



**Bulletin
No. 34**

**Events Date:
04-May-2026**

**Issued on:
04-May-2026**



MONITORING WHEAT RESIDUE BURNING IN INDIA USING SATELLITE REMOTE SENSING DURING 2026

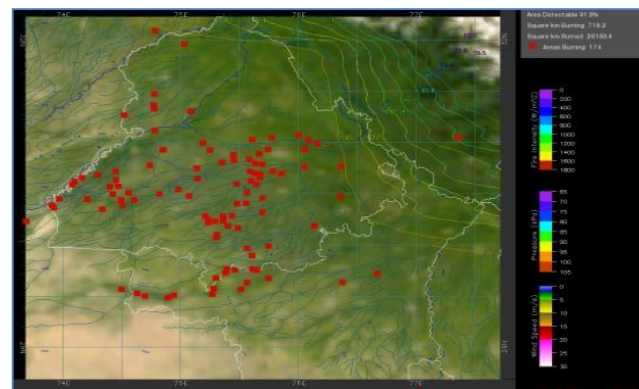
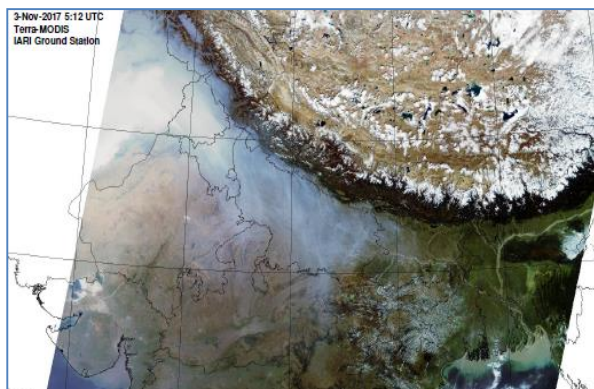

Prepared by:

**Consortium for Research on Agroecosystem Monitoring and Modeling from Space (CREAMS) Laboratory,
Division of Agricultural Physics, ICAR – Indian Agricultural Research Institute, New Delhi – 110012**

<https://creams.iari.res.in/>

Highlights for 04-May-2026

- The active fire events due to wheat residue burning were monitored using satellite remote sensing, following the new "Standard Protocol for Estimation of Crop Residue Burning Fire Events using Satellite Data".
- Satellites detected **967** residue burning events in the five study States on **04-May-2026**.
- The state wise events detected on **04-May-2026** were **447** in Punjab, **49** in Haryana, **00** in Delhi, **51** in Uttar Pradesh and **420** in Madhya Pradesh.
- Total **53395** burning events were detected in the five states between **01-Apr-2026** and **04-May-2026**, which are distributed as **3267**, **2578**, **13758**, **43** and **33749** in Punjab, Haryana, UP, Delhi and MP, respectively.
- Detection of residue burning events was hampered by the presence of clouds over Uttar Pradesh and Madhya Pradesh states.

Temporal distribution of wheat residue burning events for the study States in 2026

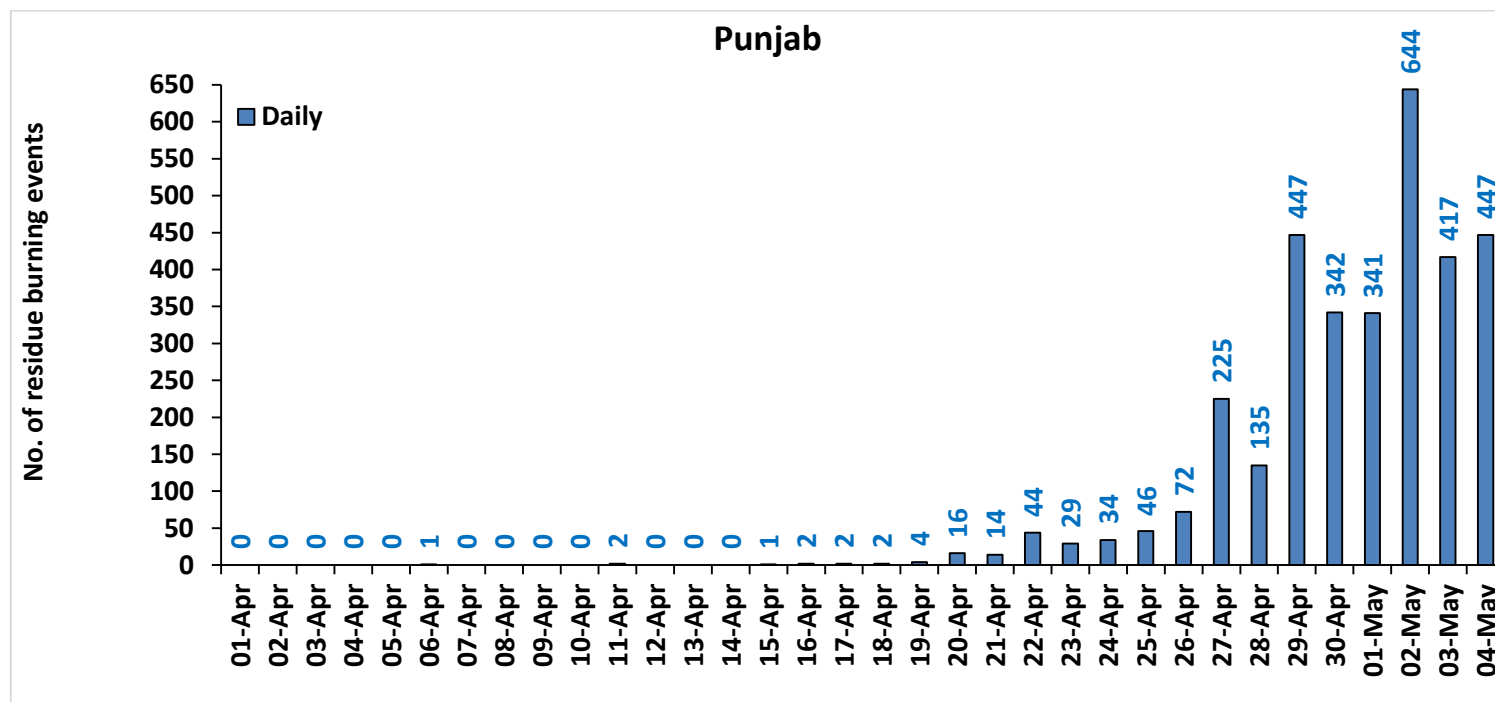

Haryana

No. of residue burning events

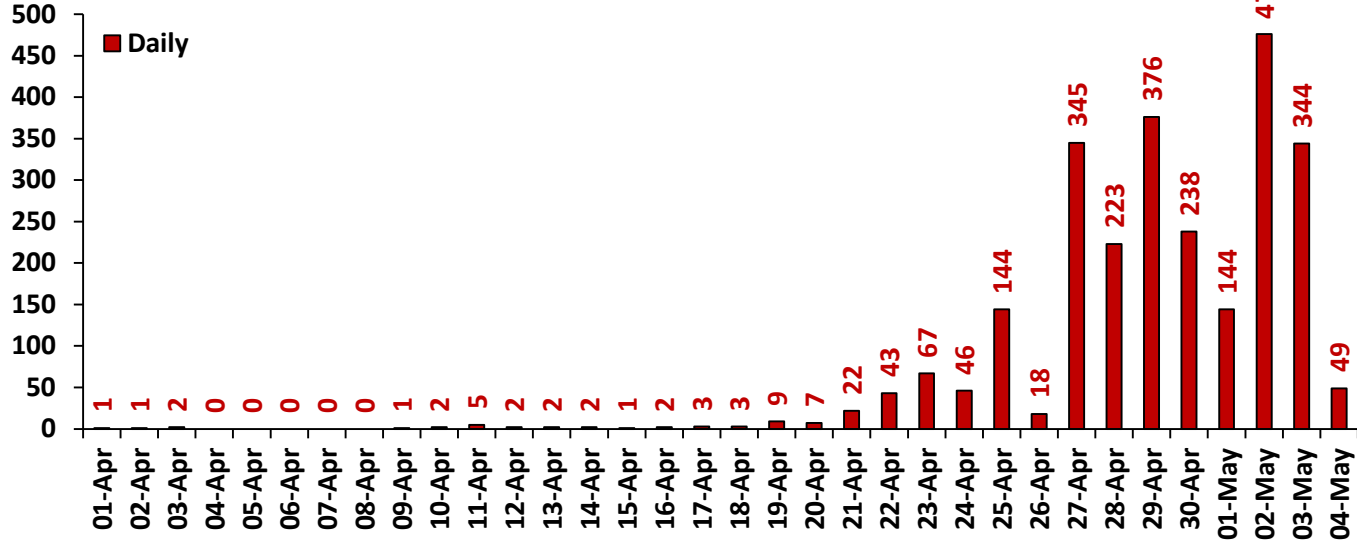

Uttar Pradesh

No. of residue burning events

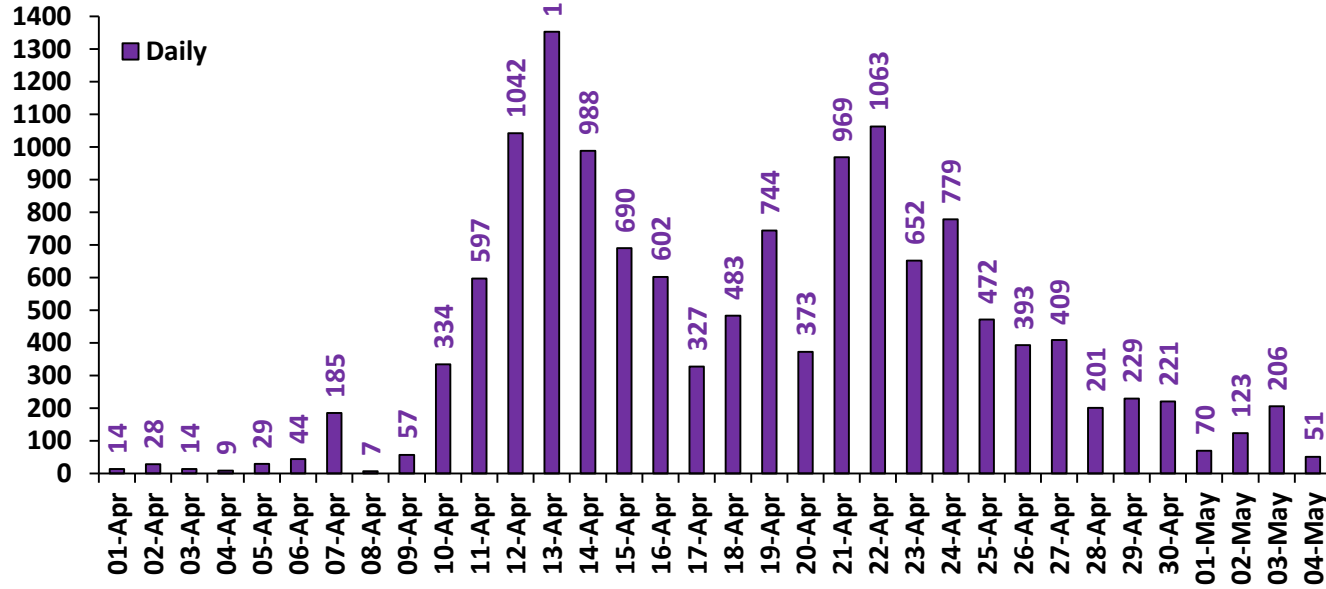

Madhya Pradesh

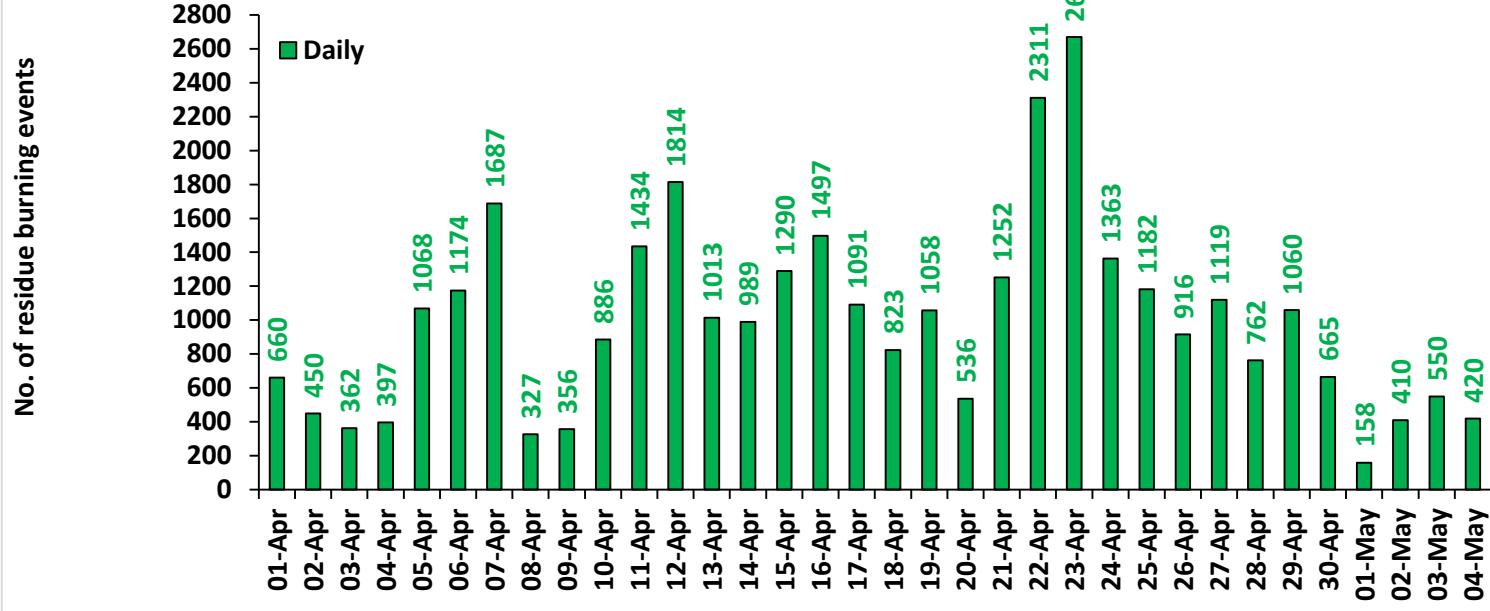

Delhi

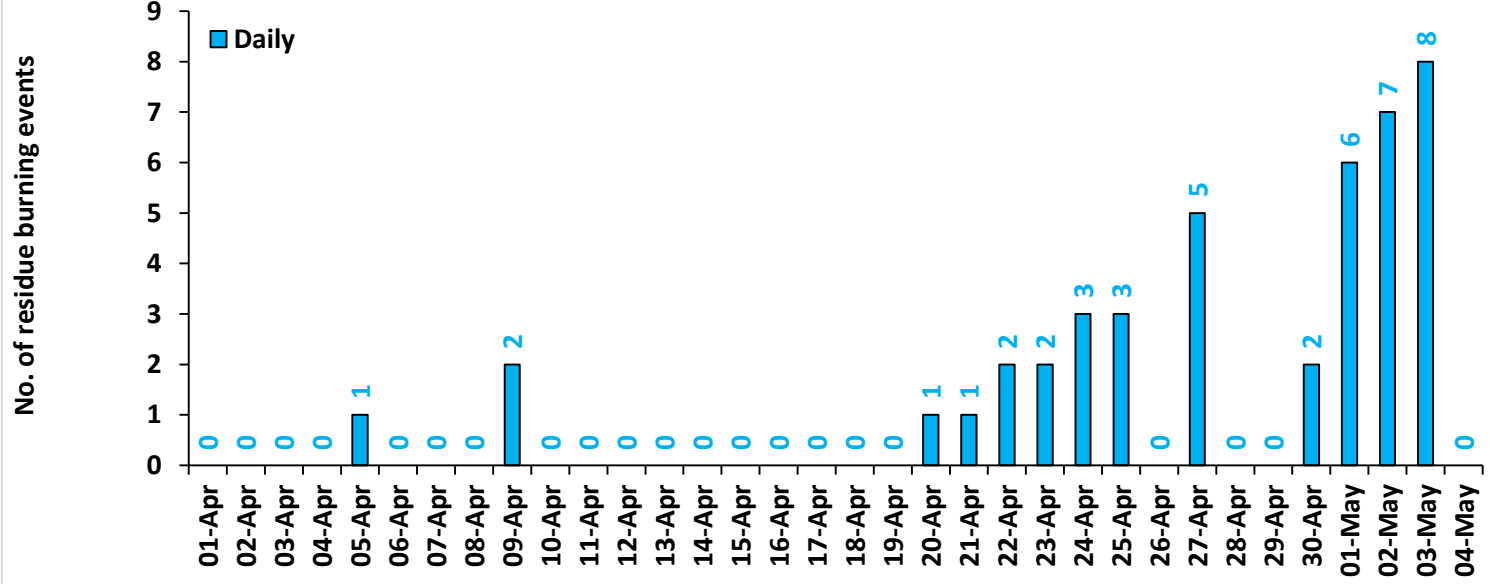

Comparison of residue burning events in current year (2026) with previous year (2022,2023,2024 and 2025) for the study States

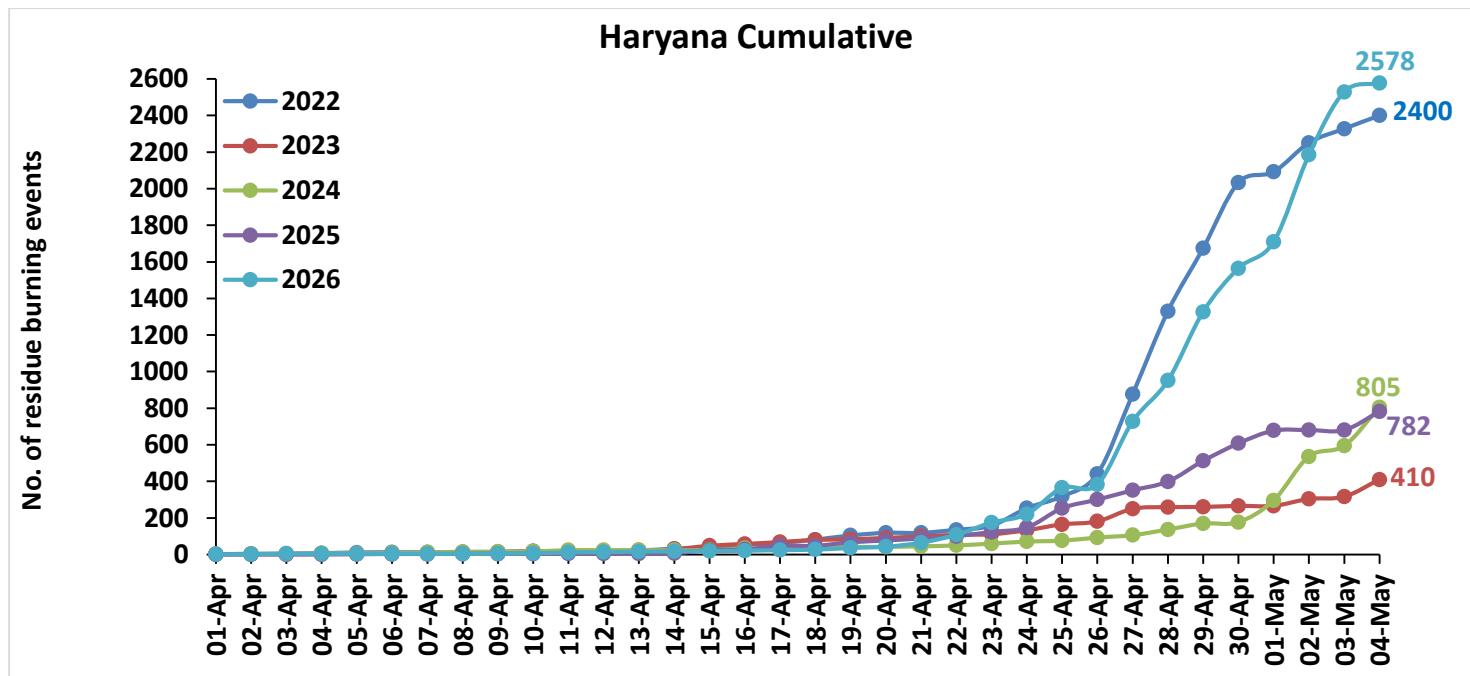
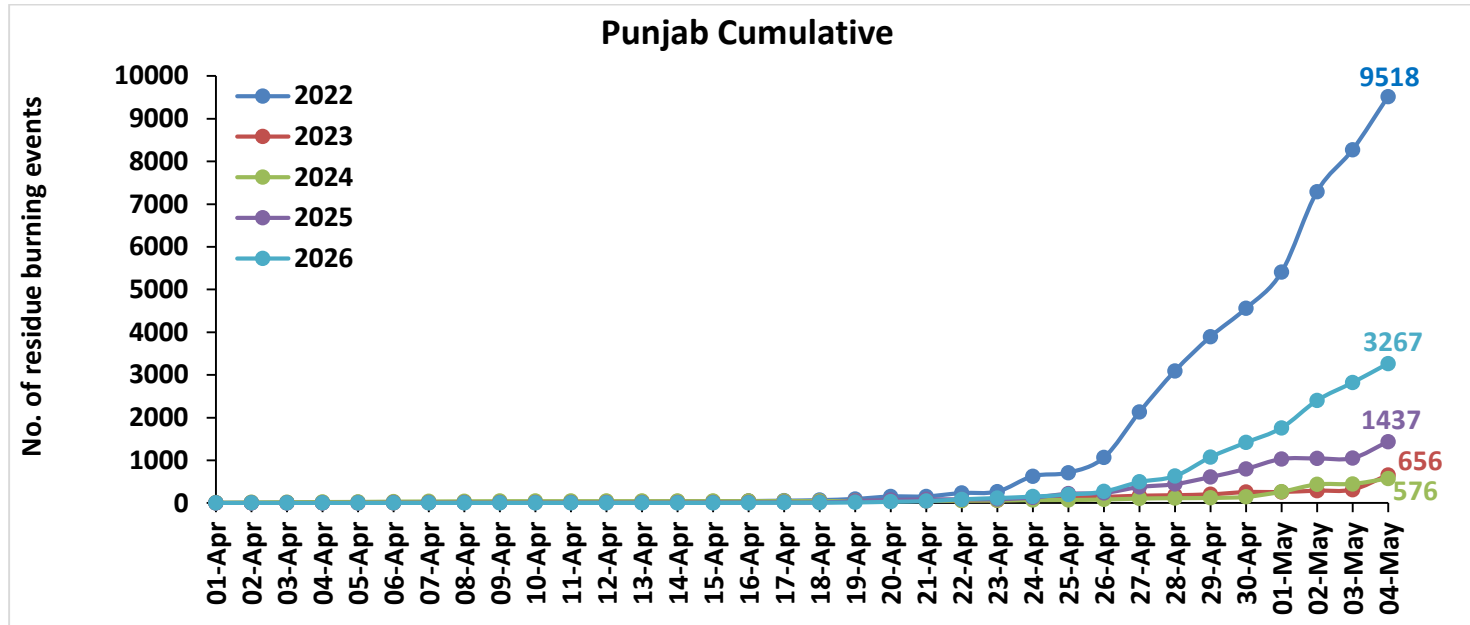

Uttar Pradesh Cumulative

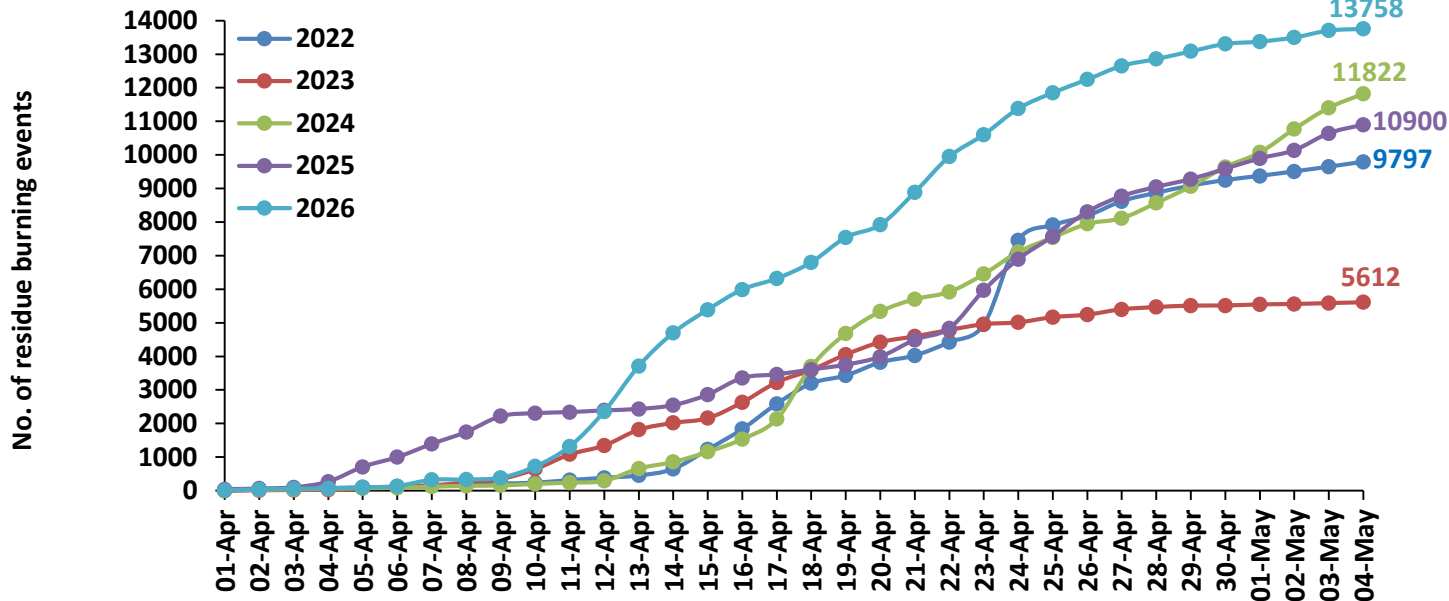

Madhya Pradesh Cumulative

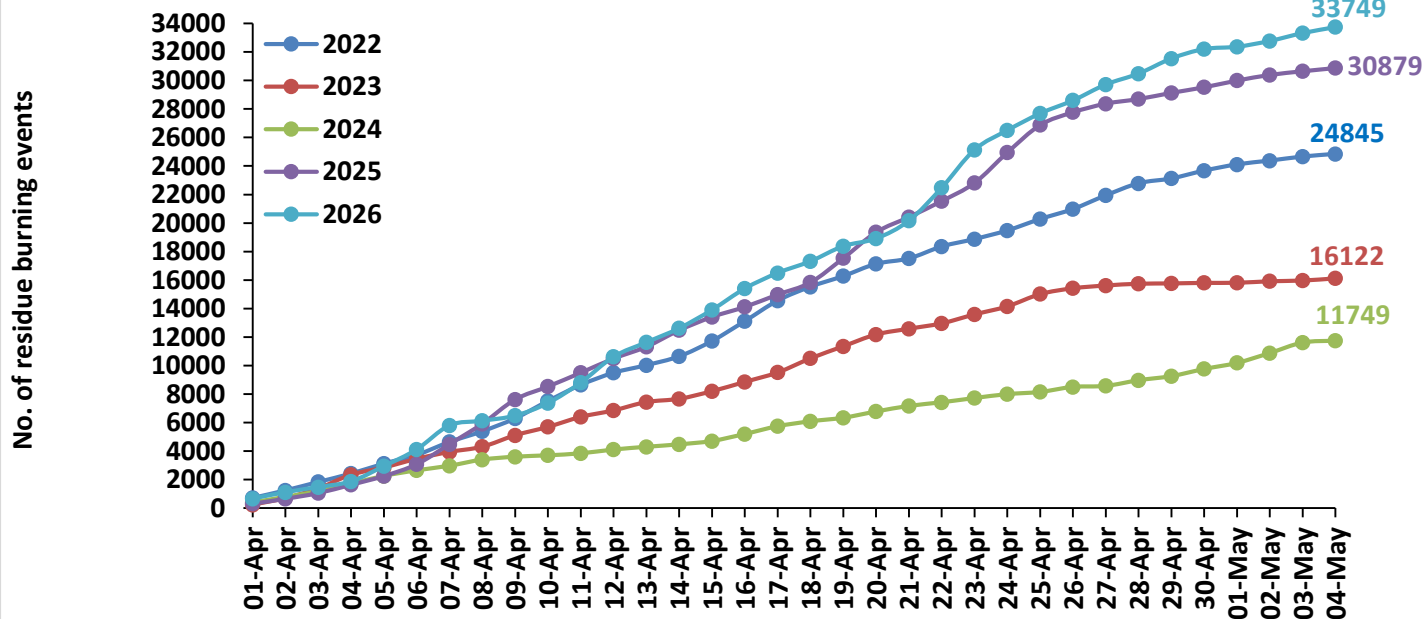

Delhi Cumulative

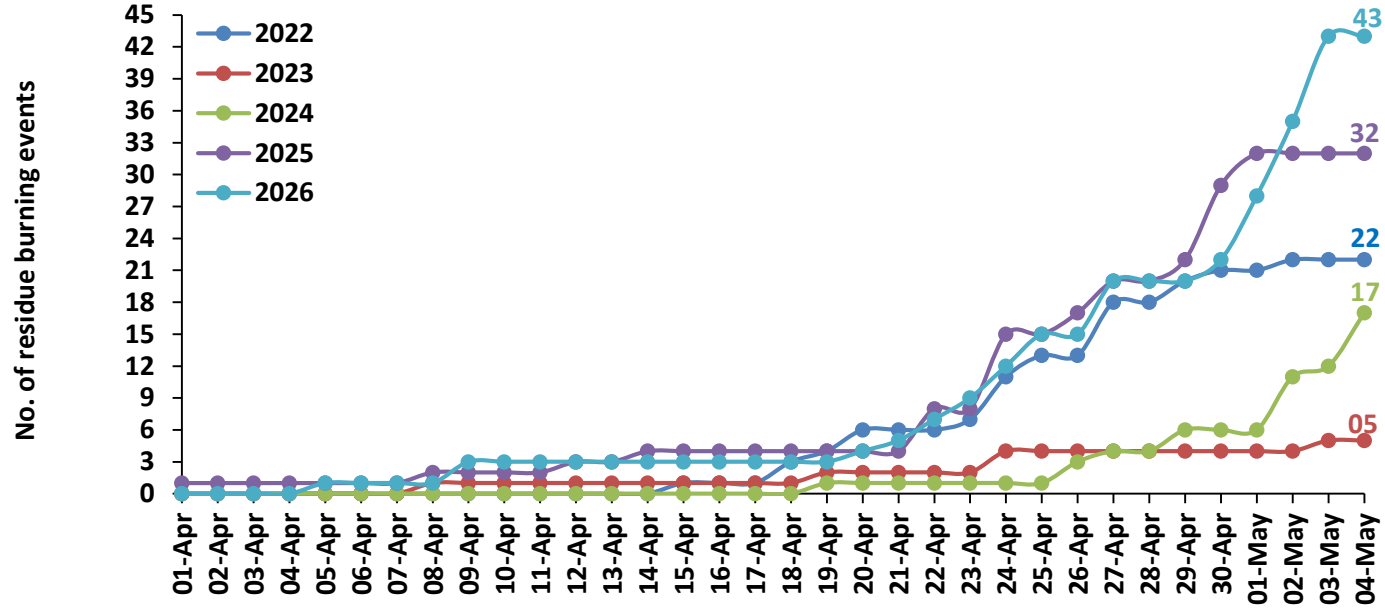

District-wise cumulative number of residues burning events in Punjab (01Apr-04May-2026)

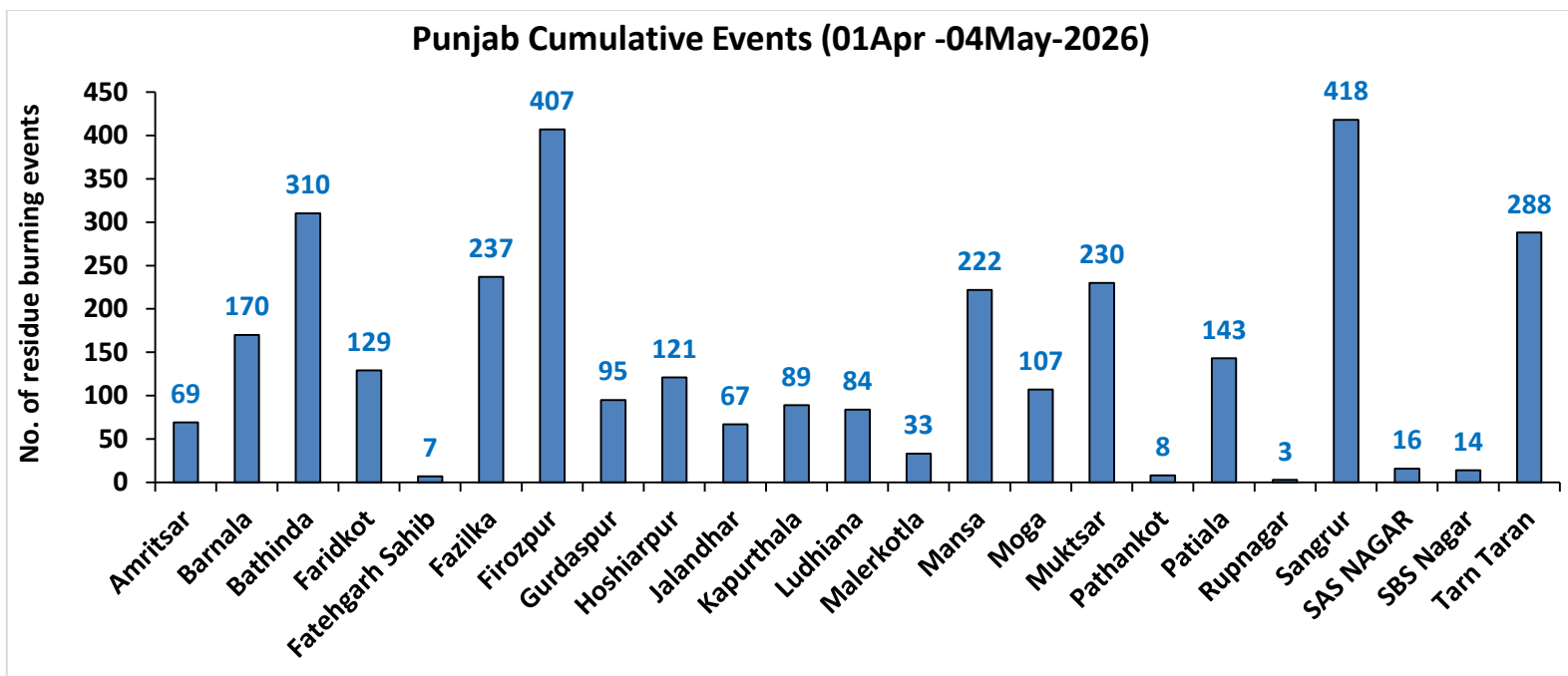
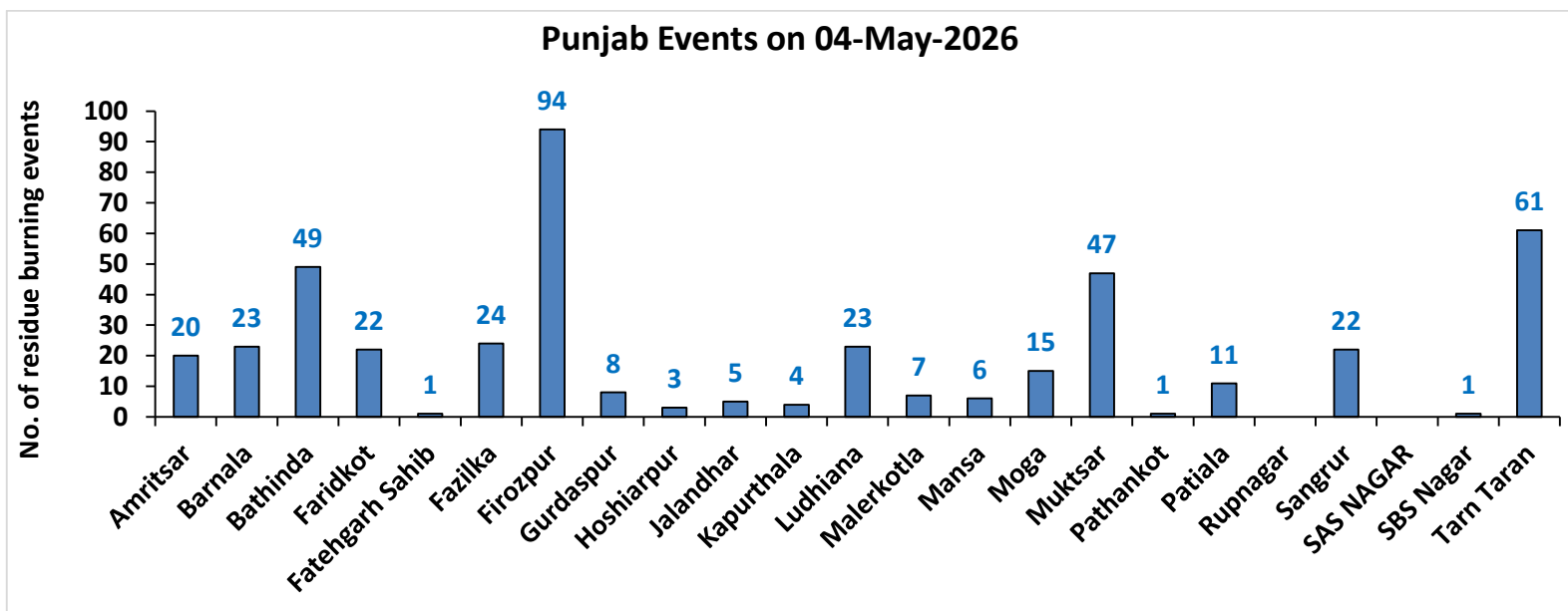

District-wise cumulative number of residues burning events in Haryana (01Apr-04May-2026)

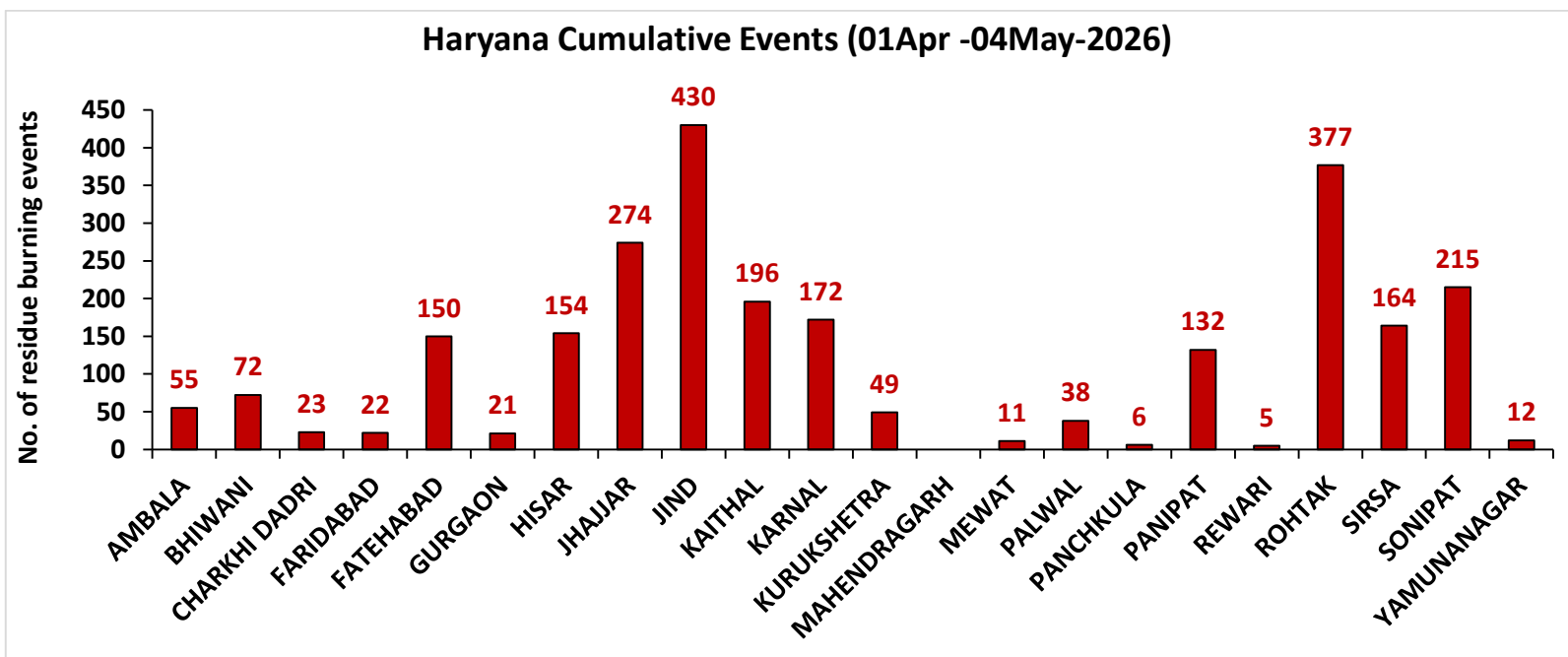
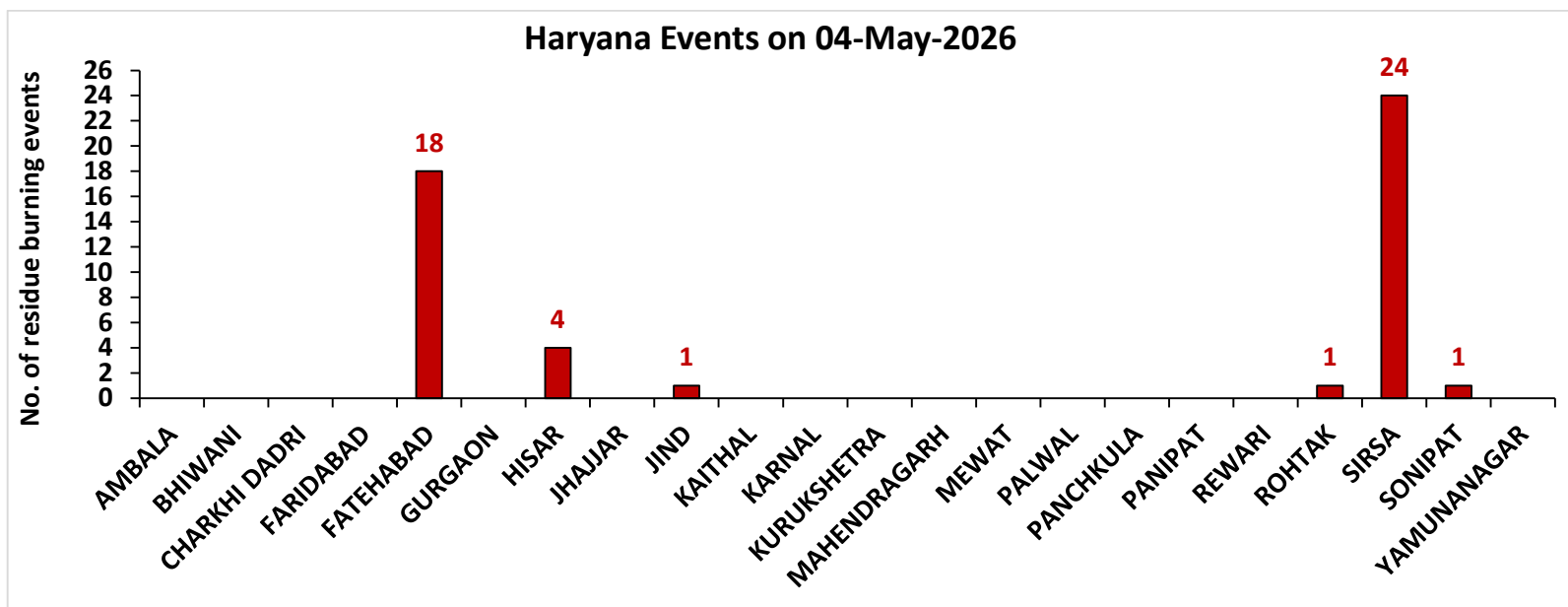

District-wise cumulative number of residues burning events in Uttar Pradesh (01Apr-04May-2026)

Uttar Pradesh Events on 04-May-2026

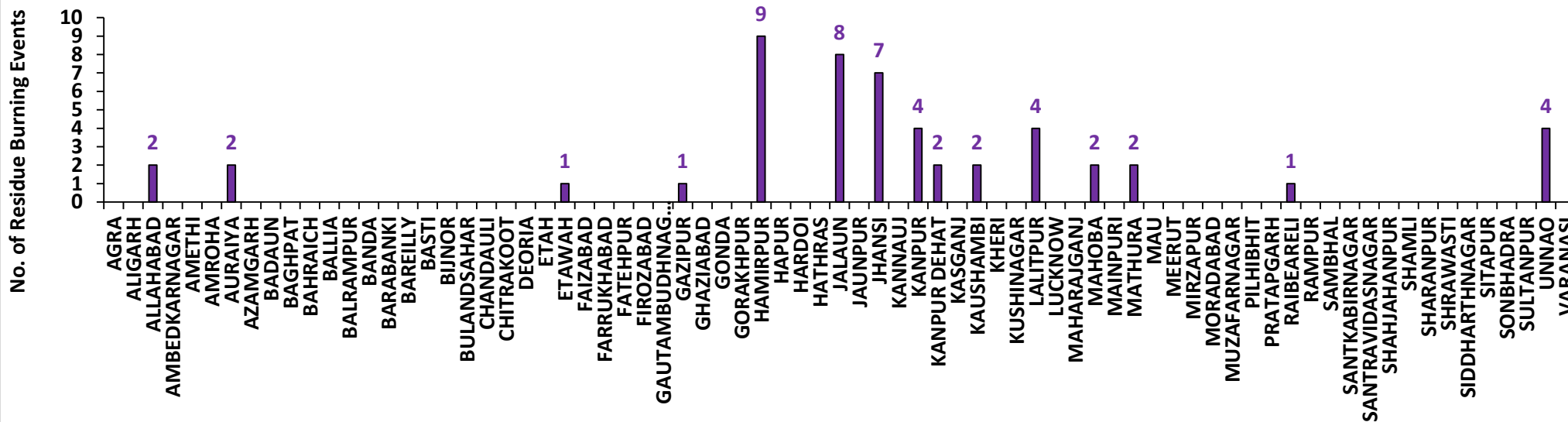

Uttar Pradesh Cumulative Events (01Apr-04May-2026)

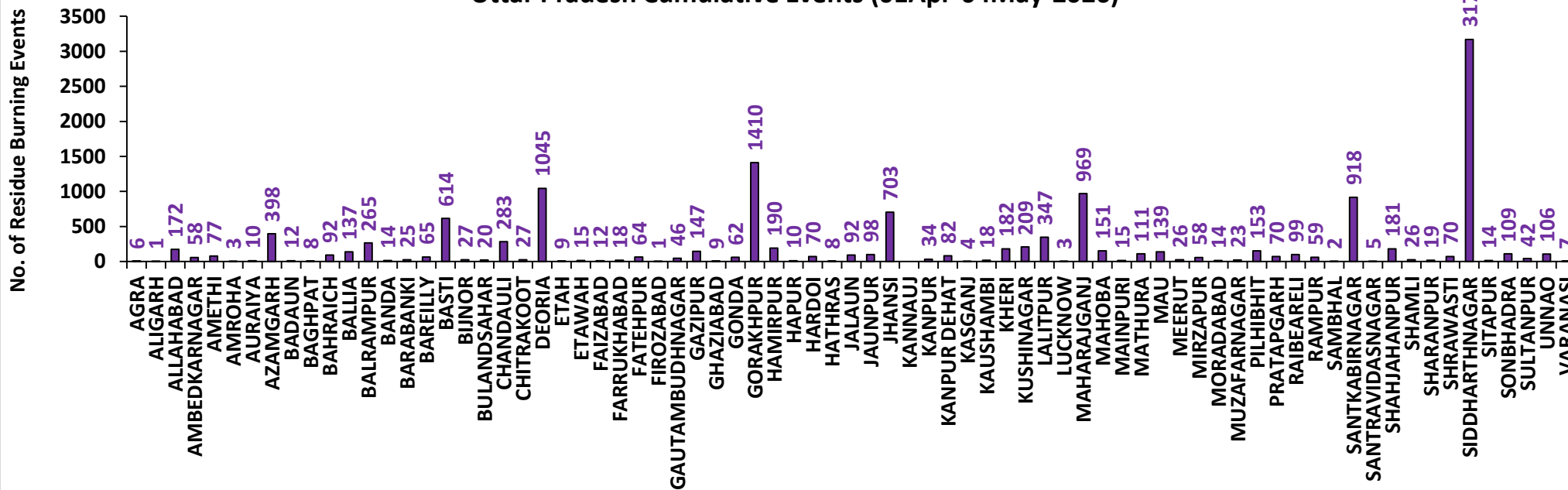

District-wise cumulative number of residues burning events in Madhya Pradesh (01Apr-04May-2026)

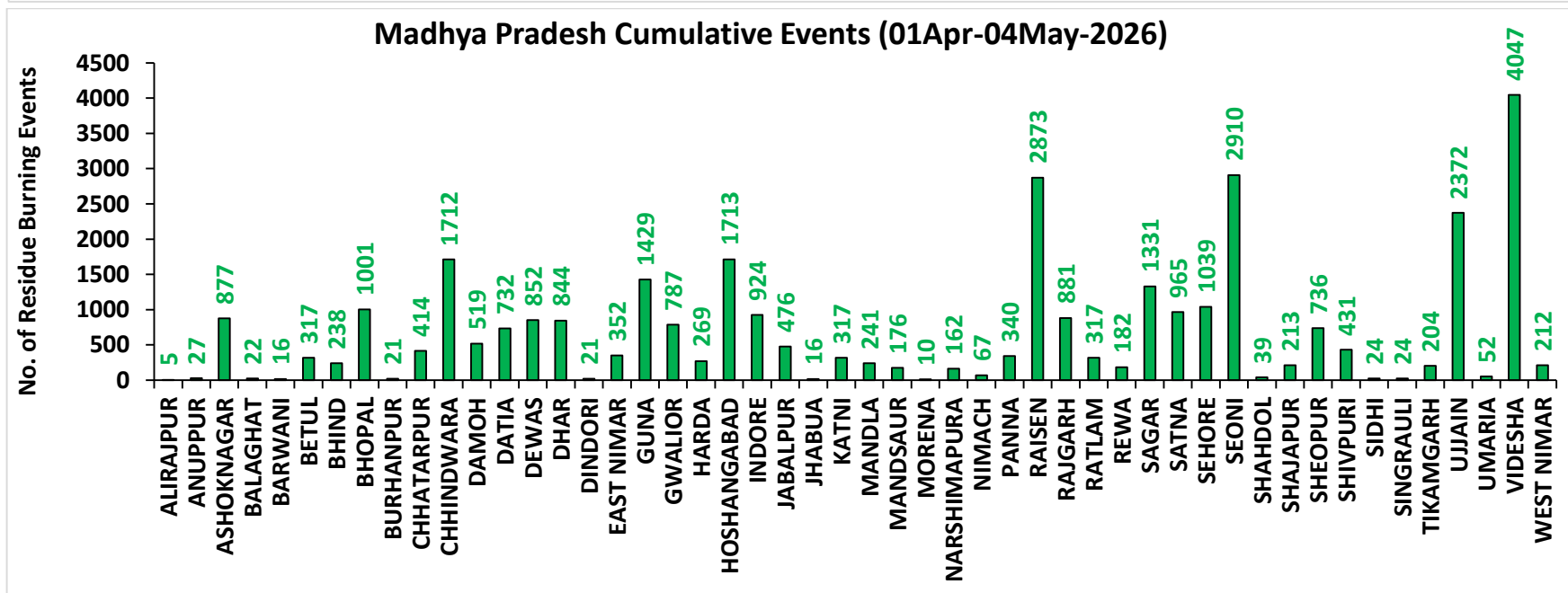
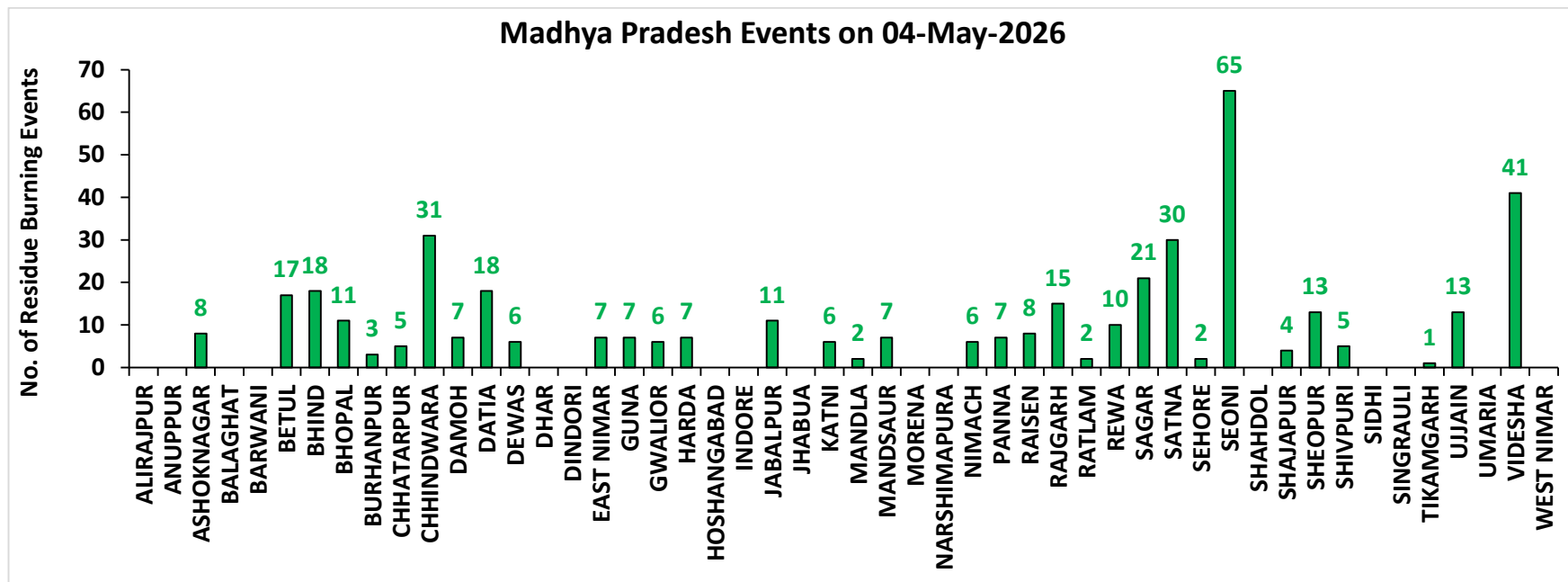

District-wise cumulative number of wheat residue burning events detected in 2022, 2023,2024,2025 and 2026
(Period: 01 April-04 May)

(a) Punjab

District	01 Apr-04 May				
	2022	2023	2024	2025	2026
Amritsar	793	11	1	18	69
Barnala	370	49	18	64	170
Bathinda	671	75	86	157	310
Faridkot	323	21	24	41	129
Fatehgarh Sahib	25	2	5	4	7
Fazilka	430	59	45	117	237
Firozpur	1102	40	29	127	407
Gurdaspur	861	10	20	85	95
Hoshiarpur	320	13	10	188	121
Jalandhar	199	16	24	32	67
Kapurthala	408	21	29	173	89
Ludhiana	377	17	35	53	84
Malerkotla	375	92	4	21	33
Mansa	811	20	71	101	222
Moga	462	57	24	45	107
Muksar	85	6	45	23	230
Pathankot	279	43	4	11	8
Patiala	14	1	34	33	143
Rupnagar	712	98	1	2	3
Sangrur	12	1	50	76	418
SAS NAGAR (Mohali)	32	2	7	6	16
SBS Nagar	857	2	2	15	14
Tarn Taran	0	0	8	45	288
Total	9518	656	576	1437	3267

(b) Haryana

District	01 Apr-04 May				
	2022	2023	2024	2025	2026
AMBALA	78	9	19	18	55
BHIWANI	65	4	12	14	72
CHARKHI DADRI	6	2	21	33	23
FARIDABAD	9	8	6	5	22
FATEHABAD	220	50	51	60	150
GURGAON	6	8	10	0	21
HISAR	104	23	24	35	154
JHAJJAR	115	31	147	142	274
JIND	299	23	98	58	430
KAITHAL	234	22	51	54	196
KARNAL	348	31	115	49	172
KURUKSHETRA	119	8	36	25	49
MAHENDRAGARH	0	0	0	0	0
MEWAT	0	4	3	0	11
PALWAL	31	26	30	11	38
PANCHKULA	2	0	0	0	6
PANIPAT	183	17	25	32	132
REWARI	3	1	1	0	5
ROHTAK	191	16	46	98	377
SIRSA	140	86	54	49	164
SONIPAT	238	33	48	83	215
YAMUNANAGAR	9	8	8	16	12
Total	2400	410	805	782	2578

(c) Uttar Pradesh

District	01 Apr-04 May																
	2022	2023	2024	2025	2026	GAUTAMBUDHNAGAR	25	20	14	41	46	MUZAFARNAGAR	45	27	23	48	23
AGRA	2	0	2	3	6	GAZIPUR	78	35	134	118	147	PILHIBHIT	244	43	190	189	153
ALIGARH	18	28	30	55	1	GHAZIABAD	12	6	15	29	9	PRATAPGARH	17	13	39	28	70
ALLAHABAD	74	20	95	133	172	GONDA	19	23	35	67	62	RAIBARELI	84	10	82	125	99
AMBEDKARNAGAR	10	11	27	52	58	GORAKHPUR	915	362	668	855	1410	RAMPUR	93	16	60	62	59
AMETHI	0	0	0	0	77	HAMIRPUR	12	13	18	117	190	SAMBHAL	0	0	0	0	2
AMROHA	6	1	6	10	3	HAPUR	0	0	0	0	10	SANTKABIRNAGAR	665	429	791	503	918
AURAIYA	66	7	29	17	10	HARDOI	72	20	24	97	70	SANTRAVIDASNAGAR	1	2	5	1	5
AZAMGARH	79	70	245	149	398	HATHRAS	0	1	0	4	8	SHAHJAHANPUR	251	38	119	194	181
BADAUN	6	2	6	14	12	JALAUN	15	2	26	100	92	SHAMLI	0	0	0	0	26
BAGHPAT	5	1	7	12	8	JAUNPUR	17	6	58	36	98	SHARANPUR	24	7	12	30	19
BAHRAICH	97	35	69	151	92	JHANSI	71	62	298	507	703	SHRAWASTI	76	37	118	106	70
BALLIA	104	193	353	179	137	KANNAUJ	0	1	0	1	0	SIDDHARTHANAGAR	2510	1843	3210	2338	3170
BALRAMPUR	227	90	268	192	265	KANPUR	6	0	10	17	34	SITAPUR	16	13	23	49	14
BANDA	3	1	8	22	14	KANPUR DEHAT	20	1	4	36	82	SONBHADRA	112	20	10	27	109
BARABANKI	6	2	28	32	25	KASGANJ	0	0	0	0	4	SULTANPUR	58	20	69	51	42
BAREILLY	90	12	80	99	65	KAUSHAMBI	3	4	5	12	18	UNNAO	33	4	32	93	106
BASTI	410	216	538	322	614	KHERI	139	44	120	237	182	VARANASI	1	0	1	3	7
BIJNOR	39	20	12	64	27	KUSHINAGAR	208	92	342	242	209	Total	9797	5612	11822	10900	13758
BULANDSAHAR	7	7	3	18	20	LALITPUR	39	34	159	502	347						
CHANDAULI	261	38	297	179	283	LUCKNOW	4	0	10	10	3						
CHITRAKOOT	20	2	6	6	27	MAHARAJGANJ	1480	976	1733	1025	969						
DEORIA	706	439	958	859	1045	MAHOBA	2	24	36	100	151						
ETAH	1	0	0	5	9	MAINPURI	2	4	3	2	15						
ETAWAH	3	3	0	10	15	MATHURA	23	45	64	111	111						
FAIZABAD	3	9	17	10	12	MAU	69	58	132	85	139						
FARRUKHABAD	3	2	2	11	18	MEERUT	9	15	15	20	26						
FATEHPUR	26	8	15	54	64	MIRZAPUR	51	11	8	17	58						
FIROZABAD	1	0	1	0	1	MORADABAD	3	14	5	7	14						

(d) Uttar Pradesh NCR

District	01 Apr-04 May				
	2022	2023	2024	2025	2026
BAGHPAT	5	1	7	12	8
BULANSAHAR	7	7	3	18	20
GAUTAMBUDHNAGAR	25	20	14	41	46
GHAZIABAD	12	6	15	29	9
HAPUR	0	0	0	0	10
MEERUT	9	15	15	20	26
MUZAFARNAGAR	45	27	23	48	23
SHAMLI	0	0	0	0	26
Total	103	76	77	168	168

(e) Delhi

District	01 Apr-04 May				
	2022	2023	2024	2025	2026
CENTRAL	0	0	0	0	0
EAST	0	0	0	0	0
NEW DELHI	0	0	0	0	0
NORTH	18	2	9	18	24
NORTH EAST	0	0	0	0	0
NORTH WEST DELHI	1	0	0	6	5
SHAHADRA	0	0	0	0	0
SOUTH	1	0	0	0	0
SOUTH EAST	0	0	0	0	0
SOUTH WEST DELHI	1	2	8	6	13
WEST DELHI	1	1	0	2	1
Total	22	5	17	32	43

(f) Madhya Pradesh

District	01 Apr-04 May										
	2022	2023	2024	2025	2026	PANNA	122	57	153	279	340
ALIRAJPUR	0	0	2	3	5	RAISEN	2509	1493	1268	2391	2873
ANUPPUR	33	1	4	28	27	RAJGARH	110	137	47	459	881
ASHOKNAGAR	593	201	331	1524	877	RATLAM	169	277	72	314	317
BALAGHAT	25	0	2	13	22	REWA	79	11	83	74	182
BARWANI	4	7	3	6	16	SAGAR	695	480	368	1391	1331
BETUL	164	40	56	157	317	SATNA	572	97	468	574	965
BHIND	45	30	39	74	238	SEHORE	892	617	321	799	1039
BHOPAL	901	427	254	1088	1001	SEONI	1488	613	757	1206	2910
BURHANPUR	10	2	0	4	21	SHAHDOL	97	8	20	61	39
CHHATARPUR	114	51	230	529	414	SHAJAPUR	323	499	203	1005	213
CHHINDWARA	431	191	253	707	1712	SHEOPUR	319	347	443	968	736
DAMOH	188	216	183	668	519	SHIVPURI	143	76	106	649	431
DATIA	285	157	323	428	732	SIDHI	19	0	2	21	24
DEWAS	542	555	98	825	852	SINGRAULI	102	3	7	51	24
DHAR	993	867	165	994	844	TIKAMGARH	26	43	69	176	204
DINDORI	42	3	7	49	21	UJJAIN	1153	1692	502	2160	2372
EAST NIMAR	79	102	34	211	352	UMARIA	41	4	11	53	52
GUNA	646	346	291	1736	1429	VIDESHA	3597	1553	1134	4395	4047
GWALIOR	467	222	486	507	787	WEST NIMAR	31	42	30	129	212
HARDA	369	252	75	167	269	Total	24845	16122	11749	30879	33749
HOSHANGABAD	4060	2753	1586	1586	1713						
INDORE	953	996	393	1332	924						
JABALPUR	801	354	452	369	476						
JHABUA	2	6	2	9	16						
KATNI	250	65	189	232	317						
MANDLA	160	19	99	129	241						
MANDSAUR	58	89	19	136	176						
MORENA	3	0	5	16	10						
NARSHIMAPURA	124	83	95	125	162						
NIMACH	16	38	9	72	67						

State-wise and date-wise number of wheat residue burning events detected in 2022, 2023,2024,2025 and 2026
(Period: 01 April-04 May)

Date	Punjab					Haryana					UP					Delhi					MP				
	2022	2023	2024	2025	2026	2022	2023	2024	2025	2026	2022	2023	2024	2025	2026	2022	2023	2024	2025	2026	2022	2023	2024	2025	2026
01-Apr	6	0	9	1	0	2	1	1	0	1	10	0	19	43	14	0	0	0	1	0	715	231	388	306	660
02-Apr	1	0	6	1	0	1	0	3	0	1	22	15	12	20	28	0	0	0	0	0	531	462	394	345	450
03-Apr	3	0	5	1	0	2	0	0	0	2	21	9	12	38	14	0	0	0	0	0	589	682	392	399	362
04-Apr	2	0	6	2	0	2	1	2	0	0	29	10	18	167	9	0	0	0	0	0	589	956	532	583	397
05-Apr	2	2	2	1	0	4	1	1	1	0	21	41	16	443	29	0	0	0	0	1	698	511	548	614	1068
06-Apr	0	4	7	2	1	1	1	1	1	0	16	47	11	288	44	0	0	0	0	0	612	611	390	826	1174
07-Apr	0	6	3	1	0	0	2	4	0	0	46	30	35	393	185	0	0	0	0	0	908	484	321	1408	1687
08-Apr	1	4	4	0	0	2	3	2	1	0	37	100	23	357	7	0	1	0	1	0	749	365	432	1437	327
09-Apr	0	5	3	0	0	0	5	1	1	1	16	98	13	469	57	0	0	0	0	2	907	801	204	1699	356
10-Apr	4	5	0	1	0	3	4	2	0	2	24	295	46	89	334	0	0	0	0	0	1217	592	97	912	886
11-Apr	2	1	0	1	2	2	1	7	1	5	78	439	37	32	597	0	0	0	0	0	1129	698	140	967	1434
12-Apr	0	2	0	0	0	0	0	0	0	2	67	262	52	51	1042	0	0	0	1	0	847	459	265	994	1814
13-Apr	3	2	0	0	0	3	3	0	0	2	70	473	369	43	1353	0	0	0	0	0	537	586	193	833	1013
14-Apr	7	5	0	0	0	9	7	0	2	2	193	201	195	113	988	0	0	0	1	0	618	227	172	1155	989
15-Apr	1	0	0	2	1	7	19	0	16	1	579	141	302	315	690	1	0	0	0	0	1079	536	235	933	1290
16-Apr	13	1	1	0	2	14	10	10	4	2	609	473	378	496	602	0	0	0	0	0	1390	651	493	707	1497
17-Apr	10	3	0	1	2	12	10	2	20	3	751	594	596	107	327	0	0	0	0	0	1441	665	545	866	1091
18-Apr	12	1	1	0	2	17	12	5	0	3	611	370	1564	143	483	2	0	0	0	0	972	985	345	846	823
19-Apr	29	6	0	32	4	23	3	1	19	9	231	456	988	144	744	1	1	1	0	0	748	850	250	1704	1058
20-Apr	56	1	1	26	16	14	8	0	10	7	395	368	652	237	373	2	0	0	0	1	856	830	437	1821	536
21-Apr	4	3	5	15	14	0	8	3	11	22	202	174	369	506	969	0	0	0	0	1	379	404	394	1067	1252
22-Apr	77	9	5	1	44	17	9	5	13	43	398	192	216	340	1063	0	0	0	4	2	839	379	254	1122	2311
23-Apr	35	3	4	2	29	22	3	10	23	67	519	170	528	1131	652	1	0	0	0	2	524	626	300	1274	2669
24-Apr	360	19	8	40	34	96	22	11	24	46	2515	56	663	930	779	4	2	0	7	3	605	567	271	2135	1363
25-Apr	82	39	3	87	46	65	32	5	106	144	450	153	429	677	472	2	0	0	0	3	796	859	157	1930	1182
26-Apr	354	22	11	20	72	122	16	17	47	18	277	77	407	733	393	0	0	2	2	0	706	409	350	892	916
27-Apr	1064	28	22	138	225	436	69	13	51	345	436	158	168	465	409	5	0	1	3	5	955	195	74	604	1119
28-Apr	965	12	10	69	135	453	9	31	48	223	249	67	455	275	201	0	0	0	0	0	849	122	397	326	762
29-Apr	802	20	5	165	447	345	1	33	113	376	213	43	492	233	229	2	0	2	2	0	340	24	290	434	1060
30-Apr	662	52	25	191	342	359	6	7	96	238	166	4	579	307	221	1	0	0	7	2	547	38	500	392	665

01-May	848	3	119	232	341	59	0	119	70	144	126	32	430	309	70	0	0	0	3	6	437	8	429	470	158
02-May	1887	31	172	12	644	159	38	240	3	476	132	13	699	243	123	1	0	5	0	7	265	107	693	395	410
03-May	979	24	11	8	417	77	12	58	0	344	141	26	633	506	206	0	1	1	0	8	283	51	734	259	550
04-May	1247	343	128	385	447	72	94	211	101	49	147	25	416	257	51	0	0	5	0	0	188	151	133	224	420
Total	9518	656	576	1437	3267	2400	410	805	782	2578	9797	5612	11822	10900	13758	22	5	17	32	43	24845	16122	11749	30879	33749

Details of wheat residue burning events in Punjab on 04-May-2026

S. No.	District	Tehsil / Block	Satellite	Latitude	Longitude	ACQ_TIME	Day / Night	Fire Power (W/m ²)
1	AMRITSAR	AJNALA	S-NPP	31.82413	74.77134	14:08:50	D	2.20
2	AMRITSAR	ATTARI	S-NPP	31.56877	74.86345	14:08:50	D	3.20
3	AMRITSAR	CHOGAWAN	S-NPP	31.62949	74.66779	14:08:50	D	1.60
4	AMRITSAR	CHOGAWAN	S-NPP	31.64790	74.71841	14:08:50	D	3.20
5	AMRITSAR	CHOGAWAN	S-NPP	31.65142	74.70734	14:08:50	D	3.40
6	AMRITSAR	CHOGAWAN	S-NPP	31.67436	74.56767	14:08:50	D	4.40
7	AMRITSAR	CHOGAWAN	S-NPP	31.69539	74.64365	14:08:50	D	7.10
8	AMRITSAR	CHOGAWAN	S-NPP	31.70161	74.64502	14:08:50	D	5.40
9	AMRITSAR	CHOGAWAN	S-NPP	31.70284	74.62691	14:08:50	D	1.50
10	AMRITSAR	CHOGAWAN	S-NPP	31.70466	74.62878	14:08:50	D	3.10
11	AMRITSAR	CHOGAWAN	S-NPP	31.83921	74.58833	14:08:50	D	3.70
12	AMRITSAR	CHOGAWAN	S-NPP	31.84761	74.62950	14:08:50	D	6.30
13	AMRITSAR	CHOGAWAN	S-NPP	31.87709	74.65230	14:08:50	D	2.90
14	AMRITSAR	HARSHA CHHINA	S-NPP	31.74125	74.77850	14:08:50	D	5.70
15	AMRITSAR	HARSHA CHHINA	S-NPP	31.74173	74.78382	14:08:50	D	5.70
16	AMRITSAR	JANDIALA GURU	S-NPP	31.53046	74.99895	14:08:50	D	2.50
17	AMRITSAR	MAJITHA	S-NPP	31.73486	74.95638	14:08:50	D	23.60
18	AMRITSAR	MAJITHA	S-NPP	31.73695	74.97816	14:08:50	D	5.30
19	AMRITSAR	RAYYA	S-NPP	31.59293	75.22606	14:08:50	D	5.50
20	AMRITSAR	VERKA	S-NPP	31.70632	74.89961	14:08:50	D	7.00
21	BARNALA	BARNALA	S-NPP	30.28093	75.47359	14:08:50	D	8.50
22	BARNALA	BARNALA	S-NPP	30.28314	75.47483	14:08:50	D	8.10
23	BARNALA	BARNALA	S-NPP	30.39204	75.50525	14:08:50	D	5.40

24	BARNALA	BARNALA	S-NPP	30.42978	75.47577	14:08:50	D	4.10
25	BARNALA	BARNALA	S-NPP	30.44477	75.48524	14:08:50	D	7.60
26	BARNALA	BARNALA	S-NPP	30.49472	75.61592	14:08:50	D	5.00
27	BARNALA	MAHAL KALAN	S-NPP	30.50775	75.60291	14:08:50	D	2.80
28	BARNALA	SEHNA	S-NPP	30.27502	75.40743	14:08:50	D	13.20
29	BARNALA	SEHNA	S-NPP	30.27678	75.40878	14:08:50	D	13.80
30	BARNALA	SEHNA	S-NPP	30.28390	75.38577	14:08:50	D	6.10
31	BARNALA	SEHNA	S-NPP	30.28691	75.38383	14:08:50	D	9.70
32	BARNALA	SEHNA	S-NPP	30.28741	75.38929	14:08:50	D	9.70
33	BARNALA	SEHNA	S-NPP	30.28852	75.38522	14:08:50	D	2.90
34	BARNALA	SEHNA	S-NPP	30.28905	75.39069	14:08:50	D	6.60
35	BARNALA	SEHNA	S-NPP	30.35466	75.35905	14:08:50	D	3.50
36	BARNALA	SEHNA	S-NPP	30.36084	75.37490	14:08:50	D	6.80
37	BARNALA	SEHNA	S-NPP	30.42382	75.30960	14:08:50	D	6.50
38	BARNALA	SEHNA	S-NPP	30.42674	75.44246	14:08:50	D	4.80
39	BARNALA	SEHNA	S-NPP	30.43148	75.34176	14:08:50	D	7.70
40	BARNALA	SEHNA	S-NPP	30.44070	75.39054	14:08:50	D	3.50
41	BARNALA	SEHNA	S-NPP	30.44533	75.38999	14:08:50	D	5.00
42	BARNALA	SEHNA	S-NPP	30.49540	75.34205	14:08:50	D	4.50
43	BARNALA	SEHNA	S-NPP	30.49716	75.34489	14:08:50	D	6.60
44	BATHINDA	BATHINDA	S-NPP	30.12867	75.07828	14:08:50	D	3.10
45	BATHINDA	BATHINDA	S-NPP	30.13371	75.08292	14:08:50	D	4.60
46	BATHINDA	BATHINDA	S-NPP	30.24224	74.75935	14:08:50	D	4.60
47	BATHINDA	BATHINDA	S-NPP	30.24273	74.76437	14:08:50	D	6.70
48	BATHINDA	BATHINDA	S-NPP	30.24854	74.82481	14:08:50	D	7.00
49	BATHINDA	BHAGTA BHAI KA	S-NPP	30.44973	75.14327	14:08:50	D	3.10
50	BATHINDA	BHAGTA BHAI KA	S-NPP	30.46196	75.17412	14:08:50	D	3.40
51	BATHINDA	BHAGTA BHAI KA	S-NPP	30.49407	75.27602	14:08:50	D	7.30
52	BATHINDA	BHAGTA BHAI KA	S-NPP	30.49540	75.27898	14:08:50	D	6.30
53	BATHINDA	GONIANA MANDI	S-NPP	30.29162	74.75812	14:08:50	D	14.80
54	BATHINDA	GONIANA MANDI	S-NPP	30.29212	74.76314	14:08:50	D	14.80
55	BATHINDA	MAUR	S-NPP	30.05477	75.21822	14:08:50	D	6.20
56	BATHINDA	MAUR	S-NPP	30.07206	75.25577	14:08:50	D	2.30

57	BATHINDA	MAUR	S-NPP	30.09391	75.24230	14:08:50	D	3.90
58	BATHINDA	MAUR	S-NPP	30.10291	75.15368	02:58:08	N	9.20
59	BATHINDA	MAUR	S-NPP	30.10356	75.15019	14:08:50	D	24.60
60	BATHINDA	MAUR	S-NPP	30.10411	75.14828	02:58:08	N	30.10
61	BATHINDA	MAUR	S-NPP	30.10532	75.14288	02:58:08	N	30.10
62	BATHINDA	MAUR	S-NPP	30.10744	75.15502	02:58:08	N	9.20
63	BATHINDA	MAUR	S-NPP	30.10811	75.14964	14:08:50	D	24.60
64	BATHINDA	MAUR	S-NPP	30.10864	75.14963	02:58:08	N	30.10
65	BATHINDA	MAUR	S-NPP	30.11065	75.17596	14:08:50	D	4.40
66	BATHINDA	MAUR	S-NPP	30.11318	75.15096	02:58:08	N	1.90
67	BATHINDA	MAUR	S-NPP	30.11414	75.11706	14:08:50	D	2.90
68	BATHINDA	MAUR	S-NPP	30.15383	75.24039	14:08:50	D	12.00
69	BATHINDA	MAUR	S-NPP	30.15424	75.24320	14:08:50	D	8.20
70	BATHINDA	NATHANA	S-NPP	30.29310	75.10098	14:08:50	D	2.80
71	BATHINDA	NATHANA	S-NPP	30.34850	75.05701	14:08:50	D	6.80
72	BATHINDA	NATHANA	S-NPP	30.34934	75.05425	14:08:50	D	7.70
73	BATHINDA	PHUL	S-NPP	30.30260	75.20167	14:08:50	D	6.50
74	BATHINDA	PHUL	S-NPP	30.30718	75.20110	14:08:50	D	6.50
75	BATHINDA	PHUL	S-NPP	30.33104	75.20897	14:08:50	D	13.40
76	BATHINDA	RAMPURA	S-NPP	30.15563	75.16508	14:08:50	D	4.80
77	BATHINDA	RAMPURA	S-NPP	30.15653	75.16772	14:08:50	D	3.80
78	BATHINDA	RAMPURA	S-NPP	30.19784	75.31384	14:08:50	D	7.10
79	BATHINDA	RAMPURA	S-NPP	30.23514	75.36411	14:08:50	D	6.00
80	BATHINDA	SANGAT	S-NPP	29.98704	74.72506	14:08:50	D	5.30
81	BATHINDA	SANGAT	S-NPP	30.02881	74.89332	14:08:50	D	2.30
82	BATHINDA	SANGAT	S-NPP	30.03152	74.89648	14:08:50	D	3.50
83	BATHINDA	SANGAT	S-NPP	30.06108	74.89950	14:08:50	D	2.50
84	BATHINDA	SANGAT	S-NPP	30.13314	74.77534	14:08:50	D	3.80
85	BATHINDA	TALWANDI SABO	S-NPP	29.86377	75.15380	14:08:50	D	3.90
86	BATHINDA	TALWANDI SABO	S-NPP	29.88541	75.18815	14:08:50	D	4.90
87	BATHINDA	TALWANDI SABO	S-NPP	29.95695	75.01418	14:08:50	D	2.20
88	BATHINDA	TALWANDI SABO	S-NPP	30.02712	75.07852	14:08:50	D	4.60
89	BATHINDA	TALWANDI SABO	S-NPP	30.02764	75.08373	14:08:50	D	9.80

90	BATHINDA	TALWANDI SABO	S-NPP	30.03376	74.96307	14:08:50	D	5.80
91	BATHINDA	TALWANDI SABO	S-NPP	30.03509	74.95944	14:08:50	D	4.90
92	BATHINDA	TALWANDI SABO	S-NPP	30.07645	75.01138	14:08:50	D	5.50
93	FARIDKOT	FARIDKOT	S-NPP	30.65752	74.70055	14:08:50	D	3.10
94	FARIDKOT	FARIDKOT	S-NPP	30.69313	74.69601	14:08:50	D	22.90
95	FARIDKOT	FARIDKOT	S-NPP	30.70872	74.49221	14:08:50	D	3.70
96	FARIDKOT	FARIDKOT	S-NPP	30.72128	74.66181	14:08:50	D	11.00
97	FARIDKOT	FARIDKOT	S-NPP	30.72203	74.53547	14:08:50	D	4.10
98	FARIDKOT	FARIDKOT	S-NPP	30.72330	74.50726	14:08:50	D	3.00
99	FARIDKOT	FARIDKOT	S-NPP	30.72342	74.50526	14:08:50	D	1.50
100	FARIDKOT	FARIDKOT	S-NPP	30.72613	74.53695	14:08:50	D	3.10
101	FARIDKOT	FARIDKOT	S-NPP	30.74332	74.79268	14:08:50	D	15.20
102	FARIDKOT	FARIDKOT	S-NPP	30.74458	74.58996	14:08:50	D	11.20
103	FARIDKOT	FARIDKOT	S-NPP	30.74505	74.59494	14:08:50	D	11.20
104	FARIDKOT	FARIDKOT	S-NPP	30.74900	74.58938	14:08:50	D	8.40
105	FARIDKOT	FARIDKOT	S-NPP	30.79720	74.57813	14:08:50	D	4.10
106	FARIDKOT	FARIDKOT	S-NPP	30.80013	74.70002	14:08:50	D	2.70
107	FARIDKOT	FARIDKOT	S-NPP	30.81543	74.62648	14:08:50	D	3.60
108	FARIDKOT	FARIDKOT	S-NPP	30.82775	74.61475	14:08:50	D	8.40
109	FARIDKOT	JAITON	S-NPP	30.43368	74.82085	14:08:50	D	10.60
110	FARIDKOT	JAITON	S-NPP	30.44531	74.75268	14:08:50	D	24.10
111	FARIDKOT	JAITON	S-NPP	30.49228	74.86517	14:08:50	D	5.50
112	FARIDKOT	JAITON	S-NPP	30.49677	74.86461	14:08:50	D	5.50
113	FARIDKOT	JAITON	S-NPP	30.52581	74.97609	14:08:50	D	3.20
114	FARIDKOT	KOT KAPURA	S-NPP	30.48884	74.78300	14:08:50	D	3.10
115	FATEHGARH SAHIB	AMLOH	S-NPP	30.55508	76.11494	14:08:50	D	9.50
116	FAZILKA	ABOHAR	S-NPP	30.07956	74.23129	14:08:50	D	9.60
117	FAZILKA	FAZILKA	S-NPP	30.31929	73.94305	14:08:50	D	11.10
118	FAZILKA	FAZILKA	S-NPP	30.36067	74.08968	14:08:50	D	3.70
119	FAZILKA	FAZILKA	S-NPP	30.36316	74.09024	14:08:50	D	3.60
120	FAZILKA	FAZILKA	S-NPP	30.40249	74.13644	14:08:50	D	15.30
121	FAZILKA	FAZILKA	S-NPP	30.42773	74.08622	14:08:50	D	4.70
122	FAZILKA	FAZILKA	S-NPP	30.43200	74.08565	14:08:50	D	1.80

123	FAZILKA	FAZILKA	S-NPP	30.46743	74.01116	14:08:50	D	2.90
124	FAZILKA	FAZILKA	S-NPP	30.51954	74.02417	14:08:50	D	7.90
125	FAZILKA	GURUHAR SAHAI	S-NPP	30.55728	74.35188	14:08:50	D	3.60
126	FAZILKA	GURUHAR SAHAI	S-NPP	30.56598	74.35074	14:08:50	D	4.30
127	FAZILKA	GURUHAR SAHAI	S-NPP	30.56647	74.35555	14:08:50	D	4.30
128	FAZILKA	GURUHAR SAHAI	S-NPP	30.63209	74.25741	14:08:50	D	5.40
129	FAZILKA	GURUHAR SAHAI	S-NPP	30.66967	74.32505	14:08:50	D	14.00
130	FAZILKA	GURUHAR SAHAI	S-NPP	30.67015	74.32986	14:08:50	D	8.30
131	FAZILKA	JALALABAD	S-NPP	30.46272	74.25642	14:08:50	D	8.80
132	FAZILKA	JALALABAD	S-NPP	30.50132	74.14373	14:08:50	D	4.80
133	FAZILKA	JALALABAD	S-NPP	30.50710	74.11469	14:08:50	D	3.60
134	FAZILKA	JALALABAD	S-NPP	30.53806	74.16246	14:08:50	D	3.70
135	FAZILKA	JALALABAD	S-NPP	30.56878	74.24899	14:08:50	D	6.10
136	FAZILKA	JALALABAD	S-NPP	30.56927	74.25372	14:08:50	D	5.10
137	FAZILKA	JALALABAD	S-NPP	30.60971	74.16468	14:08:50	D	4.10
138	FAZILKA	JALALABAD	S-NPP	30.61785	74.15884	14:08:50	D	2.70
139	FAZILKA	KHUIAN SARWAR	S-NPP	30.02853	73.89812	14:08:50	D	4.30
140	FIROZPUR	FIROZPUR	S-NPP	30.81246	74.59641	14:08:50	D	4.20
141	FIROZPUR	FIROZPUR	S-NPP	30.82858	74.53379	14:08:50	D	7.40
142	FIROZPUR	FIROZPUR	S-NPP	30.83207	74.53520	14:08:50	D	5.70
143	FIROZPUR	FIROZPUR	S-NPP	30.96347	74.56071	14:08:50	D	3.20
144	FIROZPUR	FIROZPUR	S-NPP	30.99437	74.64869	14:08:50	D	4.00
145	FIROZPUR	FIROZPUR	S-NPP	31.00181	74.63233	14:08:50	D	23.30
146	FIROZPUR	FIROZPUR	S-NPP	31.00219	74.73041	14:08:50	D	2.40
147	FIROZPUR	FIROZPUR	S-NPP	31.00627	74.63176	14:08:50	D	23.30
148	FIROZPUR	FIROZPUR	S-NPP	31.01164	74.73441	14:08:50	D	13.40
149	FIROZPUR	FIROZPUR	S-NPP	31.02457	74.63457	14:08:50	D	9.40
150	FIROZPUR	FIROZPUR	S-NPP	31.02852	74.62894	14:08:50	D	4.40
151	FIROZPUR	FIROZPUR	S-NPP	31.02902	74.63402	14:08:50	D	4.40
152	FIROZPUR	FIROZPUR	S-NPP	31.03155	74.79986	14:08:50	D	5.10
153	FIROZPUR	FIROZPUR	S-NPP	31.03897	74.68945	14:08:50	D	6.70
154	FIROZPUR	FIROZPUR	S-NPP	31.06885	74.71680	14:08:50	D	6.00
155	FIROZPUR	FIROZPUR	S-NPP	31.07095	74.71857	14:08:50	D	5.40

156	FIROZPUR	FIROZPUR	S-NPP	31.07124	74.77081	14:08:50	D	3.70
157	FIROZPUR	FIROZPUR	S-NPP	31.07397	74.76834	14:08:50	D	4.60
158	FIROZPUR	FIROZPUR	S-NPP	31.08295	74.76722	14:08:50	D	5.30
159	FIROZPUR	FIROZPUR	S-NPP	31.08424	74.76392	14:08:50	D	8.90
160	FIROZPUR	FIROZPUR	S-NPP	31.08921	74.76852	14:08:50	D	6.00
161	FIROZPUR	FIROZPUR	S-NPP	31.09869	74.77258	14:08:50	D	4.70
162	FIROZPUR	FIROZPUR	S-NPP	31.10074	74.74612	14:08:50	D	7.30
163	FIROZPUR	FIROZPUR	S-NPP	31.10123	74.75130	14:08:50	D	7.30
164	FIROZPUR	FIROZPUR	S-NPP	31.10172	74.75648	14:08:50	D	6.60
165	FIROZPUR	FIROZPUR	AQUA	31.05900	74.73700	14:44:50	D	61.70
166	FIROZPUR	FIROZPUR	AQUA	31.06900	74.77600	14:44:50	D	59.70
167	FIROZPUR	GHALL KHURD	S-NPP	30.79384	74.91977	14:08:50	D	2.70
168	FIROZPUR	GHALL KHURD	S-NPP	30.79433	74.92499	14:08:50	D	4.50
169	FIROZPUR	GHALL KHURD	S-NPP	30.86262	74.66849	14:08:50	D	8.80
170	FIROZPUR	GHALL KHURD	S-NPP	30.86756	74.67299	14:08:50	D	8.80
171	FIROZPUR	GHALL KHURD	S-NPP	30.88168	74.77461	14:08:50	D	6.90
172	FIROZPUR	GHALL KHURD	S-NPP	30.92447	74.65547	14:08:50	D	1.70
173	FIROZPUR	GHALL KHURD	S-NPP	30.92502	74.75352	14:08:50	D	11.20
174	FIROZPUR	GHALL KHURD	S-NPP	30.94501	74.81889	14:08:50	D	2.30
175	FIROZPUR	GHALL KHURD	S-NPP	30.96112	74.67867	14:08:50	D	3.70
176	FIROZPUR	GHALL KHURD	S-NPP	30.98090	74.69683	14:08:50	D	3.20
177	FIROZPUR	GURUHAR SAHAI	S-NPP	30.64392	74.42141	14:08:50	D	3.00
178	FIROZPUR	GURUHAR SAHAI	S-NPP	30.64440	74.42628	14:08:50	D	3.00
179	FIROZPUR	GURUHAR SAHAI	S-NPP	30.64535	74.43600	14:08:50	D	5.50
180	FIROZPUR	GURUHAR SAHAI	S-NPP	30.64583	74.44088	14:08:50	D	9.40
181	FIROZPUR	GURUHAR SAHAI	S-NPP	30.64877	74.42570	14:08:50	D	3.00
182	FIROZPUR	GURUHAR SAHAI	S-NPP	30.66532	74.32562	14:08:50	D	20.80
183	FIROZPUR	GURUHAR SAHAI	S-NPP	30.66918	74.32025	14:08:50	D	14.00
184	FIROZPUR	GURUHAR SAHAI	S-NPP	30.67637	74.26122	14:08:50	D	7.10
185	FIROZPUR	GURUHAR SAHAI	S-NPP	30.68511	74.30360	14:08:50	D	5.00
186	FIROZPUR	GURUHAR SAHAI	S-NPP	30.71280	74.35844	14:08:50	D	4.50
187	FIROZPUR	GURUHAR SAHAI	S-NPP	30.71330	74.36327	14:08:50	D	5.80
188	FIROZPUR	GURUHAR SAHAI	S-NPP	30.71364	74.36014	14:08:50	D	8.10

189	FIROZPUR	GURUHAR SAHAI	S-NPP	30.71411	74.36497	14:08:50	D	4.00
190	FIROZPUR	GURUHAR SAHAI	S-NPP	30.71616	74.34824	14:08:50	D	6.40
191	FIROZPUR	GURUHAR SAHAI	S-NPP	30.71667	74.35305	14:08:50	D	6.60
192	FIROZPUR	GURUHAR SAHAI	S-NPP	30.71707	74.34990	14:08:50	D	11.00
193	FIROZPUR	GURUHAR SAHAI	S-NPP	30.71754	74.35473	14:08:50	D	7.00
194	FIROZPUR	GURUHAR SAHAI	S-NPP	30.71766	74.36270	14:08:50	D	7.10
195	FIROZPUR	GURUHAR SAHAI	S-NPP	30.71800	74.35956	14:08:50	D	7.00
196	FIROZPUR	GURUHAR SAHAI	S-NPP	30.71847	74.36440	14:08:50	D	7.90
197	FIROZPUR	GURUHAR SAHAI	S-NPP	30.72052	74.34767	14:08:50	D	6.40
198	FIROZPUR	GURUHAR SAHAI	S-NPP	30.72102	74.35249	14:08:50	D	6.60
199	FIROZPUR	GURUHAR SAHAI	S-NPP	30.72143	74.34933	14:08:50	D	11.00
200	FIROZPUR	GURUHAR SAHAI	S-NPP	30.72153	74.35732	14:08:50	D	6.60
201	FIROZPUR	GURUHAR SAHAI	S-NPP	30.72203	74.36214	14:08:50	D	7.10
202	FIROZPUR	GURUHAR SAHAI	S-NPP	30.72236	74.35899	14:08:50	D	7.00
203	FIROZPUR	GURUHAR SAHAI	S-NPP	30.73073	74.30907	14:08:50	D	9.60
204	FIROZPUR	GURUHAR SAHAI	S-NPP	30.73508	74.30849	14:08:50	D	9.60
205	FIROZPUR	GURUHAR SAHAI	AQUA	30.62300	74.42200	14:44:50	D	69.40
206	FIROZPUR	GURUHAR SAHAI	AQUA	30.62800	74.41200	14:44:50	D	60.80
207	FIROZPUR	GURUHAR SAHAI	AQUA	30.70300	74.33700	14:44:50	D	62.10
208	FIROZPUR	MAKHU	S-NPP	31.06522	74.91211	14:08:50	D	8.40
209	FIROZPUR	MAKHU	S-NPP	31.07891	74.85419	14:08:50	D	2.90
210	FIROZPUR	MAKHU	S-NPP	31.09211	74.94858	14:08:50	D	5.10
211	FIROZPUR	MAKHU	S-NPP	31.14916	74.92004	14:08:50	D	11.80
212	FIROZPUR	MAMDOT	S-NPP	30.78055	74.45498	14:08:50	D	2.20
213	FIROZPUR	MAMDOT	S-NPP	30.79766	74.49263	14:08:50	D	3.00
214	FIROZPUR	MAMDOT	S-NPP	30.80304	74.50194	14:08:50	D	3.30
215	FIROZPUR	MAMDOT	S-NPP	30.81958	74.35771	14:08:50	D	10.40
216	FIROZPUR	MAMDOT	S-NPP	30.81985	74.36095	14:08:50	D	15.90
217	FIROZPUR	MAMDOT	S-NPP	30.82005	74.36256	14:08:50	D	10.70
218	FIROZPUR	MAMDOT	S-NPP	30.83963	74.47403	14:08:50	D	15.90
219	FIROZPUR	MAMDOT	S-NPP	30.84010	74.47897	14:08:50	D	12.50
220	FIROZPUR	MAMDOT	S-NPP	30.84015	74.47218	14:08:50	D	8.00
221	FIROZPUR	MAMDOT	S-NPP	30.84066	74.47710	14:08:50	D	19.50

222	FIROZPUR	MAMDOT	S-NPP	30.84826	74.33432	14:08:50	D	8.80
223	FIROZPUR	MAMDOT	S-NPP	30.86451	74.50084	14:08:50	D	7.80
224	FIROZPUR	MAMDOT	S-NPP	30.90074	74.46111	14:08:50	D	3.70
225	FIROZPUR	MAMDOT	AQUA	30.81100	74.34700	14:44:50	D	41.70
226	FIROZPUR	ZIRA	S-NPP	30.89255	74.99273	14:08:50	D	6.80
227	FIROZPUR	ZIRA	S-NPP	30.89308	74.99508	14:08:50	D	9.50
228	FIROZPUR	ZIRA	S-NPP	30.94863	74.99895	14:08:50	D	5.80
229	FIROZPUR	ZIRA	S-NPP	30.95216	74.98777	14:08:50	D	2.90
230	FIROZPUR	ZIRA	S-NPP	30.96709	74.85818	14:08:50	D	1.90
231	FIROZPUR	ZIRA	S-NPP	30.98204	74.95452	14:08:50	D	4.20
232	FIROZPUR	ZIRA	S-NPP	31.00192	74.87212	14:08:50	D	2.10
233	FIROZPUR	ZIRA	S-NPP	31.03854	74.92075	14:08:50	D	4.30
234	GURDASPUR	DINA NAGAR	S-NPP	32.10417	75.55646	14:08:50	D	2.90
235	GURDASPUR	DINA NAGAR	S-NPP	32.10436	75.55611	14:08:50	D	7.40
236	GURDASPUR	DINA NAGAR	S-NPP	32.11706	75.42255	14:08:50	D	8.10
237	GURDASPUR	GURDASPUR	S-NPP	32.05560	75.33585	14:08:50	D	5.10
238	GURDASPUR	GURDASPUR	S-NPP	32.06711	75.35797	14:08:50	D	5.40
239	GURDASPUR	GURDASPUR	S-NPP	32.07552	75.39825	14:08:50	D	7.10
240	GURDASPUR	GURDASPUR	AQUA	32.04400	75.30800	14:44:50	D	35.20
241	GURDASPUR	KAHNUWAN	S-NPP	31.96745	75.47918	14:08:50	D	10.20
242	HOSHIARPUR	TANDA	S-NPP	31.67652	75.57146	14:08:50	D	6.80
243	HOSHIARPUR	TANDA	S-NPP	31.67711	75.57096	14:08:50	D	5.30
244	HOSHIARPUR	TANDA	S-NPP	31.69782	75.53275	14:08:50	D	3.80
245	JALANDHAR	JALANDHAR EAST	S-NPP	31.25361	75.53397	14:08:50	D	7.20
246	JALANDHAR	LOHIAN	S-NPP	31.12719	75.23474	14:08:50	D	4.30
247	JALANDHAR	LOHIAN	S-NPP	31.12846	75.23184	14:08:50	D	3.60
248	JALANDHAR	MEHATPUR	S-NPP	30.98237	75.40965	14:08:50	D	4.50
249	JALANDHAR	SHAHKOT	S-NPP	31.09303	75.25280	14:08:50	D	4.10
250	KAPURTHALA	NADALA	S-NPP	31.57777	75.54380	14:08:50	D	8.80
251	KAPURTHALA	NADALA	S-NPP	31.57800	75.54130	14:08:50	D	9.70
252	KAPURTHALA	NADALA	S-NPP	31.57831	75.54966	14:08:50	D	8.80
253	KAPURTHALA	NADALA	S-NPP	31.57850	75.54717	14:08:50	D	12.30
254	LUDHIANA	JAGRAON	S-NPP	30.65688	75.43216	14:08:50	D	4.30

255	LUDHIANA	LUDHIANA 2	S-NPP	31.00891	75.75634	14:08:50	D	4.40
256	LUDHIANA	LUDHIANA 2	S-NPP	31.01368	75.75578	14:08:50	D	4.40
257	LUDHIANA	MALoud	S-NPP	30.67406	75.88999	14:08:50	D	8.10
258	LUDHIANA	PAKHOWAL	S-NPP	30.62567	75.73129	14:08:50	D	6.20
259	LUDHIANA	PAKHOWAL	S-NPP	30.62644	75.72926	14:08:50	D	7.50
260	LUDHIANA	PAKHOWAL	S-NPP	30.63040	75.73074	14:08:50	D	8.80
261	LUDHIANA	PAKHOWAL	S-NPP	30.63095	75.73655	14:08:50	D	8.70
262	LUDHIANA	PAKHOWAL	S-NPP	30.63118	75.72871	14:08:50	D	17.20
263	LUDHIANA	PAKHOWAL	S-NPP	30.63168	75.73453	14:08:50	D	17.20
264	LUDHIANA	PAKHOWAL	S-NPP	30.63514	75.73019	14:08:50	D	8.80
265	LUDHIANA	PAKHOWAL	S-NPP	30.67538	75.74116	14:08:50	D	1.80
266	LUDHIANA	PAKHOWAL	S-NPP	30.71969	75.75365	14:08:50	D	4.50
267	LUDHIANA	RAIKOT	S-NPP	30.60966	75.48308	14:08:50	D	4.40
268	LUDHIANA	RAIKOT	S-NPP	30.61651	75.63332	14:08:50	D	6.30
269	LUDHIANA	RAIKOT	S-NPP	30.61678	75.53558	14:08:50	D	2.30
270	LUDHIANA	RAIKOT	S-NPP	30.61705	75.63903	14:08:50	D	6.30
271	LUDHIANA	RAIKOT	S-NPP	30.61843	75.63686	14:08:50	D	10.80
272	LUDHIANA	RAIKOT	S-NPP	30.61863	75.58483	14:08:50	D	2.80
273	LUDHIANA	RAIKOT	S-NPP	30.63017	75.71709	14:08:50	D	3.90
274	LUDHIANA	RAIKOT	S-NPP	30.69119	75.59933	14:08:50	D	4.30
275	LUDHIANA	SIDHWAN BET	S-NPP	30.93374	75.56734	14:08:50	D	2.10
276	LUDHIANA	SUDHAR	S-NPP	30.76806	75.59473	14:08:50	D	4.70
277	MALERKOTLA	AHMEDGARH	S-NPP	30.54003	75.68287	14:08:50	D	6.40
278	MALERKOTLA	AHMEDGARH	S-NPP	30.59145	75.77640	14:08:50	D	2.60
279	MALERKOTLA	AHMEDGARH	S-NPP	30.59462	75.81150	14:08:50	D	2.40
280	MALERKOTLA	AHMEDGARH	S-NPP	30.61313	75.80344	14:08:50	D	15.10
281	MALERKOTLA	AHMEDGARH	S-NPP	30.61681	75.79118	14:08:50	D	8.60
282	MALERKOTLA	AMARGARH	S-NPP	30.46801	76.06955	14:08:50	D	2.70
283	MALERKOTLA	MALERKOTLA	S-NPP	30.57550	75.86723	14:08:50	D	22.10
284	MANSA	MANSA	S-NPP	29.92669	75.42573	14:08:50	D	5.40
285	MANSA	MANSA	S-NPP	29.92720	75.43115	14:08:50	D	5.40
286	MANSA	MANSA	S-NPP	30.05154	75.32652	14:08:50	D	4.10
287	MANSA	MANSA	S-NPP	30.05271	75.38641	14:08:50	D	10.10

288	MANSA	SARDULGARH	S-NPP	29.75751	75.29767	14:08:50	D	6.30
289	MANSA	SARDULGARH	S-NPP	29.76366	75.26482	14:08:50	D	4.20
290	MOGA	BAGHA PURANA	S-NPP	30.57934	75.05440	14:08:50	D	3.20
291	MOGA	BAGHA PURANA	S-NPP	30.57992	75.05183	14:08:50	D	4.80
292	MOGA	BAGHA PURANA	S-NPP	30.63799	75.08217	14:08:50	D	2.00
293	MOGA	BAGHA PURANA	S-NPP	30.69229	75.11863	14:08:50	D	5.70
294	MOGA	BAGHA PURANA	S-NPP	30.69237	75.12231	14:08:50	D	14.20
295	MOGA	BAGHA PURANA	S-NPP	30.69558	75.05716	14:08:50	D	2.80
296	MOGA	KOT ISE KHAN AT DHARAMKOT	S-NPP	31.07710	75.18239	14:08:50	D	6.60
297	MOGA	MOGA 1	S-NPP	30.79286	75.30226	14:08:50	D	4.50
298	MOGA	MOGA 1	S-NPP	30.80749	75.21199	14:08:50	D	3.40
299	MOGA	MOGA 1	S-NPP	30.85575	75.28669	14:08:50	D	3.80
300	MOGA	MOGA 2	S-NPP	30.74562	75.00279	14:08:50	D	7.90
301	MOGA	MOGA 2	S-NPP	30.81942	74.94838	14:08:50	D	2.20
302	MOGA	MOGA 2	S-NPP	30.89113	75.02512	14:08:50	D	8.00
303	MOGA	MOGA 2	S-NPP	30.89145	75.02754	14:08:50	D	8.30
304	MOGA	NIHAL SINGH	S-NPP	30.54310	75.40310	14:08:50	D	1.20
305	MUKTSAR	KOT BHAI AT GIDDERBAHA	S-NPP	30.15590	74.59727	14:08:50	D	5.40
306	MUKTSAR	KOT BHAI AT GIDDERBAHA	S-NPP	30.16228	74.70609	14:08:50	D	1.40
307	MUKTSAR	KOT BHAI AT GIDDERBAHA	S-NPP	30.20662	74.57099	14:08:50	D	3.80
308	MUKTSAR	KOT BHAI AT GIDDERBAHA	S-NPP	30.27180	74.56031	14:08:50	D	11.30
309	MUKTSAR	KOT BHAI AT GIDDERBAHA	S-NPP	30.27230	74.56519	14:08:50	D	11.30
310	MUKTSAR	KOT BHAI AT GIDDERBAHA	S-NPP	30.37838	74.60313	14:08:50	D	7.20
311	MUKTSAR	KOT BHAI AT GIDDERBAHA	S-NPP	30.38826	74.70236	14:08:50	D	2.40
312	MUKTSAR	KOT BHAI AT GIDDERBAHA	S-NPP	30.46082	74.63413	14:08:50	D	4.40
313	MUKTSAR	LAMBI	S-NPP	29.95359	74.61530	14:08:50	D	4.50
314	MUKTSAR	LAMBI	S-NPP	29.95408	74.62016	14:08:50	D	4.50
315	MUKTSAR	LAMBI	S-NPP	29.95700	74.60503	14:08:50	D	9.30
316	MUKTSAR	LAMBI	S-NPP	29.97562	74.65687	14:08:50	D	8.70
317	MUKTSAR	LAMBI	S-NPP	29.99919	74.58610	14:08:50	D	5.40
318	MUKTSAR	LAMBI	S-NPP	29.99933	74.58482	14:08:50	D	4.00
319	MUKTSAR	LAMBI	S-NPP	30.00357	74.58553	14:08:50	D	6.10
320	MUKTSAR	LAMBI	S-NPP	30.07378	74.62079	14:08:50	D	4.20

321	MUKTSAR	LAMBI	S-NPP	30.09287	74.63319	14:08:50	D	7.30
322	MUKTSAR	LAMBI	S-NPP	30.10626	74.54464	14:08:50	D	1.00
323	MUKTSAR	MALOUT	S-NPP	30.14705	74.37914	14:08:50	D	6.10
324	MUKTSAR	MALOUT	S-NPP	30.26783	74.47728	14:08:50	D	9.60
325	MUKTSAR	MALOUT	S-NPP	30.27219	74.47671	14:08:50	D	9.60
326	MUKTSAR	MALOUT	S-NPP	30.27409	74.45205	14:08:50	D	8.10
327	MUKTSAR	MALOUT	S-NPP	30.27459	74.45686	14:08:50	D	8.10
328	MUKTSAR	MALOUT	S-NPP	30.28291	74.49490	14:08:50	D	6.50
329	MUKTSAR	MALOUT	S-NPP	30.29701	74.36353	14:08:50	D	6.10
330	MUKTSAR	MALOUT	S-NPP	30.29976	74.44384	14:08:50	D	6.90
331	MUKTSAR	MALOUT	S-NPP	30.30052	74.31019	14:08:50	D	1.90
332	MUKTSAR	MALOUT	S-NPP	30.30063	74.44550	14:08:50	D	9.20
333	MUKTSAR	MALOUT	S-NPP	30.35247	74.34656	14:08:50	D	7.20
334	MUKTSAR	MUKTSAR	S-NPP	30.41058	74.39339	14:08:50	D	5.10
335	MUKTSAR	MUKTSAR	S-NPP	30.41470	74.48090	14:08:50	D	4.90
336	MUKTSAR	MUKTSAR	S-NPP	30.41473	74.47958	14:08:50	D	2.90
337	MUKTSAR	MUKTSAR	S-NPP	30.41523	74.48443	14:08:50	D	4.70
338	MUKTSAR	MUKTSAR	S-NPP	30.41907	74.48033	14:08:50	D	5.70
339	MUKTSAR	MUKTSAR	S-NPP	30.45557	74.35838	14:08:50	D	6.70
340	MUKTSAR	MUKTSAR	S-NPP	30.45606	74.36317	14:08:50	D	9.60
341	MUKTSAR	MUKTSAR	S-NPP	30.46091	74.41116	14:08:50	D	7.00
342	MUKTSAR	MUKTSAR	S-NPP	30.46139	74.41598	14:08:50	D	7.00
343	MUKTSAR	MUKTSAR	S-NPP	30.49491	74.44100	14:08:50	D	3.90
344	MUKTSAR	MUKTSAR	S-NPP	30.52130	74.48190	14:08:50	D	3.70
345	MUKTSAR	MUKTSAR	S-NPP	30.52165	74.48391	14:08:50	D	3.00
346	MUKTSAR	MUKTSAR	S-NPP	30.52677	74.66605	14:08:50	D	3.80
347	MUKTSAR	MUKTSAR	S-NPP	30.53082	74.67294	14:08:50	D	2.90
348	MUKTSAR	MUKTSAR	S-NPP	30.54501	74.49572	14:08:50	D	4.50
349	MUKTSAR	MUKTSAR	S-NPP	30.57670	74.45703	14:08:50	D	4.70
350	MUKTSAR	MUKTSAR	S-NPP	30.57719	74.46190	14:08:50	D	4.70
351	MUKTSAR	MUKTSAR	S-NPP	30.64565	74.53027	14:08:50	D	4.50
352	PATHANKOT	GHAROTA	S-NPP	32.15278	75.44814	14:08:50	D	4.50
353	PATIALA	PATRAN	S-NPP	29.86747	76.08321	14:08:50	D	5.90

354	PATIALA	PATRAN	S-NPP	29.89936	75.95802	14:08:50	D	10.70
355	PATIALA	PATRAN	S-NPP	29.89970	75.96057	14:08:50	D	30.10
356	PATIALA	PATRAN	S-NPP	29.89987	75.96385	14:08:50	D	24.90
357	PATIALA	PATRAN	S-NPP	29.90025	75.96641	14:08:50	D	30.10
358	PATIALA	PATRAN	S-NPP	29.90038	75.96970	14:08:50	D	24.90
359	PATIALA	PATRAN	S-NPP	29.90413	75.95745	14:08:50	D	10.70
360	PATIALA	PATRAN	S-NPP	29.90447	75.96002	14:08:50	D	30.10
361	PATIALA	PATRAN	S-NPP	29.90464	75.96329	14:08:50	D	24.90
362	PATIALA	SAMANA	S-NPP	30.20446	76.24763	12:29:16	D	3.00
363	PATIALA	SANAUR	S-NPP	30.11955	76.31370	14:08:50	D	5.30
364	SANGRUR	ANDANA	S-NPP	29.79334	75.90902	14:08:50	D	2.60
365	SANGRUR	ANDANA	S-NPP	29.79408	75.90833	14:08:50	D	2.30
366	SANGRUR	ANDANA	S-NPP	29.81640	76.00032	14:08:50	D	4.70
367	SANGRUR	ANDANA	S-NPP	29.81653	75.99973	14:08:50	D	2.50
368	SANGRUR	ANDANA	S-NPP	29.81696	76.00616	14:08:50	D	4.70
369	SANGRUR	ANDANA	S-NPP	29.81705	76.00559	14:08:50	D	5.50
370	SANGRUR	ANDANA	S-NPP	29.83562	75.99755	14:08:50	D	1.70
371	SANGRUR	ANDANA	S-NPP	29.85038	76.10916	14:08:50	D	26.60
372	SANGRUR	ANDANA	S-NPP	29.85736	76.02470	14:08:50	D	9.60
373	SANGRUR	ANDANA	S-NPP	29.86214	76.02415	14:08:50	D	9.60
374	SANGRUR	LEHRA GAGA	S-NPP	29.94604	75.78339	14:08:50	D	11.00
375	SANGRUR	LEHRA GAGA	S-NPP	29.94656	75.78909	14:08:50	D	11.00
376	SANGRUR	LEHRA GAGA	S-NPP	29.95075	75.78284	14:08:50	D	6.10
377	SANGRUR	LEHRA GAGA	S-NPP	29.95128	75.78855	14:08:50	D	6.10
378	SANGRUR	LEHRA GAGA	S-NPP	29.96112	75.68993	14:08:50	D	7.50
379	SANGRUR	LEHRA GAGA	S-NPP	29.96527	75.68373	14:08:50	D	5.10
380	SANGRUR	LEHRA GAGA	S-NPP	29.96536	75.73513	14:08:50	D	3.00
381	SANGRUR	LEHRA GAGA	S-NPP	30.02305	75.89074	14:08:50	D	6.60
382	SANGRUR	LEHRA GAGA	S-NPP	30.02357	75.88886	14:08:50	D	6.30
383	SANGRUR	SHER PUR	S-NPP	30.49281	75.80243	14:08:50	D	2.20
384	SANGRUR	SUNAM	S-NPP	29.98674	75.74222	14:08:50	D	8.80
385	SANGRUR	SUNAM	S-NPP	29.98995	75.74371	14:08:50	D	8.90
386	SBS NAGAR	NAWAN SHAHR	S-NPP	31.04378	76.11797	12:29:16	D	7.20

387	TARN TARAN	BHIKHIWIND	S-NPP	31.28719	74.72638	14:08:50	D	7.10
388	TARN TARAN	BHIKHIWIND	S-NPP	31.28882	74.72825	14:08:50	D	5.30
389	TARN TARAN	BHIKHIWIND	S-NPP	31.32476	74.72369	14:08:50	D	2.50
390	TARN TARAN	BHIKHIWIND	S-NPP	31.33082	74.64446	14:08:50	D	1.40
391	TARN TARAN	BHIKHIWIND	S-NPP	31.33527	74.69090	14:08:50	D	5.20
392	TARN TARAN	BHIKHIWIND	S-NPP	31.34822	74.77878	14:08:50	D	3.20
393	TARN TARAN	BHIKHIWIND	S-NPP	31.35272	74.77821	14:08:50	D	3.10
394	TARN TARAN	BHIKHIWIND	S-NPP	31.36024	74.76141	14:08:50	D	3.00
395	TARN TARAN	BHIKHIWIND	S-NPP	31.37656	74.67253	14:08:50	D	2.60
396	TARN TARAN	BHIKHIWIND	S-NPP	31.38378	74.76903	14:08:50	D	5.90
397	TARN TARAN	CHOHLA SAHIB	S-NPP	31.21053	75.03031	14:08:50	D	7.40
398	TARN TARAN	CHOHLA SAHIB	S-NPP	31.21054	75.03140	14:08:50	D	8.10
399	TARN TARAN	CHOHLA SAHIB	S-NPP	31.21101	75.03571	14:08:50	D	5.20
400	TARN TARAN	CHOHLA SAHIB	S-NPP	31.21106	75.03679	14:08:50	D	8.10
401	TARN TARAN	CHOHLA SAHIB	S-NPP	31.21615	75.04160	14:08:50	D	4.10
402	TARN TARAN	CHOHLA SAHIB	S-NPP	31.22178	75.00156	14:08:50	D	6.70
403	TARN TARAN	CHOHLA SAHIB	S-NPP	31.23944	75.04304	14:08:50	D	4.80
404	TARN TARAN	CHOHLA SAHIB	S-NPP	31.25833	74.89980	14:08:50	D	19.20
405	TARN TARAN	CHOHLA SAHIB	S-NPP	31.29231	75.01467	14:08:50	D	4.90
406	TARN TARAN	CHOHLA SAHIB	AQUA	31.22000	75.00900	14:44:50	D	46.10
407	TARN TARAN	GANDIWIND TATLA	S-NPP	31.50998	74.78252	14:08:50	D	6.10
408	TARN TARAN	GANDIWIND TATLA	S-NPP	31.51050	74.78779	14:08:50	D	12.80
409	TARN TARAN	GANDIWIND TATLA	S-NPP	31.51103	74.78470	14:08:50	D	10.80
410	TARN TARAN	GANDIWIND TATLA	S-NPP	31.51151	74.78999	14:08:50	D	4.50
411	TARN TARAN	KHADUR SAHIB	S-NPP	31.50498	75.16596	14:08:50	D	2.40
412	TARN TARAN	NAUSHERA PANNUAN	S-NPP	31.31674	74.93259	14:08:50	D	5.20
413	TARN TARAN	NAUSHERA PANNUAN	S-NPP	31.31723	74.93794	14:08:50	D	9.80
414	TARN TARAN	NAUSHERA PANNUAN	S-NPP	31.33395	74.91963	14:08:50	D	3.10
415	TARN TARAN	NAUSHERA PANNUAN	S-NPP	31.37588	74.87672	14:08:50	D	5.00
416	TARN TARAN	NAUSHERA PANNUAN	S-NPP	31.38194	74.89210	14:08:50	D	9.00
417	TARN TARAN	NAUSHERA PANNUAN	S-NPP	31.40476	74.93795	14:08:50	D	2.60
418	TARN TARAN	NAUSHERA PANNUAN	S-NPP	31.40500	74.93542	14:08:50	D	2.00
419	TARN TARAN	PATTI	S-NPP	31.16172	74.85976	14:08:50	D	3.00

420	TARN TARAN	PATTI	S-NPP	31.18968	74.80191	14:08:50	D	4.60
421	TARN TARAN	PATTI	S-NPP	31.21015	74.82578	14:08:50	D	6.90
422	TARN TARAN	PATTI	S-NPP	31.21124	74.78857	14:08:50	D	6.50
423	TARN TARAN	PATTI	S-NPP	31.21623	74.79321	14:08:50	D	6.50
424	TARN TARAN	PATTI	S-NPP	31.21819	74.81415	14:08:50	D	3.10
425	TARN TARAN	PATTI	S-NPP	31.23818	74.88086	14:08:50	D	4.80
426	TARN TARAN	PATTI	S-NPP	31.25379	74.90036	14:08:50	D	4.80
427	TARN TARAN	PATTI	S-NPP	31.26277	74.75573	14:08:50	D	3.70
428	TARN TARAN	PATTI	S-NPP	31.27634	74.80155	14:08:50	D	4.00
429	TARN TARAN	PATTI	S-NPP	31.29309	74.87943	14:08:50	D	4.00
430	TARN TARAN	PATTI	S-NPP	31.29372	74.88161	14:08:50	D	5.40
431	TARN TARAN	TARN TARAN	S-NPP	31.37724	74.74871	14:08:50	D	14.70
432	TARN TARAN	TARN TARAN	S-NPP	31.38429	74.77427	14:08:50	D	5.90
433	TARN TARAN	TARN TARAN	S-NPP	31.38480	74.77950	14:08:50	D	9.20
434	TARN TARAN	TARN TARAN	S-NPP	31.38560	74.77151	14:08:50	D	3.40
435	TARN TARAN	TARN TARAN	S-NPP	31.38608	74.77676	14:08:50	D	3.40
436	TARN TARAN	TARN TARAN	S-NPP	31.38829	74.76847	14:08:50	D	5.30
437	TARN TARAN	TARN TARAN	S-NPP	31.39011	74.77095	14:08:50	D	3.40
438	TARN TARAN	TARN TARAN	S-NPP	31.39085	74.79470	14:08:50	D	6.50
439	TARN TARAN	VALTOHA	S-NPP	31.15510	74.74451	14:08:50	D	3.80
440	TARN TARAN	VALTOHA	S-NPP	31.15527	74.57722	14:08:50	D	6.60
441	TARN TARAN	VALTOHA	S-NPP	31.15574	74.58228	14:08:50	D	6.60
442	TARN TARAN	VALTOHA	S-NPP	31.15678	74.57847	14:08:50	D	8.90
443	TARN TARAN	VALTOHA	S-NPP	31.15729	74.58353	14:08:50	D	6.40
444	TARN TARAN	VALTOHA	S-NPP	31.15900	74.69182	14:08:50	D	4.50
445	TARN TARAN	VALTOHA	S-NPP	31.16923	74.53454	14:08:50	D	2.60
446	TARN TARAN	VALTOHA	S-NPP	31.18056	74.70335	14:08:50	D	6.40
447	TARN TARAN	VALTOHA	S-NPP	31.19421	74.60818	14:08:50	D	2.90

Details of wheat residue burning events in Haryana on 04-May-2026

S. No.	District	Tehsil / Block	Satellite	Latitude	Longitude	ACQ_TIME	Day / Night	Fire Power (W/m ²)
1	FATEHABAD	BHUNA	S-NPP	29.43327	75.76952	14:08:50	D	7.30
2	FATEHABAD	BHUNA	S-NPP	29.55820	75.69318	14:08:50	D	2.00
3	FATEHABAD	BHUNA	S-NPP	29.55996	75.68964	14:08:50	D	3.90
4	FATEHABAD	BHUNA	S-NPP	29.61888	75.68593	14:08:50	D	7.40
5	FATEHABAD	JAKHAL	S-NPP	29.72858	75.72675	14:08:50	D	9.60
6	FATEHABAD	RATIA	S-NPP	29.59407	75.37544	14:08:50	D	5.40
7	FATEHABAD	RATIA	S-NPP	29.63020	75.60632	14:08:50	D	4.30
8	FATEHABAD	RATIA	S-NPP	29.64777	75.51302	14:08:50	D	1.60
9	FATEHABAD	RATIA	S-NPP	29.64955	75.51555	14:08:50	D	3.40
10	FATEHABAD	RATIA	S-NPP	29.66425	75.48904	14:08:50	D	9.40
11	FATEHABAD	RATIA	S-NPP	29.66535	75.48624	14:08:50	D	4.20
12	FATEHABAD	RATIA	S-NPP	29.66588	75.49165	14:08:50	D	6.80
13	FATEHABAD	RATIA	S-NPP	29.72181	75.65416	14:08:50	D	8.10
14	FATEHABAD	RATIA	S-NPP	29.75527	75.56083	14:08:50	D	5.80
15	FATEHABAD	RATIA	S-NPP	29.75831	75.55952	14:08:50	D	2.80
16	FATEHABAD	RATIA	S-NPP	29.76710	75.55291	14:08:50	D	3.20
17	FATEHABAD	RATIA	S-NPP	29.78371	75.47902	14:08:50	D	11.50
18	FATEHABAD	RATIA	S-NPP	29.78422	75.48447	14:08:50	D	14.90
19	HISAR	ADAMPUR	S-NPP	29.23435	75.53421	14:08:50	D	4.20
20	HISAR	BARWALA	S-NPP	29.40452	75.97330	14:08:50	D	8.70
21	HISAR	UKLANA	S-NPP	29.47418	75.84988	14:08:50	D	5.30
22	HISAR	UKLANA	S-NPP	29.47512	75.84699	14:08:50	D	6.60
23	JIND	NARWANA	S-NPP	29.73950	76.05656	14:08:50	D	10.50
24	ROHTAK	ROHTAK	S-NPP	28.96313	76.71752	12:29:16	D	6.40
25	SIRSA	AILANABAD	S-NPP	29.43465	74.83952	14:08:50	D	8.90
26	SIRSA	AILANABAD	S-NPP	29.45805	74.76232	14:08:50	D	5.00
27	SIRSA	AILANABAD	S-NPP	29.52304	74.65790	14:08:50	D	4.20
28	SIRSA	AILANABAD	S-NPP	29.53807	74.63164	14:08:50	D	5.80
29	SIRSA	AILANABAD	S-NPP	29.56894	74.71556	14:08:50	D	10.50
30	SIRSA	DABWALI	S-NPP	29.82211	74.72397	14:08:50	D	2.40

31	SIRSA	DABWALI	S-NPP	29.82453	74.74857	14:08:50	D	3.30
32	SIRSA	DABWALI	S-NPP	29.93056	74.74228	14:08:50	D	3.30
33	SIRSA	KALANWALI	S-NPP	29.81740	74.92941	14:08:50	D	2.40
34	SIRSA	KALANWALI	S-NPP	29.93469	74.92409	14:08:50	D	3.00
35	SIRSA	NATHUSARI CHOPTA	S-NPP	29.51046	75.23399	14:08:50	D	3.20
36	SIRSA	RANIA	S-NPP	29.49148	74.87939	14:08:50	D	4.30
37	SIRSA	RANIA	S-NPP	29.49229	74.87713	14:08:50	D	2.50
38	SIRSA	RANIA	S-NPP	29.49650	74.83875	14:08:50	D	4.70
39	SIRSA	RANIA	S-NPP	29.52550	74.81509	14:08:50	D	2.10
40	SIRSA	RANIA	S-NPP	29.56844	74.71072	14:08:50	D	5.60
41	SIRSA	RANIA	S-NPP	29.57283	74.71015	14:08:50	D	3.10
42	SIRSA	RANIA	S-NPP	29.59383	74.74847	14:08:50	D	2.60
43	SIRSA	RANIA	S-NPP	29.62077	74.61754	14:08:50	D	3.40
44	SIRSA	SIRSA	S-NPP	29.42481	74.92080	14:08:50	D	2.10
45	SIRSA	SIRSA	S-NPP	29.53561	75.14973	14:08:50	D	11.60
46	SIRSA	SIRSA	S-NPP	29.61029	75.05959	14:08:50	D	2.70
47	SIRSA	SIRSA	S-NPP	29.66670	75.12514	14:08:50	D	2.50
48	SIRSA	SIRSA	S-NPP	29.82732	75.20907	14:08:50	D	2.80
49	SONIPAT	SONIPAT	S-NPP	28.98239	76.85722	14:08:50	D	9.40

Details of wheat residue burning events in Uttar Pradesh on 04-May-2026

S. No.	District	Tehsil / Block	Satellite	Latitude	Longitude	ACQ_TIME	Day / Night	Fire Power (W/m ²)
1	ALLAHABAD	BARA	S-NPP	25.09452	81.70908	14:09:00	D	14.44
2	ALLAHABAD	BARA	S-NPP	25.09560	81.71091	14:09:00	D	14.92
3	AURAIYA	AURAIYA	S-NPP	26.50243	79.38026	14:11:00	D	3.30
4	AURAIYA	AURAIYA	S-NPP	26.50562	79.38346	14:11:00	D	4.02
5	ETAWAH	BHARTHNA	S-NPP	26.75303	79.17242	12:31:00	D	3.65
6	GAZIPUR	MUHAMMADBAD	S-NPP	25.64717	83.80202	12:29:00	D	2.36
7	HAMIRPUR	RATH	S-NPP	25.61852	79.51971	01:17:00	N	1.04
8	HAMIRPUR	RATH	S-NPP	25.62847	79.43673	01:17:00	N	1.33
9	HAMIRPUR	RATH	S-NPP	25.62883	79.43198	01:17:00	N	1.33
10	HAMIRPUR	RATH	S-NPP	25.63143	79.43534	01:17:00	N	3.77
11	HAMIRPUR	RATH	S-NPP	25.63442	79.43731	01:17:00	N	1.23
12	HAMIRPUR	RATH	S-NPP	25.70524	79.56883	01:17:00	N	1.40
13	HAMIRPUR	RATH	S-NPP	25.70556	79.57018	02:55:00	N	1.18
14	HAMIRPUR	RATH	S-NPP	25.70661	79.57105	02:55:00	N	0.84
15	HAMIRPUR	RATH	S-NPP	25.70786	79.56809	01:17:00	N	1.35
16	JALAUN	JALAUN	S-NPP	26.29072	79.39568	01:17:00	N	0.69
17	JALAUN	JALAUN	S-NPP	26.29100	79.40125	14:09:00	D	3.10
18	JALAUN	JALAUN	S-NPP	26.29108	79.39079	01:17:00	N	0.69
19	JALAUN	KALPI	S-NPP	26.07012	79.67242	02:55:00	N	1.36
20	JALAUN	KONCH	S-NPP	26.01244	79.12528	14:09:00	D	1.59
21	JALAUN	MADHOGARH	S-NPP	26.14212	79.10426	12:29:00	D	5.80
22	JALAUN	MADHOGARH	S-NPP	26.14292	79.10258	12:29:00	D	3.23
23	JALAUN	MADHOGARH	S-NPP	26.22732	79.17751	14:09:00	D	2.69
24	JHANSI	GARAUTHA	S-NPP	25.75952	79.12562	02:55:00	N	0.46
25	JHANSI	GARAUTHA	S-NPP	25.79361	79.19412	01:17:00	N	2.24
26	JHANSI	MAURANIPUR	S-NPP	25.30963	79.13999	14:09:00	D	4.29
27	JHANSI	MOTH	S-NPP	25.75470	78.97764	01:17:00	N	0.46
28	JHANSI	TAHRAULI	S-NPP	25.52014	79.00485	14:09:00	D	3.34
29	JHANSI	TAHRAULI	S-NPP	25.52957	79.19071	14:09:00	D	2.94

30	JHANSI	TAHRAULI	S-NPP	25.67039	79.05738	12:29:00	D	5.32
31	KANPUR	BILHAUR	S-NPP	26.65569	80.04382	12:29:00	D	5.73
32	KANPUR	GHATAMPUR	S-NPP	26.09186	80.01045	01:17:00	N	0.58
33	KANPUR	GHATAMPUR	S-NPP	26.22007	80.00225	12:29:00	D	3.16
34	KANPUR	GHATAMPUR	S-NPP	26.27965	80.15093	14:09:00	D	3.59
35	KANPUR DEHAT	BHOGANIPUR	S-NPP	26.17734	79.86782	14:09:00	D	7.42
36	KANPUR DEHAT	SIKANDRA	S-NPP	26.39357	79.66042	01:17:00	N	0.95
37	KAUSHAMBI	CHAIL	S-NPP	25.38917	81.57254	12:29:00	D	2.96
38	KAUSHAMBI	CHAIL	S-NPP	25.38929	81.57429	12:29:00	D	2.91
39	LALITPUR	KHAGA	S-NPP	24.32751	78.90499	14:09:00	D	9.92
40	LALITPUR	KHAGA	S-NPP	24.32784	78.90865	14:09:00	D	12.51
41	LALITPUR	KHAGA	S-NPP	24.58906	78.65221	14:09:00	D	7.53
42	LALITPUR	KHAGA	S-NPP	24.59731	78.80412	14:09:00	D	3.46
43	MAHOBA	KULPAHAR	S-NPP	25.15593	79.60378	14:09:00	D	3.56
44	MAHOBA	KULPAHAR	S-NPP	25.15825	79.60280	14:09:00	D	3.79
45	MATHURA	CHHATA	S-NPP	27.69575	77.45779	14:11:00	D	2.78
46	MATHURA	CHHATA	S-NPP	27.70624	77.46004	14:11:00	D	2.12
47	RAIBEARELI	MAHARAJGANG	S-NPP	26.45696	81.10278	12:29:00	D	2.92
48	UNNAO	BIGHAPUR	S-NPP	26.28819	80.61498	14:09:00	D	7.82
49	UNNAO	BIGHAPUR	S-NPP	26.28857	80.61593	14:09:00	D	6.51
50	UNNAO	UNNAO	S-NPP	26.36096	80.61216	01:17:00	N	0.77
51	UNNAO	UNNAO	S-NPP	26.36271	80.60978	01:17:00	N	1.11

Details of wheat residue burning events in Madhya Pradesh on 04-May-2026

S. No.	District	Tehsil / Block	Satellite	Latitude	Longitude	ACQ_TIME	Day / Night	Fire Power (W/m ²)
1	ASHOKNAGAR	ASHOKNAGAR	S-NPP	24.52481	77.54527	14:09:00	D	10.66
2	ASHOKNAGAR	ASHOKNAGAR	S-NPP	24.52870	77.54350	01:17:00	N	0.68
3	ASHOKNAGAR	CHANDERI	S-NPP	24.82519	78.10914	14:09:00	D	1.69
4	ASHOKNAGAR	MUNGAOLI	S-NPP	24.29699	77.95451	02:55:00	N	0.88
5	ASHOKNAGAR	MUNGAOLI	S-NPP	24.29778	77.95177	01:17:00	N	0.62
6	ASHOKNAGAR	MUNGAOLI	S-NPP	24.30459	77.94676	01:17:00	N	1.56
7	ASHOKNAGAR	MUNGAOLI	S-NPP	24.34962	78.01923	14:09:00	D	4.97
8	ASHOKNAGAR	MUNGAOLI	S-NPP	24.34993	78.02245	14:09:00	D	4.97
9	BETUL	AMLAL	S-NPP	21.93438	78.44519	02:57:00	N	0.73
10	BETUL	BETUL	S-NPP	22.06131	77.93689	01:17:00	N	2.69
11	BETUL	BETUL	S-NPP	22.06461	77.93733	01:17:00	N	2.97
12	BETUL	BETUL	S-NPP	22.18676	77.49574	14:09:00	D	9.84
13	BETUL	BHAINSDEHI	S-NPP	21.70862	77.93592	01:17:00	N	2.86
14	BETUL	MULTAI	S-NPP	21.60832	78.05018	14:09:00	D	14.39
15	BETUL	MULTAI	S-NPP	21.60982	78.04903	14:09:00	D	18.63
16	BETUL	MULTAI	S-NPP	21.63583	78.14712	01:17:00	N	0.30
17	BETUL	MULTAI	S-NPP	21.71587	78.16810	02:57:00	N	1.11
18	BETUL	MULTAI	S-NPP	21.75026	78.10448	14:09:00	D	18.92
19	BETUL	MULTAI	S-NPP	21.75205	78.10796	14:09:00	D	15.86
20	BETUL	MULTAI	S-NPP	21.76778	78.10841	01:17:00	N	1.01
21	BETUL	MULTAI	S-NPP	21.77397	78.10913	01:17:00	N	1.01
22	BETUL	MULTAI	S-NPP	21.78409	78.17623	14:09:00	D	13.88
23	BETUL	MULTAI	S-NPP	21.85178	78.43898	14:09:00	D	9.76
24	BETUL	MULTAI	S-NPP	21.88158	78.36570	01:17:00	N	0.61
25	BETUL	SHAHPUR	S-NPP	22.14525	77.91674	14:09:00	D	9.68
26	BHIND	GOHAD	S-NPP	26.41678	78.30193	14:11:00	D	4.17
27	BHIND	GOHAD	S-NPP	26.41775	78.30228	14:11:00	D	4.02
28	BHIND	LAHAR	AQUA	26.21554	78.95957	14:47:00	D	28.05
29	BHIND	LAHAR	S-NPP	26.09725	78.85434	12:29:00	D	4.61

30	BHIND	LAHAR	S-NPP	26.09779	78.85518	12:29:00	D	4.83
31	BHIND	LAHAR	S-NPP	26.13572	78.88769	12:29:00	D	7.55
32	BHIND	LAHAR	S-NPP	26.15226	78.93891	14:09:00	D	3.29
33	BHIND	LAHAR	S-NPP	26.15285	78.88065	14:09:00	D	3.77
34	BHIND	LAHAR	S-NPP	26.15303	78.87967	14:09:00	D	4.07
35	BHIND	LAHAR	S-NPP	26.21564	78.96883	12:29:00	D	6.89
36	BHIND	LAHAR	S-NPP	26.21570	78.96750	12:29:00	D	6.24
37	BHIND	LAHAR	S-NPP	26.21754	78.97440	12:29:00	D	6.24
38	BHIND	LAHAR	S-NPP	26.22082	78.96400	14:09:00	D	2.41
39	BHIND	LAHAR	S-NPP	26.22116	78.96795	14:09:00	D	2.41
40	BHIND	LAHAR	S-NPP	26.22235	78.96668	12:29:00	D	6.89
41	BHIND	LAHAR	S-NPP	26.22423	78.97356	12:29:00	D	16.37
42	BHIND	LAHAR	S-NPP	26.22425	78.97222	12:29:00	D	8.10
43	BHIND	MAHGAWAN	S-NPP	26.59514	78.53076	14:11:00	D	2.67
44	BHOPAL	BERASIYA	S-NPP	23.64603	77.48390	01:17:00	N	0.58
45	BHOPAL	BERASIYA	S-NPP	23.64660	77.48664	01:17:00	N	1.17
46	BHOPAL	BERASIYA	S-NPP	23.65258	77.48454	01:17:00	N	0.58
47	BHOPAL	BERASIYA	S-NPP	23.77278	77.22675	14:09:00	D	19.01
48	BHOPAL	BERASIYA	S-NPP	23.77306	77.22926	14:09:00	D	20.00
49	BHOPAL	BERASIYA	S-NPP	23.77702	77.22063	14:09:00	D	26.97
50	BHOPAL	BERASIYA	S-NPP	23.77726	77.22315	14:09:00	D	33.96
51	BHOPAL	BERASIYA	S-NPP	23.77757	77.22621	14:09:00	D	26.97
52	BHOPAL	BERASIYA	S-NPP	23.77785	77.22872	14:09:00	D	35.94
53	BHOPAL	BERASIYA	S-NPP	23.78181	77.22009	14:09:00	D	26.97
54	BHOPAL	BERASIYA	S-NPP	23.78204	77.22262	14:09:00	D	33.96
55	BURHANPUR	KHAKNAR	S-NPP	21.32903	76.49422	02:57:00	N	0.49
56	BURHANPUR	NEPANAGAR	S-NPP	21.53501	76.46947	01:17:00	N	1.08
57	BURHANPUR	NEPANAGAR	S-NPP	21.53619	76.46835	01:17:00	N	1.62
58	CHHATARPUR	RAJNAGAR	S-NPP	24.86841	79.81408	02:55:00	N	1.25
59	CHHATARPUR	RAJNAGAR	S-NPP	24.89407	79.88332	14:09:00	D	4.53
60	CHHATARPUR	RAJNAGAR	S-NPP	24.90818	79.74373	02:55:00	N	0.46
61	CHHATARPUR	RAJNAGAR	S-NPP	24.97114	79.97332	14:09:00	D	4.94
62	CHHATARPUR	RAJNAGAR	S-NPP	24.97117	79.97295	14:09:00	D	4.24

63	CHHINDWARA	BICHHUA	S-NPP	21.80404	79.09070	02:57:00	N	1.11
64	CHHINDWARA	BICHHUA	S-NPP	21.80497	79.09037	02:57:00	N	1.64
65	CHHINDWARA	BICHHUA	S-NPP	21.80526	79.09001	01:17:00	N	2.05
66	CHHINDWARA	BICHHUA	S-NPP	21.80566	79.08560	01:17:00	N	3.76
67	CHHINDWARA	BICHHUA	S-NPP	21.81389	79.05994	01:17:00	N	0.93
68	CHHINDWARA	CHAURAI	AQUA	22.06019	79.26933	03:52:00	N	6.49
69	CHHINDWARA	CHAURAI	S-NPP	21.95198	79.29422	14:09:00	D	9.43
70	CHHINDWARA	CHAURAI	S-NPP	21.95469	79.29530	14:09:00	D	9.05
71	CHHINDWARA	CHAURAI	S-NPP	22.04072	79.26925	01:17:00	N	1.77
72	CHHINDWARA	CHAURAI	S-NPP	22.04120	79.26718	01:17:00	N	1.69
73	CHHINDWARA	CHAURAI	S-NPP	22.05805	79.26465	02:57:00	N	2.72
74	CHHINDWARA	CHAURAI	S-NPP	22.05876	79.25951	02:57:00	N	4.33
75	CHHINDWARA	CHAURAI	S-NPP	22.05976	79.25782	02:57:00	N	2.72
76	CHHINDWARA	CHAURAI	S-NPP	22.06328	79.16359	14:09:00	D	8.91
77	CHHINDWARA	CHAURAI	S-NPP	22.06721	79.16210	14:09:00	D	13.81
78	CHHINDWARA	CHHINDWARA	S-NPP	21.93023	79.00644	01:17:00	N	1.35
79	CHHINDWARA	CHHINDWARA	S-NPP	22.04931	78.97662	02:57:00	N	1.28
80	CHHINDWARA	CHHINDWARA	S-NPP	22.05140	78.97662	02:57:00	N	1.24
81	CHHINDWARA	CHHINDWARA	S-NPP	22.11256	79.02263	14:09:00	D	11.75
82	CHHINDWARA	CHHINDWARA	S-NPP	22.17786	79.04718	14:09:00	D	10.60
83	CHHINDWARA	CHHINDWARA	S-NPP	22.17820	79.05066	14:09:00	D	10.60
84	CHHINDWARA	PANDHURNA	S-NPP	21.54855	78.53812	14:09:00	D	4.58
85	CHHINDWARA	PANDHURNA	S-NPP	21.66461	78.53245	14:09:00	D	1.69
86	CHHINDWARA	PANDHURNA	S-NPP	21.66772	78.53152	14:09:00	D	8.58
87	CHHINDWARA	PARASIA	S-NPP	22.17077	78.86369	14:09:00	D	5.35
88	CHHINDWARA	PARASIA	S-NPP	22.22422	78.71555	14:09:00	D	8.17
89	CHHINDWARA	PARASIA	S-NPP	22.22456	78.71886	14:09:00	D	12.56
90	CHHINDWARA	PARASIA	S-NPP	22.22607	78.71708	14:09:00	D	13.20
91	CHHINDWARA	PARASIA	S-NPP	22.22639	78.72040	14:09:00	D	13.20
92	CHHINDWARA	PARASIA	S-NPP	22.22939	78.71492	14:09:00	D	8.17
93	CHHINDWARA	PARASIA	S-NPP	22.26545	78.78317	01:17:00	N	0.65
94	DAMOH	HATTA	S-NPP	24.25943	79.77106	02:55:00	N	1.46
95	DAMOH	JABERA	S-NPP	23.70101	79.69952	12:29:00	D	5.32

96	DAMOH	TENDUKHERA	S-NPP	23.38802	79.50823	01:17:00	N	0.45
97	DAMOH	TENDUKHERA	S-NPP	23.38804	79.50513	01:17:00	N	0.73
98	DAMOH	TENDUKHERA	S-NPP	23.51761	79.45220	12:29:00	D	2.74
99	DAMOH	TENDUKHERA	S-NPP	23.51812	79.40993	12:29:00	D	3.22
100	DAMOH	TENDUKHERA	S-NPP	23.52178	79.41136	12:29:00	D	5.54
101	DATIA	BHANDER	S-NPP	25.62928	78.71784	14:09:00	D	2.06
102	DATIA	BHANDER	S-NPP	25.87744	78.64478	14:09:00	D	3.40
103	DATIA	BHANDER	S-NPP	25.94302	78.82835	12:29:00	D	4.41
104	DATIA	DATIA	S-NPP	25.58289	78.59243	14:09:00	D	2.02
105	DATIA	DATIA	S-NPP	25.58322	78.59608	14:09:00	D	2.02
106	DATIA	DATIA	S-NPP	25.63577	78.54209	14:09:00	D	3.58
107	DATIA	SEONDHA	S-NPP	25.86508	78.62730	14:09:00	D	2.37
108	DATIA	SEONDHA	S-NPP	25.91646	78.53655	14:09:00	D	2.80
109	DATIA	SEONDHA	S-NPP	25.91953	78.53847	14:09:00	D	4.38
110	DATIA	SEONDHA	S-NPP	25.92853	78.64589	14:09:00	D	2.66
111	DATIA	SEONDHA	S-NPP	25.95922	78.62402	14:09:00	D	2.59
112	DATIA	SEONDHA	S-NPP	25.95954	78.62775	14:09:00	D	4.25
113	DATIA	SEONDHA	S-NPP	25.95986	78.63148	14:09:00	D	4.25
114	DATIA	SEONDHA	S-NPP	25.98805	78.64369	14:09:00	D	2.37
115	DATIA	SEONDHA	S-NPP	25.99164	78.68494	14:09:00	D	2.20
116	DATIA	SEONDHA	S-NPP	25.99343	78.64316	14:09:00	D	5.09
117	DATIA	SEONDHA	S-NPP	25.99376	78.64690	14:09:00	D	6.74
118	DATIA	SEONDHA	S-NPP	26.08578	78.73986	14:09:00	D	2.55
119	DEWAS	KANNOD	S-NPP	22.35106	76.67612	14:09:00	D	13.57
120	DEWAS	KHATEGOAN	S-NPP	22.54375	76.86800	14:09:00	D	13.89
121	DEWAS	KHATEGOAN	S-NPP	22.54432	76.87310	14:09:00	D	13.31
122	DEWAS	KHATEGOAN	S-NPP	22.54835	76.86742	14:09:00	D	14.71
123	DEWAS	KHATEGOAN	S-NPP	22.54892	76.87251	14:09:00	D	15.28
124	DEWAS	KHATEGOAN	S-NPP	22.55336	76.95522	01:17:00	N	0.93
125	EAST NIMAR	HARSUD	S-NPP	21.99040	76.81330	14:09:00	D	18.80
126	EAST NIMAR	HARSUD	S-NPP	21.99496	76.81277	14:09:00	D	18.80
127	EAST NIMAR	KHANDWA	S-NPP	21.66562	76.53176	14:09:00	D	12.37
128	EAST NIMAR	KHANDWA	S-NPP	21.66842	76.53261	14:09:00	D	23.64

129	EAST NIMAR	KHANDWA	S-NPP	21.67007	76.53122	14:09:00	D	12.37
130	EAST NIMAR	KHANDWA	S-NPP	22.07203	76.52358	01:17:00	N	4.12
131	EAST NIMAR	KHANDWA	S-NPP	22.07360	76.52322	01:17:00	N	1.84
132	GUNA	GUNA	S-NPP	24.72444	77.43262	01:17:00	N	1.72
133	GUNA	GUNA	S-NPP	24.73802	77.46464	02:55:00	N	0.61
134	GUNA	GUNA	S-NPP	25.01761	77.26350	01:17:00	N	0.72
135	GUNA	GUNA	S-NPP	25.01809	77.26286	02:55:00	N	0.67
136	GUNA	GUNA	S-NPP	25.08383	77.16631	02:55:00	N	0.50
137	GUNA	KUMBHRAJ	S-NPP	24.53385	76.83186	14:09:00	D	9.55
138	GUNA	RAGHOGARH	S-NPP	24.54461	77.13248	02:55:00	N	0.41
139	GWALIOR	BHITARWAR	S-NPP	25.75386	78.06829	02:55:00	N	1.96
140	GWALIOR	BHITARWAR	S-NPP	25.75627	78.06875	02:55:00	N	1.39
141	GWALIOR	BHITARWAR	S-NPP	25.76776	78.05969	14:09:00	D	1.12
142	GWALIOR	BHITARWAR	S-NPP	25.98940	78.18990	02:55:00	N	1.33
143	GWALIOR	BHITARWAR	S-NPP	25.99079	78.19797	14:09:00	D	0.85
144	GWALIOR	BHITARWAR	S-NPP	25.99101	78.19685	14:09:00	D	1.52
145	HARDA	HARDA	S-NPP	22.18478	77.15159	01:17:00	N	0.79
146	HARDA	KHIRKIYAN	S-NPP	22.09062	76.96329	02:57:00	N	1.89
147	HARDA	KHIRKIYAN	S-NPP	22.09144	76.96497	02:57:00	N	2.21
148	HARDA	KHIRKIYAN	S-NPP	22.14315	76.86446	01:17:00	N	4.17
149	HARDA	KHIRKIYAN	S-NPP	22.14630	76.86369	01:17:00	N	3.36
150	HARDA	KHIRKIYAN	S-NPP	22.18431	76.86761	02:57:00	N	0.42
151	HARDA	KHIRKIYAN	S-NPP	22.28370	76.96486	01:17:00	N	1.54
152	JABALPUR	JABALPUR	S-NPP	23.36088	79.90176	12:29:00	D	6.79
153	JABALPUR	PATAN	S-NPP	23.23750	79.56400	14:09:00	D	4.81
154	JABALPUR	PATAN	S-NPP	23.31847	79.66579	14:09:00	D	8.55
155	JABALPUR	PATAN	S-NPP	23.31882	79.66979	14:09:00	D	9.19
156	JABALPUR	PATAN	S-NPP	23.32571	79.73757	12:29:00	D	10.13
157	JABALPUR	PATAN	S-NPP	23.33009	79.73278	14:09:00	D	6.69
158	JABALPUR	PATAN	S-NPP	23.34159	79.72356	12:29:00	D	14.29
159	JABALPUR	PATAN	S-NPP	23.34349	79.73072	12:29:00	D	13.72
160	JABALPUR	PATAN	S-NPP	23.34444	79.72413	12:29:00	D	8.66
161	JABALPUR	PATAN	S-NPP	23.34630	79.73132	12:29:00	D	8.66

162	JABALPUR	PATAN	S-NPP	23.35139	79.71876	14:09:00	D	3.73
163	KATNI	BARHI	S-NPP	23.82541	80.71302	12:29:00	D	9.54
164	KATNI	BIJERAGHOGARH	S-NPP	24.10618	80.72231	14:09:00	D	2.42
165	KATNI	BIJERAGHOGARH	S-NPP	24.10893	80.72305	14:09:00	D	4.59
166	KATNI	DHIMERKHEDA	S-NPP	23.61031	80.32815	14:09:00	D	4.89
167	KATNI	MURBARA	S-NPP	23.85026	80.33186	14:09:00	D	3.84
168	KATNI	MURBARA	S-NPP	23.85065	80.33163	14:09:00	D	4.47
169	MANDLA	NAINPUR	S-NPP	22.47844	80.07803	14:09:00	D	5.70
170	MANDLA	NAINPUR	S-NPP	22.47879	80.08208	14:09:00	D	8.94
171	MANDSAUR	BHANPURA	S-NPP	24.46865	75.76035	14:09:00	D	10.24
172	MANDSAUR	BHANPURA	S-NPP	24.46896	75.76340	14:09:00	D	15.12
173	MANDSAUR	BHANPURA	S-NPP	24.46914	75.76501	14:09:00	D	12.70
174	MANDSAUR	SITAMAU	S-NPP	23.82796	75.33913	02:55:00	N	0.97
175	MANDSAUR	SUWASRA	S-NPP	23.99897	75.59808	02:55:00	N	0.94
176	MANDSAUR	SUWASRA	S-NPP	24.03031	75.66028	14:09:00	D	17.73
177	MANDSAUR	SUWASRA	S-NPP	24.03164	75.66153	14:09:00	D	13.35
178	NIMACH	MANASA	S-NPP	24.39721	75.10419	14:09:00	D	7.84
179	NIMACH	MANASA	S-NPP	24.39759	75.10488	14:09:00	D	13.72
180	NIMACH	MANASA	S-NPP	24.45764	75.13741	02:55:00	N	2.02
181	NIMACH	NIMACH	S-NPP	24.39300	75.10476	14:09:00	D	7.84
182	NIMACH	NIMACH	S-NPP	24.39338	75.10545	14:09:00	D	12.62
183	NIMACH	NIMACH	S-NPP	24.47213	74.77983	14:09:00	D	4.61
184	PANNA	GUNAUR	S-NPP	24.40366	79.96204	14:09:00	D	2.22
185	PANNA	GUNAUR	S-NPP	24.45416	80.22509	01:17:00	N	0.38
186	PANNA	PANNA	S-NPP	24.76108	80.33114	14:09:00	D	3.16
187	PANNA	SHAHNAGAR	S-NPP	23.96391	79.94450	14:09:00	D	3.24
188	PANNA	SHAHNAGAR	S-NPP	23.96427	79.94872	14:09:00	D	3.24
189	PANNA	SHAHNAGAR	S-NPP	24.01045	80.29070	14:09:00	D	5.36
190	PANNA	SHAHNAGAR	S-NPP	24.01082	80.29519	14:09:00	D	5.36
191	RAISEN	GAIRATGANJ	S-NPP	23.37032	78.18676	01:17:00	N	5.28
192	RAISEN	GAIRATGANJ	S-NPP	23.47179	78.18640	14:09:00	D	4.75
193	RAISEN	RAISEN	AQUA	23.38031	77.77096	03:52:00	N	5.24
194	RAISEN	RAISEN	S-NPP	23.37310	77.76625	02:55:00	N	2.00

195	RAISEN	RAISEN	S-NPP	23.37754	77.76477	01:17:00	N	12.41
196	RAISEN	RAISEN	S-NPP	23.37795	77.75938	01:17:00	N	12.41
197	RAISEN	RAISEN	S-NPP	23.37912	77.76825	02:55:00	N	2.00
198	RAISEN	SILVANI	S-NPP	23.19291	78.32713	14:09:00	D	11.66
199	RAJGARH	BIYAVRA	AQUA	23.78018	76.91864	03:52:00	N	8.66
200	RAJGARH	BIYAVRA	S-NPP	23.77726	76.91610	02:55:00	N	1.58
201	RAJGARH	BIYAVRA	S-NPP	23.77833	76.91162	02:55:00	N	1.58
202	RAJGARH	BIYAVRA	S-NPP	23.77951	76.91199	01:17:00	N	0.83
203	RAJGARH	JIRAPUR	S-NPP	23.88094	76.42791	02:55:00	N	3.03
204	RAJGARH	JIRAPUR	S-NPP	23.88192	76.42375	02:55:00	N	3.03
205	RAJGARH	JIRAPUR	S-NPP	23.93815	76.38651	02:55:00	N	1.04
206	RAJGARH	NARSINGHGAR	S-NPP	23.70374	76.79342	02:55:00	N	1.34
207	RAJGARH	NARSINGHGAR	S-NPP	23.70555	76.79338	01:17:00	N	1.43
208	RAJGARH	RAJGARH	S-NPP	23.85875	76.66550	01:17:00	N	2.68
209	RAJGARH	RAJGARH	S-NPP	23.85893	76.66350	01:17:00	N	2.55
210	RAJGARH	SARANGPUR	S-NPP	23.65318	76.63100	01:17:00	N	0.78
211	RAJGARH	SARANGPUR	S-NPP	23.65350	76.62587	01:17:00	N	1.77
212	RAJGARH	SARANGPUR	S-NPP	23.65363	76.62421	01:17:00	N	0.78
213	RAJGARH	SARANGPUR	S-NPP	23.81265	76.40720	02:55:00	N	0.90
214	RATLAM	JAURA	S-NPP	23.62983	75.34819	02:55:00	N	2.08
215	RATLAM	RATLAM	S-NPP	23.13811	75.23240	14:09:00	D	14.87
216	REWA	HUZUR	S-NPP	24.52159	81.20497	14:09:00	D	6.58
217	REWA	SIRMAUR	S-NPP	24.73235	81.22691	14:09:00	D	5.63
218	REWA	SIRMAUR	S-NPP	24.73275	81.23214	14:09:00	D	7.40
219	REWA	SIRMAUR	S-NPP	24.73732	81.22945	14:09:00	D	8.10
220	REWA	SIRMAUR	S-NPP	24.73857	81.22643	14:09:00	D	5.63
221	REWA	SIRMAUR	S-NPP	24.73897	81.23167	14:09:00	D	7.40
222	REWA	SIRMAUR	S-NPP	24.76163	81.13254	14:09:00	D	4.01
223	REWA	TEONTHAR	S-NPP	24.98990	81.57196	12:29:00	D	3.83
224	REWA	TEONTHAR	S-NPP	24.99117	81.57708	12:29:00	D	3.83
225	REWA	TEONTHAR	S-NPP	25.05762	81.58480	12:29:00	D	7.32
226	SAGAR	BANDA	AQUA	24.31787	78.94772	14:47:00	D	32.87
227	SAGAR	BANDA	S-NPP	24.03451	78.71526	14:09:00	D	3.22

228	SAGAR	BANDA	S-NPP	24.03482	78.71873	14:09:00	D	3.22
229	SAGAR	BANDA	S-NPP	24.26857	79.05301	14:09:00	D	3.32
230	SAGAR	BANDA	S-NPP	24.32081	78.95045	14:09:00	D	6.27
231	SAGAR	KHURAI	S-NPP	24.06500	78.41648	14:09:00	D	8.18
232	SAGAR	RAHAT GARH	S-NPP	23.80367	78.50366	14:09:00	D	8.52
233	SAGAR	REHLI	S-NPP	23.55677	79.08384	12:29:00	D	3.00
234	SAGAR	REHLI	S-NPP	23.55893	79.08215	12:29:00	D	5.02
235	SAGAR	REHLI	S-NPP	23.57793	79.08307	02:55:00	N	0.60
236	SAGAR	REHLI	S-NPP	23.61532	79.12241	12:29:00	D	4.19
237	SAGAR	REHLI	S-NPP	23.61865	79.12774	12:29:00	D	8.89
238	SAGAR	SAGAR	S-NPP	23.60373	78.86488	14:09:00	D	4.93
239	SAGAR	SAGAR	S-NPP	23.60404	78.86845	14:09:00	D	4.93
240	SAGAR	SAGAR	S-NPP	23.60539	78.86631	14:09:00	D	8.72
241	SAGAR	SAGAR	S-NPP	23.79110	78.54094	14:09:00	D	4.88
242	SAGAR	SAGAR	S-NPP	23.79144	78.54446	14:09:00	D	4.88
243	SAGAR	SAGAR	S-NPP	23.79145	78.54263	14:09:00	D	8.05
244	SAGAR	SAGAR	S-NPP	23.80574	78.97310	14:09:00	D	3.72
245	SAGAR	SAGAR	S-NPP	23.86707	78.67400	14:09:00	D	1.98
246	SAGAR	SAGAR	S-NPP	23.90854	78.88770	14:09:00	D	2.56
247	SATNA	AMARPATAN	S-NPP	24.39845	81.20338	14:09:00	D	4.47
248	SATNA	MAIHAR	S-NPP	24.01059	80.43532	14:09:00	D	3.39
249	SATNA	MAIHAR	S-NPP	24.13942	80.88132	14:09:00	D	4.88
250	SATNA	MAIHAR	S-NPP	24.25837	80.90823	14:09:00	D	4.21
251	SATNA	MAIHAR	S-NPP	24.33338	80.85554	12:29:00	D	5.61
252	SATNA	NAGOD	S-NPP	24.56760	80.60838	14:09:00	D	4.90
253	SATNA	NAGOD	S-NPP	24.60741	80.72421	12:29:00	D	3.04
254	SATNA	NAGOD	S-NPP	24.60850	80.72438	14:09:00	D	2.94
255	SATNA	RAGURAJNAGAR	S-NPP	24.70237	80.72228	12:29:00	D	12.65
256	SATNA	RAGURAJNAGAR	S-NPP	24.70360	80.72528	12:29:00	D	18.63
257	SATNA	RAGURAJNAGAR	S-NPP	24.70386	80.72807	12:29:00	D	12.65
258	SATNA	RAGURAJNAGAR	S-NPP	24.70506	80.73110	12:29:00	D	17.64
259	SATNA	RAGURAJNAGAR	S-NPP	24.70565	80.72553	14:09:00	D	1.66
260	SATNA	RAGURAJNAGAR	S-NPP	24.70604	80.73041	14:09:00	D	1.66

261	SATNA	RAGURAJNAGAR	S-NPP	24.70727	80.72260	14:09:00	D	5.56
262	SATNA	RAGURAJNAGAR	S-NPP	24.71020	80.72614	12:29:00	D	3.44
263	SATNA	RAMPURBAGHLEAN	S-NPP	24.56803	81.09010	14:09:00	D	3.96
264	SATNA	RAMPURBAGHLEAN	S-NPP	24.57419	81.08963	14:09:00	D	3.96
265	SATNA	RAMPURBAGHLEAN	S-NPP	24.64282	81.01762	14:09:00	D	4.18
266	SATNA	RAMPURBAGHLEAN	S-NPP	24.64831	81.01571	14:09:00	D	5.12
267	SATNA	RAMPURBAGHLEAN	S-NPP	24.64895	81.01714	14:09:00	D	3.56
268	SATNA	RAMPURBAGHLEAN	S-NPP	24.65881	81.11903	12:29:00	D	9.88
269	SATNA	RAMPURBAGHLEAN	S-NPP	24.66323	81.11874	14:09:00	D	6.59
270	SATNA	RAMPURBAGHLEAN	S-NPP	24.66502	81.11715	12:29:00	D	9.88
271	SATNA	RAMPURBAGHLEAN	S-NPP	24.66772	81.11185	14:09:00	D	7.14
272	SATNA	RAMPURBAGHLEAN	S-NPP	24.67125	81.11529	12:29:00	D	5.53
273	SATNA	RAMPURBAGHLEAN	S-NPP	24.67588	81.05450	14:09:00	D	4.48
274	SATNA	RAMPURBAGHLEAN	S-NPP	24.67664	81.06473	14:09:00	D	12.71
275	SATNA	RAMPURBAGHLEAN	S-NPP	24.67910	81.05664	12:29:00	D	5.22
276	SATNA	RAMPURBAGHLEAN	S-NPP	24.68311	81.15215	14:09:00	D	11.52
277	SEHORE	NASRULLAHGANJ	S-NPP	22.75018	77.10515	02:57:00	N	0.95
278	SEHORE	SEHORE	S-NPP	23.43143	77.02842	01:17:00	N	0.74
279	SEONI	BARGHAT	S-NPP	22.06489	79.62309	14:09:00	D	2.23
280	SEONI	BARGHAT	S-NPP	22.07036	79.62248	14:09:00	D	7.93
281	SEONI	GHANSAUR	AQUA	22.42316	79.69290	14:45:00	D	113.95
282	SEONI	GHANSAUR	S-NPP	22.38464	79.82929	14:09:00	D	26.82
283	SEONI	GHANSAUR	S-NPP	22.38500	79.83318	14:09:00	D	22.47
284	SEONI	GHANSAUR	S-NPP	22.39882	79.74087	14:09:00	D	9.84
285	SEONI	GHANSAUR	S-NPP	22.40400	79.73653	14:09:00	D	9.84
286	SEONI	GHANSAUR	S-NPP	22.40437	79.74043	14:09:00	D	9.84
287	SEONI	GHANSAUR	S-NPP	22.43253	79.68857	14:09:00	D	10.75
288	SEONI	GHANSAUR	S-NPP	22.43288	79.69250	14:09:00	D	22.97
289	SEONI	GHANSAUR	S-NPP	22.43304	79.69013	14:09:00	D	18.47
290	SEONI	GHANSAUR	S-NPP	22.43343	79.69405	14:09:00	D	25.13
291	SEONI	GHANSAUR	S-NPP	22.51706	79.81702	14:09:00	D	3.75
292	SEONI	GHANSAUR	S-NPP	22.54058	79.77850	14:09:00	D	4.48
293	SEONI	GHANSAUR	S-NPP	22.54148	79.77831	14:09:00	D	2.99

294	SEONI	GHANSAUR	S-NPP	22.61322	79.95017	01:17:00	N	1.13
295	SEONI	GHANSAUR	S-NPP	22.61914	79.94705	01:17:00	N	1.68
296	SEONI	GHANSAUR	S-NPP	22.68583	79.89763	01:17:00	N	0.46
297	SEONI	KEWLARI	S-NPP	22.30885	79.87763	01:17:00	N	1.61
298	SEONI	KEWLARI	S-NPP	22.31248	79.80333	01:17:00	N	0.82
299	SEONI	KEWLARI	S-NPP	22.31564	79.80156	01:17:00	N	0.60
300	SEONI	KEWLARI	S-NPP	22.42836	79.89506	14:09:00	D	27.03
301	SEONI	KEWLARI	S-NPP	22.42871	79.89905	14:09:00	D	27.18
302	SEONI	KEWLARI	S-NPP	22.43029	79.89619	14:09:00	D	27.06
303	SEONI	KEWLARI	S-NPP	22.43067	79.90017	14:09:00	D	24.90
304	SEONI	KURAI	S-NPP	21.93609	79.42918	02:57:00	N	0.74
305	SEONI	KURAI	S-NPP	21.93922	79.42529	01:17:00	N	0.47
306	SEONI	LAKHNADOU	S-NPP	22.47929	79.41850	14:09:00	D	3.39
307	SEONI	SEONI	AQUA	22.06212	79.50308	03:52:00	N	5.07
308	SEONI	SEONI	AQUA	22.09599	79.51917	03:52:00	N	6.26
309	SEONI	SEONI	AQUA	22.10484	79.52076	03:52:00	N	4.60
310	SEONI	SEONI	AQUA	22.23692	79.38245	03:52:00	N	9.05
311	SEONI	SEONI	S-NPP	21.98884	79.45753	14:09:00	D	4.22
312	SEONI	SEONI	S-NPP	22.02742	79.57703	14:09:00	D	14.11
313	SEONI	SEONI	S-NPP	22.02812	79.58450	14:09:00	D	107.63
314	SEONI	SEONI	S-NPP	22.04160	79.56421	01:17:00	N	1.05
315	SEONI	SEONI	S-NPP	22.04405	79.56281	01:17:00	N	0.65
316	SEONI	SEONI	S-NPP	22.06162	79.50515	02:57:00	N	5.00
317	SEONI	SEONI	S-NPP	22.06343	79.49806	02:57:00	N	7.96
318	SEONI	SEONI	S-NPP	22.06683	79.50197	01:17:00	N	1.92
319	SEONI	SEONI	S-NPP	22.09505	79.51389	02:57:00	N	3.36
320	SEONI	SEONI	S-NPP	22.09573	79.51555	02:57:00	N	4.86
321	SEONI	SEONI	S-NPP	22.10577	79.45536	01:17:00	N	0.82
322	SEONI	SEONI	S-NPP	22.11013	79.53228	01:17:00	N	0.71
323	SEONI	SEONI	S-NPP	22.11583	79.53294	01:17:00	N	0.71
324	SEONI	SEONI	S-NPP	22.13138	79.48708	02:57:00	N	3.97
325	SEONI	SEONI	S-NPP	22.13184	79.48873	02:57:00	N	2.65
326	SEONI	SEONI	S-NPP	22.13312	79.48031	02:57:00	N	2.83

327	SEONI	SEONI	S-NPP	22.13355	79.48191	02:57:00	N	2.65
328	SEONI	SEONI	S-NPP	22.13855	79.47580	01:17:00	N	0.90
329	SEONI	SEONI	S-NPP	22.13924	79.47942	01:17:00	N	0.89
330	SEONI	SEONI	S-NPP	22.13961	79.47517	01:17:00	N	0.89
331	SEONI	SEONI	S-NPP	22.14207	79.47712	02:57:00	N	2.95
332	SEONI	SEONI	S-NPP	22.14427	79.47646	01:17:00	N	0.90
333	SEONI	SEONI	S-NPP	22.16044	79.74879	14:09:00	D	4.23
334	SEONI	SEONI	S-NPP	22.17092	79.51253	01:17:00	N	0.79
335	SEONI	SEONI	S-NPP	22.17399	79.49253	02:57:00	N	1.96
336	SEONI	SEONI	S-NPP	22.17543	79.51568	02:57:00	N	6.29
337	SEONI	SEONI	S-NPP	22.17664	79.51317	01:17:00	N	0.79
338	SEONI	SEONI	S-NPP	22.22372	79.80293	01:17:00	N	0.44
339	SEONI	SEONI	S-NPP	22.22400	79.49073	02:57:00	N	1.69
340	SEONI	SEONI	S-NPP	22.22508	79.48892	01:17:00	N	0.90
341	SEONI	SEONI	S-NPP	22.22547	79.48474	01:17:00	N	0.90
342	SEONI	SEONI	S-NPP	22.23527	79.37974	01:17:00	N	1.22
343	SEONI	SEONI	S-NPP	22.30706	79.68050	01:17:00	N	1.15
344	SHAJAPUR	BAROUD	S-NPP	23.71959	75.81464	02:55:00	N	0.97
345	SHAJAPUR	KALA PIPAL	S-NPP	23.27985	76.86958	02:55:00	N	0.82
346	SHAJAPUR	KALA PIPAL	S-NPP	23.28386	76.86767	02:55:00	N	1.13
347	SHAJAPUR	MOMAN BARODIY	S-NPP	23.65267	76.39320	02:55:00	N	0.83
348	SHEOPUR	KARAHAL	S-NPP	25.43326	76.79118	14:09:00	D	12.35
349	SHEOPUR	KARAHAL	S-NPP	25.43419	76.79440	14:09:00	D	16.12
350	SHEOPUR	KARAHAL	S-NPP	25.51910	76.77642	14:09:00	D	5.89
351	SHEOPUR	SHEOPUR	S-NPP	25.44880	76.61517	02:55:00	N	1.46
352	SHEOPUR	SHEOPUR	S-NPP	25.51352	76.58527	14:09:00	D	8.26
353	SHEOPUR	SHEOPUR	S-NPP	25.51470	76.58235	14:09:00	D	11.12
354	SHEOPUR	SHEOPUR	S-NPP	25.51765	76.57931	14:09:00	D	10.54
355	SHEOPUR	SHEOPUR	S-NPP	25.51822	76.58471	14:09:00	D	10.54
356	SHEOPUR	SHEOPUR	S-NPP	25.51878	76.59013	14:09:00	D	6.22
357	SHEOPUR	SHEOPUR	S-NPP	25.51887	76.57638	14:09:00	D	6.73
358	SHEOPUR	SHEOPUR	S-NPP	25.51940	76.58180	14:09:00	D	7.84
359	SHEOPUR	SHEOPUR	S-NPP	25.51993	76.58723	14:09:00	D	7.84

360	SHEOPUR	SHEOPUR	S-NPP	25.69887	76.50479	14:09:00	D	7.45
361	SHIVPURI	KOLARAS	S-NPP	25.19930	77.59678	02:55:00	N	0.99
362	SHIVPURI	KOLARAS	S-NPP	25.20507	77.59859	02:55:00	N	0.99
363	SHIVPURI	NARWAR	S-NPP	25.73368	77.99089	14:09:00	D	3.75
364	SHIVPURI	NARWAR	S-NPP	25.74111	77.99171	02:55:00	N	2.11
365	SHIVPURI	SHIVPURI	S-NPP	25.34365	77.65238	14:09:00	D	18.70
366	TIKAMGARH	PALERA	S-NPP	25.12827	79.09818	14:09:00	D	4.90
367	UJJAIN	BARNAGAR	S-NPP	23.14792	75.28129	14:09:00	D	16.95
368	UJJAIN	BARNAGAR	S-NPP	23.24729	75.40415	14:09:00	D	8.33
369	UJJAIN	BARNAGAR	S-NPP	23.24759	75.40387	14:09:00	D	9.94
370	UJJAIN	BARNAGAR	S-NPP	23.25961	75.28660	02:57:00	N	1.52
371	UJJAIN	BARNAGAR	S-NPP	23.26243	75.54047	14:09:00	D	8.24
372	UJJAIN	GHATIYA	S-NPP	23.33637	75.73479	14:09:00	D	13.52
373	UJJAIN	NAGDA	S-NPP	23.44393	75.62328	14:09:00	D	12.12
374	UJJAIN	NAGDA	S-NPP	23.57411	75.37148	02:55:00	N	0.68
375	UJJAIN	TARANA	S-NPP	23.33384	76.14192	02:55:00	N	4.03
376	UJJAIN	TARANA	S-NPP	23.49494	75.93033	01:17:00	N	2.05
377	UJJAIN	UJJAIN	S-NPP	23.22195	75.84063	01:17:00	N	1.48
378	UJJAIN	UJJAIN	S-NPP	23.22518	75.84160	02:57:00	N	0.77
379	UJJAIN	UJJAIN	S-NPP	23.22742	75.85292	02:55:00	N	0.37
380	VIDESHA	BASODA	S-NPP	23.77557	78.09314	14:09:00	D	9.70
381	VIDESHA	BASODA	S-NPP	23.78067	78.21410	01:17:00	N	0.79
382	VIDESHA	BASODA	S-NPP	23.82233	78.15237	14:09:00	D	6.50
383	VIDESHA	BASODA	S-NPP	23.82263	78.15553	14:09:00	D	8.44
384	VIDESHA	BASODA	S-NPP	23.91297	78.10679	01:17:00	N	1.53
385	VIDESHA	BASODA	S-NPP	23.91527	78.10684	01:17:00	N	1.70
386	VIDESHA	BASODA	S-NPP	23.93581	77.90451	02:55:00	N	0.42
387	VIDESHA	GYARASPUR	S-NPP	23.61322	78.08504	01:17:00	N	1.02
388	VIDESHA	KORWAI	S-NPP	23.95110	78.24078	02:55:00	N	0.55
389	VIDESHA	KORWAI	S-NPP	23.95419	78.24287	02:55:00	N	0.59
390	VIDESHA	KORWAI	S-NPP	23.97142	78.12361	01:17:00	N	0.99
391	VIDESHA	KORWAI	S-NPP	23.97765	78.04234	14:09:00	D	3.48
392	VIDESHA	KORWAI	S-NPP	23.99259	78.26229	01:17:00	N	2.61

393	VIDESHA	KORWAI	S-NPP	24.01109	78.10530	01:17:00	N	1.10
394	VIDESHA	KORWAI	S-NPP	24.01354	78.09629	14:09:00	D	8.75
395	VIDESHA	KORWAI	S-NPP	24.14200	77.90181	02:55:00	N	1.98
396	VIDESHA	KORWAI	S-NPP	24.14313	77.90141	02:55:00	N	0.90
397	VIDESHA	KORWAI	S-NPP	24.16623	77.95266	01:17:00	N	1.27
398	VIDESHA	KORWAI	S-NPP	24.16747	77.94968	01:17:00	N	1.35
399	VIDESHA	NATERAN	AQUA	23.75376	77.62151	03:52:00	N	10.07
400	VIDESHA	NATERAN	S-NPP	23.74405	77.61488	02:55:00	N	0.67
401	VIDESHA	NATERAN	S-NPP	23.74781	77.61127	01:17:00	N	0.88
402	VIDESHA	NATERAN	S-NPP	23.74843	77.61235	01:17:00	N	1.24
403	VIDESHA	NATERAN	S-NPP	23.75004	77.61660	02:55:00	N	1.97
404	VIDESHA	NATERAN	S-NPP	23.75754	77.65919	01:17:00	N	0.65
405	VIDESHA	NATERAN	S-NPP	23.75787	77.66009	01:17:00	N	1.15
406	VIDESHA	NATERAN	S-NPP	23.89954	77.66307	02:55:00	N	1.09
407	VIDESHA	SIRANJ	S-NPP	24.09839	77.63971	01:17:00	N	0.58
408	VIDESHA	SIRANJ	S-NPP	24.09875	77.63886	01:17:00	N	0.91
409	VIDESHA	VIDESHA	S-NPP	23.42623	77.92904	14:09:00	D	19.80
410	VIDESHA	VIDESHA	S-NPP	23.42657	77.92840	14:09:00	D	13.86
411	VIDESHA	VIDESHA	S-NPP	23.45955	77.95596	14:09:00	D	8.86
412	VIDESHA	VIDESHA	S-NPP	23.57524	77.72590	02:55:00	N	1.44
413	VIDESHA	VIDESHA	S-NPP	23.58551	77.86452	01:17:00	N	1.50
414	VIDESHA	VIDESHA	S-NPP	23.59192	77.86512	01:17:00	N	2.09
415	VIDESHA	VIDESHA	S-NPP	23.61752	77.86751	01:17:00	N	0.75
416	VIDESHA	VIDESHA	S-NPP	23.62058	77.82804	01:17:00	N	0.52
417	VIDESHA	VIDESHA	S-NPP	23.63518	77.80659	01:17:00	N	1.03
418	VIDESHA	VIDESHA	S-NPP	23.63661	77.80450	01:17:00	N	0.97
419	VIDESHA	VIDESHA	S-NPP	23.70775	77.71914	01:17:00	N	1.83
420	VIDESHA	VIDESHA	S-NPP	23.70818	77.71339	01:17:00	N	2.88

The study used data received from following Satellites at NRSC Ground Station/ NASA FIRMS

S. No.	Satellite Name	Sensor	Resolution (meter)	Day / Night Passes
1.	Suomi NPP	VIIRS	375 / 750	Both
2.	Terra	MODIS	1000	Both
3.	Aqua	MODIS	1000	Both

**The wheat mask for the Punjab, Haryana and Uttar Pradesh were provided by MNCFC, MoA&FW, Govt of India
The rabi crop mask for Delhi and Madhya Pradesh were provided by NRSC**

Study Team

ICAR – HQ	Dr.S.N. Jha	DDG (AG. ENGG.)	ddgengg@icar.org.in
	Dr. Rajbir Singh	DDG (AG. EXTN)	ddgextn.icar@gov.in
ICAR - IARI	Dr V.K. Sehgal	Principal & Nodal Scientist	iaricreams@gmail.com
	Dr Rajkumar Dhakar	Senior Scientist	raidhakar.iari@gmail.com
	Mr Mohd Jahangir	YP-I (FASAL 2.0)	mjahangir198@gmail.com
ICAR - ATARI	Dr.Parvender Sheoran	Director ATARI (Zone-I) Ludhiana	zcu1ldh@gmail.com
	Dr. J.P. Mishra	Director ATARI (Zone-II) Jodhpur	jp.mishra67@gov.in
	Dr. R. Singh	Director ATARI (Zone-III) Kanpur	zpdicarkanpur@gmail.com
ICAR - IASRI	Dr Rajender Parsad	Principal Scientist, ICAR-HQ	rajender.parsad@icar.org.in

GIS Maps of fire events can be visualized online on ICAR KRISHI Geoportal website <https://creams.iari.res.in/geokrishi/>

Disclaimer: The products / information provided are the results of research work and following the approved protocol of CAQM. CREAMS@IARI donot guarantee the correctness, accuracy, reliability, or any other aspect regarding characteristics or use of the information presented. So, you are cautioned to use your discretion in using the information provided. CREAMS@IARI is not responsible for any damages or loss incurred due to the usage of the information. Though all efforts have been made to keep the content accurate and up to date, the same should not be construed as a statement of law or used for any legal purpose. It may be noted that all agricultural fires events at all time are not recorded by satellites due to: (a) fires taking place when satellite over-pass is not there, and (b) presence of thick cloud and smog at the time of pass.
