



Bulletin No. 13

Events Date:
13-Apr-2026

Issued on:
13-Apr-2026



MONITORING WHEAT RESIDUE BURNING IN INDIA USING SATELLITE REMOTE SENSING DURING 2026

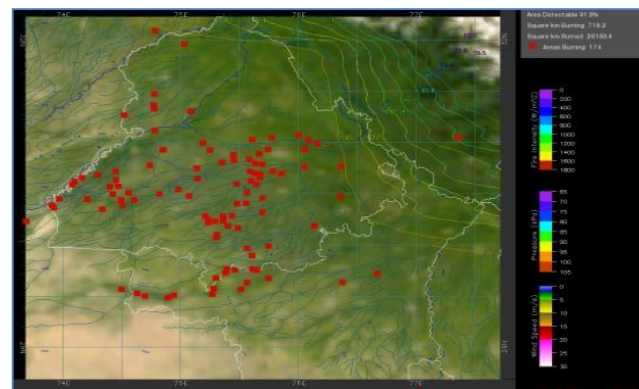
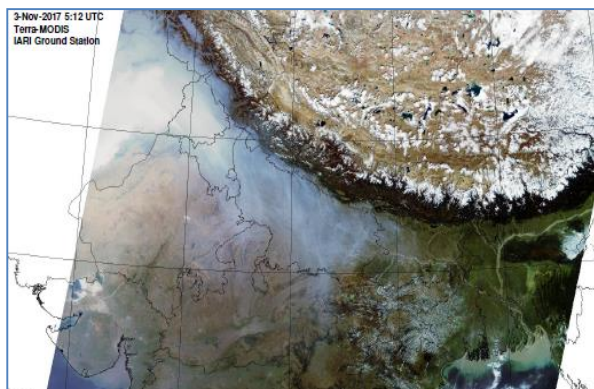

Prepared by:

Consortium for Research on Agroecosystem Monitoring and Modeling from Space (CREAMS) Laboratory,
Division of Agricultural Physics, ICAR – Indian Agricultural Research Institute, New Delhi – 110012

<https://creams.iari.res.in/>

Highlights for 13-Apr-2026

- The active fire events due to wheat residue burning were monitored using satellite remote sensing, following the new "Standard Protocol for Estimation of Crop Residue Burning Fire Events using Satellite Data".
- Satellites detected **2368** residue burning events in the five study States on **13-Apr-2026**.
- The state wise events detected on **13-Apr-2026** were **00** in Punjab, **02** in Haryana, **00** in Delhi, **1353** in Uttar Pradesh and **1013** in Madhya Pradesh.
- Total **15363** burning events were detected in the five states between **01-Apr-2026** and **13-Apr-2026**, which are distributed as **03, 16, 3713, 03** and **11628** in Punjab, Haryana, UP, Delhi and MP, respectively.

Temporal distribution of wheat residue burning events for the study States in 2026

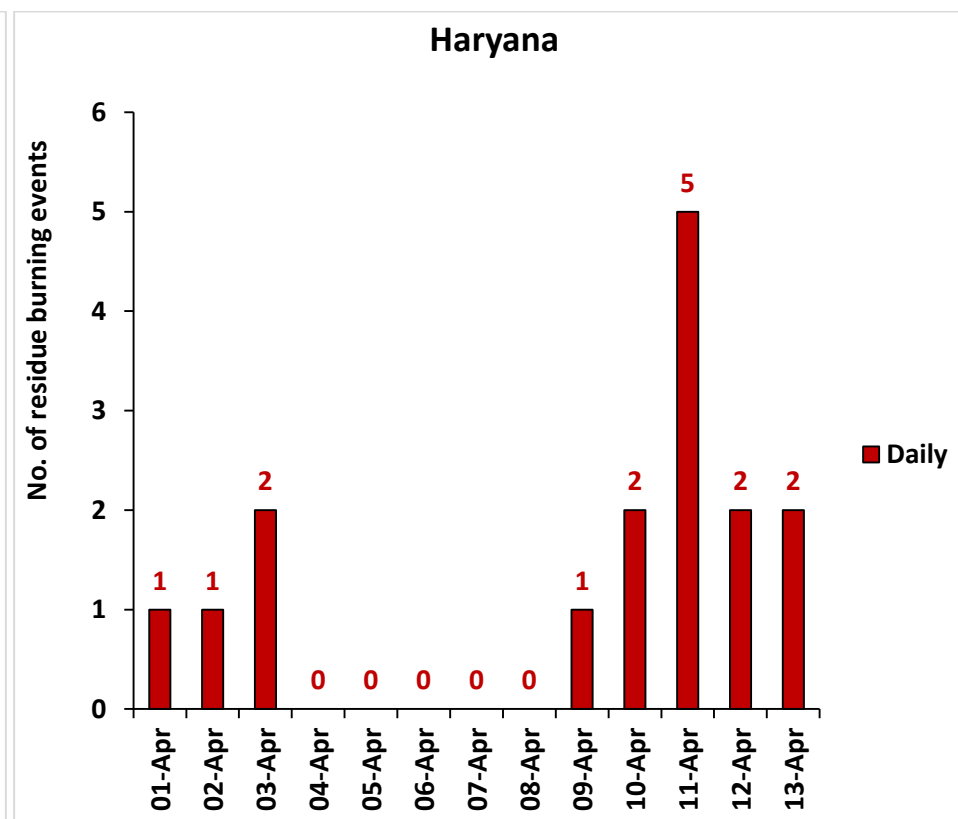
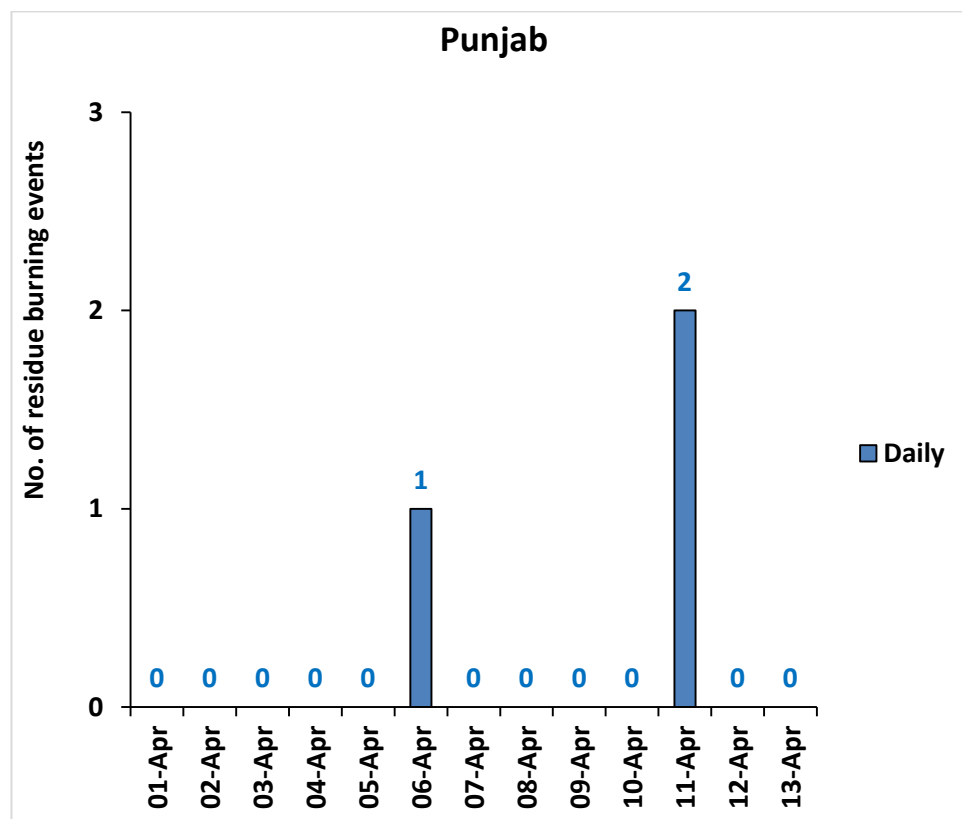

Uttar Pradesh

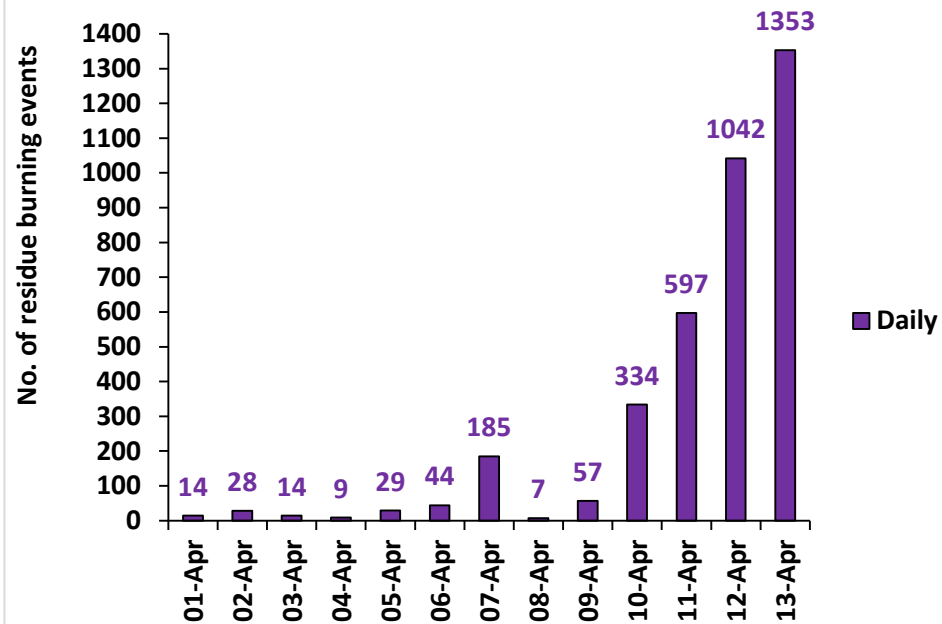

Madhya Pradesh

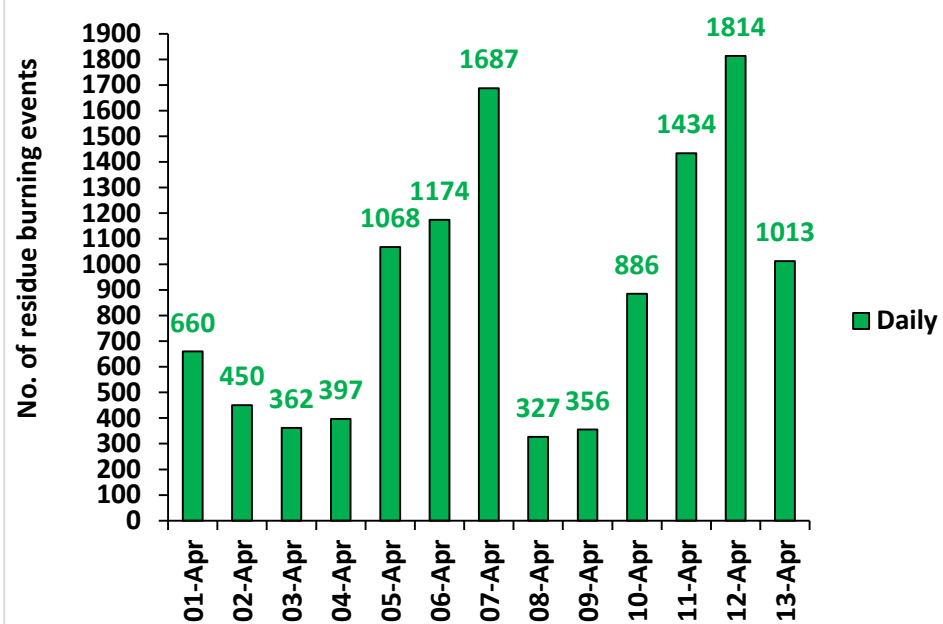

Delhi

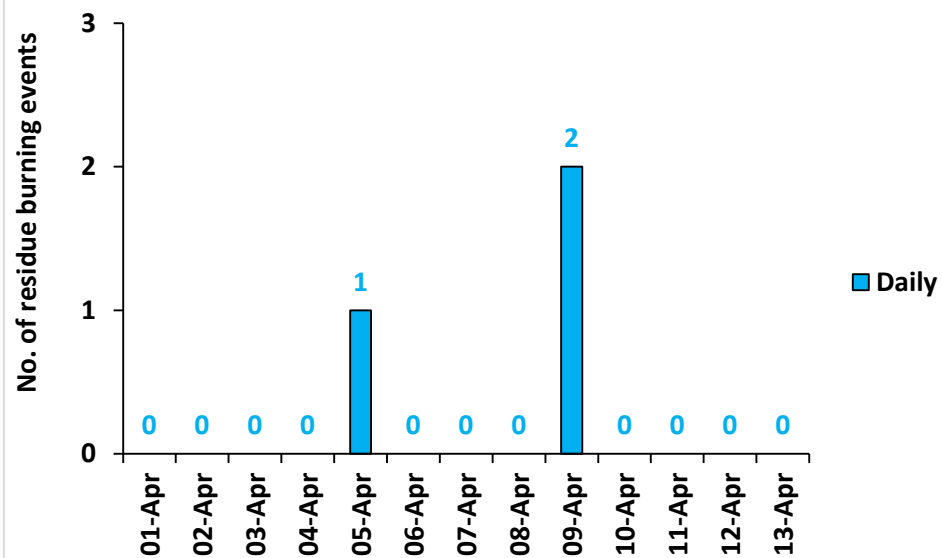

Comparison of residue burning events in current year (2026) with previous year (2022,2023,2024 and 2025) for the study States

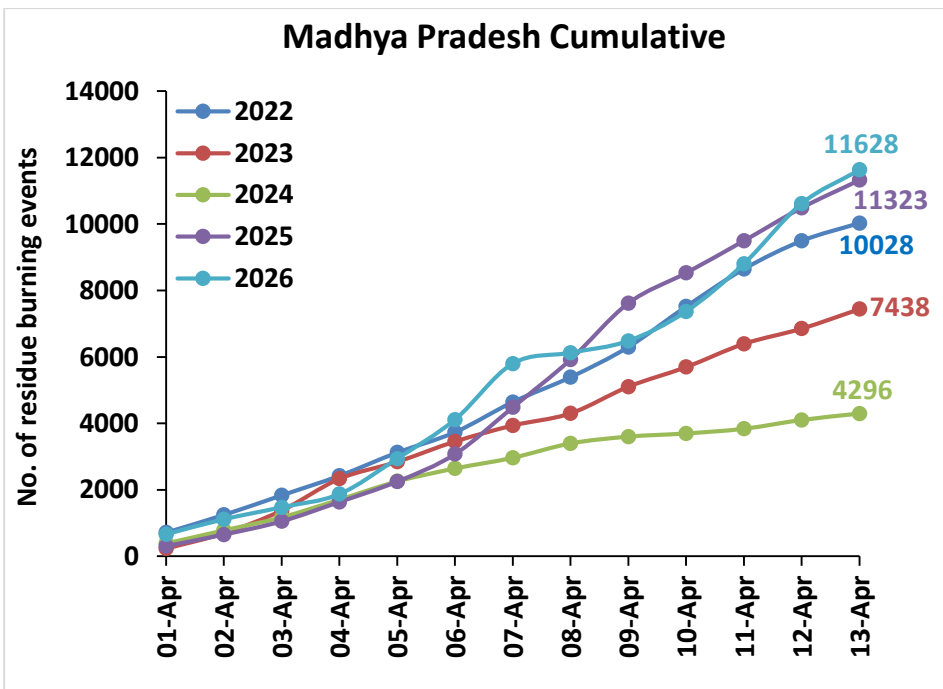
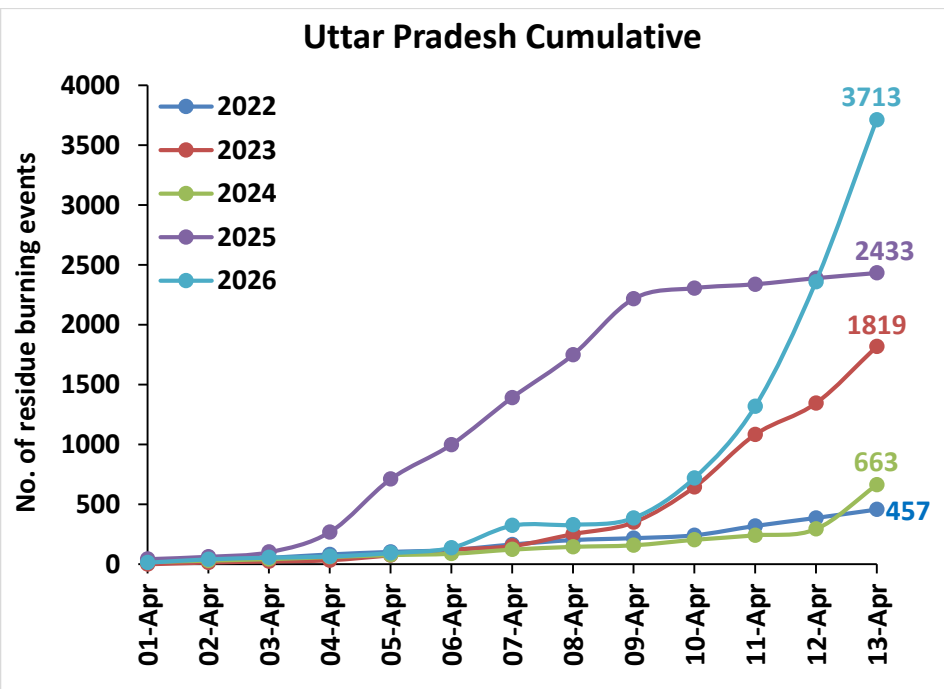
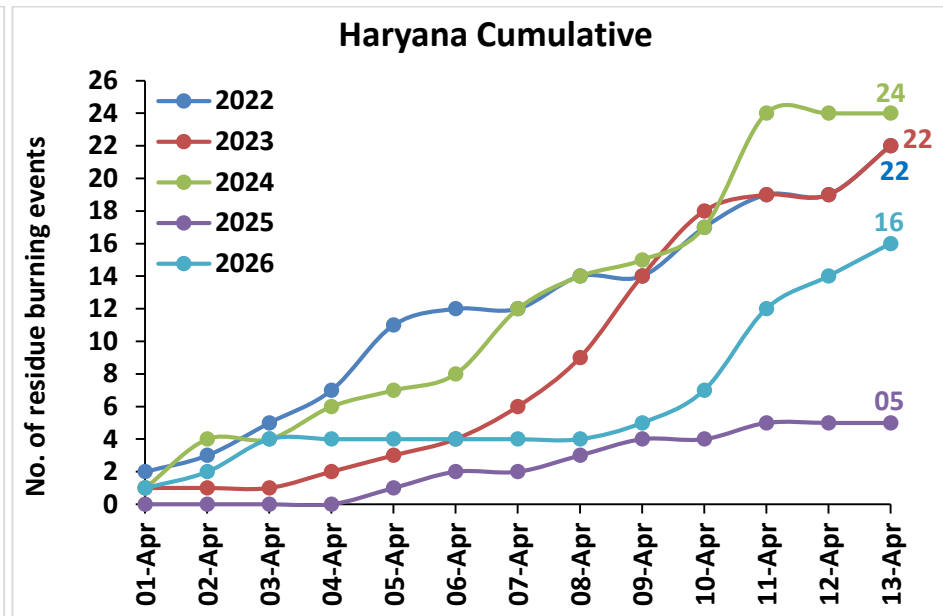
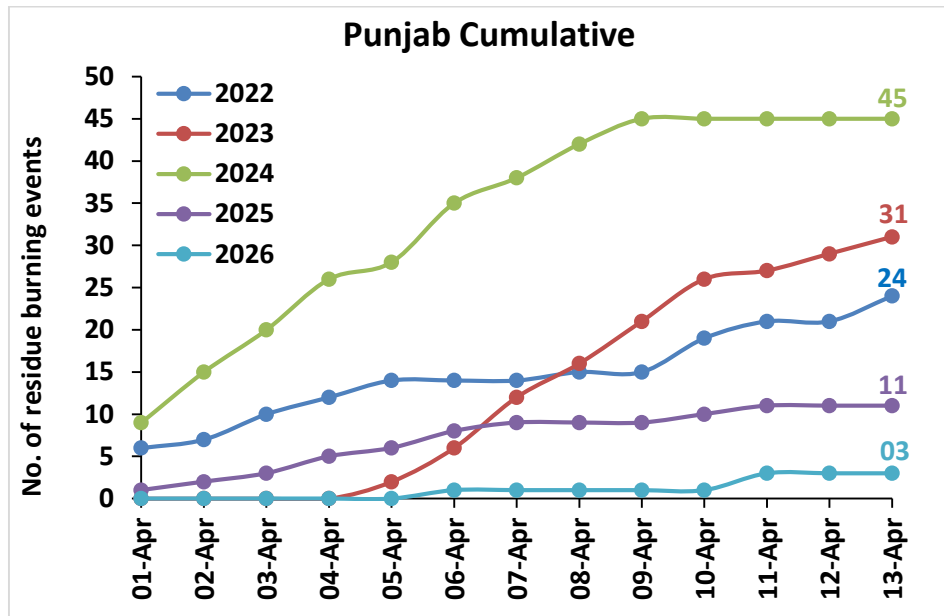

Delhi Cumulative

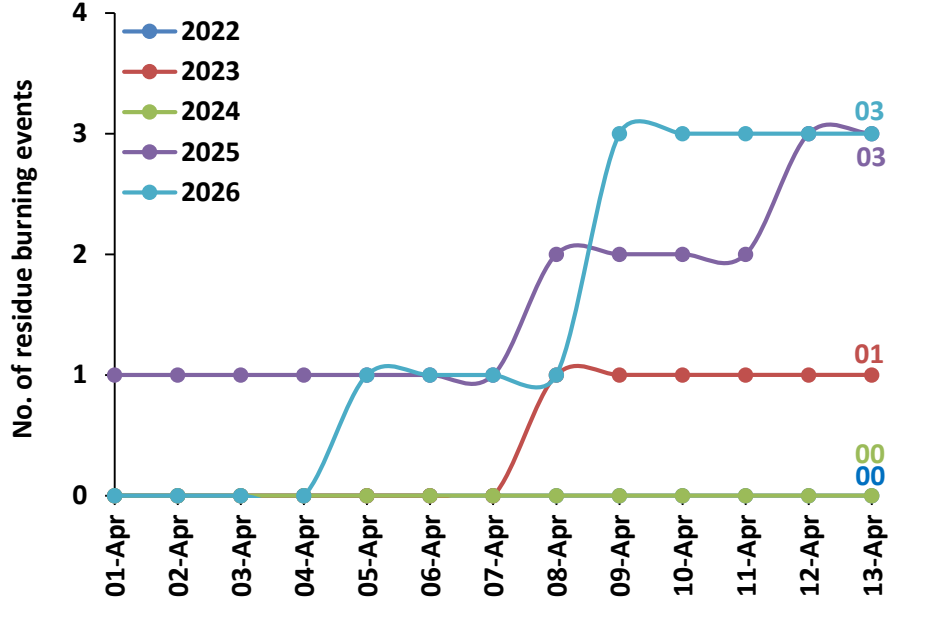

District-wise cumulative number of residues burning events in Haryana (01Apr-13Apr-2026)

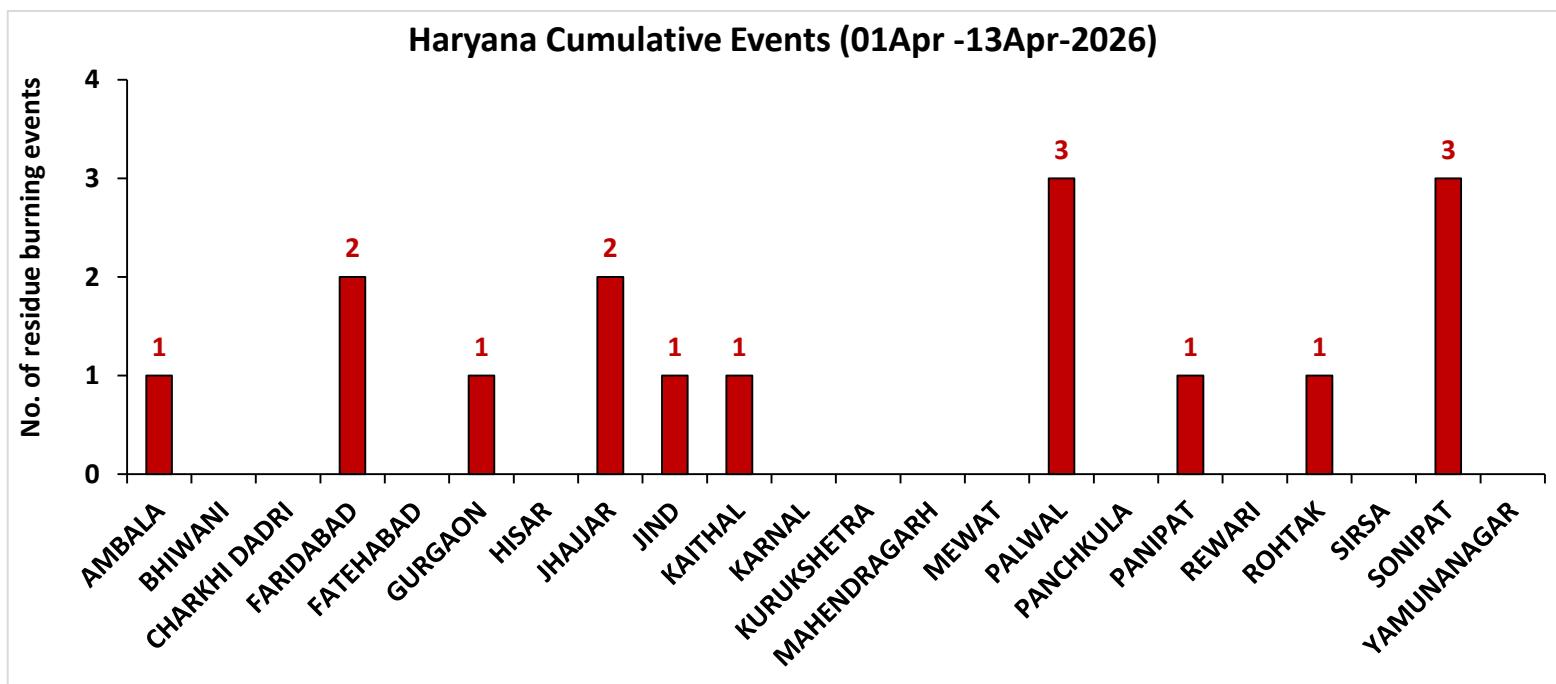
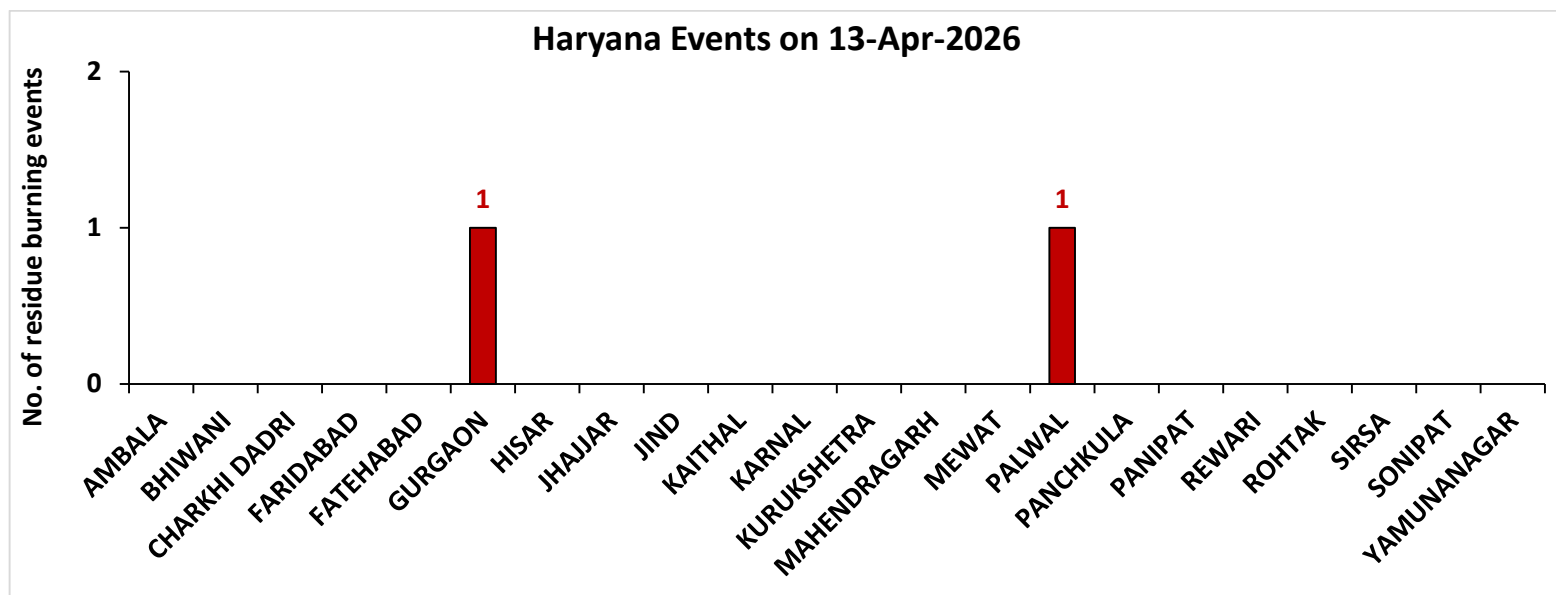

District-wise cumulative number of residues burning events in Uttar Pradesh (01Apr-13Apr-2026)

Uttar Pradesh Events on 13-Apr-2026

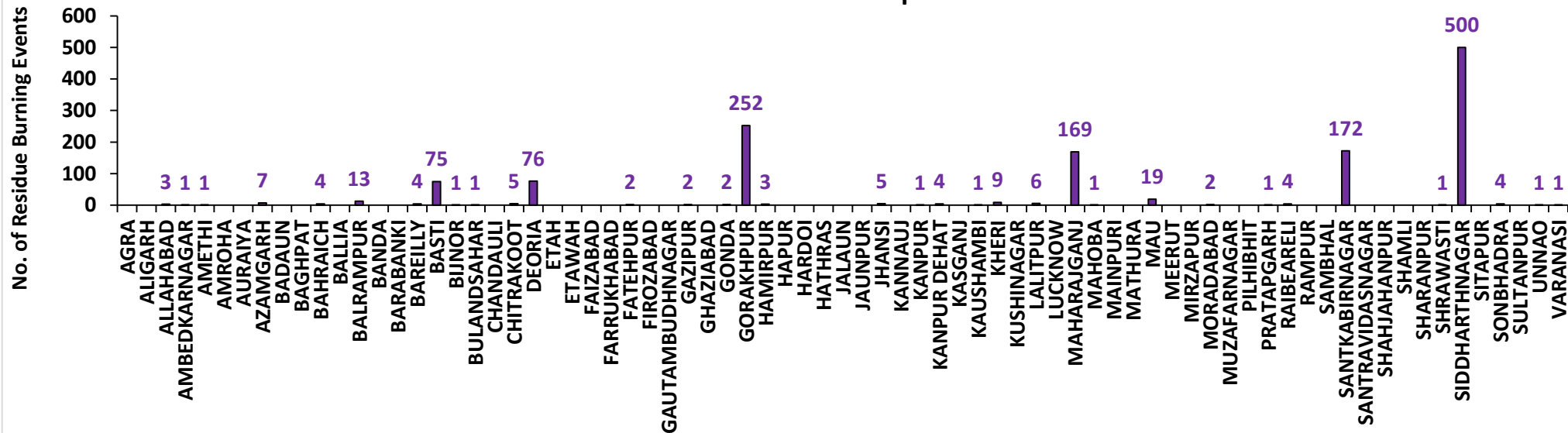

Uttar Pradesh Cumulative Events (01Apr-13Apr-2026)

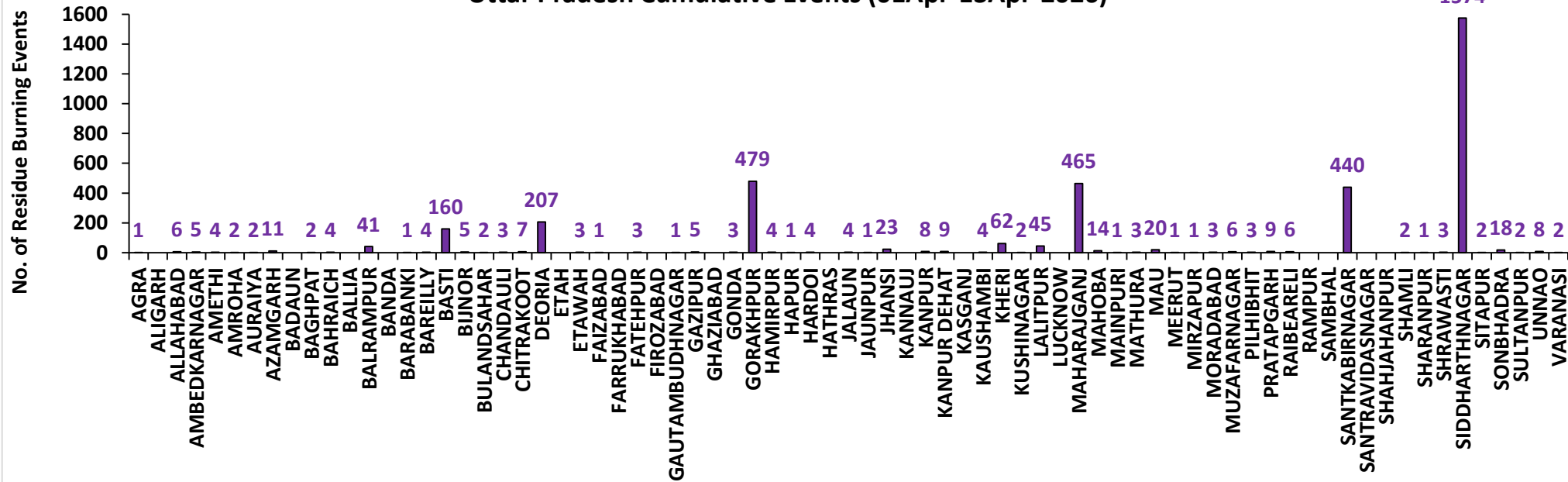

District-wise cumulative number of residues burning events in UP NCR (01Apr-13Apr-2026)

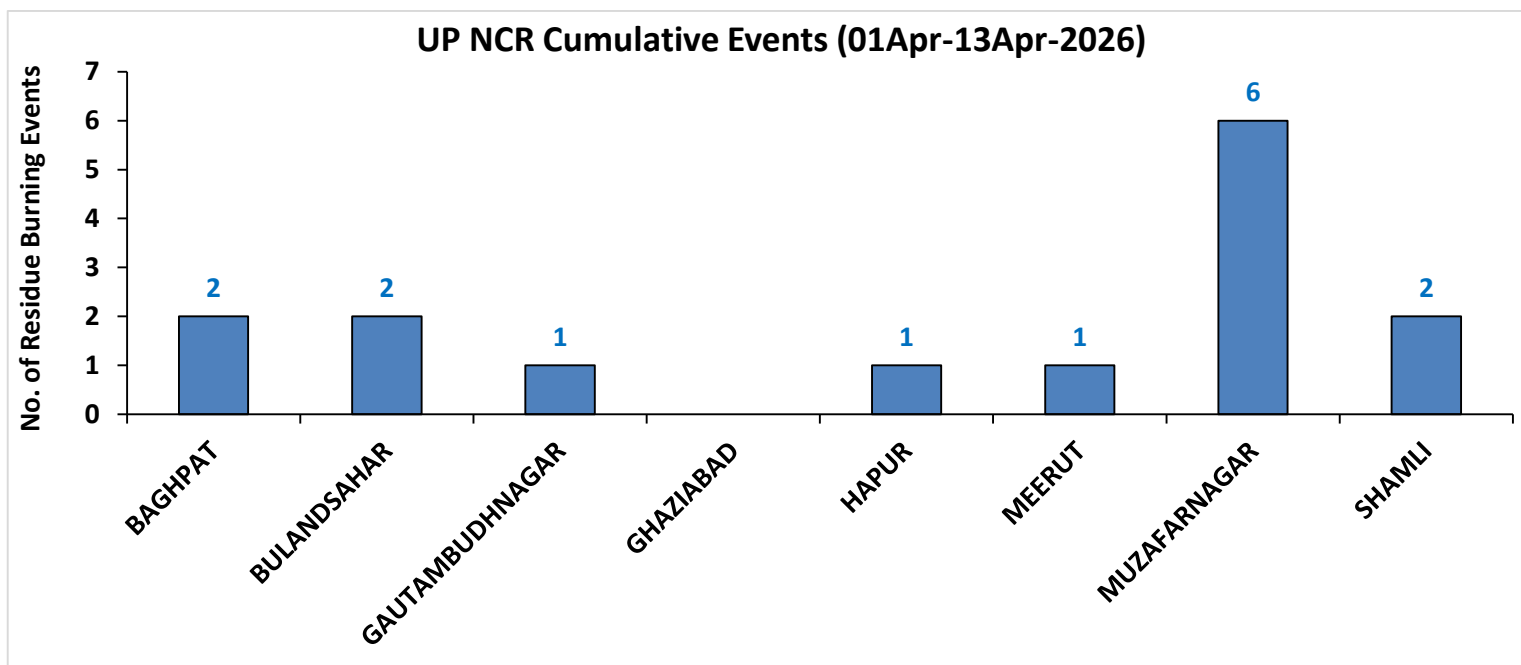
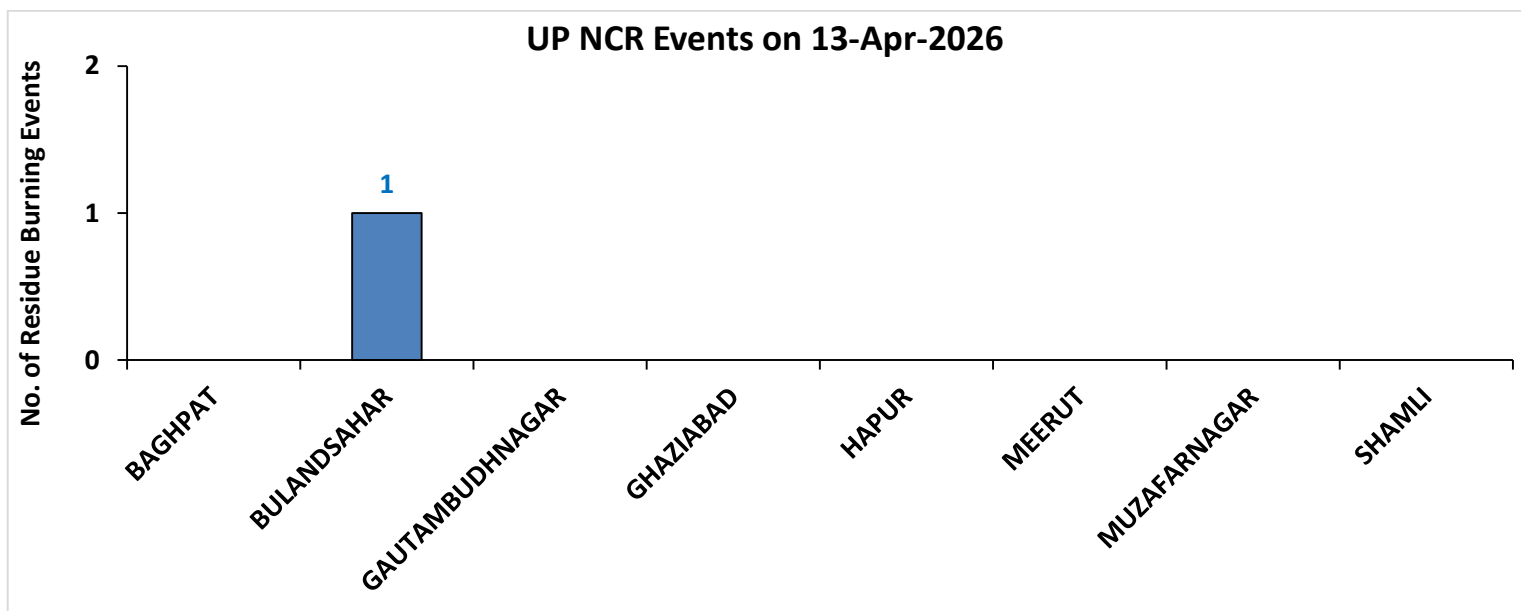

District-wise cumulative number of residues burning events in Madhya Pradesh (01Apr-13Apr-2026)

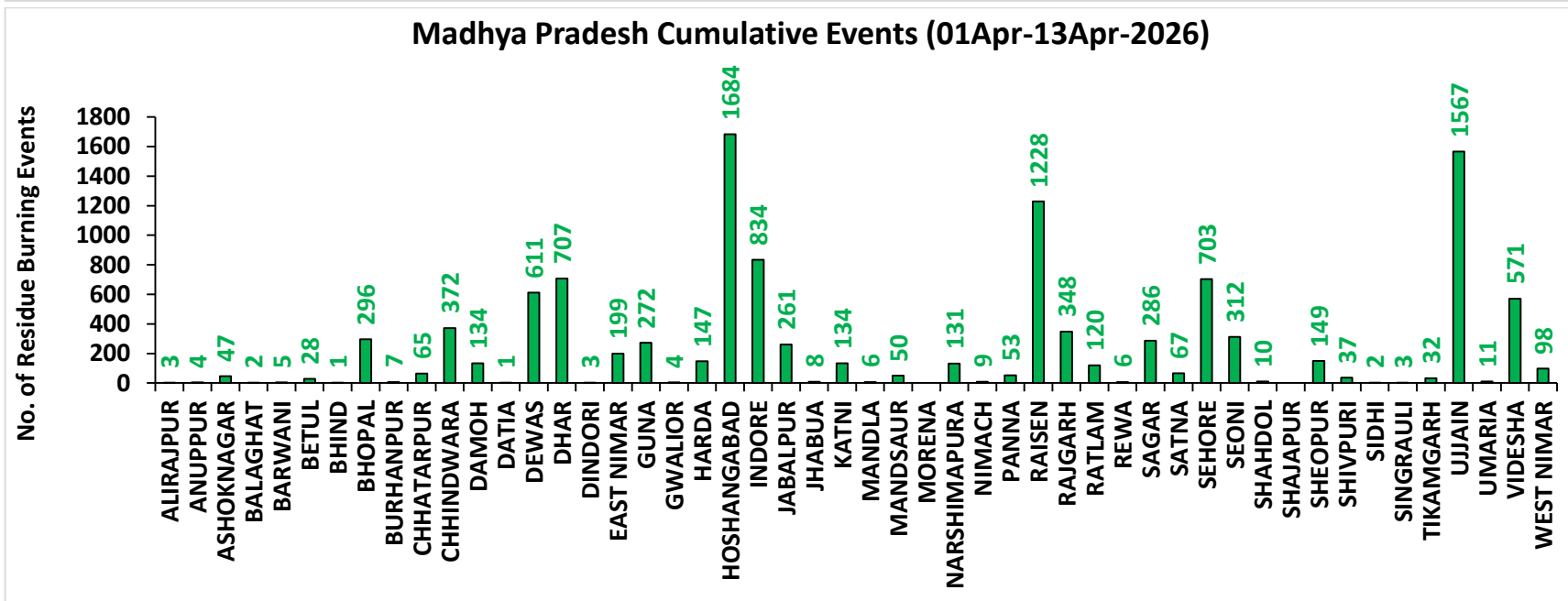
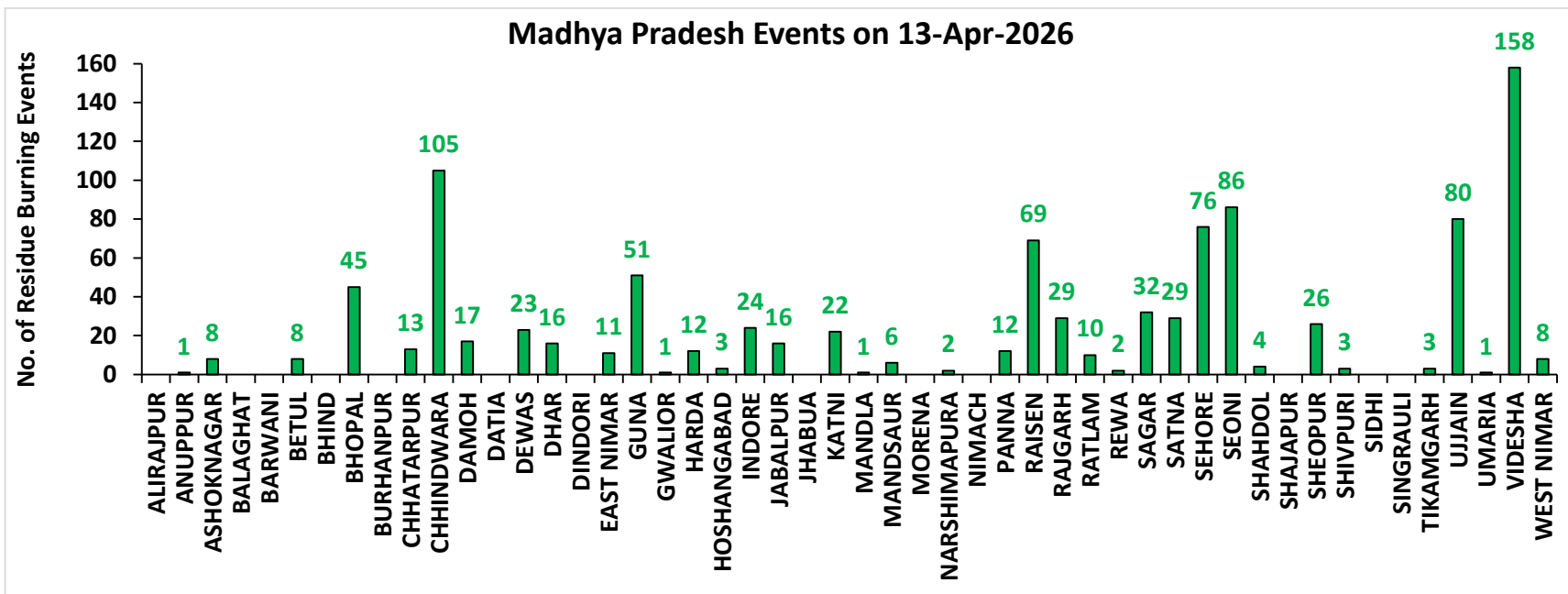

District-wise cumulative number of wheat residue burning events detected in 2022, 2023,2024,2025 and 2026
(Period: 01 April-13 April)

(a) Punjab

District	01 Apr-13 Apr				
	2022	2023	2024	2025	2026
Amritsar	1	4	1	1	0
Barnala	0	0	0	0	0
Bathinda	2	1	0	0	0
Faridkot	2	0	0	0	0
Fatehgarh Sahib	0	1	0	1	0
Fazilka	0	0	0	0	0
Firozpur	1	0	1	0	2
Gurdaspur	1	8	11	2	0
Hoshiarpur	6	2	8	3	0
Jalandhar	2	2	9	1	1
Kapurthala	0	2	4	0	0
Ludhiana	0	2	4	0	0
Malerkotla	0	0	0	0	0
Mansa	0	0	0	0	0
Moga	0	0	0	0	0
Muktsar	1	2	0	0	0
Pathankot	4	3	1	0	0
Patiala	1	0	3	2	0
Rupnagar	1	2	0	0	0
Sangrur	0	0	0	0	0
SAS NAGAR (Mohali)	2	2	2	0	0
SBS Nagar	0	0	1	0	0
Tarn Taran	0	0	0	1	0
Total	24	31	45	11	3

(b) Haryana

District	01 Apr-13 Apr				
	2022	2023	2024	2025	2026
AMBALA	0	2	4	0	1
BHIWANI	0	1	0	0	0
CHARKHI DADRI	1	0	0	0	0
FARIDABAD	1	1	2	0	2
FATEHABAD	2	1	1	0	0
GURGAON	0	0	0	0	1
HISAR	0	2	0	0	0
JHAJJAR	2	4	1	0	2
JIND	4	1	1	0	1
KAITHAL	3	1	4	1	1
KARNAL	0	0	1	0	0
KURUKSHETRA	1	0	1	0	0
MAHENDRAGARH	0	0	0	0	0
MEWAT	0	0	0	0	0
PALWAL	4	3	6	0	3
PANCHKULA	0	0	0	0	0
PANIPAT	0	0	1	1	1
REWARI	1	1	0	0	0
ROHTAK	0	0	1	0	1
SIRSA	0	1	1	0	0
SONIPAT	3	4	0	1	3
YAMUNANAGAR	0	0	0	2	0
Total	22	22	24	5	16

(c) Uttar Pradesh

District	01 Apr-13 Apr																		
	2022	2023	2024	2025	2026	GAUTAMBUDHNAGAR	0	1	0	2	1	MUZAFARNAGAR	7	10	7	18	6		
AGRA	0	0	0	0	1	GAZIPUR	2	2	1	1	5	PILHIBHIT	6	8	6	12	3		
ALIGARH	1	5	1	4	0	GHAZIABAD	4	1	7	3	0	PRATAPGARH	3	9	8	4	9		
ALLAHABAD	1	3	0	2	6	GONDA	1	5	2	3	3	RAIBEARELI	6	0	0	3	6		
AMBEDKARNAGAR	0	1	1	5	5	GORAKHPUR	12	25	5	100	479	RAMPUR	12	1	0	3	0		
AMETHI	0	0	0	0	4	HAMIRPUR	1	1	0	1	4	SAMBHAL	0	0	0	0	0		
AMROHA	1	0	2	0	2	HAPUR	0	0	0	0	1	SANTKABIRNAGAR	4	209	9	162	440		
AURAIYA	29	5	10	2	2	HARDOI	4	7	1	0	4	SANTRAVIDASNAGAR	0	1	1	0	0		
AZAMGARH	2	2	2	1	11	HATHRAS	0	1	0	2	0	SHAHJAHANPUR	7	0	0	7	0		
BADAUN	4	2	1	0	0	JALAUN	4	1	0	5	4	SHAMLI	0	0	0	0	2		
BAGHPAT	1	1	0	2	2	JAUNPUR	0	0	5	1	1	SHARANPUR	5	0	3	5	1		
BAHRAICH	3	6	2	10	4	JHANSI	12	2	0	3	23	SHRAWASTI	5	9	2	6	3		
BALLIA	3	16	3	6	0	KANNAUJ	0	0	0	0	0	SIDDHARTHANAGAR	160	924	400	1147	1574		
BALRAMPUR	4	12	11	39	41	KANPUR	0	0	0	0	8	SITAPUR	5	7	4	17	2		
BANDA	1	0	1	0	0	KANPUR DEHAT	8	0	3	10	9	SONBHADRA	27	2	1	11	18		
BARABANKI	3	0	2	4	1	KASGANJ	0	0	0	0	0	SULTANPUR	2	10	2	3	2		
BAREILLY	5	0	1	1	4	KAUSHAMBI	2	1	2	0	4	UNNAO	2	0	5	2	8		
BASTI	1	31	7	82	160	KHERI	29	15	27	49	62	VARANASI	0	0	0	0	2		
BIJNOR	11	11	6	28	5	KUSHINAGAR	1	4	7	3	2	Total	457	1819	663	2433	3713		
BULANDSAHAR	1	0	2	8	2	LALITPUR	9	3	20	65	45								
CHANDAULI	5	0	0	4	3	LUCKNOW	0	0	2	1	0								
CHITRAKOOT	6	1	2	3	7	MAHARAJGANJ	13	395	56	548	465								
DEORIA	0	34	3	9	207	MAHOPA	1	2	5	0	14								
ETAH	0	0	0	0	0	MAINPURI	0	2	1	0	1								
ETAWAH	1	0	0	0	3	MATHURA	2	6	1	8	3								
FAIZABAD	0	7	1	3	1	MAU	0	5	3	0	20								
FARRUKHABAD	0	2	1	1	0	MEERUT	1	1	3	7	1								
FATEHPUR	12	2	4	2	3	MIRZAPUR	3	0	1	3	1								
FIROZABAD	1	0	0	0	0	MORADABAD	1	8	0	2	3								

(d) Madhya Pradesh

District	01 Apr-13 Apr										
	2022	2023	2024	2025	2026	PANNA	26	7	13	51	53
ALIRAJPUR	0	0	1	2	3	RAISEN	1023	578	202	922	1228
ANUPPUR	11	0	0	8	4	RAJGARH	19	30	18	96	348
ASHOKNAGAR	62	40	21	145	47	RATLAM	33	96	23	91	120
BALAGHAT	11	0	1	3	2	REWA	13	5	0	4	6
BARWANI	4	4	1	2	5	SAGAR	245	101	84	388	286
BETUL	46	17	28	71	28	SATNA	22	8	1	16	67
BHIND	4	2	0	5	1	SEHORE	548	335	226	421	703
BHOPAL	124	18	69	233	296	SEONI	101	45	124	353	312
BURHANPUR	6	1	0	1	7	SHAHNOL	34	2	1	21	10
CHHATARPUR	27	11	31	90	65	SHAJAPUR	59	104	119	299	0
CHHINDWARA	57	46	95	299	372	SHEOPUR	24	27	69	265	149
DAMOH	77	98	70	254	134	SHIVPURI	19	13	2	72	37
DATIA	1	6	0	3	1	SIDHI	6	0	0	8	2
DEWAS	203	385	66	623	611	SINGRAULI	30	1	1	14	3
DHAR	454	692	132	817	707	TIKAMGARH	5	13	8	19	32
DINDORI	26	0	2	11	3	UJJAIN	208	557	319	958	1567
EAST NIMAR	39	76	22	123	199	UMARIA	18	1	0	22	11
GUNA	100	76	51	207	272	VIDESHA	1063	234	182	1066	571
GWALIOR	6	1	0	3	4	WEST NIMAR	4	20	10	55	98
HARDA	276	201	59	69	147	Total	10028	7438	4296	11323	11628
HOSHANGABAD	3990	2697	1451	1547	1684						
INDORE	257	539	355	1157	834						
JABALPUR	538	220	270	245	261						
JHABUA	0	2	0	3	8						
KATNI	84	32	85	111	134						
MANDLA	20	5	7	18	6						
MANDSAUR	4	18	6	23	50						
MORENA	2	0	1	2	0						
NARSHIMAPURA	98	71	68	96	131						
NIMACH	1	3	2	11	9						

(e) Delhi

District	01 Apr-13 Apr				
	2022	2023	2024	2025	2026
CENTRAL	0	0	0	0	0
EAST	0	0	0	0	0
NEW DELHI	0	0	0	0	0
NORTH	0	0	0	3	3
NORTH EAST	0	0	0	0	0
NORTH WEST DELHI	0	0	0	0	0
SHAHADRA	0	0	0	0	0
SOUTH	0	0	0	0	0
SOUTH EAST	0	0	0	0	0
SOUTH WEST DELHI	0	0	0	0	0
WEST DELHI	0	1	0	0	0
Total	0	1	0	3	3

State-wise and date-wise number of wheat residue burning events detected in 2022, 2023,2024,2025 and 2026
(Period: 01 April-13 April)

Date	Punjab					Haryana					UP					Delhi					MP				
	2022	2023	2024	2025	2026	2022	2023	2024	2025	2026	2022	2023	2024	2025	2026	2022	2023	2024	2025	2026	2022	2023	2024	2025	2026
01-Apr	6	0	9	1	0	2	1	1	0	1	10	0	19	43	14	0	0	0	1	0	715	231	388	306	660
02-Apr	1	0	6	1	0	1	0	3	0	1	22	15	12	20	28	0	0	0	0	0	531	462	394	345	450
03-Apr	3	0	5	1	0	2	0	0	0	2	21	9	12	38	14	0	0	0	0	0	589	682	392	399	362
04-Apr	2	0	6	2	0	2	1	2	0	0	29	10	18	167	9	0	0	0	0	0	589	956	532	583	397
05-Apr	2	2	2	1	0	4	1	1	1	0	21	41	16	443	29	0	0	0	0	1	698	511	548	614	1068
06-Apr	0	4	7	2	1	1	1	1	1	0	16	47	11	288	44	0	0	0	0	0	612	611	390	826	1174
07-Apr	0	6	3	1	0	0	2	4	0	0	46	30	35	393	185	0	0	0	0	0	908	484	321	1408	1687
08-Apr	1	4	4	0	0	2	3	2	1	0	37	100	23	357	7	0	1	0	1	0	749	365	432	1437	327
09-Apr	0	5	3	0	0	0	5	1	1	1	16	98	13	469	57	0	0	0	0	2	907	801	204	1699	356
10-Apr	4	5	0	1	0	3	4	2	0	2	24	295	46	89	334	0	0	0	0	0	1217	592	97	912	886
11-Apr	2	1	0	1	2	2	1	7	1	5	78	439	37	32	597	0	0	0	0	0	1129	698	140	967	1434
12-Apr	0	2	0	0	0	0	0	0	0	2	67	262	52	51	1042	0	0	0	1	0	847	459	265	994	1814
13-Apr	3	2	0	0	0	3	3	0	0	2	70	473	369	43	1353	0	0	0	0	0	537	586	193	833	1013
Total	24	31	45	11	3	22	22	24	5	16	457	1819	663	2433	3713	0	1	0	3	3	10028	7438	4296	11323	11628

Details of wheat residue burning events in Haryana on 13-Apr-2026

S. No.	District	Tehsil / Block	Satellite	Latitude	Longitude	ACQ_TIME	Day / Night	Fire Power (W/m ²)
1	GURGAON	SOHNA	S-NPP	28.29433	77.18361	02:51:30	N	1.00
2	PALWAL	PALWAL	S-NPP	28.19046	77.35423	14:01:30	D	9.50

Details of wheat residue burning events in Uttar Pradesh on 13-Apr-2026

S. No.	District	Tehsil / Block	Satellite	Latitude	Longitude	ACQ_TIME	Day / Night	Fire Power (W/m ²)
1	ALLAHABAD	KARCHHANA	S-NPP	25.20736	82.04711	14:05:00	D	2.79
2	ALLAHABAD	KARCHHANA	S-NPP	25.21033	82.04693	14:05:00	D	4.13
3	ALLAHABAD	MEZA	S-NPP	25.06776	82.14217	14:05:00	D	18.75
4	AMBEDKARNAGAR	JALALPUR	S-NPP	26.33567	82.81663	14:05:00	D	5.54
5	AMETHI	GAURIGANJ	TERRA	26.37957	81.58476	09:49:00	D	25.20
6	AZAMGARH	MEHNAGAR	S-NPP	25.83005	83.25616	14:05:00	D	5.53
7	AZAMGARH	MEHNAGAR	S-NPP	25.83505	83.25559	14:05:00	D	7.89
8	AZAMGARH	MEHNAGAR	S-NPP	25.83646	83.25567	14:05:00	D	5.53
9	AZAMGARH	MEHNAGAR	TERRA	25.82474	83.16475	09:49:00	D	43.87
10	AZAMGARH	MEHNAGAR	TERRA	25.83427	83.16046	09:49:00	D	47.14
11	AZAMGARH	PHULPUR	S-NPP	25.93014	82.77405	12:24:00	D	4.90
12	AZAMGARH	SAGRI	S-NPP	26.15400	83.12633	12:24:00	D	9.28
13	BAHRAICH	BAHRAICH	S-NPP	27.56817	81.65843	12:24:00	D	9.73
14	BAHRAICH	BAHRAICH	S-NPP	27.56963	81.66406	12:24:00	D	11.90
15	BAHRAICH	BAHRAICH	S-NPP	27.57054	81.66068	12:24:00	D	20.94
16	BAHRAICH	BAHRAICH	S-NPP	27.57437	81.65642	12:24:00	D	5.15
17	BALRAMPUR	BALRAMPUR	AQUA	27.43929	82.22675	14:32:00	D	24.91
18	BALRAMPUR	TULSIPUR	S-NPP	27.41365	82.75149	12:24:00	D	13.29
19	BALRAMPUR	TULSIPUR	S-NPP	27.41412	82.74738	12:24:00	D	8.44
20	BALRAMPUR	TULSIPUR	S-NPP	27.41537	82.75227	12:24:00	D	8.44
21	BALRAMPUR	UTRAULA	S-NPP	27.18702	82.51781	12:24:00	D	11.00
22	BALRAMPUR	UTRAULA	S-NPP	27.19194	82.52077	01:08:00	N	0.81
23	BALRAMPUR	UTRAULA	S-NPP	27.19228	82.51669	01:08:00	N	0.81
24	BALRAMPUR	UTRAULA	S-NPP	27.19300	82.51592	12:24:00	D	5.11
25	BALRAMPUR	UTRAULA	S-NPP	27.19507	82.51974	14:05:00	D	7.97
26	BALRAMPUR	UTRAULA	S-NPP	27.20239	82.53541	14:05:00	D	6.81
27	BALRAMPUR	UTRAULA	S-NPP	27.20666	82.53239	14:05:00	D	6.58
28	BALRAMPUR	UTRAULA	S-NPP	27.20700	82.53778	14:05:00	D	7.97
29	BALRAMPUR	UTRAULA	S-NPP	27.20862	82.53494	14:05:00	D	6.81

30	BAREILLY	BAHERI	AQUA	28.68384	79.59028	14:35:00	D	41.95
31	BAREILLY	BAHERI	AQUA	28.68641	79.59315	14:35:00	D	71.05
32	BAREILLY	BAHERI	AQUA	28.69130	79.62302	14:35:00	D	137.94
33	BAREILLY	BAHERI	AQUA	28.69366	79.62598	14:35:00	D	139.80
34	BASTI	BHANPUR	S-NPP	26.92927	82.70103	14:05:00	D	8.94
35	BASTI	BHANPUR	S-NPP	26.93036	82.72636	12:24:00	D	7.15
36	BASTI	BHANPUR	S-NPP	26.93222	82.69856	14:05:00	D	4.20
37	BASTI	BHANPUR	S-NPP	26.93261	82.70404	14:05:00	D	4.20
38	BASTI	BHANPUR	S-NPP	27.07431	82.78853	12:24:00	D	7.05
39	BASTI	BHANPUR	S-NPP	27.08435	82.68153	01:08:00	N	1.32
40	BASTI	BHANPUR	S-NPP	27.08440	82.67924	01:08:00	N	1.56
41	BASTI	BHANPUR	S-NPP	27.08469	82.67757	01:08:00	N	1.32
42	BASTI	BHANPUR	S-NPP	27.09089	82.73389	01:08:00	N	1.10
43	BASTI	BHANPUR	S-NPP	27.09097	82.73574	01:08:00	N	0.78
44	BASTI	BHANPUR	S-NPP	27.09176	82.71941	14:05:00	D	14.10
45	BASTI	BHANPUR	S-NPP	27.09213	82.72491	14:05:00	D	12.73
46	BASTI	BHANPUR	S-NPP	27.09373	82.71277	12:24:00	D	14.15
47	BASTI	BHANPUR	S-NPP	27.09497	82.71777	12:24:00	D	14.15
48	BASTI	BHANPUR	S-NPP	27.09536	82.71365	12:24:00	D	15.37
49	BASTI	BHANPUR	S-NPP	27.09662	82.71863	12:24:00	D	15.37
50	BASTI	BHANPUR	S-NPP	27.09805	82.71896	14:05:00	D	10.27
51	BASTI	BHANPUR	S-NPP	27.09842	82.72447	14:05:00	D	9.05
52	BASTI	BHANPUR	S-NPP	27.10024	82.75206	14:05:00	D	1.08
53	BASTI	BHANPUR	S-NPP	27.10033	82.75657	01:08:00	N	0.70
54	BASTI	BHANPUR	S-NPP	27.11565	82.65087	14:05:00	D	8.61
55	BASTI	BHANPUR	S-NPP	27.11838	82.64588	14:05:00	D	7.86
56	BASTI	BHANPUR	S-NPP	27.11875	82.65133	14:05:00	D	7.86
57	BASTI	HARRAIYA	S-NPP	26.90399	82.59935	14:05:00	D	3.48
58	BASTI	HARRAIYA	S-NPP	26.90668	82.60249	14:05:00	D	3.81
59	BASTI	HARRAIYA	S-NPP	26.93169	82.41668	02:48:00	N	0.91
60	BASTI	RUDHAULI	S-NPP	26.86637	82.83756	01:08:00	N	1.07
61	BASTI	RUDHAULI	S-NPP	26.86669	82.83372	01:08:00	N	1.07
62	BASTI	RUDHAULI	S-NPP	26.86811	82.83273	02:48:00	N	2.06

63	BASTI	RUDHAULI	S-NPP	26.87040	82.83978	01:08:00	N	1.46
64	BASTI	RUDHAULI	S-NPP	26.87074	82.83594	01:08:00	N	1.46
65	BASTI	RUDHAULI	S-NPP	26.87108	82.83213	01:08:00	N	2.31
66	BASTI	RUDHAULI	S-NPP	26.87180	82.83817	01:08:00	N	1.07
67	BASTI	RUDHAULI	S-NPP	26.87211	82.83434	01:08:00	N	1.07
68	BASTI	RUDHAULI	S-NPP	26.87765	82.85138	02:48:00	N	0.67
69	BASTI	RUDHAULI	S-NPP	26.87890	82.84666	14:05:00	D	6.86
70	BASTI	RUDHAULI	S-NPP	26.88202	82.84704	01:08:00	N	0.62
71	BASTI	RUDHAULI	S-NPP	26.90050	82.78927	14:05:00	D	18.07
72	BASTI	RUDHAULI	S-NPP	26.90210	82.86868	01:08:00	N	1.09
73	BASTI	RUDHAULI	S-NPP	26.90242	82.86486	01:08:00	N	1.46
74	BASTI	RUDHAULI	S-NPP	26.90245	82.79881	01:08:00	N	0.40
75	BASTI	RUDHAULI	S-NPP	26.90255	82.86765	02:48:00	N	1.14
76	BASTI	RUDHAULI	S-NPP	26.90270	82.86736	02:48:00	N	1.25
77	BASTI	RUDHAULI	S-NPP	26.91589	82.81874	02:48:00	N	0.58
78	BASTI	RUDHAULI	S-NPP	26.92030	82.84747	01:08:00	N	0.57
79	BASTI	RUDHAULI	S-NPP	26.92572	82.84806	01:08:00	N	0.57
80	BASTI	RUDHAULI	S-NPP	27.00083	82.82242	01:08:00	N	1.16
81	BASTI	RUDHAULI	S-NPP	27.00114	82.81854	01:08:00	N	1.16
82	BASTI	RUDHAULI	S-NPP	27.00225	82.82543	02:48:00	N	1.52
83	BASTI	RUDHAULI	S-NPP	27.01371	82.78645	14:05:00	D	10.84
84	BASTI	RUDHAULI	S-NPP	27.01436	82.78120	12:24:00	D	23.35
85	BASTI	RUDHAULI	S-NPP	27.01479	82.78014	12:24:00	D	16.69
86	BASTI	RUDHAULI	S-NPP	27.01492	82.78481	01:08:00	N	1.59
87	BASTI	RUDHAULI	S-NPP	27.01559	82.78618	12:24:00	D	31.63
88	BASTI	RUDHAULI	S-NPP	27.01605	82.78510	12:24:00	D	16.69
89	BASTI	RUDHAULI	S-NPP	27.01682	82.79116	12:24:00	D	31.63
90	BASTI	RUDHAULI	S-NPP	27.01719	82.78854	14:05:00	D	8.63
91	BASTI	RUDHAULI	S-NPP	27.01731	82.79005	12:24:00	D	29.85
92	BASTI	RUDHAULI	S-NPP	27.01968	82.78042	14:05:00	D	8.84
93	BASTI	RUDHAULI	S-NPP	27.02026	82.78626	02:48:00	N	0.87
94	BASTI	RUDHAULI	S-NPP	27.02037	82.78540	01:08:00	N	0.75
95	BASTI	RUDHAULI	S-NPP	27.02070	82.78150	01:08:00	N	0.75

96	BASTI	RUDHAULI	S-NPP	27.02072	82.77831	12:24:00	D	16.69
97	BASTI	RUDHAULI	S-NPP	27.02197	82.78327	12:24:00	D	16.69
98	BASTI	RUDHAULI	S-NPP	27.02275	82.77702	14:05:00	D	4.63
99	BASTI	RUDHAULI	S-NPP	27.02313	82.78255	14:05:00	D	5.29
100	BASTI	RUDHAULI	S-NPP	27.02323	82.78825	12:24:00	D	29.85
101	BASTI	RUDHAULI	S-NPP	27.02633	82.78549	14:05:00	D	7.09
102	BASTI	RUDHAULI	S-NPP	27.03745	82.86320	14:05:00	D	25.08
103	BASTI	RUDHAULI	AQUA	26.88557	82.78426	14:32:00	D	43.54
104	BASTI	RUDHAULI	AQUA	26.88985	82.80569	14:32:00	D	55.54
105	BASTI	RUDHAULI	AQUA	26.89805	82.78105	14:32:00	D	52.63
106	BASTI	RUDHAULI	AQUA	26.90231	82.80251	14:32:00	D	29.08
107	BASTI	RUDHAULI	AQUA	27.01456	82.76907	14:32:00	D	36.44
108	BASTI	RUDHAULI	AQUA	27.01967	82.78331	14:32:00	D	27.66
109	BIJNOR	BIJNOR	S-NPP	29.36019	78.06588	14:05:00	D	10.23
110	BULANSAHAR	SHIKARPUR	S-NPP	28.31608	77.92440	14:05:00	D	4.89
111	CHITRAKOOT	KARWI	S-NPP	24.96655	80.85093	14:05:00	D	9.05
112	CHITRAKOOT	KARWI	S-NPP	24.96689	80.85481	14:05:00	D	18.49
113	CHITRAKOOT	KARWI	S-NPP	24.97043	80.85184	12:24:00	D	14.26
114	CHITRAKOOT	KARWI	S-NPP	24.97206	80.85045	14:05:00	D	8.25
115	CHITRAKOOT	KARWI	S-NPP	24.97275	80.85279	12:24:00	D	10.22
116	DEORIA	BARHAJ	S-NPP	26.30628	83.78545	14:05:00	D	11.00
117	DEORIA	BARHAJ	S-NPP	26.32519	83.77254	01:08:00	N	0.48
118	DEORIA	BARHAJ	S-NPP	26.33379	83.61410	12:24:00	D	10.70
119	DEORIA	BARHAJ	S-NPP	26.33491	83.61863	12:24:00	D	10.70
120	DEORIA	BARHAJ	S-NPP	26.33542	83.61295	12:24:00	D	14.80
121	DEORIA	BARHAJ	S-NPP	26.33544	83.61546	14:05:00	D	11.58
122	DEORIA	BARHAJ	S-NPP	26.33652	83.61752	12:24:00	D	14.80
123	DEORIA	BARHAJ	S-NPP	26.34067	83.61696	12:24:00	D	10.70
124	DEORIA	BARHAJ	S-NPP	26.34179	83.62153	12:24:00	D	9.02
125	DEORIA	BARHAJ	S-NPP	26.34338	83.62041	12:24:00	D	11.94
126	DEORIA	BARHAJ	S-NPP	26.37965	83.65566	01:08:00	N	1.78
127	DEORIA	BARHAJ	AQUA	26.34477	83.76659	14:32:00	D	50.56
128	DEORIA	BARHAJ	AQUA	26.34989	83.76047	14:32:00	D	66.93

129	DEORIA	DEORIA	S-NPP	26.42612	83.76880	01:08:00	N	0.29
130	DEORIA	DEORIA	S-NPP	26.47499	83.76601	12:24:00	D	6.56
131	DEORIA	DEORIA	S-NPP	26.47530	83.76662	12:24:00	D	6.92
132	DEORIA	DEORIA	S-NPP	26.47605	83.77046	12:24:00	D	6.56
133	DEORIA	DEORIA	S-NPP	26.47639	83.77106	12:24:00	D	6.92
134	DEORIA	DEORIA	S-NPP	26.57666	83.81915	14:05:00	D	8.17
135	DEORIA	DEORIA	S-NPP	26.57706	83.82552	14:05:00	D	8.17
136	DEORIA	DEORIA	S-NPP	26.58019	83.82137	14:05:00	D	17.01
137	DEORIA	RUDRAPUR	S-NPP	26.36577	83.64385	12:24:00	D	5.23
138	DEORIA	RUDRAPUR	S-NPP	26.36688	83.64838	12:24:00	D	5.23
139	DEORIA	RUDRAPUR	S-NPP	26.36810	83.64673	01:08:00	N	0.33
140	DEORIA	RUDRAPUR	S-NPP	26.37449	83.70441	12:24:00	D	5.80
141	DEORIA	RUDRAPUR	S-NPP	26.37559	83.70890	12:24:00	D	8.29
142	DEORIA	RUDRAPUR	S-NPP	26.37725	83.64045	12:24:00	D	11.09
143	DEORIA	RUDRAPUR	S-NPP	26.38478	83.65627	01:08:00	N	0.39
144	DEORIA	RUDRAPUR	S-NPP	26.38832	83.64529	14:05:00	D	23.31
145	DEORIA	RUDRAPUR	S-NPP	26.38907	83.65762	14:05:00	D	13.39
146	DEORIA	RUDRAPUR	S-NPP	26.39231	83.68761	01:08:00	N	1.18
147	DEORIA	RUDRAPUR	S-NPP	26.39261	83.68427	01:08:00	N	1.62
148	DEORIA	RUDRAPUR	S-NPP	26.39403	83.53209	12:24:00	D	4.76
149	DEORIA	RUDRAPUR	S-NPP	26.39436	83.49101	02:48:00	N	1.22
150	DEORIA	RUDRAPUR	S-NPP	26.39443	83.66420	01:08:00	N	0.68
151	DEORIA	RUDRAPUR	S-NPP	26.39515	83.53671	12:24:00	D	8.19
152	DEORIA	RUDRAPUR	S-NPP	26.39566	83.65716	14:05:00	D	13.39
153	DEORIA	RUDRAPUR	S-NPP	26.39585	83.55273	14:05:00	D	8.85
154	DEORIA	RUDRAPUR	S-NPP	26.39604	83.66335	14:05:00	D	24.35
155	DEORIA	RUDRAPUR	S-NPP	26.39743	83.68821	01:08:00	N	1.18
156	DEORIA	RUDRAPUR	S-NPP	26.39859	83.53163	12:24:00	D	8.92
157	DEORIA	RUDRAPUR	S-NPP	26.39958	83.48980	01:08:00	N	1.02
158	DEORIA	RUDRAPUR	S-NPP	26.39974	83.53623	12:24:00	D	9.24
159	DEORIA	RUDRAPUR	S-NPP	26.39989	83.48637	01:08:00	N	1.85
160	DEORIA	RUDRAPUR	S-NPP	26.40092	83.53499	12:24:00	D	4.92
161	DEORIA	RUDRAPUR	S-NPP	26.40107	83.64802	01:08:00	N	0.64

162	DEORIA	RUDRAPUR	S-NPP	26.40164	83.54010	14:05:00	D	5.21
163	DEORIA	RUDRAPUR	S-NPP	26.40202	83.54620	14:05:00	D	5.21
164	DEORIA	RUDRAPUR	S-NPP	26.40255	83.68880	01:08:00	N	1.52
165	DEORIA	RUDRAPUR	S-NPP	26.40278	83.55833	14:05:00	D	8.85
166	DEORIA	RUDRAPUR	S-NPP	26.40285	83.68547	01:08:00	N	2.10
167	DEORIA	RUDRAPUR	S-NPP	26.40407	83.67210	01:08:00	N	1.24
168	DEORIA	RUDRAPUR	S-NPP	26.45961	83.64477	14:05:00	D	16.95
169	DEORIA	RUDRAPUR	S-NPP	26.45969	83.52838	12:24:00	D	2.06
170	DEORIA	RUDRAPUR	S-NPP	26.45997	83.65097	14:05:00	D	16.67
171	DEORIA	RUDRAPUR	S-NPP	26.46080	83.64040	14:05:00	D	12.42
172	DEORIA	RUDRAPUR	S-NPP	26.46120	83.64655	14:05:00	D	15.60
173	DEORIA	RUDRAPUR	S-NPP	26.46144	83.63577	12:24:00	D	8.58
174	DEORIA	RUDRAPUR	S-NPP	26.46160	83.65272	14:05:00	D	15.60
175	DEORIA	RUDRAPUR	S-NPP	26.46584	83.63813	14:05:00	D	6.60
176	DEORIA	RUDRAPUR	S-NPP	26.46620	83.64431	14:05:00	D	6.60
177	DEORIA	RUDRAPUR	S-NPP	26.48023	83.54048	01:08:00	N	0.44
178	DEORIA	RUDRAPUR	S-NPP	26.48477	83.53096	01:08:00	N	0.86
179	DEORIA	RUDRAPUR	S-NPP	26.48630	83.53082	01:08:00	N	1.04
180	DEORIA	RUDRAPUR	S-NPP	26.49426	83.51809	12:24:00	D	5.74
181	DEORIA	RUDRAPUR	S-NPP	26.49674	83.51501	01:08:00	N	0.53
182	DEORIA	RUDRAPUR	S-NPP	26.49815	83.51488	01:08:00	N	0.68
183	DEORIA	RUDRAPUR	TERRA	26.49203	83.51756	09:49:00	D	54.57
184	DEORIA	SALEMPUR	S-NPP	26.22192	83.92716	12:24:00	D	7.51
185	DEORIA	SALEMPUR	S-NPP	26.22519	83.94915	14:05:00	D	7.25
186	DEORIA	SALEMPUR	S-NPP	26.22558	83.95556	14:05:00	D	9.42
187	DEORIA	SALEMPUR	S-NPP	26.23110	83.93590	14:05:00	D	5.48
188	DEORIA	SALEMPUR	S-NPP	26.31277	83.89284	14:05:00	D	11.03
189	DEORIA	SALEMPUR	S-NPP	26.31945	83.89240	14:05:00	D	11.03
190	DEORIA	SALEMPUR	S-NPP	26.36837	83.95311	12:24:00	D	3.85
191	DEORIA	SALEMPUR	S-NPP	26.42357	83.95772	01:08:00	N	1.47
192	FATEHPUR	BINKI	S-NPP	25.94345	80.39807	14:05:00	D	4.59
193	FATEHPUR	FATEHPUR	S-NPP	25.84261	80.64919	14:05:00	D	3.70
194	GAZIPUR	GAZIPUR	S-NPP	25.78151	83.61038	12:24:00	D	4.58

195	GAZIPUR	GAZIPUR	S-NPP	25.79176	83.61142	12:24:00	D	8.98
196	GONDA	MANKAPUR	S-NPP	27.08792	82.21210	14:05:00	D	5.25
197	GONDA	MANKAPUR	S-NPP	27.08822	82.21313	14:05:00	D	7.51
198	GORAKHPUR	BANSGAON	S-NPP	26.38952	83.48515	01:08:00	N	0.69
199	GORAKHPUR	BANSGAON	S-NPP	26.39391	83.48508	01:08:00	N	1.08
200	GORAKHPUR	BANSGAON	S-NPP	26.39470	83.48575	01:08:00	N	0.69
201	GORAKHPUR	BANSGAON	S-NPP	26.41282	83.40639	14:05:00	D	11.81
202	GORAKHPUR	BANSGAON	S-NPP	26.41435	83.43025	14:05:00	D	4.64
203	GORAKHPUR	BANSGAON	S-NPP	26.41837	83.41111	12:24:00	D	14.75
204	GORAKHPUR	BANSGAON	S-NPP	26.41932	83.40597	14:05:00	D	11.81
205	GORAKHPUR	BANSGAON	S-NPP	26.41953	83.41580	12:24:00	D	14.75
206	GORAKHPUR	BANSGAON	S-NPP	26.41971	83.41193	14:05:00	D	11.81
207	GORAKHPUR	BANSGAON	S-NPP	26.42009	83.41786	14:05:00	D	7.76
208	GORAKHPUR	BANSGAON	S-NPP	26.42069	83.42050	12:24:00	D	16.89
209	GORAKHPUR	BANSGAON	S-NPP	26.42087	83.42980	14:05:00	D	4.64
210	GORAKHPUR	BANSGAON	S-NPP	26.42301	83.40469	12:24:00	D	6.30
211	GORAKHPUR	BANSGAON	S-NPP	26.53511	83.37772	14:05:00	D	6.64
212	GORAKHPUR	BANSGAON	S-NPP	26.53764	83.37675	12:24:00	D	6.52
213	GORAKHPUR	BANSGAON	S-NPP	26.53880	83.38143	12:24:00	D	6.52
214	GORAKHPUR	BANSGAON	S-NPP	26.54895	83.41576	01:08:00	N	0.70
215	GORAKHPUR	BANSGAON	S-NPP	26.54927	83.41227	01:08:00	N	0.71
216	GORAKHPUR	BANSGAON	S-NPP	26.55146	83.40762	12:24:00	D	5.24
217	GORAKHPUR	BANSGAON	S-NPP	26.55260	83.41226	12:24:00	D	5.39
218	GORAKHPUR	BANSGAON	S-NPP	26.55375	83.41695	12:24:00	D	5.39
219	GORAKHPUR	BANSGAON	S-NPP	26.55490	83.42161	12:24:00	D	4.41
220	GORAKHPUR	BANSGAON	S-NPP	26.55610	83.40122	12:24:00	D	5.24
221	GORAKHPUR	BANSGAON	S-NPP	26.55840	83.41055	12:24:00	D	5.39
222	GORAKHPUR	BANSGAON	S-NPP	26.55954	83.41521	12:24:00	D	5.39
223	GORAKHPUR	BANSGAON	S-NPP	26.56217	83.40172	14:05:00	D	13.32
224	GORAKHPUR	BANSGAON	S-NPP	26.56253	83.40770	14:05:00	D	13.32
225	GORAKHPUR	BANSGAON	S-NPP	26.56271	83.39993	14:05:00	D	12.09
226	GORAKHPUR	BANSGAON	S-NPP	26.56304	83.40415	12:24:00	D	3.77
227	GORAKHPUR	BANSGAON	S-NPP	26.56311	83.40590	14:05:00	D	12.09

228	GORAKHPUR	BANSGAON	S-NPP	26.56350	83.41188	14:05:00	D	16.92
229	GORAKHPUR	BANSGAON	S-NPP	26.56418	83.40881	12:24:00	D	7.29
230	GORAKHPUR	BANSGAON	S-NPP	26.56533	83.41348	12:24:00	D	7.29
231	GORAKHPUR	BANSGAON	S-NPP	26.56867	83.45242	12:24:00	D	2.36
232	GORAKHPUR	BANSGAON	S-NPP	26.57127	83.36153	12:24:00	D	5.55
233	GORAKHPUR	BANSGAON	S-NPP	26.57217	83.44143	12:24:00	D	5.00
234	GORAKHPUR	BANSGAON	S-NPP	26.57355	83.37089	12:24:00	D	7.48
235	GORAKHPUR	BANSGAON	S-NPP	26.57363	83.37613	01:08:00	N	1.15
236	GORAKHPUR	BANSGAON	S-NPP	26.57470	83.37557	12:24:00	D	13.23
237	GORAKHPUR	BANSGAON	S-NPP	26.57714	83.33743	01:08:00	N	1.08
238	GORAKHPUR	BANSGAON	S-NPP	26.57746	83.33389	01:08:00	N	1.08
239	GORAKHPUR	BANSGAON	S-NPP	26.58014	83.36268	01:08:00	N	1.85
240	GORAKHPUR	BANSGAON	S-NPP	26.58046	83.35916	01:08:00	N	1.90
241	GORAKHPUR	BANSGAON	S-NPP	26.58078	83.35564	01:08:00	N	1.90
242	GORAKHPUR	BANSGAON	S-NPP	26.58281	83.35817	02:48:00	N	1.06
243	GORAKHPUR	BANSGAON	S-NPP	26.58474	83.46750	12:24:00	D	5.83
244	GORAKHPUR	BANSGAON	S-NPP	26.58587	83.35350	12:24:00	D	5.11
245	GORAKHPUR	BANSGAON	S-NPP	26.58704	83.35818	12:24:00	D	5.11
246	GORAKHPUR	BANSGAON	S-NPP	26.58752	83.35159	12:24:00	D	4.42
247	GORAKHPUR	BANSGAON	S-NPP	26.58826	83.33155	01:08:00	N	0.85
248	GORAKHPUR	BANSGAON	S-NPP	26.58859	83.32801	01:08:00	N	0.85
249	GORAKHPUR	BANSGAON	S-NPP	26.59157	83.35332	01:08:00	N	0.48
250	GORAKHPUR	BANSGAON	S-NPP	26.59396	83.33595	12:24:00	D	7.47
251	GORAKHPUR	BANSGAON	S-NPP	26.59570	83.33396	12:24:00	D	6.60
252	GORAKHPUR	BANSGAON	S-NPP	26.59875	83.33273	01:08:00	N	0.57
253	GORAKHPUR	BANSGAON	S-NPP	26.60859	83.34100	01:08:00	N	0.51
254	GORAKHPUR	BANSGAON	TERRA	26.58870	83.42627	09:49:00	D	100.79
255	GORAKHPUR	CHAURI CHAURA	S-NPP	26.52559	83.53561	14:05:00	D	12.52
256	GORAKHPUR	CHAURI CHAURA	S-NPP	26.52598	83.54169	14:05:00	D	12.52
257	GORAKHPUR	CHAURI CHAURA	S-NPP	26.52636	83.54778	14:05:00	D	15.84
258	GORAKHPUR	CHAURI CHAURA	S-NPP	26.52674	83.55387	14:05:00	D	15.84
259	GORAKHPUR	CHAURI CHAURA	S-NPP	26.52752	83.52791	12:24:00	D	3.38
260	GORAKHPUR	CHAURI CHAURA	S-NPP	26.53043	83.52322	12:24:00	D	13.33

261	GORAKHPUR	CHAURI CHAURA	S-NPP	26.53156	83.52778	12:24:00	D	32.11
262	GORAKHPUR	CHAURI CHAURA	S-NPP	26.53217	83.52160	12:24:00	D	7.50
263	GORAKHPUR	CHAURI CHAURA	S-NPP	26.53292	83.54733	14:05:00	D	15.84
264	GORAKHPUR	CHAURI CHAURA	S-NPP	26.53328	83.52620	12:24:00	D	14.64
265	GORAKHPUR	CHAURI CHAURA	S-NPP	26.53331	83.55342	14:05:00	D	15.84
266	GORAKHPUR	CHAURI CHAURA	S-NPP	26.53369	83.55950	14:05:00	D	18.34
267	GORAKHPUR	CHAURI CHAURA	S-NPP	26.53438	83.53078	12:24:00	D	14.64
268	GORAKHPUR	CHAURI CHAURA	S-NPP	26.53769	83.54298	14:05:00	D	5.65
269	GORAKHPUR	CHAURI CHAURA	S-NPP	26.53804	83.54909	14:05:00	D	6.00
270	GORAKHPUR	CHAURI CHAURA	S-NPP	26.53839	83.55518	14:05:00	D	6.00
271	GORAKHPUR	CHAURI CHAURA	S-NPP	26.53909	83.54079	14:05:00	D	8.89
272	GORAKHPUR	CHAURI CHAURA	S-NPP	26.53987	83.55298	14:05:00	D	10.81
273	GORAKHPUR	CHAURI CHAURA	S-NPP	26.56033	83.48028	14:05:00	D	8.54
274	GORAKHPUR	CHAURI CHAURA	S-NPP	26.56105	83.49239	14:05:00	D	8.12
275	GORAKHPUR	CHAURI CHAURA	S-NPP	26.56135	83.47833	14:05:00	D	10.86
276	GORAKHPUR	CHAURI CHAURA	S-NPP	26.56141	83.49845	14:05:00	D	6.73
277	GORAKHPUR	CHAURI CHAURA	S-NPP	26.56174	83.48440	14:05:00	D	12.97
278	GORAKHPUR	CHAURI CHAURA	S-NPP	26.56214	83.49045	14:05:00	D	12.97
279	GORAKHPUR	CHAURI CHAURA	S-NPP	26.56254	83.49648	14:05:00	D	16.89
280	GORAKHPUR	CHAURI CHAURA	S-NPP	26.56394	83.48363	12:24:00	D	3.37
281	GORAKHPUR	CHAURI CHAURA	S-NPP	26.56614	83.46773	14:05:00	D	6.57
282	GORAKHPUR	CHAURI CHAURA	S-NPP	26.56631	83.46807	12:24:00	D	6.92
283	GORAKHPUR	CHAURI CHAURA	S-NPP	26.56650	83.47377	14:05:00	D	8.54
284	GORAKHPUR	CHAURI CHAURA	S-NPP	26.56687	83.47984	14:05:00	D	8.54
285	GORAKHPUR	CHAURI CHAURA	S-NPP	26.56723	83.48589	14:05:00	D	8.12
286	GORAKHPUR	CHAURI CHAURA	S-NPP	26.56744	83.47269	12:24:00	D	6.92
287	GORAKHPUR	CHAURI CHAURA	S-NPP	26.56748	83.47185	14:05:00	D	10.86
288	GORAKHPUR	CHAURI CHAURA	S-NPP	26.56759	83.49196	14:05:00	D	8.12
289	GORAKHPUR	CHAURI CHAURA	S-NPP	26.56857	83.47731	12:24:00	D	25.62
290	GORAKHPUR	CHAURI CHAURA	S-NPP	26.56970	83.48191	12:24:00	D	25.62
291	GORAKHPUR	CHAURI CHAURA	S-NPP	26.57084	83.48652	12:24:00	D	21.93
292	GORAKHPUR	CHAURI CHAURA	S-NPP	26.57196	83.49113	12:24:00	D	21.93
293	GORAKHPUR	CHAURI CHAURA	S-NPP	26.57321	83.47095	12:24:00	D	6.92

294	GORAKHPUR	CHAURI CHAURA	S-NPP	26.57340	83.47935	14:05:00	D	6.32
295	GORAKHPUR	CHAURI CHAURA	S-NPP	26.57434	83.47557	12:24:00	D	25.62
296	GORAKHPUR	CHAURI CHAURA	S-NPP	26.57547	83.48020	12:24:00	D	25.62
297	GORAKHPUR	CHAURI CHAURA	S-NPP	26.57660	83.48482	12:24:00	D	21.93
298	GORAKHPUR	CHAURI CHAURA	S-NPP	26.62636	83.49091	12:24:00	D	18.84
299	GORAKHPUR	CHAURI CHAURA	S-NPP	26.62714	83.48942	12:24:00	D	11.86
300	GORAKHPUR	CHAURI CHAURA	S-NPP	26.62825	83.49403	12:24:00	D	11.86
301	GORAKHPUR	CHAURI CHAURA	S-NPP	26.63097	83.48461	12:24:00	D	12.79
302	GORAKHPUR	CHAURI CHAURA	S-NPP	26.63211	83.48922	12:24:00	D	11.34
303	GORAKHPUR	CHAURI CHAURA	S-NPP	26.63289	83.48769	12:24:00	D	11.10
304	GORAKHPUR	CHAURI CHAURA	TERRA	26.50237	83.51331	09:49:00	D	50.63
305	GORAKHPUR	CHAURI CHAURA	AQUA	26.53109	83.54456	14:32:00	D	57.10
306	GORAKHPUR	CHAURI CHAURA	TERRA	26.56410	83.46013	09:49:00	D	80.81
307	GORAKHPUR	GOLA	S-NPP	26.28077	83.47932	14:05:00	D	9.10
308	GORAKHPUR	GOLA	S-NPP	26.28152	83.49133	14:05:00	D	12.12
309	GORAKHPUR	GOLA	S-NPP	26.29441	83.57092	12:24:00	D	15.22
310	GORAKHPUR	GOLA	S-NPP	26.30034	83.47791	14:05:00	D	17.15
311	GORAKHPUR	GOLA	S-NPP	26.30072	83.48391	14:05:00	D	33.59
312	GORAKHPUR	GOLA	S-NPP	26.30525	83.66071	14:05:00	D	7.25
313	GORAKHPUR	GOLA	S-NPP	26.31184	83.66029	14:05:00	D	16.74
314	GORAKHPUR	GOLA	S-NPP	26.31223	83.66641	14:05:00	D	13.38
315	GORAKHPUR	GOLA	S-NPP	26.31379	83.58628	14:05:00	D	5.09
316	GORAKHPUR	GOLA	S-NPP	26.31781	83.57452	12:24:00	D	10.04
317	GORAKHPUR	GOLA	S-NPP	26.31895	83.57912	12:24:00	D	19.71
318	GORAKHPUR	GOLA	S-NPP	26.31971	83.57328	12:24:00	D	13.58
319	GORAKHPUR	GOLA	S-NPP	26.32023	83.60371	01:08:00	N	0.72
320	GORAKHPUR	GOLA	S-NPP	26.32075	83.59195	14:05:00	D	11.41
321	GORAKHPUR	GOLA	S-NPP	26.32082	83.57789	12:24:00	D	30.13
322	GORAKHPUR	GOLA	S-NPP	26.32113	83.59805	14:05:00	D	11.41
323	GORAKHPUR	GOLA	S-NPP	26.32152	83.60416	14:05:00	D	15.09
324	GORAKHPUR	GOLA	S-NPP	26.32243	83.56822	12:24:00	D	16.43
325	GORAKHPUR	GOLA	S-NPP	26.32357	83.57282	12:24:00	D	16.43
326	GORAKHPUR	GOLA	S-NPP	26.32437	83.56694	12:24:00	D	17.88

327	GORAKHPUR	GOLA	S-NPP	26.32471	83.57742	12:24:00	D	40.76
328	GORAKHPUR	GOLA	S-NPP	26.32548	83.57157	12:24:00	D	17.88
329	GORAKHPUR	GOLA	S-NPP	26.32653	83.57929	14:05:00	D	5.67
330	GORAKHPUR	GOLA	S-NPP	26.32659	83.57617	12:24:00	D	37.82
331	GORAKHPUR	GOLA	S-NPP	26.32692	83.58538	14:05:00	D	5.67
332	GORAKHPUR	GOLA	S-NPP	26.32706	83.56189	12:24:00	D	11.46
333	GORAKHPUR	GOLA	S-NPP	26.32820	83.56652	12:24:00	D	16.43
334	GORAKHPUR	GOLA	S-NPP	26.32934	83.57113	12:24:00	D	16.43
335	GORAKHPUR	GOLA	S-NPP	26.33013	83.56522	12:24:00	D	17.88
336	GORAKHPUR	GOLA	S-NPP	26.33172	83.58164	14:05:00	D	5.48
337	GORAKHPUR	GOLA	S-NPP	26.33207	83.58773	14:05:00	D	5.48
338	GORAKHPUR	GOLA	S-NPP	26.33243	83.59384	14:05:00	D	12.31
339	GORAKHPUR	GOLA	S-NPP	26.33387	83.59103	14:05:00	D	6.70
340	GORAKHPUR	GOLA	S-NPP	26.33456	83.58364	12:24:00	D	6.15
341	GORAKHPUR	GOLA	S-NPP	26.33505	83.60933	14:05:00	D	9.50
342	GORAKHPUR	GOLA	S-NPP	26.33566	83.58824	12:24:00	D	6.15
343	GORAKHPUR	GOLA	S-NPP	26.33615	83.59866	12:24:00	D	14.10
344	GORAKHPUR	GOLA	S-NPP	26.33728	83.60324	12:24:00	D	21.56
345	GORAKHPUR	GOLA	S-NPP	26.33828	83.58119	14:05:00	D	5.48
346	GORAKHPUR	GOLA	S-NPP	26.33841	83.60782	12:24:00	D	21.56
347	GORAKHPUR	GOLA	S-NPP	26.33850	83.58318	12:24:00	D	6.83
348	GORAKHPUR	GOLA	S-NPP	26.33897	83.60206	12:24:00	D	25.54
349	GORAKHPUR	GOLA	S-NPP	26.33954	83.61240	12:24:00	D	10.70
350	GORAKHPUR	GOLA	S-NPP	26.33971	83.60560	14:05:00	D	6.64
351	GORAKHPUR	GOLA	S-NPP	26.34007	83.60664	12:24:00	D	25.54
352	GORAKHPUR	GOLA	S-NPP	26.34117	83.61123	12:24:00	D	14.80
353	GORAKHPUR	GOLA	S-NPP	26.34162	83.60890	14:05:00	D	9.50
354	GORAKHPUR	GOLA	S-NPP	26.34227	83.61581	12:24:00	D	14.80
355	GORAKHPUR	GOLA	S-NPP	26.34314	83.57689	12:24:00	D	6.79
356	GORAKHPUR	GOLA	S-NPP	26.34415	83.60609	12:24:00	D	14.81
357	GORAKHPUR	GOLA	S-NPP	26.34776	83.57056	12:24:00	D	6.90
358	GORAKHPUR	GOLA	S-NPP	26.34890	83.57516	12:24:00	D	6.90
359	GORAKHPUR	GOLA	S-NPP	26.35003	83.57976	12:24:00	D	8.65

360	GORAKHPUR	GOLA	S-NPP	26.35105	83.57418	14:05:00	D	6.78
361	GORAKHPUR	GOLA	S-NPP	26.35115	83.58435	12:24:00	D	8.65
362	GORAKHPUR	GOLA	S-NPP	26.35213	83.59248	14:05:00	D	8.65
363	GORAKHPUR	GOLA	S-NPP	26.35229	83.58895	12:24:00	D	11.18
364	GORAKHPUR	GOLA	S-NPP	26.35341	83.59351	12:24:00	D	11.18
365	GORAKHPUR	GOLA	S-NPP	26.35357	83.58972	14:05:00	D	10.84
366	GORAKHPUR	GOLA	S-NPP	26.35415	83.51852	01:08:00	N	0.71
367	GORAKHPUR	GOLA	S-NPP	26.35578	83.57803	12:24:00	D	8.65
368	GORAKHPUR	GOLA	S-NPP	26.41243	83.40044	14:05:00	D	15.09
369	GORAKHPUR	GOLA	S-NPP	26.48863	83.26251	14:05:00	D	6.39
370	GORAKHPUR	GOLA	TERRA	26.34136	83.58874	09:49:00	D	54.82
371	GORAKHPUR	GOLA	TERRA	26.35004	83.54922	09:49:00	D	92.26
372	GORAKHPUR	GOLA	TERRA	26.35585	83.55576	09:49:00	D	91.86
373	GORAKHPUR	GORAKHPUR	S-NPP	26.61831	83.48343	12:24:00	D	4.83
374	GORAKHPUR	GORAKHPUR	S-NPP	26.62521	83.48632	12:24:00	D	4.83
375	GORAKHPUR	GORAKHPUR	S-NPP	26.62602	83.48482	12:24:00	D	5.01
376	GORAKHPUR	GORAKHPUR	S-NPP	26.62868	83.47540	12:24:00	D	6.86
377	GORAKHPUR	GORAKHPUR	S-NPP	26.62955	83.47385	12:24:00	D	9.81
378	GORAKHPUR	GORAKHPUR	S-NPP	26.63066	83.47845	12:24:00	D	7.35
379	GORAKHPUR	GORAKHPUR	S-NPP	26.63178	83.48308	12:24:00	D	7.35
380	GORAKHPUR	GORAKHPUR	S-NPP	26.63444	83.47369	12:24:00	D	6.86
381	GORAKHPUR	GORAKHPUR	S-NPP	26.63558	83.47828	12:24:00	D	12.79
382	GORAKHPUR	GORAKHPUR	S-NPP	26.63642	83.47674	12:24:00	D	7.35
383	GORAKHPUR	GORAKHPUR	S-NPP	26.79476	83.32919	12:24:00	D	5.99
384	GORAKHPUR	GORAKHPUR	S-NPP	26.80146	83.26358	12:24:00	D	7.05
385	GORAKHPUR	GORAKHPUR	S-NPP	26.80309	83.26120	12:24:00	D	4.68
386	GORAKHPUR	GORAKHPUR	S-NPP	26.80960	83.27123	12:24:00	D	5.62
387	GORAKHPUR	GORAKHPUR	S-NPP	26.81084	83.31618	14:05:00	D	5.16
388	GORAKHPUR	GORAKHPUR	S-NPP	26.81188	83.25536	12:24:00	D	5.76
389	GORAKHPUR	GORAKHPUR	S-NPP	26.81451	83.28329	01:08:00	N	0.60
390	GORAKHPUR	GORAKHPUR	S-NPP	26.81540	83.26949	12:24:00	D	5.62
391	GORAKHPUR	GORAKHPUR	S-NPP	26.83859	83.26248	12:24:00	D	6.49
392	GORAKHPUR	GORAKHPUR	S-NPP	26.84024	83.26650	14:05:00	D	9.20

393	GORAKHPUR	GORAKHPUR	S-NPP	26.84062	83.27242	14:05:00	D	9.53
394	GORAKHPUR	GORAKHPUR	S-NPP	26.84082	83.27063	14:05:00	D	7.45
395	GORAKHPUR	GORAKHPUR	S-NPP	26.84100	83.27833	14:05:00	D	9.53
396	GORAKHPUR	GORAKHPUR	S-NPP	26.84117	83.27657	14:05:00	D	7.93
397	GORAKHPUR	GORAKHPUR	S-NPP	26.84739	83.32205	01:08:00	N	0.71
398	GORAKHPUR	GORAKHPUR	S-NPP	26.87300	83.27022	14:05:00	D	43.35
399	GORAKHPUR	GORAKHPUR	S-NPP	26.87321	83.26830	14:05:00	D	26.34
400	GORAKHPUR	GORAKHPUR	S-NPP	26.87339	83.27613	14:05:00	D	43.35
401	GORAKHPUR	GORAKHPUR	S-NPP	26.87392	83.28014	14:05:00	D	59.05
402	GORAKHPUR	GORAKHPUR	S-NPP	26.87948	83.26978	14:05:00	D	43.35
403	GORAKHPUR	GORAKHPUR	S-NPP	26.87969	83.26784	14:05:00	D	26.34
404	GORAKHPUR	GORAKHPUR	S-NPP	26.87988	83.27570	14:05:00	D	43.35
405	GORAKHPUR	GORAKHPUR	S-NPP	26.88005	83.27377	14:05:00	D	59.05
406	GORAKHPUR	GORAKHPUR	TERRA	26.62820	83.47785	09:49:00	D	64.82
407	GORAKHPUR	KHAJNI	S-NPP	26.50025	83.25081	12:24:00	D	8.00
408	GORAKHPUR	KHAJNI	S-NPP	26.50492	83.24428	12:24:00	D	8.00
409	GORAKHPUR	KHAJNI	S-NPP	26.60970	83.32194	01:08:00	N	0.59
410	GORAKHPUR	KHAJNI	TERRA	26.49637	83.22918	09:49:00	D	55.90
411	GORAKHPUR	SAHJANWA	S-NPP	26.67295	83.29844	14:05:00	D	3.87
412	GORAKHPUR	SAHJANWA	S-NPP	26.67328	83.29663	14:05:00	D	3.27
413	GORAKHPUR	SAHJANWA	S-NPP	26.67643	83.29098	12:24:00	D	6.69
414	GORAKHPUR	SAHJANWA	S-NPP	26.79088	83.20495	14:05:00	D	4.36
415	GORAKHPUR	SAHJANWA	S-NPP	26.79505	83.22810	12:24:00	D	10.25
416	GORAKHPUR	SAHJANWA	S-NPP	26.79620	83.23284	12:24:00	D	77.81
417	GORAKHPUR	SAHJANWA	S-NPP	26.79735	83.23757	12:24:00	D	77.81
418	GORAKHPUR	SAHJANWA	S-NPP	26.79785	83.22413	12:24:00	D	21.30
419	GORAKHPUR	SAHJANWA	S-NPP	26.79902	83.22883	12:24:00	D	21.30
420	GORAKHPUR	SAHJANWA	S-NPP	26.80564	83.23344	14:05:00	D	10.99
421	GORAKHPUR	SAHJANWA	S-NPP	26.81593	83.19145	14:05:00	D	6.50
422	GORAKHPUR	SAHJANWA	S-NPP	26.81630	83.19726	14:05:00	D	6.50
423	GORAKHPUR	SAHJANWA	S-NPP	26.81705	83.20898	14:05:00	D	10.99
424	GORAKHPUR	SAHJANWA	S-NPP	26.82200	83.18518	14:05:00	D	10.79
425	GORAKHPUR	SAHJANWA	S-NPP	26.82237	83.19100	14:05:00	D	6.50

426	GORAKHPUR	SAHJANWA	S-NPP	26.82275	83.19682	14:05:00	D	6.50
427	GORAKHPUR	SAHJANWA	S-NPP	26.82844	83.18471	14:05:00	D	41.16
428	GORAKHPUR	SAHJANWA	S-NPP	26.82919	83.18287	14:05:00	D	48.03
429	GORAKHPUR	SAHJANWA	S-NPP	26.82953	83.18874	14:05:00	D	48.03
430	GORAKHPUR	SAHJANWA	S-NPP	26.82988	83.19459	14:05:00	D	160.39
431	GORAKHPUR	SAHJANWA	S-NPP	26.83488	83.18427	14:05:00	D	41.16
432	GORAKHPUR	SAHJANWA	S-NPP	26.83527	83.19011	14:05:00	D	56.62
433	GORAKHPUR	SAHJANWA	S-NPP	26.83563	83.18237	14:05:00	D	48.03
434	GORAKHPUR	SAHJANWA	S-NPP	26.83565	83.19599	14:05:00	D	56.62
435	GORAKHPUR	SAHJANWA	S-NPP	26.83598	83.18824	14:05:00	D	48.03
436	GORAKHPUR	SAHJANWA	S-NPP	26.83968	83.19112	12:24:00	D	12.98
437	GORAKHPUR	SAHJANWA	S-NPP	26.83990	83.18015	01:08:00	N	1.35
438	GORAKHPUR	SAHJANWA	S-NPP	26.84083	83.17041	12:24:00	D	14.89
439	GORAKHPUR	SAHJANWA	S-NPP	26.84323	83.18288	01:08:00	N	1.13
440	GORAKHPUR	SAHJANWA	S-NPP	26.84353	83.17924	01:08:00	N	1.13
441	GORAKHPUR	SAHJANWA	S-NPP	26.84521	83.18073	01:08:00	N	1.35
442	GORAKHPUR	SAHJANWA	S-NPP	26.84555	83.17709	01:08:00	N	1.14
443	GORAKHPUR	SAHJANWA	S-NPP	26.84567	83.17719	02:48:00	N	0.83
444	GORAKHPUR	SAHJANWA	S-NPP	26.84588	83.17345	01:08:00	N	1.14
445	GORAKHPUR	SAHJANWA	S-NPP	26.84621	83.16979	01:08:00	N	0.88
446	GORAKHPUR	SAHJANWA	S-NPP	26.84884	83.17984	01:08:00	N	0.95
447	GORAKHPUR	SAHJANWA	S-NPP	26.84915	83.17619	01:08:00	N	0.60
448	GORAKHPUR	SAHJANWA	S-NPP	26.84946	83.17255	01:08:00	N	0.60
449	GORAKHPUR	SAHJANWA	S-NPP	26.86711	83.18917	12:24:00	D	7.46
450	HAMIRPUR	RATH	S-NPP	25.61245	79.50180	14:05:00	D	8.58
451	HAMIRPUR	RATH	S-NPP	25.61274	79.50507	14:05:00	D	8.58
452	HAMIRPUR	RATH	S-NPP	25.61518	79.50353	14:05:00	D	17.88
453	JHANSI	JHANSI	S-NPP	25.49842	78.47176	14:05:00	D	16.27
454	JHANSI	MAURANIPUR	S-NPP	25.23779	78.97914	14:05:00	D	9.60
455	JHANSI	TAHRAULI	S-NPP	25.48616	79.20036	01:08:00	N	1.05
456	JHANSI	TAHRAULI	S-NPP	25.50431	79.09335	02:51:00	N	0.62
457	JHANSI	TAHRAULI	S-NPP	25.50432	79.09293	02:51:00	N	1.01
458	KANPUR	KANPUR NAGAR	S-NPP	26.49578	80.36485	14:05:00	D	1.08

459	KANPUR DEHAT	BHOGANIPUR	S-NPP	26.14055	79.85652	12:24:00	D	4.78
460	KANPUR DEHAT	BHOGANIPUR	S-NPP	26.14264	79.86422	12:24:00	D	4.78
461	KANPUR DEHAT	BHOGANIPUR	S-NPP	26.14369	79.85585	12:24:00	D	5.74
462	KANPUR DEHAT	BHOGANIPUR	S-NPP	26.14581	79.86350	12:24:00	D	8.24
463	KAUSHAMBI	SIRATHU	S-NPP	25.63554	81.24786	12:24:00	D	4.12
464	KHERI	DHAURAHRA	S-NPP	28.14433	81.12863	14:05:00	D	18.08
465	KHERI	GOLA	S-NPP	27.92633	80.30196	14:05:00	D	4.17
466	KHERI	GOLA	S-NPP	27.92663	80.30594	14:05:00	D	4.17
467	KHERI	GOLA	S-NPP	28.12713	80.59981	14:05:00	D	3.14
468	KHERI	GOLA	S-NPP	28.13080	80.59992	14:05:00	D	4.49
469	KHERI	GOLA	S-NPP	28.20912	80.42715	12:24:00	D	3.63
470	KHERI	GOLA	S-NPP	28.21303	80.56702	14:05:00	D	5.41
471	KHERI	GOLA	S-NPP	28.27983	80.58578	14:05:00	D	4.79
472	KHERI	PALIA KALAN	S-NPP	28.45762	80.37461	14:05:00	D	5.02
473	LALITPUR	KHAGA	S-NPP	24.41073	78.89310	14:05:00	D	6.99
474	LALITPUR	KHAGA	S-NPP	24.60023	78.80971	14:05:00	D	12.10
475	LALITPUR	KHAGA	S-NPP	24.60122	78.81187	14:05:00	D	11.19
476	LALITPUR	KHAGA	S-NPP	24.63254	78.74276	14:05:00	D	8.65
477	LALITPUR	KHAGA	S-NPP	24.63734	78.74220	14:05:00	D	5.41
478	LALITPUR	TALBEHAT	S-NPP	24.89137	78.67403	14:05:00	D	16.04
479	MAHARAJGANJ	MAHARAJGANJ	S-NPP	26.93464	83.52454	14:05:00	D	7.59
480	MAHARAJGANJ	MAHARAJGANJ	S-NPP	26.95963	83.58065	12:24:00	D	6.74
481	MAHARAJGANJ	MAHARAJGANJ	S-NPP	26.96315	83.57193	01:08:00	N	0.72
482	MAHARAJGANJ	MAHARAJGANJ	S-NPP	26.96495	83.57983	12:24:00	D	5.35
483	MAHARAJGANJ	MAHARAJGANJ	S-NPP	26.96865	83.56907	01:08:00	N	0.72
484	MAHARAJGANJ	MAHARAJGANJ	S-NPP	26.96896	83.56561	01:08:00	N	1.21
485	MAHARAJGANJ	MAHARAJGANJ	S-NPP	26.97384	83.56967	01:08:00	N	0.48
486	MAHARAJGANJ	MAHARAJGANJ	S-NPP	26.97762	83.61854	14:05:00	D	5.02
487	MAHARAJGANJ	MAHARAJGANJ	S-NPP	26.97993	83.61478	14:05:00	D	8.49
488	MAHARAJGANJ	MAHARAJGANJ	S-NPP	26.98751	83.59225	01:08:00	N	0.27
489	MAHARAJGANJ	MAHARAJGANJ	S-NPP	26.99036	83.56109	01:08:00	N	1.52
490	MAHARAJGANJ	MAHARAJGANJ	S-NPP	26.99227	83.56689	12:24:00	D	12.49
491	MAHARAJGANJ	MAHARAJGANJ	S-NPP	26.99384	83.64684	12:24:00	D	7.62

492	MAHARAJGANJ	MAHARAJGANJ	S-NPP	26.99447	83.57584	12:24:00	D	12.09
493	MAHARAJGANJ	MAHARAJGANJ	S-NPP	26.99555	83.56167	01:08:00	N	0.57
494	MAHARAJGANJ	MAHARAJGANJ	S-NPP	26.99557	83.58031	12:24:00	D	10.15
495	MAHARAJGANJ	MAHARAJGANJ	S-NPP	26.99811	83.54108	12:24:00	D	10.68
496	MAHARAJGANJ	MAHARAJGANJ	S-NPP	26.99851	83.58654	01:08:00	N	1.24
497	MAHARAJGANJ	MAHARAJGANJ	S-NPP	26.99883	83.58308	01:08:00	N	1.75
498	MAHARAJGANJ	MAHARAJGANJ	S-NPP	26.99905	83.56968	12:24:00	D	12.09
499	MAHARAJGANJ	MAHARAJGANJ	S-NPP	26.99922	83.54557	12:24:00	D	10.68
500	MAHARAJGANJ	MAHARAJGANJ	S-NPP	27.00016	83.57415	12:24:00	D	12.09
501	MAHARAJGANJ	MAHARAJGANJ	S-NPP	27.00046	83.55449	14:05:00	D	7.94
502	MAHARAJGANJ	MAHARAJGANJ	S-NPP	27.00126	83.57861	12:24:00	D	10.15
503	MAHARAJGANJ	MAHARAJGANJ	S-NPP	27.00226	83.58553	14:05:00	D	6.15
504	MAHARAJGANJ	MAHARAJGANJ	S-NPP	27.00253	83.55902	12:24:00	D	3.95
505	MAHARAJGANJ	MAHARAJGANJ	S-NPP	27.00270	83.48019	14:05:00	D	13.85
506	MAHARAJGANJ	MAHARAJGANJ	S-NPP	27.00277	83.55721	14:05:00	D	8.78
507	MAHARAJGANJ	MAHARAJGANJ	S-NPP	27.00363	83.56349	12:24:00	D	3.95
508	MAHARAJGANJ	MAHARAJGANJ	S-NPP	27.00380	83.53935	12:24:00	D	10.68
509	MAHARAJGANJ	MAHARAJGANJ	S-NPP	27.00632	83.54168	14:05:00	D	7.60
510	MAHARAJGANJ	MAHARAJGANJ	S-NPP	27.00669	83.54787	14:05:00	D	13.42
511	MAHARAJGANJ	MAHARAJGANJ	S-NPP	27.00915	83.62889	02:48:00	N	0.80
512	MAHARAJGANJ	MAHARAJGANJ	S-NPP	27.00949	83.53764	12:24:00	D	13.28
513	MAHARAJGANJ	MAHARAJGANJ	S-NPP	27.01014	83.44035	12:24:00	D	7.07
514	MAHARAJGANJ	MAHARAJGANJ	S-NPP	27.01126	83.44492	12:24:00	D	7.07
515	MAHARAJGANJ	MAHARAJGANJ	S-NPP	27.01206	83.49825	12:24:00	D	15.59
516	MAHARAJGANJ	MAHARAJGANJ	S-NPP	27.01280	83.55113	12:24:00	D	6.98
517	MAHARAJGANJ	MAHARAJGANJ	S-NPP	27.01291	83.54126	14:05:00	D	7.60
518	MAHARAJGANJ	MAHARAJGANJ	S-NPP	27.01307	83.63269	02:48:00	N	2.52
519	MAHARAJGANJ	MAHARAJGANJ	S-NPP	27.01327	83.54742	14:05:00	D	13.42
520	MAHARAJGANJ	MAHARAJGANJ	S-NPP	27.01332	83.47838	12:24:00	D	12.76
521	MAHARAJGANJ	MAHARAJGANJ	S-NPP	27.01392	83.44048	02:48:00	N	1.35
522	MAHARAJGANJ	MAHARAJGANJ	S-NPP	27.01399	83.44872	14:05:00	D	11.44
523	MAHARAJGANJ	MAHARAJGANJ	S-NPP	27.01577	83.45310	01:08:00	N	0.22
524	MAHARAJGANJ	MAHARAJGANJ	S-NPP	27.01586	83.43863	12:24:00	D	7.07

525	MAHARAJGANJ	MAHARAJGANJ	S-NPP	27.01607	83.63136	02:48:00	N	0.80
526	MAHARAJGANJ	MAHARAJGANJ	S-NPP	27.01739	83.54493	12:24:00	D	6.98
527	MAHARAJGANJ	MAHARAJGANJ	S-NPP	27.01785	83.42831	01:08:00	N	1.00
528	MAHARAJGANJ	MAHARAJGANJ	S-NPP	27.01815	83.42961	01:08:00	N	0.96
529	MAHARAJGANJ	MAHARAJGANJ	S-NPP	27.01849	83.54942	12:24:00	D	6.98
530	MAHARAJGANJ	MAHARAJGANJ	S-NPP	27.01949	83.54079	14:05:00	D	7.90
531	MAHARAJGANJ	MAHARAJGANJ	S-NPP	27.01986	83.54698	14:05:00	D	14.45
532	MAHARAJGANJ	MAHARAJGANJ	S-NPP	27.02014	83.48122	12:24:00	D	6.15
533	MAHARAJGANJ	MAHARAJGANJ	S-NPP	27.02023	83.55315	14:05:00	D	14.45
534	MAHARAJGANJ	MAHARAJGANJ	S-NPP	27.02047	83.43234	12:24:00	D	9.03
535	MAHARAJGANJ	MAHARAJGANJ	S-NPP	27.02274	83.43729	01:08:00	N	0.57
536	MAHARAJGANJ	MAHARAJGANJ	S-NPP	27.02598	83.42957	14:05:00	D	19.47
537	MAHARAJGANJ	MAHARAJGANJ	S-NPP	27.02636	83.43566	14:05:00	D	63.14
538	MAHARAJGANJ	MAHARAJGANJ	S-NPP	27.02709	83.44781	14:05:00	D	50.53
539	MAHARAJGANJ	MAHARAJGANJ	S-NPP	27.03216	83.42306	14:05:00	D	19.47
540	MAHARAJGANJ	MAHARAJGANJ	S-NPP	27.03253	83.42912	14:05:00	D	19.47
541	MAHARAJGANJ	MAHARAJGANJ	S-NPP	27.03290	83.43520	14:05:00	D	63.14
542	MAHARAJGANJ	MAHARAJGANJ	S-NPP	27.03364	83.44737	14:05:00	D	50.53
543	MAHARAJGANJ	MAHARAJGANJ	S-NPP	27.03402	83.45347	14:05:00	D	50.53
544	MAHARAJGANJ	MAHARAJGANJ	S-NPP	27.04070	83.47028	01:08:00	N	1.17
545	MAHARAJGANJ	MAHARAJGANJ	S-NPP	27.04101	83.46674	01:08:00	N	0.94
546	MAHARAJGANJ	MAHARAJGANJ	S-NPP	27.04131	83.46322	01:08:00	N	0.94
547	MAHARAJGANJ	MAHARAJGANJ	S-NPP	27.04161	83.45969	01:08:00	N	1.59
548	MAHARAJGANJ	MAHARAJGANJ	S-NPP	27.04405	83.46764	02:48:00	N	1.29
549	MAHARAJGANJ	MAHARAJGANJ	S-NPP	27.04593	83.47087	01:08:00	N	0.57
550	MAHARAJGANJ	MAHARAJGANJ	S-NPP	27.04623	83.46735	01:08:00	N	1.01
551	MAHARAJGANJ	MAHARAJGANJ	S-NPP	27.04654	83.46382	01:08:00	N	1.01
552	MAHARAJGANJ	MAHARAJGANJ	S-NPP	27.04684	83.46029	01:08:00	N	1.05
553	MAHARAJGANJ	MAHARAJGANJ	S-NPP	27.04734	83.56380	14:05:00	D	21.40
554	MAHARAJGANJ	MAHARAJGANJ	S-NPP	27.04771	83.57003	14:05:00	D	30.45
555	MAHARAJGANJ	MAHARAJGANJ	S-NPP	27.05115	83.47148	01:08:00	N	0.57
556	MAHARAJGANJ	MAHARAJGANJ	S-NPP	27.05212	83.44439	14:05:00	D	30.29
557	MAHARAJGANJ	MAHARAJGANJ	S-NPP	27.05236	83.56325	12:24:00	D	9.84

558	MAHARAJGANJ	MAHARAJGANJ	S-NPP	27.05246	83.45048	14:05:00	D	21.15
559	MAHARAJGANJ	MAHARAJGANJ	S-NPP	27.05280	83.45658	14:05:00	D	21.15
560	MAHARAJGANJ	MAHARAJGANJ	S-NPP	27.05327	83.46635	12:24:00	D	14.26
561	MAHARAJGANJ	MAHARAJGANJ	S-NPP	27.05330	83.44609	14:05:00	D	39.60
562	MAHARAJGANJ	MAHARAJGANJ	S-NPP	27.05338	83.46807	12:24:00	D	22.03
563	MAHARAJGANJ	MAHARAJGANJ	S-NPP	27.05345	83.56773	12:24:00	D	9.84
564	MAHARAJGANJ	MAHARAJGANJ	S-NPP	27.05368	83.45215	14:05:00	D	39.60
565	MAHARAJGANJ	MAHARAJGANJ	S-NPP	27.05406	83.45825	14:05:00	D	13.01
566	MAHARAJGANJ	MAHARAJGANJ	S-NPP	27.05437	83.47086	12:24:00	D	14.26
567	MAHARAJGANJ	MAHARAJGANJ	S-NPP	27.05451	83.47259	12:24:00	D	22.03
568	MAHARAJGANJ	MAHARAJGANJ	S-NPP	27.05547	83.47540	12:24:00	D	18.89
569	MAHARAJGANJ	MAHARAJGANJ	S-NPP	27.05564	83.47712	12:24:00	D	11.94
570	MAHARAJGANJ	MAHARAJGANJ	S-NPP	27.05788	83.46007	12:24:00	D	9.26
571	MAHARAJGANJ	MAHARAJGANJ	S-NPP	27.05797	83.46185	12:24:00	D	14.20
572	MAHARAJGANJ	MAHARAJGANJ	S-NPP	27.05898	83.46461	12:24:00	D	14.26
573	MAHARAJGANJ	MAHARAJGANJ	S-NPP	27.05901	83.45002	14:05:00	D	21.15
574	MAHARAJGANJ	MAHARAJGANJ	S-NPP	27.05935	83.45614	14:05:00	D	21.15
575	MAHARAJGANJ	MAHARAJGANJ	S-NPP	27.06003	83.55047	01:08:00	N	0.46
576	MAHARAJGANJ	MAHARAJGANJ	S-NPP	27.06061	83.45784	14:05:00	D	13.01
577	MAHARAJGANJ	MAHARAJGANJ	S-NPP	27.06100	83.46394	14:05:00	D	13.01
578	MAHARAJGANJ	MAHARAJGANJ	S-NPP	27.06523	83.55108	01:08:00	N	0.46
579	MAHARAJGANJ	MAHARAJGANJ	S-NPP	27.06626	83.46181	14:05:00	D	9.36
580	MAHARAJGANJ	MAHARAJGANJ	S-NPP	27.06755	83.46352	14:05:00	D	7.65
581	MAHARAJGANJ	MAHARAJGANJ	S-NPP	27.07247	83.45522	14:05:00	D	10.23
582	MAHARAJGANJ	MAHARAJGANJ	S-NPP	27.07268	83.46684	01:08:00	N	0.52
583	MAHARAJGANJ	MAHARAJGANJ	S-NPP	27.07372	83.45696	14:05:00	D	7.65
584	MAHARAJGANJ	MAHARAJGANJ	S-NPP	27.07614	83.56087	12:24:00	D	7.55
585	MAHARAJGANJ	MAHARAJGANJ	S-NPP	27.07684	83.56230	12:24:00	D	5.34
586	MAHARAJGANJ	MAHARAJGANJ	S-NPP	27.07719	83.53484	01:08:00	N	0.59
587	MAHARAJGANJ	MAHARAJGANJ	S-NPP	27.07722	83.56533	12:24:00	D	7.05
588	MAHARAJGANJ	MAHARAJGANJ	S-NPP	27.07728	83.47451	01:08:00	N	1.08
589	MAHARAJGANJ	MAHARAJGANJ	S-NPP	27.07760	83.47096	01:08:00	N	0.67
590	MAHARAJGANJ	MAHARAJGANJ	S-NPP	27.07791	83.46744	01:08:00	N	0.67

591	MAHARAJGANJ	MAHARAJGANJ	S-NPP	27.07937	83.46088	14:05:00	D	8.60
592	MAHARAJGANJ	MAHARAJGANJ	S-NPP	27.08067	83.46265	14:05:00	D	3.15
593	MAHARAJGANJ	MAHARAJGANJ	S-NPP	27.08182	83.55915	12:24:00	D	7.55
594	MAHARAJGANJ	MAHARAJGANJ	S-NPP	27.08208	83.53894	01:08:00	N	0.94
595	MAHARAJGANJ	MAHARAJGANJ	S-NPP	27.08251	83.56060	12:24:00	D	5.34
596	MAHARAJGANJ	MAHARAJGANJ	S-NPP	27.08282	83.47158	01:08:00	N	0.67
597	MAHARAJGANJ	MAHARAJGANJ	S-NPP	27.08290	83.56361	12:24:00	D	7.05
598	MAHARAJGANJ	MAHARAJGANJ	S-NPP	27.08362	83.56506	12:24:00	D	9.90
599	MAHARAJGANJ	MAHARAJGANJ	S-NPP	27.08698	83.54302	01:08:00	N	0.94
600	MAHARAJGANJ	MAHARAJGANJ	S-NPP	27.08729	83.53954	01:08:00	N	0.94
601	MAHARAJGANJ	MAHARAJGANJ	S-NPP	27.08735	83.47478	02:48:00	N	2.28
602	MAHARAJGANJ	MAHARAJGANJ	S-NPP	27.08742	83.47923	01:08:00	N	1.07
603	MAHARAJGANJ	MAHARAJGANJ	S-NPP	27.08774	83.47570	01:08:00	N	1.07
604	MAHARAJGANJ	MAHARAJGANJ	S-NPP	27.08805	83.47219	01:08:00	N	1.75
605	MAHARAJGANJ	MAHARAJGANJ	S-NPP	27.08886	83.53780	12:24:00	D	7.02
606	MAHARAJGANJ	MAHARAJGANJ	S-NPP	27.08982	83.52812	14:05:00	D	4.07
607	MAHARAJGANJ	MAHARAJGANJ	S-NPP	27.09053	83.54050	14:05:00	D	27.94
608	MAHARAJGANJ	MAHARAJGANJ	S-NPP	27.09089	83.54670	14:05:00	D	20.69
609	MAHARAJGANJ	MAHARAJGANJ	S-NPP	27.09126	83.47385	02:48:00	N	1.76
610	MAHARAJGANJ	MAHARAJGANJ	S-NPP	27.09193	83.53600	14:05:00	D	8.39
611	MAHARAJGANJ	MAHARAJGANJ	S-NPP	27.09232	83.54219	14:05:00	D	32.52
612	MAHARAJGANJ	MAHARAJGANJ	S-NPP	27.09431	83.48486	12:24:00	D	4.64
613	MAHARAJGANJ	MAHARAJGANJ	S-NPP	27.09542	83.48936	12:24:00	D	4.64
614	MAHARAJGANJ	MAHARAJGANJ	S-NPP	27.19365	83.60249	14:05:00	D	14.21
615	MAHARAJGANJ	MAHARAJGANJ	S-NPP	27.19585	83.60105	12:24:00	D	6.01
616	MAHARAJGANJ	MAHARAJGANJ	S-NPP	27.19614	83.60271	12:24:00	D	6.52
617	MAHARAJGANJ	MAHARAJGANJ	S-NPP	27.19694	83.60545	12:24:00	D	6.01
618	MAHARAJGANJ	MAHARAJGANJ	S-NPP	27.19720	83.60715	12:24:00	D	16.35
619	MAHARAJGANJ	MAHARAJGANJ	S-NPP	27.19760	83.60239	14:05:00	D	10.18
620	MAHARAJGANJ	MAHARAJGANJ	S-NPP	27.20150	83.59938	12:24:00	D	6.01
621	MAHARAJGANJ	MAHARAJGANJ	S-NPP	27.20178	83.60103	12:24:00	D	6.52
622	MAHARAJGANJ	MAHARAJGANJ	AQUA	27.02579	83.43179	14:32:00	D	85.72
623	MAHARAJGANJ	MAHARAJGANJ	AQUA	27.05324	83.44508	14:32:00	D	63.77

624	MAHARAJGANJ	MAHARAJGANJ	AQUA	27.08475	83.47913	03:38:00	N	8.35
625	MAHARAJGANJ	NAUTANWA	S-NPP	27.22492	83.30269	01:08:00	N	0.42
626	MAHARAJGANJ	NAUTANWA	S-NPP	27.32813	83.36924	12:24:00	D	3.86
627	MAHARAJGANJ	NAUTANWA	S-NPP	27.33146	83.38284	12:24:00	D	4.89
628	MAHARAJGANJ	NAUTANWA	S-NPP	27.34047	83.39466	12:24:00	D	8.34
629	MAHARAJGANJ	NAUTANWA	S-NPP	27.38480	83.43833	14:05:00	D	4.76
630	MAHARAJGANJ	NAUTANWA	S-NPP	27.38882	83.42249	14:05:00	D	8.91
631	MAHARAJGANJ	NAUTANWA	S-NPP	27.39060	83.42562	14:05:00	D	8.96
632	MAHARAJGANJ	NAUTANWA	S-NPP	27.39098	83.43176	14:05:00	D	8.96
633	MAHARAJGANJ	NAUTANWA	S-NPP	27.39438	83.41682	01:08:00	N	0.49
634	MAHARAJGANJ	NAUTANWA	S-NPP	27.39573	83.42819	14:05:00	D	15.56
635	MAHARAJGANJ	NAUTANWA	S-NPP	27.46295	83.47345	12:24:00	D	3.43
636	MAHARAJGANJ	NAUTANWA	S-NPP	27.46403	83.47790	12:24:00	D	3.43
637	MAHARAJGANJ	NAUTANWA	S-NPP	27.46969	83.47619	12:24:00	D	6.32
638	MAHARAJGANJ	PHARENDA	S-NPP	27.09447	83.33970	01:08:00	N	0.64
639	MAHARAJGANJ	PHARENDA	S-NPP	27.09943	83.34390	01:08:00	N	1.59
640	MAHARAJGANJ	PHARENDA	S-NPP	27.09974	83.34030	01:08:00	N	1.59
641	MAHARAJGANJ	PHARENDA	S-NPP	27.22539	83.25286	12:24:00	D	4.75
642	MAHARAJGANJ	PHARENDA	S-NPP	27.23777	83.27842	01:08:00	N	0.32
643	MAHARAJGANJ	PHARENDA	S-NPP	27.25413	83.26893	12:24:00	D	3.46
644	MAHARAJGANJ	PHARENDA	S-NPP	27.26559	83.29018	12:24:00	D	12.31
645	MAHARAJGANJ	PHARENDA	S-NPP	27.27390	83.34174	14:05:00	D	6.59
646	MAHARAJGANJ	PHARENDA	S-NPP	27.27453	83.34373	14:05:00	D	9.50
647	MAHARAJGANJ	PHARENDA	AQUA	27.24606	83.25792	14:32:00	D	16.11
648	MAHOBA	KULPAHAR	S-NPP	25.39191	79.59824	14:05:00	D	5.45
649	MAU	GHOSI	S-NPP	26.26811	83.48630	14:05:00	D	26.21
650	MAU	GHOSI	S-NPP	26.26831	83.48600	14:05:00	D	21.82
651	MAU	GHOSI	S-NPP	26.26848	83.49232	14:05:00	D	26.21
652	MAU	GHOSI	S-NPP	26.26871	83.49200	14:05:00	D	32.21
653	MAU	GHOSI	S-NPP	26.27297	83.48264	12:24:00	D	13.71
654	MAU	GHOSI	S-NPP	26.27390	83.47300	12:24:00	D	9.30
655	MAU	GHOSI	S-NPP	26.27411	83.48730	12:24:00	D	13.71
656	MAU	GHOSI	S-NPP	26.27425	83.47980	14:05:00	D	9.10

657	MAU	GHOSI	S-NPP	26.27463	83.48581	14:05:00	D	12.12
658	MAU	GHOSI	S-NPP	26.27500	83.49181	14:05:00	D	12.12
659	MAU	GHOSI	S-NPP	26.27506	83.47767	12:24:00	D	9.30
660	MAU	GHOSI	S-NPP	26.27524	83.49197	12:24:00	D	17.20
661	MAU	GHOSI	S-NPP	26.27537	83.49783	14:05:00	D	12.38
662	MAU	GHOSI	S-NPP	26.27623	83.48234	12:24:00	D	16.26
663	MAU	GHOSI	S-NPP	26.27650	83.47153	12:24:00	D	5.64
664	MAU	GHOSI	S-NPP	26.27740	83.48700	12:24:00	D	16.26
665	MAU	GHOSI	S-NPP	26.27764	83.47622	12:24:00	D	5.64
666	MAU	GHOSI	S-NPP	26.27877	83.48090	12:24:00	D	10.41
667	MAU	MAU	S-NPP	25.87980	83.72909	14:05:00	D	5.14
668	MORADABAD	THAKUR DWARA	S-NPP	29.03958	78.78590	14:05:00	D	3.79
669	MORADABAD	THAKUR DWARA	S-NPP	29.04095	78.78374	14:05:00	D	2.96
670	PRATAPGARH	PRATAPGARH	S-NPP	25.83416	81.96880	12:24:00	D	3.85
671	RAIBEARELI	DALMAU	S-NPP	25.95509	81.19693	14:05:00	D	3.54
672	RAIBEARELI	LALGANJ	S-NPP	26.12977	80.83076	14:05:00	D	5.19
673	RAIBEARELI	TILOI	S-NPP	26.23342	81.48333	12:24:00	D	3.83
674	RAIBEARELI	TILOI	S-NPP	26.23573	81.48226	12:24:00	D	3.10
675	SANTKABIRNAGAR	KHALILABAD	S-NPP	26.81702	83.01359	01:08:00	N	0.58
676	SANTKABIRNAGAR	KHALILABAD	S-NPP	26.82481	82.95195	12:24:00	D	7.67
677	SANTKABIRNAGAR	KHALILABAD	S-NPP	26.82520	82.94823	12:24:00	D	8.53
678	SANTKABIRNAGAR	KHALILABAD	S-NPP	26.82567	82.94847	14:05:00	D	11.56
679	SANTKABIRNAGAR	KHALILABAD	S-NPP	26.82644	82.95313	12:24:00	D	8.53
680	SANTKABIRNAGAR	KHALILABAD	S-NPP	26.82785	82.94622	14:05:00	D	8.81
681	SANTKABIRNAGAR	KHALILABAD	S-NPP	26.82949	82.94521	12:24:00	D	9.99
682	SANTKABIRNAGAR	KHALILABAD	S-NPP	26.83298	82.90352	12:24:00	D	2.15
683	SANTKABIRNAGAR	KHALILABAD	S-NPP	26.83401	82.94343	01:08:00	N	0.51
684	SANTKABIRNAGAR	KHALILABAD	S-NPP	26.83455	82.87450	01:08:00	N	0.72
685	SANTKABIRNAGAR	KHALILABAD	S-NPP	26.83654	82.85156	01:08:00	N	0.83
686	SANTKABIRNAGAR	KHALILABAD	S-NPP	26.83698	82.90937	01:08:00	N	0.87
687	SANTKABIRNAGAR	KHALILABAD	S-NPP	26.83731	82.90558	01:08:00	N	0.96
688	SANTKABIRNAGAR	KHALILABAD	S-NPP	26.83762	82.93631	14:05:00	D	14.48
689	SANTKABIRNAGAR	KHALILABAD	S-NPP	26.83900	82.93832	02:48:00	N	1.38

690	SANTKABIRNAGAR	KHALILABAD	S-NPP	26.83972	82.94025	01:08:00	N	1.29
691	SANTKABIRNAGAR	KHALILABAD	S-NPP	26.84022	82.93964	14:05:00	D	30.77
692	SANTKABIRNAGAR	KHALILABAD	S-NPP	26.84028	82.85374	02:48:00	N	1.29
693	SANTKABIRNAGAR	KHALILABAD	S-NPP	26.84105	82.92513	01:08:00	N	0.84
694	SANTKABIRNAGAR	KHALILABAD	S-NPP	26.84196	82.85216	01:08:00	N	0.83
695	SANTKABIRNAGAR	KHALILABAD	S-NPP	26.84511	82.94084	01:08:00	N	1.29
696	SANTKABIRNAGAR	KHALILABAD	S-NPP	26.84544	82.93706	01:08:00	N	2.84
697	SANTKABIRNAGAR	KHALILABAD	S-NPP	26.84574	82.94067	02:48:00	N	1.38
698	SANTKABIRNAGAR	KHALILABAD	S-NPP	26.84644	82.92573	01:08:00	N	0.84
699	SANTKABIRNAGAR	KHALILABAD	S-NPP	26.84687	82.94318	01:08:00	N	0.89
700	SANTKABIRNAGAR	KHALILABAD	S-NPP	26.84711	82.91815	01:08:00	N	1.45
701	SANTKABIRNAGAR	KHALILABAD	S-NPP	26.84718	82.93938	01:08:00	N	0.89
702	SANTKABIRNAGAR	KHALILABAD	S-NPP	26.84749	82.93559	01:08:00	N	1.69
703	SANTKABIRNAGAR	KHALILABAD	S-NPP	26.84872	82.92043	01:08:00	N	0.61
704	SANTKABIRNAGAR	KHALILABAD	S-NPP	26.84903	82.91663	01:08:00	N	0.61
705	SANTKABIRNAGAR	KHALILABAD	S-NPP	26.84940	82.88251	14:05:00	D	6.74
706	SANTKABIRNAGAR	KHALILABAD	S-NPP	26.84965	82.90903	01:08:00	N	1.04
707	SANTKABIRNAGAR	KHALILABAD	S-NPP	26.84975	82.88811	14:05:00	D	6.74
708	SANTKABIRNAGAR	KHALILABAD	S-NPP	26.84996	82.90523	01:08:00	N	1.92
709	SANTKABIRNAGAR	KHALILABAD	S-NPP	26.85083	82.93765	01:08:00	N	0.51
710	SANTKABIRNAGAR	KHALILABAD	S-NPP	26.85117	82.93389	01:08:00	N	0.51
711	SANTKABIRNAGAR	KHALILABAD	S-NPP	26.85145	82.86867	01:08:00	N	1.06
712	SANTKABIRNAGAR	KHALILABAD	S-NPP	26.85274	82.87090	01:08:00	N	0.31
713	SANTKABIRNAGAR	KHALILABAD	S-NPP	26.85305	82.86707	01:08:00	N	0.63
714	SANTKABIRNAGAR	KHALILABAD	S-NPP	26.85351	82.90735	01:08:00	N	1.66
715	SANTKABIRNAGAR	KHALILABAD	S-NPP	26.85414	82.88641	12:24:00	D	7.36
716	SANTKABIRNAGAR	KHALILABAD	S-NPP	26.85538	82.89137	12:24:00	D	7.36
717	SANTKABIRNAGAR	KHALILABAD	S-NPP	26.85790	82.91933	01:08:00	N	0.65
718	SANTKABIRNAGAR	KHALILABAD	S-NPP	26.85958	82.95878	12:24:00	D	8.63
719	SANTKABIRNAGAR	KHALILABAD	S-NPP	26.85983	82.91783	01:08:00	N	0.58
720	SANTKABIRNAGAR	KHALILABAD	S-NPP	26.86027	82.95393	01:08:00	N	1.27
721	SANTKABIRNAGAR	KHALILABAD	S-NPP	26.86129	82.88958	12:24:00	D	7.46
722	SANTKABIRNAGAR	KHALILABAD	S-NPP	26.86211	82.95632	01:08:00	N	1.00

723	SANTKABIRNAGAR	KHALILABAD	S-NPP	26.86253	82.89451	12:24:00	D	11.28
724	SANTKABIRNAGAR	KHALILABAD	S-NPP	26.86497	82.96205	01:08:00	N	1.05
725	SANTKABIRNAGAR	KHALILABAD	S-NPP	26.86532	82.89714	01:08:00	N	0.64
726	SANTKABIRNAGAR	KHALILABAD	S-NPP	26.86547	82.95701	12:24:00	D	7.52
727	SANTKABIRNAGAR	KHALILABAD	S-NPP	26.86687	82.96449	01:08:00	N	0.50
728	SANTKABIRNAGAR	KHALILABAD	S-NPP	26.86710	82.89562	01:08:00	N	0.47
729	SANTKABIRNAGAR	KHALILABAD	S-NPP	26.86718	82.96071	01:08:00	N	0.81
730	SANTKABIRNAGAR	KHALILABAD	S-NPP	26.86769	82.87045	01:08:00	N	0.34
731	SANTKABIRNAGAR	KHALILABAD	S-NPP	26.86836	82.96368	02:48:00	N	1.19
732	SANTKABIRNAGAR	KHALILABAD	S-NPP	26.86876	82.96429	02:48:00	N	1.26
733	SANTKABIRNAGAR	KHALILABAD	S-NPP	26.87106	82.89392	01:08:00	N	0.82
734	SANTKABIRNAGAR	KHALILABAD	S-NPP	26.87140	82.89011	01:08:00	N	0.82
735	SANTKABIRNAGAR	KHALILABAD	S-NPP	26.87281	82.89579	02:48:00	N	0.94
736	SANTKABIRNAGAR	KHALILABAD	S-NPP	26.87282	82.89242	01:08:00	N	0.88
737	SANTKABIRNAGAR	KHALILABAD	S-NPP	26.87474	82.88874	02:48:00	N	0.94
738	SANTKABIRNAGAR	KHALILABAD	S-NPP	26.87854	82.88921	01:08:00	N	0.88
739	SANTKABIRNAGAR	KHALILABAD	S-NPP	26.87858	82.95434	01:08:00	N	0.47
740	SANTKABIRNAGAR	KHALILABAD	S-NPP	26.88016	82.93542	01:08:00	N	0.68
741	SANTKABIRNAGAR	KHALILABAD	S-NPP	26.88332	82.89744	01:08:00	N	1.44
742	SANTKABIRNAGAR	KHALILABAD	S-NPP	26.88521	82.87453	01:08:00	N	0.85
743	SANTKABIRNAGAR	KHALILABAD	S-NPP	26.88617	82.90015	02:48:00	N	0.58
744	SANTKABIRNAGAR	KHALILABAD	S-NPP	26.88624	82.90048	02:48:00	N	1.12
745	SANTKABIRNAGAR	KHALILABAD	S-NPP	26.89218	82.98636	01:08:00	N	0.90
746	SANTKABIRNAGAR	KHALILABAD	S-NPP	26.89241	83.11510	12:24:00	D	7.68
747	SANTKABIRNAGAR	KHALILABAD	S-NPP	26.89314	82.97505	01:08:00	N	0.42
748	SANTKABIRNAGAR	KHALILABAD	S-NPP	26.89948	82.96433	01:08:00	N	1.08
749	SANTKABIRNAGAR	KHALILABAD	S-NPP	26.91737	82.88195	01:08:00	N	1.58
750	SANTKABIRNAGAR	KHALILABAD	S-NPP	26.91835	82.87046	01:08:00	N	1.31
751	SANTKABIRNAGAR	KHALILABAD	S-NPP	26.92264	82.87470	02:48:00	N	1.87
752	SANTKABIRNAGAR	KHALILABAD	S-NPP	26.92281	82.87431	02:48:00	N	1.18
753	SANTKABIRNAGAR	KHALILABAD	S-NPP	26.92344	82.87489	01:08:00	N	1.31
754	SANTKABIRNAGAR	KHALILABAD	S-NPP	26.92376	82.87106	01:08:00	N	1.31
755	SANTKABIRNAGAR	KHALILABAD	S-NPP	26.92474	82.85957	01:08:00	N	0.80

756	SANTKABIRNAGAR	KHALILABAD	S-NPP	26.92689	82.89841	01:08:00	N	1.45
757	SANTKABIRNAGAR	KHALILABAD	S-NPP	26.93685	83.14256	12:24:00	D	10.44
758	SANTKABIRNAGAR	KHALILABAD	TERRA	26.83474	82.95811	09:49:00	D	43.16
759	SANTKABIRNAGAR	MEHDAWAL	S-NPP	26.89186	82.99013	01:08:00	N	1.08
760	SANTKABIRNAGAR	MEHDAWAL	S-NPP	26.91369	82.98879	01:08:00	N	0.59
761	SANTKABIRNAGAR	MEHDAWAL	S-NPP	26.93691	83.16808	12:24:00	D	19.76
762	SANTKABIRNAGAR	MEHDAWAL	S-NPP	26.93717	82.91388	12:24:00	D	20.71
763	SANTKABIRNAGAR	MEHDAWAL	S-NPP	26.93717	82.96851	01:08:00	N	0.53
764	SANTKABIRNAGAR	MEHDAWAL	S-NPP	26.93802	83.14731	12:24:00	D	10.44
765	SANTKABIRNAGAR	MEHDAWAL	S-NPP	26.93808	83.17282	12:24:00	D	22.70
766	SANTKABIRNAGAR	MEHDAWAL	S-NPP	26.93856	82.91085	12:24:00	D	18.88
767	SANTKABIRNAGAR	MEHDAWAL	S-NPP	26.93914	83.18088	14:05:00	D	6.03
768	SANTKABIRNAGAR	MEHDAWAL	S-NPP	26.93920	83.15205	12:24:00	D	17.19
769	SANTKABIRNAGAR	MEHDAWAL	S-NPP	26.93980	82.91576	12:24:00	D	18.26
770	SANTKABIRNAGAR	MEHDAWAL	S-NPP	26.94155	83.16157	12:24:00	D	8.23
771	SANTKABIRNAGAR	MEHDAWAL	S-NPP	26.94179	82.91541	01:08:00	N	0.34
772	SANTKABIRNAGAR	MEHDAWAL	S-NPP	26.94272	83.16631	12:24:00	D	8.23
773	SANTKABIRNAGAR	MEHDAWAL	S-NPP	26.94389	83.17105	12:24:00	D	7.46
774	SANTKABIRNAGAR	MEHDAWAL	S-NPP	26.94559	83.18044	14:05:00	D	17.35
775	SANTKABIRNAGAR	MEHDAWAL	S-NPP	26.94596	83.18327	14:05:00	D	22.80
776	SANTKABIRNAGAR	MEHDAWAL	S-NPP	26.94597	83.18626	14:05:00	D	18.64
777	SANTKABIRNAGAR	MEHDAWAL	S-NPP	26.94615	83.12950	12:24:00	D	36.96
778	SANTKABIRNAGAR	MEHDAWAL	S-NPP	26.94849	83.13902	12:24:00	D	37.93
779	SANTKABIRNAGAR	MEHDAWAL	S-NPP	26.96958	83.13180	01:08:00	N	0.88
780	SANTKABIRNAGAR	MEHDAWAL	S-NPP	26.96989	83.12810	01:08:00	N	0.88
781	SANTKABIRNAGAR	MEHDAWAL	S-NPP	26.97020	83.12440	01:08:00	N	1.29
782	SANTKABIRNAGAR	MEHDAWAL	S-NPP	26.97051	83.12071	01:08:00	N	1.29
783	SANTKABIRNAGAR	MEHDAWAL	S-NPP	26.97565	83.13304	12:24:00	D	22.36
784	SANTKABIRNAGAR	MEHDAWAL	S-NPP	26.97607	83.04111	14:05:00	D	10.01
785	SANTKABIRNAGAR	MEHDAWAL	S-NPP	26.97684	83.13776	12:24:00	D	22.36
786	SANTKABIRNAGAR	MEHDAWAL	S-NPP	26.97803	83.14251	12:24:00	D	23.25
787	SANTKABIRNAGAR	MEHDAWAL	S-NPP	26.97844	83.01908	12:24:00	D	11.12
788	SANTKABIRNAGAR	MEHDAWAL	S-NPP	26.97991	83.00878	01:08:00	N	1.19

789	SANTKABIRNAGAR	MEHDAWAL	S-NPP	26.97992	83.13964	12:24:00	D	35.06
790	SANTKABIRNAGAR	MEHDAWAL	S-NPP	26.98211	83.03490	14:05:00	D	10.01
791	SANTKABIRNAGAR	MEHDAWAL	S-NPP	26.98238	82.91338	01:08:00	N	0.52
792	SANTKABIRNAGAR	MEHDAWAL	S-NPP	26.98270	82.90956	01:08:00	N	0.52
793	SANTKABIRNAGAR	MEHDAWAL	S-NPP	26.98326	83.03831	12:24:00	D	5.25
794	SANTKABIRNAGAR	MEHDAWAL	S-NPP	26.98528	83.00937	01:08:00	N	1.19
795	SANTKABIRNAGAR	MEHDAWAL	S-NPP	26.98560	83.00559	01:08:00	N	1.29
796	SANTKABIRNAGAR	MEHDAWAL	S-NPP	26.98634	83.00011	14:05:00	D	12.97
797	SANTKABIRNAGAR	MEHDAWAL	S-NPP	26.98643	83.01135	02:48:00	N	1.63
798	SANTKABIRNAGAR	MEHDAWAL	S-NPP	26.98670	83.00582	14:05:00	D	12.97
799	SANTKABIRNAGAR	MEHDAWAL	S-NPP	26.98767	83.01299	02:48:00	N	1.13
800	SANTKABIRNAGAR	MEHDAWAL	S-NPP	26.99034	83.01374	01:08:00	N	0.90
801	SANTKABIRNAGAR	MEHDAWAL	S-NPP	26.99200	82.98825	14:05:00	D	11.09
802	SANTKABIRNAGAR	MEHDAWAL	S-NPP	26.99238	82.99920	12:24:00	D	4.98
803	SANTKABIRNAGAR	MEHDAWAL	S-NPP	26.99582	82.98773	12:24:00	D	6.54
804	SANTKABIRNAGAR	MEHDAWAL	S-NPP	26.99824	82.99744	12:24:00	D	6.98
805	SANTKABIRNAGAR	MEHDAWAL	S-NPP	27.00300	82.99235	01:08:00	N	0.74
806	SANTKABIRNAGAR	MEHDAWAL	S-NPP	27.00332	82.98857	01:08:00	N	0.74
807	SANTKABIRNAGAR	MEHDAWAL	S-NPP	27.00787	83.02008	02:48:00	N	0.67
808	SANTKABIRNAGAR	MEHDAWAL	S-NPP	27.00830	83.05741	01:08:00	N	0.81
809	SANTKABIRNAGAR	MEHDAWAL	S-NPP	27.00862	83.05368	01:08:00	N	1.01
810	SANTKABIRNAGAR	MEHDAWAL	S-NPP	27.00894	83.04992	01:08:00	N	1.01
811	SANTKABIRNAGAR	MEHDAWAL	S-NPP	27.00934	82.98164	01:08:00	N	0.96
812	SANTKABIRNAGAR	MEHDAWAL	S-NPP	27.01022	83.03495	01:08:00	N	0.51
813	SANTKABIRNAGAR	MEHDAWAL	S-NPP	27.01966	83.05112	01:08:00	N	0.97
814	SANTKABIRNAGAR	MEHDAWAL	S-NPP	27.02958	82.99914	01:08:00	N	0.69
815	SANTKABIRNAGAR	MEHDAWAL	S-NPP	27.02990	82.99537	01:08:00	N	1.32
816	SANTKABIRNAGAR	MEHDAWAL	S-NPP	27.02993	82.99817	12:24:00	D	8.27
817	SANTKABIRNAGAR	MEHDAWAL	S-NPP	27.03159	82.99635	12:24:00	D	7.25
818	SANTKABIRNAGAR	MEHDAWAL	S-NPP	27.03568	83.04623	14:05:00	D	8.72
819	SANTKABIRNAGAR	MEHDAWAL	S-NPP	27.04083	83.04803	14:05:00	D	7.32
820	SANTKABIRNAGAR	MEHDAWAL	S-NPP	27.06476	83.05824	01:08:00	N	1.04
821	SANTKABIRNAGAR	MEHDAWAL	S-NPP	27.06507	83.05447	01:08:00	N	1.04

822	SANTKABIRNAGAR	MEHDAWAL	S-NPP	27.06538	83.05072	01:08:00	N	1.87
823	SANTKABIRNAGAR	MEHDAWAL	S-NPP	27.06546	83.12787	14:05:00	D	4.24
824	SANTKABIRNAGAR	MEHDAWAL	S-NPP	27.06600	83.04321	01:08:00	N	1.89
825	SANTKABIRNAGAR	MEHDAWAL	S-NPP	27.06621	83.12560	14:05:00	D	7.49
826	SANTKABIRNAGAR	MEHDAWAL	S-NPP	27.06724	83.02814	01:08:00	N	0.75
827	SANTKABIRNAGAR	MEHDAWAL	S-NPP	27.06791	83.05652	01:08:00	N	2.00
828	SANTKABIRNAGAR	MEHDAWAL	S-NPP	27.06825	83.05276	01:08:00	N	1.93
829	SANTKABIRNAGAR	MEHDAWAL	S-NPP	27.06859	83.04903	01:08:00	N	1.93
830	SANTKABIRNAGAR	MEHDAWAL	S-NPP	27.06892	83.04527	01:08:00	N	2.08
831	SANTKABIRNAGAR	MEHDAWAL	S-NPP	27.06926	83.04151	01:08:00	N	2.08
832	SANTKABIRNAGAR	MEHDAWAL	S-NPP	27.06993	83.03397	01:08:00	N	1.42
833	SANTKABIRNAGAR	MEHDAWAL	S-NPP	27.07027	83.03020	01:08:00	N	1.09
834	SANTKABIRNAGAR	MEHDAWAL	S-NPP	27.07105	83.04758	01:08:00	N	1.13
835	SANTKABIRNAGAR	MEHDAWAL	S-NPP	27.07168	83.04007	01:08:00	N	1.37
836	SANTKABIRNAGAR	MEHDAWAL	S-NPP	27.07336	83.04694	12:24:00	D	6.10
837	SANTKABIRNAGAR	MEHDAWAL	S-NPP	27.07540	83.04510	12:24:00	D	5.99
838	SANTKABIRNAGAR	MEHDAWAL	S-NPP	27.07660	83.04990	12:24:00	D	5.99
839	SANTKABIRNAGAR	MEHDAWAL	S-NPP	27.07761	83.02889	12:24:00	D	11.07
840	SANTKABIRNAGAR	MEHDAWAL	S-NPP	27.07882	83.03371	12:24:00	D	30.02
841	SANTKABIRNAGAR	MEHDAWAL	S-NPP	27.07919	83.04512	12:24:00	D	6.10
842	SANTKABIRNAGAR	MEHDAWAL	S-NPP	27.08002	83.03851	12:24:00	D	30.02
843	SANTKABIRNAGAR	MEHDAWAL	S-NPP	27.08072	83.04424	02:48:00	N	2.44
844	SANTKABIRNAGAR	MEHDAWAL	S-NPP	27.09658	83.09413	14:05:00	D	5.61
845	SANTKABIRNAGAR	MEHDAWAL	TERRA	27.06999	83.03471	09:49:00	D	40.13
846	SANTKABIRNAGAR	MEHDAWAL	TERRA	27.07974	83.04237	09:49:00	D	59.69
847	SHRAWASTI	BHINGA	S-NPP	27.66693	82.03820	14:05:00	D	5.55
848	SIDDHARTHANAGAR	BANSI	S-NPP	27.02106	82.88557	12:24:00	D	6.09
849	SIDDHARTHANAGAR	BANSI	S-NPP	27.02208	82.88416	12:24:00	D	7.81
850	SIDDHARTHANAGAR	BANSI	S-NPP	27.03510	82.86574	14:05:00	D	19.06
851	SIDDHARTHANAGAR	BANSI	S-NPP	27.03547	82.87135	14:05:00	D	25.30
852	SIDDHARTHANAGAR	BANSI	S-NPP	27.03711	82.85760	14:05:00	D	9.93
853	SIDDHARTHANAGAR	BANSI	S-NPP	27.03780	82.86882	14:05:00	D	25.08
854	SIDDHARTHANAGAR	BANSI	S-NPP	27.04069	82.85730	12:24:00	D	6.57

855	SIDDHARTHANAGAR	BANSI	S-NPP	27.04106	82.85968	14:05:00	D	19.01
856	SIDDHARTHANAGAR	BANSI	S-NPP	27.04144	82.86527	14:05:00	D	19.01
857	SIDDHARTHANAGAR	BANSI	S-NPP	27.04182	82.87090	14:05:00	D	14.84
858	SIDDHARTHANAGAR	BANSI	S-NPP	27.04344	82.85710	14:05:00	D	15.93
859	SIDDHARTHANAGAR	BANSI	S-NPP	27.04812	82.84707	01:08:00	N	1.91
860	SIDDHARTHANAGAR	BANSI	S-NPP	27.04844	82.84321	01:08:00	N	1.92
861	SIDDHARTHANAGAR	BANSI	S-NPP	27.05038	82.97031	14:05:00	D	10.18
862	SIDDHARTHANAGAR	BANSI	S-NPP	27.05205	82.96006	12:24:00	D	14.06
863	SIDDHARTHANAGAR	BANSI	S-NPP	27.05324	82.96491	12:24:00	D	16.48
864	SIDDHARTHANAGAR	BANSI	S-NPP	27.05355	82.95842	12:24:00	D	10.14
865	SIDDHARTHANAGAR	BANSI	S-NPP	27.05429	82.96091	14:05:00	D	11.92
866	SIDDHARTHANAGAR	BANSI	S-NPP	27.05468	82.96662	14:05:00	D	11.92
867	SIDDHARTHANAGAR	BANSI	S-NPP	27.05477	82.96326	12:24:00	D	10.14
868	SIDDHARTHANAGAR	BANSI	S-NPP	27.05506	82.97232	14:05:00	D	17.31
869	SIDDHARTHANAGAR	BANSI	S-NPP	27.05541	82.95227	01:08:00	N	0.68
870	SIDDHARTHANAGAR	BANSI	S-NPP	27.05574	82.94848	01:08:00	N	0.68
871	SIDDHARTHANAGAR	BANSI	S-NPP	27.05606	82.95843	14:05:00	D	6.33
872	SIDDHARTHANAGAR	BANSI	S-NPP	27.05641	82.96412	14:05:00	D	10.18
873	SIDDHARTHANAGAR	BANSI	S-NPP	27.05676	82.96983	14:05:00	D	10.18
874	SIDDHARTHANAGAR	BANSI	S-NPP	27.05756	82.94679	01:08:00	N	0.64
875	SIDDHARTHANAGAR	BANSI	S-NPP	27.06125	82.90090	01:08:00	N	0.63
876	SIDDHARTHANAGAR	BANSI	S-NPP	27.06307	82.86431	01:08:00	N	0.40
877	SIDDHARTHANAGAR	BANSI	S-NPP	27.06575	82.83342	01:08:00	N	1.21
878	SIDDHARTHANAGAR	BANSI	S-NPP	27.06628	82.93369	12:24:00	D	7.68
879	SIDDHARTHANAGAR	BANSI	S-NPP	27.06649	82.83539	01:08:00	N	0.86
880	SIDDHARTHANAGAR	BANSI	S-NPP	27.06675	82.82182	01:08:00	N	0.76
881	SIDDHARTHANAGAR	BANSI	S-NPP	27.06708	82.81795	01:08:00	N	0.76
882	SIDDHARTHANAGAR	BANSI	S-NPP	27.06742	82.81409	01:08:00	N	1.20
883	SIDDHARTHANAGAR	BANSI	S-NPP	27.06773	82.81986	01:08:00	N	1.42
884	SIDDHARTHANAGAR	BANSI	S-NPP	27.06835	82.81210	01:08:00	N	0.66
885	SIDDHARTHANAGAR	BANSI	S-NPP	27.06849	82.86490	01:08:00	N	0.70
886	SIDDHARTHANAGAR	BANSI	S-NPP	27.06876	82.79855	01:08:00	N	0.49
887	SIDDHARTHANAGAR	BANSI	S-NPP	27.06945	82.86691	01:08:00	N	0.85

888	SIDDHARTHANAGAR	BANSI	S-NPP	27.06976	82.86305	01:08:00	N	0.85
889	SIDDHARTHANAGAR	BANSI	S-NPP	27.06978	82.81870	02:48:00	N	1.17
890	SIDDHARTHANAGAR	BANSI	S-NPP	27.07190	82.88857	01:08:00	N	0.65
891	SIDDHARTHANAGAR	BANSI	S-NPP	27.07224	82.88473	01:08:00	N	1.13
892	SIDDHARTHANAGAR	BANSI	S-NPP	27.07332	82.88675	01:08:00	N	1.00
893	SIDDHARTHANAGAR	BANSI	S-NPP	27.07359	82.86935	01:08:00	N	0.70
894	SIDDHARTHANAGAR	BANSI	S-NPP	27.07447	82.94556	14:05:00	D	3.50
895	SIDDHARTHANAGAR	BANSI	S-NPP	27.07448	83.00607	01:08:00	N	0.81
896	SIDDHARTHANAGAR	BANSI	S-NPP	27.07479	83.00230	01:08:00	N	0.81
897	SIDDHARTHANAGAR	BANSI	S-NPP	27.07696	82.83074	01:08:00	N	1.33
898	SIDDHARTHANAGAR	BANSI	S-NPP	27.07946	83.02573	14:05:00	D	3.41
899	SIDDHARTHANAGAR	BANSI	S-NPP	27.07955	83.01045	01:08:00	N	0.72
900	SIDDHARTHANAGAR	BANSI	S-NPP	27.08173	82.90121	01:08:00	N	0.45
901	SIDDHARTHANAGAR	BANSI	S-NPP	27.08182	83.03922	02:48:00	N	2.11
902	SIDDHARTHANAGAR	BANSI	S-NPP	27.08206	82.83521	01:08:00	N	1.33
903	SIDDHARTHANAGAR	BANSI	S-NPP	27.08207	82.89739	01:08:00	N	0.45
904	SIDDHARTHANAGAR	BANSI	S-NPP	27.08240	82.83134	01:08:00	N	0.94
905	SIDDHARTHANAGAR	BANSI	S-NPP	27.08242	83.04124	01:08:00	N	2.53
906	SIDDHARTHANAGAR	BANSI	S-NPP	27.08273	83.03748	01:08:00	N	1.84
907	SIDDHARTHANAGAR	BANSI	S-NPP	27.08312	82.83332	01:08:00	N	0.75
908	SIDDHARTHANAGAR	BANSI	S-NPP	27.08322	82.89948	01:08:00	N	1.46
909	SIDDHARTHANAGAR	BANSI	S-NPP	27.08345	83.02711	12:24:00	D	11.07
910	SIDDHARTHANAGAR	BANSI	S-NPP	27.08465	83.03191	12:24:00	D	30.02
911	SIDDHARTHANAGAR	BANSI	S-NPP	27.08529	82.81465	14:05:00	D	4.12
912	SIDDHARTHANAGAR	BANSI	S-NPP	27.08585	83.03670	12:24:00	D	30.02
913	SIDDHARTHANAGAR	BANSI	S-NPP	27.08647	82.84738	01:08:00	N	0.94
914	SIDDHARTHANAGAR	BANSI	S-NPP	27.08681	82.84352	01:08:00	N	0.94
915	SIDDHARTHANAGAR	BANSI	S-NPP	27.08761	82.84555	01:08:00	N	1.30
916	SIDDHARTHANAGAR	BANSI	S-NPP	27.08793	82.84167	01:08:00	N	1.30
917	SIDDHARTHANAGAR	BANSI	S-NPP	27.09021	82.80480	01:08:00	N	0.30
918	SIDDHARTHANAGAR	BANSI	S-NPP	27.09066	82.84753	02:48:00	N	1.94
919	SIDDHARTHANAGAR	BANSI	S-NPP	27.09135	82.98334	12:24:00	D	9.87
920	SIDDHARTHANAGAR	BANSI	S-NPP	27.09242	82.85391	01:08:00	N	1.09

921	SIDDHARTHANAGAR	BANSI	S-NPP	27.09273	82.85004	01:08:00	N	1.09
922	SIDDHARTHANAGAR	BANSI	S-NPP	27.09400	82.83453	01:08:00	N	0.94
923	SIDDHARTHANAGAR	BANSI	S-NPP	27.09431	82.83065	01:08:00	N	0.52
924	SIDDHARTHANAGAR	BANSI	S-NPP	27.09463	82.82677	01:08:00	N	0.52
925	SIDDHARTHANAGAR	BANSI	S-NPP	27.09532	82.78860	12:24:00	D	6.24
926	SIDDHARTHANAGAR	BANSI	S-NPP	27.09716	82.79564	01:08:00	N	0.54
927	SIDDHARTHANAGAR	BANSI	S-NPP	27.09919	82.78618	12:24:00	D	16.14
928	SIDDHARTHANAGAR	BANSI	S-NPP	27.09944	82.83513	01:08:00	N	0.22
929	SIDDHARTHANAGAR	BANSI	S-NPP	27.09975	82.83125	01:08:00	N	0.71
930	SIDDHARTHANAGAR	BANSI	S-NPP	27.09976	82.84163	14:05:00	D	9.88
931	SIDDHARTHANAGAR	BANSI	S-NPP	27.09997	82.78187	12:24:00	D	11.51
932	SIDDHARTHANAGAR	BANSI	S-NPP	27.10012	82.84723	14:05:00	D	8.23
933	SIDDHARTHANAGAR	BANSI	S-NPP	27.10042	82.79114	12:24:00	D	16.14
934	SIDDHARTHANAGAR	BANSI	S-NPP	27.10123	82.78681	12:24:00	D	26.10
935	SIDDHARTHANAGAR	BANSI	S-NPP	27.10433	82.83247	12:24:00	D	6.70
936	SIDDHARTHANAGAR	BANSI	S-NPP	27.10489	82.90190	01:08:00	N	0.59
937	SIDDHARTHANAGAR	BANSI	S-NPP	27.10681	82.81530	02:48:00	N	1.03
938	SIDDHARTHANAGAR	BANSI	S-NPP	27.10853	82.97747	14:05:00	D	5.37
939	SIDDHARTHANAGAR	BANSI	S-NPP	27.10889	82.98316	14:05:00	D	8.74
940	SIDDHARTHANAGAR	BANSI	S-NPP	27.10891	82.97797	12:24:00	D	6.43
941	SIDDHARTHANAGAR	BANSI	S-NPP	27.10900	82.98328	01:08:00	N	0.61
942	SIDDHARTHANAGAR	BANSI	S-NPP	27.11027	82.96808	01:08:00	N	0.99
943	SIDDHARTHANAGAR	BANSI	S-NPP	27.11059	82.96426	01:08:00	N	1.03
944	SIDDHARTHANAGAR	BANSI	S-NPP	27.11191	82.81696	01:08:00	N	0.84
945	SIDDHARTHANAGAR	BANSI	S-NPP	27.11347	82.81762	02:48:00	N	1.03
946	SIDDHARTHANAGAR	BANSI	S-NPP	27.11546	82.97100	02:48:00	N	1.98
947	SIDDHARTHANAGAR	BANSI	S-NPP	27.11567	82.96867	01:08:00	N	0.99
948	SIDDHARTHANAGAR	BANSI	S-NPP	27.11599	82.96487	01:08:00	N	1.03
949	SIDDHARTHANAGAR	BANSI	S-NPP	27.11698	82.96624	02:48:00	N	1.04
950	SIDDHARTHANAGAR	BANSI	S-NPP	27.11736	82.81754	01:08:00	N	0.84
951	SIDDHARTHANAGAR	BANSI	S-NPP	27.11768	82.81364	01:08:00	N	0.84
952	SIDDHARTHANAGAR	BANSI	S-NPP	27.11821	82.96471	12:24:00	D	6.10
953	SIDDHARTHANAGAR	BANSI	S-NPP	27.11823	82.82684	02:48:00	N	2.11

954	SIDDHARTHANAGAR	BANSI	S-NPP	27.11941	82.96954	12:24:00	D	9.39
955	SIDDHARTHANAGAR	BANSI	S-NPP	27.11990	82.85308	01:08:00	N	0.92
956	SIDDHARTHANAGAR	BANSI	S-NPP	27.12061	82.97437	12:24:00	D	9.39
957	SIDDHARTHANAGAR	BANSI	S-NPP	27.12093	82.97084	14:05:00	D	7.89
958	SIDDHARTHANAGAR	BANSI	S-NPP	27.12151	82.83368	01:08:00	N	1.29
959	SIDDHARTHANAGAR	BANSI	S-NPP	27.12184	82.82980	01:08:00	N	1.29
960	SIDDHARTHANAGAR	BANSI	S-NPP	27.12216	82.82591	01:08:00	N	0.89
961	SIDDHARTHANAGAR	BANSI	S-NPP	27.12300	82.83607	02:48:00	N	1.89
962	SIDDHARTHANAGAR	BANSI	S-NPP	27.12517	82.83193	02:48:00	N	0.81
963	SIDDHARTHANAGAR	BANSI	S-NPP	27.13367	83.01273	01:08:00	N	0.59
964	SIDDHARTHANAGAR	BANSI	S-NPP	27.13597	82.79207	01:08:00	N	1.16
965	SIDDHARTHANAGAR	BANSI	S-NPP	27.13627	83.10894	14:05:00	D	6.75
966	SIDDHARTHANAGAR	BANSI	S-NPP	27.13665	83.10867	14:05:00	D	10.63
967	SIDDHARTHANAGAR	BANSI	S-NPP	27.14095	82.79702	02:48:00	N	1.28
968	SIDDHARTHANAGAR	BANSI	S-NPP	27.14110	82.79658	01:08:00	N	1.16
969	SIDDHARTHANAGAR	BANSI	S-NPP	27.14143	82.79267	01:08:00	N	1.16
970	SIDDHARTHANAGAR	BANSI	S-NPP	27.14186	82.87194	14:05:00	D	3.54
971	SIDDHARTHANAGAR	BANSI	S-NPP	27.14220	82.87759	14:05:00	D	3.54
972	SIDDHARTHANAGAR	BANSI	S-NPP	27.14381	82.92916	14:05:00	D	5.83
973	SIDDHARTHANAGAR	BANSI	S-NPP	27.14529	82.92858	14:05:00	D	23.85
974	SIDDHARTHANAGAR	BANSI	S-NPP	27.14911	83.00920	14:05:00	D	9.34
975	SIDDHARTHANAGAR	BANSI	S-NPP	27.14980	82.92302	14:05:00	D	12.54
976	SIDDHARTHANAGAR	BANSI	S-NPP	27.15010	83.00871	14:05:00	D	6.52
977	SIDDHARTHANAGAR	BANSI	S-NPP	27.15018	82.92871	14:05:00	D	12.54
978	SIDDHARTHANAGAR	BANSI	S-NPP	27.15166	82.92812	14:05:00	D	9.88
979	SIDDHARTHANAGAR	BANSI	S-NPP	27.15203	82.92303	12:24:00	D	2.67
980	SIDDHARTHANAGAR	BANSI	S-NPP	27.15464	82.89573	01:08:00	N	0.43
981	SIDDHARTHANAGAR	BANSI	S-NPP	27.16311	82.80497	12:24:00	D	4.11
982	SIDDHARTHANAGAR	BANSI	S-NPP	27.17103	82.88689	12:24:00	D	13.05
983	SIDDHARTHANAGAR	BANSI	S-NPP	27.17225	82.89178	12:24:00	D	21.17
984	SIDDHARTHANAGAR	BANSI	S-NPP	27.17812	82.84786	02:48:00	N	1.25
985	SIDDHARTHANAGAR	BANSI	S-NPP	27.18103	82.84409	01:08:00	N	1.21
986	SIDDHARTHANAGAR	BANSI	S-NPP	27.18209	82.90305	14:05:00	D	10.87

987	SIDDHARTHANAGAR	BANSI	S-NPP	27.18213	82.84681	01:08:00	N	0.85
988	SIDDHARTHANAGAR	BANSI	S-NPP	27.18559	82.85738	14:05:00	D	6.88
989	SIDDHARTHANAGAR	BANSI	S-NPP	27.18809	82.89690	14:05:00	D	8.44
990	SIDDHARTHANAGAR	BANSI	S-NPP	27.20357	82.85310	01:08:00	N	0.81
991	SIDDHARTHANAGAR	BANSI	S-NPP	27.20662	82.92815	12:24:00	D	4.71
992	SIDDHARTHANAGAR	BANSI	S-NPP	27.20710	82.87696	01:08:00	N	0.91
993	SIDDHARTHANAGAR	BANSI	S-NPP	27.20742	82.87309	01:08:00	N	1.95
994	SIDDHARTHANAGAR	BANSI	S-NPP	27.20774	82.86921	01:08:00	N	1.95
995	SIDDHARTHANAGAR	BANSI	S-NPP	27.21039	82.96848	12:24:00	D	12.92
996	SIDDHARTHANAGAR	BANSI	S-NPP	27.21082	82.95253	14:05:00	D	5.63
997	SIDDHARTHANAGAR	BANSI	S-NPP	27.21263	82.95225	12:24:00	D	5.08
998	SIDDHARTHANAGAR	BANSI	S-NPP	27.21607	82.94080	12:24:00	D	19.08
999	SIDDHARTHANAGAR	BANSI	S-NPP	27.21623	82.96669	12:24:00	D	12.92
1000	SIDDHARTHANAGAR	BANSI	S-NPP	27.21743	82.97149	12:24:00	D	16.99
1001	SIDDHARTHANAGAR	BANSI	S-NPP	27.21863	82.97631	12:24:00	D	16.99
1002	SIDDHARTHANAGAR	BANSI	S-NPP	27.21925	82.86269	01:08:00	N	0.78
1003	SIDDHARTHANAGAR	BANSI	S-NPP	27.22192	82.93901	12:24:00	D	19.08
1004	SIDDHARTHANAGAR	BANSI	S-NPP	27.22285	82.94021	14:05:00	D	7.71
1005	SIDDHARTHANAGAR	BANSI	S-NPP	27.22312	82.94383	12:24:00	D	19.08
1006	SIDDHARTHANAGAR	BANSI	S-NPP	27.22436	82.86716	01:08:00	N	1.00
1007	SIDDHARTHANAGAR	BANSI	S-NPP	27.22897	82.94207	12:24:00	D	2.28
1008	SIDDHARTHANAGAR	BANSI	S-NPP	27.23044	82.85999	01:08:00	N	1.00
1009	SIDDHARTHANAGAR	BANSI	S-NPP	27.23139	82.94299	14:05:00	D	27.52
1010	SIDDHARTHANAGAR	BANSI	S-NPP	27.23173	82.94871	14:05:00	D	37.31
1011	SIDDHARTHANAGAR	BANSI	S-NPP	27.23227	82.90456	12:24:00	D	7.52
1012	SIDDHARTHANAGAR	BANSI	S-NPP	27.23318	82.85722	12:24:00	D	4.42
1013	SIDDHARTHANAGAR	BANSI	S-NPP	27.23448	82.90493	12:24:00	D	6.36
1014	SIDDHARTHANAGAR	BANSI	S-NPP	27.23540	82.90258	14:05:00	D	5.12
1015	SIDDHARTHANAGAR	BANSI	S-NPP	27.23580	82.92676	01:08:00	N	0.34
1016	SIDDHARTHANAGAR	BANSI	S-NPP	27.23597	82.94500	14:05:00	D	16.14
1017	SIDDHARTHANAGAR	BANSI	S-NPP	27.23634	82.95071	14:05:00	D	16.14
1018	SIDDHARTHANAGAR	BANSI	S-NPP	27.23645	82.91906	01:08:00	N	0.95
1019	SIDDHARTHANAGAR	BANSI	S-NPP	27.23842	82.92461	02:48:00	N	1.38

1020	SIDDHARTHANAGAR	BANSI	S-NPP	27.23854	82.92303	02:48:00	N	1.88
1021	SIDDHARTHANAGAR	BANSI	S-NPP	27.23942	82.94615	02:48:00	N	1.37
1022	SIDDHARTHANAGAR	BANSI	S-NPP	27.23959	82.94656	01:08:00	N	1.04
1023	SIDDHARTHANAGAR	BANSI	S-NPP	27.23973	82.90466	14:05:00	D	4.61
1024	SIDDHARTHANAGAR	BANSI	S-NPP	27.23991	82.94273	01:08:00	N	1.04
1025	SIDDHARTHANAGAR	BANSI	S-NPP	27.24032	82.91764	02:48:00	N	1.38
1026	SIDDHARTHANAGAR	BANSI	S-NPP	27.24402	82.95864	01:08:00	N	1.55
1027	SIDDHARTHANAGAR	BANSI	S-NPP	27.24425	82.95292	12:24:00	D	13.26
1028	SIDDHARTHANAGAR	BANSI	S-NPP	27.24552	82.94832	12:24:00	D	16.53
1029	SIDDHARTHANAGAR	BANSI	S-NPP	27.24889	82.94630	12:24:00	D	13.22
1030	SIDDHARTHANAGAR	BANSI	S-NPP	27.25008	82.95112	12:24:00	D	13.26
1031	SIDDHARTHANAGAR	BANSI	S-NPP	27.25008	82.95160	01:08:00	N	0.49
1032	SIDDHARTHANAGAR	BANSI	S-NPP	27.25355	82.93967	12:24:00	D	42.18
1033	SIDDHARTHANAGAR	BANSI	S-NPP	27.25476	82.93513	12:24:00	D	40.15
1034	SIDDHARTHANAGAR	BANSI	S-NPP	27.25599	82.93995	12:24:00	D	72.02
1035	SIDDHARTHANAGAR	BANSI	S-NPP	27.25939	82.92852	12:24:00	D	34.24
1036	SIDDHARTHANAGAR	BANSI	S-NPP	27.25940	82.93790	12:24:00	D	42.18
1037	SIDDHARTHANAGAR	BANSI	S-NPP	27.26061	82.93335	12:24:00	D	34.24
1038	SIDDHARTHANAGAR	BANSI	S-NPP	27.26073	82.93176	14:05:00	D	6.89
1039	SIDDHARTHANAGAR	BANSI	S-NPP	27.26184	82.93818	12:24:00	D	57.27
1040	SIDDHARTHANAGAR	BANSI	S-NPP	27.26710	82.93131	14:05:00	D	10.11
1041	SIDDHARTHANAGAR	BANSI	AQUA	27.03543	82.87530	14:32:00	D	39.67
1042	SIDDHARTHANAGAR	BANSI	AQUA	27.03690	82.86798	14:32:00	D	70.37
1043	SIDDHARTHANAGAR	BANSI	AQUA	27.08609	82.78868	14:32:00	D	18.72
1044	SIDDHARTHANAGAR	BANSI	AQUA	27.09030	82.84566	03:38:00	N	5.16
1045	SIDDHARTHANAGAR	BANSI	AQUA	27.09451	82.83110	14:32:00	D	49.05
1046	SIDDHARTHANAGAR	BANSI	AQUA	27.09870	82.85221	14:32:00	D	53.85
1047	SIDDHARTHANAGAR	BANSI	AQUA	27.09954	82.84712	14:32:00	D	40.54
1048	SIDDHARTHANAGAR	BANSI	AQUA	27.11222	82.81972	03:38:00	N	9.14
1049	SIDDHARTHANAGAR	BANSI	TERRA	27.23442	82.90821	09:49:00	D	45.56
1050	SIDDHARTHANAGAR	DOMARIYAGANJ	S-NPP	27.10834	82.72572	01:08:00	N	0.81
1051	SIDDHARTHANAGAR	DOMARIYAGANJ	S-NPP	27.10962	82.70993	01:08:00	N	1.00
1052	SIDDHARTHANAGAR	DOMARIYAGANJ	S-NPP	27.11317	82.71265	02:48:00	N	0.91

1053	SIDDHARTHANAGAR	DOMARIYAGANJ	S-NPP	27.12099	82.68414	14:05:00	D	5.84
1054	SIDDHARTHANAGAR	DOMARIYAGANJ	S-NPP	27.12159	82.64493	14:05:00	D	7.43
1055	SIDDHARTHANAGAR	DOMARIYAGANJ	S-NPP	27.12283	82.75113	01:08:00	N	0.86
1056	SIDDHARTHANAGAR	DOMARIYAGANJ	S-NPP	27.12316	82.74722	01:08:00	N	0.62
1057	SIDDHARTHANAGAR	DOMARIYAGANJ	S-NPP	27.12362	82.67779	14:05:00	D	7.78
1058	SIDDHARTHANAGAR	DOMARIYAGANJ	S-NPP	27.12396	82.68329	14:05:00	D	10.69
1059	SIDDHARTHANAGAR	DOMARIYAGANJ	S-NPP	27.12430	82.68877	14:05:00	D	10.69
1060	SIDDHARTHANAGAR	DOMARIYAGANJ	S-NPP	27.12637	82.63374	12:24:00	D	10.84
1061	SIDDHARTHANAGAR	DOMARIYAGANJ	S-NPP	27.12689	82.67820	14:05:00	D	5.84
1062	SIDDHARTHANAGAR	DOMARIYAGANJ	S-NPP	27.12726	82.68367	14:05:00	D	5.84
1063	SIDDHARTHANAGAR	DOMARIYAGANJ	S-NPP	27.13028	82.59161	01:08:00	N	2.17
1064	SIDDHARTHANAGAR	DOMARIYAGANJ	S-NPP	27.13057	82.72417	01:08:00	N	0.72
1065	SIDDHARTHANAGAR	DOMARIYAGANJ	S-NPP	27.13058	82.67580	12:24:00	D	5.36
1066	SIDDHARTHANAGAR	DOMARIYAGANJ	S-NPP	27.13090	82.72022	01:08:00	N	0.72
1067	SIDDHARTHANAGAR	DOMARIYAGANJ	S-NPP	27.13143	82.59354	02:48:00	N	0.73
1068	SIDDHARTHANAGAR	DOMARIYAGANJ	S-NPP	27.13266	82.57944	14:05:00	D	9.59
1069	SIDDHARTHANAGAR	DOMARIYAGANJ	S-NPP	27.13312	82.76018	01:08:00	N	1.32
1070	SIDDHARTHANAGAR	DOMARIYAGANJ	S-NPP	27.13344	82.75626	01:08:00	N	1.65
1071	SIDDHARTHANAGAR	DOMARIYAGANJ	S-NPP	27.13409	82.74843	01:08:00	N	0.90
1072	SIDDHARTHANAGAR	DOMARIYAGANJ	S-NPP	27.13580	82.59223	01:08:00	N	2.17
1073	SIDDHARTHANAGAR	DOMARIYAGANJ	S-NPP	27.13626	82.57837	14:05:00	D	14.92
1074	SIDDHARTHANAGAR	DOMARIYAGANJ	S-NPP	27.13683	82.59624	02:48:00	N	0.88
1075	SIDDHARTHANAGAR	DOMARIYAGANJ	S-NPP	27.13755	82.67656	02:48:00	N	6.50
1076	SIDDHARTHANAGAR	DOMARIYAGANJ	S-NPP	27.13890	82.57899	14:05:00	D	6.18
1077	SIDDHARTHANAGAR	DOMARIYAGANJ	S-NPP	27.13891	82.75686	01:08:00	N	1.70
1078	SIDDHARTHANAGAR	DOMARIYAGANJ	S-NPP	27.13941	82.66979	02:48:00	N	4.63
1079	SIDDHARTHANAGAR	DOMARIYAGANJ	S-NPP	27.13956	82.74902	01:08:00	N	0.90
1080	SIDDHARTHANAGAR	DOMARIYAGANJ	S-NPP	27.13964	82.68125	01:08:00	N	0.87
1081	SIDDHARTHANAGAR	DOMARIYAGANJ	S-NPP	27.14062	82.66934	01:08:00	N	0.70
1082	SIDDHARTHANAGAR	DOMARIYAGANJ	S-NPP	27.14274	82.77704	01:08:00	N	0.76
1083	SIDDHARTHANAGAR	DOMARIYAGANJ	S-NPP	27.14307	82.77312	01:08:00	N	1.14
1084	SIDDHARTHANAGAR	DOMARIYAGANJ	S-NPP	27.14546	82.67789	01:08:00	N	1.89
1085	SIDDHARTHANAGAR	DOMARIYAGANJ	S-NPP	27.14853	82.77372	01:08:00	N	0.45

1086	SIDDHARTHANAGAR	DOMARIYAGANJ	S-NPP	27.15030	82.68642	01:08:00	N	0.87
1087	SIDDHARTHANAGAR	DOMARIYAGANJ	S-NPP	27.15129	82.67451	01:08:00	N	1.89
1088	SIDDHARTHANAGAR	DOMARIYAGANJ	S-NPP	27.15161	82.67054	01:08:00	N	2.02
1089	SIDDHARTHANAGAR	DOMARIYAGANJ	S-NPP	27.15194	82.66656	01:08:00	N	2.02
1090	SIDDHARTHANAGAR	DOMARIYAGANJ	S-NPP	27.15222	82.63164	14:05:00	D	8.01
1091	SIDDHARTHANAGAR	DOMARIYAGANJ	S-NPP	27.15228	82.66257	01:08:00	N	1.70
1092	SIDDHARTHANAGAR	DOMARIYAGANJ	S-NPP	27.15272	82.63641	12:24:00	D	5.93
1093	SIDDHARTHANAGAR	DOMARIYAGANJ	S-NPP	27.15293	82.65462	01:08:00	N	0.80
1094	SIDDHARTHANAGAR	DOMARIYAGANJ	S-NPP	27.15521	82.63837	02:48:00	N	1.20
1095	SIDDHARTHANAGAR	DOMARIYAGANJ	S-NPP	27.15639	82.59854	14:05:00	D	6.83
1096	SIDDHARTHANAGAR	DOMARIYAGANJ	S-NPP	27.15723	82.60268	01:08:00	N	0.92
1097	SIDDHARTHANAGAR	DOMARIYAGANJ	S-NPP	27.15756	82.59866	01:08:00	N	1.53
1098	SIDDHARTHANAGAR	DOMARIYAGANJ	S-NPP	27.15777	82.66318	01:08:00	N	1.31
1099	SIDDHARTHANAGAR	DOMARIYAGANJ	S-NPP	27.15811	82.65919	01:08:00	N	1.31
1100	SIDDHARTHANAGAR	DOMARIYAGANJ	S-NPP	27.15813	82.62572	14:05:00	D	12.71
1101	SIDDHARTHANAGAR	DOMARIYAGANJ	S-NPP	27.15849	82.63116	14:05:00	D	12.71
1102	SIDDHARTHANAGAR	DOMARIYAGANJ	S-NPP	27.15976	82.63927	01:08:00	N	1.37
1103	SIDDHARTHANAGAR	DOMARIYAGANJ	S-NPP	27.16009	82.63528	01:08:00	N	1.37
1104	SIDDHARTHANAGAR	DOMARIYAGANJ	S-NPP	27.16133	82.61886	12:24:00	D	6.45
1105	SIDDHARTHANAGAR	DOMARIYAGANJ	S-NPP	27.16180	82.64066	02:48:00	N	1.20
1106	SIDDHARTHANAGAR	DOMARIYAGANJ	S-NPP	27.16209	82.62260	12:24:00	D	5.52
1107	SIDDHARTHANAGAR	DOMARIYAGANJ	S-NPP	27.16262	82.62389	12:24:00	D	6.45
1108	SIDDHARTHANAGAR	DOMARIYAGANJ	S-NPP	27.16335	82.62766	12:24:00	D	18.32
1109	SIDDHARTHANAGAR	DOMARIYAGANJ	S-NPP	27.16391	82.62891	12:24:00	D	13.44
1110	SIDDHARTHANAGAR	DOMARIYAGANJ	S-NPP	27.16408	82.58719	01:08:00	N	0.82
1111	SIDDHARTHANAGAR	DOMARIYAGANJ	S-NPP	27.16440	82.62525	14:05:00	D	12.71
1112	SIDDHARTHANAGAR	DOMARIYAGANJ	S-NPP	27.16460	82.64783	01:08:00	N	0.78
1113	SIDDHARTHANAGAR	DOMARIYAGANJ	S-NPP	27.16494	82.64384	01:08:00	N	0.78
1114	SIDDHARTHANAGAR	DOMARIYAGANJ	S-NPP	27.16527	82.63986	01:08:00	N	1.37
1115	SIDDHARTHANAGAR	DOMARIYAGANJ	S-NPP	27.16560	82.63587	01:08:00	N	1.37
1116	SIDDHARTHANAGAR	DOMARIYAGANJ	S-NPP	27.16656	82.64968	02:48:00	N	1.78
1117	SIDDHARTHANAGAR	DOMARIYAGANJ	S-NPP	27.16839	82.64296	02:48:00	N	1.78
1118	SIDDHARTHANAGAR	DOMARIYAGANJ	S-NPP	27.16986	82.62708	12:24:00	D	4.82

1119	SIDDHARTHANAGAR	DOMARIYAGANJ	S-NPP	27.17022	82.63625	02:48:00	N	1.63
1120	SIDDHARTHANAGAR	DOMARIYAGANJ	S-NPP	27.17031	82.61934	14:05:00	D	8.69
1121	SIDDHARTHANAGAR	DOMARIYAGANJ	S-NPP	27.17044	82.64445	01:08:00	N	0.80
1122	SIDDHARTHANAGAR	DOMARIYAGANJ	S-NPP	27.17111	82.63645	01:08:00	N	1.18
1123	SIDDHARTHANAGAR	DOMARIYAGANJ	S-NPP	27.17540	82.71712	01:08:00	N	0.52
1124	SIDDHARTHANAGAR	DOMARIYAGANJ	S-NPP	27.17641	82.70526	01:08:00	N	1.05
1125	SIDDHARTHANAGAR	DOMARIYAGANJ	S-NPP	27.17656	82.61886	14:05:00	D	8.69
1126	SIDDHARTHANAGAR	DOMARIYAGANJ	S-NPP	27.17796	82.62108	01:08:00	N	0.88
1127	SIDDHARTHANAGAR	DOMARIYAGANJ	S-NPP	27.18099	82.58490	01:08:00	N	2.48
1128	SIDDHARTHANAGAR	DOMARIYAGANJ	S-NPP	27.18190	82.70585	01:08:00	N	1.05
1129	SIDDHARTHANAGAR	DOMARIYAGANJ	S-NPP	27.18239	82.70444	01:08:00	N	0.64
1130	SIDDHARTHANAGAR	DOMARIYAGANJ	S-NPP	27.18295	82.58939	02:48:00	N	1.05
1131	SIDDHARTHANAGAR	DOMARIYAGANJ	S-NPP	27.18618	82.58952	01:08:00	N	0.59
1132	SIDDHARTHANAGAR	DOMARIYAGANJ	S-NPP	27.18712	82.68401	14:05:00	D	4.11
1133	SIDDHARTHANAGAR	DOMARIYAGANJ	S-NPP	27.18746	82.60838	02:48:00	N	0.89
1134	SIDDHARTHANAGAR	DOMARIYAGANJ	S-NPP	27.18812	82.76216	01:08:00	N	0.79
1135	SIDDHARTHANAGAR	DOMARIYAGANJ	S-NPP	27.18899	82.76086	01:08:00	N	0.93
1136	SIDDHARTHANAGAR	DOMARIYAGANJ	S-NPP	27.18947	82.74648	01:08:00	N	0.63
1137	SIDDHARTHANAGAR	DOMARIYAGANJ	S-NPP	27.18953	82.72882	12:24:00	D	11.45
1138	SIDDHARTHANAGAR	DOMARIYAGANJ	S-NPP	27.19024	82.74513	01:08:00	N	0.34
1139	SIDDHARTHANAGAR	DOMARIYAGANJ	S-NPP	27.19067	82.61401	02:48:00	N	1.50
1140	SIDDHARTHANAGAR	DOMARIYAGANJ	S-NPP	27.19151	82.72285	01:08:00	N	0.59
1141	SIDDHARTHANAGAR	DOMARIYAGANJ	S-NPP	27.19403	82.61066	02:48:00	N	0.89
1142	SIDDHARTHANAGAR	DOMARIYAGANJ	S-NPP	27.19498	82.61207	14:05:00	D	11.21
1143	SIDDHARTHANAGAR	DOMARIYAGANJ	S-NPP	27.19534	82.61750	14:05:00	D	11.21
1144	SIDDHARTHANAGAR	DOMARIYAGANJ	S-NPP	27.19796	82.66170	12:24:00	D	4.68
1145	SIDDHARTHANAGAR	DOMARIYAGANJ	S-NPP	27.19824	82.66116	14:05:00	D	1.99
1146	SIDDHARTHANAGAR	DOMARIYAGANJ	S-NPP	27.19860	82.66662	14:05:00	D	3.25
1147	SIDDHARTHANAGAR	DOMARIYAGANJ	S-NPP	27.21032	82.59191	14:05:00	D	6.38
1148	SIDDHARTHANAGAR	DOMARIYAGANJ	S-NPP	27.21066	82.59735	14:05:00	D	6.38
1149	SIDDHARTHANAGAR	DOMARIYAGANJ	S-NPP	27.21266	82.59437	14:05:00	D	14.00
1150	SIDDHARTHANAGAR	DOMARIYAGANJ	S-NPP	27.21302	82.59978	14:05:00	D	11.44
1151	SIDDHARTHANAGAR	DOMARIYAGANJ	S-NPP	27.21658	82.59143	14:05:00	D	6.38

1152	SIDDHARTHANAGAR	DOMARIYAGANJ	S-NPP	27.21691	82.59685	14:05:00	D	6.38
1153	SIDDHARTHANAGAR	DOMARIYAGANJ	S-NPP	27.21891	82.59389	14:05:00	D	4.60
1154	SIDDHARTHANAGAR	DOMARIYAGANJ	S-NPP	27.26022	82.70090	01:08:00	N	0.41
1155	SIDDHARTHANAGAR	DOMARIYAGANJ	S-NPP	27.26088	82.69294	01:08:00	N	2.86
1156	SIDDHARTHANAGAR	DOMARIYAGANJ	S-NPP	27.26870	82.66566	01:08:00	N	0.98
1157	SIDDHARTHANAGAR	DOMARIYAGANJ	S-NPP	27.27003	82.54376	14:05:00	D	10.76
1158	SIDDHARTHANAGAR	DOMARIYAGANJ	S-NPP	27.27609	82.66080	12:24:00	D	7.77
1159	SIDDHARTHANAGAR	DOMARIYAGANJ	S-NPP	27.27839	82.52227	12:24:00	D	5.86
1160	SIDDHARTHANAGAR	DOMARIYAGANJ	S-NPP	27.27956	82.52402	12:24:00	D	12.20
1161	SIDDHARTHANAGAR	DOMARIYAGANJ	S-NPP	27.27966	82.52736	12:24:00	D	9.51
1162	SIDDHARTHANAGAR	DOMARIYAGANJ	S-NPP	27.27971	82.66683	01:08:00	N	0.91
1163	SIDDHARTHANAGAR	DOMARIYAGANJ	S-NPP	27.28109	82.52125	14:05:00	D	8.10
1164	SIDDHARTHANAGAR	DOMARIYAGANJ	S-NPP	27.28421	82.67939	01:08:00	N	1.02
1165	SIDDHARTHANAGAR	DOMARIYAGANJ	S-NPP	27.28927	82.68172	01:08:00	N	0.84
1166	SIDDHARTHANAGAR	DOMARIYAGANJ	S-NPP	27.28958	82.67772	01:08:00	N	0.84
1167	SIDDHARTHANAGAR	DOMARIYAGANJ	S-NPP	27.28971	82.67998	01:08:00	N	1.02
1168	SIDDHARTHANAGAR	DOMARIYAGANJ	S-NPP	27.29000	82.65717	14:05:00	D	7.23
1169	SIDDHARTHANAGAR	DOMARIYAGANJ	S-NPP	27.29021	82.68056	02:48:00	N	1.89
1170	SIDDHARTHANAGAR	DOMARIYAGANJ	S-NPP	27.29770	82.67025	12:24:00	D	5.63
1171	SIDDHARTHANAGAR	DOMARIYAGANJ	AQUA	27.11884	82.68525	14:32:00	D	19.91
1172	SIDDHARTHANAGAR	DOMARIYAGANJ	AQUA	27.13451	82.56649	14:32:00	D	29.28
1173	SIDDHARTHANAGAR	DOMARIYAGANJ	TERRA	27.14587	82.66402	09:49:00	D	86.45
1174	SIDDHARTHANAGAR	DOMARIYAGANJ	TERRA	27.14902	82.65984	09:49:00	D	78.81
1175	SIDDHARTHANAGAR	DOMARIYAGANJ	TERRA	27.15298	82.63115	09:49:00	D	122.48
1176	SIDDHARTHANAGAR	DOMARIYAGANJ	TERRA	27.15591	82.62689	09:49:00	D	78.97
1177	SIDDHARTHANAGAR	DOMARIYAGANJ	TERRA	27.16797	82.63522	09:49:00	D	69.55
1178	SIDDHARTHANAGAR	DOMARIYAGANJ	TERRA	27.19186	82.74678	09:49:00	D	37.07
1179	SIDDHARTHANAGAR	DOMARIYAGANJ	AQUA	27.28599	82.65323	14:32:00	D	41.02
1180	SIDDHARTHANAGAR	ITWA	S-NPP	27.20592	82.79292	12:24:00	D	5.51
1181	SIDDHARTHANAGAR	ITWA	S-NPP	27.21666	82.75993	01:08:00	N	2.27
1182	SIDDHARTHANAGAR	ITWA	S-NPP	27.21698	82.75600	01:08:00	N	2.10
1183	SIDDHARTHANAGAR	ITWA	S-NPP	27.22213	82.76054	01:08:00	N	1.87
1184	SIDDHARTHANAGAR	ITWA	S-NPP	27.22245	82.75662	01:08:00	N	1.28

1185	SIDDHARTHANAGAR	ITWA	S-NPP	27.28387	82.68338	01:08:00	N	1.02
1186	SIDDHARTHANAGAR	ITWA	S-NPP	27.29868	82.70506	01:08:00	N	0.59
1187	SIDDHARTHANAGAR	ITWA	S-NPP	27.29870	82.70287	01:08:00	N	0.91
1188	SIDDHARTHANAGAR	ITWA	S-NPP	27.29902	82.70109	01:08:00	N	1.12
1189	SIDDHARTHANAGAR	ITWA	S-NPP	27.30164	82.66723	12:24:00	D	11.09
1190	SIDDHARTHANAGAR	ITWA	S-NPP	27.30256	82.65620	14:05:00	D	3.05
1191	SIDDHARTHANAGAR	ITWA	S-NPP	27.30292	82.66171	14:05:00	D	8.82
1192	SIDDHARTHANAGAR	ITWA	S-NPP	27.30601	82.80658	14:05:00	D	17.47
1193	SIDDHARTHANAGAR	ITWA	S-NPP	27.30622	82.68176	01:08:00	N	0.44
1194	SIDDHARTHANAGAR	ITWA	S-NPP	27.30637	82.81219	14:05:00	D	17.47
1195	SIDDHARTHANAGAR	ITWA	S-NPP	27.30766	82.65955	01:08:00	N	1.01
1196	SIDDHARTHANAGAR	ITWA	S-NPP	27.30792	82.66180	01:08:00	N	1.96
1197	SIDDHARTHANAGAR	ITWA	S-NPP	27.30855	82.78773	01:08:00	N	0.60
1198	SIDDHARTHANAGAR	ITWA	S-NPP	27.31198	82.80049	14:05:00	D	13.95
1199	SIDDHARTHANAGAR	ITWA	S-NPP	27.31234	82.80611	14:05:00	D	31.86
1200	SIDDHARTHANAGAR	ITWA	S-NPP	27.31270	82.81170	14:05:00	D	31.86
1201	SIDDHARTHANAGAR	ITWA	S-NPP	27.31286	82.66415	01:08:00	N	0.85
1202	SIDDHARTHANAGAR	ITWA	S-NPP	27.31309	82.66638	01:08:00	N	1.17
1203	SIDDHARTHANAGAR	ITWA	S-NPP	27.31540	82.66731	02:48:00	N	2.88
1204	SIDDHARTHANAGAR	ITWA	S-NPP	27.31698	82.66647	02:48:00	N	2.14
1205	SIDDHARTHANAGAR	ITWA	S-NPP	27.31732	82.83244	12:24:00	D	16.97
1206	SIDDHARTHANAGAR	ITWA	S-NPP	27.31837	82.66476	01:08:00	N	0.85
1207	SIDDHARTHANAGAR	ITWA	S-NPP	27.31898	82.82817	12:24:00	D	10.98
1208	SIDDHARTHANAGAR	ITWA	S-NPP	27.31900	82.65675	01:08:00	N	1.40
1209	SIDDHARTHANAGAR	ITWA	S-NPP	27.32016	82.84827	01:08:00	N	1.11
1210	SIDDHARTHANAGAR	ITWA	S-NPP	27.32023	82.83305	12:24:00	D	10.98
1211	SIDDHARTHANAGAR	ITWA	S-NPP	27.32047	82.84438	01:08:00	N	2.33
1212	SIDDHARTHANAGAR	ITWA	S-NPP	27.32139	82.65480	14:05:00	D	4.90
1213	SIDDHARTHANAGAR	ITWA	S-NPP	27.32143	82.83266	01:08:00	N	1.22
1214	SIDDHARTHANAGAR	ITWA	S-NPP	27.32207	82.82483	01:08:00	N	1.30
1215	SIDDHARTHANAGAR	ITWA	S-NPP	27.32239	82.82093	01:08:00	N	1.00
1216	SIDDHARTHANAGAR	ITWA	S-NPP	27.32451	82.65736	01:08:00	N	1.79
1217	SIDDHARTHANAGAR	ITWA	S-NPP	27.32479	82.65118	12:24:00	D	7.64

1218	SIDDHARTHANAGAR	ITWA	S-NPP	27.32579	82.64132	01:08:00	N	1.37
1219	SIDDHARTHANAGAR	ITWA	S-NPP	27.32606	82.65617	12:24:00	D	10.41
1220	SIDDHARTHANAGAR	ITWA	S-NPP	27.32675	82.67863	02:48:00	N	1.99
1221	SIDDHARTHANAGAR	ITWA	S-NPP	27.32771	82.61713	01:08:00	N	1.04
1222	SIDDHARTHANAGAR	ITWA	S-NPP	27.32830	82.67771	02:48:00	N	5.46
1223	SIDDHARTHANAGAR	ITWA	S-NPP	27.32874	82.67396	01:08:00	N	0.61
1224	SIDDHARTHANAGAR	ITWA	S-NPP	27.32906	82.66997	01:08:00	N	0.82
1225	SIDDHARTHANAGAR	ITWA	S-NPP	27.32939	82.66597	01:08:00	N	0.82
1226	SIDDHARTHANAGAR	ITWA	S-NPP	27.32994	82.63947	14:05:00	D	6.44
1227	SIDDHARTHANAGAR	ITWA	S-NPP	27.33333	82.68092	02:48:00	N	1.99
1228	SIDDHARTHANAGAR	ITWA	S-NPP	27.33412	82.63754	12:24:00	D	3.98
1229	SIDDHARTHANAGAR	ITWA	S-NPP	27.33425	82.67457	01:08:00	N	1.43
1230	SIDDHARTHANAGAR	ITWA	S-NPP	27.33498	82.61568	12:24:00	D	6.29
1231	SIDDHARTHANAGAR	ITWA	S-NPP	27.33538	82.64252	12:24:00	D	9.61
1232	SIDDHARTHANAGAR	ITWA	S-NPP	27.33625	82.62069	12:24:00	D	7.29
1233	SIDDHARTHANAGAR	ITWA	S-NPP	27.34455	82.81939	01:08:00	N	1.23
1234	SIDDHARTHANAGAR	ITWA	S-NPP	27.35101	82.77717	14:05:00	D	4.08
1235	SIDDHARTHANAGAR	ITWA	S-NPP	27.35110	82.81465	14:05:00	D	4.12
1236	SIDDHARTHANAGAR	ITWA	S-NPP	27.35167	82.85660	02:48:00	N	0.84
1237	SIDDHARTHANAGAR	ITWA	S-NPP	27.35252	82.85568	01:08:00	N	1.05
1238	SIDDHARTHANAGAR	ITWA	S-NPP	27.35359	82.85548	02:48:00	N	1.05
1239	SIDDHARTHANAGAR	ITWA	S-NPP	27.35479	82.77491	14:05:00	D	8.56
1240	SIDDHARTHANAGAR	ITWA	S-NPP	27.35530	82.62014	12:24:00	D	6.70
1241	SIDDHARTHANAGAR	ITWA	S-NPP	27.35608	82.77467	12:24:00	D	14.07
1242	SIDDHARTHANAGAR	ITWA	S-NPP	27.35611	82.83606	12:24:00	D	8.45
1243	SIDDHARTHANAGAR	ITWA	S-NPP	27.35655	82.62512	12:24:00	D	7.74
1244	SIDDHARTHANAGAR	ITWA	S-NPP	27.35732	82.77958	12:24:00	D	14.07
1245	SIDDHARTHANAGAR	ITWA	S-NPP	27.35789	82.83189	12:24:00	D	3.98
1246	SIDDHARTHANAGAR	ITWA	S-NPP	27.36442	82.78262	12:24:00	D	11.93
1247	SIDDHARTHANAGAR	ITWA	S-NPP	27.36566	82.78751	12:24:00	D	11.93
1248	SIDDHARTHANAGAR	ITWA	S-NPP	27.37782	82.75147	01:08:00	N	2.47
1249	SIDDHARTHANAGAR	ITWA	S-NPP	27.37815	82.74753	01:08:00	N	2.56
1250	SIDDHARTHANAGAR	ITWA	S-NPP	27.38510	82.79606	01:08:00	N	0.70

1251	SIDDHARTHANAGAR	ITWA	S-NPP	27.38932	82.78001	14:05:00	D	12.88
1252	SIDDHARTHANAGAR	ITWA	S-NPP	27.39157	82.78483	01:08:00	N	1.20
1253	SIDDHARTHANAGAR	ITWA	S-NPP	27.39191	82.78857	02:48:00	N	1.92
1254	SIDDHARTHANAGAR	ITWA	S-NPP	27.39204	82.78939	01:08:00	N	0.75
1255	SIDDHARTHANAGAR	ITWA	S-NPP	27.39235	82.78545	01:08:00	N	0.75
1256	SIDDHARTHANAGAR	ITWA	S-NPP	27.39427	82.78755	02:48:00	N	2.30
1257	SIDDHARTHANAGAR	ITWA	S-NPP	27.40009	82.74986	01:08:00	N	0.52
1258	SIDDHARTHANAGAR	ITWA	S-NPP	27.40271	82.60526	12:24:00	D	4.91
1259	SIDDHARTHANAGAR	ITWA	S-NPP	27.40362	82.60657	12:24:00	D	3.76
1260	SIDDHARTHANAGAR	ITWA	AQUA	27.33157	82.61874	14:32:00	D	24.36
1261	SIDDHARTHANAGAR	ITWA	AQUA	27.34903	82.77153	14:32:00	D	40.47
1262	SIDDHARTHANAGAR	NAUGARH	S-NPP	27.13664	83.11475	14:05:00	D	6.75
1263	SIDDHARTHANAGAR	NAUGARH	S-NPP	27.13699	83.11449	14:05:00	D	8.74
1264	SIDDHARTHANAGAR	NAUGARH	S-NPP	27.22279	83.14280	01:08:00	N	0.89
1265	SIDDHARTHANAGAR	NAUGARH	S-NPP	27.22283	83.14349	12:24:00	D	7.67
1266	SIDDHARTHANAGAR	NAUGARH	S-NPP	27.23228	83.19040	14:05:00	D	8.39
1267	SIDDHARTHANAGAR	NAUGARH	S-NPP	27.23567	83.19488	12:24:00	D	8.53
1268	SIDDHARTHANAGAR	NAUGARH	S-NPP	27.23683	83.19953	12:24:00	D	6.13
1269	SIDDHARTHANAGAR	NAUGARH	S-NPP	27.23911	83.18381	12:24:00	D	7.15
1270	SIDDHARTHANAGAR	NAUGARH	S-NPP	27.24027	83.18847	12:24:00	D	13.11
1271	SIDDHARTHANAGAR	NAUGARH	S-NPP	27.24155	83.17487	01:08:00	N	0.84
1272	SIDDHARTHANAGAR	NAUGARH	S-NPP	27.24221	83.16747	01:08:00	N	0.90
1273	SIDDHARTHANAGAR	NAUGARH	S-NPP	27.24286	83.16005	01:08:00	N	1.41
1274	SIDDHARTHANAGAR	NAUGARH	S-NPP	27.24674	82.95312	12:24:00	D	20.09
1275	SIDDHARTHANAGAR	NAUGARH	S-NPP	27.24975	82.95542	01:08:00	N	0.49
1276	SIDDHARTHANAGAR	NAUGARH	S-NPP	27.25699	83.08837	01:08:00	N	0.60
1277	SIDDHARTHANAGAR	NAUGARH	S-NPP	27.25795	83.09132	02:48:00	N	1.17
1278	SIDDHARTHANAGAR	NAUGARH	S-NPP	27.25978	83.09036	01:08:00	N	0.58
1279	SIDDHARTHANAGAR	NAUGARH	S-NPP	27.26449	83.16100	12:24:00	D	3.40
1280	SIDDHARTHANAGAR	NAUGARH	S-NPP	27.28394	83.21917	01:08:00	N	0.62
1281	SIDDHARTHANAGAR	NAUGARH	S-NPP	27.28896	83.22346	01:08:00	N	0.37
1282	SIDDHARTHANAGAR	NAUGARH	S-NPP	27.28903	83.22028	02:48:00	N	1.07
1283	SIDDHARTHANAGAR	NAUGARH	S-NPP	27.28927	83.21978	01:08:00	N	0.37

1284	SIDDHARTHANAGAR	NAUGARH	S-NPP	27.29325	83.22726	12:24:00	D	8.18
1285	SIDDHARTHANAGAR	NAUGARH	S-NPP	27.29693	83.17778	14:05:00	D	32.86
1286	SIDDHARTHANAGAR	NAUGARH	S-NPP	27.30024	83.18018	12:24:00	D	4.19
1287	SIDDHARTHANAGAR	NAUGARH	S-NPP	27.30408	83.17966	12:24:00	D	6.25
1288	SIDDHARTHANAGAR	NAUGARH	S-NPP	27.32248	83.15406	12:24:00	D	10.89
1289	SIDDHARTHANAGAR	NAUGARH	S-NPP	27.32451	83.15268	12:24:00	D	10.48
1290	SIDDHARTHANAGAR	NAUGARH	S-NPP	27.32705	83.10806	02:48:00	N	0.70
1291	SIDDHARTHANAGAR	NAUGARH	S-NPP	27.33113	83.10807	01:08:00	N	0.70
1292	SIDDHARTHANAGAR	NAUGARH	S-NPP	27.34006	83.06718	01:08:00	N	0.35
1293	SIDDHARTHANAGAR	NAUGARH	S-NPP	27.34413	83.08290	01:08:00	N	0.74
1294	SIDDHARTHANAGAR	NAUGARH	S-NPP	27.34538	83.07141	12:24:00	D	15.14
1295	SIDDHARTHANAGAR	NAUGARH	S-NPP	27.34545	83.09670	12:24:00	D	11.45
1296	SIDDHARTHANAGAR	NAUGARH	S-NPP	27.35087	83.09960	14:05:00	D	4.38
1297	SIDDHARTHANAGAR	NAUGARH	S-NPP	27.36745	83.25980	12:24:00	D	20.03
1298	SIDDHARTHANAGAR	NAUGARH	S-NPP	27.36761	83.16216	01:08:00	N	0.17
1299	SIDDHARTHANAGAR	NAUGARH	S-NPP	27.37322	83.10835	12:24:00	D	1.27
1300	SIDDHARTHANAGAR	NAUGARH	S-NPP	27.37452	83.07202	14:05:00	D	9.98
1301	SIDDHARTHANAGAR	NAUGARH	S-NPP	27.37490	83.07786	14:05:00	D	14.42
1302	SIDDHARTHANAGAR	NAUGARH	S-NPP	27.37526	83.07432	14:05:00	D	16.01
1303	SIDDHARTHANAGAR	NAUGARH	S-NPP	27.39971	83.22955	01:08:00	N	0.42
1304	SIDDHARTHANAGAR	NAUGARH	S-NPP	27.40535	83.22647	01:08:00	N	0.38
1305	SIDDHARTHANAGAR	NAUGARH	S-NPP	27.41016	83.11336	12:24:00	D	3.19
1306	SIDDHARTHANAGAR	NAUGARH	S-NPP	27.41638	83.11260	14:05:00	D	9.71
1307	SIDDHARTHANAGAR	NAUGARH	S-NPP	27.42170	83.10983	12:24:00	D	3.50
1308	SIDDHARTHANAGAR	NAUGARH	S-NPP	27.42413	83.14421	12:24:00	D	8.93
1309	SIDDHARTHANAGAR	NAUGARH	S-NPP	27.42509	83.14273	12:24:00	D	5.56
1310	SIDDHARTHANAGAR	NAUGARH	S-NPP	27.42623	83.14738	12:24:00	D	5.56
1311	SIDDHARTHANAGAR	NAUGARH	S-NPP	27.42873	83.13783	12:24:00	D	9.47
1312	SIDDHARTHANAGAR	NAUGARH	S-NPP	27.42989	83.14245	12:24:00	D	8.93
1313	SIDDHARTHANAGAR	NAUGARH	S-NPP	27.43552	83.09055	12:24:00	D	6.59
1314	SIDDHARTHANAGAR	NAUGARH	S-NPP	27.44128	83.08875	12:24:00	D	6.59
1315	SIDDHARTHANAGAR	NAUGARH	S-NPP	27.44144	83.09898	14:05:00	D	4.43
1316	SIDDHARTHANAGAR	NAUGARH	S-NPP	27.44246	83.09345	12:24:00	D	6.59

1317	SIDDHARTHANAGAR	NAUGARH	S-NPP	27.44652	83.18615	01:08:00	N	0.36
1318	SIDDHARTHANAGAR	NAUGARH	AQUA	27.23441	83.19881	14:32:00	D	27.47
1319	SIDDHARTHANAGAR	NAUGARH	TERRA	27.29302	83.19543	09:49:00	D	35.49
1320	SIDDHARTHANAGAR	SHOHRATGARH	S-NPP	27.37979	83.06708	12:24:00	D	9.24
1321	SIDDHARTHANAGAR	SHOHRATGARH	S-NPP	27.38245	83.07015	12:24:00	D	14.23
1322	SIDDHARTHANAGAR	SHOHRATGARH	S-NPP	27.38361	83.07486	12:24:00	D	9.65
1323	SIDDHARTHANAGAR	SHOHRATGARH	S-NPP	27.39245	83.03795	14:05:00	D	21.32
1324	SIDDHARTHANAGAR	SHOHRATGARH	S-NPP	27.39280	83.04379	14:05:00	D	22.19
1325	SIDDHARTHANAGAR	SHOHRATGARH	S-NPP	27.39701	83.03649	12:24:00	D	3.16
1326	SIDDHARTHANAGAR	SHOHRATGARH	S-NPP	27.39861	82.84560	01:08:00	N	1.21
1327	SIDDHARTHANAGAR	SHOHRATGARH	S-NPP	27.39865	83.04783	01:08:00	N	0.68
1328	SIDDHARTHANAGAR	SHOHRATGARH	S-NPP	27.39866	83.03469	12:24:00	D	4.64
1329	SIDDHARTHANAGAR	SHOHRATGARH	S-NPP	27.39896	83.04404	01:08:00	N	0.68
1330	SIDDHARTHANAGAR	SHOHRATGARH	S-NPP	27.39954	83.07121	12:24:00	D	19.04
1331	SIDDHARTHANAGAR	SHOHRATGARH	S-NPP	27.40097	83.06953	12:24:00	D	10.69
1332	SIDDHARTHANAGAR	SHOHRATGARH	S-NPP	27.40213	83.07424	12:24:00	D	10.69
1333	SIDDHARTHANAGAR	SHOHRATGARH	S-NPP	27.40785	83.06802	01:08:00	N	1.30
1334	SIDDHARTHANAGAR	SHOHRATGARH	S-NPP	27.41068	83.03385	01:08:00	N	0.38
1335	SIDDHARTHANAGAR	SHOHRATGARH	S-NPP	27.41133	83.09130	01:08:00	N	0.20
1336	SIDDHARTHANAGAR	SHOHRATGARH	S-NPP	27.41322	83.06863	01:08:00	N	1.30
1337	SIDDHARTHANAGAR	SHOHRATGARH	S-NPP	27.43621	83.05905	02:48:00	N	4.05
1338	SIDDHARTHANAGAR	SHOHRATGARH	S-NPP	27.43635	83.05208	01:08:00	N	1.52
1339	SIDDHARTHANAGAR	SHOHRATGARH	S-NPP	27.43638	83.05669	02:48:00	N	3.55
1340	SIDDHARTHANAGAR	SHOHRATGARH	S-NPP	27.43667	83.04828	01:08:00	N	1.52
1341	SIDDHARTHANAGAR	SHOHRATGARH	S-NPP	27.43812	83.05203	02:48:00	N	5.87
1342	SIDDHARTHANAGAR	SHOHRATGARH	S-NPP	27.43833	83.04971	02:48:00	N	3.55
1343	SIDDHARTHANAGAR	SHOHRATGARH	S-NPP	27.44012	83.08409	12:24:00	D	11.12
1344	SIDDHARTHANAGAR	SHOHRATGARH	S-NPP	27.44556	82.98087	12:24:00	D	4.77
1345	SIDDHARTHANAGAR	SHOHRATGARH	S-NPP	27.45255	82.98382	12:24:00	D	9.07
1346	SIDDHARTHANAGAR	SHOHRATGARH	TERRA	27.40087	83.07597	09:49:00	D	43.09
1347	SIDDHARTHANAGAR	SHOHRATGARH	AQUA	27.43735	83.05772	03:38:00	N	9.38
1348	SONBHADRA	DUDHI	S-NPP	24.04645	83.10030	14:05:00	D	4.09
1349	SONBHADRA	DUDHI	S-NPP	24.05069	83.10091	12:22:00	D	7.31

1350	SONBHADRA	DUDHI	S-NPP	24.10982	82.74564	14:05:00	D	6.06
1351	SONBHADRA	GHARAWAL	S-NPP	24.78131	82.96337	12:22:00	D	11.07
1352	UNNAO	PURWA	S-NPP	26.38655	80.90907	14:05:00	D	3.22
1353	VARANASI	PINDRA	S-NPP	25.51342	82.83179	14:05:00	D	4.08

Details of wheat residue burning events in Madhya Pradesh on 13-Apr-2026

S. No.	District	Tehsil / Block	Satellite	Latitude	Longitude	ACQ_TIME	Day / Night	Fire Power (W/m ²)
1	ANUPPUR	KOTMA	S-NPP	23.22314	81.99063	14:03:00	D	7.13
2	ASHOKNAGAR	CHANDERI	S-NPP	24.63909	77.94557	02:51:00	N	0.39
3	ASHOKNAGAR	CHANDERI	S-NPP	24.65691	78.16351	02:51:00	N	0.49
4	ASHOKNAGAR	CHANDERI	S-NPP	24.70437	78.08691	14:05:00	D	13.25
5	ASHOKNAGAR	CHANDERI	S-NPP	24.70492	78.09199	14:05:00	D	13.25
6	ASHOKNAGAR	ISAGARH	S-NPP	24.72430	77.65086	02:51:00	N	0.74
7	ASHOKNAGAR	ISAGARH	S-NPP	24.74136	77.67593	02:51:00	N	0.28
8	ASHOKNAGAR	ISAGARH	S-NPP	24.77680	77.72356	14:05:00	D	13.39
9	ASHOKNAGAR	MUNGAOLI	S-NPP	24.40830	78.00033	14:05:00	D	28.24
10	BETUL	AMLAL	S-NPP	21.86116	78.04571	14:03:00	D	6.54
11	BETUL	AMLAL	S-NPP	21.86226	78.04464	14:03:00	D	6.23
12	BETUL	BETUL	S-NPP	22.27146	78.02216	14:03:00	D	4.27
13	BETUL	BETUL	S-NPP	22.27296	78.02106	14:03:00	D	3.29
14	BETUL	MULTAI	S-NPP	21.78145	78.13380	02:51:00	N	1.86
15	BETUL	MULTAI	S-NPP	21.78255	78.12918	02:51:00	N	1.86
16	BETUL	MULTAI	S-NPP	21.78355	78.13405	02:51:00	N	2.25
17	BETUL	MULTAI	S-NPP	21.78461	78.12943	02:51:00	N	2.49
18	BHOPAL	BERASIYA	S-NPP	23.49003	77.41910	14:05:00	D	53.61
19	BHOPAL	BERASIYA	S-NPP	23.49276	77.32379	14:05:00	D	8.50
20	BHOPAL	BERASIYA	S-NPP	23.49349	77.41799	14:05:00	D	10.40
21	BHOPAL	BERASIYA	S-NPP	23.49792	77.35594	02:51:00	N	0.48
22	BHOPAL	BERASIYA	S-NPP	23.55462	77.40611	14:05:00	D	15.58
23	BHOPAL	BERASIYA	S-NPP	23.55512	77.41056	14:05:00	D	15.58
24	BHOPAL	BERASIYA	S-NPP	23.59312	77.37388	01:10:00	N	0.92
25	BHOPAL	BERASIYA	S-NPP	23.60233	77.34373	01:10:00	N	1.48
26	BHOPAL	BERASIYA	S-NPP	23.60414	77.34559	02:51:00	N	0.68
27	BHOPAL	BERASIYA	S-NPP	23.60448	77.34652	01:10:00	N	0.49
28	BHOPAL	BERASIYA	S-NPP	23.60455	77.34308	02:51:00	N	0.71
29	BHOPAL	BERASIYA	S-NPP	23.63698	77.38306	14:05:00	D	10.10

30	BHOPAL	BERASIYA	S-NPP	23.63915	77.36733	02:51:00	N	0.57
31	BHOPAL	BERASIYA	S-NPP	23.63966	77.36498	01:10:00	N	0.59
32	BHOPAL	BERASIYA	S-NPP	23.64155	77.33398	01:10:00	N	0.88
33	BHOPAL	BERASIYA	S-NPP	23.67215	77.45755	01:10:00	N	3.03
34	BHOPAL	BERASIYA	S-NPP	23.67552	77.45898	02:51:00	N	0.71
35	BHOPAL	BERASIYA	S-NPP	23.67711	77.46083	01:10:00	N	1.70
36	BHOPAL	BERASIYA	S-NPP	23.70600	77.23525	01:10:00	N	0.51
37	BHOPAL	BERASIYA	S-NPP	23.70840	77.23867	02:51:00	N	0.64
38	BHOPAL	BERASIYA	S-NPP	23.70925	77.23495	02:51:00	N	0.64
39	BHOPAL	BERASIYA	S-NPP	23.72632	77.53988	02:51:00	N	1.04
40	BHOPAL	BERASIYA	S-NPP	23.72804	77.48245	02:51:00	N	1.37
41	BHOPAL	BERASIYA	S-NPP	23.72982	77.47475	02:51:00	N	1.43
42	BHOPAL	BERASIYA	S-NPP	23.72995	77.54924	02:51:00	N	0.58
43	BHOPAL	BERASIYA	S-NPP	23.73084	77.54533	02:51:00	N	1.04
44	BHOPAL	BERASIYA	S-NPP	23.73174	77.54594	01:10:00	N	1.92
45	BHOPAL	BERASIYA	S-NPP	23.73220	77.53842	01:10:00	N	2.86
46	BHOPAL	BERASIYA	S-NPP	23.73265	77.53749	02:51:00	N	1.19
47	BHOPAL	BERASIYA	S-NPP	23.73345	77.48396	02:51:00	N	1.37
48	BHOPAL	BERASIYA	S-NPP	23.73717	77.54292	02:51:00	N	0.39
49	BHOPAL	BERASIYA	S-NPP	23.74367	77.54539	14:05:00	D	23.78
50	BHOPAL	BERASIYA	S-NPP	23.74417	77.55001	14:05:00	D	25.12
51	BHOPAL	BERASIYA	S-NPP	23.75990	77.36892	02:51:00	N	0.45
52	BHOPAL	HUZUR	S-NPP	23.09823	77.45612	14:05:00	D	6.99
53	BHOPAL	HUZUR	S-NPP	23.11914	77.53471	02:51:00	N	0.77
54	BHOPAL	HUZUR	S-NPP	23.16308	77.23503	14:05:00	D	18.01
55	BHOPAL	HUZUR	S-NPP	23.26920	77.25001	02:51:00	N	0.68
56	BHOPAL	HUZUR	S-NPP	23.28067	77.50953	01:10:00	N	1.84
57	BHOPAL	HUZUR	S-NPP	23.28326	77.51468	01:10:00	N	0.93
58	BHOPAL	HUZUR	S-NPP	23.28370	77.51459	02:51:00	N	1.22
59	BHOPAL	HUZUR	S-NPP	23.32787	77.37279	02:51:00	N	0.69
60	BHOPAL	HUZUR	S-NPP	23.34069	77.36323	14:05:00	D	10.27
61	BHOPAL	HUZUR	S-NPP	23.35982	77.32964	01:10:00	N	4.17
62	BHOPAL	HUZUR	S-NPP	23.36523	77.24455	01:10:00	N	1.42

63	CHHATARPUR	BARAMALEHRA	S-NPP	24.43123	79.05389	01:08:00	N	0.75
64	CHHATARPUR	BARAMALEHRA	S-NPP	24.43403	79.05229	01:08:00	N	0.70
65	CHHATARPUR	BIJAWAR	S-NPP	24.56929	79.60773	14:05:00	D	3.15
66	CHHATARPUR	BIJAWAR	S-NPP	24.57122	79.60828	14:05:00	D	2.20
67	CHHATARPUR	BIJAWAR	TERRA	24.42337	79.38564	09:49:00	D	16.65
68	CHHATARPUR	NOWGOAN	S-NPP	25.04799	79.81893	14:05:00	D	7.42
69	CHHATARPUR	NOWGOAN	S-NPP	25.04830	79.82232	14:05:00	D	13.21
70	CHHATARPUR	NOWGOAN	S-NPP	25.05254	79.81160	14:05:00	D	4.67
71	CHHATARPUR	NOWGOAN	S-NPP	25.06464	79.55376	14:05:00	D	5.92
72	CHHATARPUR	NOWGOAN	S-NPP	25.06941	79.54999	14:05:00	D	5.14
73	CHHATARPUR	NOWGOAN	S-NPP	25.06972	79.55322	14:05:00	D	5.92
74	CHHATARPUR	NOWGOAN	S-NPP	25.08169	79.90104	14:05:00	D	5.96
75	CHHATARPUR	RAJNAGAR	S-NPP	24.70198	79.67367	14:05:00	D	3.75
76	CHHINDWARA	AMARWARA	S-NPP	22.21297	79.21703	14:03:00	D	10.94
77	CHHINDWARA	AMARWARA	S-NPP	22.34715	79.27509	01:10:00	N	1.34
78	CHHINDWARA	AMARWARA	S-NPP	22.34726	79.27524	02:51:00	N	3.31
79	CHHINDWARA	AMARWARA	S-NPP	22.34810	79.27435	01:10:00	N	1.45
80	CHHINDWARA	AMARWARA	S-NPP	22.65717	79.15864	02:51:00	N	0.67
81	CHHINDWARA	BICHHUA	S-NPP	21.79749	79.03418	14:03:00	D	11.54
82	CHHINDWARA	BICHHUA	S-NPP	21.85562	79.18350	02:51:00	N	1.38
83	CHHINDWARA	BICHHUA	S-NPP	21.85810	79.18832	02:51:00	N	1.41
84	CHHINDWARA	BICHHUA	S-NPP	21.85971	79.12621	02:51:00	N	4.71
85	CHHINDWARA	BICHHUA	S-NPP	21.86370	79.12354	02:51:00	N	3.18
86	CHHINDWARA	CHAURAI	S-NPP	21.86964	79.16771	14:03:00	D	11.67
87	CHHINDWARA	CHAURAI	S-NPP	21.86990	79.16523	14:03:00	D	10.99
88	CHHINDWARA	CHAURAI	S-NPP	21.87024	79.17319	14:03:00	D	8.42
89	CHHINDWARA	CHAURAI	S-NPP	21.87046	79.17075	14:03:00	D	10.99
90	CHHINDWARA	CHAURAI	S-NPP	21.87501	79.17261	14:03:00	D	8.42
91	CHHINDWARA	CHAURAI	S-NPP	21.87522	79.17013	14:03:00	D	10.99
92	CHHINDWARA	CHAURAI	S-NPP	21.89135	79.25550	01:10:00	N	0.81
93	CHHINDWARA	CHAURAI	S-NPP	21.97747	79.16261	01:10:00	N	1.51
94	CHHINDWARA	CHAURAI	S-NPP	21.99955	79.20737	14:03:00	D	23.74
95	CHHINDWARA	CHAURAI	S-NPP	22.00012	79.21284	14:03:00	D	23.74

96	CHHINDWARA	CHAURAI	S-NPP	22.00069	79.21825	14:03:00	D	21.01
97	CHHINDWARA	CHAURAI	S-NPP	22.00126	79.22375	14:03:00	D	21.01
98	CHHINDWARA	CHAURAI	S-NPP	22.00490	79.21221	14:03:00	D	23.74
99	CHHINDWARA	CHAURAI	S-NPP	22.00604	79.22312	14:03:00	D	21.01
100	CHHINDWARA	CHAURAI	S-NPP	22.00969	79.21166	14:03:00	D	7.42
101	CHHINDWARA	CHAURAI	S-NPP	22.01660	79.17316	01:10:00	N	1.56
102	CHHINDWARA	CHAURAI	S-NPP	22.02154	79.17863	01:10:00	N	5.83
103	CHHINDWARA	CHAURAI	S-NPP	22.02202	79.17297	01:10:00	N	10.93
104	CHHINDWARA	CHAURAI	S-NPP	22.02259	79.17958	01:10:00	N	3.94
105	CHHINDWARA	CHAURAI	S-NPP	22.02796	79.17944	01:10:00	N	5.83
106	CHHINDWARA	CHAURAI	S-NPP	22.02901	79.18042	01:10:00	N	3.94
107	CHHINDWARA	CHAURAI	S-NPP	22.02946	79.17465	01:10:00	N	3.94
108	CHHINDWARA	CHAURAI	S-NPP	22.03735	79.15321	14:03:00	D	23.43
109	CHHINDWARA	CHAURAI	S-NPP	22.05181	79.31332	02:51:00	N	2.72
110	CHHINDWARA	CHAURAI	S-NPP	22.05401	79.31419	02:51:00	N	5.05
111	CHHINDWARA	CHAURAI	S-NPP	22.05677	79.31860	01:10:00	N	0.82
112	CHHINDWARA	CHAURAI	S-NPP	22.05802	79.31510	02:51:00	N	2.72
113	CHHINDWARA	CHAURAI	S-NPP	22.06464	79.31767	14:03:00	D	3.89
114	CHHINDWARA	CHAURAI	S-NPP	22.06643	79.33449	14:03:00	D	17.62
115	CHHINDWARA	CHAURAI	S-NPP	22.06704	79.34013	14:03:00	D	17.62
116	CHHINDWARA	CHAURAI	S-NPP	22.07005	79.32265	14:03:00	D	10.91
117	CHHINDWARA	CHAURAI	S-NPP	22.08044	79.26532	01:10:00	N	0.75
118	CHHINDWARA	CHAURAI	S-NPP	22.08729	79.26047	01:10:00	N	0.75
119	CHHINDWARA	CHAURAI	S-NPP	22.08786	79.26740	14:03:00	D	10.96
120	CHHINDWARA	CHAURAI	S-NPP	22.08868	79.26946	14:03:00	D	6.16
121	CHHINDWARA	CHAURAI	S-NPP	22.08902	79.33512	01:10:00	N	1.41
122	CHHINDWARA	CHAURAI	S-NPP	22.09141	79.36620	01:10:00	N	0.87
123	CHHINDWARA	CHAURAI	S-NPP	22.09287	79.36856	01:10:00	N	2.25
124	CHHINDWARA	CHAURAI	S-NPP	22.09441	79.36632	02:51:00	N	1.81
125	CHHINDWARA	CHAURAI	S-NPP	22.09497	79.34132	01:10:00	N	1.41
126	CHHINDWARA	CHAURAI	S-NPP	22.09731	79.37229	01:10:00	N	2.32
127	CHHINDWARA	CHAURAI	S-NPP	22.09838	79.38018	01:10:00	N	2.05
128	CHHINDWARA	CHAURAI	S-NPP	22.09923	79.36924	01:10:00	N	2.49

129	CHHINDWARA	CHAURAI	S-NPP	22.09931	79.37356	02:51:00	N	1.81
130	CHHINDWARA	CHAURAI	S-NPP	22.10005	79.33967	01:10:00	N	4.55
131	CHHINDWARA	CHAURAI	S-NPP	22.10051	79.33416	01:10:00	N	3.26
132	CHHINDWARA	CHAURAI	S-NPP	22.10063	79.36807	02:51:00	N	1.81
133	CHHINDWARA	CHAURAI	S-NPP	22.10104	79.33894	02:51:00	N	1.76
134	CHHINDWARA	CHAURAI	S-NPP	22.10134	79.34205	01:10:00	N	1.50
135	CHHINDWARA	CHAURAI	S-NPP	22.10176	79.33656	01:10:00	N	1.50
136	CHHINDWARA	CHAURAI	S-NPP	22.10235	79.33353	02:51:00	N	1.76
137	CHHINDWARA	CHAURAI	S-NPP	22.10276	79.38380	01:10:00	N	2.50
138	CHHINDWARA	CHAURAI	S-NPP	22.10322	79.37836	01:10:00	N	2.32
139	CHHINDWARA	CHAURAI	S-NPP	22.10367	79.37294	01:10:00	N	2.32
140	CHHINDWARA	CHAURAI	S-NPP	22.10420	79.38081	02:51:00	N	2.38
141	CHHINDWARA	CHAURAI	S-NPP	22.10475	79.38078	01:10:00	N	2.05
142	CHHINDWARA	CHAURAI	S-NPP	22.10518	79.37534	01:10:00	N	2.49
143	CHHINDWARA	CHAURAI	S-NPP	22.10553	79.37533	02:51:00	N	3.07
144	CHHINDWARA	CHAURAI	S-NPP	22.10645	79.35901	01:10:00	N	3.93
145	CHHINDWARA	CHAURAI	S-NPP	22.10685	79.36983	02:51:00	N	3.07
146	CHHINDWARA	CHAURAI	S-NPP	22.10696	79.25989	02:51:00	N	8.56
147	CHHINDWARA	CHAURAI	S-NPP	22.10949	79.35890	02:51:00	N	3.06
148	CHHINDWARA	CHAURAI	S-NPP	22.11003	79.37358	01:10:00	N	0.59
149	CHHINDWARA	CHAURAI	S-NPP	22.11081	79.35344	02:51:00	N	4.00
150	CHHINDWARA	CHAURAI	S-NPP	22.11096	79.36272	01:10:00	N	3.68
151	CHHINDWARA	CHAURAI	S-NPP	22.11142	79.35725	01:10:00	N	5.13
152	CHHINDWARA	CHAURAI	S-NPP	22.11281	79.35967	01:10:00	N	2.22
153	CHHINDWARA	CHAURAI	S-NPP	22.11307	79.37160	02:51:00	N	3.07
154	CHHINDWARA	CHAURAI	S-NPP	22.11476	79.24087	01:10:00	N	5.17
155	CHHINDWARA	CHAURAI	S-NPP	22.11542	79.24316	01:10:00	N	2.86
156	CHHINDWARA	CHAURAI	S-NPP	22.11570	79.36070	02:51:00	N	3.06
157	CHHINDWARA	CHAURAI	S-NPP	22.11586	79.23751	01:10:00	N	2.86
158	CHHINDWARA	CHAURAI	S-NPP	22.18633	79.32912	02:51:00	N	2.97
159	CHHINDWARA	CHAURAI	S-NPP	22.19238	79.32958	01:10:00	N	1.12
160	CHHINDWARA	CHAURAI	S-NPP	22.20468	79.33644	01:10:00	N	1.02
161	CHHINDWARA	CHAURAI	S-NPP	22.20559	79.32554	01:10:00	N	2.13

162	CHHINDWARA	CHAURAI	S-NPP	22.20707	79.33221	01:10:00	N	1.36
163	CHHINDWARA	CHAURAI	TERRA	22.00066	79.22013	09:51:00	D	90.66
164	CHHINDWARA	CHAURAI	TERRA	22.00510	79.19680	09:51:00	D	32.83
165	CHHINDWARA	CHAURAI	TERRA	22.02711	79.15335	09:51:00	D	46.71
166	CHHINDWARA	CHHINDWARA	S-NPP	21.82585	78.94006	01:10:00	N	2.39
167	CHHINDWARA	CHHINDWARA	S-NPP	21.99492	78.94603	01:10:00	N	1.17
168	CHHINDWARA	CHHINDWARA	S-NPP	21.99990	78.93854	02:51:00	N	1.15
169	CHHINDWARA	CHHINDWARA	S-NPP	22.03645	78.94862	02:51:00	N	1.29
170	CHHINDWARA	CHHINDWARA	S-NPP	22.03935	78.95564	02:51:00	N	3.20
171	CHHINDWARA	CHHINDWARA	S-NPP	22.04059	78.95051	02:51:00	N	3.20
172	CHHINDWARA	CHHINDWARA	S-NPP	22.04256	78.95023	02:51:00	N	2.71
173	CHHINDWARA	CHHINDWARA	S-NPP	22.05395	79.04018	14:03:00	D	13.17
174	CHHINDWARA	CHHINDWARA	S-NPP	22.09306	79.08313	14:03:00	D	11.84
175	CHHINDWARA	CHHINDWARA	S-NPP	22.09604	79.07322	01:10:00	N	2.62
176	CHHINDWARA	CHHINDWARA	S-NPP	22.09782	79.08262	14:03:00	D	11.84
177	CHHINDWARA	CHHINDWARA	S-NPP	22.10121	79.06754	02:51:00	N	0.73
178	CHHINDWARA	CHHINDWARA	S-NPP	22.10253	79.07374	01:10:00	N	2.62
179	CHHINDWARA	CHHINDWARA	S-NPP	22.17906	78.92587	01:10:00	N	0.85
180	CHHINDWARA	PANDHURNA	S-NPP	21.62987	78.39166	14:03:00	D	8.61
181	DAMOH	HATTA	S-NPP	24.24637	79.74973	14:05:00	D	4.03
182	DAMOH	HATTA	S-NPP	24.25307	79.76549	14:05:00	D	5.07
183	DAMOH	HATTA	S-NPP	24.25338	79.76874	14:05:00	D	5.07
184	DAMOH	HATTA	S-NPP	24.26294	79.76112	14:05:00	D	5.82
185	DAMOH	HATTA	S-NPP	24.28244	79.73463	02:51:00	N	1.21
186	DAMOH	PATHARIA	S-NPP	23.93312	79.35189	02:51:00	N	2.04
187	DAMOH	PATHARIA	S-NPP	23.93505	79.35565	14:05:00	D	8.92
188	DAMOH	PATHARIA	S-NPP	23.94446	79.17580	02:51:00	N	1.55
189	DAMOH	PATHARIA	S-NPP	23.94763	79.18101	02:51:00	N	1.73
190	DAMOH	PATHARIA	S-NPP	23.94880	79.17611	02:51:00	N	1.73
191	DAMOH	PATHARIA	S-NPP	23.95040	79.17748	02:51:00	N	1.55
192	DAMOH	PATHARIA	S-NPP	23.95952	79.24992	14:05:00	D	19.78
193	DAMOH	PATHARIA	TERRA	23.92939	79.19214	09:51:00	D	18.38
194	DAMOH	PATHARIA	TERRA	23.93016	79.18679	09:51:00	D	25.29

195	DAMOH	PATHARIA	TERRA	23.93354	79.17053	09:51:00	D	29.47
196	DAMOH	PATHARIA	AQUA	23.94987	79.18039	03:38:00	N	30.03
197	DAMOH	PATHARIA	TERRA	23.96440	79.42983	09:49:00	D	21.66
198	DEWAS	DEWAS	S-NPP	22.75430	76.13422	02:51:00	N	0.50
199	DEWAS	DEWAS	S-NPP	22.86461	76.17656	02:51:00	N	0.69
200	DEWAS	DEWAS	S-NPP	22.91752	76.18899	14:05:00	D	10.14
201	DEWAS	KHATEGOAN	TERRA	22.77611	76.94688	09:51:00	D	12.95
202	DEWAS	KHATEGOAN	TERRA	22.77886	76.93127	09:51:00	D	26.80
203	DEWAS	KHATEGOAN	TERRA	22.81759	76.97133	09:51:00	D	21.93
204	DEWAS	SONKACH	S-NPP	22.95728	76.23769	14:05:00	D	8.66
205	DEWAS	SONKACH	S-NPP	23.00476	76.21243	02:51:00	N	1.16
206	DEWAS	SONKACH	S-NPP	23.02366	76.22440	02:51:00	N	0.40
207	DEWAS	SONKACH	S-NPP	23.04669	76.36810	14:05:00	D	6.45
208	DEWAS	SONKACH	S-NPP	23.04724	76.36774	14:05:00	D	6.15
209	DEWAS	SONKACH	S-NPP	23.05073	76.36755	14:05:00	D	6.45
210	DEWAS	SONKACH	S-NPP	23.05128	76.36720	14:05:00	D	6.15
211	DEWAS	SONKACH	S-NPP	23.12771	76.49476	02:51:00	N	1.14
212	DEWAS	SONKACH	S-NPP	23.14252	76.47707	02:51:00	N	0.58
213	DEWAS	TONK KHURD	S-NPP	23.04134	76.14459	02:51:00	N	0.40
214	DEWAS	TONK KHURD	S-NPP	23.04640	76.14594	02:51:00	N	0.55
215	DEWAS	TONK KHURD	S-NPP	23.05147	76.14729	02:51:00	N	0.55
216	DEWAS	TONK KHURD	S-NPP	23.13973	76.17073	02:51:00	N	0.59
217	DEWAS	TONK KHURD	S-NPP	23.18508	76.42262	14:05:00	D	10.82
218	DEWAS	TONK KHURD	S-NPP	23.22472	76.15819	02:51:00	N	0.57
219	DEWAS	TONK KHURD	TERRA	23.13265	76.21127	09:51:00	D	10.74
220	DEWAS	TONK KHURD	TERRA	23.17983	76.22650	09:51:00	D	30.75
221	DHAR	BADNAWAR	S-NPP	22.96667	75.32410	02:51:00	N	1.30
222	DHAR	BADNAWAR	S-NPP	22.96979	75.32448	02:51:00	N	1.33
223	DHAR	BADNAWAR	TERRA	22.79618	75.19893	09:51:00	D	23.36
224	DHAR	BADNAWAR	TERRA	22.83930	75.31391	09:51:00	D	14.73
225	DHAR	BADNAWAR	TERRA	22.83931	75.30742	09:51:00	D	43.12
226	DHAR	BADNAWAR	TERRA	22.84128	75.29521	09:51:00	D	40.23
227	DHAR	BADNAWAR	TERRA	22.84135	75.30173	09:51:00	D	81.31

228	DHAR	BADNAWAR	TERRA	22.89664	75.27454	09:51:00	D	12.01
229	DHAR	BADNAWAR	TERRA	22.89864	75.26237	09:51:00	D	17.30
230	DHAR	BADNAWAR	TERRA	22.92615	75.28017	09:51:00	D	8.76
231	DHAR	BADNAWAR	TERRA	22.97787	75.28327	09:51:00	D	8.42
232	DHAR	DHAR	S-NPP	22.56303	75.55434	02:51:00	N	0.48
233	DHAR	DHAR	S-NPP	22.73185	75.37864	02:51:00	N	0.73
234	DHAR	DHAR	TERRA	22.41964	75.41989	09:51:00	D	15.99
235	DHAR	DHAR	TERRA	22.47631	75.45029	09:51:00	D	12.09
236	DHAR	SARDARPUR	S-NPP	22.88583	75.03432	14:05:00	D	13.25
237	EAST NIMAR	HARSUD	S-NPP	21.78853	76.73702	02:51:00	N	0.36
238	EAST NIMAR	HARSUD	S-NPP	22.02957	76.57298	14:03:00	D	17.34
239	EAST NIMAR	KHANDWA	S-NPP	21.70409	76.59774	02:51:00	N	1.09
240	EAST NIMAR	KHANDWA	S-NPP	21.83583	76.19093	02:51:00	N	0.51
241	EAST NIMAR	KHANDWA	S-NPP	21.98253	76.21719	14:03:00	D	6.78
242	EAST NIMAR	KHANDWA	S-NPP	22.01206	76.40696	02:51:00	N	0.29
243	EAST NIMAR	KHANDWA	S-NPP	22.07295	76.37334	02:51:00	N	2.29
244	EAST NIMAR	KHANDWA	S-NPP	22.14380	76.52168	02:51:00	N	0.24
245	EAST NIMAR	KHANDWA	S-NPP	22.21472	76.40443	02:51:00	N	1.40
246	EAST NIMAR	KHANDWA	TERRA	22.20216	76.32406	09:51:00	D	22.71
247	EAST NIMAR	KHANDWA	TERRA	22.20950	76.31976	09:51:00	D	15.36
248	GUNA	ARON	S-NPP	24.23998	77.44975	14:05:00	D	10.46
249	GUNA	ARON	S-NPP	24.24859	77.44180	02:51:00	N	0.93
250	GUNA	ARON	S-NPP	24.24969	77.44209	02:51:00	N	0.54
251	GUNA	ARON	S-NPP	24.25676	77.43985	14:05:00	D	13.31
252	GUNA	ARON	S-NPP	24.30412	77.62683	02:51:00	N	2.30
253	GUNA	ARON	S-NPP	24.30438	77.62923	02:51:00	N	2.58
254	GUNA	ARON	S-NPP	24.30528	77.62540	02:51:00	N	2.58
255	GUNA	ARON	S-NPP	24.40370	77.70728	01:08:00	N	1.76
256	GUNA	ARON	S-NPP	24.40729	77.70924	01:08:00	N	2.36
257	GUNA	CHACHAURA	S-NPP	24.29143	77.07814	02:51:00	N	0.52
258	GUNA	GUNA	S-NPP	24.54379	77.41003	02:51:00	N	0.52
259	GUNA	GUNA	S-NPP	24.67346	77.07983	02:51:00	N	0.79
260	GUNA	GUNA	S-NPP	24.67426	77.07633	02:51:00	N	1.09

261	GUNA	GUNA	S-NPP	24.68820	77.08756	02:51:00	N	0.67
262	GUNA	GUNA	S-NPP	24.77580	77.06725	14:05:00	D	9.21
263	GUNA	GUNA	S-NPP	24.81538	77.15294	02:51:00	N	0.72
264	GUNA	GUNA	S-NPP	24.84629	77.06485	02:51:00	N	0.55
265	GUNA	GUNA	S-NPP	24.85659	77.06776	02:51:00	N	0.41
266	GUNA	GUNA	S-NPP	24.86174	77.06918	02:51:00	N	0.64
267	GUNA	GUNA	S-NPP	24.86211	77.06881	02:51:00	N	0.60
268	GUNA	GUNA	S-NPP	24.90170	77.07998	14:05:00	D	8.92
269	GUNA	GUNA	S-NPP	24.90603	77.07939	14:05:00	D	7.59
270	GUNA	GUNA	S-NPP	24.91135	77.08776	14:05:00	D	11.19
271	GUNA	GUNA	S-NPP	24.92305	77.23329	14:05:00	D	38.00
272	GUNA	GUNA	S-NPP	24.92393	77.03797	02:51:00	N	0.24
273	GUNA	GUNA	S-NPP	24.92858	77.01753	02:51:00	N	0.43
274	GUNA	GUNA	S-NPP	24.95032	77.08281	14:05:00	D	17.23
275	GUNA	GUNA	S-NPP	24.95147	77.08353	14:05:00	D	8.35
276	GUNA	GUNA	S-NPP	24.95732	76.93884	02:51:00	N	0.95
277	GUNA	GUNA	S-NPP	24.95808	76.93547	02:51:00	N	2.49
278	GUNA	GUNA	S-NPP	24.96242	76.94025	02:51:00	N	0.95
279	GUNA	GUNA	S-NPP	24.96319	76.93688	02:51:00	N	2.49
280	GUNA	GUNA	S-NPP	24.97226	77.13560	02:51:00	N	0.98
281	GUNA	GUNA	S-NPP	24.97291	77.13614	02:51:00	N	1.40
282	GUNA	GUNA	S-NPP	24.97465	77.12525	02:51:00	N	0.60
283	GUNA	GUNA	S-NPP	24.97523	77.12576	02:51:00	N	0.86
284	GUNA	GUNA	S-NPP	24.97902	77.13010	02:51:00	N	0.41
285	GUNA	GUNA	S-NPP	24.97982	77.12664	02:51:00	N	0.41
286	GUNA	GUNA	S-NPP	24.98396	76.98930	02:51:00	N	0.77
287	GUNA	GUNA	S-NPP	24.99496	77.16023	14:05:00	D	16.08
288	GUNA	GUNA	S-NPP	24.99534	77.13074	02:51:00	N	0.64
289	GUNA	GUNA	S-NPP	24.99614	77.12726	02:51:00	N	0.89
290	GUNA	GUNA	S-NPP	25.00348	77.28792	02:51:00	N	0.59
291	GUNA	GUNA	TERRA	24.85575	77.07504	09:49:00	D	13.67
292	GUNA	GUNA	TERRA	25.03919	76.99837	09:49:00	D	15.94
293	GUNA	KUMBHRAJ	S-NPP	24.43663	77.09082	14:05:00	D	7.29

294	GUNA	RAGHOGARH	S-NPP	23.91522	77.29053	02:51:00	N	0.67
295	GUNA	RAGHOGARH	S-NPP	23.91701	77.28716	01:10:00	N	1.35
296	GUNA	RAGHOGARH	S-NPP	24.05358	77.21380	02:51:00	N	0.72
297	GUNA	RAGHOGARH	S-NPP	24.05441	77.21015	02:51:00	N	0.72
298	GUNA	RAGHOGARH	S-NPP	24.05969	77.21162	02:51:00	N	0.72
299	GWALIOR	BHITARWAR	S-NPP	25.87744	78.11189	14:05:00	D	12.98
300	HARDA	HARDA	S-NPP	22.19711	77.12432	14:03:00	D	9.12
301	HARDA	HARDA	S-NPP	22.42687	76.93439	14:03:00	D	36.38
302	HARDA	KHIRKIYAN	S-NPP	22.07431	76.97499	01:10:00	N	1.49
303	HARDA	KHIRKIYAN	S-NPP	22.08070	76.97852	01:10:00	N	3.97
304	HARDA	KHIRKIYAN	S-NPP	22.08159	76.97557	01:10:00	N	1.49
305	HARDA	KHIRKIYAN	S-NPP	22.09894	76.94475	02:51:00	N	1.01
306	HARDA	KHIRKIYAN	S-NPP	22.13748	76.92656	02:51:00	N	2.14
307	HARDA	KHIRKIYAN	S-NPP	22.13833	76.92275	02:51:00	N	3.65
308	HARDA	KHIRKIYAN	S-NPP	22.23390	76.90660	01:10:00	N	4.01
309	HARDA	KHIRKIYAN	S-NPP	22.23442	76.89867	01:10:00	N	4.01
310	HARDA	KHIRKIYAN	S-NPP	22.23572	76.89705	02:51:00	N	4.35
311	HARDA	TIMURNI	S-NPP	22.09967	77.24121	14:03:00	D	9.53
312	HOSHANGABAD	PIPARIYA	S-NPP	22.67015	78.39497	01:10:00	N	0.83
313	HOSHANGABAD	PIPARIYA	S-NPP	22.77927	78.33144	01:10:00	N	1.48
314	HOSHANGABAD	SOHAGPUR	S-NPP	22.68567	78.21814	14:03:00	D	8.93
315	INDORE	DEPALPUR	S-NPP	22.68663	75.53779	02:51:00	N	0.73
316	INDORE	DEPALPUR	S-NPP	22.76978	75.65840	02:51:00	N	0.35
317	INDORE	DEPALPUR	S-NPP	22.77042	75.48861	14:05:00	D	16.09
318	INDORE	DEPALPUR	S-NPP	22.87920	75.53342	02:51:00	N	1.05
319	INDORE	DEPALPUR	S-NPP	23.02930	75.62282	14:05:00	D	11.27
320	INDORE	DEPALPUR	TERRA	22.68779	75.54231	09:51:00	D	10.57
321	INDORE	DEPALPUR	TERRA	22.76253	75.58855	09:51:00	D	11.23
322	INDORE	INDORE	S-NPP	22.64964	76.01909	14:03:00	D	19.00
323	INDORE	INDORE	S-NPP	22.68080	75.97310	02:51:00	N	4.60
324	INDORE	INDORE	S-NPP	22.73954	75.95751	02:51:00	N	0.25
325	INDORE	INDORE	S-NPP	22.74027	75.76099	14:05:00	D	18.49
326	INDORE	INDORE	S-NPP	22.77113	75.93496	02:51:00	N	0.98

327	INDORE	INDORE	S-NPP	22.77415	75.82453	02:51:00	N	0.60
328	INDORE	INDORE	S-NPP	22.78297	75.76035	02:51:00	N	0.33
329	INDORE	INDORE	S-NPP	22.79074	75.77880	14:05:00	D	19.35
330	INDORE	INDORE	S-NPP	22.80189	75.81838	02:51:00	N	0.42
331	INDORE	INDORE	TERRA	22.66255	76.05917	09:51:00	D	14.78
332	INDORE	INDORE	TERRA	22.69125	75.95270	09:51:00	D	10.96
333	INDORE	INDORE	TERRA	22.75508	75.76002	09:51:00	D	28.10
334	INDORE	MHOW	S-NPP	22.48098	75.71577	02:51:00	N	0.98
335	INDORE	MHOW	S-NPP	22.48594	75.71720	02:51:00	N	0.44
336	INDORE	MHOW	S-NPP	22.61352	75.92072	14:03:00	D	15.48
337	INDORE	SANWER	S-NPP	22.95102	75.90043	02:51:00	N	0.80
338	INDORE	SANWER	TERRA	22.92750	75.71219	09:51:00	D	16.80
339	JABALPUR	JABALPUR	S-NPP	23.08379	80.03213	01:10:00	N	2.48
340	JABALPUR	JABALPUR	S-NPP	23.08867	80.03283	01:10:00	N	0.71
341	JABALPUR	MAJHOULI	S-NPP	23.47731	80.04522	01:10:00	N	2.39
342	JABALPUR	MAJHOULI	S-NPP	23.52473	79.94836	14:05:00	D	8.14
343	JABALPUR	MAJHOULI	S-NPP	23.52505	79.95160	14:05:00	D	7.74
344	JABALPUR	MAJHOULI	S-NPP	23.52537	79.95484	14:05:00	D	7.74
345	JABALPUR	MAJHOULI	S-NPP	23.52952	79.94455	14:05:00	D	8.14
346	JABALPUR	MAJHOULI	S-NPP	23.52984	79.94778	14:05:00	D	8.14
347	JABALPUR	MAJHOULI	S-NPP	23.53049	79.95429	14:05:00	D	7.74
348	JABALPUR	MAJHOULI	S-NPP	23.54579	79.96977	02:51:00	N	1.07
349	JABALPUR	MAJHOULI	S-NPP	23.56263	79.96989	01:10:00	N	2.44
350	JABALPUR	SIHORA	S-NPP	23.37739	80.28272	01:10:00	N	0.72
351	JABALPUR	SIHORA	S-NPP	23.37805	80.28202	01:10:00	N	0.75
352	JABALPUR	SIHORA	S-NPP	23.47676	80.08698	02:51:00	N	0.59
353	JABALPUR	SIHORA	S-NPP	23.47810	80.08817	02:51:00	N	0.51
354	JABALPUR	SIHORA	S-NPP	23.49029	80.07440	14:05:00	D	4.57
355	KATNI	BAHURIBAND	S-NPP	23.64940	80.08876	14:05:00	D	6.04
356	KATNI	BAHURIBAND	S-NPP	23.65522	80.09486	14:05:00	D	7.64
357	KATNI	BAHURIBAND	S-NPP	23.65676	80.26691	01:10:00	N	1.24
358	KATNI	BAHURIBAND	S-NPP	23.65717	80.26182	01:10:00	N	2.06
359	KATNI	BAHURIBAND	S-NPP	23.66100	80.08455	14:05:00	D	6.21

360	KATNI	BAHURIBAND	S-NPP	23.66456	80.08366	14:05:00	D	4.22
361	KATNI	BAHURIBAND	S-NPP	23.66490	80.08702	14:05:00	D	4.19
362	KATNI	BAHURIBAND	S-NPP	23.66647	80.08727	14:05:00	D	3.36
363	KATNI	BAHURIBAND	S-NPP	23.67803	80.23322	01:10:00	N	0.77
364	KATNI	BARHI	S-NPP	23.74790	80.84944	02:51:00	N	0.55
365	KATNI	BIJERAGHOGARH	S-NPP	23.97307	80.72099	01:08:00	N	0.47
366	KATNI	BIJERAGHOGARH	S-NPP	23.97664	80.71941	01:10:00	N	1.62
367	KATNI	BIJERAGHOGARH	S-NPP	23.97906	80.72160	01:08:00	N	0.47
368	KATNI	BIJERAGHOGARH	S-NPP	23.98132	80.76978	01:08:00	N	0.85
369	KATNI	DHIMERKHEDA	S-NPP	23.45333	80.41482	01:10:00	N	0.33
370	KATNI	DHIMERKHEDA	S-NPP	23.47525	80.31425	02:51:00	N	0.26
371	KATNI	DHIMERKHEDA	S-NPP	23.47817	80.30268	02:51:00	N	2.08
372	KATNI	DHIMERKHEDA	S-NPP	23.52663	80.51820	14:05:00	D	5.72
373	KATNI	DHIMERKHEDA	S-NPP	23.53999	80.32006	14:05:00	D	5.58
374	KATNI	DHIMERKHEDA	AQUA	23.48043	80.30524	03:38:00	N	5.95
375	KATNI	MURBARA	S-NPP	23.70949	80.32572	14:05:00	D	8.33
376	KATNI	MURBARA	S-NPP	23.70981	80.32919	14:05:00	D	7.28
377	MANDLA	BACHHIYA	S-NPP	22.46102	80.39380	01:10:00	N	2.65
378	MANDSAUR	SITAMAU	S-NPP	23.93075	75.30236	02:51:00	N	0.70
379	MANDSAUR	SITAMAU	S-NPP	24.13353	75.44296	02:51:00	N	0.76
380	MANDSAUR	SITAMAU	S-NPP	24.13467	75.44084	02:51:00	N	0.65
381	MANDSAUR	SUWASRA	S-NPP	24.03889	75.76360	14:05:00	D	4.98
382	MANDSAUR	SUWASRA	S-NPP	24.04661	75.75354	14:05:00	D	8.76
383	MANDSAUR	SUWASRA	TERRA	24.03114	75.76468	09:51:00	D	18.89
384	NARSHIMAPURA	GADARWARA	TERRA	22.93173	78.99431	09:51:00	D	23.24
385	NARSHIMAPURA	GADARWARA	TERRA	22.93335	78.98797	09:51:00	D	33.73
386	PANNA	GUNAUR	S-NPP	24.42438	80.13889	01:08:00	N	1.26
387	PANNA	GUNAUR	S-NPP	24.50732	80.30141	12:22:00	D	3.99
388	PANNA	GUNAUR	S-NPP	24.50876	80.29900	12:22:00	D	9.47
389	PANNA	GUNAUR	S-NPP	24.51437	80.29906	12:22:00	D	5.64
390	PANNA	GUNAUR	S-NPP	24.51492	80.34431	14:05:00	D	3.79
391	PANNA	GUNAUR	S-NPP	24.51525	80.34783	14:05:00	D	3.79
392	PANNA	GUNAUR	S-NPP	24.51938	80.33809	12:22:00	D	8.41

393	PANNA	GUNAUR	S-NPP	24.52023	80.34379	14:05:00	D	3.79
394	PANNA	GUNAUR	S-NPP	24.52056	80.34732	14:05:00	D	3.79
395	PANNA	GUNAUR	AQUA	24.51235	80.31380	14:32:00	D	49.37
396	PANNA	GUNAUR	AQUA	24.51975	80.31641	14:32:00	D	72.49
397	PANNA	GUNAUR	AQUA	24.52754	80.35223	14:32:00	D	52.88
398	RAISEN	BAGAMGANJ	S-NPP	23.54135	78.68707	02:51:00	N	1.03
399	RAISEN	BARELI	S-NPP	22.92527	78.03105	01:10:00	N	1.45
400	RAISEN	BARELI	S-NPP	22.92547	78.03141	01:10:00	N	1.22
401	RAISEN	BARELI	S-NPP	23.02761	78.34518	01:10:00	N	0.79
402	RAISEN	BARELI	S-NPP	23.04320	78.32017	01:10:00	N	1.86
403	RAISEN	BARELI	S-NPP	23.04403	78.31904	01:10:00	N	0.78
404	RAISEN	BARELI	S-NPP	23.04693	78.34427	14:05:00	D	5.68
405	RAISEN	BARELI	S-NPP	23.04902	78.33394	01:10:00	N	1.67
406	RAISEN	BARELI	S-NPP	23.04952	78.32741	01:10:00	N	1.86
407	RAISEN	BARELI	S-NPP	23.04993	78.33287	01:10:00	N	1.97
408	RAISEN	BARELI	S-NPP	23.05039	78.32631	01:10:00	N	1.97
409	RAISEN	BARELI	S-NPP	23.18861	78.10457	02:51:00	N	0.27
410	RAISEN	GAIRATGANJ	S-NPP	23.42703	78.17786	14:05:00	D	8.32
411	RAISEN	GAIRATGANJ	S-NPP	23.47936	78.27684	14:05:00	D	42.90
412	RAISEN	GAIRATGANJ	S-NPP	23.48342	78.27123	14:05:00	D	42.90
413	RAISEN	GOHARGANJ	S-NPP	22.99386	77.62030	02:51:00	N	0.71
414	RAISEN	GOHARGANJ	S-NPP	23.01450	77.62064	14:05:00	D	11.02
415	RAISEN	GOHARGANJ	S-NPP	23.01533	77.62755	01:10:00	N	3.08
416	RAISEN	GOHARGANJ	S-NPP	23.01600	77.62634	02:51:00	N	0.94
417	RAISEN	GOHARGANJ	S-NPP	23.01695	77.62228	02:51:00	N	0.94
418	RAISEN	GOHARGANJ	S-NPP	23.02059	77.63192	02:51:00	N	0.89
419	RAISEN	GOHARGANJ	S-NPP	23.02154	77.62786	02:51:00	N	0.94
420	RAISEN	GOHARGANJ	S-NPP	23.02241	77.62814	01:10:00	N	1.96
421	RAISEN	GOHARGANJ	S-NPP	23.02248	77.62381	02:51:00	N	0.94
422	RAISEN	GOHARGANJ	S-NPP	23.02719	77.53687	14:05:00	D	25.82
423	RAISEN	GOHARGANJ	S-NPP	23.02802	77.62532	02:51:00	N	0.86
424	RAISEN	GOHARGANJ	S-NPP	23.02895	77.62128	02:51:00	N	1.53
425	RAISEN	GOHARGANJ	S-NPP	23.02999	77.62136	01:10:00	N	1.96

426	RAISEN	GOHARGANJ	S-NPP	23.03052	77.52735	14:05:00	D	7.43
427	RAISEN	GOHARGANJ	S-NPP	23.03103	77.53184	14:05:00	D	25.82
428	RAISEN	GOHARGANJ	S-NPP	23.03154	77.53632	14:05:00	D	25.82
429	RAISEN	GOHARGANJ	S-NPP	23.03205	77.54080	14:05:00	D	24.83
430	RAISEN	GOHARGANJ	S-NPP	23.03589	77.53576	14:05:00	D	26.84
431	RAISEN	GOHARGANJ	S-NPP	23.03743	77.43814	02:51:00	N	0.43
432	RAISEN	GOHARGANJ	S-NPP	23.04074	77.61992	01:10:00	N	3.30
433	RAISEN	GOHARGANJ	S-NPP	23.04096	77.62025	02:51:00	N	0.76
434	RAISEN	GOHARGANJ	S-NPP	23.04189	77.61620	02:51:00	N	1.43
435	RAISEN	GOHARGANJ	S-NPP	23.04255	77.54073	01:10:00	N	1.68
436	RAISEN	GOHARGANJ	S-NPP	23.04574	77.53855	01:10:00	N	1.52
437	RAISEN	GOHARGANJ	S-NPP	23.04649	77.62176	02:51:00	N	0.76
438	RAISEN	GOHARGANJ	S-NPP	23.05093	77.67912	02:51:00	N	0.89
439	RAISEN	GOHARGANJ	S-NPP	23.05123	77.67989	01:10:00	N	1.06
440	RAISEN	GOHARGANJ	S-NPP	23.05169	77.67255	01:10:00	N	1.06
441	RAISEN	GOHARGANJ	S-NPP	23.05480	77.67509	01:10:00	N	1.54
442	RAISEN	GOHARGANJ	S-NPP	23.05648	77.68061	02:51:00	N	0.89
443	RAISEN	GOHARGANJ	S-NPP	23.09321	77.57997	01:10:00	N	3.78
444	RAISEN	GOHARGANJ	S-NPP	23.09688	77.58261	01:10:00	N	4.71
445	RAISEN	GOHARGANJ	S-NPP	23.11638	77.53675	02:51:00	N	0.56
446	RAISEN	GOHARGANJ	S-NPP	23.11742	77.53732	01:10:00	N	1.45
447	RAISEN	GOHARGANJ	S-NPP	23.11823	77.53871	02:51:00	N	0.82
448	RAISEN	GOHARGANJ	S-NPP	23.12188	77.53825	02:51:00	N	0.50
449	RAISEN	RAISEN	S-NPP	23.21997	77.83533	14:05:00	D	10.25
450	RAISEN	RAISEN	S-NPP	23.30180	77.69036	02:51:00	N	0.74
451	RAISEN	RAISEN	S-NPP	23.31953	77.81464	14:05:00	D	11.19
452	RAISEN	RAISEN	S-NPP	23.34576	77.69147	02:51:00	N	0.68
453	RAISEN	RAISEN	S-NPP	23.34773	77.68871	01:10:00	N	2.50
454	RAISEN	RAISEN	S-NPP	23.35618	77.71323	01:10:00	N	1.47
455	RAISEN	RAISEN	S-NPP	23.35762	77.71634	02:51:00	N	0.97
456	RAISEN	RAISEN	S-NPP	23.35763	77.69172	01:10:00	N	2.83
457	RAISEN	RAISEN	S-NPP	23.35780	77.69019	02:51:00	N	3.08
458	RAISEN	RAISEN	S-NPP	23.38068	77.79736	14:05:00	D	29.14

459	RAISEN	RAISEN	S-NPP	23.38512	77.79681	14:05:00	D	19.38
460	RAISEN	RAISEN	S-NPP	23.41437	77.81665	02:51:00	N	1.04
461	RAISEN	RAISEN	S-NPP	23.42126	77.88851	02:51:00	N	0.82
462	RAISEN	SILVANI	S-NPP	23.17989	78.26143	01:10:00	N	1.26
463	RAISEN	SILVANI	S-NPP	23.22340	78.31699	02:51:00	N	1.90
464	RAISEN	SILVANI	S-NPP	23.25571	78.44095	02:51:00	N	0.50
465	RAISEN	UDAIPURA	S-NPP	23.09250	78.42429	14:05:00	D	9.39
466	RAISEN	UDAIPURA	S-NPP	23.09471	78.37554	02:51:00	N	0.34
467	RAJGARH	NARSINGHGAR	S-NPP	23.51058	77.05804	14:05:00	D	5.00
468	RAJGARH	NARSINGHGAR	S-NPP	23.55963	77.11663	02:51:00	N	0.26
469	RAJGARH	NARSINGHGAR	S-NPP	23.56223	76.77111	02:51:00	N	0.42
470	RAJGARH	NARSINGHGAR	S-NPP	23.58335	76.75077	02:51:00	N	0.42
471	RAJGARH	NARSINGHGAR	S-NPP	23.58928	76.88589	14:05:00	D	40.07
472	RAJGARH	NARSINGHGAR	S-NPP	23.59348	76.88535	14:05:00	D	17.03
473	RAJGARH	NARSINGHGAR	S-NPP	23.59565	76.72210	14:05:00	D	7.56
474	RAJGARH	NARSINGHGAR	S-NPP	23.67290	76.69340	02:51:00	N	0.52
475	RAJGARH	NARSINGHGAR	S-NPP	23.67652	76.70164	02:51:00	N	0.47
476	RAJGARH	NARSINGHGAR	S-NPP	23.70210	76.94615	02:51:00	N	0.91
477	RAJGARH	NARSINGHGAR	S-NPP	23.70372	77.06110	02:51:00	N	1.01
478	RAJGARH	NARSINGHGAR	S-NPP	23.70429	76.94768	02:51:00	N	0.89
479	RAJGARH	NARSINGHGAR	TERRA	23.53912	76.95889	09:51:00	D	26.43
480	RAJGARH	SARANGPUR	S-NPP	23.56742	76.57891	02:51:00	N	0.49
481	RAJGARH	SARANGPUR	S-NPP	23.56749	76.57796	02:51:00	N	0.50
482	RAJGARH	SARANGPUR	S-NPP	23.58679	76.63767	02:51:00	N	0.72
483	RAJGARH	SARANGPUR	S-NPP	23.58775	76.53658	02:51:00	N	1.02
484	RAJGARH	SARANGPUR	S-NPP	23.58808	76.58345	02:51:00	N	0.73
485	RAJGARH	SARANGPUR	S-NPP	23.58990	76.62389	02:51:00	N	0.58
486	RAJGARH	SARANGPUR	S-NPP	23.59287	76.53799	02:51:00	N	0.81
487	RAJGARH	SARANGPUR	S-NPP	23.59800	76.53938	02:51:00	N	0.81
488	RAJGARH	SARANGPUR	S-NPP	23.59952	76.53261	02:51:00	N	0.74
489	RAJGARH	SARANGPUR	S-NPP	23.60028	76.52922	02:51:00	N	0.74
490	RAJGARH	SARANGPUR	S-NPP	23.61208	76.62245	02:51:00	N	0.97
491	RAJGARH	SARANGPUR	S-NPP	23.61362	76.61555	02:51:00	N	0.94

492	RAJGARH	SARANGPUR	S-NPP	23.66628	76.59338	14:05:00	D	13.37
493	RAJGARH	SARANGPUR	S-NPP	23.66675	76.59740	14:05:00	D	13.37
494	RAJGARH	SARANGPUR	S-NPP	23.73230	76.49158	14:05:00	D	3.70
495	RAJGARH	SARANGPUR	TERRA	23.61117	76.60625	09:51:00	D	16.31
496	RATLAM	ALOTOT	S-NPP	23.65984	75.61361	14:05:00	D	22.41
497	RATLAM	ALOTOT	S-NPP	23.67822	75.60630	02:51:00	N	1.16
498	RATLAM	ALOTOT	S-NPP	23.67949	75.60034	02:51:00	N	1.16
499	RATLAM	ALOTOT	S-NPP	23.68117	75.60291	02:51:00	N	0.64
500	RATLAM	ALOTOT	S-NPP	23.69533	75.63179	02:51:00	N	1.56
501	RATLAM	ALOTOT	S-NPP	23.70018	75.63302	02:51:00	N	1.56
502	RATLAM	ALOTOT	S-NPP	23.70824	75.57252	02:51:00	N	0.74
503	RATLAM	ALOTOT	TERRA	23.56430	75.47684	09:51:00	D	9.98
504	RATLAM	ALOTOT	TERRA	23.59990	75.44592	09:51:00	D	9.38
505	RATLAM	JAURA	S-NPP	23.64241	75.10462	14:05:00	D	4.63
506	REWA	HUZUR	S-NPP	24.53398	81.20637	12:22:00	D	5.07
507	REWA	HUZUR	S-NPP	24.53458	81.20801	12:22:00	D	5.67
508	SAGAR	BANDA	S-NPP	23.90588	78.96179	02:51:00	N	0.84
509	SAGAR	BANDA	S-NPP	23.93833	78.94611	01:10:00	N	0.74
510	SAGAR	BANDA	S-NPP	23.95164	78.97872	14:05:00	D	14.92
511	SAGAR	BANDA	S-NPP	23.95930	78.92192	02:51:00	N	0.94
512	SAGAR	BANDA	S-NPP	23.95996	78.92334	01:10:00	N	1.79
513	SAGAR	BANDA	S-NPP	23.96616	78.93020	01:10:00	N	1.79
514	SAGAR	BANDA	S-NPP	23.96987	78.92994	02:51:00	N	0.70
515	SAGAR	BANDA	S-NPP	24.04141	78.81189	02:51:00	N	0.46
516	SAGAR	BINA	S-NPP	24.03418	78.18543	14:05:00	D	11.22
517	SAGAR	BINA	S-NPP	24.12261	78.23422	02:51:00	N	0.68
518	SAGAR	BINA	S-NPP	24.12360	78.23001	02:51:00	N	0.68
519	SAGAR	BINA	S-NPP	24.14907	78.12139	02:51:00	N	1.91
520	SAGAR	BINA	S-NPP	24.23466	78.17383	02:51:00	N	0.45
521	SAGAR	BINA	S-NPP	24.27054	78.18166	02:51:00	N	0.97
522	SAGAR	BINA	S-NPP	24.27360	78.18504	02:51:00	N	1.07
523	SAGAR	GARHAKOTA	S-NPP	23.65752	79.21407	14:05:00	D	4.93
524	SAGAR	GARHAKOTA	S-NPP	23.82565	79.10918	02:51:00	N	0.42

525	SAGAR	KHURAI	S-NPP	24.02831	78.62222	01:10:00	N	0.88
526	SAGAR	KHURAI	S-NPP	24.02979	78.62426	01:10:00	N	0.93
527	SAGAR	KHURAI	S-NPP	24.16115	78.38316	02:51:00	N	1.00
528	SAGAR	RAHAT GARH	S-NPP	23.89816	78.50485	01:10:00	N	1.43
529	SAGAR	REHLI	S-NPP	23.55191	79.16553	01:10:00	N	0.80
530	SAGAR	REHLI	S-NPP	23.63184	79.01299	14:05:00	D	32.06
531	SAGAR	REHLI	S-NPP	23.63442	79.18132	14:05:00	D	26.37
532	SAGAR	REHLI	S-NPP	23.63666	79.01243	14:05:00	D	32.06
533	SAGAR	REHLI	S-NPP	23.64023	79.15473	02:51:00	N	0.75
534	SAGAR	SAGAR	S-NPP	23.63688	78.83026	14:05:00	D	12.99
535	SAGAR	SAGAR	S-NPP	23.63704	78.83290	14:05:00	D	11.08
536	SAGAR	SAGAR	S-NPP	23.79167	78.64601	14:05:00	D	16.65
537	SAGAR	SAGAR	S-NPP	23.82697	78.89887	01:10:00	N	0.54
538	SAGAR	SAGAR	S-NPP	23.83093	78.64785	02:51:00	N	0.85
539	SAGAR	SAGAR	S-NPP	23.95310	78.82854	01:10:00	N	1.15
540	SATNA	MAIHAR	S-NPP	24.27297	80.91576	14:05:00	D	4.14
541	SATNA	MAIHAR	S-NPP	24.27308	80.91656	14:05:00	D	7.30
542	SATNA	MAIHAR	S-NPP	24.27332	80.91956	14:05:00	D	4.14
543	SATNA	MAIHAR	S-NPP	24.27367	80.92339	14:05:00	D	4.99
544	SATNA	MAIHAR	S-NPP	24.27374	80.92421	14:05:00	D	2.28
545	SATNA	NAGOD	S-NPP	24.54098	80.47383	12:22:00	D	9.09
546	SATNA	NAGOD	S-NPP	24.54113	80.47261	02:51:00	N	1.45
547	SATNA	NAGOD	S-NPP	24.54255	80.46698	02:51:00	N	1.45
548	SATNA	NAGOD	S-NPP	24.54383	80.59817	14:05:00	D	5.85
549	SATNA	NAGOD	S-NPP	24.54418	80.60188	14:05:00	D	5.85
550	SATNA	NAGOD	S-NPP	24.54584	80.59403	14:05:00	D	9.38
551	SATNA	NAGOD	S-NPP	24.54615	80.59774	14:05:00	D	14.12
552	SATNA	NAGOD	S-NPP	24.54626	80.46912	01:08:00	N	0.62
553	SATNA	NAGOD	S-NPP	24.54647	80.60145	14:05:00	D	14.12
554	SATNA	NAGOD	S-NPP	24.54652	80.46915	01:08:00	N	0.68
555	SATNA	NAGOD	S-NPP	24.54880	80.46896	02:51:00	N	1.44
556	SATNA	NAGOD	S-NPP	24.54889	80.59396	14:05:00	D	8.23
557	SATNA	NAGOD	S-NPP	24.54923	80.59766	14:05:00	D	15.40

558	SATNA	NAGOD	S-NPP	24.54958	80.60136	14:05:00	D	15.40
559	SATNA	NAGOD	S-NPP	24.55155	80.59721	14:05:00	D	14.12
560	SATNA	NAGOD	S-NPP	24.55849	80.47025	01:08:00	N	1.05
561	SATNA	NAGOD	S-NPP	24.58982	80.53724	14:05:00	D	4.19
562	SATNA	NAGOD	S-NPP	24.73924	80.60442	14:05:00	D	48.87
563	SATNA	NAGOD	S-NPP	24.74396	80.59623	14:05:00	D	23.19
564	SATNA	NAGOD	S-NPP	24.74936	80.59558	14:05:00	D	4.39
565	SATNA	NAGOD	S-NPP	24.74969	80.59934	14:05:00	D	7.31
566	SATNA	NAGOD	AQUA	24.73089	80.58043	14:32:00	D	223.97
567	SATNA	NAGOD	AQUA	24.74114	80.57365	14:32:00	D	63.65
568	SATNA	NAGOD	AQUA	24.74867	80.60725	14:32:00	D	108.35
569	SEHORE	AASHTA	S-NPP	22.83399	76.68726	14:05:00	D	4.41
570	SEHORE	AASHTA	S-NPP	22.91784	76.70123	14:05:00	D	4.01
571	SEHORE	AASHTA	S-NPP	22.96698	76.72713	02:51:00	N	0.68
572	SEHORE	AASHTA	S-NPP	23.02326	76.48008	14:05:00	D	9.16
573	SEHORE	AASHTA	S-NPP	23.05683	76.69028	02:51:00	N	0.79
574	SEHORE	AASHTA	S-NPP	23.05762	76.68674	02:51:00	N	0.79
575	SEHORE	AASHTA	S-NPP	23.05841	76.68320	02:51:00	N	0.95
576	SEHORE	AASHTA	S-NPP	23.06207	76.69164	02:51:00	N	0.79
577	SEHORE	AASHTA	S-NPP	23.06286	76.68811	02:51:00	N	0.79
578	SEHORE	AASHTA	S-NPP	23.06365	76.68457	02:51:00	N	0.95
579	SEHORE	AASHTA	S-NPP	23.10983	76.83882	14:05:00	D	15.74
580	SEHORE	AASHTA	TERRA	23.09074	76.52418	09:51:00	D	12.82
581	SEHORE	BUDHNI	S-NPP	22.80711	77.41499	02:51:00	N	0.70
582	SEHORE	BUDHNI	S-NPP	22.80753	77.41638	01:10:00	N	2.68
583	SEHORE	BUDHNI	S-NPP	22.80801	77.41103	02:51:00	N	0.70
584	SEHORE	BUDHNI	S-NPP	22.80802	77.40882	01:10:00	N	2.68
585	SEHORE	BUDHNI	S-NPP	22.81162	77.41490	02:51:00	N	0.95
586	SEHORE	BUDHNI	S-NPP	22.81262	77.41643	02:51:00	N	0.70
587	SEHORE	BUDHNI	S-NPP	22.89019	77.79806	02:51:00	N	0.89
588	SEHORE	BUDHNI	S-NPP	22.89116	77.79386	02:51:00	N	0.89
589	SEHORE	BUDHNI	S-NPP	22.93259	77.89919	02:51:00	N	1.10
590	SEHORE	BUDHNI	S-NPP	22.93357	77.89492	02:51:00	N	1.10

591	SEHORE	BUDHNI	S-NPP	22.93467	77.89714	02:51:00	N	2.43
592	SEHORE	BUDHNI	S-NPP	22.93846	77.89994	14:05:00	D	10.29
593	SEHORE	NASRULLAHGANJ	S-NPP	22.78184	77.32436	01:10:00	N	1.39
594	SEHORE	NASRULLAHGANJ	S-NPP	22.78607	77.26294	01:10:00	N	3.33
595	SEHORE	NASRULLAHGANJ	S-NPP	22.78834	77.26801	02:51:00	N	0.70
596	SEHORE	NASRULLAHGANJ	S-NPP	22.78856	77.26155	01:10:00	N	2.86
597	SEHORE	NASRULLAHGANJ	S-NPP	22.78923	77.26411	02:51:00	N	0.70
598	SEHORE	NASRULLAHGANJ	S-NPP	22.80960	77.20200	14:05:00	D	12.56
599	SEHORE	NASRULLAHGANJ	S-NPP	22.82895	77.06359	01:10:00	N	1.27
600	SEHORE	NASRULLAHGANJ	S-NPP	22.83028	77.06197	01:10:00	N	1.54
601	SEHORE	SEHORE	S-NPP	23.15928	77.03023	02:51:00	N	1.52
602	SEHORE	SEHORE	S-NPP	23.18312	77.09990	02:51:00	N	0.31
603	SEHORE	SEHORE	S-NPP	23.20813	77.02681	14:05:00	D	15.59
604	SEHORE	SEHORE	S-NPP	23.29188	77.04959	02:51:00	N	0.38
605	SEHORE	SEHORE	S-NPP	23.32812	77.11467	02:51:00	N	0.75
606	SEHORE	SEHORE	S-NPP	23.32978	77.11597	02:51:00	N	0.92
607	SEHORE	SEHORE	S-NPP	23.33859	76.99232	02:51:00	N	0.37
608	SEHORE	SEHORE	S-NPP	23.35463	77.20574	02:51:00	N	0.91
609	SEHORE	SEHORE	S-NPP	23.41812	77.10408	01:10:00	N	2.61
610	SEHORE	SEHORE	S-NPP	23.41865	77.09595	01:10:00	N	3.56
611	SEHORE	SEHORE	S-NPP	23.41897	77.10138	01:10:00	N	2.98
612	SEHORE	SEHORE	S-NPP	23.41945	77.09323	01:10:00	N	2.98
613	SEHORE	SEHORE	S-NPP	23.41993	77.08513	01:10:00	N	5.07
614	SEHORE	SEHORE	S-NPP	23.42269	77.10812	14:05:00	D	24.72
615	SEHORE	SEHORE	S-NPP	23.42271	77.10562	02:51:00	N	0.49
616	SEHORE	SEHORE	S-NPP	23.42437	77.09826	02:51:00	N	0.62
617	SEHORE	SEHORE	S-NPP	23.42543	77.10466	01:10:00	N	1.61
618	SEHORE	SEHORE	S-NPP	23.42595	77.09656	01:10:00	N	3.88
619	SEHORE	SEHORE	S-NPP	23.42628	77.10201	01:10:00	N	1.93
620	SEHORE	SEHORE	S-NPP	23.42676	77.09389	01:10:00	N	1.93
621	SEHORE	SEHORE	S-NPP	23.42887	77.10336	02:51:00	N	0.62
622	SEHORE	SEHORE	S-NPP	23.42970	77.09967	02:51:00	N	0.62
623	SEHORE	SEHORE	S-NPP	23.43065	77.10224	02:51:00	N	0.55

624	SEHORE	SEHORE	S-NPP	23.43119	77.10702	14:05:00	D	41.11
625	SEHORE	SEHORE	S-NPP	23.45590	77.08340	02:51:00	N	1.55
626	SEHORE	SEHORE	S-NPP	23.45672	77.07972	02:51:00	N	1.32
627	SEHORE	SEHORE	S-NPP	23.45700	77.07999	01:10:00	N	3.42
628	SEHORE	SEHORE	S-NPP	23.45786	77.08229	02:51:00	N	1.29
629	SEHORE	SEHORE	S-NPP	23.53089	77.13355	02:51:00	N	0.67
630	SEHORE	SEHORE	S-NPP	23.53237	77.13681	02:51:00	N	0.47
631	SEHORE	SEHORE	S-NPP	23.53322	77.13312	02:51:00	N	0.47
632	SEHORE	SEHORE	S-NPP	23.53389	77.14233	01:10:00	N	1.50
633	SEHORE	SEHORE	S-NPP	23.53442	77.13430	01:10:00	N	1.50
634	SEHORE	SEHORE	S-NPP	23.53475	77.13870	01:10:00	N	2.40
635	SEHORE	SEHORE	S-NPP	23.53537	77.13876	02:51:00	N	0.30
636	SEHORE	SEHORE	S-NPP	23.54321	77.16331	02:51:00	N	0.50
637	SEHORE	SEHORE	S-NPP	23.54436	77.14906	02:51:00	N	2.22
638	SEHORE	SEHORE	S-NPP	23.54573	77.17541	14:05:00	D	5.42
639	SEHORE	SEHORE	S-NPP	23.54576	77.15224	02:51:00	N	1.91
640	SEHORE	SEHORE	S-NPP	23.54662	77.14856	02:51:00	N	1.66
641	SEHORE	SEHORE	S-NPP	23.54886	77.15420	02:51:00	N	1.70
642	SEHORE	SEHORE	S-NPP	23.57966	77.17714	02:51:00	N	0.42
643	SEHORE	SEHORE	TERRA	23.42096	77.10408	09:51:00	D	24.89
644	SEHORE	SEHORE	TERRA	23.54002	77.15730	09:51:00	D	16.41
645	SEONI	GHANSAUR	S-NPP	22.45042	79.71619	14:03:00	D	37.22
646	SEONI	GHANSAUR	S-NPP	22.45098	79.71951	14:03:00	D	70.59
647	SEONI	GHANSAUR	S-NPP	22.45156	79.72551	14:03:00	D	70.59
648	SEONI	GHANSAUR	S-NPP	22.45168	79.72817	14:03:00	D	36.26
649	SEONI	GHANSAUR	S-NPP	22.45539	79.71558	14:03:00	D	37.22
650	SEONI	GHANSAUR	S-NPP	22.45594	79.71887	14:03:00	D	10.99
651	SEONI	GHANSAUR	S-NPP	22.45601	79.72154	14:03:00	D	37.22
652	SEONI	GHANSAUR	S-NPP	22.45653	79.72485	14:03:00	D	10.99
653	SEONI	GHANSAUR	S-NPP	22.47201	79.85324	02:51:00	N	1.29
654	SEONI	GHANSAUR	S-NPP	22.47336	79.84767	02:51:00	N	1.45
655	SEONI	GHANSAUR	S-NPP	22.47412	79.84787	02:51:00	N	1.54
656	SEONI	GHANSAUR	S-NPP	22.47431	79.85017	01:10:00	N	0.69

657	SEONI	GHANSAUR	S-NPP	22.47639	79.84769	01:10:00	N	1.30
658	SEONI	GHANSAUR	S-NPP	22.48084	79.91012	14:03:00	D	7.66
659	SEONI	GHANSAUR	S-NPP	22.48652	79.91566	14:03:00	D	7.66
660	SEONI	GHANSAUR	S-NPP	22.63017	79.84177	01:10:00	N	0.94
661	SEONI	GHANSAUR	S-NPP	22.67443	79.87814	14:03:00	D	8.51
662	SEONI	GHANSAUR	S-NPP	22.67820	79.87680	14:03:00	D	12.87
663	SEONI	GHANSAUR	S-NPP	22.67879	79.88302	14:03:00	D	12.87
664	SEONI	GHANSAUR	S-NPP	22.67947	79.87762	14:03:00	D	11.45
665	SEONI	KEWLARI	S-NPP	22.35875	79.80658	14:03:00	D	15.51
666	SEONI	KEWLARI	S-NPP	22.35876	79.80845	14:03:00	D	14.15
667	SEONI	KEWLARI	S-NPP	22.35994	79.81882	14:03:00	D	9.01
668	SEONI	KEWLARI	S-NPP	22.36495	79.81830	14:03:00	D	9.01
669	SEONI	KEWLARI	S-NPP	22.37940	79.81232	14:03:00	D	11.77
670	SEONI	KEWLARI	S-NPP	22.37995	79.81656	14:03:00	D	16.98
671	SEONI	KEWLARI	S-NPP	22.38005	79.81846	14:03:00	D	16.80
672	SEONI	KEWLARI	S-NPP	22.38495	79.81599	14:03:00	D	16.98
673	SEONI	KURAI	S-NPP	21.98332	79.40338	01:10:00	N	0.34
674	SEONI	LAKHNADOU	S-NPP	22.37173	79.35326	02:51:00	N	1.39
675	SEONI	LAKHNADOU	S-NPP	22.37478	79.35272	02:51:00	N	1.57
676	SEONI	LAKHNADOU	S-NPP	22.41869	79.58737	01:10:00	N	1.17
677	SEONI	LAKHNADOU	S-NPP	22.47482	79.64124	01:10:00	N	0.58
678	SEONI	LAKHNADOU	S-NPP	22.47582	79.64352	02:51:00	N	0.68
679	SEONI	LAKHNADOU	S-NPP	22.52697	79.54991	01:10:00	N	1.20
680	SEONI	SEONI	S-NPP	22.10390	79.39172	01:10:00	N	3.14
681	SEONI	SEONI	S-NPP	22.10780	79.39347	02:51:00	N	1.75
682	SEONI	SEONI	S-NPP	22.10819	79.39536	01:10:00	N	1.71
683	SEONI	SEONI	S-NPP	22.10865	79.38992	01:10:00	N	2.10
684	SEONI	SEONI	S-NPP	22.10912	79.38800	02:51:00	N	2.38
685	SEONI	SEONI	S-NPP	22.11025	79.39240	01:10:00	N	1.50
686	SEONI	SEONI	S-NPP	22.11454	79.39599	01:10:00	N	1.71
687	SEONI	SEONI	S-NPP	22.11500	79.39059	01:10:00	N	2.10
688	SEONI	SEONI	S-NPP	22.11535	79.38972	02:51:00	N	3.66
689	SEONI	SEONI	S-NPP	22.11661	79.39307	01:10:00	N	1.50

690	SEONI	SEONI	S-NPP	22.11667	79.38424	02:51:00	N	3.66
691	SEONI	SEONI	S-NPP	22.11703	79.38766	01:10:00	N	1.98
692	SEONI	SEONI	S-NPP	22.11787	79.39158	02:51:00	N	2.83
693	SEONI	SEONI	S-NPP	22.11923	79.38606	02:51:00	N	3.66
694	SEONI	SEONI	S-NPP	22.12058	79.38059	02:51:00	N	3.66
695	SEONI	SEONI	S-NPP	22.12157	79.39150	02:51:00	N	3.66
696	SEONI	SEONI	S-NPP	22.12182	79.38584	01:10:00	N	1.38
697	SEONI	SEONI	S-NPP	22.12290	79.38599	02:51:00	N	3.66
698	SEONI	SEONI	S-NPP	22.12382	79.38292	01:10:00	N	1.08
699	SEONI	SEONI	S-NPP	22.12409	79.39334	02:51:00	N	2.83
700	SEONI	SEONI	S-NPP	22.12422	79.38049	02:51:00	N	6.54
701	SEONI	SEONI	S-NPP	22.12545	79.38783	02:51:00	N	3.66
702	SEONI	SEONI	S-NPP	22.12681	79.38234	02:51:00	N	3.66
703	SEONI	SEONI	S-NPP	22.14275	79.39867	02:51:00	N	2.15
704	SEONI	SEONI	S-NPP	22.14644	79.39867	02:51:00	N	3.17
705	SEONI	SEONI	S-NPP	22.15731	79.41947	14:03:00	D	5.97
706	SEONI	SEONI	S-NPP	22.16287	79.37592	01:10:00	N	0.59
707	SEONI	SEONI	S-NPP	22.16315	79.45137	02:51:00	N	1.27
708	SEONI	SEONI	S-NPP	22.16347	79.44700	01:10:00	N	1.34
709	SEONI	SEONI	S-NPP	22.16450	79.44584	02:51:00	N	1.54
710	SEONI	SEONI	S-NPP	22.18928	79.44415	01:10:00	N	0.59
711	SEONI	SEONI	S-NPP	22.19193	79.44556	01:10:00	N	2.94
712	SEONI	SEONI	S-NPP	22.20181	79.70469	14:03:00	D	15.28
713	SEONI	SEONI	S-NPP	22.20676	79.70412	14:03:00	D	38.48
714	SEONI	SEONI	S-NPP	22.20738	79.71013	14:03:00	D	24.48
715	SEONI	SEONI	S-NPP	22.21171	79.70354	14:03:00	D	38.48
716	SEONI	SEONI	S-NPP	22.21233	79.70953	14:03:00	D	24.48
717	SEONI	SEONI	S-NPP	22.21296	79.71556	14:03:00	D	24.48
718	SEONI	SEONI	S-NPP	22.21433	79.40086	14:03:00	D	10.52
719	SEONI	SEONI	S-NPP	22.21691	79.39910	14:03:00	D	15.28
720	SEONI	SEONI	S-NPP	22.21729	79.70902	14:03:00	D	10.46
721	SEONI	SEONI	S-NPP	22.21794	79.39009	02:51:00	N	3.87
722	SEONI	SEONI	S-NPP	22.21918	79.40027	14:03:00	D	10.52

723	SEONI	SEONI	S-NPP	22.26257	79.44194	01:10:00	N	1.46
724	SEONI	SEONI	S-NPP	22.27201	79.50396	14:03:00	D	54.87
725	SEONI	SEONI	S-NPP	22.27631	79.49763	14:03:00	D	49.28
726	SEONI	SEONI	S-NPP	22.27976	79.65878	01:10:00	N	0.38
727	SEONI	SEONI	S-NPP	22.28266	79.65945	01:10:00	N	0.52
728	SEONI	SEONI	S-NPP	22.32929	79.71947	14:03:00	D	4.17
729	SEONI	SEONI	TERRA	22.14461	79.43845	09:51:00	D	31.29
730	SEONI	SEONI	TERRA	22.14926	79.41417	09:51:00	D	178.08
731	SHAHDOL	BEOHARI	S-NPP	24.09023	81.35006	14:05:00	D	3.82
732	SHAHDOL	JASINGH NAGAR	S-NPP	23.69007	81.52151	14:05:00	D	3.75
733	SHAHDOL	SOHAGPUR	S-NPP	23.08300	81.39535	01:10:00	N	1.63
734	SHAHDOL	SOHAGPUR	S-NPP	23.08642	81.39786	01:10:00	N	0.69
735	SHEOPUR	KARAHAL	S-NPP	25.43001	77.03583	14:05:00	D	10.89
736	SHEOPUR	KARAHAL	S-NPP	25.43810	76.87152	14:05:00	D	16.61
737	SHEOPUR	KARAHAL	S-NPP	25.43859	76.87594	14:05:00	D	8.34
738	SHEOPUR	KARAHAL	S-NPP	25.44240	76.87096	14:05:00	D	5.22
739	SHEOPUR	KARAHAL	S-NPP	25.53183	76.75356	14:05:00	D	7.35
740	SHEOPUR	KARAHAL	S-NPP	25.53471	77.05615	14:05:00	D	11.68
741	SHEOPUR	KARAHAL	S-NPP	25.53610	76.75300	14:05:00	D	18.76
742	SHEOPUR	SHEOPUR	S-NPP	25.51375	76.74701	14:05:00	D	6.01
743	SHEOPUR	SHEOPUR	S-NPP	25.51724	76.73928	02:51:00	N	1.43
744	SHEOPUR	SHEOPUR	S-NPP	25.51797	76.73610	02:51:00	N	2.66
745	SHEOPUR	SHEOPUR	S-NPP	25.51869	76.73289	02:51:00	N	2.66
746	SHEOPUR	SHEOPUR	S-NPP	25.52794	76.73884	02:51:00	N	0.35
747	SHEOPUR	SHEOPUR	S-NPP	25.53509	76.73059	02:51:00	N	1.31
748	SHEOPUR	SHEOPUR	S-NPP	25.54008	76.73194	02:51:00	N	0.90
749	SHEOPUR	SHEOPUR	S-NPP	25.54080	76.72874	02:51:00	N	0.56
750	SHEOPUR	SHEOPUR	S-NPP	25.54160	76.70181	02:51:00	N	0.25
751	SHEOPUR	SHEOPUR	S-NPP	25.54362	76.73972	02:51:00	N	0.82
752	SHEOPUR	SHEOPUR	S-NPP	25.55811	76.69292	14:05:00	D	12.42
753	SHEOPUR	SHEOPUR	S-NPP	25.55858	76.69730	14:05:00	D	12.42
754	SHEOPUR	SHEOPUR	S-NPP	25.56148	76.70728	02:51:00	N	0.65
755	SHEOPUR	SHEOPUR	S-NPP	25.56237	76.69237	14:05:00	D	12.42

756	SHEOPUR	SHEOPUR	S-NPP	25.56284	76.69674	14:05:00	D	12.42
757	SHEOPUR	SHEOPUR	S-NPP	25.56711	76.69620	14:05:00	D	18.64
758	SHEOPUR	SHEOPUR	S-NPP	25.56758	76.70057	14:05:00	D	18.27
759	SHEOPUR	SHEOPUR	S-NPP	25.56994	76.68253	14:05:00	D	14.28
760	SHEOPUR	SHEOPUR	S-NPP	25.59490	76.63510	14:05:00	D	19.49
761	SHIVPURI	KHANIYADHAN	S-NPP	25.03340	77.91621	14:05:00	D	13.60
762	SHIVPURI	KHANIYADHAN	S-NPP	25.05864	77.92342	02:51:00	N	0.37
763	SHIVPURI	POHRI	S-NPP	25.34420	77.22477	14:05:00	D	11.00
764	TIKAMGARH	PALERA	S-NPP	24.93380	79.19170	14:05:00	D	5.74
765	TIKAMGARH	PALERA	S-NPP	25.26631	79.01853	14:05:00	D	16.06
766	TIKAMGARH	TIKAMGARH	S-NPP	24.66529	78.92428	14:05:00	D	11.20
767	UJJAIN	BARNAGAR	S-NPP	22.92647	75.45693	02:51:00	N	0.84
768	UJJAIN	BARNAGAR	S-NPP	22.92725	75.45740	02:51:00	N	1.15
769	UJJAIN	BARNAGAR	S-NPP	22.93325	75.46729	14:05:00	D	8.98
770	UJJAIN	BARNAGAR	S-NPP	22.96983	75.33617	14:05:00	D	2.34
771	UJJAIN	BARNAGAR	S-NPP	22.99728	75.41868	02:51:00	N	0.95
772	UJJAIN	BARNAGAR	S-NPP	23.03318	75.49783	02:51:00	N	0.67
773	UJJAIN	BARNAGAR	S-NPP	23.03681	75.49795	02:51:00	N	1.28
774	UJJAIN	BARNAGAR	S-NPP	23.09291	75.58982	14:05:00	D	11.32
775	UJJAIN	BARNAGAR	S-NPP	23.13753	75.38573	14:05:00	D	7.36
776	UJJAIN	BARNAGAR	S-NPP	23.15813	75.45500	14:05:00	D	16.38
777	UJJAIN	BARNAGAR	S-NPP	23.20711	75.45737	02:51:00	N	0.76
778	UJJAIN	BARNAGAR	S-NPP	23.21048	75.45084	14:05:00	D	12.19
779	UJJAIN	BARNAGAR	TERRA	22.92749	75.46392	09:51:00	D	21.27
780	UJJAIN	BARNAGAR	TERRA	22.93579	75.41423	09:51:00	D	9.59
781	UJJAIN	BARNAGAR	TERRA	22.96932	75.45910	09:51:00	D	12.81
782	UJJAIN	BARNAGAR	TERRA	22.97137	75.44664	09:51:00	D	9.13
783	UJJAIN	BARNAGAR	TERRA	23.07587	75.49881	09:51:00	D	12.35
784	UJJAIN	BARNAGAR	TERRA	23.08102	75.53154	09:51:00	D	28.05
785	UJJAIN	BARNAGAR	TERRA	23.08175	75.52573	09:51:00	D	35.38
786	UJJAIN	BARNAGAR	TERRA	23.08313	75.51907	09:51:00	D	27.43
787	UJJAIN	BARNAGAR	TERRA	23.20634	75.45951	09:51:00	D	24.63
788	UJJAIN	BARNAGAR	TERRA	23.23367	75.54157	09:51:00	D	15.75

789	UJJAIN	GHATIYA	S-NPP	23.27622	75.81261	02:51:00	N	0.67
790	UJJAIN	GHATIYA	S-NPP	23.27755	75.80647	02:51:00	N	0.81
791	UJJAIN	GHATIYA	S-NPP	23.27852	75.82619	02:51:00	N	0.49
792	UJJAIN	GHATIYA	S-NPP	23.29185	75.68979	14:05:00	D	13.56
793	UJJAIN	GHATIYA	S-NPP	23.30737	75.83372	02:51:00	N	0.64
794	UJJAIN	GHATIYA	S-NPP	23.35070	75.94740	02:51:00	N	0.44
795	UJJAIN	GHATIYA	S-NPP	23.43060	75.91882	14:05:00	D	12.17
796	UJJAIN	GHATIYA	S-NPP	23.43631	75.93649	02:51:00	N	0.78
797	UJJAIN	GHATIYA	TERRA	23.33093	75.82179	09:51:00	D	10.50
798	UJJAIN	GHATIYA	TERRA	23.33582	75.91678	09:51:00	D	20.34
799	UJJAIN	KACHROD	S-NPP	23.29115	75.37364	02:51:00	N	0.60
800	UJJAIN	KACHROD	S-NPP	23.29359	75.38397	14:05:00	D	15.12
801	UJJAIN	KACHROD	S-NPP	23.29366	75.37525	02:51:00	N	2.41
802	UJJAIN	KACHROD	S-NPP	23.32865	75.37782	02:51:00	N	1.29
803	UJJAIN	KACHROD	S-NPP	23.44782	75.30418	14:05:00	D	16.48
804	UJJAIN	KACHROD	S-NPP	23.52116	75.26522	02:51:00	N	0.54
805	UJJAIN	KACHROD	TERRA	23.37265	75.38352	09:51:00	D	13.88
806	UJJAIN	KACHROD	TERRA	23.43432	75.20358	09:51:00	D	20.28
807	UJJAIN	KACHROD	TERRA	23.43628	75.19175	09:51:00	D	67.51
808	UJJAIN	MEHIDPUR	S-NPP	23.45480	75.59457	14:05:00	D	29.50
809	UJJAIN	MEHIDPUR	S-NPP	23.55263	75.71216	14:05:00	D	12.34
810	UJJAIN	MEHIDPUR	S-NPP	23.62414	75.66756	02:51:00	N	0.57
811	UJJAIN	MEHIDPUR	S-NPP	23.63363	75.82456	14:05:00	D	7.26
812	UJJAIN	MEHIDPUR	S-NPP	23.63401	75.82127	14:05:00	D	17.21
813	UJJAIN	MEHIDPUR	S-NPP	23.64405	75.62261	02:51:00	N	0.78
814	UJJAIN	MEHIDPUR	S-NPP	23.64552	75.62517	02:51:00	N	0.68
815	UJJAIN	MEHIDPUR	S-NPP	23.64608	75.66906	02:51:00	N	0.78
816	UJJAIN	MEHIDPUR	S-NPP	23.70118	75.78732	14:05:00	D	12.33
817	UJJAIN	MEHIDPUR	S-NPP	23.70184	75.79274	14:05:00	D	13.37
818	UJJAIN	MEHIDPUR	TERRA	23.45268	75.58926	09:51:00	D	13.15
819	UJJAIN	MEHIDPUR	TERRA	23.46242	75.83988	09:51:00	D	21.30
820	UJJAIN	MEHIDPUR	TERRA	23.52516	75.83217	09:51:00	D	11.91
821	UJJAIN	MEHIDPUR	TERRA	23.55345	75.60249	09:51:00	D	21.76

822	UJJAIN	MEHIDPUR	TERRA	23.55554	75.59000	09:51:00	D	9.76
823	UJJAIN	MEHIDPUR	TERRA	23.59241	75.73970	09:51:00	D	11.56
824	UJJAIN	MEHIDPUR	TERRA	23.59315	75.61023	09:51:00	D	16.95
825	UJJAIN	MEHIDPUR	TERRA	23.63124	75.75310	09:51:00	D	28.01
826	UJJAIN	NAGDA	S-NPP	23.38613	75.59229	02:51:00	N	1.58
827	UJJAIN	NAGDA	S-NPP	23.42248	75.62055	14:05:00	D	7.30
828	UJJAIN	NAGDA	S-NPP	23.50531	75.43071	02:51:00	N	0.90
829	UJJAIN	NAGDA	TERRA	23.52047	75.55103	09:51:00	D	6.85
830	UJJAIN	TARANA	S-NPP	23.21421	76.02599	02:51:00	N	0.67
831	UJJAIN	TARANA	S-NPP	23.43405	76.01921	02:51:00	N	1.95
832	UJJAIN	TARANA	S-NPP	23.43474	76.01605	02:51:00	N	1.69
833	UJJAIN	TARANA	S-NPP	23.44058	75.94099	02:51:00	N	0.81
834	UJJAIN	TARANA	S-NPP	23.44127	75.93783	02:51:00	N	1.16
835	UJJAIN	TARANA	S-NPP	23.47663	75.93776	02:51:00	N	0.76
836	UJJAIN	TARANA	S-NPP	23.47667	75.94394	02:51:00	N	0.39
837	UJJAIN	TARANA	S-NPP	23.47734	75.94080	02:51:00	N	0.80
838	UJJAIN	TARANA	S-NPP	23.48019	75.94532	02:51:00	N	0.42
839	UJJAIN	UJJAIN	S-NPP	23.05935	75.63696	14:05:00	D	8.84
840	UJJAIN	UJJAIN	S-NPP	23.07120	75.81827	02:51:00	N	0.30
841	UJJAIN	UJJAIN	S-NPP	23.11452	75.67162	02:51:00	N	0.32
842	UJJAIN	UJJAIN	S-NPP	23.11484	75.66805	02:51:00	N	1.18
843	UJJAIN	UJJAIN	S-NPP	23.17341	75.85167	02:51:00	N	0.12
844	UJJAIN	UJJAIN	S-NPP	23.17419	75.85131	02:51:00	N	0.47
845	UJJAIN	UJJAIN	TERRA	23.07227	75.95541	09:51:00	D	9.99
846	UJJAIN	UJJAIN	TERRA	23.16848	75.68507	09:51:00	D	12.16
847	UMARIA	BANDHOGARH	S-NPP	23.39718	80.55424	14:05:00	D	3.72
848	VIDESHA	BASODA	S-NPP	23.69695	77.98527	01:10:00	N	0.84
849	VIDESHA	BASODA	S-NPP	23.72021	77.95171	01:10:00	N	1.85
850	VIDESHA	BASODA	S-NPP	23.74581	78.21289	14:05:00	D	13.55
851	VIDESHA	BASODA	S-NPP	23.74759	78.14863	02:51:00	N	0.64
852	VIDESHA	BASODA	S-NPP	23.74894	78.15120	02:51:00	N	0.85
853	VIDESHA	BASODA	S-NPP	23.75526	77.88543	02:51:00	N	0.98
854	VIDESHA	BASODA	S-NPP	23.75621	77.88138	02:51:00	N	2.02

855	VIDESHA	BASODA	S-NPP	23.75822	77.88110	01:10:00	N	0.89
856	VIDESHA	BASODA	S-NPP	23.76080	77.87274	14:05:00	D	30.14
857	VIDESHA	BASODA	S-NPP	23.76080	77.88696	02:51:00	N	0.98
858	VIDESHA	BASODA	S-NPP	23.76330	77.87109	14:05:00	D	55.02
859	VIDESHA	BASODA	S-NPP	23.76529	77.87218	14:05:00	D	15.80
860	VIDESHA	BASODA	S-NPP	23.77407	77.85310	01:10:00	N	1.37
861	VIDESHA	BASODA	S-NPP	23.77479	77.85207	02:51:00	N	1.03
862	VIDESHA	BASODA	S-NPP	23.77608	77.85430	01:10:00	N	3.30
863	VIDESHA	BASODA	S-NPP	23.78111	77.85370	01:10:00	N	1.14
864	VIDESHA	BASODA	S-NPP	23.78207	77.87139	02:51:00	N	0.46
865	VIDESHA	BASODA	S-NPP	23.79292	77.89133	01:10:00	N	1.37
866	VIDESHA	BASODA	S-NPP	23.79470	77.89239	01:10:00	N	0.94
867	VIDESHA	BASODA	TERRA	23.75994	77.87497	09:51:00	D	21.38
868	VIDESHA	GYARASPUR	S-NPP	23.49273	78.05387	14:05:00	D	11.27
869	VIDESHA	GYARASPUR	S-NPP	23.61397	78.06528	14:05:00	D	6.80
870	VIDESHA	GYARASPUR	S-NPP	23.61450	78.07020	14:05:00	D	6.80
871	VIDESHA	GYARASPUR	S-NPP	23.61823	78.01994	14:05:00	D	22.32
872	VIDESHA	GYARASPUR	S-NPP	23.62920	78.25042	14:05:00	D	5.62
873	VIDESHA	GYARASPUR	S-NPP	23.63179	78.01831	14:05:00	D	35.36
874	VIDESHA	GYARASPUR	S-NPP	23.63523	78.00794	14:05:00	D	5.75
875	VIDESHA	GYARASPUR	S-NPP	23.63577	78.01285	14:05:00	D	35.36
876	VIDESHA	GYARASPUR	S-NPP	23.64730	78.24327	02:51:00	N	0.64
877	VIDESHA	GYARASPUR	S-NPP	23.64835	78.00464	01:10:00	N	0.81
878	VIDESHA	GYARASPUR	S-NPP	23.64863	78.00282	02:51:00	N	0.94
879	VIDESHA	GYARASPUR	S-NPP	23.65077	77.96902	01:10:00	N	0.89
880	VIDESHA	GYARASPUR	S-NPP	23.65613	77.99607	02:51:00	N	0.47
881	VIDESHA	GYARASPUR	S-NPP	23.65678	77.98395	01:10:00	N	1.74
882	VIDESHA	GYARASPUR	S-NPP	23.65902	77.98360	02:51:00	N	0.97
883	VIDESHA	GYARASPUR	S-NPP	23.65981	78.01753	01:10:00	N	0.70
884	VIDESHA	GYARASPUR	S-NPP	23.66055	77.98597	02:51:00	N	0.68
885	VIDESHA	GYARASPUR	S-NPP	23.66202	77.98224	01:10:00	N	1.76
886	VIDESHA	GYARASPUR	S-NPP	23.66475	78.01830	02:51:00	N	0.69
887	VIDESHA	GYARASPUR	S-NPP	23.66698	77.96453	14:05:00	D	11.95

888	VIDESHA	GYARASPUR	S-NPP	23.66774	78.00573	02:51:00	N	0.84
889	VIDESHA	GYARASPUR	S-NPP	23.66857	77.94228	02:51:00	N	1.05
890	VIDESHA	GYARASPUR	S-NPP	23.66928	78.00629	01:10:00	N	1.87
891	VIDESHA	GYARASPUR	S-NPP	23.67093	78.00916	02:51:00	N	1.47
892	VIDESHA	GYARASPUR	S-NPP	23.67135	77.94063	02:51:00	N	1.07
893	VIDESHA	GYARASPUR	S-NPP	23.67331	78.00732	02:51:00	N	0.84
894	VIDESHA	GYARASPUR	S-NPP	23.67332	78.02570	01:10:00	N	2.70
895	VIDESHA	GYARASPUR	S-NPP	23.67480	78.02783	01:10:00	N	3.56
896	VIDESHA	GYARASPUR	S-NPP	23.67509	77.93967	02:51:00	N	1.23
897	VIDESHA	GYARASPUR	S-NPP	23.67724	77.99275	01:10:00	N	0.91
898	VIDESHA	GYARASPUR	S-NPP	23.67727	77.99065	02:51:00	N	0.88
899	VIDESHA	GYARASPUR	S-NPP	23.67870	78.19331	14:05:00	D	5.93
900	VIDESHA	GYARASPUR	S-NPP	23.67905	78.19550	14:05:00	D	12.26
901	VIDESHA	GYARASPUR	S-NPP	23.67925	78.19835	14:05:00	D	7.75
902	VIDESHA	GYARASPUR	S-NPP	23.68035	77.94503	14:05:00	D	15.25
903	VIDESHA	GYARASPUR	S-NPP	23.68310	78.18987	14:05:00	D	7.27
904	VIDESHA	GYARASPUR	S-NPP	23.68362	78.19494	14:05:00	D	7.27
905	VIDESHA	GYARASPUR	S-NPP	23.68383	78.19781	14:05:00	D	7.75
906	VIDESHA	GYARASPUR	S-NPP	23.68767	78.18927	14:05:00	D	7.27
907	VIDESHA	GYARASPUR	S-NPP	23.69595	77.98701	02:51:00	N	1.08
908	VIDESHA	GYARASPUR	S-NPP	23.70056	78.06850	02:51:00	N	1.05
909	VIDESHA	GYARASPUR	S-NPP	23.70632	78.26599	01:10:00	N	1.02
910	VIDESHA	GYARASPUR	S-NPP	23.72068	77.94452	01:10:00	N	1.85
911	VIDESHA	KORWAI	S-NPP	24.07550	78.09687	02:51:00	N	0.26
912	VIDESHA	KORWAI	S-NPP	24.07625	77.91898	14:05:00	D	9.23
913	VIDESHA	KORWAI	S-NPP	24.07778	78.09679	02:51:00	N	0.57
914	VIDESHA	KORWAI	S-NPP	24.07899	77.91660	14:05:00	D	12.43
915	VIDESHA	KORWAI	S-NPP	24.08077	77.91840	14:05:00	D	20.23
916	VIDESHA	KORWAI	S-NPP	24.08315	77.93702	02:51:00	N	0.66
917	VIDESHA	KORWAI	S-NPP	24.10087	78.11287	14:05:00	D	27.03
918	VIDESHA	KORWAI	S-NPP	24.10545	78.11232	14:05:00	D	27.03
919	VIDESHA	KORWAI	S-NPP	24.12806	77.91040	02:51:00	N	2.45
920	VIDESHA	KORWAI	S-NPP	24.13008	77.91151	02:51:00	N	2.45

921	VIDESHA	KORWAI	S-NPP	24.13355	77.91196	02:51:00	N	2.45
922	VIDESHA	KORWAI	S-NPP	24.13568	77.97742	02:51:00	N	0.66
923	VIDESHA	KORWAI	S-NPP	24.14119	77.97900	02:51:00	N	0.66
924	VIDESHA	LETERI	S-NPP	23.93374	77.51315	01:10:00	N	1.54
925	VIDESHA	LETERI	S-NPP	23.93419	77.50563	01:10:00	N	2.01
926	VIDESHA	LETERI	S-NPP	24.00931	77.46073	02:51:00	N	0.58
927	VIDESHA	LETERI	S-NPP	24.00937	77.45901	01:10:00	N	0.66
928	VIDESHA	LETERI	S-NPP	24.00963	77.45796	02:51:00	N	0.91
929	VIDESHA	LETERI	S-NPP	24.01019	77.45697	02:51:00	N	0.58
930	VIDESHA	LETERI	S-NPP	24.01168	77.45833	01:10:00	N	0.65
931	VIDESHA	LETERI	S-NPP	24.02443	77.41779	02:51:00	N	0.91
932	VIDESHA	LETERI	S-NPP	24.02526	77.41688	02:51:00	N	0.48
933	VIDESHA	LETERI	S-NPP	24.06694	77.58294	02:51:00	N	1.62
934	VIDESHA	LETERI	S-NPP	24.06782	77.57911	02:51:00	N	1.62
935	VIDESHA	LETERI	S-NPP	24.14762	77.37868	02:51:00	N	0.70
936	VIDESHA	LETERI	S-NPP	24.15417	77.38338	01:10:00	N	1.05
937	VIDESHA	LETERI	S-NPP	24.15417	77.38361	02:51:00	N	0.72
938	VIDESHA	LETERI	S-NPP	24.15533	77.38448	01:10:00	N	1.49
939	VIDESHA	LETERI	S-NPP	24.17448	77.42073	14:05:00	D	18.39
940	VIDESHA	LETERI	S-NPP	24.18556	77.44428	02:51:00	N	0.64
941	VIDESHA	LETERI	S-NPP	24.18727	77.45750	01:10:00	N	1.06
942	VIDESHA	LETERI	S-NPP	24.18823	77.44183	01:10:00	N	2.44
943	VIDESHA	LETERI	S-NPP	24.18956	77.45631	01:08:00	N	2.36
944	VIDESHA	LETERI	S-NPP	24.18999	77.44849	01:08:00	N	2.36
945	VIDESHA	LETERI	S-NPP	24.19016	77.44205	14:05:00	D	9.65
946	VIDESHA	LETERI	S-NPP	24.19043	77.44057	01:08:00	N	2.49
947	VIDESHA	LETERI	S-NPP	24.19090	77.44579	02:51:00	N	0.64
948	VIDESHA	LETERI	S-NPP	24.19176	77.44205	02:51:00	N	0.64
949	VIDESHA	LETERI	S-NPP	24.19366	77.45856	02:51:00	N	0.92
950	VIDESHA	LETERI	S-NPP	24.19449	77.45802	01:10:00	N	1.06
951	VIDESHA	LETERI	S-NPP	24.19452	77.45480	02:51:00	N	2.19
952	VIDESHA	LETERI	S-NPP	24.19538	77.45105	02:51:00	N	2.19
953	VIDESHA	LETERI	S-NPP	24.19624	77.44731	02:51:00	N	8.36

954	VIDESHA	LETERI	S-NPP	24.19986	77.45633	02:51:00	N	2.19
955	VIDESHA	LETERI	S-NPP	24.20071	77.45259	02:51:00	N	2.19
956	VIDESHA	LETERI	S-NPP	24.20157	77.44884	02:51:00	N	8.36
957	VIDESHA	LETERI	S-NPP	24.20220	77.45063	01:10:00	N	1.04
958	VIDESHA	LETERI	S-NPP	24.20605	77.45411	02:51:00	N	1.28
959	VIDESHA	LETERI	S-NPP	24.22062	77.47572	14:05:00	D	3.51
960	VIDESHA	NATERAN	S-NPP	23.77156	77.80337	14:05:00	D	13.49
961	VIDESHA	NATERAN	S-NPP	23.81730	77.78881	02:51:00	N	1.43
962	VIDESHA	NATERAN	S-NPP	23.81820	77.79093	02:51:00	N	1.45
963	VIDESHA	NATERAN	S-NPP	23.82491	77.75670	02:51:00	N	0.93
964	VIDESHA	NATERAN	S-NPP	23.82560	77.75869	02:51:00	N	0.92
965	VIDESHA	NATERAN	S-NPP	23.82723	77.45066	02:51:00	N	0.49
966	VIDESHA	NATERAN	S-NPP	23.83287	77.55055	02:51:00	N	0.75
967	VIDESHA	NATERAN	S-NPP	23.83680	77.75582	02:51:00	N	0.93
968	VIDESHA	NATERAN	S-NPP	23.83838	77.75384	02:51:00	N	0.72
969	VIDESHA	NATERAN	S-NPP	23.85301	77.80278	14:05:00	D	10.39
970	VIDESHA	NATERAN	S-NPP	23.93179	77.50820	01:10:00	N	2.94
971	VIDESHA	NATERAN	S-NPP	23.98666	77.58179	02:51:00	N	2.81
972	VIDESHA	NATERAN	S-NPP	23.98692	77.58317	02:51:00	N	2.78
973	VIDESHA	NATERAN	S-NPP	23.98780	77.57928	02:51:00	N	2.43
974	VIDESHA	SIRANJ	S-NPP	24.02240	77.64306	01:10:00	N	1.71
975	VIDESHA	SIRANJ	S-NPP	24.02469	77.64129	02:51:00	N	0.68
976	VIDESHA	SIRANJ	S-NPP	24.03800	77.82988	02:51:00	N	0.65
977	VIDESHA	SIRANJ	S-NPP	24.03887	77.83165	02:51:00	N	0.50
978	VIDESHA	SIRANJ	S-NPP	24.03948	77.82932	01:10:00	N	0.64
979	VIDESHA	SIRANJ	S-NPP	24.08307	77.63340	01:10:00	N	0.70
980	VIDESHA	SIRANJ	S-NPP	24.08330	77.63721	02:51:00	N	0.47
981	VIDESHA	SIRANJ	S-NPP	24.08370	77.63609	02:51:00	N	0.73
982	VIDESHA	SIRANJ	S-NPP	24.11428	77.88924	14:05:00	D	12.39
983	VIDESHA	SIRANJ	S-NPP	24.12544	77.89674	02:51:00	N	0.97
984	VIDESHA	SIRANJ	S-NPP	24.12634	77.74911	01:10:00	N	2.07
985	VIDESHA	SIRANJ	S-NPP	24.12738	77.89780	02:51:00	N	0.73
986	VIDESHA	SIRANJ	S-NPP	24.13019	77.74816	01:10:00	N	2.52

987	VIDESHA	SIRANJ	S-NPP	24.13138	77.75414	02:51:00	N	1.05
988	VIDESHA	SIRANJ	S-NPP	24.14776	77.58345	02:51:00	N	0.91
989	VIDESHA	SIRANJ	S-NPP	24.15757	77.56582	02:51:00	N	0.61
990	VIDESHA	SIRANJ	S-NPP	24.29174	77.85565	14:05:00	D	30.17
991	VIDESHA	SIRANJ	S-NPP	24.30324	77.63067	02:51:00	N	2.30
992	VIDESHA	VIDESHA	S-NPP	23.49664	77.64687	01:10:00	N	1.75
993	VIDESHA	VIDESHA	S-NPP	23.50070	77.98840	02:51:00	N	0.87
994	VIDESHA	VIDESHA	S-NPP	23.50301	77.98886	01:10:00	N	1.44
995	VIDESHA	VIDESHA	S-NPP	23.50790	77.98294	14:05:00	D	19.38
996	VIDESHA	VIDESHA	S-NPP	23.51187	77.97755	14:05:00	D	13.89
997	VIDESHA	VIDESHA	S-NPP	23.51579	77.97480	02:51:00	N	1.16
998	VIDESHA	VIDESHA	S-NPP	23.51790	77.97593	01:10:00	N	2.33
999	VIDESHA	VIDESHA	S-NPP	23.51945	77.98462	02:51:00	N	1.47
1000	VIDESHA	VIDESHA	S-NPP	23.52042	77.98047	02:51:00	N	1.47
1001	VIDESHA	VIDESHA	S-NPP	23.52139	77.97631	02:51:00	N	1.16
1002	VIDESHA	VIDESHA	AQUA	23.51108	77.97339	03:38:00	N	7.56
1003	VIDESHA	VIDESHA	AQUA	23.51939	77.98730	03:38:00	N	7.30
1004	VIDESHA	VIDESHA	TERRA	23.51953	77.97671	09:51:00	D	27.71
1005	VIDESHA	VIDESHA	AQUA	23.52099	77.97486	03:38:00	N	9.03
1006	WEST NIMAR	BARWAH	S-NPP	22.14075	75.99501	02:51:00	N	0.72
1007	WEST NIMAR	BARWAH	S-NPP	22.36605	76.13445	14:03:00	D	16.01
1008	WEST NIMAR	BHIKANGAON	S-NPP	22.00963	75.95439	14:03:00	D	39.93
1009	WEST NIMAR	KHARGON	S-NPP	21.77689	75.60881	02:51:00	N	0.57
1010	WEST NIMAR	KHARGON	S-NPP	21.77757	75.60562	02:51:00	N	0.74
1011	WEST NIMAR	KHARGON	S-NPP	21.83709	75.80884	02:51:00	N	0.44
1012	WEST NIMAR	KHARGON	S-NPP	21.87410	75.67504	14:03:00	D	7.68
1013	WEST NIMAR	MAHESHWAR	S-NPP	22.30609	75.65942	02:51:00	N	0.61

The study used data received from following Satellites at NRSC Ground Station/ NASA FIRMS

S. No.	Satellite Name	Sensor	Resolution (meter)	Day / Night Passes
1.	Suomi NPP	VIIRS	375 / 750	Both
2.	Terra	MODIS	1000	Both
3.	Aqua	MODIS	1000	Both

**The wheat mask for the Punjab, Haryana and Uttar Pradesh were provided by MNCFC, MoA&FW, Govt of India
The rabi crop mask for Delhi and Madhya Pradesh were provided by NRSC**

Study Team

ICAR – HQ	Dr.S.N. Jha	DDG (AG. ENGG.)	ddgengg@icar.org.in
	Dr. Rajbir Singh	DDG (AG. EXTN)	ddgextn.icar@gov.in
ICAR - IARI	Dr V.K. Sehgal	Principal & Nodal Scientist	iaricreams@gmail.com
	Dr Rajkumar Dhakar	Senior Scientist	raidhakar.iari@gmail.com
	Mr Mohd Jahangir	YP-I (FASAL 2.0)	mjahangir198@gmail.com
ICAR - ATARI	Dr.Parvender Sheoran	Director ATARI (Zone-I) Ludhiana	zcu1ldh@gmail.com
	Dr. J.P. Mishra	Director ATARI (Zone-II) Jodhpur	jp.mishra67@gov.in
	Dr. R. Singh	Director ATARI (Zone-III) Kanpur	zpdicarkanpur@gmail.com
ICAR - IASRI	Dr Rajender Parsad	Principal Scientist, ICAR-HQ	rajender.parsad@icar.org.in

GIS Maps of fire events can be visualized online on ICAR KRISHI Geoportal website <https://creams.iari.res.in/geokrishi/>

Disclaimer: The products / information provided are the results of research work and following the approved protocol of CAQM. CREAMS@IARI donot guarantee the correctness, accuracy, reliability, or any other aspect regarding characteristics or use of the information presented. So, you are cautioned to use your discretion in using the information provided. CREAMS@IARI is not responsible for any damages or loss incurred due to the usage of the information. Though all efforts have been made to keep the content accurate and up to date, the same should not be construed as a statement of law or used for any legal purpose. It may be noted that all agricultural fires events at all time are not recorded by satellites due to: (a) fires taking place when satellite over-pass is not there, and (b) presence of thick cloud and smog at the time of pass.
