



Bulletin No. 01

Events Date:
01-Apr-2026

Issued on:
01-Apr-2026



MONITORING WHEAT RESIDUE BURNING IN INDIA USING SATELLITE REMOTE SENSING DURING 2026

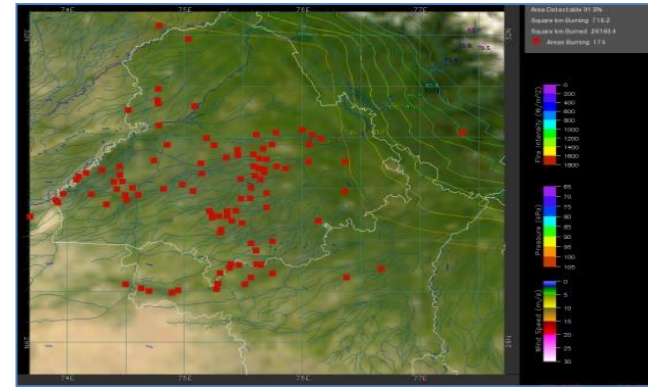
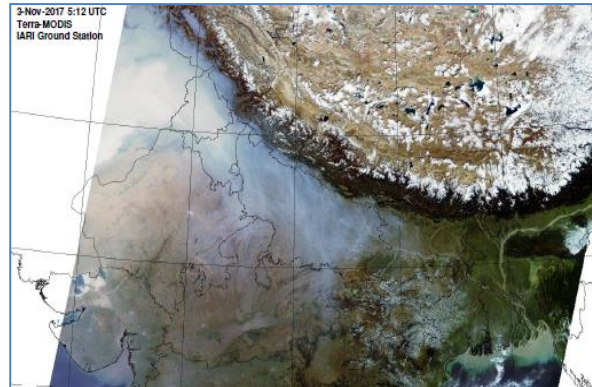

Prepared by:

Consortium for Research on Agroecosystem Monitoring and Modeling from Space (CREAMS) Laboratory,
Division of Agricultural Physics, ICAR – Indian Agricultural Research Institute, New Delhi – 110012

<https://creams.iari.res.in/>

Highlights for 01-Apr-2026

- The active fire events due to wheat residue burning were monitored using satellite remote sensing, following the new "Standard Protocol for Estimation of Crop Residue Burning Fire Events using Satellite Data".
- Satellites detected **675** residue burning events in the five study States on **01-Apr-2026**.
- The state wise events detected on **01-Apr-2026** were **00** in Punjab, **01** in Haryana, **00** in Delhi, **14** in Uttar Pradesh and **660** in Madhya Pradesh.

Temporal distribution of wheat residue burning events for the study States in 2026

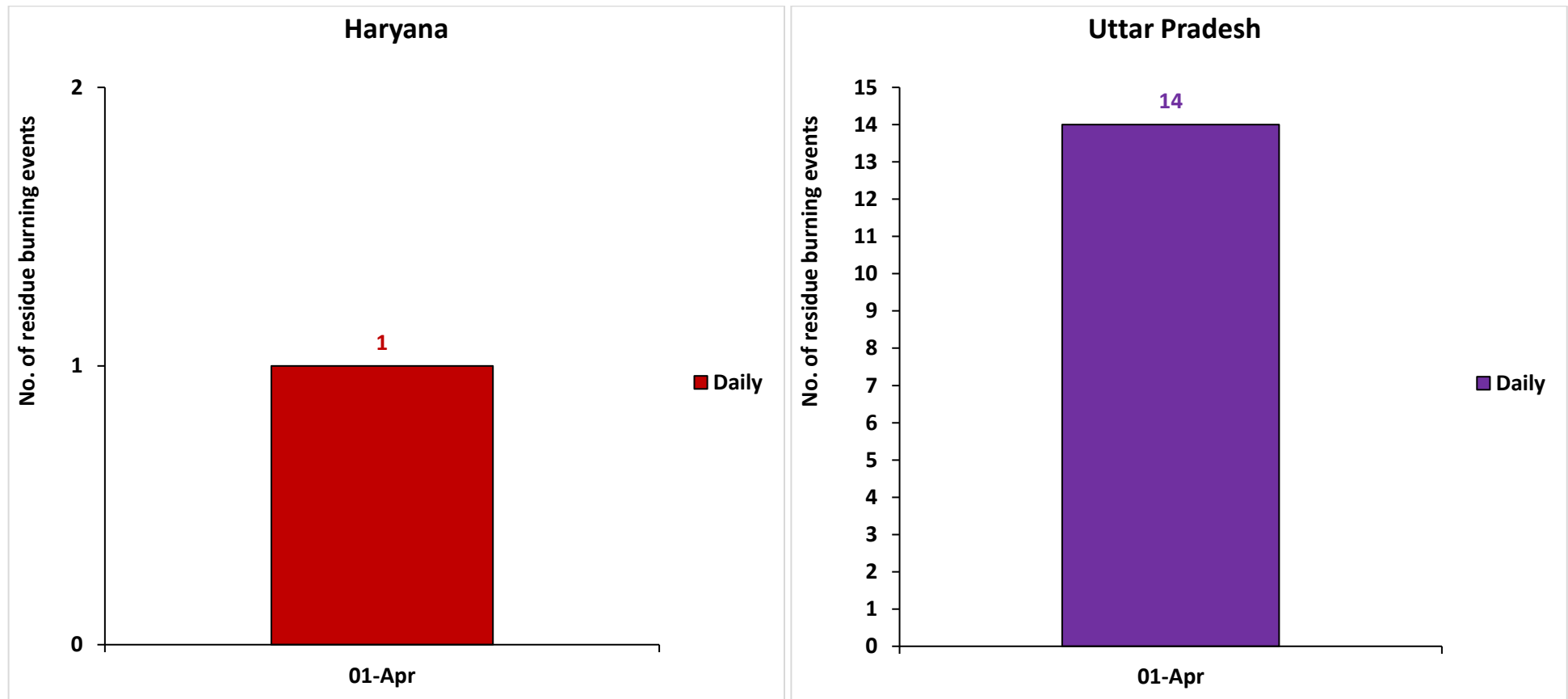

Madhya Pradesh

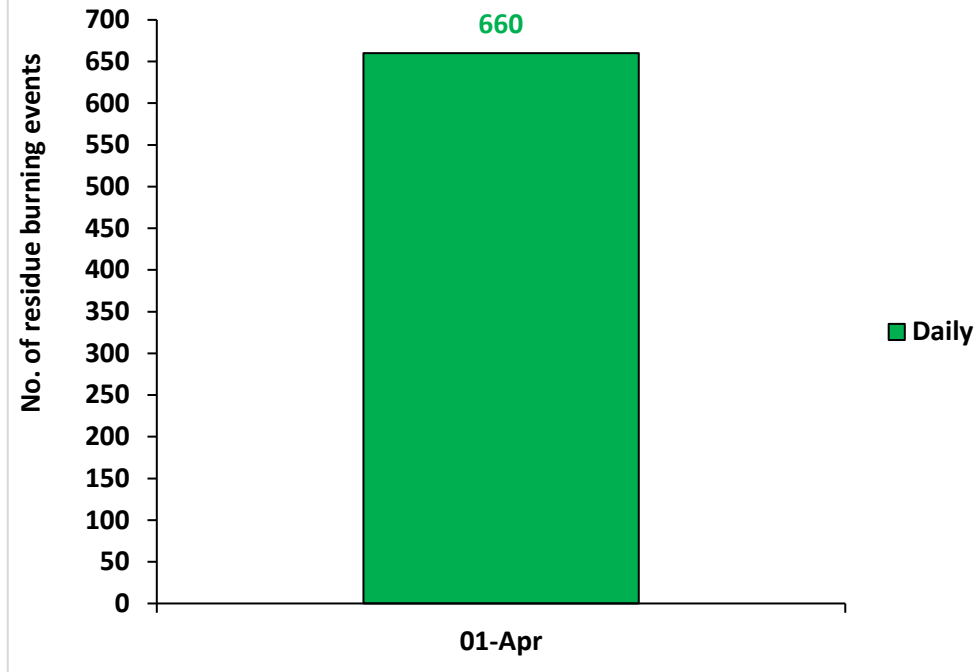

District-wise cumulative number of wheat residue burning events detected in 2022, 2023,2024,2025 and 2026
(Period: 01 April)

(a) Punjab

| District | 1-Apr | | | | |
|--------------------|----------|----------|----------|----------|----------|
| | 2022 | 2023 | 2024 | 2025 | 2026 |
| Amritsar | 0 | 0 | 0 | 1 | 0 |
| Barnala | 0 | 0 | 0 | 0 | 0 |
| Bathinda | 0 | 0 | 0 | 0 | 0 |
| Faridkot | 0 | 0 | 0 | 0 | 0 |
| Fatehgarh Sahib | 0 | 0 | 0 | 0 | 0 |
| Fazilka | 0 | 0 | 0 | 0 | 0 |
| Firozpur | 1 | 0 | 0 | 0 | 0 |
| Gurdaspur | 0 | 0 | 5 | 0 | 0 |
| Hoshiarpur | 2 | 0 | 1 | 0 | 0 |
| Jalandhar | 0 | 0 | 3 | 0 | 0 |
| Kapurthala | 0 | 0 | 0 | 0 | 0 |
| Ludhiana | 0 | 0 | 0 | 0 | 0 |
| Malerkotla | 0 | 0 | 0 | 0 | 0 |
| Mansa | 0 | 0 | 0 | 0 | 0 |
| Moga | 0 | 0 | 0 | 0 | 0 |
| Muktsar | 1 | 0 | 0 | 0 | 0 |
| Pathankot | 0 | 0 | 0 | 0 | 0 |
| Patiala | 0 | 0 | 0 | 0 | 0 |
| Rupnagar | 0 | 0 | 0 | 0 | 0 |
| Sangrur | 0 | 0 | 0 | 0 | 0 |
| SAS NAGAR (Mohali) | 2 | 0 | 0 | 0 | 0 |
| SBS Nagar | 0 | 0 | 0 | 0 | 0 |
| Tarn Taran | 0 | 0 | 0 | 0 | 0 |
| Total | 6 | 0 | 9 | 1 | 0 |

(b) Haryana

| District | 1-Apr | | | | |
|---------------|----------|----------|----------|----------|----------|
| | 2022 | 2023 | 2024 | 2025 | 2026 |
| AMBALA | 0 | 0 | 0 | 0 | 0 |
| BHIWANI | 0 | 0 | 0 | 0 | 0 |
| CHARKHI DADRI | 0 | 0 | 0 | 0 | 0 |
| FARIDABAD | 0 | 0 | 0 | 0 | 0 |
| FATEHABAD | 0 | 0 | 0 | 0 | 0 |
| GURGAON | 0 | 0 | 0 | 0 | 0 |
| HISAR | 0 | 0 | 0 | 0 | 0 |
| JHAJJAR | 0 | 0 | 0 | 0 | 0 |
| JIND | 1 | 0 | 0 | 0 | 0 |
| KAITHAL | 0 | 1 | 0 | 0 | 1 |
| KARNAL | 0 | 0 | 0 | 0 | 0 |
| KURUKSHETRA | 0 | 0 | 0 | 0 | 0 |
| MAHENDRAGARH | 0 | 0 | 0 | 0 | 0 |
| MEWAT | 0 | 0 | 0 | 0 | 0 |
| PALWAL | 1 | 0 | 0 | 0 | 0 |
| PANCHKULA | 0 | 0 | 0 | 0 | 0 |
| PANIPAT | 0 | 0 | 1 | 0 | 0 |
| REWARI | 0 | 0 | 0 | 0 | 0 |
| ROHTAK | 0 | 0 | 0 | 0 | 0 |
| SIRSA | 0 | 0 | 0 | 0 | 0 |
| SONIPAT | 0 | 0 | 0 | 0 | 0 |
| YAMUNANAGAR | 0 | 0 | 0 | 0 | 0 |
| Total | 2 | 1 | 1 | 0 | 1 |

(c) Uttar Pradesh

| District | 1-Apr | | | | | | | | | | | | | | | | |
|---------------|-------|------|------|------|------|-----------------|---|---|---|---|---|------------------|-----------|----------|-----------|-----------|-----------|
| | 2022 | 2023 | 2024 | 2025 | 2026 | GAUTAMBUDHNAGAR | 0 | 0 | 0 | 1 | 0 | MUZAFARNAGAR | 0 | 0 | 1 | 2 | 0 |
| AGRA | 0 | 0 | 0 | 0 | 0 | GAZIPUR | 0 | 0 | 0 | 0 | 0 | PILHIBHIT | 1 | 0 | 0 | 1 | 0 |
| ALIGARH | 0 | 0 | 0 | 0 | 0 | GHAZIABAD | 0 | 0 | 2 | 1 | 0 | PRATAPGARH | 1 | 0 | 0 | 0 | 1 |
| ALLAHABAD | 0 | 0 | 0 | 0 | 0 | GONDA | 0 | 0 | 0 | 1 | 0 | RAIBEARELI | 1 | 0 | 0 | 1 | 0 |
| AMBEDKARNAGAR | 0 | 0 | 0 | 0 | 0 | GORAKHPUR | 1 | 0 | 0 | 2 | 0 | RAMPUR | 0 | 0 | 0 | 0 | 0 |
| AMETHI | 0 | 0 | 0 | 0 | 0 | HAMIRPUR | 0 | 0 | 0 | 0 | 0 | SAMBHAL | 0 | 0 | 0 | 0 | 0 |
| AMROHA | 0 | 0 | 0 | 0 | 0 | HAPUR | 0 | 0 | 0 | 0 | 0 | SANTKABIRNAGAR | 0 | 0 | 0 | 2 | 0 |
| AURAIYA | 0 | 0 | 3 | 0 | 0 | HARDOI | 0 | 0 | 1 | 0 | 3 | SANTRAVIDASNAGAR | 0 | 0 | 0 | 0 | 0 |
| AZAMGARH | 0 | 0 | 2 | 0 | 0 | HATHRAS | 0 | 0 | 0 | 0 | 0 | SHAHJAHANPUR | 0 | 0 | 0 | 1 | 0 |
| BADAUN | 0 | 0 | 0 | 0 | 0 | JALAUN | 0 | 0 | 0 | 1 | 1 | SHAMLI | 0 | 0 | 0 | 0 | 0 |
| BAGHPAT | 0 | 0 | 0 | 0 | 0 | JAUNPUR | 0 | 0 | 0 | 0 | 0 | SHARANPUR | 0 | 0 | 0 | 0 | 0 |
| BAHRAICH | 0 | 0 | 0 | 0 | 0 | JHANSI | 0 | 0 | 0 | 0 | 0 | SHRAWASTI | 0 | 0 | 0 | 2 | 0 |
| BALLIA | 0 | 0 | 0 | 0 | 0 | KANNAUJ | 0 | 0 | 0 | 0 | 0 | SIDDHARTHANAGAR | 0 | 0 | 0 | 0 | 0 |
| BALRAMPUR | 0 | 0 | 0 | 2 | 1 | KANPUR | 0 | 0 | 0 | 0 | 0 | SITAPUR | 0 | 0 | 1 | 1 | 0 |
| BANDA | 0 | 0 | 0 | 0 | 0 | KANPUR DEHAT | 0 | 0 | 0 | 1 | 2 | SONBHADRA | 3 | 0 | 0 | 1 | 0 |
| BARABANKI | 1 | 0 | 2 | 2 | 0 | KASGANJ | 0 | 0 | 0 | 0 | 0 | SULTANPUR | 0 | 0 | 0 | 1 | 1 |
| BAREILLY | 0 | 0 | 0 | 0 | 0 | KAUSHAMBI | 0 | 0 | 0 | 0 | 0 | UNNAO | 0 | 0 | 0 | 0 | 0 |
| BASTI | 0 | 0 | 0 | 0 | 0 | KHERI | 2 | 0 | 3 | 7 | 2 | VARANASI | 0 | 0 | 0 | 0 | 0 |
| BIJNOR | 0 | 0 | 0 | 3 | 0 | KUSHINAGAR | 0 | 0 | 2 | 1 | 0 | Total | 10 | 0 | 19 | 43 | 14 |
| BULANDSAHAR | 0 | 0 | 0 | 2 | 1 | LALITPUR | 0 | 0 | 1 | 3 | 0 | | | | | | |
| CHANDAULI | 0 | 0 | 0 | 0 | 0 | LUCKNOW | 0 | 0 | 0 | 0 | 0 | | | | | | |
| CHITRAKOOT | 0 | 0 | 0 | 2 | 0 | MAHARAJGANJ | 0 | 0 | 0 | 1 | 1 | | | | | | |
| DEORIA | 0 | 0 | 0 | 0 | 1 | MAHOBA | 0 | 0 | 0 | 0 | 0 | | | | | | |
| ETAH | 0 | 0 | 0 | 0 | 0 | MAINPURI | 0 | 0 | 0 | 0 | 0 | | | | | | |
| ETAWAH | 0 | 0 | 0 | 0 | 0 | MATHURA | 0 | 0 | 0 | 0 | 0 | | | | | | |
| FAIZABAD | 0 | 0 | 0 | 1 | 0 | MAU | 0 | 0 | 0 | 0 | 0 | | | | | | |
| FARRUKHABAD | 0 | 0 | 0 | 0 | 0 | MEERUT | 0 | 0 | 0 | 0 | 0 | | | | | | |
| FATEHPUR | 0 | 0 | 0 | 0 | 0 | MIRZAPUR | 0 | 0 | 1 | 0 | 0 | | | | | | |
| FIROZABAD | 0 | 0 | 0 | 0 | 0 | MORADABAD | 0 | 0 | 0 | 0 | 0 | | | | | | |

(d) Madhya Pradesh

| District | 1-Apr | | | | | | | | | | |
|--------------|-------|------|------|------|------|--------------|------------|------------|------------|------------|------------|
| | 2022 | 2023 | 2024 | 2025 | 2026 | PANNA | 0 | 0 | 0 | 2 | 2 |
| ALIRAJPUR | 0 | 0 | 0 | 0 | 0 | RAISEN | 15 | 7 | 18 | 5 | 37 |
| ANUPPUR | 0 | 0 | 0 | 0 | 0 | RAJGARH | 0 | 3 | 2 | 1 | 0 |
| ASHOKNAGAR | 3 | 0 | 0 | 1 | 0 | RATLAM | 1 | 5 | 1 | 1 | 0 |
| BALAGHAT | 0 | 0 | 0 | 0 | 0 | REWA | 1 | 0 | 0 | 0 | 0 |
| BARWANI | 0 | 0 | 0 | 0 | 0 | SAGAR | 5 | 3 | 7 | 11 | 22 |
| BETUL | 7 | 0 | 2 | 1 | 0 | SATNA | 2 | 0 | 0 | 0 | 3 |
| BHIND | 0 | 0 | 0 | 0 | 0 | SEHORE | 97 | 19 | 13 | 22 | 32 |
| BHOPAL | 6 | 1 | 6 | 1 | 0 | SEONI | 4 | 1 | 4 | 4 | 3 |
| BURHANPUR | 0 | 0 | 0 | 0 | 0 | SHAHDOL | 4 | 0 | 0 | 3 | 2 |
| CHHATARPUR | 2 | 1 | 0 | 4 | 13 | SHAJAPUR | 1 | 4 | 11 | 4 | 0 |
| CHHINDWARA | 1 | 1 | 3 | 7 | 1 | SHEOPUR | 0 | 0 | 0 | 0 | 0 |
| DAMOH | 2 | 0 | 11 | 11 | 8 | SHIVPURI | 0 | 0 | 0 | 0 | 0 |
| DATIA | 0 | 0 | 0 | 1 | 0 | SIDHI | 0 | 0 | 0 | 3 | 0 |
| DEWAS | 15 | 15 | 5 | 29 | 46 | SINGRAULI | 3 | 0 | 0 | 2 | 0 |
| DHAR | 13 | 20 | 4 | 31 | 73 | TIKAMGARH | 0 | 0 | 5 | 0 | 0 |
| DINDORI | 1 | 0 | 0 | 0 | 0 | UJJAIN | 2 | 2 | 20 | 15 | 39 |
| EAST NIMAR | 3 | 3 | 3 | 0 | 15 | UMARIA | 0 | 0 | 0 | 2 | 0 |
| GUNA | 9 | 0 | 6 | 1 | 33 | VIDESHA | 26 | 0 | 10 | 12 | 8 |
| GWALIOR | 0 | 0 | 0 | 0 | 0 | WEST NIMAR | 0 | 0 | 0 | 2 | 5 |
| HARDA | 65 | 21 | 10 | 2 | 29 | Total | 715 | 231 | 388 | 306 | 660 |
| HOSHANGABAD | 393 | 109 | 172 | 56 | 213 | | | | | | |
| INDORE | 0 | 2 | 23 | 43 | 27 | | | | | | |
| JABALPUR | 13 | 6 | 36 | 12 | 13 | | | | | | |
| JHABUA | 0 | 0 | 0 | 1 | 0 | | | | | | |
| KATNI | 2 | 1 | 2 | 7 | 5 | | | | | | |
| MANDLA | 6 | 0 | 0 | 3 | 0 | | | | | | |
| MANDSAUR | 0 | 0 | 1 | 0 | 3 | | | | | | |
| MORENA | 0 | 0 | 0 | 0 | 0 | | | | | | |
| NARSHIMAPURA | 13 | 7 | 13 | 5 | 28 | | | | | | |
| NIMACH | 0 | 0 | 0 | 1 | 0 | | | | | | |

(e) Delhi

| District | 1-Apr | | | | |
|------------------|-------|------|------|------|------|
| | 2022 | 2023 | 2024 | 2025 | 2026 |
| CENTRAL | 0 | 0 | 0 | 0 | 0 |
| EAST | 0 | 0 | 0 | 0 | 0 |
| NEW DELHI | 0 | 0 | 0 | 0 | 0 |
| NORTH | 0 | 0 | 0 | 1 | 0 |
| NORTH EAST | 0 | 0 | 0 | 0 | 0 |
| NORTH WEST DELHI | 0 | 0 | 0 | 0 | 0 |
| SHAHADRA | 0 | 0 | 0 | 0 | 0 |
| SOUTH | 0 | 0 | 0 | 0 | 0 |
| SOUTH EAST | 0 | 0 | 0 | 0 | 0 |
| SOUTH WEST DELHI | 0 | 0 | 0 | 0 | 0 |
| WEST DELHI | 0 | 0 | 0 | 0 | 0 |
| Total | 0 | 0 | 0 | 1 | 0 |

State-wise and date-wise number of wheat residue burning events detected in 2022, 2023,2024,2025 and 2026
(Period: 01 April)

| Date | Punjab | | | | | Haryana | | | | | UP | | | | | Delhi | | | | | MP | | | | |
|-------|--------|------|------|------|------|---------|------|------|------|------|------|------|------|------|------|-------|------|------|------|------|------|------|------|------|------|
| | 2022 | 2023 | 2024 | 2025 | 2026 | 2022 | 2023 | 2024 | 2025 | 2026 | 2022 | 2023 | 2024 | 2025 | 2026 | 2022 | 2023 | 2024 | 2025 | 2026 | 2022 | 2023 | 2024 | 2025 | 2026 |
| 1-Apr | 6 | 0 | 9 | 1 | 0 | 2 | 1 | 1 | 0 | 1 | 10 | 0 | 19 | 43 | 14 | 0 | 0 | 0 | 1 | 0 | 715 | 231 | 388 | 306 | 660 |
| Total | 6 | 0 | 9 | 1 | 0 | 2 | 1 | 1 | 0 | 1 | 10 | 0 | 19 | 43 | 14 | 0 | 0 | 0 | 1 | 0 | 715 | 231 | 388 | 306 | 660 |

Details of wheat residue burning events in Haryana on 01-Apr-2026

| S. No. | District | Tehsil / Block | Satellite | Latitude | Longitude | ACQ_TIME | Day / Night | Fire Power (W/m ²) |
|--------|----------|----------------|-----------|----------|-----------|----------|-------------|--------------------------------|
| 1 | KAITHAL | DHAND | S-NPP | 29.89391 | 76.61077 | 01:36:18 | N | 0.30 |

Details of wheat residue burning events in Uttar Pradesh on 01-Apr-2026

| S. No. | District | Tehsil / Block | Satellite | Latitude | Longitude | ACQ_TIME | Day / Night | Fire Power (W/m ²) |
|--------|--------------|----------------|-----------|----------|-----------|----------|-------------|--------------------------------|
| 1 | BALRAMPUR | TULSIPUR | S-NPP | 27.64376 | 82.63033 | 12:48:00 | D | 7.40 |
| 2 | BULANSAHAR | DIBAI | AQUA | 28.09545 | 78.44136 | 15:07:00 | D | 6.88 |
| 3 | DEORIA | RUDRAPUR | S-NPP | 26.46754 | 83.59210 | 12:48:00 | D | 1.95 |
| 4 | HARDOI | SANDILA | AQUA | 27.20685 | 80.68951 | 15:07:00 | D | 9.89 |
| 5 | HARDOI | SANDILA | AQUA | 27.20831 | 80.69927 | 15:07:00 | D | 9.52 |
| 6 | HARDOI | SANDILA | S-NPP | 27.21106 | 80.69670 | 12:48:00 | D | 4.61 |
| 7 | JALAUN | URAI | S-NPP | 25.93195 | 79.26643 | 12:48:00 | D | 2.27 |
| 8 | KANPUR DEHAT | AKBARPUR | S-NPP | 26.30449 | 79.95600 | 12:48:00 | D | 2.86 |
| 9 | KANPUR DEHAT | BHOGANIPUR | S-NPP | 26.28534 | 79.96458 | 12:48:00 | D | 1.83 |
| 10 | KHERI | PALIA KALAN | AQUA | 28.45860 | 80.45458 | 15:07:00 | D | 7.16 |
| 11 | KHERI | PALIA KALAN | AQUA | 28.46007 | 80.46445 | 15:07:00 | D | 7.07 |
| 12 | MAHARAJGANJ | PHARENDA | AQUA | 27.15138 | 83.18547 | 15:07:00 | D | 19.15 |
| 13 | PRATAPGARH | PATTI | S-NPP | 25.81859 | 82.04455 | 12:48:00 | D | 4.72 |
| 14 | SULTANPUR | LAMBHUA | S-NPP | 26.10560 | 82.30811 | 12:48:00 | D | 16.03 |

Details of wheat residue burning events in Madhya Pradesh on 01-Apr-2026

| S. No. | District | Tehsil / Block | Satellite | Latitude | Longitude | ACQ_TIME | Day / Night | Fire Power (W/m ²) |
|--------|------------|----------------|-----------|----------|-----------|----------|-------------|--------------------------------|
| 1 | CHHATARPUR | BARAMALEHRA | AQUA | 24.48674 | 79.29904 | 15:04:00 | D | 32.58 |
| 2 | CHHATARPUR | BARAMALEHRA | AQUA | 24.48851 | 79.30986 | 15:04:00 | D | 80.73 |
| 3 | CHHATARPUR | BARAMALEHRA | AQUA | 24.49598 | 79.29716 | 15:04:00 | D | 42.43 |
| 4 | CHHATARPUR | BARAMALEHRA | AQUA | 24.49774 | 79.30799 | 15:04:00 | D | 14.89 |
| 5 | CHHATARPUR | BARAMALEHRA | AQUA | 24.50521 | 79.29530 | 15:04:00 | D | 10.64 |
| 6 | CHHATARPUR | BARAMALEHRA | S-NPP | 24.49737 | 79.29589 | 14:28:00 | D | 66.44 |
| 7 | CHHATARPUR | BARAMALEHRA | S-NPP | 24.49782 | 79.30358 | 14:28:00 | D | 66.44 |
| 8 | CHHATARPUR | BARAMALEHRA | S-NPP | 24.50459 | 79.29558 | 14:28:00 | D | 40.31 |
| 9 | CHHATARPUR | BARAMALEHRA | S-NPP | 24.50504 | 79.30325 | 14:28:00 | D | 40.31 |
| 10 | CHHATARPUR | BARAMALEHRA | S-NPP | 24.50618 | 79.29199 | 12:48:00 | D | 2.50 |
| 11 | CHHATARPUR | BARAMALEHRA | S-NPP | 24.50690 | 79.29503 | 14:28:00 | D | 7.78 |
| 12 | CHHATARPUR | BIJAWAR | AQUA | 24.38083 | 79.15661 | 15:04:00 | D | 19.08 |
| 13 | CHHATARPUR | BIJAWAR | S-NPP | 24.38426 | 79.15764 | 12:48:00 | D | 1.35 |
| 14 | CHHINDWARA | BICHHUA | S-NPP | 21.84214 | 79.17252 | 01:34:00 | N | 0.93 |
| 15 | DAMOH | BATIAGARH | S-NPP | 24.13951 | 79.41824 | 12:48:00 | D | 1.67 |
| 16 | DAMOH | DAMOH | S-NPP | 23.56199 | 79.39345 | 01:34:00 | N | 0.30 |
| 17 | DAMOH | DAMOH | S-NPP | 23.67777 | 79.46618 | 01:34:00 | N | 1.62 |
| 18 | DAMOH | DAMOH | S-NPP | 23.67829 | 79.46172 | 01:34:00 | N | 2.15 |
| 19 | DAMOH | TENDUKHERA | S-NPP | 23.41159 | 79.53764 | 01:34:00 | N | 1.24 |
| 20 | DAMOH | TENDUKHERA | S-NPP | 23.48583 | 79.36456 | 01:34:00 | N | 1.09 |
| 21 | DAMOH | TENDUKHERA | S-NPP | 23.48874 | 79.36739 | 01:34:00 | N | 1.28 |
| 22 | DAMOH | TENDUKHERA | S-NPP | 23.49018 | 79.36516 | 01:34:00 | N | 1.09 |
| 23 | DEWAS | BAGLI | S-NPP | 22.70592 | 76.35535 | 01:34:00 | N | 0.37 |
| 24 | DEWAS | BAGLI | S-NPP | 22.71115 | 76.35596 | 01:34:00 | N | 0.43 |
| 25 | DEWAS | DEWAS | S-NPP | 22.83584 | 76.17015 | 01:34:00 | N | 0.43 |
| 26 | DEWAS | DEWAS | S-NPP | 22.83788 | 76.17549 | 12:48:00 | D | 20.85 |
| 27 | DEWAS | DEWAS | S-NPP | 22.83949 | 76.18188 | 12:48:00 | D | 11.46 |
| 28 | DEWAS | DEWAS | S-NPP | 22.84115 | 76.17072 | 01:34:00 | N | 0.43 |
| 29 | DEWAS | DEWAS | S-NPP | 22.84397 | 76.14233 | 01:34:00 | N | 1.30 |

| | | | | | | | | |
|----|-------|------------|-------|----------|----------|----------|---|-------|
| 30 | DEWAS | DEWAS | S-NPP | 22.84443 | 76.17348 | 12:48:00 | D | 7.85 |
| 31 | DEWAS | DEWAS | S-NPP | 22.88869 | 76.01019 | 12:48:00 | D | 10.34 |
| 32 | DEWAS | DEWAS | S-NPP | 22.89030 | 76.01669 | 12:48:00 | D | 12.38 |
| 33 | DEWAS | DEWAS | S-NPP | 22.89072 | 76.00799 | 12:48:00 | D | 6.93 |
| 34 | DEWAS | DEWAS | S-NPP | 22.89237 | 76.01449 | 12:48:00 | D | 6.93 |
| 35 | DEWAS | DEWAS | S-NPP | 22.98936 | 76.04537 | 01:34:00 | N | 0.35 |
| 36 | DEWAS | DEWAS | S-NPP | 23.01663 | 75.98576 | 01:34:00 | N | 0.55 |
| 37 | DEWAS | DEWAS | S-NPP | 23.05769 | 76.12253 | 01:34:00 | N | 0.80 |
| 38 | DEWAS | DEWAS | S-NPP | 23.05804 | 76.11893 | 01:34:00 | N | 0.80 |
| 39 | DEWAS | DEWAS | S-NPP | 23.16458 | 75.99409 | 01:34:00 | N | 0.46 |
| 40 | DEWAS | DEWAS | S-NPP | 23.16997 | 75.99468 | 01:34:00 | N | 0.51 |
| 41 | DEWAS | KANNOD | S-NPP | 22.43543 | 76.72958 | 01:34:00 | N | 0.50 |
| 42 | DEWAS | KANNOD | S-NPP | 22.44053 | 76.73016 | 01:34:00 | N | 0.57 |
| 43 | DEWAS | KANNOD | S-NPP | 22.53964 | 76.59531 | 01:34:00 | N | 0.60 |
| 44 | DEWAS | KANNOD | S-NPP | 22.63560 | 76.62851 | 14:28:00 | D | 5.28 |
| 45 | DEWAS | KANNOD | S-NPP | 22.64170 | 76.62794 | 14:28:00 | D | 5.28 |
| 46 | DEWAS | KHATEGOAN | S-NPP | 22.56205 | 76.92967 | 01:34:00 | N | 1.39 |
| 47 | DEWAS | TONK KHURD | TERRA | 23.08565 | 76.13805 | 10:12:00 | D | 41.09 |
| 48 | DEWAS | TONK KHURD | S-NPP | 23.07116 | 76.12301 | 01:34:00 | N | 0.35 |
| 49 | DEWAS | TONK KHURD | S-NPP | 23.08748 | 76.29308 | 01:34:00 | N | 0.95 |
| 50 | DEWAS | TONK KHURD | S-NPP | 23.08781 | 76.28966 | 01:34:00 | N | 0.98 |
| 51 | DEWAS | TONK KHURD | S-NPP | 23.08879 | 76.27927 | 01:34:00 | N | 1.07 |
| 52 | DEWAS | TONK KHURD | S-NPP | 23.09309 | 76.29025 | 01:34:00 | N | 0.98 |
| 53 | DEWAS | TONK KHURD | S-NPP | 23.09838 | 76.29082 | 01:34:00 | N | 0.94 |
| 54 | DEWAS | TONK KHURD | S-NPP | 23.09904 | 76.28388 | 01:34:00 | N | 1.21 |
| 55 | DEWAS | TONK KHURD | S-NPP | 23.11592 | 76.10628 | 01:34:00 | N | 0.57 |
| 56 | DEWAS | TONK KHURD | S-NPP | 23.14233 | 76.27852 | 01:34:00 | N | 1.07 |
| 57 | DEWAS | TONK KHURD | S-NPP | 23.14777 | 76.33154 | 01:34:00 | N | 0.61 |
| 58 | DEWAS | TONK KHURD | S-NPP | 23.15613 | 76.08170 | 01:34:00 | N | 0.58 |
| 59 | DEWAS | TONK KHURD | S-NPP | 23.15884 | 76.21967 | 01:34:00 | N | 0.56 |
| 60 | DEWAS | TONK KHURD | S-NPP | 23.15919 | 76.21610 | 01:34:00 | N | 0.56 |
| 61 | DEWAS | TONK KHURD | S-NPP | 23.15988 | 76.11789 | 14:28:00 | D | 12.53 |
| 62 | DEWAS | TONK KHURD | S-NPP | 23.16127 | 76.10520 | 12:48:00 | D | 21.51 |

| | | | | | | | | |
|----|-------|------------|-------|----------|----------|----------|---|-------|
| 63 | DEWAS | TONK KHURD | S-NPP | 23.16288 | 76.11772 | 14:28:00 | D | 8.70 |
| 64 | DEWAS | TONK KHURD | S-NPP | 23.16582 | 76.11738 | 14:28:00 | D | 11.64 |
| 65 | DEWAS | TONK KHURD | S-NPP | 23.16622 | 76.12201 | 14:28:00 | D | 11.64 |
| 66 | DEWAS | TONK KHURD | S-NPP | 23.16732 | 76.18823 | 01:34:00 | N | 0.85 |
| 67 | DEWAS | TONK KHURD | S-NPP | 23.16882 | 76.11720 | 14:28:00 | D | 8.70 |
| 68 | DEWAS | TONK KHURD | S-NPP | 23.16919 | 76.12183 | 14:28:00 | D | 8.70 |
| 69 | DHAR | BADNAWAR | S-NPP | 22.80835 | 75.23746 | 14:28:00 | D | 4.16 |
| 70 | DHAR | BADNAWAR | S-NPP | 22.94198 | 75.23953 | 14:28:00 | D | 3.71 |
| 71 | DHAR | DHAR | TERRA | 22.61384 | 75.47570 | 10:12:00 | D | 43.81 |
| 72 | DHAR | DHAR | TERRA | 22.61459 | 75.48099 | 10:12:00 | D | 54.47 |
| 73 | DHAR | DHAR | TERRA | 22.72935 | 75.35770 | 10:12:00 | D | 34.68 |
| 74 | DHAR | DHAR | TERRA | 22.73627 | 75.33648 | 10:12:00 | D | 46.36 |
| 75 | DHAR | DHAR | AQUA | 22.74227 | 75.35248 | 04:12:00 | N | 5.90 |
| 76 | DHAR | DHAR | S-NPP | 22.49892 | 75.50847 | 14:28:00 | D | 2.91 |
| 77 | DHAR | DHAR | S-NPP | 22.51506 | 75.33360 | 12:48:00 | D | 15.36 |
| 78 | DHAR | DHAR | S-NPP | 22.51556 | 75.45156 | 01:34:00 | N | 0.53 |
| 79 | DHAR | DHAR | S-NPP | 22.51621 | 75.45368 | 01:34:00 | N | 0.46 |
| 80 | DHAR | DHAR | S-NPP | 22.51659 | 75.44981 | 01:34:00 | N | 0.46 |
| 81 | DHAR | DHAR | S-NPP | 22.52931 | 75.48455 | 01:34:00 | N | 1.79 |
| 82 | DHAR | DHAR | S-NPP | 22.57202 | 75.43047 | 14:28:00 | D | 2.44 |
| 83 | DHAR | DHAR | S-NPP | 22.60576 | 75.45831 | 14:28:00 | D | 4.78 |
| 84 | DHAR | DHAR | S-NPP | 22.60612 | 75.46249 | 14:28:00 | D | 6.64 |
| 85 | DHAR | DHAR | S-NPP | 22.60788 | 75.47633 | 01:34:00 | N | 0.87 |
| 86 | DHAR | DHAR | S-NPP | 22.60815 | 75.47768 | 01:34:00 | N | 0.77 |
| 87 | DHAR | DHAR | S-NPP | 22.60822 | 75.47247 | 01:34:00 | N | 0.87 |
| 88 | DHAR | DHAR | S-NPP | 22.60852 | 75.47382 | 01:34:00 | N | 0.77 |
| 89 | DHAR | DHAR | S-NPP | 22.60890 | 75.46996 | 01:34:00 | N | 0.86 |
| 90 | DHAR | DHAR | S-NPP | 22.61236 | 75.48858 | 01:34:00 | N | 0.91 |
| 91 | DHAR | DHAR | S-NPP | 22.61255 | 75.48988 | 01:34:00 | N | 0.98 |
| 92 | DHAR | DHAR | S-NPP | 22.61271 | 75.48472 | 01:34:00 | N | 1.84 |
| 93 | DHAR | DHAR | S-NPP | 22.61293 | 75.48603 | 01:34:00 | N | 1.62 |
| 94 | DHAR | DHAR | S-NPP | 22.61375 | 75.47311 | 01:34:00 | N | 1.46 |
| 95 | DHAR | DHAR | S-NPP | 22.61405 | 75.47446 | 01:34:00 | N | 0.77 |

| | | | | | | | | |
|-----|------|------|-------|----------|----------|----------|---|-------|
| 96 | DHAR | DHAR | S-NPP | 22.61443 | 75.47058 | 01:34:00 | N | 0.86 |
| 97 | DHAR | DHAR | S-NPP | 22.61789 | 75.48919 | 01:34:00 | N | 0.91 |
| 98 | DHAR | DHAR | S-NPP | 22.61845 | 75.48663 | 01:34:00 | N | 0.47 |
| 99 | DHAR | DHAR | S-NPP | 22.63057 | 75.15640 | 01:34:00 | N | 0.99 |
| 100 | DHAR | DHAR | S-NPP | 22.63306 | 75.15844 | 01:34:00 | N | 1.06 |
| 101 | DHAR | DHAR | S-NPP | 22.63428 | 75.55370 | 01:34:00 | N | 1.47 |
| 102 | DHAR | DHAR | S-NPP | 22.63464 | 75.54983 | 01:34:00 | N | 1.44 |
| 103 | DHAR | DHAR | S-NPP | 22.64457 | 75.31886 | 14:28:00 | D | 2.80 |
| 104 | DHAR | DHAR | S-NPP | 22.65023 | 75.32315 | 12:48:00 | D | 8.97 |
| 105 | DHAR | DHAR | S-NPP | 22.65057 | 75.32234 | 14:28:00 | D | 6.35 |
| 106 | DHAR | DHAR | S-NPP | 22.65195 | 75.25224 | 12:48:00 | D | 10.49 |
| 107 | DHAR | DHAR | S-NPP | 22.65528 | 75.49969 | 14:28:00 | D | 5.60 |
| 108 | DHAR | DHAR | S-NPP | 22.65566 | 75.50385 | 14:28:00 | D | 5.60 |
| 109 | DHAR | DHAR | S-NPP | 22.65750 | 75.17204 | 14:28:00 | D | 6.64 |
| 110 | DHAR | DHAR | S-NPP | 22.65785 | 75.17602 | 14:28:00 | D | 6.64 |
| 111 | DHAR | DHAR | S-NPP | 22.65925 | 75.17256 | 14:28:00 | D | 5.92 |
| 112 | DHAR | DHAR | S-NPP | 22.65962 | 75.17654 | 14:28:00 | D | 5.92 |
| 113 | DHAR | DHAR | S-NPP | 22.66195 | 75.31876 | 12:48:00 | D | 8.40 |
| 114 | DHAR | DHAR | S-NPP | 22.66380 | 75.32584 | 12:48:00 | D | 8.40 |
| 115 | DHAR | DHAR | S-NPP | 22.66403 | 75.31912 | 12:48:00 | D | 14.80 |
| 116 | DHAR | DHAR | S-NPP | 22.66584 | 75.32622 | 12:48:00 | D | 14.10 |
| 117 | DHAR | DHAR | S-NPP | 22.67437 | 75.23927 | 01:34:00 | N | 2.26 |
| 118 | DHAR | DHAR | S-NPP | 22.67474 | 75.23523 | 01:34:00 | N | 3.06 |
| 119 | DHAR | DHAR | S-NPP | 22.68615 | 75.28949 | 12:48:00 | D | 6.38 |
| 120 | DHAR | DHAR | S-NPP | 22.68712 | 75.28561 | 01:34:00 | N | 1.00 |
| 121 | DHAR | DHAR | S-NPP | 22.72433 | 75.37021 | 01:34:00 | N | 0.92 |
| 122 | DHAR | DHAR | S-NPP | 22.72635 | 75.33833 | 12:48:00 | D | 8.02 |
| 123 | DHAR | DHAR | S-NPP | 22.72818 | 75.34538 | 12:48:00 | D | 19.34 |
| 124 | DHAR | DHAR | S-NPP | 22.72819 | 75.33855 | 12:48:00 | D | 14.47 |
| 125 | DHAR | DHAR | S-NPP | 22.72997 | 75.34560 | 12:48:00 | D | 14.47 |
| 126 | DHAR | DHAR | S-NPP | 22.72998 | 75.35236 | 12:48:00 | D | 19.34 |
| 127 | DHAR | DHAR | S-NPP | 22.73173 | 75.35262 | 12:48:00 | D | 28.66 |
| 128 | DHAR | DHAR | S-NPP | 22.73980 | 75.44740 | 12:48:00 | D | 10.66 |

| | | | | | | | | |
|-----|------------|-----------|-------|----------|----------|----------|---|-------|
| 129 | DHAR | DHAR | S-NPP | 22.74095 | 75.28460 | 14:28:00 | D | 4.61 |
| 130 | DHAR | DHAR | S-NPP | 22.74103 | 75.44801 | 12:48:00 | D | 11.35 |
| 131 | DHAR | DHAR | S-NPP | 22.74131 | 75.28863 | 14:28:00 | D | 4.61 |
| 132 | DHAR | DHAR | S-NPP | 22.74159 | 75.45435 | 12:48:00 | D | 10.66 |
| 133 | DHAR | DHAR | S-NPP | 22.74278 | 75.45496 | 12:48:00 | D | 14.70 |
| 134 | DHAR | DHAR | S-NPP | 22.74297 | 75.35228 | 01:34:00 | N | 1.88 |
| 135 | DHAR | DHAR | S-NPP | 22.74335 | 75.34830 | 01:34:00 | N | 2.27 |
| 136 | DHAR | DHAR | S-NPP | 22.74647 | 75.35325 | 01:34:00 | N | 1.86 |
| 137 | DHAR | DHAR | S-NPP | 22.74683 | 75.34924 | 01:34:00 | N | 2.54 |
| 138 | DHAR | DHAR | S-NPP | 22.75205 | 75.35385 | 01:34:00 | N | 1.01 |
| 139 | DHAR | SARDARPUR | S-NPP | 22.55652 | 75.09198 | 14:28:00 | D | 2.53 |
| 140 | DHAR | SARDARPUR | S-NPP | 22.66113 | 74.96043 | 14:28:00 | D | 2.66 |
| 141 | DHAR | SARDARPUR | S-NPP | 22.69406 | 74.95686 | 01:34:00 | N | 0.70 |
| 142 | EAST NIMAR | HARSUD | S-NPP | 21.94595 | 76.79408 | 12:46:00 | D | 11.78 |
| 143 | EAST NIMAR | HARSUD | S-NPP | 21.94739 | 76.79998 | 12:46:00 | D | 11.05 |
| 144 | EAST NIMAR | HARSUD | S-NPP | 22.02714 | 76.81770 | 01:34:00 | N | 1.66 |
| 145 | EAST NIMAR | HARSUD | S-NPP | 22.02919 | 76.74955 | 01:34:00 | N | 0.75 |
| 146 | EAST NIMAR | HARSUD | S-NPP | 22.02952 | 76.74640 | 01:34:00 | N | 0.75 |
| 147 | EAST NIMAR | HARSUD | S-NPP | 22.27281 | 76.59904 | 01:34:00 | N | 1.07 |
| 148 | EAST NIMAR | KHANDWA | S-NPP | 21.74605 | 76.40810 | 01:34:00 | N | 0.82 |
| 149 | EAST NIMAR | KHANDWA | S-NPP | 21.78816 | 76.47160 | 01:34:00 | N | 0.29 |
| 150 | EAST NIMAR | KHANDWA | S-NPP | 21.86525 | 76.48094 | 01:34:00 | N | 0.81 |
| 151 | EAST NIMAR | KHANDWA | S-NPP | 21.96215 | 76.18749 | 14:28:00 | D | 9.81 |
| 152 | EAST NIMAR | KHANDWA | S-NPP | 21.97247 | 76.54263 | 12:46:00 | D | 5.17 |
| 153 | EAST NIMAR | KHANDWA | S-NPP | 22.13030 | 76.33126 | 12:46:00 | D | 6.62 |
| 154 | EAST NIMAR | KHANDWA | S-NPP | 22.13348 | 76.48560 | 12:46:00 | D | 6.01 |
| 155 | EAST NIMAR | KHANDWA | S-NPP | 22.13723 | 76.48704 | 12:46:00 | D | 2.87 |
| 156 | EAST NIMAR | KHANDWA | S-NPP | 22.15699 | 76.12487 | 01:34:00 | N | 1.23 |
| 157 | GUNA | GUNA | S-NPP | 24.68107 | 77.07326 | 01:34:00 | N | 0.78 |
| 158 | GUNA | GUNA | S-NPP | 24.68394 | 77.07430 | 01:34:00 | N | 1.72 |
| 159 | GUNA | GUNA | S-NPP | 24.68428 | 77.07099 | 01:34:00 | N | 1.72 |
| 160 | GUNA | GUNA | S-NPP | 24.68619 | 77.07385 | 01:34:00 | N | 2.43 |
| 161 | GUNA | GUNA | S-NPP | 24.73767 | 77.02295 | 01:34:00 | N | 0.74 |

| | | | | | | | | |
|-----|-------|-----------|-------|----------|----------|----------|---|------|
| 162 | GUNA | GUNA | S-NPP | 24.76152 | 76.88242 | 01:34:00 | N | 2.26 |
| 163 | GUNA | GUNA | S-NPP | 24.76184 | 76.87903 | 01:34:00 | N | 4.66 |
| 164 | GUNA | GUNA | S-NPP | 24.76217 | 76.87560 | 01:34:00 | N | 4.66 |
| 165 | GUNA | GUNA | S-NPP | 24.82754 | 77.08772 | 01:34:00 | N | 1.26 |
| 166 | GUNA | GUNA | S-NPP | 24.88964 | 76.96456 | 12:48:00 | D | 4.96 |
| 167 | GUNA | GUNA | S-NPP | 24.89091 | 76.96973 | 12:48:00 | D | 4.96 |
| 168 | GUNA | GUNA | S-NPP | 24.90572 | 76.97860 | 01:34:00 | N | 1.04 |
| 169 | GUNA | GUNA | S-NPP | 24.90668 | 76.97961 | 01:34:00 | N | 0.76 |
| 170 | GUNA | GUNA | S-NPP | 24.90823 | 76.96265 | 01:34:00 | N | 1.80 |
| 171 | GUNA | GUNA | S-NPP | 24.91256 | 76.96229 | 01:34:00 | N | 4.58 |
| 172 | GUNA | GUNA | S-NPP | 24.91289 | 76.95889 | 01:34:00 | N | 3.03 |
| 173 | GUNA | GUNA | S-NPP | 24.91339 | 76.96326 | 01:34:00 | N | 1.80 |
| 174 | GUNA | GUNA | S-NPP | 24.91371 | 76.95987 | 01:34:00 | N | 3.99 |
| 175 | GUNA | GUNA | S-NPP | 24.92934 | 77.01652 | 01:34:00 | N | 0.95 |
| 176 | GUNA | GUNA | S-NPP | 24.92966 | 77.01315 | 01:34:00 | N | 0.95 |
| 177 | GUNA | GUNA | S-NPP | 24.93386 | 77.02391 | 01:34:00 | N | 2.46 |
| 178 | GUNA | GUNA | S-NPP | 24.93418 | 77.02054 | 01:34:00 | N | 2.46 |
| 179 | GUNA | GUNA | S-NPP | 24.93450 | 77.01717 | 01:34:00 | N | 4.72 |
| 180 | GUNA | GUNA | S-NPP | 24.93481 | 77.01380 | 01:34:00 | N | 4.72 |
| 181 | GUNA | GUNA | S-NPP | 24.93788 | 77.23789 | 12:48:00 | D | 5.24 |
| 182 | GUNA | GUNA | S-NPP | 24.93933 | 77.02117 | 01:34:00 | N | 2.46 |
| 183 | GUNA | GUNA | S-NPP | 24.93996 | 77.01445 | 01:34:00 | N | 4.72 |
| 184 | GUNA | GUNA | S-NPP | 24.94383 | 77.24332 | 14:28:00 | D | 5.46 |
| 185 | GUNA | GUNA | S-NPP | 24.94422 | 77.24914 | 14:28:00 | D | 5.46 |
| 186 | GUNA | RAGHOGARH | S-NPP | 24.48324 | 77.14323 | 01:34:00 | N | 1.42 |
| 187 | GUNA | RAGHOGARH | S-NPP | 24.58068 | 77.07183 | 01:34:00 | N | 0.38 |
| 188 | GUNA | RAGHOGARH | S-NPP | 24.58302 | 77.07248 | 01:34:00 | N | 0.78 |
| 189 | GUNA | RAGHOGARH | S-NPP | 24.58579 | 77.07244 | 01:34:00 | N | 0.38 |
| 190 | HARDA | HARDA | S-NPP | 22.24079 | 77.05756 | 12:46:00 | D | 5.63 |
| 191 | HARDA | HARDA | S-NPP | 22.24191 | 77.06017 | 12:46:00 | D | 4.18 |
| 192 | HARDA | HARDA | S-NPP | 22.24216 | 77.06326 | 12:46:00 | D | 9.35 |
| 193 | HARDA | HARDA | S-NPP | 22.24332 | 77.06588 | 12:46:00 | D | 6.61 |
| 194 | HARDA | HARDA | S-NPP | 22.25247 | 76.98449 | 01:34:00 | N | 1.67 |

| | | | | | | | | |
|-----|-------------|-----------|-------|----------|----------|----------|---|-------|
| 195 | HARDA | HARDA | S-NPP | 22.25259 | 76.98499 | 01:34:00 | N | 1.39 |
| 196 | HARDA | HARDA | S-NPP | 22.26387 | 77.07281 | 01:34:00 | N | 2.25 |
| 197 | HARDA | HARDA | S-NPP | 22.26449 | 77.06673 | 01:34:00 | N | 2.25 |
| 198 | HARDA | HARDA | S-NPP | 22.28066 | 77.05646 | 01:34:00 | N | 3.24 |
| 199 | HARDA | HARDA | S-NPP | 22.38403 | 77.13052 | 01:34:00 | N | 0.77 |
| 200 | HARDA | HARDA | S-NPP | 22.38899 | 77.13113 | 01:34:00 | N | 0.56 |
| 201 | HARDA | HARDA | S-NPP | 22.45897 | 77.04134 | 01:34:00 | N | 2.49 |
| 202 | HARDA | HARDA | S-NPP | 22.45912 | 77.04183 | 01:34:00 | N | 2.35 |
| 203 | HARDA | HARDA | S-NPP | 22.45963 | 77.03522 | 01:34:00 | N | 2.49 |
| 204 | HARDA | HARDA | S-NPP | 22.45973 | 77.03570 | 01:34:00 | N | 3.66 |
| 205 | HARDA | KHIRKIYAN | S-NPP | 22.01468 | 76.87420 | 14:28:00 | D | 8.62 |
| 206 | HARDA | KHIRKIYAN | S-NPP | 22.01509 | 76.87915 | 14:28:00 | D | 8.62 |
| 207 | HARDA | KHIRKIYAN | S-NPP | 22.02124 | 76.87862 | 14:28:00 | D | 8.62 |
| 208 | HARDA | KHIRKIYAN | S-NPP | 22.21138 | 76.94188 | 01:34:00 | N | 0.54 |
| 209 | HARDA | TIMURNI | S-NPP | 22.22385 | 77.21937 | 01:34:00 | N | 1.09 |
| 210 | HARDA | TIMURNI | S-NPP | 22.29390 | 77.26394 | 01:34:00 | N | 2.55 |
| 211 | HARDA | TIMURNI | S-NPP | 22.29438 | 77.30571 | 01:34:00 | N | 1.93 |
| 212 | HARDA | TIMURNI | S-NPP | 22.29502 | 77.29984 | 01:34:00 | N | 1.93 |
| 213 | HARDA | TIMURNI | S-NPP | 22.29718 | 77.18636 | 01:34:00 | N | 2.54 |
| 214 | HARDA | TIMURNI | S-NPP | 22.50669 | 77.27109 | 14:28:00 | D | 8.67 |
| 215 | HARDA | TIMURNI | S-NPP | 22.52304 | 77.15990 | 12:48:00 | D | 1.65 |
| 216 | HARDA | TIMURNI | S-NPP | 22.53027 | 77.23650 | 01:34:00 | N | 1.03 |
| 217 | HARDA | TIMURNI | S-NPP | 22.53457 | 77.23483 | 01:34:00 | N | 1.36 |
| 218 | HARDA | TIMURNI | S-NPP | 22.53521 | 77.23711 | 01:34:00 | N | 1.03 |
| 219 | HOSHANGABAD | BABAI | AQUA | 22.75908 | 77.92400 | 15:04:00 | D | 57.31 |
| 220 | HOSHANGABAD | BABAI | S-NPP | 22.65425 | 77.95267 | 01:34:00 | N | 0.55 |
| 221 | HOSHANGABAD | BABAI | S-NPP | 22.72457 | 77.87840 | 12:48:00 | D | 8.20 |
| 222 | HOSHANGABAD | BABAI | S-NPP | 22.72576 | 77.88339 | 12:48:00 | D | 9.18 |
| 223 | HOSHANGABAD | BABAI | S-NPP | 22.75207 | 77.91322 | 12:48:00 | D | 8.14 |
| 224 | HOSHANGABAD | BABAI | S-NPP | 22.75324 | 77.91820 | 12:48:00 | D | 9.24 |
| 225 | HOSHANGABAD | BABAI | S-NPP | 22.75442 | 77.92318 | 12:48:00 | D | 9.24 |
| 226 | HOSHANGABAD | BABAI | S-NPP | 22.75691 | 77.90662 | 12:48:00 | D | 8.14 |
| 227 | HOSHANGABAD | BABAI | S-NPP | 22.75797 | 77.93162 | 14:28:00 | D | 24.71 |

| | | | | | | | | |
|-----|-------------|----------|-------|----------|----------|----------|---|-------|
| 228 | HOSHANGABAD | BABAI | S-NPP | 22.75842 | 77.93757 | 14:28:00 | D | 28.84 |
| 229 | HOSHANGABAD | BABAI | S-NPP | 22.76044 | 77.92158 | 12:48:00 | D | 9.24 |
| 230 | HOSHANGABAD | BABAI | S-NPP | 22.76139 | 77.90821 | 14:28:00 | D | 9.06 |
| 231 | HOSHANGABAD | BABAI | S-NPP | 22.76161 | 77.92654 | 12:48:00 | D | 20.85 |
| 232 | HOSHANGABAD | BABAI | S-NPP | 22.76275 | 77.90735 | 14:28:00 | D | 9.97 |
| 233 | HOSHANGABAD | BABAI | S-NPP | 22.76292 | 77.90497 | 12:48:00 | D | 3.44 |
| 234 | HOSHANGABAD | BABAI | S-NPP | 22.76410 | 77.90996 | 12:48:00 | D | 3.44 |
| 235 | HOSHANGABAD | BABAI | S-NPP | 22.76527 | 77.91492 | 12:48:00 | D | 5.02 |
| 236 | HOSHANGABAD | BABAI | S-NPP | 22.83009 | 77.89297 | 12:48:00 | D | 4.13 |
| 237 | HOSHANGABAD | BABAI | S-NPP | 22.83128 | 77.89795 | 12:48:00 | D | 7.01 |
| 238 | HOSHANGABAD | BANKHERI | AQUA | 22.76418 | 78.60784 | 15:04:00 | D | 9.76 |
| 239 | HOSHANGABAD | BANKHERI | S-NPP | 22.71352 | 78.53680 | 01:34:00 | N | 1.46 |
| 240 | HOSHANGABAD | BANKHERI | S-NPP | 22.72261 | 78.53791 | 01:34:00 | N | 3.20 |
| 241 | HOSHANGABAD | BANKHERI | S-NPP | 22.72318 | 78.53296 | 01:34:00 | N | 3.20 |
| 242 | HOSHANGABAD | BANKHERI | S-NPP | 22.72384 | 78.53508 | 01:34:00 | N | 5.59 |
| 243 | HOSHANGABAD | BANKHERI | S-NPP | 22.72945 | 78.51868 | 01:34:00 | N | 1.97 |
| 244 | HOSHANGABAD | BANKHERI | S-NPP | 22.73001 | 78.52079 | 01:34:00 | N | 1.06 |
| 245 | HOSHANGABAD | BANKHERI | S-NPP | 22.73055 | 78.51585 | 01:34:00 | N | 1.24 |
| 246 | HOSHANGABAD | BANKHERI | S-NPP | 22.74711 | 78.53308 | 01:34:00 | N | 1.79 |
| 247 | HOSHANGABAD | BANKHERI | S-NPP | 22.74766 | 78.52812 | 01:34:00 | N | 2.02 |
| 248 | HOSHANGABAD | BANKHERI | S-NPP | 22.76346 | 78.67457 | 01:34:00 | N | 1.48 |
| 249 | HOSHANGABAD | BANKHERI | S-NPP | 22.77051 | 78.57124 | 01:34:00 | N | 3.93 |
| 250 | HOSHANGABAD | BANKHERI | S-NPP | 22.77505 | 78.57184 | 01:34:00 | N | 2.88 |
| 251 | HOSHANGABAD | BANKHERI | S-NPP | 22.77560 | 78.56691 | 01:34:00 | N | 2.88 |
| 252 | HOSHANGABAD | BANKHERI | S-NPP | 22.78865 | 78.57362 | 01:34:00 | N | 5.75 |
| 253 | HOSHANGABAD | BANKHERI | S-NPP | 22.79082 | 78.51366 | 01:34:00 | N | 1.66 |
| 254 | HOSHANGABAD | BANKHERI | S-NPP | 22.79487 | 78.55942 | 01:34:00 | N | 3.64 |
| 255 | HOSHANGABAD | BANKHERI | S-NPP | 22.79543 | 78.55447 | 01:34:00 | N | 9.98 |
| 256 | HOSHANGABAD | BANKHERI | S-NPP | 22.79941 | 78.56001 | 01:34:00 | N | 3.64 |
| 257 | HOSHANGABAD | BANKHERI | S-NPP | 22.79997 | 78.55507 | 01:34:00 | N | 9.98 |
| 258 | HOSHANGABAD | BANKHERI | S-NPP | 22.81643 | 78.53212 | 01:34:00 | N | 4.97 |
| 259 | HOSHANGABAD | BANKHERI | S-NPP | 22.82191 | 78.52422 | 01:34:00 | N | 0.96 |
| 260 | HOSHANGABAD | BANKHERI | S-NPP | 22.82212 | 78.52278 | 01:34:00 | N | 1.15 |

| | | | | | | | | |
|-----|-------------|-------------|-------|----------|----------|----------|---|------|
| 261 | HOSHANGABAD | BANKHERI | S-NPP | 22.82432 | 78.54472 | 01:34:00 | N | 1.67 |
| 262 | HOSHANGABAD | BANKHERI | S-NPP | 22.82439 | 78.54325 | 01:34:00 | N | 2.05 |
| 263 | HOSHANGABAD | BANKHERI | S-NPP | 22.82485 | 78.53974 | 01:34:00 | N | 1.67 |
| 264 | HOSHANGABAD | BANKHERI | S-NPP | 22.82994 | 78.53539 | 01:34:00 | N | 1.56 |
| 265 | HOSHANGABAD | BANKHERI | S-NPP | 22.83008 | 78.53393 | 01:34:00 | N | 2.22 |
| 266 | HOSHANGABAD | BANKHERI | S-NPP | 22.83426 | 78.49544 | 01:34:00 | N | 1.28 |
| 267 | HOSHANGABAD | BANKHERI | S-NPP | 22.83468 | 78.49405 | 01:34:00 | N | 1.50 |
| 268 | HOSHANGABAD | BANKHERI | S-NPP | 22.84467 | 78.52724 | 01:34:00 | N | 1.54 |
| 269 | HOSHANGABAD | BANKHERI | S-NPP | 22.85268 | 78.53841 | 01:34:00 | N | 2.37 |
| 270 | HOSHANGABAD | BANKHERI | S-NPP | 22.85761 | 78.49348 | 01:34:00 | N | 1.40 |
| 271 | HOSHANGABAD | BANKHERI | S-NPP | 22.85959 | 78.55946 | 01:34:00 | N | 1.43 |
| 272 | HOSHANGABAD | BANKHERI | S-NPP | 22.86179 | 78.53961 | 01:34:00 | N | 5.91 |
| 273 | HOSHANGABAD | BANKHERI | S-NPP | 22.86365 | 78.43816 | 01:34:00 | N | 1.74 |
| 274 | HOSHANGABAD | BANKHERI | S-NPP | 22.87322 | 78.56126 | 01:34:00 | N | 3.74 |
| 275 | HOSHANGABAD | BANKHERI | S-NPP | 22.87832 | 78.55691 | 01:34:00 | N | 3.74 |
| 276 | HOSHANGABAD | BANKHERI | S-NPP | 22.89001 | 78.45190 | 01:34:00 | N | 3.16 |
| 277 | HOSHANGABAD | BANKHERI | S-NPP | 22.89058 | 78.44682 | 01:34:00 | N | 3.16 |
| 278 | HOSHANGABAD | BANKHERI | S-NPP | 22.89459 | 78.45252 | 01:34:00 | N | 1.41 |
| 279 | HOSHANGABAD | BANKHERI | S-NPP | 22.89628 | 78.43732 | 01:34:00 | N | 0.53 |
| 280 | HOSHANGABAD | BANKHERI | S-NPP | 22.89987 | 78.52950 | 01:34:00 | N | 3.38 |
| 281 | HOSHANGABAD | BANKHERI | S-NPP | 22.90442 | 78.53010 | 01:34:00 | N | 2.49 |
| 282 | HOSHANGABAD | BANKHERI | S-NPP | 22.92892 | 78.47745 | 01:34:00 | N | 1.53 |
| 283 | HOSHANGABAD | BANKHERI | S-NPP | 22.94254 | 78.56030 | 01:34:00 | N | 0.90 |
| 284 | HOSHANGABAD | BANKHERI | S-NPP | 22.95202 | 78.47836 | 01:34:00 | N | 1.77 |
| 285 | HOSHANGABAD | HOSHANGABAD | S-NPP | 22.58533 | 77.60793 | 01:34:00 | N | 2.75 |
| 286 | HOSHANGABAD | HOSHANGABAD | S-NPP | 22.59374 | 77.62037 | 01:34:00 | N | 0.55 |
| 287 | HOSHANGABAD | HOSHANGABAD | S-NPP | 22.60082 | 77.63927 | 01:34:00 | N | 1.25 |
| 288 | HOSHANGABAD | HOSHANGABAD | S-NPP | 22.60152 | 77.63844 | 01:34:00 | N | 1.67 |
| 289 | HOSHANGABAD | HOSHANGABAD | S-NPP | 22.60372 | 77.61108 | 01:34:00 | N | 1.53 |
| 290 | HOSHANGABAD | HOSHANGABAD | S-NPP | 22.60395 | 77.64648 | 12:48:00 | D | 5.17 |
| 291 | HOSHANGABAD | HOSHANGABAD | S-NPP | 22.60462 | 77.61029 | 01:34:00 | N | 1.68 |
| 292 | HOSHANGABAD | HOSHANGABAD | S-NPP | 22.60555 | 77.64655 | 12:48:00 | D | 2.81 |
| 293 | HOSHANGABAD | HOSHANGABAD | S-NPP | 22.60563 | 77.63988 | 01:34:00 | N | 0.80 |

| | | | | | | | | |
|-----|-------------|-------------|-------|----------|----------|----------|---|-------|
| 294 | HOSHANGABAD | HOSHANGABAD | S-NPP | 22.60677 | 77.65173 | 12:48:00 | D | 5.14 |
| 295 | HOSHANGABAD | HOSHANGABAD | S-NPP | 22.61132 | 77.64996 | 12:48:00 | D | 2.58 |
| 296 | HOSHANGABAD | HOSHANGABAD | S-NPP | 22.61168 | 77.67245 | 12:48:00 | D | 8.29 |
| 297 | HOSHANGABAD | HOSHANGABAD | S-NPP | 22.61257 | 77.65511 | 12:48:00 | D | 8.55 |
| 298 | HOSHANGABAD | HOSHANGABAD | S-NPP | 22.61411 | 77.65518 | 12:48:00 | D | 5.14 |
| 299 | HOSHANGABAD | HOSHANGABAD | S-NPP | 22.61470 | 77.65147 | 01:34:00 | N | 1.10 |
| 300 | HOSHANGABAD | HOSHANGABAD | S-NPP | 22.61510 | 77.66547 | 12:48:00 | D | 11.68 |
| 301 | HOSHANGABAD | HOSHANGABAD | S-NPP | 22.61636 | 77.67065 | 12:48:00 | D | 11.68 |
| 302 | HOSHANGABAD | HOSHANGABAD | S-NPP | 22.61656 | 77.66557 | 12:48:00 | D | 18.64 |
| 303 | HOSHANGABAD | HOSHANGABAD | S-NPP | 22.61779 | 77.67077 | 12:48:00 | D | 8.29 |
| 304 | HOSHANGABAD | HOSHANGABAD | S-NPP | 22.61889 | 77.65296 | 01:34:00 | N | 1.69 |
| 305 | HOSHANGABAD | HOSHANGABAD | S-NPP | 22.62070 | 77.66942 | 14:28:00 | D | 10.71 |
| 306 | HOSHANGABAD | HOSHANGABAD | S-NPP | 22.62139 | 77.63520 | 01:34:00 | N | 1.05 |
| 307 | HOSHANGABAD | HOSHANGABAD | S-NPP | 22.62203 | 77.68668 | 14:28:00 | D | 9.34 |
| 308 | HOSHANGABAD | HOSHANGABAD | S-NPP | 22.62547 | 77.63668 | 01:34:00 | N | 1.36 |
| 309 | HOSHANGABAD | HOSHANGABAD | S-NPP | 22.62605 | 77.63105 | 01:34:00 | N | 1.81 |
| 310 | HOSHANGABAD | HOSHANGABAD | S-NPP | 22.62744 | 77.68946 | 12:48:00 | D | 9.89 |
| 311 | HOSHANGABAD | HOSHANGABAD | S-NPP | 22.62874 | 77.68962 | 12:48:00 | D | 15.77 |
| 312 | HOSHANGABAD | HOSHANGABAD | S-NPP | 22.62977 | 77.68845 | 01:34:00 | N | 0.56 |
| 313 | HOSHANGABAD | HOSHANGABAD | S-NPP | 22.63028 | 77.63727 | 01:34:00 | N | 1.36 |
| 314 | HOSHANGABAD | HOSHANGABAD | S-NPP | 22.63354 | 77.68778 | 12:48:00 | D | 4.08 |
| 315 | HOSHANGABAD | HOSHANGABAD | S-NPP | 22.63546 | 77.69144 | 14:28:00 | D | 23.33 |
| 316 | HOSHANGABAD | HOSHANGABAD | S-NPP | 22.63908 | 77.50575 | 01:34:00 | N | 1.87 |
| 317 | HOSHANGABAD | HOSHANGABAD | S-NPP | 22.63937 | 77.68967 | 01:34:00 | N | 1.39 |
| 318 | HOSHANGABAD | HOSHANGABAD | S-NPP | 22.65150 | 77.73862 | 14:28:00 | D | 6.74 |
| 319 | HOSHANGABAD | HOSHANGABAD | S-NPP | 22.65181 | 77.73254 | 12:48:00 | D | 8.51 |
| 320 | HOSHANGABAD | HOSHANGABAD | S-NPP | 22.65204 | 77.73641 | 14:28:00 | D | 7.20 |
| 321 | HOSHANGABAD | HOSHANGABAD | S-NPP | 22.65250 | 77.74223 | 14:28:00 | D | 3.76 |
| 322 | HOSHANGABAD | HOSHANGABAD | S-NPP | 22.65565 | 77.72549 | 12:48:00 | D | 5.53 |
| 323 | HOSHANGABAD | HOSHANGABAD | S-NPP | 22.65669 | 77.72572 | 12:48:00 | D | 8.51 |
| 324 | HOSHANGABAD | HOSHANGABAD | S-NPP | 22.65688 | 77.73058 | 12:48:00 | D | 16.35 |
| 325 | HOSHANGABAD | HOSHANGABAD | S-NPP | 22.65788 | 77.73083 | 12:48:00 | D | 8.51 |
| 326 | HOSHANGABAD | HOSHANGABAD | S-NPP | 22.65811 | 77.73566 | 12:48:00 | D | 16.35 |

| | | | | | | | | |
|-----|-------------|-------------|-------|----------|----------|----------|---|-------|
| 327 | HOSHANGABAD | HOSHANGABAD | S-NPP | 22.65844 | 77.74395 | 14:28:00 | D | 3.63 |
| 328 | HOSHANGABAD | HOSHANGABAD | S-NPP | 22.65901 | 77.74175 | 14:28:00 | D | 5.03 |
| 329 | HOSHANGABAD | HOSHANGABAD | S-NPP | 22.65908 | 77.73594 | 12:48:00 | D | 13.16 |
| 330 | HOSHANGABAD | HOSHANGABAD | S-NPP | 22.65933 | 77.74075 | 12:48:00 | D | 7.65 |
| 331 | HOSHANGABAD | HOSHANGABAD | S-NPP | 22.66028 | 77.74104 | 12:48:00 | D | 13.16 |
| 332 | HOSHANGABAD | HOSHANGABAD | S-NPP | 22.66173 | 77.72379 | 12:48:00 | D | 5.53 |
| 333 | HOSHANGABAD | HOSHANGABAD | S-NPP | 22.67409 | 77.72806 | 01:34:00 | N | 2.32 |
| 334 | HOSHANGABAD | HOSHANGABAD | S-NPP | 22.67470 | 77.72249 | 01:34:00 | N | 2.32 |
| 335 | HOSHANGABAD | HOSHANGABAD | S-NPP | 22.67779 | 77.64909 | 01:34:00 | N | 2.47 |
| 336 | HOSHANGABAD | HOSHANGABAD | S-NPP | 22.68009 | 77.71753 | 01:34:00 | N | 2.66 |
| 337 | HOSHANGABAD | HOSHANGABAD | S-NPP | 22.68245 | 77.74039 | 01:34:00 | N | 2.38 |
| 338 | HOSHANGABAD | HOSHANGABAD | S-NPP | 22.68873 | 77.59304 | 01:34:00 | N | 1.84 |
| 339 | HOSHANGABAD | HOSHANGABAD | S-NPP | 22.69356 | 77.59367 | 01:34:00 | N | 1.84 |
| 340 | HOSHANGABAD | HOSHANGABAD | S-NPP | 22.69382 | 77.71975 | 01:34:00 | N | 2.15 |
| 341 | HOSHANGABAD | HOSHANGABAD | S-NPP | 22.69447 | 77.71931 | 01:34:00 | N | 3.23 |
| 342 | HOSHANGABAD | HOSHANGABAD | S-NPP | 22.69458 | 77.75935 | 01:34:00 | N | 2.99 |
| 343 | HOSHANGABAD | HOSHANGABAD | S-NPP | 22.69495 | 77.75885 | 01:34:00 | N | 3.54 |
| 344 | HOSHANGABAD | HOSHANGABAD | S-NPP | 22.69575 | 77.64879 | 12:48:00 | D | 5.70 |
| 345 | HOSHANGABAD | HOSHANGABAD | S-NPP | 22.69715 | 77.60564 | 01:34:00 | N | 2.39 |
| 346 | HOSHANGABAD | HOSHANGABAD | S-NPP | 22.69777 | 77.59997 | 01:34:00 | N | 2.39 |
| 347 | HOSHANGABAD | HOSHANGABAD | S-NPP | 22.69936 | 77.75997 | 01:34:00 | N | 0.81 |
| 348 | HOSHANGABAD | HOSHANGABAD | S-NPP | 22.69973 | 77.75945 | 01:34:00 | N | 1.00 |
| 349 | HOSHANGABAD | HOSHANGABAD | S-NPP | 22.70033 | 77.70362 | 01:34:00 | N | 1.89 |
| 350 | HOSHANGABAD | HOSHANGABAD | S-NPP | 22.70048 | 77.70879 | 01:34:00 | N | 1.21 |
| 351 | HOSHANGABAD | HOSHANGABAD | S-NPP | 22.70110 | 77.70321 | 01:34:00 | N | 1.21 |
| 352 | HOSHANGABAD | HOSHANGABAD | S-NPP | 22.70534 | 77.60712 | 01:34:00 | N | 1.49 |
| 353 | HOSHANGABAD | HOSHANGABAD | S-NPP | 22.70555 | 77.71723 | 12:48:00 | D | 4.11 |
| 354 | HOSHANGABAD | HOSHANGABAD | S-NPP | 22.70651 | 77.59569 | 01:34:00 | N | 2.46 |
| 355 | HOSHANGABAD | HOSHANGABAD | S-NPP | 22.70742 | 77.60120 | 01:34:00 | N | 2.84 |
| 356 | HOSHANGABAD | HOSHANGABAD | S-NPP | 22.70927 | 77.81054 | 14:28:00 | D | 12.37 |
| 357 | HOSHANGABAD | HOSHANGABAD | S-NPP | 22.70971 | 77.81644 | 14:28:00 | D | 12.37 |
| 358 | HOSHANGABAD | HOSHANGABAD | S-NPP | 22.70992 | 77.70492 | 01:34:00 | N | 2.23 |
| 359 | HOSHANGABAD | HOSHANGABAD | S-NPP | 22.71017 | 77.60773 | 01:34:00 | N | 1.49 |

| | | | | | | | | |
|-----|-------------|-------------|-------|----------|----------|----------|---|------|
| 360 | HOSHANGABAD | HOSHANGABAD | S-NPP | 22.71068 | 77.70449 | 01:34:00 | N | 1.48 |
| 361 | HOSHANGABAD | HOSHANGABAD | S-NPP | 22.71075 | 77.60202 | 01:34:00 | N | 2.46 |
| 362 | HOSHANGABAD | HOSHANGABAD | S-NPP | 22.71163 | 77.60750 | 01:34:00 | N | 2.84 |
| 363 | HOSHANGABAD | HOSHANGABAD | S-NPP | 22.71544 | 77.74520 | 01:34:00 | N | 1.12 |
| 364 | HOSHANGABAD | HOSHANGABAD | S-NPP | 22.71592 | 77.74468 | 01:34:00 | N | 1.11 |
| 365 | HOSHANGABAD | HOSHANGABAD | S-NPP | 22.71602 | 77.73962 | 01:34:00 | N | 1.17 |
| 366 | HOSHANGABAD | HOSHANGABAD | S-NPP | 22.71654 | 77.73912 | 01:34:00 | N | 1.11 |
| 367 | HOSHANGABAD | HOSHANGABAD | S-NPP | 22.72022 | 77.74582 | 01:34:00 | N | 1.32 |
| 368 | HOSHANGABAD | HOSHANGABAD | S-NPP | 22.72080 | 77.74025 | 01:34:00 | N | 3.75 |
| 369 | HOSHANGABAD | HOSHANGABAD | S-NPP | 22.72466 | 77.66637 | 01:34:00 | N | 1.83 |
| 370 | HOSHANGABAD | HOSHANGABAD | S-NPP | 22.72843 | 77.66729 | 01:34:00 | N | 1.64 |
| 371 | HOSHANGABAD | HOSHANGABAD | S-NPP | 22.75009 | 77.69289 | 01:34:00 | N | 1.44 |
| 372 | HOSHANGABAD | ITARSI | S-NPP | 22.51936 | 77.68492 | 12:46:00 | D | 3.47 |
| 373 | HOSHANGABAD | ITARSI | S-NPP | 22.52884 | 77.68049 | 01:34:00 | N | 2.34 |
| 374 | HOSHANGABAD | ITARSI | S-NPP | 22.55880 | 77.71465 | 14:28:00 | D | 2.59 |
| 375 | HOSHANGABAD | ITARSI | S-NPP | 22.55896 | 77.71720 | 14:28:00 | D | 2.09 |
| 376 | HOSHANGABAD | ITARSI | S-NPP | 22.56900 | 77.66853 | 01:34:00 | N | 3.59 |
| 377 | HOSHANGABAD | ITARSI | S-NPP | 22.57319 | 77.67474 | 01:34:00 | N | 1.68 |
| 378 | HOSHANGABAD | ITARSI | S-NPP | 22.57381 | 77.67749 | 12:48:00 | D | 4.31 |
| 379 | HOSHANGABAD | ITARSI | S-NPP | 22.57495 | 77.70319 | 01:34:00 | N | 1.67 |
| 380 | HOSHANGABAD | ITARSI | S-NPP | 22.57513 | 77.73737 | 12:48:00 | D | 4.86 |
| 381 | HOSHANGABAD | ITARSI | S-NPP | 22.57958 | 77.73047 | 14:28:00 | D | 4.66 |
| 382 | HOSHANGABAD | ITARSI | S-NPP | 22.57974 | 77.70378 | 01:34:00 | N | 1.72 |
| 383 | HOSHANGABAD | ITARSI | S-NPP | 22.57985 | 77.73307 | 14:28:00 | D | 5.77 |
| 384 | HOSHANGABAD | ITARSI | S-NPP | 22.58044 | 77.74201 | 14:28:00 | D | 9.25 |
| 385 | HOSHANGABAD | ITARSI | S-NPP | 22.58078 | 77.74459 | 14:28:00 | D | 9.50 |
| 386 | HOSHANGABAD | ITARSI | S-NPP | 22.58086 | 77.74780 | 14:28:00 | D | 6.60 |
| 387 | HOSHANGABAD | ITARSI | S-NPP | 22.58263 | 77.68656 | 14:28:00 | D | 3.74 |
| 388 | HOSHANGABAD | ITARSI | S-NPP | 22.58452 | 77.70438 | 01:34:00 | N | 1.72 |
| 389 | HOSHANGABAD | ITARSI | S-NPP | 22.58734 | 77.76656 | 01:34:00 | N | 0.88 |
| 390 | HOSHANGABAD | ITARSI | S-NPP | 22.58756 | 77.76761 | 01:34:00 | N | 0.79 |
| 391 | HOSHANGABAD | ITARSI | S-NPP | 22.59562 | 77.68980 | 01:34:00 | N | 1.53 |
| 392 | HOSHANGABAD | ITARSI | S-NPP | 22.59595 | 77.68890 | 01:34:00 | N | 1.38 |

| | | | | | | | | |
|-----|-------------|-------------|-------|----------|----------|----------|---|-------|
| 393 | HOSHANGABAD | ITARSI | S-NPP | 22.63467 | 77.77924 | 01:34:00 | N | 2.78 |
| 394 | HOSHANGABAD | ITARSI | S-NPP | 22.63944 | 77.77984 | 01:34:00 | N | 2.50 |
| 395 | HOSHANGABAD | ITARSI | S-NPP | 22.64957 | 77.77551 | 01:34:00 | N | 4.76 |
| 396 | HOSHANGABAD | ITARSI | S-NPP | 22.65567 | 77.78300 | 14:28:00 | D | 6.91 |
| 397 | HOSHANGABAD | ITARSI | S-NPP | 22.66178 | 77.79056 | 14:28:00 | D | 7.35 |
| 398 | HOSHANGABAD | ITARSI | S-NPP | 22.66220 | 77.79639 | 14:28:00 | D | 7.35 |
| 399 | HOSHANGABAD | ITARSI | S-NPP | 22.66311 | 77.79412 | 14:28:00 | D | 6.95 |
| 400 | HOSHANGABAD | ITARSI | S-NPP | 22.67274 | 77.76037 | 14:28:00 | D | 9.96 |
| 401 | HOSHANGABAD | ITARSI | S-NPP | 22.67316 | 77.76618 | 14:28:00 | D | 14.11 |
| 402 | HOSHANGABAD | ITARSI | S-NPP | 22.67388 | 77.76403 | 14:28:00 | D | 17.22 |
| 403 | HOSHANGABAD | SEONI MALWA | S-NPP | 22.35621 | 77.44289 | 01:34:00 | N | 0.71 |
| 404 | HOSHANGABAD | SEONI MALWA | S-NPP | 22.40931 | 77.31299 | 14:28:00 | D | 2.58 |
| 405 | HOSHANGABAD | SEONI MALWA | S-NPP | 22.41771 | 77.54421 | 01:34:00 | N | 2.14 |
| 406 | HOSHANGABAD | SEONI MALWA | S-NPP | 22.41830 | 77.53851 | 01:34:00 | N | 2.14 |
| 407 | HOSHANGABAD | SEONI MALWA | S-NPP | 22.41890 | 77.54335 | 01:34:00 | N | 2.82 |
| 408 | HOSHANGABAD | SEONI MALWA | S-NPP | 22.43464 | 77.56924 | 01:34:00 | N | 3.03 |
| 409 | HOSHANGABAD | SEONI MALWA | S-NPP | 22.44484 | 77.47238 | 01:34:00 | N | 0.82 |
| 410 | HOSHANGABAD | SEONI MALWA | S-NPP | 22.44605 | 77.46091 | 01:34:00 | N | 1.82 |
| 411 | HOSHANGABAD | SEONI MALWA | S-NPP | 22.44787 | 77.62823 | 01:34:00 | N | 2.23 |
| 412 | HOSHANGABAD | SEONI MALWA | S-NPP | 22.45142 | 77.31442 | 01:34:00 | N | 1.47 |
| 413 | HOSHANGABAD | SEONI MALWA | S-NPP | 22.45455 | 77.51991 | 01:34:00 | N | 1.11 |
| 414 | HOSHANGABAD | SEONI MALWA | S-NPP | 22.46143 | 77.29925 | 14:28:00 | D | 5.46 |
| 415 | HOSHANGABAD | SEONI MALWA | S-NPP | 22.46545 | 77.50972 | 01:34:00 | N | 2.91 |
| 416 | HOSHANGABAD | SEONI MALWA | S-NPP | 22.48174 | 77.54063 | 01:34:00 | N | 2.73 |
| 417 | HOSHANGABAD | SEONI MALWA | S-NPP | 22.50047 | 77.32049 | 01:34:00 | N | 5.33 |
| 418 | HOSHANGABAD | SEONI MALWA | S-NPP | 22.50537 | 77.32111 | 01:34:00 | N | 1.04 |
| 419 | HOSHANGABAD | SEONI MALWA | S-NPP | 22.50703 | 77.42674 | 12:48:00 | D | 4.78 |
| 420 | HOSHANGABAD | SEONI MALWA | S-NPP | 22.51037 | 77.27361 | 14:28:00 | D | 10.75 |
| 421 | HOSHANGABAD | SEONI MALWA | S-NPP | 22.51076 | 77.36336 | 01:34:00 | N | 2.62 |
| 422 | HOSHANGABAD | SEONI MALWA | S-NPP | 22.51779 | 77.36058 | 01:34:00 | N | 1.08 |
| 423 | HOSHANGABAD | SEONI MALWA | S-NPP | 22.51865 | 77.38202 | 01:34:00 | N | 2.11 |
| 424 | HOSHANGABAD | SEONI MALWA | S-NPP | 22.52032 | 77.38454 | 01:34:00 | N | 1.77 |
| 425 | HOSHANGABAD | SEONI MALWA | S-NPP | 22.52054 | 77.36459 | 01:34:00 | N | 1.41 |

| | | | | | | | | |
|-----|-------------|-------------|-------|----------|----------|----------|---|-------|
| 426 | HOSHANGABAD | SEONI MALWA | S-NPP | 22.52268 | 77.36121 | 01:34:00 | N | 1.08 |
| 427 | HOSHANGABAD | SEONI MALWA | S-NPP | 22.56428 | 77.57656 | 01:34:00 | N | 0.62 |
| 428 | HOSHANGABAD | SEONI MALWA | S-NPP | 22.57397 | 77.53173 | 01:34:00 | N | 1.37 |
| 429 | HOSHANGABAD | SEONI MALWA | S-NPP | 22.59027 | 77.56252 | 01:34:00 | N | 1.95 |
| 430 | HOSHANGABAD | SEONI MALWA | S-NPP | 22.59149 | 77.55120 | 01:34:00 | N | 0.98 |
| 431 | HOSHANGABAD | SEONI MALWA | S-NPP | 22.62808 | 77.48613 | 01:34:00 | N | 0.62 |
| 432 | INDORE | DEPALPUR | S-NPP | 22.66879 | 75.54189 | 01:34:00 | N | 0.97 |
| 433 | INDORE | DEPALPUR | S-NPP | 22.69022 | 75.63117 | 14:28:00 | D | 5.38 |
| 434 | INDORE | DEPALPUR | S-NPP | 22.69060 | 75.63533 | 14:28:00 | D | 5.38 |
| 435 | INDORE | DEPALPUR | S-NPP | 22.69101 | 75.63091 | 14:28:00 | D | 6.24 |
| 436 | INDORE | DEPALPUR | S-NPP | 22.69136 | 75.63508 | 14:28:00 | D | 6.24 |
| 437 | INDORE | DEPALPUR | S-NPP | 22.72529 | 75.52543 | 01:34:00 | N | 0.67 |
| 438 | INDORE | DEPALPUR | S-NPP | 22.72618 | 75.52486 | 01:34:00 | N | 0.98 |
| 439 | INDORE | DEPALPUR | S-NPP | 22.73364 | 75.58846 | 14:28:00 | D | 3.73 |
| 440 | INDORE | DEPALPUR | S-NPP | 22.73806 | 75.58220 | 12:48:00 | D | 12.34 |
| 441 | INDORE | DEPALPUR | S-NPP | 22.73861 | 75.58340 | 12:48:00 | D | 8.88 |
| 442 | INDORE | DEPALPUR | S-NPP | 22.74522 | 75.55134 | 01:34:00 | N | 0.64 |
| 443 | INDORE | DEPALPUR | S-NPP | 22.78023 | 75.59258 | 14:28:00 | D | 20.06 |
| 444 | INDORE | DEPALPUR | S-NPP | 22.78087 | 75.58678 | 01:34:00 | N | 0.91 |
| 445 | INDORE | DEPALPUR | S-NPP | 22.78596 | 75.59204 | 14:28:00 | D | 20.06 |
| 446 | INDORE | DEPALPUR | S-NPP | 22.78634 | 75.59628 | 14:28:00 | D | 35.78 |
| 447 | INDORE | DEPALPUR | S-NPP | 22.78749 | 75.54518 | 14:28:00 | D | 4.16 |
| 448 | INDORE | DEPALPUR | S-NPP | 22.78857 | 75.56434 | 01:34:00 | N | 1.18 |
| 449 | INDORE | INDORE | S-NPP | 22.63795 | 76.09238 | 14:28:00 | D | 3.51 |
| 450 | INDORE | INDORE | S-NPP | 22.77751 | 75.96903 | 12:48:00 | D | 17.80 |
| 451 | INDORE | INDORE | S-NPP | 22.77911 | 75.97549 | 12:48:00 | D | 32.17 |
| 452 | INDORE | INDORE | S-NPP | 22.77955 | 75.97288 | 12:48:00 | D | 28.28 |
| 453 | INDORE | INDORE | S-NPP | 22.78118 | 75.97929 | 12:48:00 | D | 19.73 |
| 454 | INDORE | SANWER | S-NPP | 22.87446 | 75.80284 | 12:48:00 | D | 40.89 |
| 455 | INDORE | SANWER | S-NPP | 22.93582 | 75.93253 | 12:48:00 | D | 5.79 |
| 456 | INDORE | SANWER | S-NPP | 22.93787 | 75.93581 | 12:48:00 | D | 9.49 |
| 457 | INDORE | SANWER | S-NPP | 22.96277 | 75.86880 | 12:48:00 | D | 5.28 |
| 458 | INDORE | SANWER | S-NPP | 22.97635 | 75.89816 | 14:28:00 | D | 10.81 |

| | | | | | | | | |
|-----|--------------|---------------|-------|----------|----------|----------|---|------|
| 459 | JABALPUR | JABALPUR | S-NPP | 23.32797 | 79.95806 | 01:34:00 | N | 1.57 |
| 460 | JABALPUR | JABALPUR | S-NPP | 23.35105 | 79.90659 | 01:34:00 | N | 1.06 |
| 461 | JABALPUR | JABALPUR | S-NPP | 23.35154 | 79.90243 | 01:34:00 | N | 1.73 |
| 462 | JABALPUR | KUNDAM | S-NPP | 23.20351 | 80.20341 | 12:48:00 | D | 2.42 |
| 463 | JABALPUR | MAJHOULI | S-NPP | 23.42229 | 80.03266 | 01:34:00 | N | 1.25 |
| 464 | JABALPUR | MAJHOULI | S-NPP | 23.48251 | 79.84698 | 01:34:00 | N | 0.90 |
| 465 | JABALPUR | MAJHOULI | S-NPP | 23.50950 | 80.16376 | 01:34:00 | N | 0.75 |
| 466 | JABALPUR | MAJHOULI | S-NPP | 23.54466 | 80.04447 | 01:34:00 | N | 0.56 |
| 467 | JABALPUR | PATAN | S-NPP | 23.43239 | 79.77620 | 12:48:00 | D | 3.36 |
| 468 | JABALPUR | PATAN | S-NPP | 23.43364 | 79.77519 | 12:48:00 | D | 5.01 |
| 469 | JABALPUR | SAHPURA | S-NPP | 22.99325 | 79.67510 | 01:34:00 | N | 1.27 |
| 470 | JABALPUR | SAHPURA | S-NPP | 23.15950 | 79.78866 | 01:34:00 | N | 0.77 |
| 471 | JABALPUR | SIHORA | S-NPP | 23.37824 | 80.26438 | 01:34:00 | N | 0.80 |
| 472 | KATNI | BARBARA | S-NPP | 23.80952 | 80.52888 | 12:48:00 | D | 4.63 |
| 473 | KATNI | BIJERAGHOGARH | S-NPP | 23.97146 | 80.63926 | 01:34:00 | N | 0.32 |
| 474 | KATNI | BIJERAGHOGARH | S-NPP | 23.97199 | 80.63837 | 01:34:00 | N | 0.44 |
| 475 | KATNI | DHIMERKHEDA | S-NPP | 23.37790 | 80.37236 | 01:34:00 | N | 0.84 |
| 476 | KATNI | DHIMERKHEDA | S-NPP | 23.52606 | 80.54253 | 01:34:00 | N | 0.79 |
| 477 | MANDSAUR | SITAMAU | S-NPP | 24.11853 | 75.38819 | 12:48:00 | D | 4.40 |
| 478 | MANDSAUR | SITAMAU | S-NPP | 24.11858 | 75.39061 | 12:48:00 | D | 6.39 |
| 479 | MANDSAUR | SUWASRA | S-NPP | 24.04015 | 75.63219 | 14:28:00 | D | 6.39 |
| 480 | NARSHIMAPURA | GADARWARA | S-NPP | 22.81947 | 78.67377 | 01:34:00 | N | 0.90 |
| 481 | NARSHIMAPURA | GADARWARA | S-NPP | 22.82094 | 78.61282 | 01:34:00 | N | 1.18 |
| 482 | NARSHIMAPURA | GADARWARA | S-NPP | 22.82151 | 78.60789 | 01:34:00 | N | 1.85 |
| 483 | NARSHIMAPURA | GADARWARA | S-NPP | 22.82190 | 78.60947 | 01:34:00 | N | 2.88 |
| 484 | NARSHIMAPURA | GADARWARA | S-NPP | 22.82257 | 78.67751 | 01:34:00 | N | 1.60 |
| 485 | NARSHIMAPURA | GADARWARA | S-NPP | 22.82942 | 78.61893 | 01:34:00 | N | 2.74 |
| 486 | NARSHIMAPURA | GADARWARA | S-NPP | 22.82987 | 78.62054 | 01:34:00 | N | 0.52 |
| 487 | NARSHIMAPURA | GADARWARA | S-NPP | 22.83041 | 78.61563 | 01:34:00 | N | 1.14 |
| 488 | NARSHIMAPURA | GADARWARA | S-NPP | 22.83892 | 78.62176 | 01:34:00 | N | 0.53 |
| 489 | NARSHIMAPURA | GADARWARA | S-NPP | 22.89774 | 78.62956 | 01:34:00 | N | 0.71 |
| 490 | NARSHIMAPURA | GADARWARA | S-NPP | 22.89942 | 78.61485 | 01:34:00 | N | 4.78 |
| 491 | NARSHIMAPURA | GADARWARA | S-NPP | 22.90709 | 78.72312 | 01:34:00 | N | 1.04 |

| | | | | | | | | |
|-----|--------------|-------------|-------|----------|----------|----------|---|-------|
| 492 | NARSHIMAPURA | GADARWARA | S-NPP | 22.90791 | 78.62094 | 01:34:00 | N | 0.83 |
| 493 | NARSHIMAPURA | GADARWARA | S-NPP | 22.90964 | 78.72517 | 01:34:00 | N | 0.83 |
| 494 | NARSHIMAPURA | GADARWARA | S-NPP | 22.98360 | 78.52848 | 01:34:00 | N | 0.61 |
| 495 | NARSHIMAPURA | GADARWARA | S-NPP | 22.98816 | 78.52909 | 01:34:00 | N | 0.61 |
| 496 | NARSHIMAPURA | GADARWARA | S-NPP | 22.98827 | 78.56955 | 01:34:00 | N | 0.79 |
| 497 | NARSHIMAPURA | GOTECAON | S-NPP | 22.89259 | 79.51559 | 01:34:00 | N | 1.92 |
| 498 | NARSHIMAPURA | GOTECAON | S-NPP | 22.89686 | 79.51614 | 01:34:00 | N | 1.26 |
| 499 | NARSHIMAPURA | GOTECAON | S-NPP | 22.97131 | 79.45750 | 01:34:00 | N | 2.06 |
| 500 | NARSHIMAPURA | GOTECAON | S-NPP | 23.02595 | 79.43839 | 01:34:00 | N | 11.87 |
| 501 | NARSHIMAPURA | GOTECAON | S-NPP | 23.06991 | 79.45587 | 01:34:00 | N | 1.30 |
| 502 | NARSHIMAPURA | GOTECAON | S-NPP | 23.10037 | 79.53107 | 01:34:00 | N | 1.18 |
| 503 | NARSHIMAPURA | KARELI | S-NPP | 23.12202 | 79.11596 | 01:34:00 | N | 0.63 |
| 504 | NARSHIMAPURA | KARELI | S-NPP | 23.12939 | 79.05099 | 01:34:00 | N | 0.38 |
| 505 | NARSHIMAPURA | NARSIMHAPUR | S-NPP | 23.03203 | 79.22171 | 12:48:00 | D | 5.26 |
| 506 | NARSHIMAPURA | NARSIMHAPUR | S-NPP | 23.03296 | 79.22577 | 12:48:00 | D | 5.26 |
| 507 | NARSHIMAPURA | TENDUKHERA | S-NPP | 23.09134 | 78.79990 | 14:28:00 | D | 5.06 |
| 508 | PANNA | PANNA | S-NPP | 24.71918 | 80.10126 | 12:48:00 | D | 4.28 |
| 509 | PANNA | PANNA | S-NPP | 24.72058 | 80.09947 | 12:48:00 | D | 7.63 |
| 510 | RAISEN | BAGAMGANJ | S-NPP | 23.56462 | 78.25927 | 01:34:00 | N | 2.12 |
| 511 | RAISEN | BAGAMGANJ | S-NPP | 23.56929 | 78.25988 | 01:34:00 | N | 2.12 |
| 512 | RAISEN | BAGAMGANJ | S-NPP | 23.67926 | 78.36098 | 01:34:00 | N | 2.95 |
| 513 | RAISEN | BAGAMGANJ | S-NPP | 23.67984 | 78.35577 | 01:34:00 | N | 6.45 |
| 514 | RAISEN | BAGAMGANJ | S-NPP | 23.69310 | 78.43317 | 01:34:00 | N | 1.65 |
| 515 | RAISEN | BARELI | S-NPP | 22.92031 | 78.07856 | 14:28:00 | D | 7.20 |
| 516 | RAISEN | BARELI | S-NPP | 22.92363 | 78.07510 | 14:28:00 | D | 10.42 |
| 517 | RAISEN | BARELI | S-NPP | 22.92404 | 78.07529 | 12:48:00 | D | 11.15 |
| 518 | RAISEN | BARELI | S-NPP | 22.92504 | 78.07142 | 12:48:00 | D | 12.15 |
| 519 | RAISEN | BARELI | S-NPP | 22.92619 | 78.07623 | 12:48:00 | D | 12.15 |
| 520 | RAISEN | BARELI | S-NPP | 22.92697 | 78.07803 | 14:28:00 | D | 7.20 |
| 521 | RAISEN | BARELI | S-NPP | 22.92735 | 78.08100 | 12:48:00 | D | 15.45 |
| 522 | RAISEN | BARELI | S-NPP | 22.92886 | 78.06886 | 12:48:00 | D | 11.15 |
| 523 | RAISEN | BARELI | S-NPP | 22.92998 | 78.07367 | 12:48:00 | D | 11.15 |
| 524 | RAISEN | BARELI | S-NPP | 22.93099 | 78.06984 | 12:48:00 | D | 9.75 |

| | | | | | | | | |
|-----|--------|------------|-------|----------|----------|----------|---|-------|
| 525 | RAISEN | BARELI | S-NPP | 22.93111 | 78.07848 | 12:48:00 | D | 36.87 |
| 526 | RAISEN | BARELI | S-NPP | 22.93214 | 78.07463 | 12:48:00 | D | 9.75 |
| 527 | RAISEN | BARELI | S-NPP | 22.93593 | 78.07207 | 12:48:00 | D | 3.73 |
| 528 | RAISEN | BARELI | S-NPP | 22.93737 | 78.08018 | 14:28:00 | D | 16.00 |
| 529 | RAISEN | BARELI | S-NPP | 22.93781 | 78.08634 | 14:28:00 | D | 16.00 |
| 530 | RAISEN | BARELI | S-NPP | 22.93858 | 78.09625 | 01:34:00 | N | 1.98 |
| 531 | RAISEN | BARELI | S-NPP | 22.93916 | 78.09095 | 01:34:00 | N | 2.85 |
| 532 | RAISEN | BARELI | S-NPP | 22.95470 | 78.13481 | 14:28:00 | D | 6.09 |
| 533 | RAISEN | BARELI | S-NPP | 22.95851 | 78.04478 | 01:34:00 | N | 1.20 |
| 534 | RAISEN | BARELI | S-NPP | 23.06271 | 78.15298 | 01:34:00 | N | 0.78 |
| 535 | RAISEN | BARELI | S-NPP | 23.08559 | 78.16482 | 12:48:00 | D | 5.55 |
| 536 | RAISEN | BARELI | S-NPP | 23.08662 | 78.16080 | 12:48:00 | D | 9.14 |
| 537 | RAISEN | BARELI | S-NPP | 23.08776 | 78.16556 | 12:48:00 | D | 9.14 |
| 538 | RAISEN | GAIRATGANJ | S-NPP | 23.36425 | 78.22985 | 01:34:00 | N | 0.98 |
| 539 | RAISEN | GAIRATGANJ | S-NPP | 23.48039 | 78.23142 | 01:34:00 | N | 0.79 |
| 540 | RAISEN | SILVANI | S-NPP | 23.26270 | 78.64605 | 01:34:00 | N | 0.96 |
| 541 | RAISEN | SILVANI | S-NPP | 23.27685 | 78.51554 | 01:34:00 | N | 0.74 |
| 542 | RAISEN | SILVANI | S-NPP | 23.28143 | 78.51617 | 01:34:00 | N | 0.74 |
| 543 | RAISEN | UDAIPURA | S-NPP | 23.04977 | 78.68413 | 01:34:00 | N | 0.74 |
| 544 | RAISEN | UDAIPURA | S-NPP | 23.08942 | 78.53363 | 01:34:00 | N | 3.31 |
| 545 | RAISEN | UDAIPURA | S-NPP | 23.08998 | 78.52861 | 01:34:00 | N | 3.31 |
| 546 | RAISEN | UDAIPURA | S-NPP | 23.16409 | 78.74141 | 01:34:00 | N | 0.67 |
| 547 | SAGAR | BINA | S-NPP | 24.28324 | 78.14558 | 01:34:00 | N | 1.89 |
| 548 | SAGAR | BINA | S-NPP | 24.28798 | 78.14623 | 01:34:00 | N | 1.89 |
| 549 | SAGAR | BINA | S-NPP | 24.35487 | 78.15102 | 01:34:00 | N | 2.26 |
| 550 | SAGAR | BINA | S-NPP | 24.35517 | 78.14898 | 01:34:00 | N | 1.98 |
| 551 | SAGAR | BINA | S-NPP | 24.35902 | 78.15751 | 12:48:00 | D | 6.43 |
| 552 | SAGAR | BINA | S-NPP | 24.35999 | 78.15637 | 12:48:00 | D | 7.08 |
| 553 | SAGAR | BINA | S-NPP | 24.36103 | 78.16084 | 12:48:00 | D | 10.65 |
| 554 | SAGAR | BINA | S-NPP | 24.36475 | 78.15591 | 12:48:00 | D | 6.43 |
| 555 | SAGAR | DEVRI | S-NPP | 23.29967 | 79.03680 | 01:34:00 | N | 1.22 |
| 556 | SAGAR | DEVRI | S-NPP | 23.30038 | 79.03834 | 01:34:00 | N | 1.54 |
| 557 | SAGAR | DEVRI | S-NPP | 23.35726 | 79.04472 | 01:34:00 | N | 0.74 |

| | | | | | | | | |
|-----|--------|---------------|-------|----------|----------|----------|---|-------|
| 558 | SAGAR | DEVRI | S-NPP | 23.36169 | 79.04532 | 01:34:00 | N | 1.16 |
| 559 | SAGAR | KESALI | AQUA | 23.46871 | 78.89486 | 04:12:00 | N | 12.77 |
| 560 | SAGAR | KESALI | AQUA | 23.47314 | 78.90276 | 04:12:00 | N | 18.43 |
| 561 | SAGAR | KHURAI | S-NPP | 24.03640 | 78.27651 | 01:34:00 | N | 0.51 |
| 562 | SAGAR | KHURAI | S-NPP | 24.06942 | 78.70674 | 12:48:00 | D | 3.12 |
| 563 | SAGAR | RAHAT GARH | S-NPP | 23.66881 | 78.37029 | 01:34:00 | N | 1.35 |
| 564 | SAGAR | RAHAT GARH | S-NPP | 23.70323 | 78.27245 | 01:34:00 | N | 2.06 |
| 565 | SAGAR | RAHAT GARH | S-NPP | 23.79540 | 78.56325 | 01:34:00 | N | 0.97 |
| 566 | SAGAR | RAHAT GARH | S-NPP | 23.81546 | 78.29191 | 12:48:00 | D | 2.09 |
| 567 | SAGAR | SAGAR | S-NPP | 23.77063 | 78.87983 | 01:34:00 | N | 1.02 |
| 568 | SAGAR | SAGAR | S-NPP | 23.79148 | 78.56110 | 01:34:00 | N | 0.67 |
| 569 | SATNA | NAGOD | S-NPP | 24.60806 | 80.57415 | 12:48:00 | D | 10.35 |
| 570 | SATNA | NAGOD | S-NPP | 24.60876 | 80.57729 | 12:48:00 | D | 9.22 |
| 571 | SATNA | NAGOD | S-NPP | 24.61302 | 80.57284 | 12:48:00 | D | 3.54 |
| 572 | SEHORE | AASHTA | S-NPP | 22.81547 | 76.54635 | 12:48:00 | D | 12.55 |
| 573 | SEHORE | AASHTA | S-NPP | 23.08622 | 76.48155 | 12:48:00 | D | 4.39 |
| 574 | SEHORE | BUDHNI | S-NPP | 22.65172 | 77.43126 | 01:34:00 | N | 1.20 |
| 575 | SEHORE | BUDHNI | S-NPP | 22.67429 | 77.45177 | 01:34:00 | N | 1.31 |
| 576 | SEHORE | BUDHNI | S-NPP | 22.68151 | 77.56913 | 01:34:00 | N | 1.19 |
| 577 | SEHORE | BUDHNI | S-NPP | 22.68212 | 77.56345 | 01:34:00 | N | 1.19 |
| 578 | SEHORE | BUDHNI | S-NPP | 22.70580 | 77.52590 | 01:34:00 | N | 1.41 |
| 579 | SEHORE | BUDHNI | S-NPP | 22.73725 | 77.58244 | 01:34:00 | N | 4.32 |
| 580 | SEHORE | BUDHNI | S-NPP | 22.75579 | 77.45074 | 01:34:00 | N | 1.56 |
| 581 | SEHORE | BUDHNI | S-NPP | 22.78976 | 77.75160 | 14:28:00 | D | 36.56 |
| 582 | SEHORE | BUDHNI | S-NPP | 22.79013 | 77.75113 | 14:28:00 | D | 19.61 |
| 583 | SEHORE | BUDHNI | S-NPP | 22.80828 | 77.42218 | 01:34:00 | N | 2.27 |
| 584 | SEHORE | BUDHNI | S-NPP | 22.81504 | 77.40521 | 01:34:00 | N | 0.65 |
| 585 | SEHORE | ICHHAWAR | S-NPP | 23.03899 | 77.10098 | 01:34:00 | N | 0.98 |
| 586 | SEHORE | NASRULLAHGANJ | S-NPP | 22.65042 | 77.14195 | 01:34:00 | N | 1.89 |
| 587 | SEHORE | NASRULLAHGANJ | S-NPP | 22.65109 | 77.14244 | 01:34:00 | N | 1.59 |
| 588 | SEHORE | NASRULLAHGANJ | S-NPP | 22.65430 | 77.10561 | 01:34:00 | N | 1.11 |
| 589 | SEHORE | NASRULLAHGANJ | S-NPP | 22.65471 | 77.10605 | 01:34:00 | N | 2.05 |
| 590 | SEHORE | NASRULLAHGANJ | S-NPP | 22.72379 | 77.40510 | 01:34:00 | N | 0.93 |

| | | | | | | | | |
|-----|---------|---------------|-------|----------|----------|----------|---|-------|
| 591 | SEHORE | NASRULLAHGANJ | S-NPP | 22.72576 | 77.40552 | 01:34:00 | N | 0.64 |
| 592 | SEHORE | NASRULLAHGANJ | S-NPP | 22.72911 | 77.26218 | 01:34:00 | N | 1.31 |
| 593 | SEHORE | NASRULLAHGANJ | S-NPP | 22.73546 | 77.38880 | 01:34:00 | N | 4.55 |
| 594 | SEHORE | NASRULLAHGANJ | S-NPP | 22.73732 | 77.38921 | 01:34:00 | N | 6.49 |
| 595 | SEHORE | NASRULLAHGANJ | S-NPP | 22.74398 | 77.40176 | 01:34:00 | N | 7.33 |
| 596 | SEHORE | NASRULLAHGANJ | S-NPP | 22.74592 | 77.40220 | 01:34:00 | N | 3.36 |
| 597 | SEHORE | NASRULLAHGANJ | S-NPP | 22.74652 | 77.39635 | 01:34:00 | N | 3.11 |
| 598 | SEHORE | NASRULLAHGANJ | S-NPP | 22.77548 | 77.10919 | 01:34:00 | N | 2.59 |
| 599 | SEHORE | NASRULLAHGANJ | S-NPP | 22.77559 | 77.10933 | 01:34:00 | N | 3.08 |
| 600 | SEHORE | NASRULLAHGANJ | S-NPP | 22.79121 | 77.30030 | 01:34:00 | N | 2.89 |
| 601 | SEHORE | NASRULLAHGANJ | S-NPP | 22.79181 | 77.34253 | 01:34:00 | N | 2.23 |
| 602 | SEHORE | NASRULLAHGANJ | S-NPP | 22.79243 | 77.33665 | 01:34:00 | N | 2.23 |
| 603 | SEHORE | SEHORE | S-NPP | 23.36460 | 77.21807 | 12:48:00 | D | 6.84 |
| 604 | SEONI | GHANSAUR | S-NPP | 22.50451 | 79.86114 | 01:34:00 | N | 1.42 |
| 605 | SEONI | KEWLARI | S-NPP | 22.37354 | 79.99006 | 01:34:00 | N | 0.75 |
| 606 | SEONI | KEWLARI | S-NPP | 22.37402 | 79.98608 | 01:34:00 | N | 0.75 |
| 607 | SHAHDOL | BEOHARI | S-NPP | 24.01382 | 81.30879 | 12:48:00 | D | 4.31 |
| 608 | SHAHDOL | JAIPUR | S-NPP | 23.33174 | 81.90371 | 12:46:00 | D | 6.80 |
| 609 | UJJAIN | BARNAGAR | S-NPP | 23.22054 | 75.53242 | 14:28:00 | D | 6.87 |
| 610 | UJJAIN | BARNAGAR | S-NPP | 23.22487 | 75.53143 | 14:28:00 | D | 10.19 |
| 611 | UJJAIN | BARNAGAR | S-NPP | 23.22627 | 75.53189 | 14:28:00 | D | 6.87 |
| 612 | UJJAIN | GHATIYA | S-NPP | 23.30639 | 75.65397 | 14:28:00 | D | 2.81 |
| 613 | UJJAIN | GHATIYA | S-NPP | 23.37945 | 75.82551 | 12:48:00 | D | 5.73 |
| 614 | UJJAIN | MEHIDPUR | S-NPP | 23.38029 | 75.82269 | 12:48:00 | D | 4.50 |
| 615 | UJJAIN | MEHIDPUR | S-NPP | 23.48313 | 75.85217 | 12:48:00 | D | 11.33 |
| 616 | UJJAIN | MEHIDPUR | S-NPP | 23.48584 | 75.84646 | 12:48:00 | D | 13.81 |
| 617 | UJJAIN | MEHIDPUR | S-NPP | 23.48744 | 75.85282 | 12:48:00 | D | 13.81 |
| 618 | UJJAIN | MEHIDPUR | S-NPP | 23.48973 | 75.85023 | 12:48:00 | D | 11.33 |
| 619 | UJJAIN | NAGDA | S-NPP | 23.43375 | 75.51174 | 14:28:00 | D | 3.26 |
| 620 | UJJAIN | NAGDA | S-NPP | 23.43476 | 75.50991 | 14:28:00 | D | 3.89 |
| 621 | UJJAIN | TARANA | S-NPP | 23.07299 | 76.07677 | 01:34:00 | N | 0.78 |
| 622 | UJJAIN | TARANA | S-NPP | 23.07514 | 76.07957 | 01:34:00 | N | 0.68 |
| 623 | UJJAIN | TARANA | S-NPP | 23.07548 | 76.10639 | 01:34:00 | N | 0.51 |

| | | | | | | | | |
|-----|------------|-----------|-------|----------|----------|----------|---|-------|
| 624 | UJJAIN | TARANA | S-NPP | 23.11261 | 76.08397 | 01:34:00 | N | 0.92 |
| 625 | UJJAIN | TARANA | S-NPP | 23.12434 | 76.07431 | 01:34:00 | N | 1.19 |
| 626 | UJJAIN | TARANA | S-NPP | 23.12469 | 76.07066 | 01:34:00 | N | 1.51 |
| 627 | UJJAIN | TARANA | S-NPP | 23.17615 | 76.09853 | 01:34:00 | N | 1.93 |
| 628 | UJJAIN | TARANA | S-NPP | 23.17721 | 76.08772 | 01:34:00 | N | 0.95 |
| 629 | UJJAIN | TARANA | S-NPP | 23.17905 | 76.10004 | 01:34:00 | N | 0.66 |
| 630 | UJJAIN | TARANA | S-NPP | 23.17938 | 76.09643 | 01:34:00 | N | 0.66 |
| 631 | UJJAIN | TARANA | S-NPP | 23.18150 | 76.09911 | 01:34:00 | N | 0.43 |
| 632 | UJJAIN | TARANA | S-NPP | 23.22252 | 76.04012 | 12:48:00 | D | 17.45 |
| 633 | UJJAIN | TARANA | S-NPP | 23.22408 | 76.04642 | 12:48:00 | D | 28.78 |
| 634 | UJJAIN | TARANA | S-NPP | 23.22583 | 76.04320 | 12:48:00 | D | 28.56 |
| 635 | UJJAIN | TARANA | S-NPP | 23.24253 | 75.99757 | 12:48:00 | D | 5.22 |
| 636 | UJJAIN | TARANA | S-NPP | 23.33505 | 76.08564 | 12:48:00 | D | 6.72 |
| 637 | UJJAIN | TARANA | S-NPP | 23.34048 | 76.08065 | 01:34:00 | N | 0.64 |
| 638 | UJJAIN | TARANA | S-NPP | 23.43595 | 76.08047 | 12:48:00 | D | 3.80 |
| 639 | UJJAIN | TARANA | S-NPP | 23.48278 | 76.10348 | 14:28:00 | D | 3.70 |
| 640 | UJJAIN | UJJAIN | S-NPP | 23.05817 | 75.94970 | 01:34:00 | N | 0.53 |
| 641 | UJJAIN | UJJAIN | S-NPP | 23.05839 | 75.95131 | 12:48:00 | D | 5.34 |
| 642 | UJJAIN | UJJAIN | S-NPP | 23.06226 | 75.94849 | 12:48:00 | D | 12.18 |
| 643 | UJJAIN | UJJAIN | S-NPP | 23.06500 | 75.94933 | 12:48:00 | D | 5.34 |
| 644 | UJJAIN | UJJAIN | S-NPP | 23.09393 | 75.76585 | 14:28:00 | D | 1.88 |
| 645 | UJJAIN | UJJAIN | S-NPP | 23.09650 | 75.70621 | 12:48:00 | D | 4.38 |
| 646 | UJJAIN | UJJAIN | S-NPP | 23.09686 | 75.70879 | 12:48:00 | D | 4.08 |
| 647 | UJJAIN | UJJAIN | S-NPP | 23.15354 | 75.73194 | 12:48:00 | D | 3.94 |
| 648 | VIDESHA | BASODA | S-NPP | 23.74804 | 78.22535 | 01:34:00 | N | 2.17 |
| 649 | VIDESHA | GYARASPUR | S-NPP | 23.69854 | 78.27187 | 01:34:00 | N | 2.06 |
| 650 | VIDESHA | GYARASPUR | S-NPP | 23.69913 | 78.26652 | 01:34:00 | N | 2.06 |
| 651 | VIDESHA | GYARASPUR | S-NPP | 23.70082 | 78.26791 | 01:34:00 | N | 9.08 |
| 652 | VIDESHA | GYARASPUR | S-NPP | 23.70382 | 78.26711 | 01:34:00 | N | 2.06 |
| 653 | VIDESHA | KORWAI | S-NPP | 24.08545 | 78.09967 | 12:48:00 | D | 2.73 |
| 654 | VIDESHA | LETERI | S-NPP | 24.03646 | 77.31642 | 14:28:00 | D | 5.61 |
| 655 | VIDESHA | NATERAN | S-NPP | 23.82273 | 77.45037 | 01:34:00 | N | 0.58 |
| 656 | WEST NIMAR | BARWAH | S-NPP | 22.15290 | 75.89828 | 14:28:00 | D | 2.39 |

| | | | | | | | | |
|-----|------------|-----------|-------|----------|----------|----------|---|------|
| 657 | WEST NIMAR | KASRAWAD | S-NPP | 22.02616 | 75.85085 | 14:28:00 | D | 6.08 |
| 658 | WEST NIMAR | KASRAWAD | S-NPP | 22.03732 | 75.84537 | 14:28:00 | D | 8.01 |
| 659 | WEST NIMAR | KASRAWAD | S-NPP | 22.15017 | 75.77467 | 01:34:00 | N | 0.31 |
| 660 | WEST NIMAR | MAHESHWAR | S-NPP | 22.22792 | 75.95281 | 14:28:00 | D | 3.06 |

The study used data received from following Satellites at NRSC Ground Station/ NASA FIRMS

| S. No. | Satellite Name | Sensor | Resolution (meter) | Day / Night Passes |
|--------|----------------|--------|--------------------|--------------------|
| 1. | Suomi NPP | VIIRS | 375 / 750 | Both |
| 2. | Terra | MODIS | 1000 | Both |
| 3. | Aqua | MODIS | 1000 | Both |

**The wheat mask for the Punjab, Haryana and Uttar Pradesh were provided by MNCFC, MoA&FW, Govt of India
The rabi crop mask for Delhi and Madhya Pradesh were provided by NRSC**

Study Team

| | | | |
|--------------|-----------------------|----------------------------------|------------------------------------------------------------------------------|
| ICAR – HQ | Dr.S.N. Jha | DDG (AG. ENGG.) | ddgengg@icar.org.in |
| | Dr. Rajbir Singh | DDG (AG. EXTN) | ddgextn.icar@gov.in |
| ICAR - IARI | Dr V.K. Sehgal | Principal & Nodal Scientist | iaricreams@gmail.com |
| | Dr Rajkumar Dhakar | Senior Scientist | raidhakar.iari@gmail.com |
| | Mr Mohd Jahangir | YP-I (FASAL 2.0) | mjahangir198@gmail.com |
| ICAR - ATARI | Dr.Parvender Sheoran | Director ATARI (Zone-I) Ludhiana | zcu1ldh@gmail.com |
| | Dr. J.P. Mishra | Director ATARI (Zone-II) Jodhpur | jp.mishra67@gov.in |
| | Dr. R. Singh | Director ATARI (Zone-III) Kanpur | zpdicarkanpur@gmail.com |
| ICAR - IASRI | Dr Rajender Parsad | Principal Scientist, ICAR-HQ | rajender.parsad@icar.org.in |

GIS Maps of fire events can be visualized online on ICAR KRISHI Geoportal website <https://creams.iari.res.in/geokrishi/>

Disclaimer: The products / information provided are the results of research work and following the approved protocol of CAQM. CREAMS@IARI donot guarantee the correctness, accuracy, reliability, or any other aspect regarding characteristics or use of the information presented. So, you are cautioned to use your discretion in using the information provided. CREAMS@IARI is not responsible for any damages or loss incurred due to the usage of the information. Though all efforts have been made to keep the content accurate and up to date, the same should not be construed as a statement of law or used for any legal purpose. It may be noted that all agricultural fires events at all time are not recorded by satellites due to: (a) fires taking place when satellite over-pass is not there, and (b) presence of thick cloud and smog at the time of pass.
