



MONITORING PADDY RESIDUE BURNING IN INDIA USING SATELLITE REMOTE SENSING DURING 2025

**Bulletin
No. 73**

**Events Date:
26-Nov-2025**

**Issued on:
26-Nov-2025**

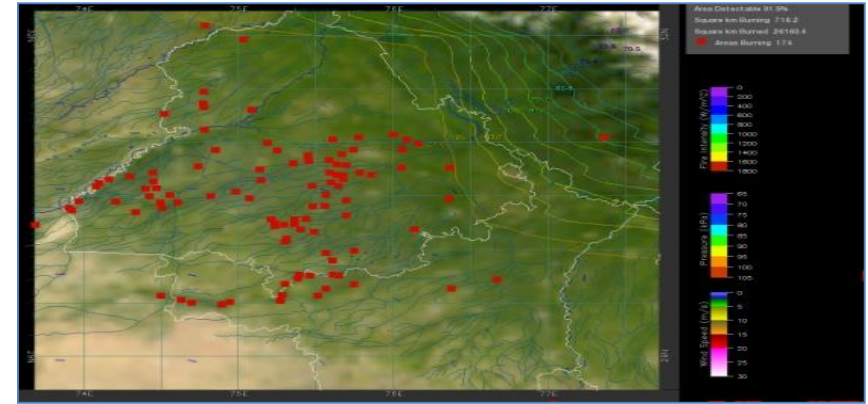
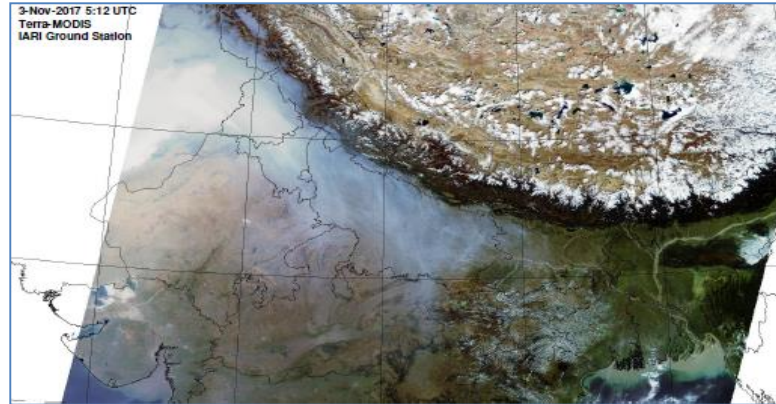

**Consortium for Research on Agroecosystem Monitoring and Modeling from Space (CREAMS)
Laboratory,**

Division of Agricultural Physics, ICAR – Indian Agricultural Research Institute, New Delhi – 110012

<https://creams.iari.res.in>



Highlights for 26-Nov-2025

- The active fire events due to rice residue burning were monitored using satellite remote sensing, following the "Standard Protocol for Estimation of Crop Residue Burning Fire Events using Satellite Data".
- Satellites detected **1140** residue burning events in the six study States on **26-Nov-2025**.
- The state wise events detected on **26-Nov-2025** were **06** in Punjab, **11** in Haryana, **316** in UP, **00** in Delhi, **14** in Rajasthan and **793** in MP.
- Total **30400** burning events were detected in the six states between **15-Sept-2025** and **26-Nov-2025**, which are distributed as **5101**, **642**, **6284**, **05**, **2867** and **15501** in Punjab, Haryana, UP, Delhi, Rajasthan and MP, respectively.

Temporal distribution of rice residue burning events for the study States in 2025

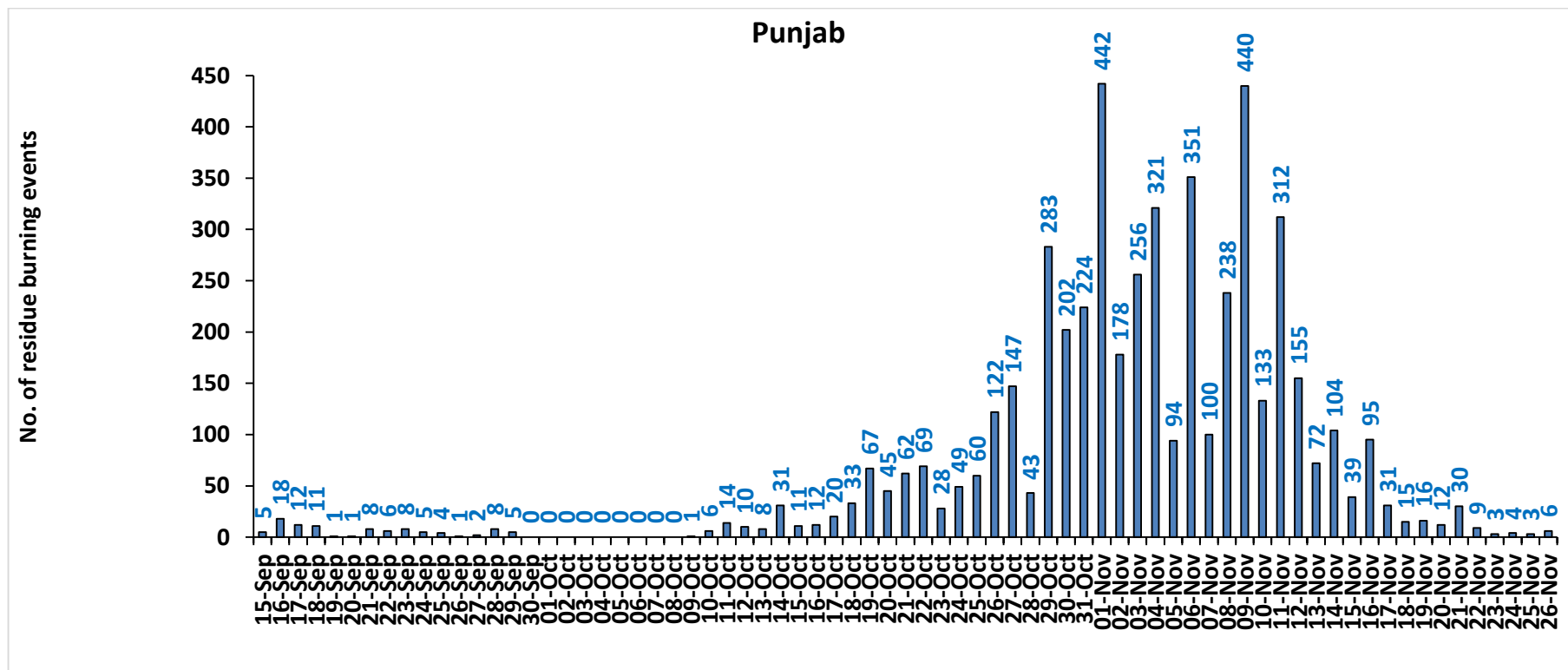

Haryana

No. of residue burning events

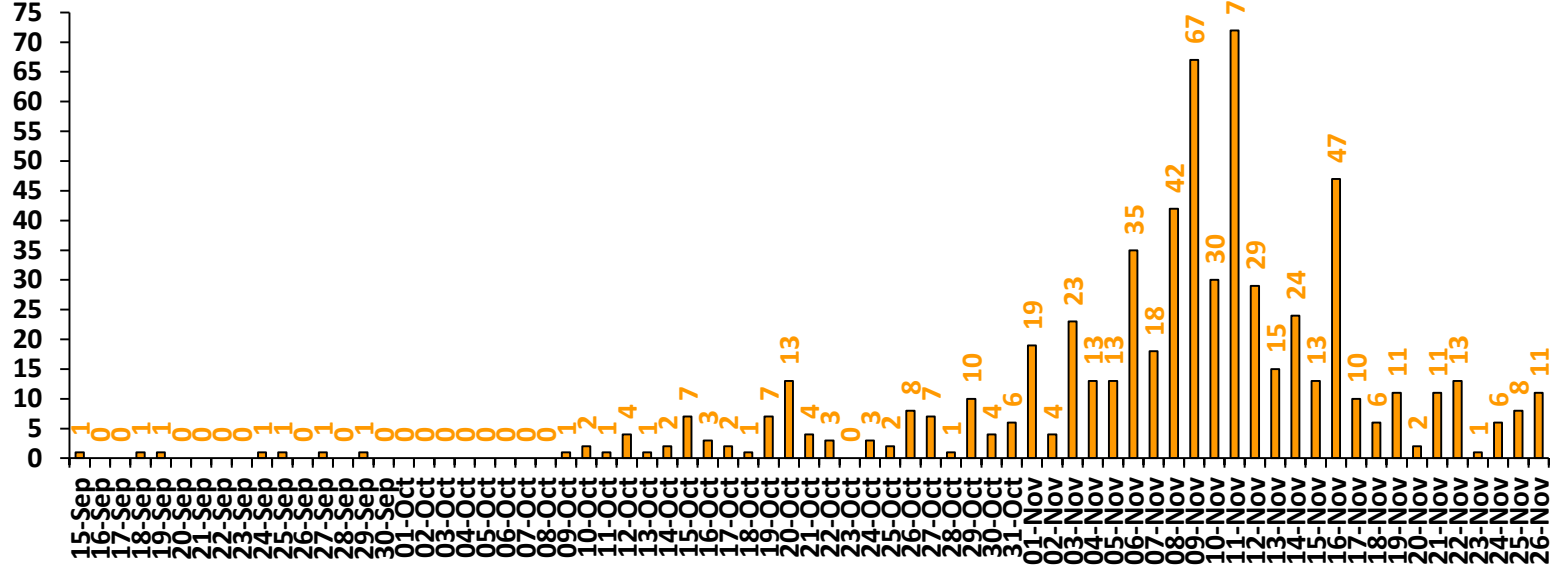

Uttar Pradesh

No. of residue burning events

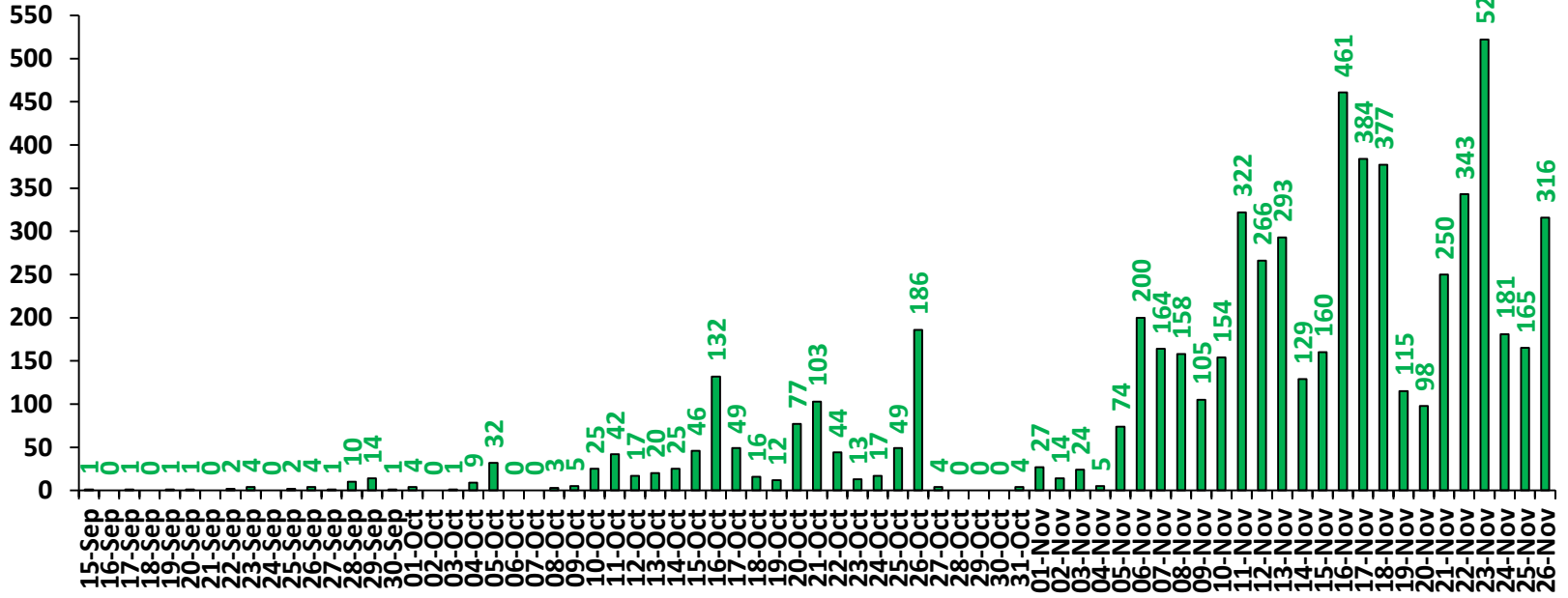

Rajasthan

No. of residue burning events

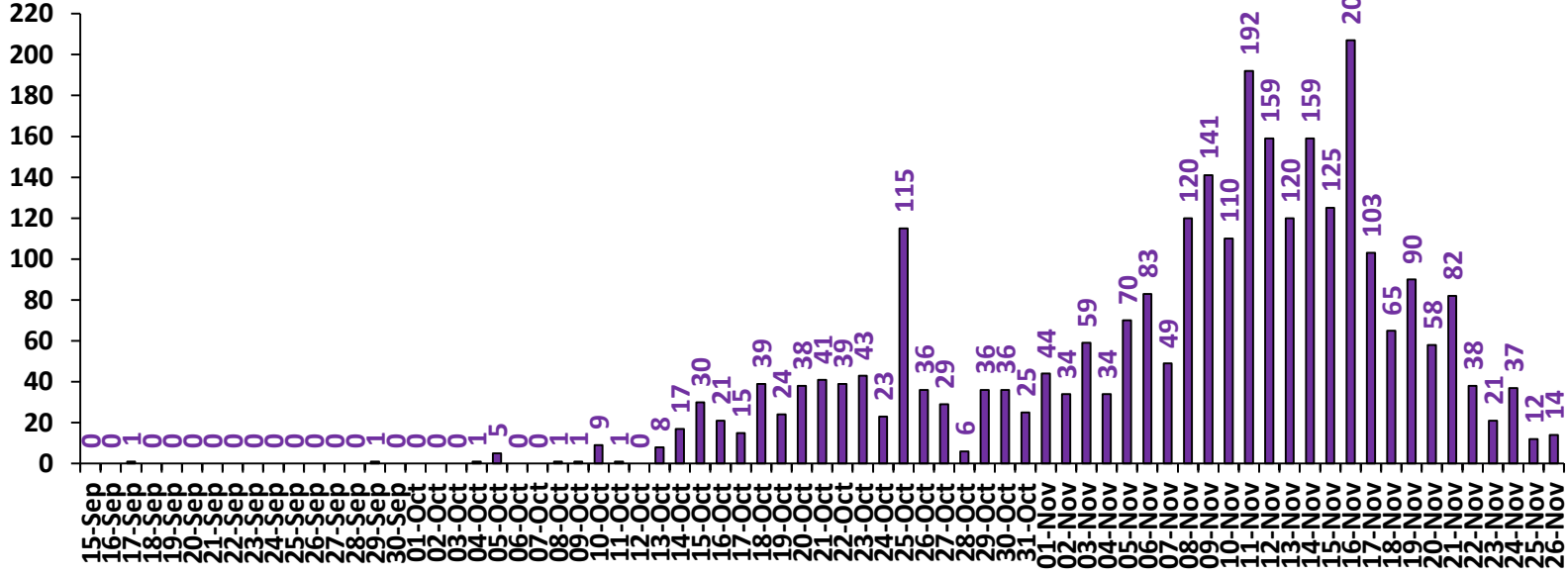

Madhya Pradesh

No. of residue burning events

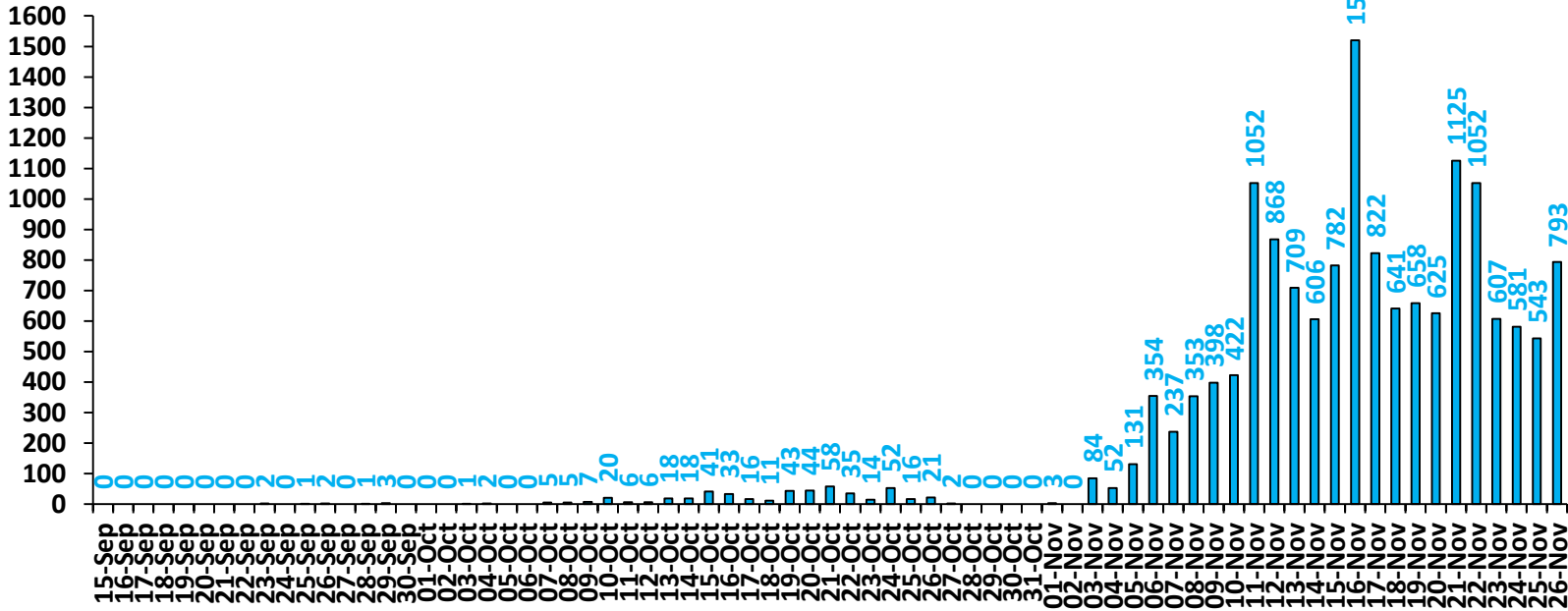

No. of residue burning events

Delhi

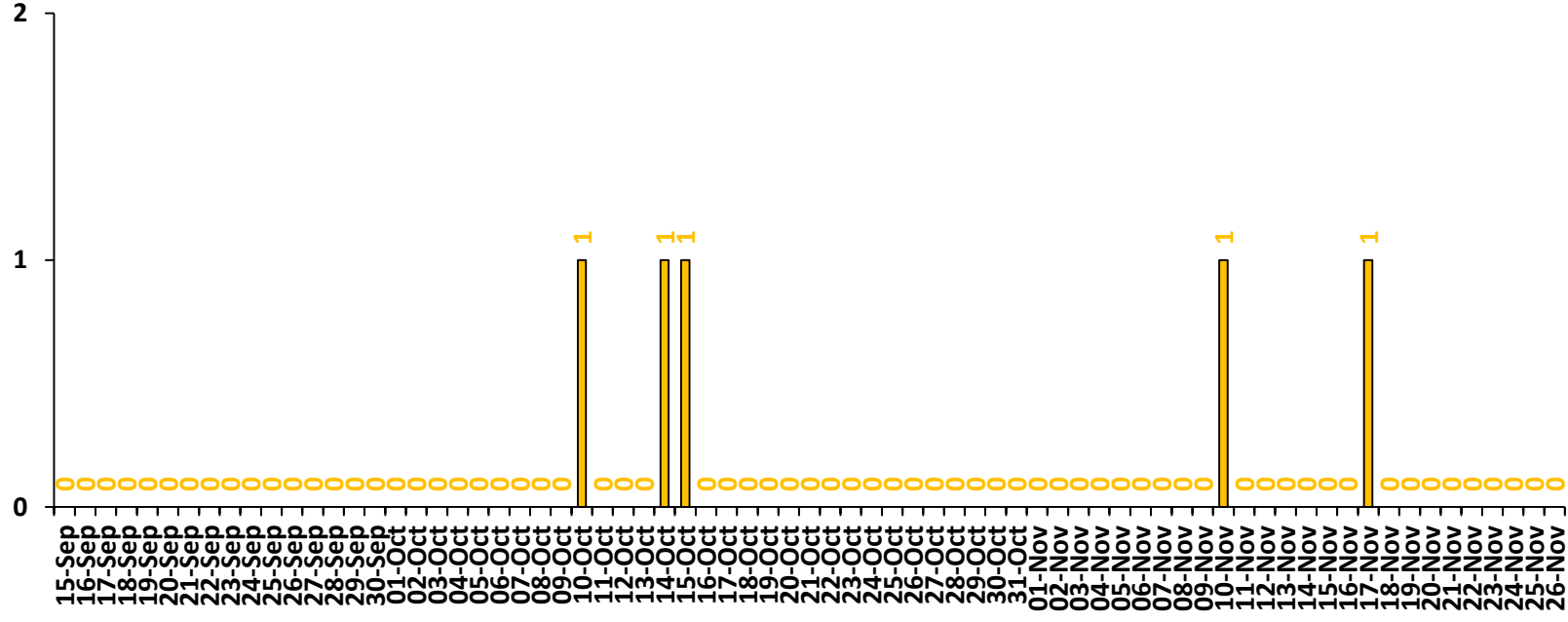

Comparison of residue burning events in current year (2025) with previous years (2020,2021,2022, 2023 and 2024) for the study

States

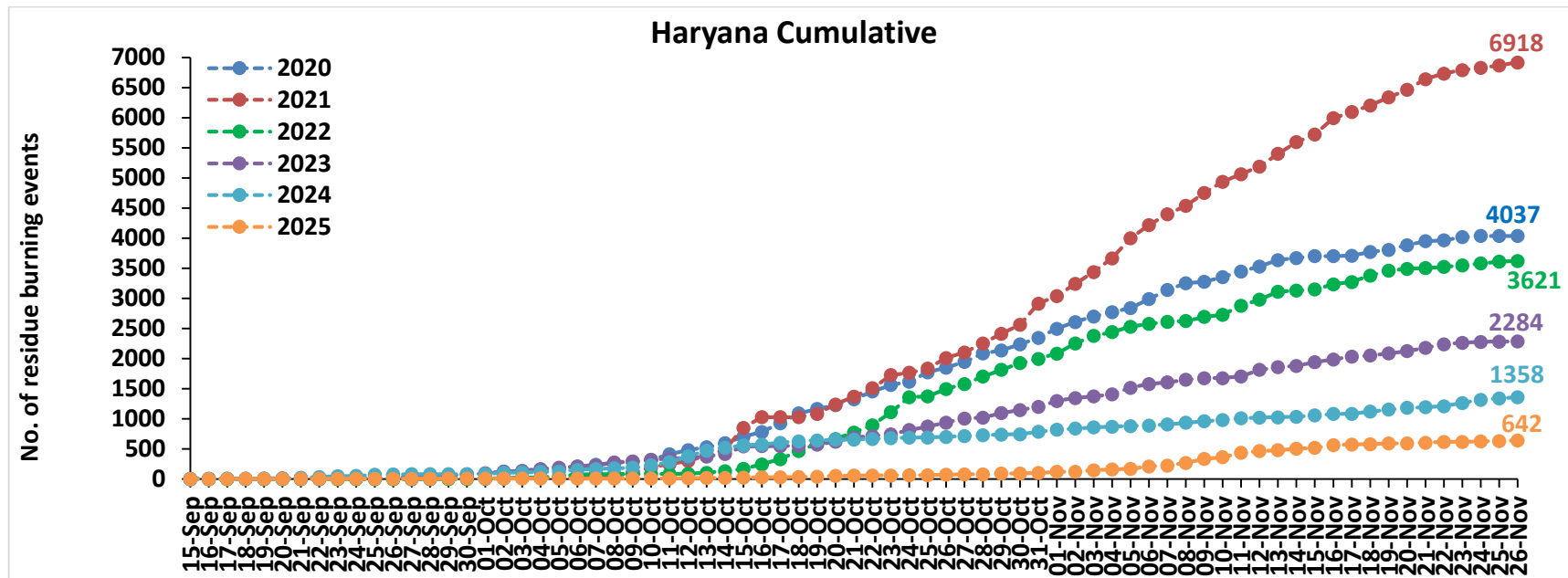
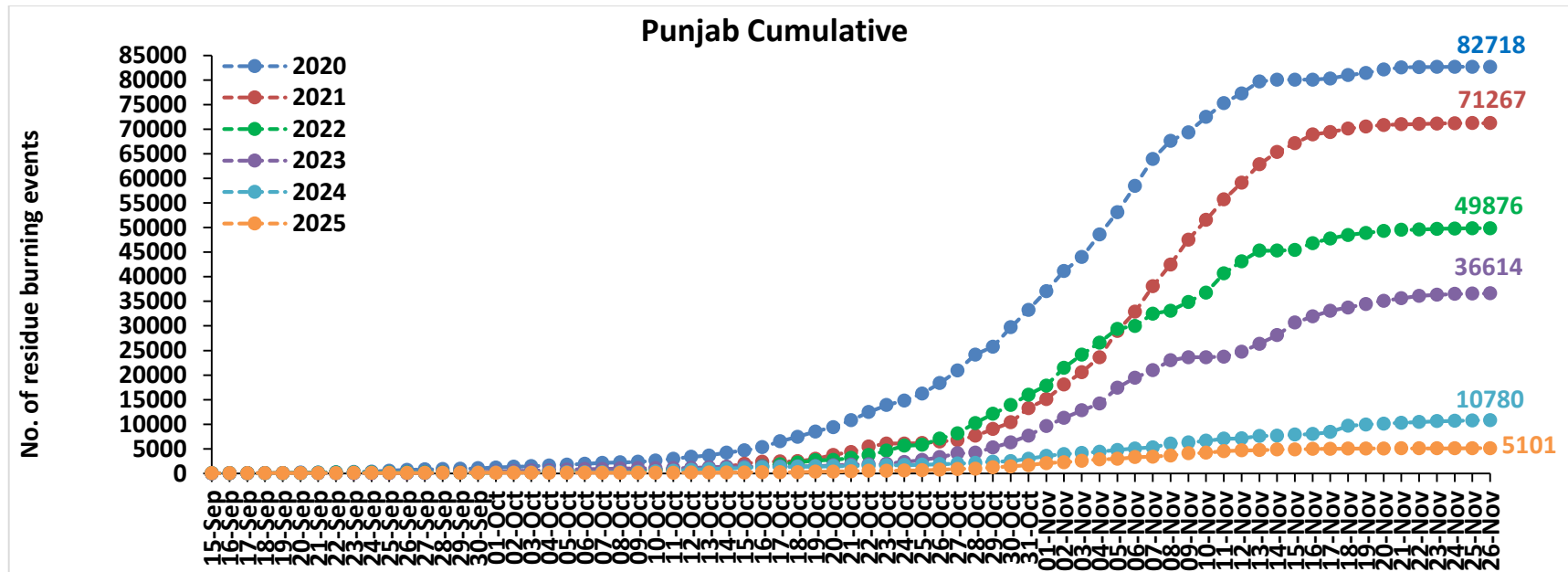

Uttar Pradesh Cumulative

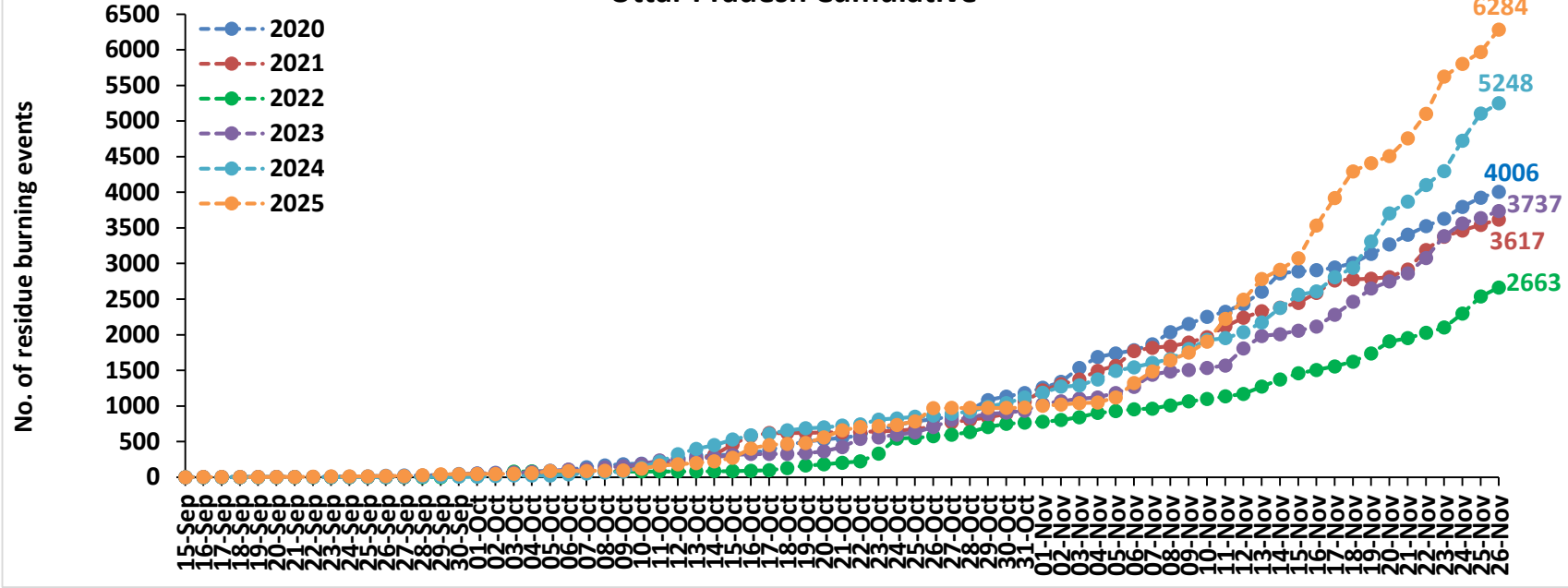

Rajasthan Cumulative

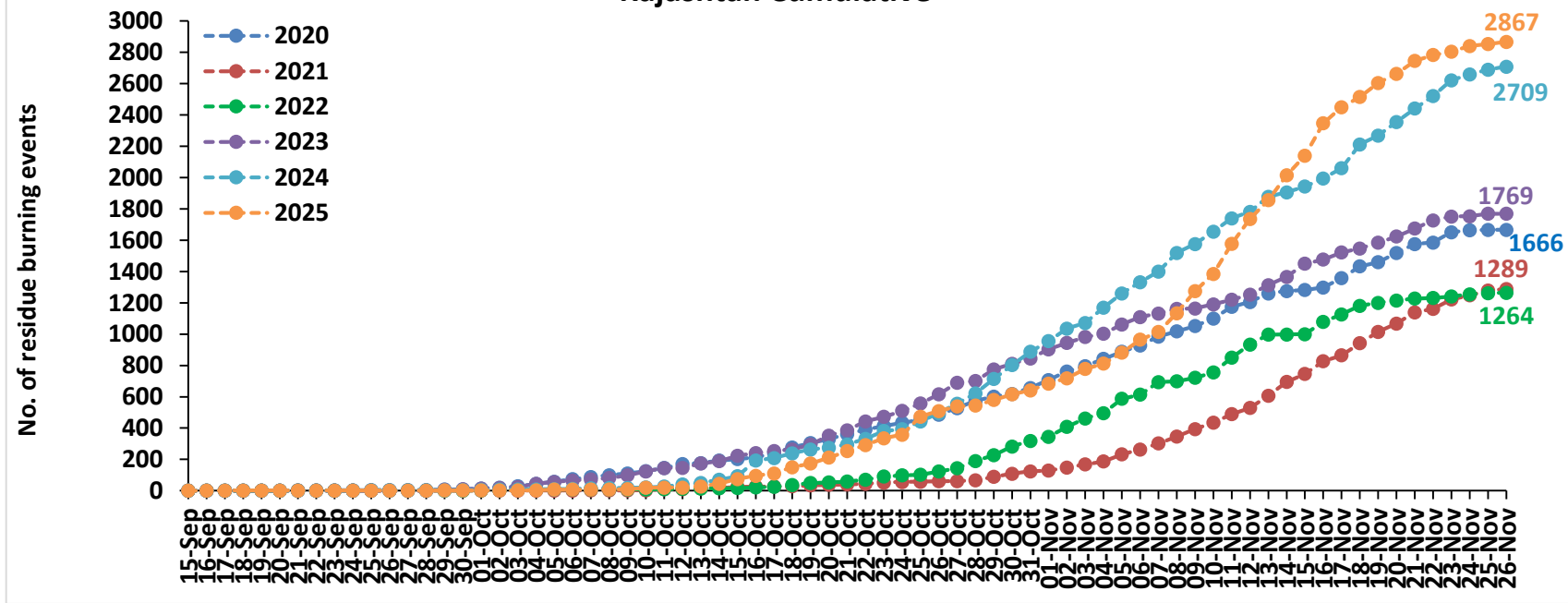

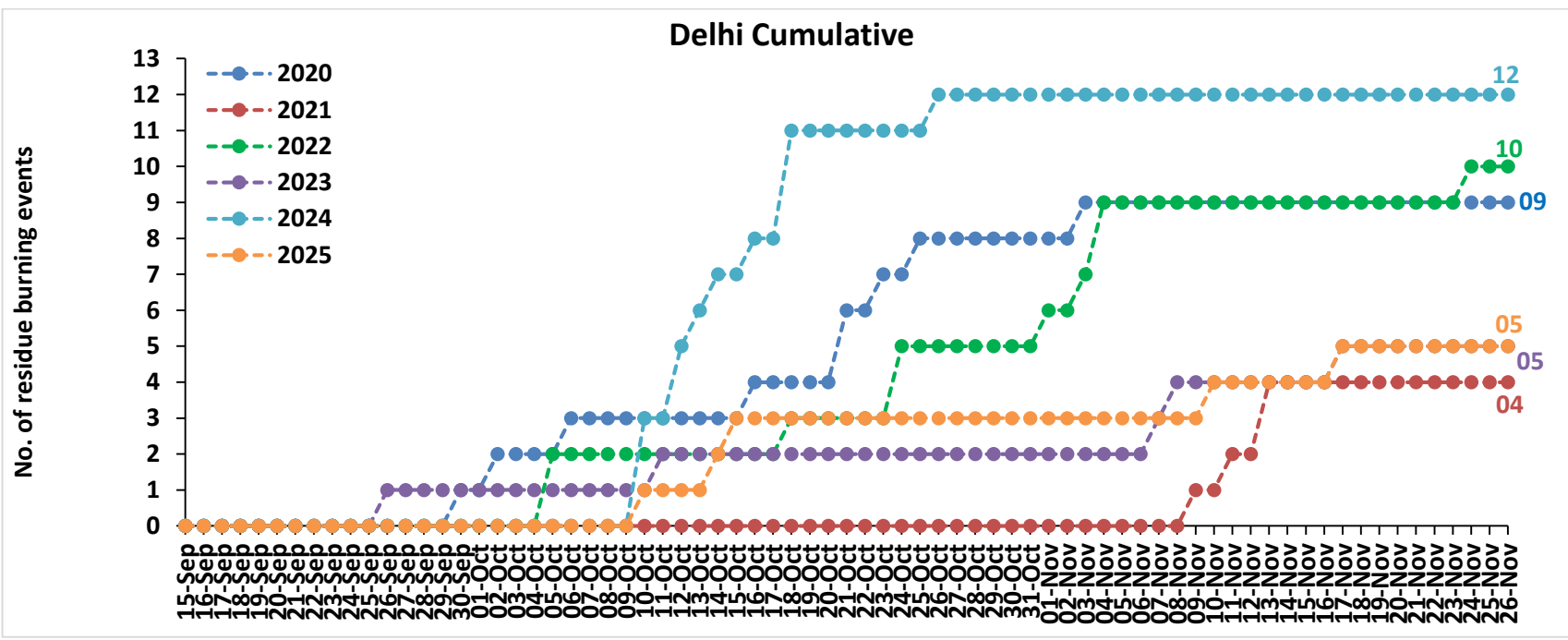
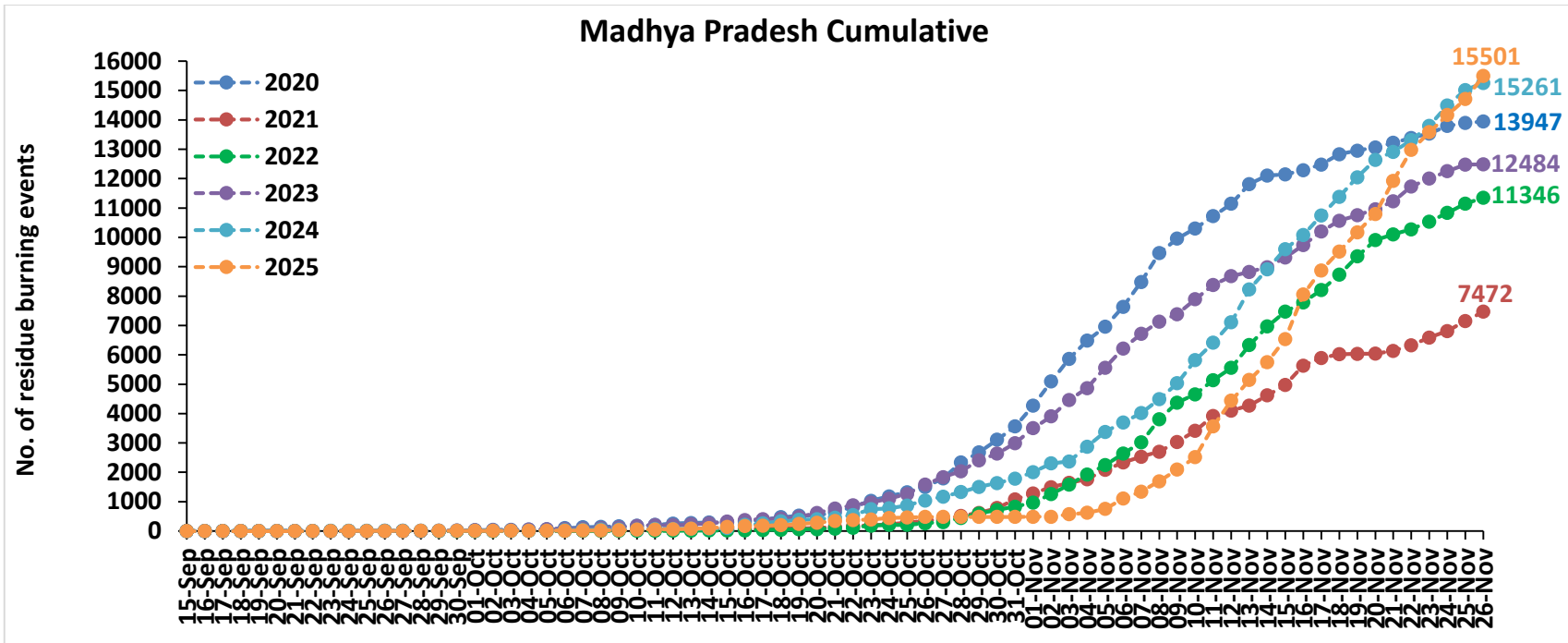

Punjab

RICE RESIDUE BURNING IN PUNJAB

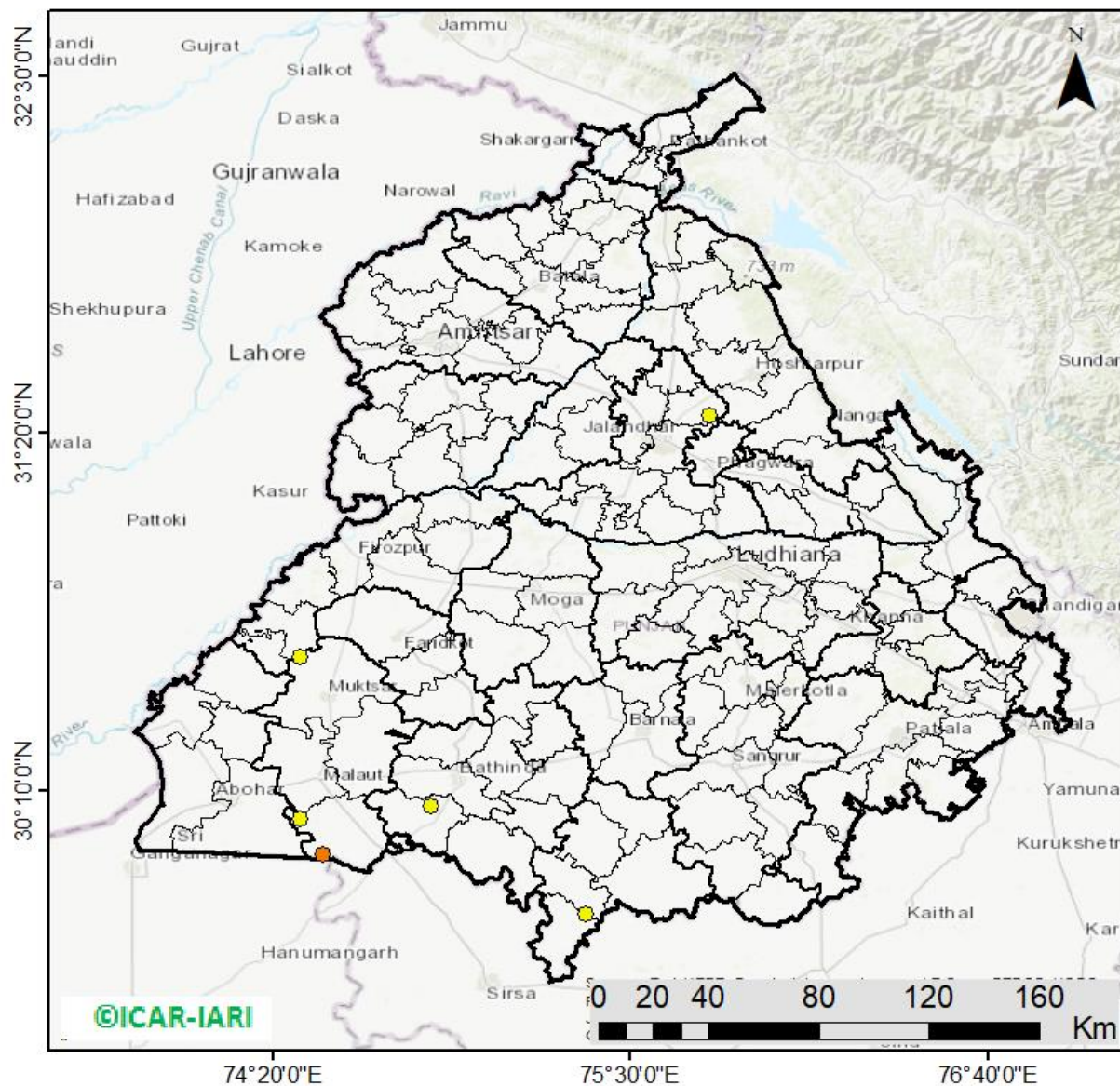

06 burning events
detected in Punjab during
(26th Nov 2025)

Fire Intensity (W/m²)

- 0 - 5
- 6 - 10
- 11 - 15
- 16 - 20
- >20



District-wise cumulative number of residues burning events in Punjab (15Sep-26Nov-2025)

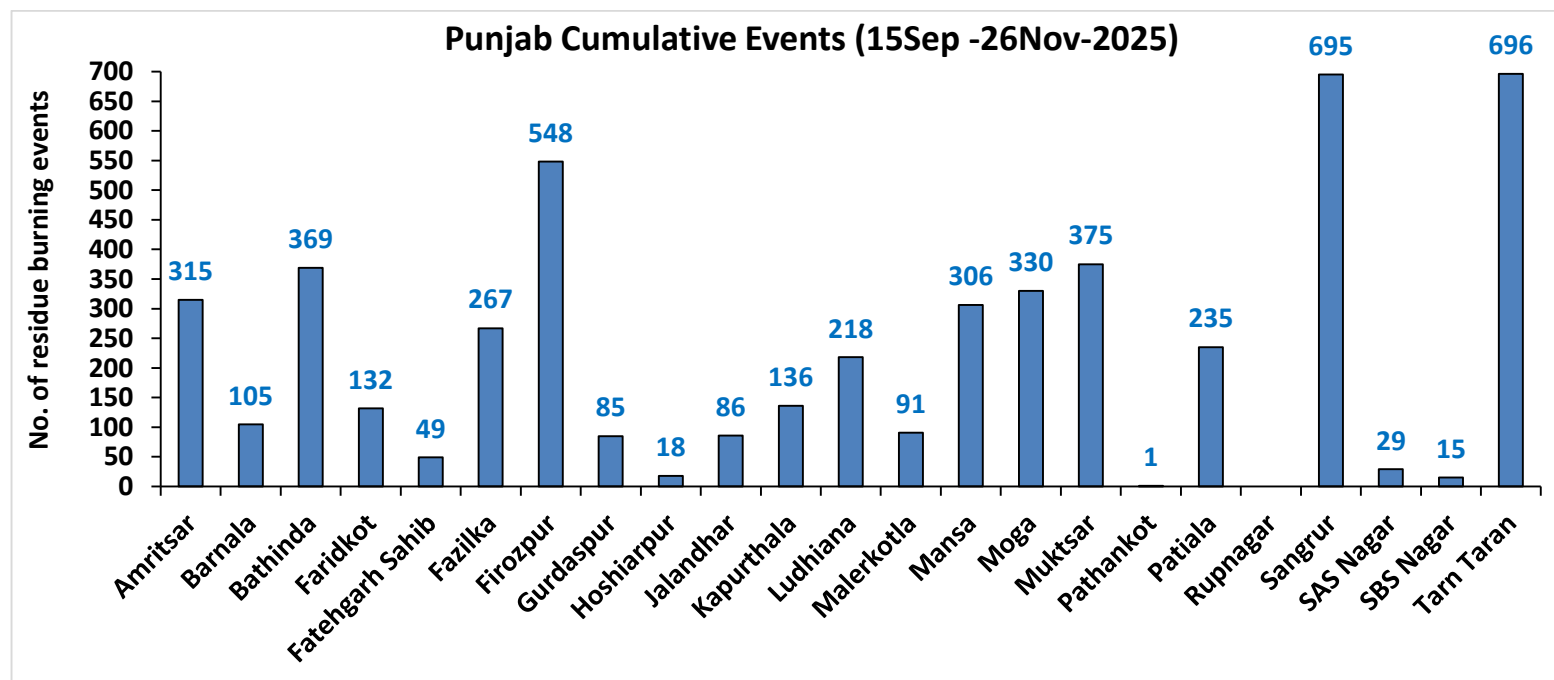
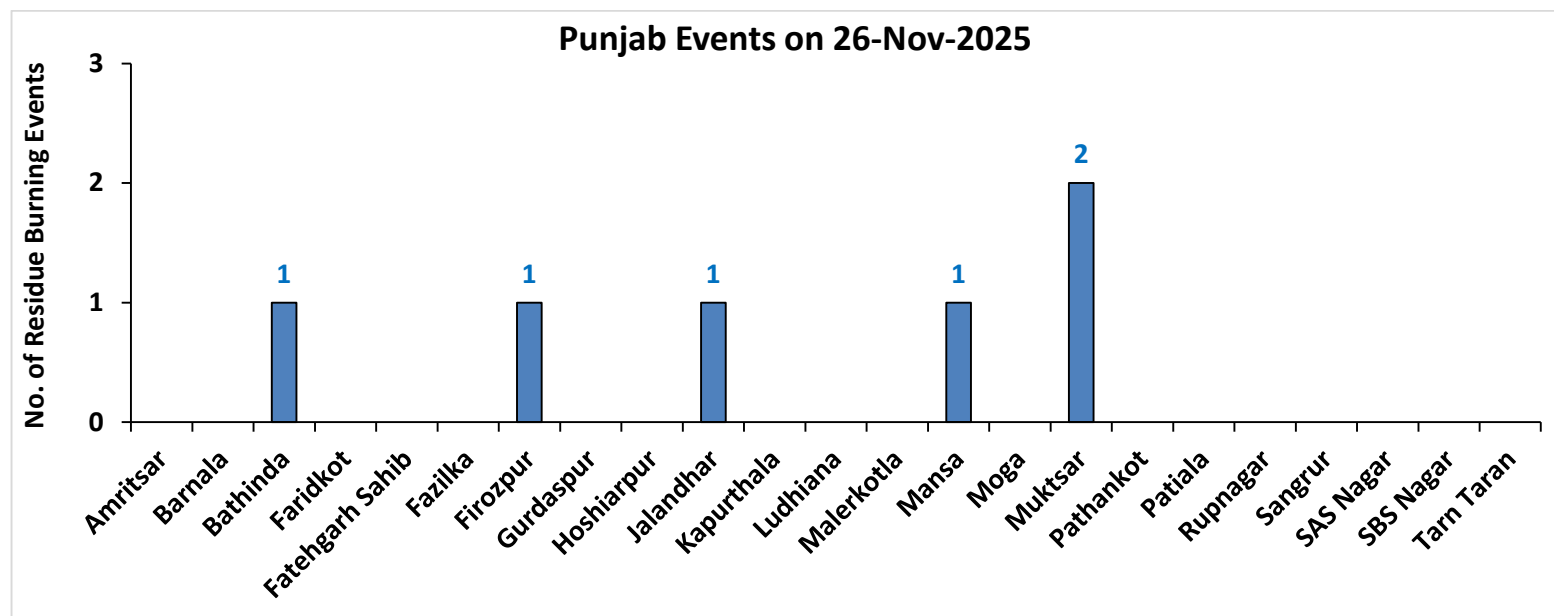

Haryana

RICE RESIDUE BURNING IN HARYANA

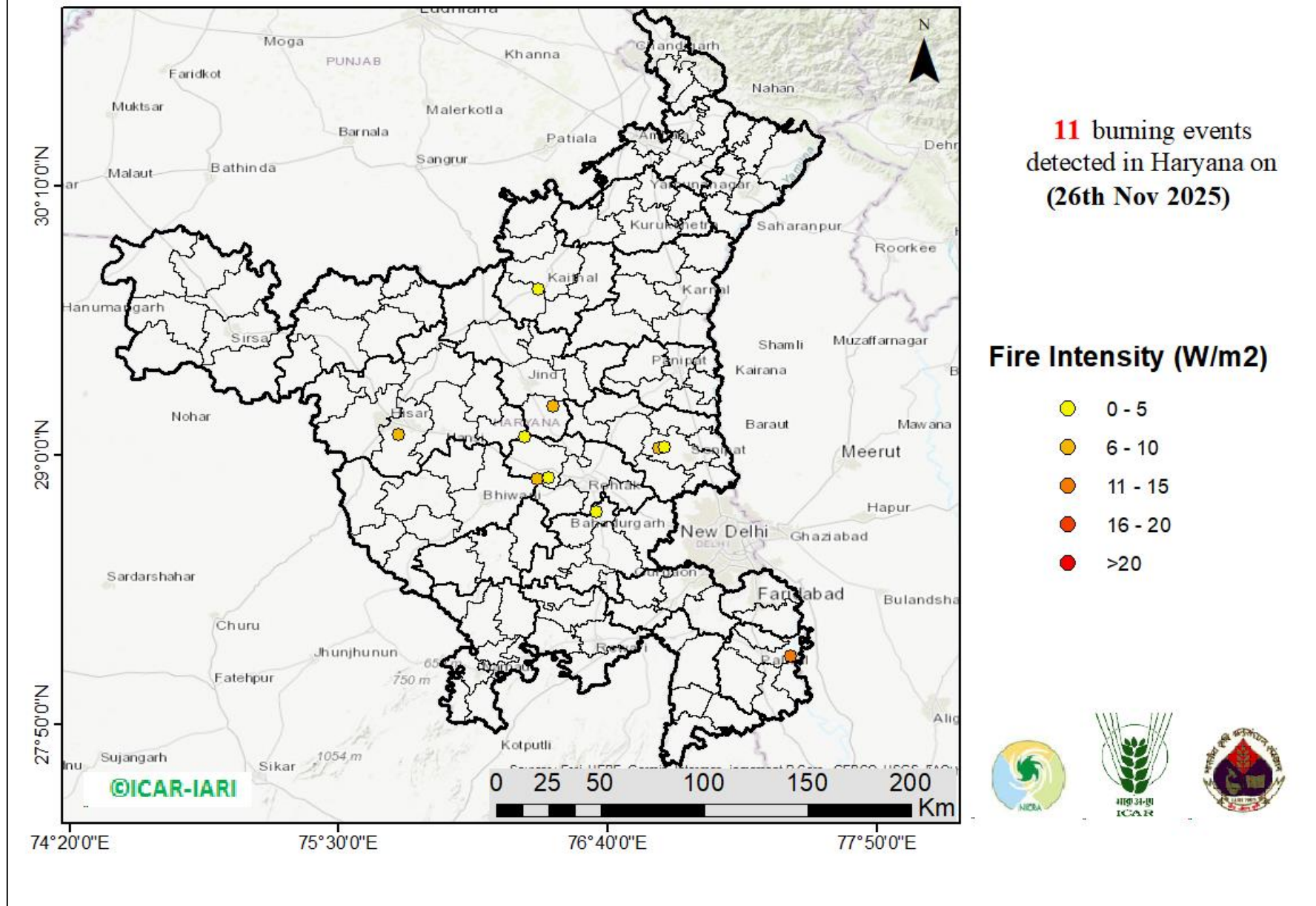

District-wise cumulative number of residues burning events in Haryana (15Sep-26Nov-2025)

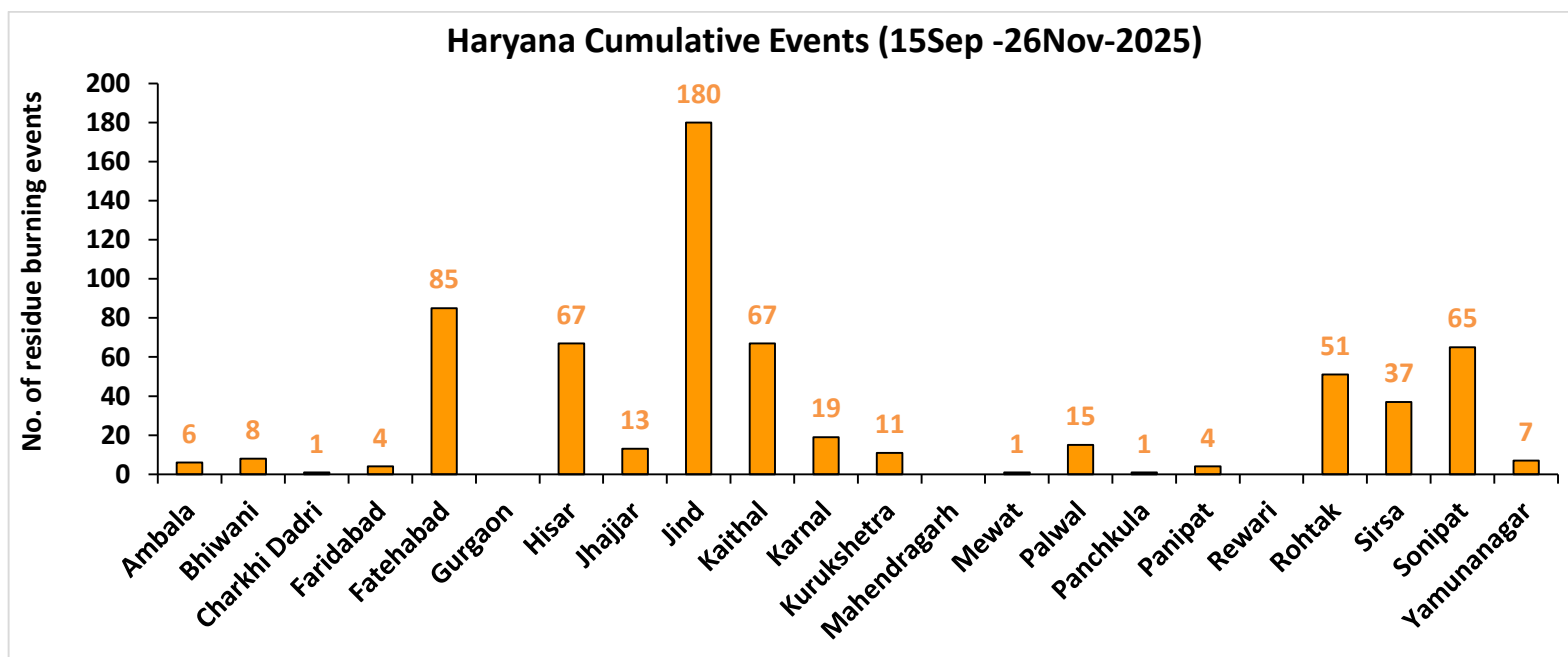
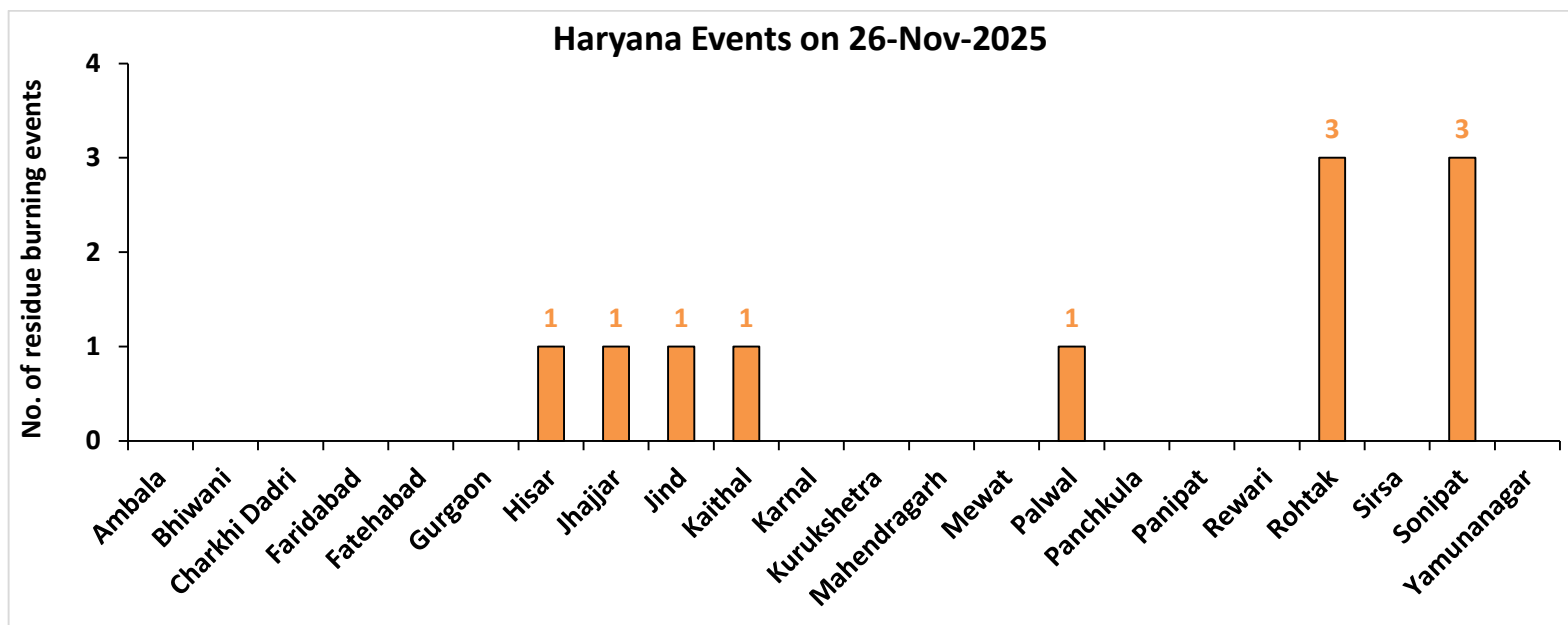

Uttar Pradesh

RICE RESIDUE BURNING IN UTTAR PRADESH

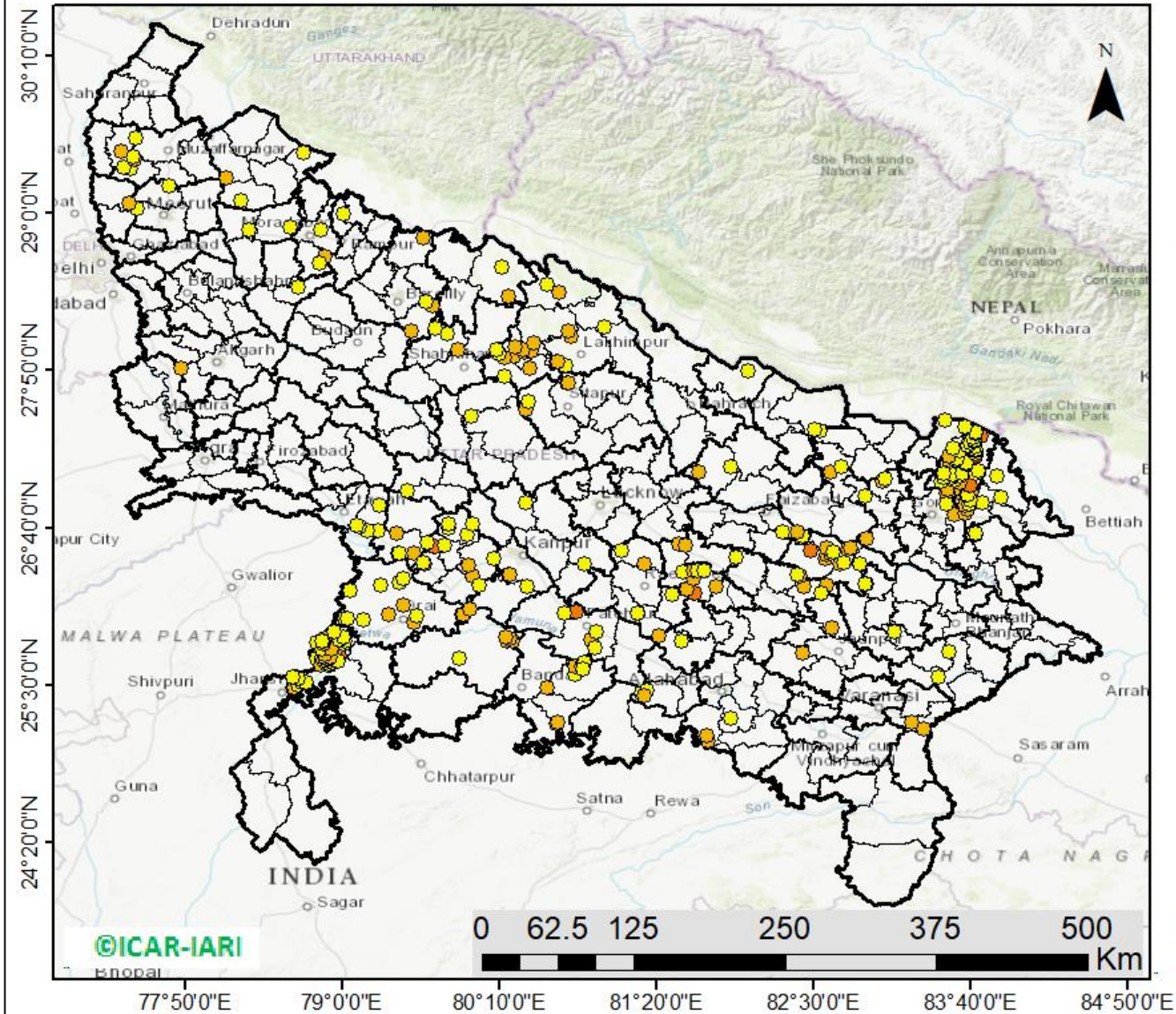

316 burning events
detected in Uttar Pradesh on
(26th Nov 2025)

Fire Intensity (W/m²)

- 0 - 5
- 6 - 10
- 11 - 15
- 16 - 20
- >20



District-wise cumulative number of residues burning events in Uttar Pradesh (15Sep-26Nov-2025)

Uttar Pradesh Events on 26-Nov-2025

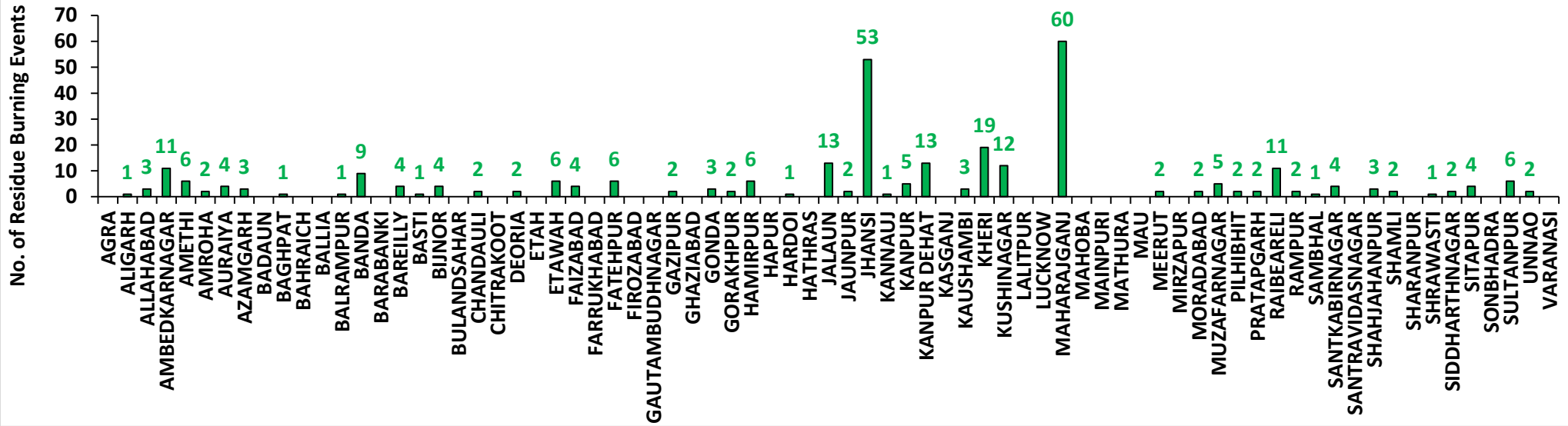

Uttar Pradesh Cumulative Events (15Sep -26Nov-2025)

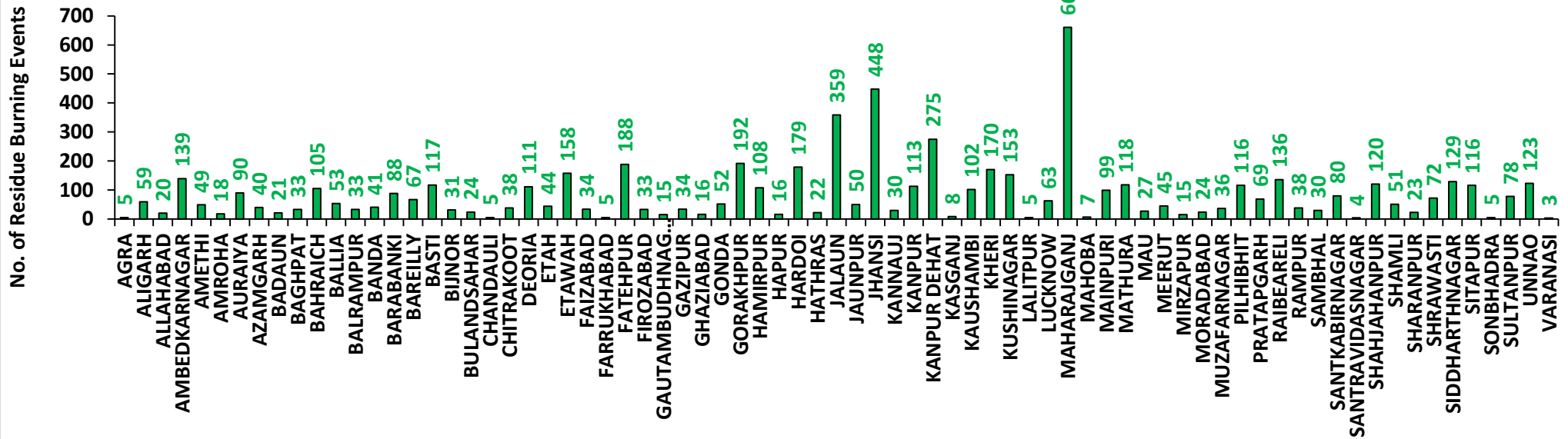

Rajasthan

RICE RESIDUE BURNING IN RAJASTHAN

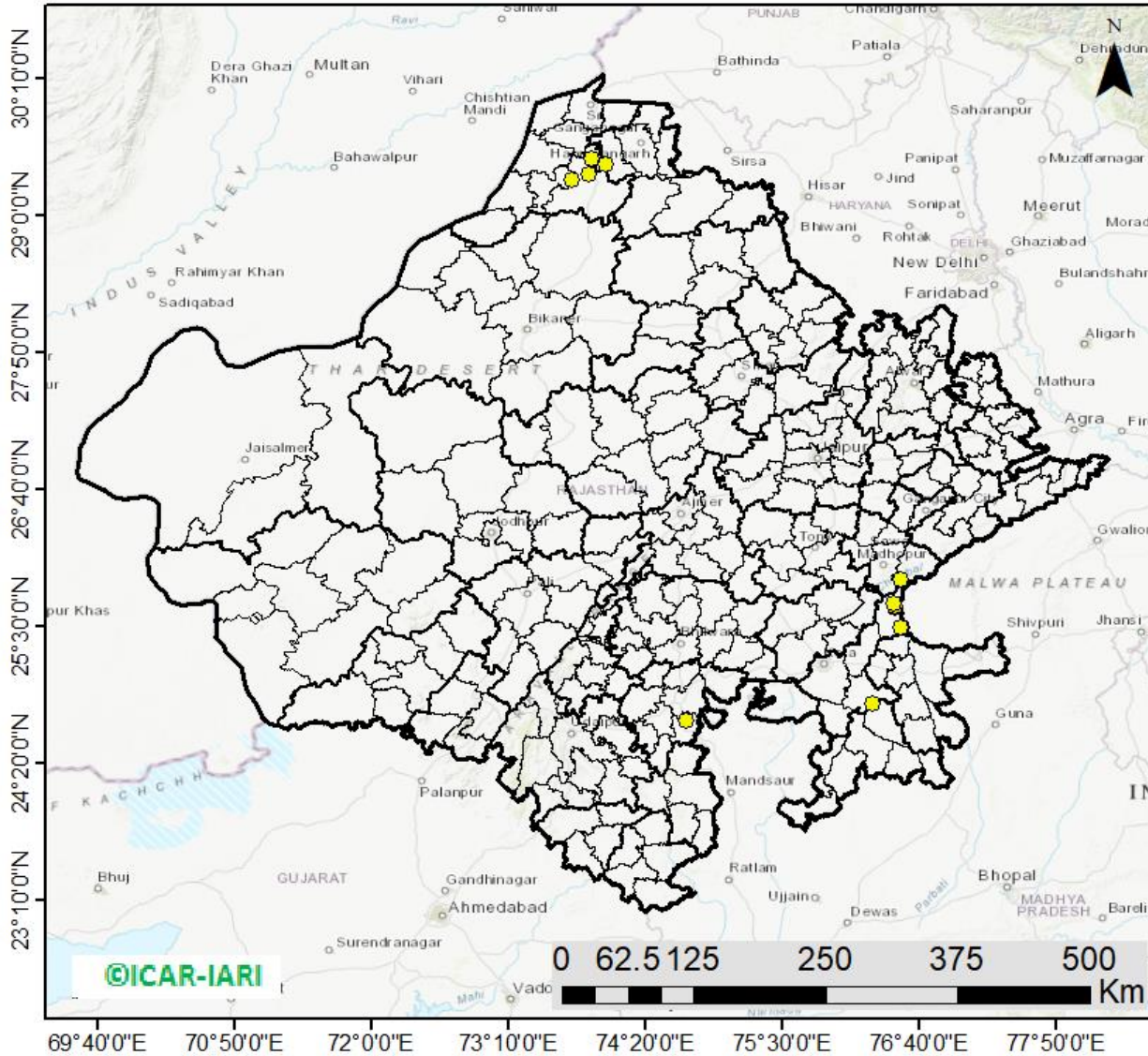

14 burning events
detected in Rajasthan on
(26th Nov 2025)

Fire Intensity (W/m²)

- 0 - 5
- 6 - 10
- 11 - 15
- 16 - 20
- >20



District-wise cumulative number of residues burning events in Rajasthan (15Sep-26Nov-2025)

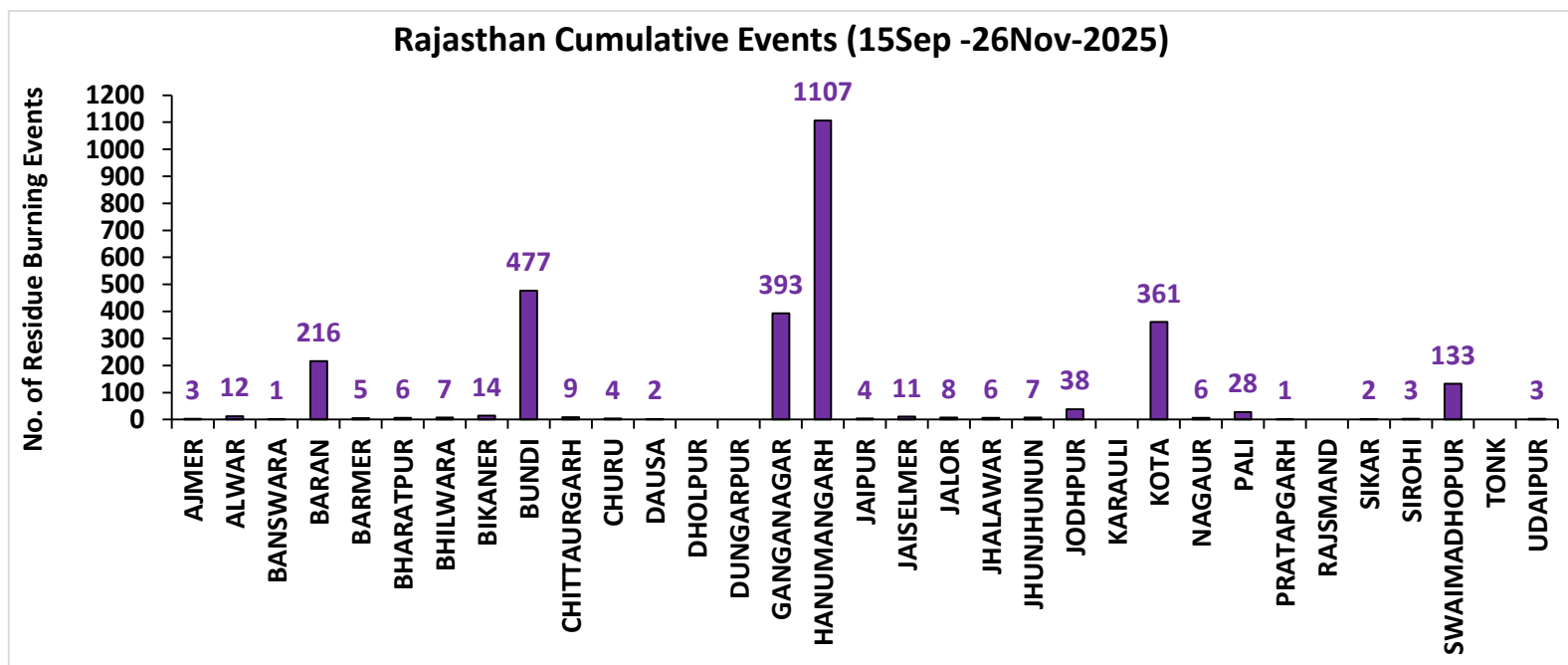
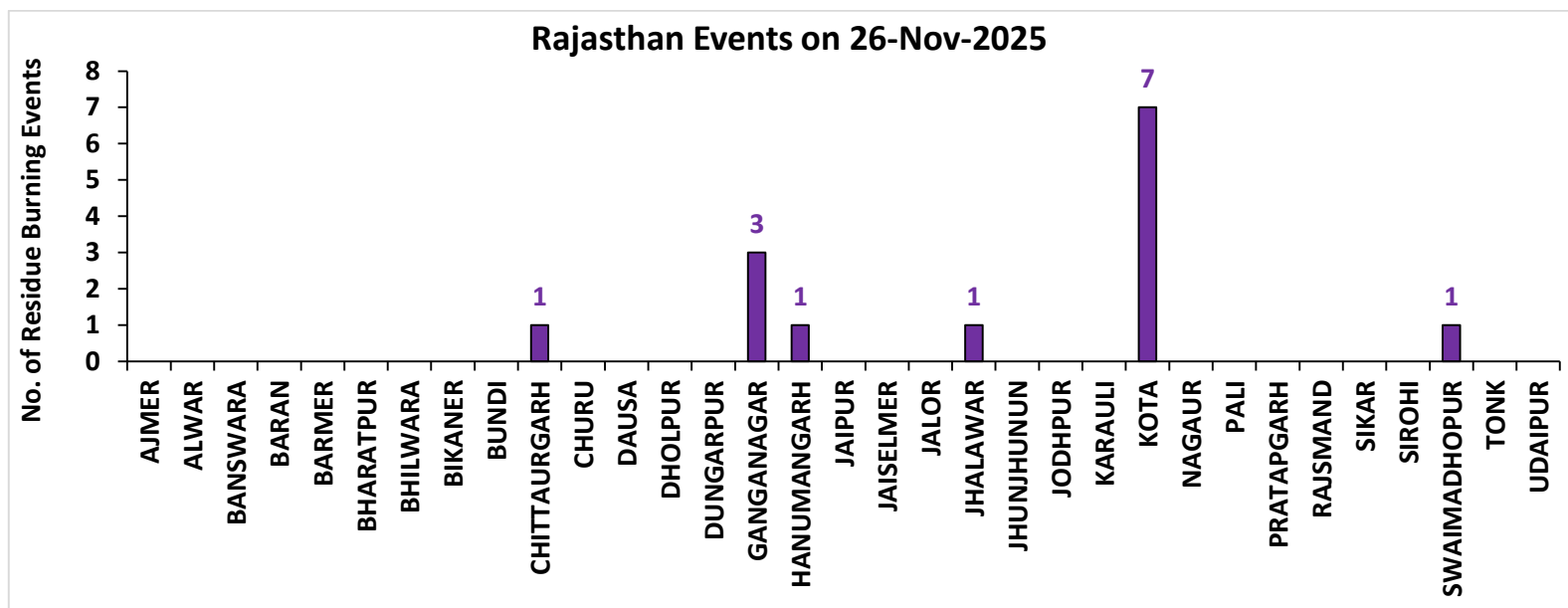

Madhya Pradesh

RICE RESIDUE BURNING IN MADHYA PRADESH

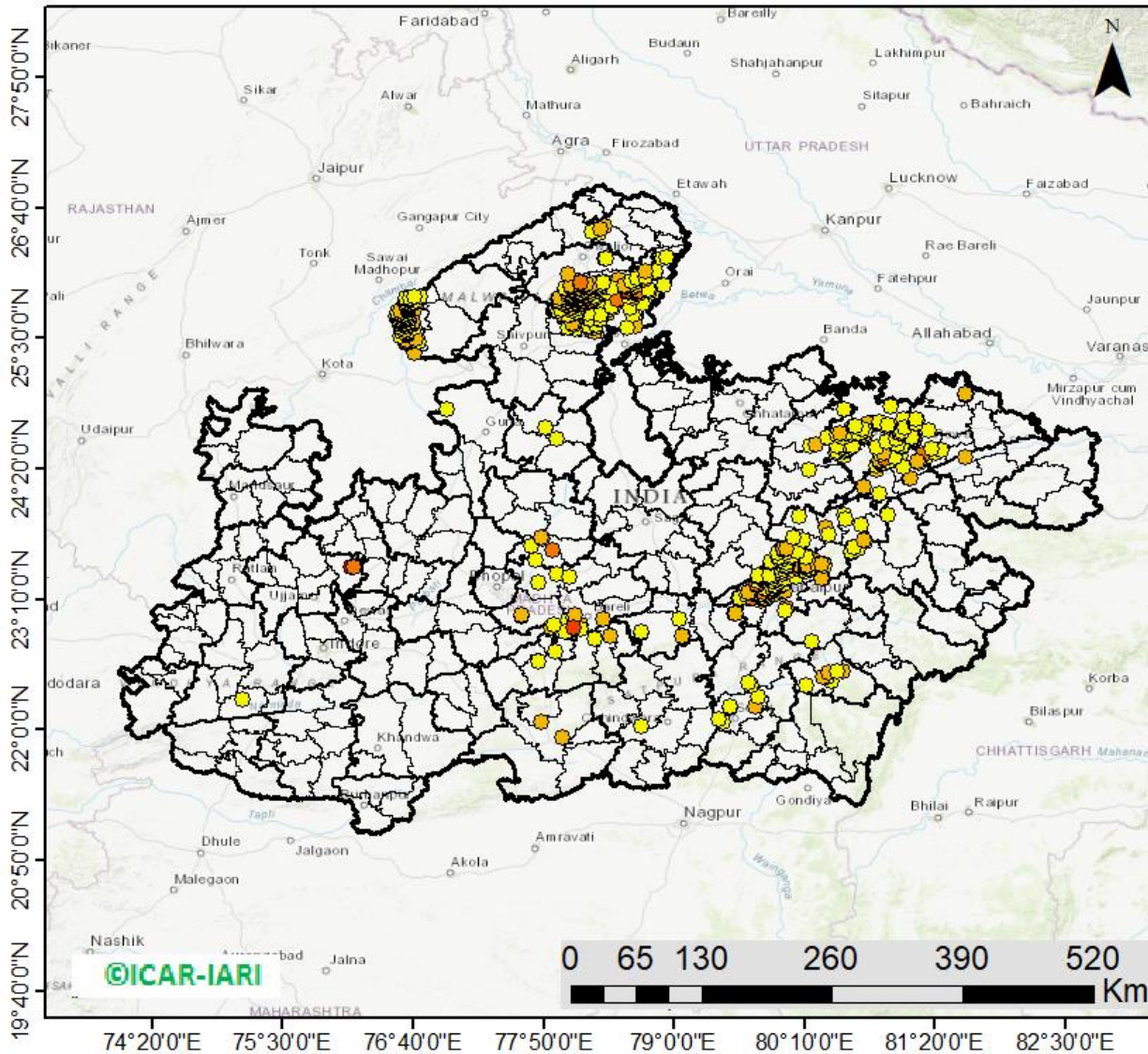

793 burning events
detected in MP on
(26th Nov 2025)

Fire Intensity (W/m²)

- 0 - 5
- 6 - 10
- 11 - 15
- 16 - 20
- >20



District-wise cumulative number of residues burning events in Madhya Pradesh (15Sep-26Nov-2025)

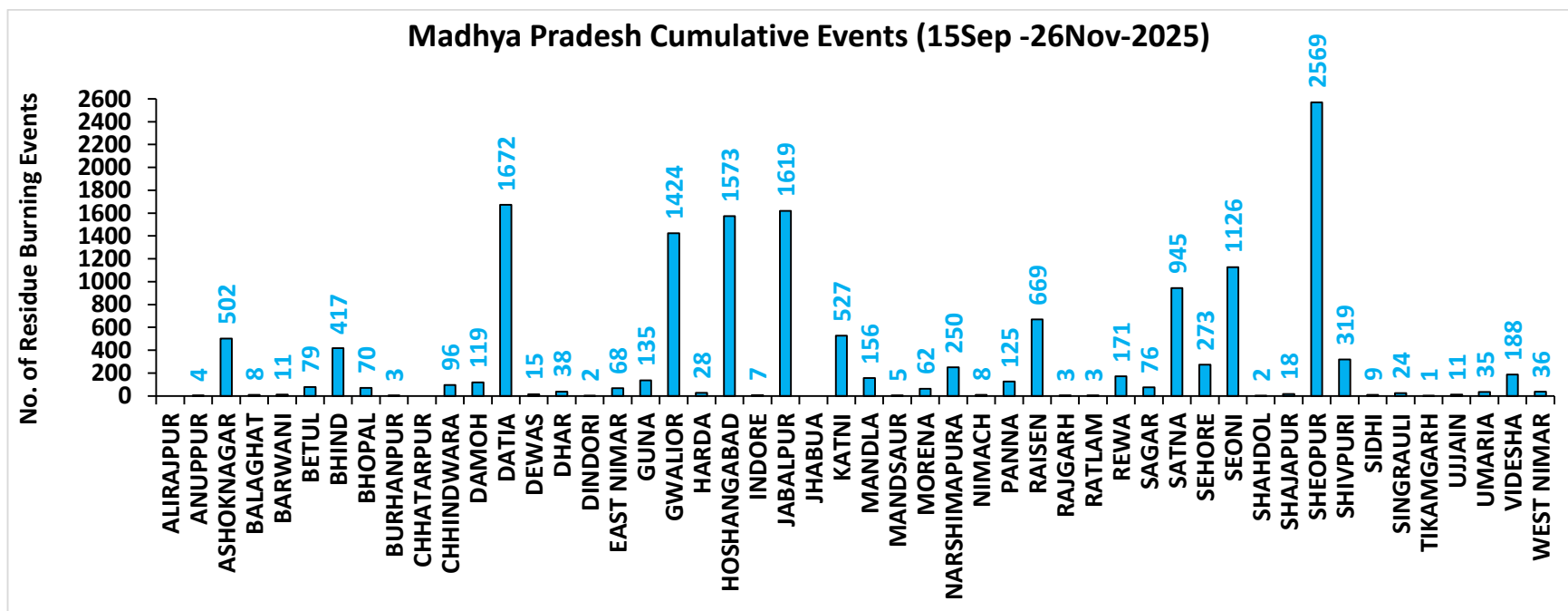
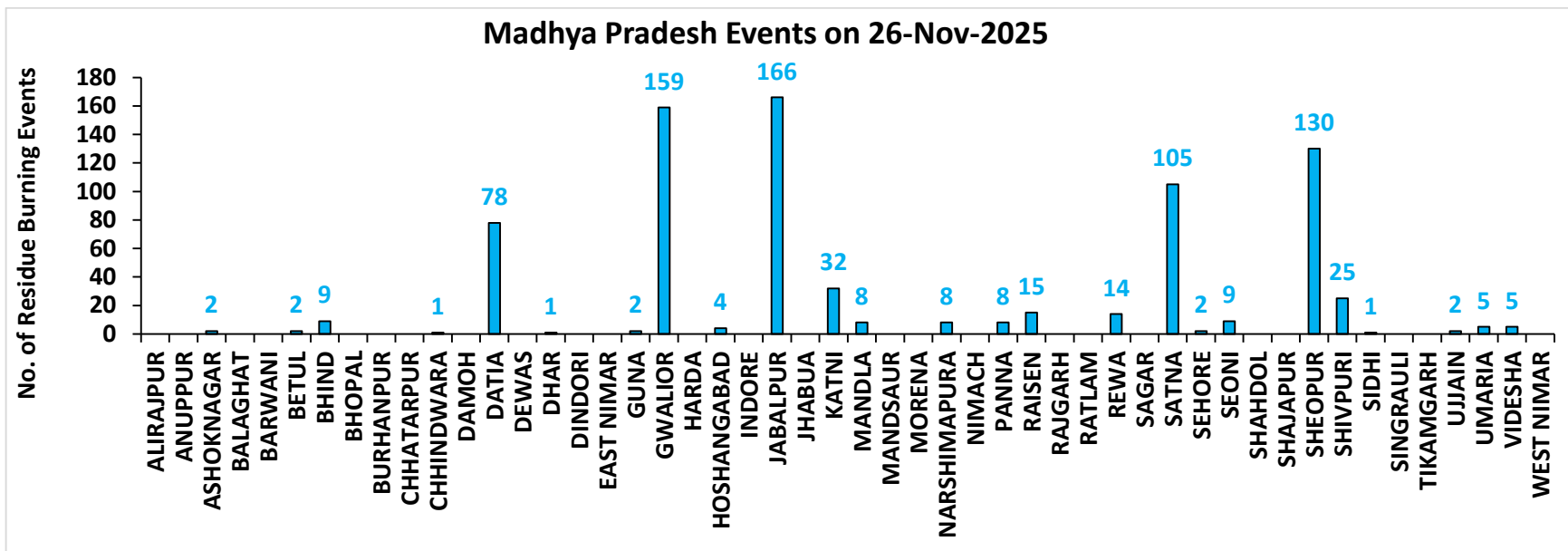

District-wise cumulative number of residues burning events detected in 2020, 2021, 2022, 2023, 2024 and 2025
(Period: 15 September -26 November)

(a) Punjab

District	15 Sep- 26 Nov					
	2020	2021	2022	2023	2024	2025
Amritsar	3059	2174	1541	1573	734	315
Barnala	5336	4326	2910	2313	259	105
Bathinda	5226	4480	4589	2965	745	369
Faridkot	4730	3953	2692	2021	544	132
Fatehgarh Sahib	1536	1722	1148	887	228	49
Fazilka	2527	2385	2587	1839	368	267
Firozpur	8511	6286	4556	3398	1334	548
Gurdaspur	2128	1393	844	389	198	85
Hoshiarpur	386	330	258	118	29	18
Jalandhar	1940	2547	1385	1193	151	86
Kapurthala	1883	1796	1278	1045	351	136
Ludhiana	5054	5814	2681	1798	321	218
Malerkotla	0	0	0	413	203	91
Mansa	3780	3217	2813	2267	612	306
Moga	7397	6515	3607	2794	688	330
Muktsar	4990	4585	3874	1663	795	375
Pathankot	13	6	1	4	3	1
Patiala	6431	5423	3394	1878	541	235
Rupnagar	205	307	246	46	10	0
Sangrur	11724	9389	5915	5618	1722	695
SAS NAGAR (Mohali)	127	147	103	133	40	29
SBS Nagar	131	355	270	235	34	15
Tarn Taran	5604	4117	3184	2024	870	696
Total	82718	71267	49876	36614	10780	5101

(b) Haryana

District	15 Sep- 26 Nov					
	2020	2021	2022	2023	2024	2025
AMBALA	346	304	224	188	94	6
BHIWANI	4	10	9	10	7	8
CHARKHI DADRI	0	0	1	2	0	1
FARIDABAD	1	3	1	6	47	4
FATEHABAD	843	1476	763	576	130	85
GURGAON	0	0	0	0	0	0
HISAR	52	235	112	111	45	67
JHAJJAR	6	7	8	20	11	13
JIND	343	908	528	343	208	180
KAITHAL	838	1154	641	262	194	67
KARNAL	581	953	299	125	95	19
KURUKSHETRA	406	538	300	154	132	11
MAHENDRAGARH	0	0	0	0	0	0
MEWAT	0	0	0	0	0	1
PALWAL	46	115	51	57	38	15
PANCHKULA	0	0	0	1	19	1
PANIPAT	50	247	82	25	40	4
REWARI	0	0	0	0	0	0
ROHTAK	48	73	61	71	22	51
SIRSA	261	538	298	160	172	37
SONIPAT	70	210	91	77	66	65
YAMUNANAGAR	142	147	152	96	38	7
Total	4037	6918	3621	2284	1358	642

(c) Uttar Pradesh

District	15 Sep- 26 Nov																			
	2020	2021	2022	2023	2024	2025	GAUTAMBU DHNAGAR	15	19	11	14	41	15	MUZAFARNAG AR	49	24	23	33	59	36
AGRA	7	0	0	4	11	5	GAZIPUR	24	24	27	23	35	34	PILHIBHIT	21	219	148	111	99	116
ALIGARH	113	39	44	89	179	59	GHAZIABAD	26	14	9	28	27	16	PRATAPGARH	41	36	30	46	37	69
ALLAHABAD	39	21	17	21	38	20	GONDA	12	11	1	11	17	52	RAIBEARELI	41	81	50	78	128	136
AMBEDKARNAGA R	36	27	37	52	91	139	GORAKHPU R	46	28	40	138	152	192	RAMPUR	163	188	105	99	40	38
AMETHI	9	21	17	70	31	49	HAMIRPUR	6	0	0	0	0	108	SAMBHAL	19	17	14	19	95	30
AMROHA	12	8	8	5	21	18	HAPUR	31	14	11	17	19	16	SANTKABIRNA GAR	29	20	15	59	40	80
AURAIYA	86	69	60	77	48	90	HARDOI	101	107	80	101	148	179	SANTRAVIDAS NAGAR	4	5	4	3	7	4
AZAMGARH	62	29	29	37	50	40	HATHRAS	0	0	2	3	15	22	SHAHJAHANP UR	143	411	319	124	148	120
BADAUN	14	17	6	11	32	21	JALAUN	43	0	0	0	0	359	SHAMLI	47	41	14	26	35	51
BAGHPAT	19	14	14	24	32	33	JAUNPUR	49	33	33	43	53	50	SHARANPUR	98	75	21	34	45	23
BAHRAICH	107	59	23	46	43	105	JHANSI	352	136	120	172	297	448	SHRAWASTI	47	45	18	58	47	72
BALLIA	143	64	51	34	61	53	KANNAUJ	33	6	7	7	26	30	SIDDHARTH NAGAR	76	128	43	156	75	129
BALRAMPUR	68	21	12	32	19	33	KANPUR	32	33	29	51	79	113	SITAPUR	68	48	35	59	108	116
BANDA	40	11	20	37	37	41	KANPUR DEHAT	86	47	60	144	154	275	SONBHADRA	0	2	0	0	1	5
BARABANKI	36	69	58	80	107	88	KASGANJ	3	2	3	4	3	8	SULTANPUR	7	25	30	51	58	78
BAREILLY	79	65	60	65	50	67	KAUSHAMB I	92	86	49	69	82	102	UNNAO	45	30	37	60	144	123
BASTI	58	50	20	91	68	117	KHERI	171	169	146	106	146	170	VARANASI	2	5	0	3	4	3
BIJNOR	41	38	14	20	29	31	KUSHINAGA R	80	36	49	119	204	153	Total	4006	3617	2663	3737	5248	6284
BULANDSAHAR	61	12	22	25	48	24	LALITPUR	3	6	3	6	0	5							
CHANDAULI	21	6	7	2	7	5	LUCKNOW	35	33	15	43	44	63							
CHITRAKOOT	12	9	12	14	43	38	MAHARAJG ANJ	55	140	173	190	621	661							
DEORIA	83	28	41	73	81	111	MAHOBA	27	0	0	0	0	7							
ETAH	17	10	8	20	28	44	MAINPURI	63	49	40	57	102	99							
ETAWAH	75	91	64	129	152	158	MATHURA	160	240	30	95	119	118							
FAIZABAD	14	11	7	27	35	34	MAU	34	17	13	28	39	27							
FARRUKHABAD	6	4	1	1	4	5	MEERUT	79	34	33	30	49	45							
FATEHPUR	123	99	95	101	189	188	MIRZAPUR	11	10	7	2	11	15							
FIROZABAD	27	17	10	10	22	33	MORADAB AD	29	14	9	20	39	24							

(d) Delhi

District	15 Sep- 26 Nov					
	2020	2021	2022	2023	2024	2025
CENTRAL	0	0	0	0	0	0
EAST	0	0	0	0	0	0
NEW DELHI	0	0	0	0	0	0
NORTH	3	3	9	5	8	5
NORTH EAST	0	0	0	0	0	0
NORTH WEST DELHI	3	1	0	0	4	0
SHAHADRA	0	0	0	0	0	0
SOUTH	1	0	0	0	0	0
SOUTH EAST	0	0	0	0	0	0
SOUTH WEST DELHI	0	0	0	0	0	0
WEST DELHI	2	0	1	0	0	0
Total	9	4	10	5	12	5

(e) Rajasthan

District	15 Sep- 26 Nov					
	2020	2021	2022	2023	2024	2025
AJMER	3	0	0	0	0	3
ALWAR	10	0	0	0	0	12
BANSWARA	0	0	0	1	1	1
BARAN	167	11	77	339	368	216
BARMER	4	0	0	0	0	5
BHARATPUR	2	3	1	3	8	6
BHILWARA	11	0	0	0	0	7
BIKANER	1	0	0	0	0	14
BUNDI	128	84	180	213	464	477
CHITTAURGARH	2	13	8	15	13	9
CHURU	0	0	0	0	0	4
DAUSA	1	0	0	0	0	2
DHOLPUR	0	0	0	0	0	0
DUNGARPUR	0	0	2	2	1	0
GANGANAGAR	202	139	103	153	283	393
HANUMANGARH	894	946	677	698	1093	1107
JAIPUR	4	0	0	0	0	4
JAISELMER	5	0	0	0	0	11
JALOR	2	0	0	0	0	8
JHALAWAR	10	1	11	12	6	6
JHUNJHUNUN	1	0	0	0	0	7
JODHPUR	5	0	0	0	0	38
KARALI	1	0	0	0	1	0
KOTA	116	57	147	268	360	361
NAGOUR	3	0	0	0	0	6
PALI	11	0	0	0	0	28
PRATAPGARH	8	0	0	0	0	1
RAJSMAND	1	0	0	0	0	0
SIKAR	0	0	0	0	0	2
SIROHI	2	0	0	0	0	3
SWAIMADHOPUR	65	34	55	57	110	133
TONK	5	0	0	0	0	0
UDAIPUR	2	1	3	8	1	3
Total	1666	1289	1264	1769	2709	2867

(f) Madhya Pradesh

District	15 Sep- 26 Nov												
	2020	2021	2022	2023	2024	2025	PANNA	50	21	39	48	82	125
ALIRAJPUR	0	0	0	0	0	0	RAISEN	602	344	442	407	744	669
ANUPPUR	3	2	6	3	8	4	RAJGARH	11	3	5	11	4	3
ASHOKNAGAR	156	90	187	278	747	502	RATLAM	10	7	3	6	3	3
BALAGHAT	8	4	3	4	17	8	REWA	136	103	89	94	166	171
BARWANI	4	0	0	3	4	11	SAGAR	28	31	54	92	98	76
BETUL	36	15	24	44	21	79	SATNA	570	483	461	388	614	945
BHIND	259	152	207	270	498	417	SEHORE	162	148	213	193	306	273
BHOPAL	52	39	41	50	77	70	SEONI	1231	887	1119	1438	527	1126
BURHANPUR	16	1	5	10	1	3	SHAHDOL	3	1	2	2	1	2
CHHATARPUR	9	0	2	3	6	0	SHAJAPUR	20	0	0	20	40	18
CHHINDWARA	135	57	101	178	35	96	SHEOPUR	1858	1006	1800	1859	2507	2569
DAMOH	75	53	70	100	102	119	SHIVPURI	382	86	285	301	365	319
DATIA	1185	482	856	912	1275	1672	SIDHI	4	5	2	2	10	9
DEWAS	8	0	0	14	8	15	SINGRAULI	0	7	3	18	8	24
DHAR	46	0	0	45	26	38	TIKAMGARH	4	0	1	6	2	1
DINDORI	0	0	1	3	4	2	UJJAIN	14	0	0	18	14	11
EAST NIMAR	23	7	11	56	37	68	UMARIA	8	8	14	11	26	35
GUNA	69	11	121	468	637	135	VIDESHA	144	105	91	152	205	188
GWALIOR	2047	675	1580	1066	1301	1424	WEST NIMAR	66	10	19	45	30	36
HARDA	14	21	11	31	14	28	Total	13947	7472	11346	12484	15261	15501
HOSHANGABAD	1059	1066	1097	1181	1631	1573							
INDORE	4	0	0	12	14	7							
JABALPUR	2603	1140	1763	1984	2147	1619							
JHABUA	0	0	0	0	0	0							
KATNI	325	104	205	274	332	527							
MANDLA	147	103	146	97	136	156							
MANDSAUR	14	0	0	6	21	5							
MORENA	62	37	25	48	80	62							
NARSHIMAPURA	283	158	242	232	323	250							
NIMACH	2	0	0	1	7	8							

State-wise and date-wise number of paddy residue burning events detected in 2020 ,2021 ,2022, 2023, 2024 and 2025

(Period: 15 September - 26 November)

Number of Paddy Residue Burning Events Detected

Date	Punjab						Haryana						Uttar Pradesh					
	2020	2021	2022	2023	2024	2025	2020	2021	2022	2023	2024	2025	2020	2021	2022	2023	2024	2025
15-Sep	5	0	14	0	11	5	2	0	0	1	1	1	1	0	0	0	0	1
16-Sep	0	2	0	6	0	18	1	0	0	1	0	0	0	0	0	2	0	0
17-Sep	5	0	1	0	5	11	3	0	0	0	1	0	0	0	0	0	1	0
18-Sep	17	9	7	0	2	12	0	0	1	0	0	1	0	1	0	0	0	1
19-Sep	30	5	18	0	0	1	2	0	0	1	0	1	0	1	0	0	0	1
20-Sep	67	8	10	0	13	1	6	0	0	2	1	0	2	0	0	0	0	1
21-Sep	54	0	56	1	21	8	2	0	0	2	13	0	1	0	0	1	2	0
22-Sep	34	0	30	0	11	6	1	0	0	2	18	0	1	0	0	0	0	2
23-Sep	49	0	3	1	6	8	0	0	0	3	12	0	1	0	0	0	0	4
24-Sep	78	5	0	0	12	5	0	0	0	0	6	1	1	1	0	1	0	0
25-Sep	184	11	0	0	12	4	11	0	0	1	18	1	5	0	0	1	0	2
26-Sep	190	19	0	3	5	1	5	0	0	2	5	0	8	0	0	0	0	4
27-Sep	78	37	0	21	0	2	8	0	0	9	5	1	4	1	0	0	3	1
28-Sep	55	28	0	33	0	8	6	1	0	8	0	0	1	6	0	4	0	10
29-Sep	63	64	0	68	21	5	9	4	0	17	0	1	6	10	0	6	0	14
30-Sep	116	27	8	81	10	0	22	2	0	26	1	0	13	13	10	18	0	1
01-Oct	165	13	45	123	26	0	15	4	1	21	3	0	7	13	3	17	0	4
02-Oct	141	0	83	119	16	0	30	2	7	24	20	0	12	0	36	7	9	0
03-Oct	110	9	75	105	8	0	8	6	8	17	6	0	4	3	29	8	7	1
04-Oct	162	23	65	95	9	0	29	2	7	29	9	0	8	0	2	9	0	9
05-Oct	161	18	130	98	5	0	17	3	24	24	8	0	14	2	0	14	1	32
06-Oct	171	42	85	91	3	0	30	0	26	19	23	0	12	1	0	18	17	0
07-Oct	197	72	62	32	18	0	32	11	6	13	14	0	41	13	0	5	11	0
08-Oct	95	108	19	92	20	0	29	27	0	55	13	0	25	11	0	27	16	3
09-Oct	121	114	3	58	33	1	20	39	1	14	10	1	15	20	0	13	10	5
10-Oct	232	150	4	10	123	6	33	95	2	28	38	2	9	54	0	34	56	25
11-Oct	377	64	45	26	143	14	90	51	0	21	55	1	23	28	0	50	87	42
12-Oct	388	97	104	13	177	10	69	51	4	5	98	4	46	23	0	5	102	17
13-Oct	266	132	120	154	162	8	47	91	15	29	90	1	36	42	0	19	76	20

14-Oct	605	229	82	89	97	31	69	98	30	41	49	2	9	68	5	18	52	25
15-Oct	449	660	169	69	144	11	106	363	36	127	42	7	15	149	0	35	78	46
16-Oct	654	429	206	0	99	12	80	176	76	4	14	3	21	121	6	14	59	132
17-Oct	1172	14	403	1	77	20	143	0	86	0	28	2	38	39	7	0	23	49
18-Oct	938	57	342	18	59	33	166	1	134	8	26	1	76	0	30	2	47	16
19-Oct	1080	496	436	37	45	67	72	55	122	16	15	7	43	5	36	11	30	12
20-Oct	890	788	96	174	52	45	62	155	78	51	11	13	31	1	17	25	11	77
21-Oct	1392	597	393	146	65	62	101	131	107	68	2	4	25	5	23	59	25	103
22-Oct	1665	1111	582	30	71	69	128	140	122	25	10	3	32	3	18	117	17	44
23-Oct	1438	620	902	152	57	28	106	218	217	29	15	0	84	8	109	20	68	13
24-Oct	911	0	1019	360	40	49	57	38	250	70	6	3	63	11	212	38	18	17
25-Oct	1416	76	181	398	71	60	155	71	12	58	3	2	50	18	9	30	23	49
26-Oct	2126	329	1238	589	108	122	77	175	123	67	11	8	33	41	23	78	16	186
27-Oct	2563	279	1111	766	138	147	96	93	83	67	13	7	40	58	23	97	27	4
28-Oct	3232	906	2067	127	142	43	139	149	123	14	13	1	87	35	34	36	28	0
29-Oct	1624	1353	1898	1068	219	283	52	161	112	75	13	10	139	32	73	48	72	0
30-Oct	3946	1373	1761	1030	110	202	100	148	112	52	3	4	50	53	43	19	47	0
31-Oct	3531	2895	2131	1389	484	224	108	353	70	51	42	6	49	170	20	28	79	4
01-Nov	3835	1796	1842	1921	587	442	151	124	88	99	35	19	74	157	9	95	67	27
02-Nov	4098	3001	3634	1668	379	178	111	203	166	48	19	4	82	87	25	37	87	14
03-Nov	2818	2512	2666	1551	216	256	93	197	128	28	19	23	197	66	40	36	16	24
04-Nov	4584	3032	2437	1360	262	321	72	228	63	33	13	13	152	123	61	17	84	5
05-Nov	4529	5327	2817	3230	361	94	66	331	90	109	9	13	52	70	24	64	122	74
06-Nov	5382	3942	599	2060	286	351	151	219	46	65	9	35	43	208	28	87	50	200
07-Nov	5491	5199	2487	1515	258	100	150	182	37	26	18	18	86	46	8	169	60	164
08-Nov	3674	4397	604	2003	730	238	115	138	11	44	29	42	169	21	44	47	55	158
09-Nov	1718	5079	1778	639	237	440	21	217	69	27	24	67	115	51	58	17	139	105
10-Nov	3127	4008	1893	6	345	133	80	184	35	0	22	30	101	77	33	30	128	154
11-Nov	2822	4156	3916	104	418	312	93	126	152	27	27	72	71	151	36	35	25	322
12-Nov	1989	3403	2467	987	83	155	83	127	99	110	12	29	108	120	36	238	83	266
13-Nov	2441	3742	2175	1624	509	72	105	210	132	44	4	15	172	95	102	176	139	293
14-Nov	307	2541	4	1776	5	104	35	195	17	21	11	24	258	49	101	26	202	129
15-Nov	32	1761	141	2544	238	39	31	129	21	62	20	13	29	67	84	49	186	160
16-Nov	8	1757	1358	1271	136	95	0	269	84	46	25	47	15	138	48	56	46	461
17-Nov	248	523	966	1150	404	31	9	101	39	45	2	10	38	177	50	168	200	384
18-Nov	670	680	701	637	1251	15	60	111	108	21	36	6	62	14	66	180	133	377
19-Nov	454	448	426	740	270	16	37	132	79	33	35	11	129	11	116	188	368	115
20-Nov	677	283	368	634	179	12	77	127	32	38	30	2	134	20	168	102	395	98
21-Nov	457	168	243	513	192	30	65	178	11	54	10	11	135	106	46	110	165	250
22-Nov	46	66	78	512	147	9	15	91	20	62	17	13	120	276	76	217	232	343

23-Nov	43	91	140	205	162	3	52	59	27	23	53	1	106	186	73	307	198	522
24-Nov	9	34	66	191	77	4	20	37	32	16	52	6	167	87	195	178	426	181
25-Nov	0	31	44	37	67	3	1	41	28	4	26	8	127	80	241	74	379	165
26-Nov	16	21	22	63	31	6	0	48	12	2	17	11	83	74	127	100	145	316
Total	82718	71267	49876	36614	10780	5101	4037	6918	3621	2284	1358	642	4006	3617	2663	3737	5248	6284

Number of Paddy Residue Burning Events Detected

Delhi							Rajasthan						Madhya Pradesh					
Date	2020	2021	2022	2023	2024	2025	2020	2021	2022	2023	2024	2025	2020	2021	2022	2023	2024	2025
15-Sep	0	0	0	0	0	0	1	0	0	0	0	0	2	0	0	0	0	0
16-Sep	0	0	0	0	0	0	0	0	0	0	0	0	0	0	0	0	0	0
17-Sep	0	0	0	0	0	0	0	0	0	0	0	0	0	0	0	0	1	0
18-Sep	0	0	0	0	0	0	0	0	0	0	0	0	0	0	0	0	0	0
19-Sep	0	0	0	0	0	0	0	0	0	0	0	0	0	0	0	1	0	0
20-Sep	0	0	0	0	0	0	0	0	0	0	0	0	0	0	0	1	2	0
21-Sep	0	0	0	0	0	0	1	0	1	0	0	0	2	0	0	0	1	0
22-Sep	0	0	0	0	0	0	0	0	0	0	0	0	0	0	0	0	1	0
23-Sep	0	0	0	0	0	0	1	0	0	0	0	0	0	0	0	0	1	2
24-Sep	0	0	0	0	0	0	0	0	0	0	0	0	0	0	0	0	0	0
25-Sep	0	0	0	0	0	0	1	0	0	0	3	0	0	0	0	1	0	1
26-Sep	0	0	0	1	0	0	1	0	0	0	0	0	2	0	0	0	2	2
27-Sep	0	0	0	0	0	0	0	0	0	0	0	0	1	0	0	0	0	0
28-Sep	0	0	0	0	0	0	0	0	0	0	0	0	1	1	0	2	0	1
29-Sep	0	0	0	0	0	0	3	0	0	6	0	1	0	4	0	5	0	3
30-Sep	1	0	0	0	0	0	1	0	0	4	2	0	5	0	0	11	0	0
01-Oct	0	0	0	0	0	0	4	1	1	4	1	0	13	0	1	8	3	0
02-Oct	1	0	0	0	0	0	7	0	3	4	3	0	12	0	1	1	0	0
03-Oct	0	0	0	0	0	0	9	0	2	5	0	0	5	1	5	5	2	1
04-Oct	0	0	0	0	0	0	15	0	0	22	0	1	4	2	0	12	0	2
05-Oct	0	0	2	0	0	0	14	0	1	11	2	5	13	1	0	18	2	0

06-Oct	1	0	0	0	0	0	16	0	0	9	1	0	37	1	0	7	12	0
07-Oct	0	0	0	0	0	0	14	1	1	7	4	0	31	1	0	9	17	5
08-Oct	0	0	0	0	0	0	11	0	0	9	1	1	17	2	0	18	7	5
09-Oct	0	0	0	0	0	0	12	0	0	17	1	1	15	4	0	24	2	7
10-Oct	0	0	0	0	3	1	14	1	0	26	3	9	18	10	0	52	1	20
11-Oct	0	0	0	1	0	0	21	7	1	21	6	1	32	2	0	24	17	6
12-Oct	0	0	0	0	2	0	24	1	2	1	13	0	44	1	1	1	5	6
13-Oct	0	0	0	0	1	0	7	5	2	28	10	8	21	2	7	32	5	18
14-Oct	0	0	0	0	1	1	16	1	1	15	20	17	15	11	1	26	7	18
15-Oct	0	0	0	0	0	1	9	8	2	34	23	30	8	27	2	66	11	41
16-Oct	1	0	0	0	1	0	12	2	4	18	100	21	23	13	2	51	112	33
17-Oct	0	0	0	0	0	0	26	0	4	12	16	15	63	1	11	31	51	16
18-Oct	0	0	1	0	3	0	37	2	12	11	30	39	88	0	15	13	71	11
19-Oct	0	0	0	0	0	0	27	5	12	31	25	24	49	1	12	65	46	43
20-Oct	0	0	0	0	0	0	26	4	4	57	11	38	9	21	7	131	24	44
21-Oct	2	0	0	0	0	0	32	2	6	34	21	41	112	30	18	147	53	58
22-Oct	0	0	0	0	0	0	29	5	12	57	36	39	183	29	31	119	93	35
23-Oct	1	0	0	0	0	0	23	7	20	29	50	43	204	32	70	89	194	14
24-Oct	0	0	2	0	0	0	20	4	7	38	11	23	150	34	26	132	32	52
25-Oct	1	0	0	0	0	0	18	2	4	47	49	115	144	60	0	159	94	16
26-Oct	0	0	0	0	1	0	34	3	21	59	54	36	178	55	57	320	170	21
27-Oct	0	0	0	0	0	0	42	1	21	73	60	29	294	62	38	256	130	2
28-Oct	0	0	0	0	0	0	45	4	46	12	65	6	537	110	143	202	160	0
29-Oct	0	0	0	0	0	0	29	23	37	73	93	36	349	97	151	372	175	0
30-Oct	0	0	0	0	0	0	17	20	55	37	89	36	428	168	119	224	131	0
31-Oct	0	0	0	0	0	0	37	15	36	33	85	25	455	299	112	360	145	0
01-Nov	0	0	1	0	0	0	51	5	27	60	68	44	709	198	142	509	226	3
02-Nov	0	0	0	0	0	0	55	19	63	40	80	34	820	214	284	401	296	0
03-Nov	1	0	1	0	0	0	34	20	54	38	36	59	771	148	323	552	67	84
04-Nov	0	0	2	0	0	0	46	19	34	21	98	34	618	123	348	408	506	52
05-Nov	0	0	0	0	0	0	46	45	91	59	90	70	474	320	319	698	502	131
06-Nov	0	0	0	0	0	0	40	32	27	47	72	83	678	248	392	655	320	354

07-Nov	0	0	0	1	0	0	57	38	80	23	68	49	848	199	383	497	320	237
08-Nov	0	0	0	1	0	0	33	44	5	29	119	120	981	170	783	417	474	353
09-Nov	0	1	0	0	0	0	34	48	22	3	57	141	495	330	570	251	544	398
10-Nov	0	0	0	0	0	1	48	40	34	27	79	110	346	380	282	508	783	422
11-Nov	0	1	0	0	0	0	75	55	95	29	85	192	418	506	482	488	595	1052
12-Nov	0	0	0	0	0	0	31	40	84	33	42	159	422	185	421	300	694	868
13-Nov	0	2	0	0	0	0	54	78	63	60	96	120	670	171	773	144	1124	709
14-Nov	0	0	0	0	0	0	16	88	1	53	28	159	294	346	633	164	686	606
15-Nov	0	0	0	0	0	0	6	51	2	84	37	125	35	353	507	326	683	782
16-Nov	0	0	0	0	0	0	16	81	78	27	52	207	145	660	316	423	480	1520
17-Nov	0	0	0	1	0	1	60	38	48	45	65	103	191	261	416	465	663	822
18-Nov	0	0	0	0	0	0	75	77	55	25	152	65	352	126	524	363	639	641
19-Nov	0	0	0	0	0	0	27	73	19	37	57	90	124	16	625	187	664	658
20-Nov	0	0	0	0	0	0	59	53	15	40	87	58	106	6	556	208	593	625
21-Nov	0	0	0	0	0	0	57	72	12	51	85	82	159	95	196	267	274	1125
22-Nov	0	0	0	0	0	0	9	21	4	52	80	38	165	188	170	510	396	1052
23-Nov	0	0	0	0	0	0	66	61	10	24	101	21	150	262	259	263	487	607
24-Nov	0	0	1	0	0	0	13	26	14	2	37	37	258	224	299	253	697	581
25-Nov	0	0	0	0	0	0	2	30	7	16	31	12	106	343	315	228	526	543
26-Nov	0	0	0	0	0	0	0	11	2	0	19	14	48	318	198	4	242	793
Total	9	4	10	5	12	5	1666	1289	1264	1769	2709	2867	13947	7472	11346	12484	15261	15501

Details of residue burning events in Punjab on 26-Nov-2025

S. No.	District	Tehsil / Block	Satellite	Latitude	Longitude	ACQ_TIME	Day / Night	Fire Power (W/m ²)
1	BATHINDA	SANGAT	S-NPP	30.11693	74.84904	13:45:27	D	4.20
2	FIROZPUR	GURUHAR SAHAI	S-NPP	30.60154	74.42186	13:45:27	D	0.80
3	JALANDHAR	ADAMPUR	S-NPP	31.39194	75.75868	13:45:27	D	2.50
4	MANSA	SARDULGARH	S-NPP	29.76439	75.35783	13:45:27	D	2.20
5	MUKTSAR	LAMBI	S-NPP	30.07273	74.42136	13:45:27	D	1.70
6	MUKTSAR	LAMBI	AQUA	29.95700	74.49600	14:51:44	D	11.30

Details of residue burning events in Haryana on 26-Nov-2025

S. No.	District	Tehsil / Block	Satellite	Latitude	Longitude	ACQ_TIME	Day / Night	Fire Power (W/m ²)
1	HISAR	HISAR	AQUA	29.08700	75.75500	14:51:44	D	8.60
2	JHAJJAR	BERI	S-NPP	28.75019	76.61267	13:45:27	D	2.70
3	JIND	JULANA	S-NPP	29.21161	76.42533	13:45:27	D	9.40
4	KAITHAL	KALAYAT	S-NPP	29.71776	76.36137	02:35:27	N	0.90
5	PALWAL	PALWAL	AQUA	28.12800	77.45700	14:51:44	D	11.40
6	ROHTAK	KALANAUR	S-NPP	28.89548	76.35661	13:45:27	D	5.70
7	ROHTAK	MEHAM	S-NPP	28.89845	76.40995	13:45:27	D	2.90
8	ROHTAK	MEHAM	S-NPP	29.07811	76.30621	13:45:27	D	3.30
9	SONIPAT	SONIPAT	S-NPP	29.02576	76.88777	13:45:27	D	5.70
10	SONIPAT	SONIPAT	S-NPP	29.02636	76.88501	13:45:27	D	6.30
11	SONIPAT	SONIPAT	S-NPP	29.03313	76.90983	13:45:27	D	2.90

Details of residue burning events in Uttar Pradesh on 26-Nov-2025

S. No.	District	Tehsil / Block	Satellite	Latitude	Longitude	ACQ_TIME	Day / Night	Fire Power (W/m ²)
1	ALIGARH	IGLAS	AQUA	27.85214	77.80961	14:54:00	D	8.18
2	ALLAHABAD	BARA	AQUA	25.07918	81.71426	14:54:00	D	7.04
3	ALLAHABAD	BARA	AQUA	25.12498	81.71088	14:54:00	D	6.91
4	ALLAHABAD	KARCHHANA	AQUA	25.25106	81.88712	14:54:00	D	4.87
5	AMBEDKARNAGAR	AKBARPUR	AQUA	26.39866	82.69350	14:54:00	D	6.79
6	AMBEDKARNAGAR	AKBARPUR	AQUA	26.44010	82.58989	14:54:00	D	7.03
7	AMBEDKARNAGAR	AKBARPUR	AQUA	26.46933	82.59637	14:54:00	D	5.85
8	AMBEDKARNAGAR	AKBARPUR	AQUA	26.47360	82.62945	14:54:00	D	6.96
9	AMBEDKARNAGAR	AKBARPUR	AQUA	26.49202	82.48090	14:54:00	D	10.61
10	AMBEDKARNAGAR	ALAPUR	S-NPP	26.40066	82.84379	13:47:00	D	2.71
11	AMBEDKARNAGAR	JALALPUR	AQUA	26.40297	82.72682	14:54:00	D	4.54
12	AMBEDKARNAGAR	TANDA	AQUA	26.50949	82.75995	14:54:00	D	7.44
13	AMBEDKARNAGAR	TANDA	AQUA	26.51094	82.77116	14:54:00	D	5.52
14	AMBEDKARNAGAR	TANDA	AQUA	26.51715	82.59987	14:54:00	D	7.68
15	AMBEDKARNAGAR	TANDA	S-NPP	26.48933	82.64919	13:47:00	D	2.93

16	AMETHI	GAURIGANJ	AQUA	26.29110	81.61228	14:54:00	D	5.22
17	AMETHI	GAURIGANJ	AQUA	26.34670	81.60648	14:54:00	D	6.15
18	AMETHI	GAURIGANJ	AQUA	26.35086	81.63686	14:54:00	D	4.19
19	AMETHI	GAURIGANJ	S-NPP	26.22537	81.77366	13:47:00	D	5.98
20	AMETHI	GAURIGANJ	S-NPP	26.35183	81.68640	13:47:00	D	1.88
21	AMETHI	MUSAFIRKHANA	S-NPP	26.53619	81.55142	13:47:00	D	5.32
22	AMROHA	AMROHA	S-NPP	28.89377	78.61815	13:47:00	D	1.44
23	AMROHA	DHANAURA	S-NPP	28.87968	78.31170	13:47:00	D	4.90
24	AURAIYA	AURAIYA	AQUA	26.47297	79.53325	14:54:00	D	5.01
25	AURAIYA	AURAIYA	AQUA	26.47404	79.42200	14:54:00	D	8.60
26	AURAIYA	AURAIYA	AQUA	26.47554	79.43183	14:54:00	D	4.19
27	AURAIYA	AURAIYA	AQUA	26.61915	79.40787	14:54:00	D	7.74
28	AZAMGARH	BURHANPUR	S-NPP	26.25089	82.88976	13:47:00	D	4.49
29	AZAMGARH	BURHANPUR	S-NPP	26.25212	82.88868	13:47:00	D	4.64
30	AZAMGARH	MEHNAGAR	S-NPP	25.89514	83.10051	13:47:00	D	3.35
31	BAGHPAT	BARAUT	S-NPP	29.07122	77.41878	13:47:00	D	9.59
32	BALRAMPUR	TULSIPUR	S-NPP	27.39733	82.51364	13:47:00	D	3.17
33	BANDA	ATARRA	AQUA	25.21306	80.58955	14:54:00	D	7.22
34	BANDA	ATARRA	AQUA	25.22459	80.60717	14:54:00	D	5.58
35	BANDA	BABERU	AQUA	25.57595	80.72694	14:54:00	D	4.23
36	BANDA	BABERU	AQUA	25.63352	80.72982	14:54:00	D	5.05
37	BANDA	BABERU	AQUA	25.64047	80.77809	14:54:00	D	5.44
38	BANDA	BABERU	AQUA	25.65338	80.80552	14:54:00	D	5.22
39	BANDA	BABERU	AQUA	25.66212	80.80396	14:54:00	D	3.83
40	BANDA	BABERU	S-NPP	25.48015	80.52559	13:47:00	D	6.18
41	BANDA	BABERU	S-NPP	25.61966	80.78810	13:47:00	D	1.85
42	BAREILLY	BAHERI	AQUA	28.81628	79.60854	14:54:00	D	6.13
43	BAREILLY	FARIDPUR	AQUA	28.31523	79.67030	14:54:00	D	5.66
44	BAREILLY	FARIDPUR	S-NPP	28.12556	79.51567	13:47:00	D	5.87
45	BAREILLY	FARIDPUR	S-NPP	28.33789	79.62954	13:47:00	D	1.77
46	BASTI	BHANPUR	AQUA	27.07367	82.63177	14:54:00	D	6.00
47	BIJNOR	AFZALGARH	S-NPP	29.45145	78.71896	13:47:00	D	2.00
48	BIJNOR	AFZALGARH	S-NPP	29.45306	78.72070	13:47:00	D	1.21

49	BIJNOR	BIJNOR	S-NPP	29.25910	78.14159	13:47:00	D	5.14
50	BIJNOR	CHANDPUR	S-NPP	29.09453	78.24861	13:47:00	D	3.10
51	CHANDAULI	CHANDAULI	AQUA	25.17179	83.31882	14:54:00	D	8.67
52	CHANDAULI	CHANDAULI	AQUA	25.21835	83.23053	14:54:00	D	7.47
53	DEORIA	DEORIA	S-NPP	26.61306	83.70453	13:47:00	D	2.68
54	DEORIA	DEORIA	S-NPP	26.62394	83.70042	13:47:00	D	3.65
55	ETAWAH	BHARTHNA	AQUA	26.64425	79.26542	14:54:00	D	4.88
56	ETAWAH	BHARTHNA	S-NPP	26.64652	79.26556	13:47:00	D	4.32
57	ETAWAH	BHARTHNA	S-NPP	26.64706	79.19423	13:47:00	D	2.55
58	ETAWAH	BHARTHNA	S-NPP	26.67362	79.13235	13:47:00	D	3.28
59	ETAWAH	BHARTHNA	S-NPP	26.82732	79.28381	13:47:00	D	2.43
60	ETAWAH	CHAKARNAGAR	S-NPP	26.68411	79.11436	13:47:00	D	1.48
61	FAIZABAD	FAIZSBAD	AQUA	26.59345	82.41420	14:54:00	D	4.35
62	FAIZABAD	FAIZSBAD	AQUA	26.60191	82.41718	14:54:00	D	4.71
63	FAIZABAD	FAIZSBAD	AQUA	26.63449	82.37859	14:54:00	D	7.78
64	FAIZABAD	FAIZSBAD	AQUA	26.63864	82.26781	14:54:00	D	4.66
65	FATEHPUR	BINKI	AQUA	26.04063	80.74158	14:54:00	D	13.80
66	FATEHPUR	BINKI	S-NPP	26.02718	80.65602	13:47:00	D	2.20
67	FATEHPUR	FATEHPUR	AQUA	25.83554	80.85015	14:54:00	D	5.71
68	FATEHPUR	FATEHPUR	S-NPP	25.77410	80.88375	13:47:00	D	3.33
69	FATEHPUR	FATEHPUR	S-NPP	25.77864	80.88318	13:47:00	D	3.33
70	FATEHPUR	FATEHPUR	S-NPP	25.89494	80.88774	13:47:00	D	4.34
71	GAZIPUR	GAZIPUR	S-NPP	25.55580	83.43195	13:47:00	D	3.39
72	GAZIPUR	GAZIPUR	S-NPP	25.74676	83.50779	13:47:00	D	1.75
73	GONDA	COLONELGANJ	S-NPP	27.07985	81.65194	13:47:00	D	4.24
74	GONDA	COLONELGANJ	S-NPP	27.08207	81.65423	13:47:00	D	8.24
75	GONDA	GONDA	S-NPP	27.11940	81.88608	13:47:00	D	2.87
76	GORAKHPUR	GORAKHPUR	AQUA	26.76279	83.54800	14:54:00	D	5.35
77	GORAKHPUR	GORAKHPUR	S-NPP	26.83655	83.48742	12:07:00	D	2.49
78	HAMIRPUR	HAMIRPUR	AQUA	25.82559	80.22768	14:54:00	D	5.68
79	HAMIRPUR	HAMIRPUR	AQUA	26.06102	79.94785	14:54:00	D	6.32
80	HAMIRPUR	HAMIRPUR	S-NPP	25.82497	80.26586	13:47:00	D	5.38
81	HAMIRPUR	HAMIRPUR	S-NPP	25.84529	80.24922	13:47:00	D	5.44

82	HAMIRPUR	HAMIRPUR	S-NPP	25.85050	80.21595	13:47:00	D	5.71
83	HAMIRPUR	MAUDAHA	S-NPP	25.69296	79.87630	13:47:00	D	2.81
84	HARDOI	SHAHABAD	S-NPP	27.49368	79.96260	13:47:00	D	2.95
85	JALAUN	JALAUN	AQUA	26.26126	79.43001	14:54:00	D	3.30
86	JALAUN	JALAUN	S-NPP	26.28737	79.45981	13:47:00	D	3.93
87	JALAUN	KALPI	AQUA	26.01741	79.89621	14:54:00	D	8.53
88	JALAUN	KALPI	AQUA	26.01886	79.90591	14:54:00	D	7.92
89	JALAUN	KALPI	S-NPP	26.00753	79.55516	13:47:00	D	2.92
90	JALAUN	KONCH	AQUA	25.99540	79.02344	14:54:00	D	4.89
91	JALAUN	KONCH	S-NPP	25.98579	79.16254	13:47:00	D	3.36
92	JALAUN	KONCH	S-NPP	25.98912	79.04523	13:47:00	D	3.42
93	JALAUN	MADHOGARH	AQUA	26.24023	79.29202	14:54:00	D	3.60
94	JALAUN	MADHOGARH	S-NPP	26.19701	79.06552	13:47:00	D	3.00
95	JALAUN	URAI	AQUA	25.96297	79.53589	14:54:00	D	5.13
96	JALAUN	URAI	S-NPP	26.01889	79.34711	13:47:00	D	5.22
97	JALAUN	URAI	S-NPP	26.09002	79.45499	13:47:00	D	7.31
98	JAUNPUR	MACHHALI SAHAR	S-NPP	25.73183	82.41718	13:47:00	D	8.86
99	JAUNPUR	SHHGANJ	AQUA	25.92182	82.63292	14:54:00	D	8.92
100	JHANSI	JHANSI	AQUA	25.48070	78.64086	14:54:00	D	3.23
101	JHANSI	JHANSI	AQUA	25.48234	78.65121	14:54:00	D	5.19
102	JHANSI	JHANSI	AQUA	25.55860	78.66153	14:54:00	D	7.40
103	JHANSI	JHANSI	AQUA	25.56024	78.67185	14:54:00	D	6.83
104	JHANSI	JHANSI	S-NPP	25.50198	78.67368	13:47:00	D	4.38
105	JHANSI	JHANSI	S-NPP	25.50263	78.67921	13:47:00	D	4.38
106	JHANSI	JHANSI	S-NPP	25.51836	78.71078	13:47:00	D	4.40
107	JHANSI	JHANSI	S-NPP	25.52161	78.73862	13:47:00	D	4.60
108	JHANSI	JHANSI	S-NPP	25.54603	78.67301	13:47:00	D	4.10
109	JHANSI	JHANSI	S-NPP	25.55784	78.63760	13:47:00	D	3.72
110	JHANSI	MOTH	AQUA	25.66006	78.83691	14:54:00	D	6.52
111	JHANSI	MOTH	AQUA	25.69008	78.85201	14:54:00	D	23.38
112	JHANSI	MOTH	AQUA	25.69423	78.81970	14:54:00	D	4.28
113	JHANSI	MOTH	AQUA	25.69902	78.85027	14:54:00	D	8.52
114	JHANSI	MOTH	AQUA	25.70380	78.88074	14:54:00	D	13.11

115	JHANSI	MOTH	AQUA	25.71802	78.97180	14:54:00	D	11.16
116	JHANSI	MOTH	AQUA	25.71905	78.91953	14:54:00	D	10.67
117	JHANSI	MOTH	AQUA	25.71959	78.98188	14:54:00	D	11.55
118	JHANSI	MOTH	AQUA	25.72985	78.92128	14:54:00	D	5.32
119	JHANSI	MOTH	AQUA	25.75247	78.94812	14:54:00	D	7.28
120	JHANSI	MOTH	AQUA	25.75406	78.95821	14:54:00	D	5.36
121	JHANSI	MOTH	AQUA	25.75660	78.91606	14:54:00	D	4.49
122	JHANSI	MOTH	AQUA	25.75819	78.92617	14:54:00	D	5.84
123	JHANSI	MOTH	AQUA	25.76965	78.88218	14:54:00	D	6.55
124	JHANSI	MOTH	AQUA	25.77952	78.82787	14:54:00	D	4.70
125	JHANSI	MOTH	AQUA	25.78112	78.83804	14:54:00	D	10.20
126	JHANSI	MOTH	AQUA	25.80801	79.00999	14:54:00	D	4.42
127	JHANSI	MOTH	AQUA	25.81443	78.81548	14:54:00	D	4.96
128	JHANSI	MOTH	AQUA	25.82800	78.95901	14:54:00	D	9.89
129	JHANSI	MOTH	AQUA	25.84194	78.87293	14:54:00	D	9.47
130	JHANSI	MOTH	S-NPP	25.64139	78.84650	13:47:00	D	6.39
131	JHANSI	MOTH	S-NPP	25.65066	78.89154	13:47:00	D	3.49
132	JHANSI	MOTH	S-NPP	25.65999	78.90186	13:47:00	D	2.77
133	JHANSI	MOTH	S-NPP	25.67000	78.88300	13:47:00	D	4.85
134	JHANSI	MOTH	S-NPP	25.67659	78.97461	13:47:00	D	1.67
135	JHANSI	MOTH	S-NPP	25.68335	78.89275	13:47:00	D	3.76
136	JHANSI	MOTH	S-NPP	25.68669	78.88647	13:47:00	D	11.34
137	JHANSI	MOTH	S-NPP	25.68866	78.86877	13:47:00	D	4.78
138	JHANSI	MOTH	S-NPP	25.69869	78.88479	13:47:00	D	3.16
139	JHANSI	MOTH	S-NPP	25.70330	78.85514	13:47:00	D	2.91
140	JHANSI	MOTH	S-NPP	25.70534	78.87223	13:47:00	D	4.11
141	JHANSI	MOTH	S-NPP	25.71011	78.91231	13:47:00	D	9.10
142	JHANSI	MOTH	S-NPP	25.72203	78.87572	13:47:00	D	6.07
143	JHANSI	MOTH	S-NPP	25.72603	78.87516	13:47:00	D	7.51
144	JHANSI	MOTH	S-NPP	25.76158	78.85601	13:47:00	D	2.88
145	JHANSI	MOTH	S-NPP	25.76487	78.91965	13:47:00	D	5.39
146	JHANSI	MOTH	S-NPP	25.80694	78.86126	13:47:00	D	6.01
147	JHANSI	MOTH	S-NPP	25.81963	78.86530	13:47:00	D	8.27

148	JHANSI	MOTH	S-NPP	25.82572	79.02029	13:47:00	D	2.75
149	JHANSI	MOTH	S-NPP	25.82696	78.85847	13:47:00	D	3.92
150	JHANSI	MOTH	S-NPP	25.83370	78.98363	13:47:00	D	1.85
151	JHANSI	MOTH	S-NPP	25.84904	79.00913	13:47:00	D	3.08
152	JHANSI	MOTH	S-NPP	25.89490	78.93970	13:47:00	D	4.82
153	KANNAUJ	CHHIBRAMAU	S-NPP	26.93987	79.48912	13:47:00	D	3.20
154	KANPUR	GHATAMPUR	S-NPP	26.22736	80.37647	13:47:00	D	4.17
155	KANPUR	GHATAMPUR	S-NPP	26.24246	80.01704	13:47:00	D	2.64
156	KANPUR	KANPUR NAGAR	AQUA	26.44030	80.13164	14:54:00	D	4.84
157	KANPUR	KANPUR NAGAR	S-NPP	26.31445	80.23375	13:47:00	D	7.69
158	KANPUR	KANPUR NAGAR	S-NPP	26.31981	80.24256	13:47:00	D	5.48
159	KANPUR DEHAT	AKBARPUR	AQUA	26.30696	79.97287	14:54:00	D	7.20
160	KANPUR DEHAT	AKBARPUR	S-NPP	26.38431	79.94093	13:47:00	D	5.52
161	KANPUR DEHAT	AKBARPUR	S-NPP	26.38590	79.93742	13:47:00	D	5.31
162	KANPUR DEHAT	DERAPUR	AQUA	26.52289	79.68462	14:54:00	D	4.17
163	KANPUR DEHAT	DERAPUR	AQUA	26.52436	79.69437	14:54:00	D	11.15
164	KANPUR DEHAT	DERAPUR	AQUA	26.55198	79.63896	14:54:00	D	3.36
165	KANPUR DEHAT	DERAPUR	S-NPP	26.53475	79.76472	13:47:00	D	1.67
166	KANPUR DEHAT	RASULABAD	AQUA	26.61309	79.92785	14:54:00	D	4.45
167	KANPUR DEHAT	RASULABAD	AQUA	26.69386	79.96603	14:54:00	D	4.31
168	KANPUR DEHAT	RASULABAD	S-NPP	26.66229	79.79413	13:47:00	D	2.35
169	KANPUR DEHAT	RASULABAD	S-NPP	26.68850	79.79523	13:47:00	D	1.41
170	KANPUR DEHAT	SIKANDRA	AQUA	26.39330	79.61436	14:54:00	D	11.00
171	KANPUR DEHAT	SIKANDRA	S-NPP	26.40244	79.60912	13:47:00	D	2.65
172	KAUSHAMBI	MANJHANPUR	AQUA	25.43484	81.22084	14:54:00	D	4.64
173	KAUSHAMBI	MANJHANPUR	AQUA	25.45928	81.26655	14:54:00	D	4.49
174	KAUSHAMBI	MANJHANPUR	S-NPP	25.42286	81.24319	13:47:00	D	8.42
175	KHERI	DHAURAHRA	S-NPP	28.15206	80.95193	13:47:00	D	2.02
176	KHERI	GOLA	AQUA	27.94074	80.27788	14:54:00	D	7.82
177	KHERI	GOLA	TERRA	27.97078	80.35426	09:44:00	D	8.45
178	KHERI	GOLA	AQUA	27.97666	80.40313	14:54:00	D	8.45
179	KHERI	GOLA	AQUA	27.98927	80.34329	14:54:00	D	8.23
180	KHERI	GOLA	AQUA	28.03697	80.42599	14:54:00	D	7.39

181	KHERI	LAKHIMPUR	AQUA	28.08521	80.70352	14:54:00	D	6.64
182	KHERI	LAKHIMPUR	S-NPP	27.86895	80.65784	13:47:00	D	4.45
183	KHERI	LAKHIMPUR	S-NPP	27.89538	80.59629	13:47:00	D	8.14
184	KHERI	LAKHIMPUR	S-NPP	27.89590	80.60152	13:47:00	D	8.14
185	KHERI	LAKHIMPUR	S-NPP	28.13012	80.67979	13:47:00	D	6.88
186	KHERI	MOHMADI	AQUA	27.84731	80.39185	14:54:00	D	5.55
187	KHERI	MOHMADI	AQUA	28.00843	80.28902	14:54:00	D	9.81
188	KHERI	MOHMADI	S-NPP	27.78655	80.21275	13:47:00	D	3.13
189	KHERI	MOHMADI	S-NPP	27.92671	80.20892	13:47:00	D	6.59
190	KHERI	MOHMADI	S-NPP	27.95397	80.16543	13:47:00	D	3.80
191	KHERI	MOHMADI	S-NPP	27.98415	80.15166	13:47:00	D	1.28
192	KHERI	PALIA KALAN	AQUA	28.41425	80.60901	14:54:00	D	5.30
193	KHERI	PALIA KALAN	S-NPP	28.47461	80.52045	13:47:00	D	2.32
194	KUSHINAGAR	HATA	AQUA	26.77185	83.62286	14:54:00	D	5.76
195	KUSHINAGAR	HATA	AQUA	26.80450	83.64349	14:54:00	D	6.68
196	KUSHINAGAR	HATA	AQUA	26.83255	83.62640	14:54:00	D	8.09
197	KUSHINAGAR	HATA	AQUA	26.92913	83.67046	14:54:00	D	5.70
198	KUSHINAGAR	HATA	S-NPP	26.83655	83.66007	13:47:00	D	1.39
199	KUSHINAGAR	HATA	S-NPP	26.83674	83.65899	13:47:00	D	2.83
200	KUSHINAGAR	HATA	S-NPP	26.84994	83.75639	12:07:00	D	4.81
201	KUSHINAGAR	HATA	S-NPP	26.87054	83.66756	13:47:00	D	3.35
202	KUSHINAGAR	HATA	S-NPP	26.88850	83.89460	13:47:00	D	1.99
203	KUSHINAGAR	HATA	S-NPP	26.90634	83.63259	13:47:00	D	2.62
204	KUSHINAGAR	HATA	S-NPP	26.90698	83.64040	13:47:00	D	4.34
205	KUSHINAGAR	PADRAUNA	S-NPP	27.05272	83.85895	13:47:00	D	1.09
206	MAHARAJGANJ	MAHARAJGANJ	AQUA	26.91899	83.48628	14:54:00	D	7.43
207	MAHARAJGANJ	MAHARAJGANJ	AQUA	26.92129	83.60732	14:54:00	D	5.23
208	MAHARAJGANJ	MAHARAJGANJ	AQUA	26.94988	83.49416	14:54:00	D	7.06
209	MAHARAJGANJ	MAHARAJGANJ	AQUA	26.95218	83.59566	14:54:00	D	6.21
210	MAHARAJGANJ	MAHARAJGANJ	AQUA	26.98794	83.64165	14:54:00	D	7.47
211	MAHARAJGANJ	MAHARAJGANJ	AQUA	27.03172	83.66830	14:54:00	D	6.10
212	MAHARAJGANJ	MAHARAJGANJ	AQUA	27.04620	83.53737	14:54:00	D	7.13
213	MAHARAJGANJ	MAHARAJGANJ	AQUA	27.05669	83.45954	14:54:00	D	5.27

214	MAHARAJGANJ	MAHARAJGANJ	AQUA	27.06370	83.59878	14:54:00	D	7.42
215	MAHARAJGANJ	MAHARAJGANJ	AQUA	27.17191	83.56245	14:54:00	D	10.50
216	MAHARAJGANJ	MAHARAJGANJ	AQUA	27.22419	83.57465	14:54:00	D	6.13
217	MAHARAJGANJ	MAHARAJGANJ	AQUA	27.22571	83.58735	14:54:00	D	12.62
218	MAHARAJGANJ	MAHARAJGANJ	S-NPP	26.98077	83.65696	13:47:00	D	13.97
219	MAHARAJGANJ	MAHARAJGANJ	S-NPP	26.98109	83.66089	13:47:00	D	12.54
220	MAHARAJGANJ	MAHARAJGANJ	S-NPP	26.99730	83.58846	13:47:00	D	5.14
221	MAHARAJGANJ	MAHARAJGANJ	S-NPP	27.01266	83.44357	13:47:00	D	1.64
222	MAHARAJGANJ	MAHARAJGANJ	S-NPP	27.01592	83.54762	13:47:00	D	4.62
223	MAHARAJGANJ	MAHARAJGANJ	S-NPP	27.03641	83.53010	13:47:00	D	3.39
224	MAHARAJGANJ	MAHARAJGANJ	S-NPP	27.03725	83.53114	13:47:00	D	2.38
225	MAHARAJGANJ	MAHARAJGANJ	S-NPP	27.04328	83.46854	13:47:00	D	2.03
226	MAHARAJGANJ	MAHARAJGANJ	S-NPP	27.04678	83.58764	13:47:00	D	2.91
227	MAHARAJGANJ	MAHARAJGANJ	S-NPP	27.05934	83.53288	13:47:00	D	2.86
228	MAHARAJGANJ	MAHARAJGANJ	S-NPP	27.06487	83.60278	13:47:00	D	4.66
229	MAHARAJGANJ	MAHARAJGANJ	S-NPP	27.06498	83.46639	13:47:00	D	1.35
230	MAHARAJGANJ	MAHARAJGANJ	S-NPP	27.07260	83.70116	13:47:00	D	4.55
231	MAHARAJGANJ	MAHARAJGANJ	S-NPP	27.13409	83.63955	13:47:00	D	4.41
232	MAHARAJGANJ	MAHARAJGANJ	S-NPP	27.14507	83.63850	13:47:00	D	4.51
233	MAHARAJGANJ	MAHARAJGANJ	S-NPP	27.14559	83.63830	13:47:00	D	2.42
234	MAHARAJGANJ	MAHARAJGANJ	S-NPP	27.16320	83.51084	13:47:00	D	7.00
235	MAHARAJGANJ	MAHARAJGANJ	S-NPP	27.16657	83.55349	13:47:00	D	2.21
236	MAHARAJGANJ	MAHARAJGANJ	S-NPP	27.17204	83.55295	13:47:00	D	5.00
237	MAHARAJGANJ	MAHARAJGANJ	S-NPP	27.17327	83.56851	13:47:00	D	1.34
238	MAHARAJGANJ	MAHARAJGANJ	S-NPP	27.19588	83.50766	13:47:00	D	6.07
239	MAHARAJGANJ	MAHARAJGANJ	S-NPP	27.23533	83.58617	13:47:00	D	3.95
240	MAHARAJGANJ	MAHARAJGANJ	S-NPP	27.23565	83.59010	13:47:00	D	3.72
241	MAHARAJGANJ	MAHARAJGANJ	S-NPP	27.25329	83.53732	13:47:00	D	2.50
242	MAHARAJGANJ	MAHARAJGANJ	S-NPP	27.25366	83.53632	13:47:00	D	2.20
243	MAHARAJGANJ	NAUTANWA	S-NPP	27.41048	83.62814	13:47:00	D	3.04
244	MAHARAJGANJ	NAUTANWA	S-NPP	27.46431	83.47668	13:47:00	D	3.50
245	MAHARAJGANJ	NAUTANWA	S-NPP	27.46513	83.47749	13:47:00	D	4.18
246	MAHARAJGANJ	NICHLAUL	AQUA	27.19903	83.70116	14:54:00	D	16.91

247	MAHARAJGANJ	NICHLAUL	AQUA	27.25476	83.66093	14:54:00	D	7.51
248	MAHARAJGANJ	NICHLAUL	AQUA	27.25631	83.67377	14:54:00	D	8.07
249	MAHARAJGANJ	NICHLAUL	AQUA	27.30448	83.65339	14:54:00	D	13.44
250	MAHARAJGANJ	NICHLAUL	AQUA	27.33105	83.69493	14:54:00	D	12.16
251	MAHARAJGANJ	NICHLAUL	AQUA	27.34722	83.74535	14:54:00	D	11.35
252	MAHARAJGANJ	NICHLAUL	AQUA	27.36254	83.70333	14:54:00	D	4.85
253	MAHARAJGANJ	NICHLAUL	S-NPP	27.09068	83.71943	13:47:00	D	1.75
254	MAHARAJGANJ	NICHLAUL	S-NPP	27.21167	83.70377	13:47:00	D	3.89
255	MAHARAJGANJ	NICHLAUL	S-NPP	27.23923	83.70115	13:47:00	D	1.65
256	MAHARAJGANJ	NICHLAUL	S-NPP	27.24507	83.70462	13:47:00	D	1.65
257	MAHARAJGANJ	NICHLAUL	S-NPP	27.26579	83.69386	13:47:00	D	1.70
258	MAHARAJGANJ	NICHLAUL	S-NPP	27.27283	83.64120	13:47:00	D	2.00
259	MAHARAJGANJ	NICHLAUL	S-NPP	27.29149	83.66737	13:47:00	D	3.70
260	MAHARAJGANJ	NICHLAUL	S-NPP	27.30470	83.69418	13:47:00	D	2.40
261	MAHARAJGANJ	NICHLAUL	S-NPP	27.31605	83.69711	13:47:00	D	3.29
262	MAHARAJGANJ	NICHLAUL	S-NPP	27.33164	83.68363	13:47:00	D	3.35
263	MAHARAJGANJ	NICHLAUL	S-NPP	27.36614	83.70062	13:47:00	D	4.52
264	MAHARAJGANJ	NICHLAUL	S-NPP	27.36637	83.70048	13:47:00	D	2.30
265	MAHARAJGANJ	NICHLAUL	S-NPP	27.37166	83.70010	13:47:00	D	2.44
266	MEERUT	MEERUT	S-NPP	29.03209	77.48528	13:47:00	D	3.22
267	MEERUT	SARDHANA	S-NPP	29.19800	77.71658	13:47:00	D	3.01
268	MORADABAD	BILARI	S-NPP	28.63294	78.83601	13:47:00	D	4.96
269	MORADABAD	MORADABAD	S-NPP	28.87286	78.84722	13:47:00	D	2.69
270	MUZAFARNAGAR	BUDHANA	S-NPP	29.32744	77.42887	13:47:00	D	2.99
271	MUZAFARNAGAR	BUDHANA	S-NPP	29.33780	77.38301	13:47:00	D	2.71
272	MUZAFARNAGAR	BUDHANA	S-NPP	29.40208	77.46212	13:47:00	D	5.20
273	MUZAFARNAGAR	BUDHANA	S-NPP	29.41689	77.45431	13:47:00	D	4.19
274	MUZAFARNAGAR	BUDHANA	S-NPP	29.41790	77.45709	13:47:00	D	3.53
275	PILHIBHIT	PURANPUR	AQUA	28.37953	80.23648	14:54:00	D	5.89
276	PILHIBHIT	PURANPUR	S-NPP	28.59480	80.18874	13:47:00	D	4.01
277	PRATAPGARH	KUNDA	AQUA	25.86761	81.35206	14:54:00	D	7.08
278	PRATAPGARH	KUNDA	S-NPP	25.82727	81.51764	00:51:00	N	0.59
279	RAIBEARELI	DALMAU	S-NPP	26.03280	81.19780	13:47:00	D	4.80

280	RAIBEARELI	MAHARAJGANG	AQUA	26.39718	81.24336	14:54:00	D	9.22
281	RAIBEARELI	MAHARAJGANG	S-NPP	26.49131	81.07647	13:47:00	D	3.94
282	RAIBEARELI	MAHARAJGANG	S-NPP	26.49302	81.07877	13:47:00	D	3.02
283	RAIBEARELI	SALON	AQUA	26.16839	81.45396	14:54:00	D	4.75
284	RAIBEARELI	SALON	AQUA	26.18036	81.60592	14:54:00	D	10.07
285	RAIBEARELI	SALON	AQUA	26.18175	81.61600	14:54:00	D	11.21
286	RAIBEARELI	SALON	AQUA	26.21022	81.55392	14:54:00	D	5.33
287	RAIBEARELI	SALON	AQUA	26.21160	81.56398	14:54:00	D	5.71
288	RAIBEARELI	TILOI	AQUA	26.33700	81.53583	14:54:00	D	4.34
289	RAIBEARELI	TILOI	AQUA	26.54361	81.49819	14:54:00	D	6.57
290	RAMPUR	SHAHBAD	AQUA	28.67637	78.87551	14:54:00	D	5.12
291	RAMPUR	TANDA	S-NPP	28.99320	79.01649	13:47:00	D	2.88
292	SAMBHAL	CHANDAUSI	S-NPP	28.45217	78.67752	13:47:00	D	1.41
293	SANTKABIRNAGAR	GHANGHATA	AQUA	26.58887	82.89159	14:54:00	D	9.11
294	SANTKABIRNAGAR	KHALILABAD	S-NPP	26.90111	82.88449	13:47:00	D	3.05
295	SANTKABIRNAGAR	MEHDAWAL	AQUA	27.01061	83.01203	14:54:00	D	9.80
296	SANTKABIRNAGAR	MEHDAWAL	S-NPP	27.02938	83.03271	13:47:00	D	3.41
297	SHAHJAHANPUR	SHAHJAHANPUR	AQUA	27.99067	79.85757	14:54:00	D	7.78
298	SHAHJAHANPUR	TILHAR	S-NPP	28.10130	79.78558	13:47:00	D	2.67
299	SHAHJAHANPUR	TILHAR	S-NPP	28.14038	79.69521	13:47:00	D	3.67
300	SHAMLI	SHAMLI	S-NPP	29.46244	77.36696	13:47:00	D	6.95
301	SHAMLI	SHAMLI	S-NPP	29.55851	77.47295	13:47:00	D	4.51
302	SHRAWASTI	BHINGA	S-NPP	27.83261	82.01486	13:47:00	D	2.33
303	SIDDHARTHANAGAR	DOMARIYAGANJ	S-NPP	27.11785	82.70384	13:47:00	D	2.08
304	SIDDHARTHANAGAR	ITWA	S-NPP	27.38343	82.55282	13:47:00	D	2.04
305	SITAPUR	MISRIK	S-NPP	27.53938	80.36404	13:47:00	D	5.76
306	SITAPUR	MISRIK	S-NPP	27.60091	80.38678	13:47:00	D	3.99
307	SITAPUR	SITAPUR	S-NPP	27.74143	80.67653	13:47:00	D	9.17
308	SITAPUR	SITAPUR	S-NPP	27.74187	80.67766	13:47:00	D	6.15
309	SULTANPUR	JAISINGHPUR	AQUA	26.30674	82.40208	14:54:00	D	5.89
310	SULTANPUR	JAISINGHPUR	S-NPP	26.31332	82.38205	13:47:00	D	4.81
311	SULTANPUR	KADIRPUR	AQUA	26.22738	82.43265	14:54:00	D	9.81
312	SULTANPUR	KADIRPUR	AQUA	26.23976	82.59664	14:54:00	D	8.37

313	SULTANPUR	KADIRPUR	S-NPP	26.17876	82.55759	13:47:00	D	1.55
314	SULTANPUR	SULTANPUR	S-NPP	26.44768	81.92851	13:47:00	D	4.38
315	UNNAO	BIGHAPUR	AQUA	26.39214	80.80392	14:54:00	D	3.86
316	UNNAO	SAFIPUR	S-NPP	26.85117	80.36330	13:47:00	D	1.55

Details of residue burning events in Rajasthan on 26-Nov-2025

S. No.	District	Tehsil / Block	Satellite	Latitude	Longitude	ACQ_TIME	Day / Night	Fire Power (W/m ²)
1	CHITTAURGARH	NIMBAHERA	S-NPP	24.68988	74.68235	02:33:00	N	1.38
2	GANGANAGAR	SURATGARH	S-NPP	29.29604	73.70789	13:47:00	D	1.78
3	GANGANAGAR	SURATGARH	S-NPP	29.33762	73.85336	13:47:00	D	1.97
4	GANGANAGAR	SURATGARH	S-NPP	29.47257	73.87424	13:47:00	D	1.50
5	HANUMANGARH	PILIBANGA	S-NPP	29.42387	73.99191	13:47:00	D	1.65
6	JHALAWAR	KHANPUR	S-NPP	24.83668	76.26301	13:47:00	D	3.08
7	KOTA	PIPALDA	AQUA	25.47786	76.50711	14:54:00	D	7.11
8	KOTA	PIPALDA	AQUA	25.64486	76.45881	14:54:00	D	7.67
9	KOTA	PIPALDA	AQUA	25.65494	76.45662	14:54:00	D	10.29
10	KOTA	PIPALDA	S-NPP	25.47897	76.52380	13:47:00	D	3.25
11	KOTA	PIPALDA	S-NPP	25.48429	76.50957	13:47:00	D	3.64
12	KOTA	PIPALDA	S-NPP	25.65664	76.45705	13:47:00	D	5.99
13	KOTA	PIPALDA	S-NPP	25.68488	76.45250	13:47:00	D	2.86
14	SWAIMADHOPUR	KHANDAR	S-NPP	25.89587	76.50179	13:47:00	D	1.88

Details of residue burning events in Madhya Pradesh on 26-Nov-2025

S. No.	District	Tehsil / Block	Satellite	Latitude	Longitude	ACQ_TIME	Day / Night	Fire Power (W/m ²)
1	ASHOKNAGAR	CHANDERI	S-NPP	24.59086	77.94279	13:47:00	D	3.03
2	ASHOKNAGAR	ISAGARH	S-NPP	24.69808	77.84898	13:47:00	D	4.99
3	BETUL	BETUL	TERRA	21.91900	78.00348	09:44:00	D	5.97
4	BETUL	BETUL	S-NPP	22.06078	77.80713	13:45:00	D	5.48
5	BHIND	GOHAD	AQUA	26.49526	78.37634	14:54:00	D	5.53
6	BHIND	GOHAD	S-NPP	26.43000	78.33054	13:47:00	D	4.94
7	BHIND	GOHAD	S-NPP	26.44574	78.26167	13:47:00	D	3.25
8	BHIND	GOHAD	S-NPP	26.47108	78.34130	13:47:00	D	6.97
9	BHIND	LAHAR	AQUA	26.08576	78.82723	14:54:00	D	10.72
10	BHIND	LAHAR	AQUA	26.09467	78.82549	14:54:00	D	4.90
11	BHIND	LAHAR	S-NPP	25.97266	78.90102	13:47:00	D	1.27
12	BHIND	LAHAR	S-NPP	26.21106	78.89967	13:47:00	D	4.57
13	BHIND	LAHAR	S-NPP	26.21466	78.93088	13:47:00	D	1.89
14	CHHINDWARA	CHHINDWARA	S-NPP	22.01899	78.70934	13:45:00	D	4.21
15	DATIA	BHANDER	AQUA	25.60374	78.65776	14:54:00	D	6.35
16	DATIA	BHANDER	AQUA	25.87033	78.63949	14:54:00	D	11.60
17	DATIA	BHANDER	AQUA	25.87198	78.64978	14:54:00	D	13.42
18	DATIA	BHANDER	AQUA	25.90627	78.63237	14:54:00	D	11.11
19	DATIA	BHANDER	AQUA	25.90711	78.69582	14:54:00	D	16.20
20	DATIA	BHANDER	AQUA	25.90791	78.64268	14:54:00	D	8.01
21	DATIA	BHANDER	AQUA	25.92179	78.67175	14:54:00	D	10.55
22	DATIA	BHANDER	AQUA	25.92341	78.68201	14:54:00	D	9.51
23	DATIA	BHANDER	S-NPP	25.79733	78.71290	13:47:00	D	2.56
24	DATIA	BHANDER	S-NPP	25.84983	78.62372	13:47:00	D	7.75
25	DATIA	BHANDER	S-NPP	25.89140	78.66889	13:47:00	D	5.75
26	DATIA	BHANDER	S-NPP	25.89671	78.67954	13:47:00	D	9.20
27	DATIA	BHANDER	S-NPP	25.90329	78.66721	13:47:00	D	7.40
28	DATIA	BHANDER	S-NPP	25.90356	78.80505	13:47:00	D	4.07
29	DATIA	BHANDER	S-NPP	25.91131	78.70034	13:47:00	D	6.25

30	DATIA	BHANDER	S-NPP	25.91170	78.65218	13:47:00	D	7.50
31	DATIA	BHANDER	S-NPP	25.91189	78.67168	13:47:00	D	3.70
32	DATIA	BHANDER	S-NPP	25.91216	78.77492	13:47:00	D	6.60
33	DATIA	BHANDER	S-NPP	25.91382	78.65433	13:47:00	D	6.67
34	DATIA	BHANDER	S-NPP	25.91846	78.65937	13:47:00	D	9.82
35	DATIA	BHANDER	S-NPP	25.91953	78.68530	13:47:00	D	10.29
36	DATIA	BHANDER	S-NPP	25.92857	78.76445	13:47:00	D	3.90
37	DATIA	BHANDER	S-NPP	25.93141	78.76644	13:47:00	D	4.68
38	DATIA	DATIA	AQUA	25.70329	78.23036	14:54:00	D	8.01
39	DATIA	DATIA	AQUA	25.70945	78.22375	14:54:00	D	8.31
40	DATIA	DATIA	AQUA	25.71226	78.40376	14:54:00	D	6.19
41	DATIA	DATIA	AQUA	25.74627	78.39153	14:54:00	D	6.96
42	DATIA	DATIA	AQUA	25.75194	78.36864	14:54:00	D	4.30
43	DATIA	DATIA	S-NPP	25.55632	78.29046	13:47:00	D	5.07
44	DATIA	DATIA	S-NPP	25.58263	78.58241	13:47:00	D	3.02
45	DATIA	DATIA	S-NPP	25.58329	78.58364	13:47:00	D	1.93
46	DATIA	DATIA	S-NPP	25.66522	78.31244	13:47:00	D	3.05
47	DATIA	DATIA	S-NPP	25.66937	78.34144	13:47:00	D	3.54
48	DATIA	DATIA	S-NPP	25.70004	78.62728	13:47:00	D	3.49
49	DATIA	DATIA	S-NPP	25.70306	78.62978	13:47:00	D	3.59
50	DATIA	DATIA	S-NPP	25.70429	78.33644	13:47:00	D	4.01
51	DATIA	DATIA	S-NPP	25.71016	78.22230	13:47:00	D	3.87
52	DATIA	DATIA	S-NPP	25.76206	78.45412	13:47:00	D	2.58
53	DATIA	DATIA	S-NPP	25.76420	78.60423	13:47:00	D	2.83
54	DATIA	DATIA	S-NPP	25.77246	78.44159	13:47:00	D	4.87
55	DATIA	SEONDHA	AQUA	25.83723	78.49228	14:54:00	D	7.65
56	DATIA	SEONDHA	AQUA	25.85366	78.59615	14:54:00	D	6.25
57	DATIA	SEONDHA	AQUA	25.87003	78.52211	14:54:00	D	3.99
58	DATIA	SEONDHA	AQUA	25.88334	78.60499	14:54:00	D	3.76
59	DATIA	SEONDHA	AQUA	25.91768	78.58751	14:54:00	D	4.67
60	DATIA	SEONDHA	AQUA	25.92504	78.69228	14:54:00	D	25.05
61	DATIA	SEONDHA	AQUA	25.93725	78.71101	14:54:00	D	11.53
62	DATIA	SEONDHA	AQUA	25.97605	78.66605	14:54:00	D	7.33

63	DATIA	SEONDHA	AQUA	26.06864	78.78481	14:54:00	D	8.92
64	DATIA	SEONDHA	AQUA	26.07687	78.71346	14:54:00	D	6.44
65	DATIA	SEONDHA	AQUA	26.07849	78.72367	14:54:00	D	4.73
66	DATIA	SEONDHA	S-NPP	25.83874	78.49625	13:47:00	D	10.21
67	DATIA	SEONDHA	S-NPP	25.86627	78.59314	13:47:00	D	4.76
68	DATIA	SEONDHA	S-NPP	25.90966	78.58698	13:47:00	D	8.76
69	DATIA	SEONDHA	S-NPP	25.91042	78.64099	13:47:00	D	7.41
70	DATIA	SEONDHA	S-NPP	25.91179	78.63757	13:47:00	D	10.82
71	DATIA	SEONDHA	S-NPP	25.91191	78.58414	13:47:00	D	12.31
72	DATIA	SEONDHA	S-NPP	25.91256	78.58971	13:47:00	D	12.31
73	DATIA	SEONDHA	S-NPP	25.91314	78.64874	13:47:00	D	6.67
74	DATIA	SEONDHA	S-NPP	25.91360	78.58641	13:47:00	D	16.89
75	DATIA	SEONDHA	S-NPP	25.92027	78.65665	13:47:00	D	13.86
76	DATIA	SEONDHA	S-NPP	25.92186	78.68742	13:47:00	D	10.32
77	DATIA	SEONDHA	S-NPP	25.93618	78.62029	13:47:00	D	1.41
78	DATIA	SEONDHA	S-NPP	25.93818	78.60300	13:47:00	D	6.39
79	DATIA	SEONDHA	S-NPP	25.94804	78.61860	13:47:00	D	6.16
80	DATIA	SEONDHA	S-NPP	25.95200	78.61803	13:47:00	D	10.33
81	DATIA	SEONDHA	S-NPP	25.95265	78.62361	13:47:00	D	3.12
82	DATIA	SEONDHA	S-NPP	25.96385	78.65045	13:47:00	D	4.67
83	DATIA	SEONDHA	S-NPP	25.96451	78.65605	13:47:00	D	7.18
84	DATIA	SEONDHA	S-NPP	25.96781	78.61577	13:47:00	D	3.21
85	DATIA	SEONDHA	S-NPP	25.96848	78.65549	13:47:00	D	7.18
86	DATIA	SEONDHA	S-NPP	25.96910	78.55902	13:47:00	D	7.32
87	DATIA	SEONDHA	S-NPP	25.99025	78.63530	13:47:00	D	3.83
88	DATIA	SEONDHA	S-NPP	26.00870	78.62130	13:47:00	D	4.88
89	DATIA	SEONDHA	S-NPP	26.01758	78.72880	13:47:00	D	11.16
90	DATIA	SEONDHA	S-NPP	26.02481	78.66811	13:47:00	D	3.82
91	DATIA	SEONDHA	S-NPP	26.03886	78.73733	13:47:00	D	2.82
92	DATIA	SEONDHA	S-NPP	26.09835	78.74409	13:47:00	D	5.57
93	DHAR	MANAWAR	S-NPP	22.26554	75.13367	02:33:00	N	1.68
94	GUNA	GUNA	S-NPP	24.86161	76.96040	13:47:00	D	2.35
95	GUNA	GUNA	S-NPP	24.86219	76.96485	13:47:00	D	2.35

96	GWALIOR	BHITARWAR	AQUA	25.72109	78.12158	14:54:00	D	9.93
97	GWALIOR	BHITARWAR	AQUA	25.74339	78.08363	14:54:00	D	8.98
98	GWALIOR	BHITARWAR	AQUA	25.76654	78.16797	14:54:00	D	7.11
99	GWALIOR	BHITARWAR	AQUA	25.77968	78.13201	14:54:00	D	6.04
100	GWALIOR	BHITARWAR	AQUA	25.80713	78.01910	14:54:00	D	6.69
101	GWALIOR	BHITARWAR	AQUA	25.81845	77.97175	14:54:00	D	7.49
102	GWALIOR	BHITARWAR	AQUA	25.82168	78.04980	14:54:00	D	8.49
103	GWALIOR	BHITARWAR	AQUA	25.84360	78.06773	14:54:00	D	11.68
104	GWALIOR	BHITARWAR	AQUA	25.84439	77.95516	14:54:00	D	7.48
105	GWALIOR	BHITARWAR	AQUA	25.84536	78.07855	14:54:00	D	6.16
106	GWALIOR	BHITARWAR	AQUA	25.86791	78.00130	14:54:00	D	9.47
107	GWALIOR	BHITARWAR	AQUA	25.89349	78.04099	14:54:00	D	10.80
108	GWALIOR	BHITARWAR	AQUA	25.89526	78.05183	14:54:00	D	12.10
109	GWALIOR	BHITARWAR	AQUA	25.93337	78.11099	14:54:00	D	8.35
110	GWALIOR	BHITARWAR	AQUA	25.93730	78.07679	14:54:00	D	15.56
111	GWALIOR	BHITARWAR	AQUA	25.93905	78.08758	14:54:00	D	11.28
112	GWALIOR	BHITARWAR	AQUA	25.95864	78.15027	14:54:00	D	4.19
113	GWALIOR	BHITARWAR	AQUA	25.96552	78.19309	14:54:00	D	4.11
114	GWALIOR	BHITARWAR	S-NPP	25.73062	78.13400	13:47:00	D	5.18
115	GWALIOR	BHITARWAR	S-NPP	25.73315	78.12301	13:47:00	D	3.49
116	GWALIOR	BHITARWAR	S-NPP	25.74988	78.04932	13:47:00	D	10.61
117	GWALIOR	BHITARWAR	S-NPP	25.75797	78.11677	13:47:00	D	4.57
118	GWALIOR	BHITARWAR	S-NPP	25.76126	78.07924	13:47:00	D	6.00
119	GWALIOR	BHITARWAR	S-NPP	25.78670	78.12848	13:47:00	D	3.00
120	GWALIOR	BHITARWAR	S-NPP	25.78678	78.06494	13:47:00	D	12.16
121	GWALIOR	BHITARWAR	S-NPP	25.79444	78.03222	13:47:00	D	10.18
122	GWALIOR	BHITARWAR	S-NPP	25.79502	78.13262	13:47:00	D	4.21
123	GWALIOR	BHITARWAR	S-NPP	25.79565	78.13786	13:47:00	D	6.28
124	GWALIOR	BHITARWAR	S-NPP	25.79885	78.13206	13:47:00	D	4.21
125	GWALIOR	BHITARWAR	S-NPP	25.79951	78.10538	13:47:00	D	3.23
126	GWALIOR	BHITARWAR	S-NPP	25.80016	78.07882	13:47:00	D	3.07
127	GWALIOR	BHITARWAR	S-NPP	25.80524	78.15242	13:47:00	D	6.36
128	GWALIOR	BHITARWAR	S-NPP	25.81229	78.11412	13:47:00	D	7.79

129	GWALIOR	BHITARWAR	S-NPP	25.81416	78.03455	13:47:00	D	5.22
130	GWALIOR	BHITARWAR	S-NPP	25.81474	77.97673	13:47:00	D	13.85
131	GWALIOR	BHITARWAR	S-NPP	25.81673	78.05526	13:47:00	D	3.48
132	GWALIOR	BHITARWAR	S-NPP	25.81855	77.97615	13:47:00	D	13.85
133	GWALIOR	BHITARWAR	S-NPP	25.81987	78.01791	13:47:00	D	5.76
134	GWALIOR	BHITARWAR	S-NPP	25.82319	78.17115	13:47:00	D	5.28
135	GWALIOR	BHITARWAR	S-NPP	25.82616	77.97501	13:47:00	D	4.87
136	GWALIOR	BHITARWAR	S-NPP	25.82701	78.13857	13:47:00	D	4.41
137	GWALIOR	BHITARWAR	S-NPP	25.82895	78.15427	13:47:00	D	6.88
138	GWALIOR	BHITARWAR	S-NPP	25.82944	78.03230	13:47:00	D	2.32
139	GWALIOR	BHITARWAR	S-NPP	25.83202	78.05300	13:47:00	D	2.18
140	GWALIOR	BHITARWAR	S-NPP	25.83218	78.18054	13:47:00	D	3.86
141	GWALIOR	BHITARWAR	S-NPP	25.83914	78.11019	13:47:00	D	2.39
142	GWALIOR	BHITARWAR	S-NPP	25.84178	78.16309	13:47:00	D	7.66
143	GWALIOR	BHITARWAR	S-NPP	25.84259	78.02750	13:47:00	D	2.94
144	GWALIOR	BHITARWAR	S-NPP	25.84498	78.15728	13:47:00	D	3.87
145	GWALIOR	BHITARWAR	S-NPP	25.84563	78.16253	13:47:00	D	9.70
146	GWALIOR	BHITARWAR	S-NPP	25.84609	78.07207	13:47:00	D	7.57
147	GWALIOR	BHITARWAR	S-NPP	25.84754	78.06903	13:47:00	D	5.56
148	GWALIOR	BHITARWAR	S-NPP	25.84816	78.07423	13:47:00	D	5.56
149	GWALIOR	BHITARWAR	S-NPP	25.84883	78.15672	13:47:00	D	3.87
150	GWALIOR	BHITARWAR	S-NPP	25.84992	78.07152	13:47:00	D	5.42
151	GWALIOR	BHITARWAR	S-NPP	25.85199	78.07367	13:47:00	D	5.56
152	GWALIOR	BHITARWAR	S-NPP	25.85440	78.07615	13:47:00	D	7.53
153	GWALIOR	BHITARWAR	S-NPP	25.85545	77.97301	13:47:00	D	5.50
154	GWALIOR	BHITARWAR	S-NPP	25.86793	78.07661	13:47:00	D	4.49
155	GWALIOR	BHITARWAR	S-NPP	25.86847	78.11372	13:47:00	D	1.51
156	GWALIOR	BHITARWAR	S-NPP	25.86918	78.08703	13:47:00	D	4.86
157	GWALIOR	BHITARWAR	S-NPP	25.87245	78.04946	13:47:00	D	4.49
158	GWALIOR	BHITARWAR	S-NPP	25.87308	78.05465	13:47:00	D	4.17
159	GWALIOR	BHITARWAR	S-NPP	25.87364	78.09168	13:47:00	D	5.66
160	GWALIOR	BHITARWAR	S-NPP	25.88005	78.08011	13:47:00	D	5.00
161	GWALIOR	BHITARWAR	S-NPP	25.88704	78.10565	13:47:00	D	2.43

162	GWALIOR	BHITARWAR	S-NPP	25.89410	78.06739	13:47:00	D	4.95
163	GWALIOR	BHITARWAR	S-NPP	25.89594	78.14702	13:47:00	D	7.26
164	GWALIOR	BHITARWAR	S-NPP	25.89985	78.05063	13:47:00	D	5.74
165	GWALIOR	BHITARWAR	S-NPP	25.90748	78.14532	13:47:00	D	5.00
166	GWALIOR	BHITARWAR	S-NPP	25.90939	78.16110	13:47:00	D	4.43
167	GWALIOR	BHITARWAR	S-NPP	25.92158	78.13254	13:47:00	D	5.18
168	GWALIOR	BHITARWAR	S-NPP	25.92857	78.06229	13:47:00	D	1.43
169	GWALIOR	BHITARWAR	S-NPP	25.92981	78.04089	13:47:00	D	4.92
170	GWALIOR	BHITARWAR	S-NPP	25.93493	78.05074	13:47:00	D	1.96
171	GWALIOR	BHITARWAR	S-NPP	25.93498	78.08260	13:47:00	D	5.30
172	GWALIOR	BHITARWAR	S-NPP	25.93634	78.15712	13:47:00	D	2.50
173	GWALIOR	BHITARWAR	S-NPP	25.93876	78.05019	13:47:00	D	11.51
174	GWALIOR	BHITARWAR	S-NPP	25.93886	78.11396	13:47:00	D	4.04
175	GWALIOR	BHITARWAR	S-NPP	25.94205	78.10815	13:47:00	D	4.04
176	GWALIOR	BHITARWAR	S-NPP	25.94404	78.15597	13:47:00	D	5.32
177	GWALIOR	BHITARWAR	S-NPP	25.94699	78.02252	13:47:00	D	1.99
178	GWALIOR	BHITARWAR	S-NPP	25.95350	78.07455	13:47:00	D	5.96
179	GWALIOR	BHITARWAR	S-NPP	25.95415	78.07977	13:47:00	D	5.96
180	GWALIOR	BHITARWAR	S-NPP	25.95440	78.20821	13:47:00	D	5.19
181	GWALIOR	BHITARWAR	S-NPP	25.95527	78.07167	13:47:00	D	4.31
182	GWALIOR	BHITARWAR	S-NPP	25.95589	78.07690	13:47:00	D	14.10
183	GWALIOR	BHITARWAR	S-NPP	25.95733	78.07399	13:47:00	D	12.17
184	GWALIOR	BHITARWAR	S-NPP	25.95911	78.07111	13:47:00	D	4.31
185	GWALIOR	BHITARWAR	S-NPP	25.96116	78.07342	13:47:00	D	12.17
186	GWALIOR	BHITARWAR	S-NPP	25.96294	78.07053	13:47:00	D	8.81
187	GWALIOR	BHITARWAR	S-NPP	25.96834	78.18206	13:47:00	D	3.67
188	GWALIOR	BHITARWAR	S-NPP	25.96911	78.16840	13:47:00	D	11.10
189	GWALIOR	BHITARWAR	S-NPP	25.97032	78.16563	13:47:00	D	8.44
190	GWALIOR	BHITARWAR	S-NPP	25.97107	78.18420	13:47:00	D	4.85
191	GWALIOR	BHITARWAR	S-NPP	25.97238	78.19475	13:47:00	D	8.23
192	GWALIOR	BHITARWAR	S-NPP	25.97344	78.19204	13:47:00	D	5.20
193	GWALIOR	BHITARWAR	S-NPP	25.97407	78.19734	13:47:00	D	5.20
194	GWALIOR	BHITARWAR	S-NPP	25.97658	78.21861	13:47:00	D	5.82

195	GWALIOR	BHITARWAR	S-NPP	25.98637	78.16864	13:47:00	D	12.52
196	GWALIOR	DABRA	AQUA	25.82227	78.22742	14:54:00	D	6.62
197	GWALIOR	DABRA	AQUA	25.83660	78.25754	14:54:00	D	11.13
198	GWALIOR	DABRA	AQUA	25.86910	78.28390	14:54:00	D	6.70
199	GWALIOR	DABRA	AQUA	25.87479	78.26085	14:54:00	D	7.53
200	GWALIOR	DABRA	AQUA	25.89106	78.14174	14:54:00	D	7.73
201	GWALIOR	DABRA	AQUA	25.89282	78.15247	14:54:00	D	14.21
202	GWALIOR	DABRA	AQUA	25.90420	78.38584	14:54:00	D	5.12
203	GWALIOR	DABRA	AQUA	25.90588	78.39634	14:54:00	D	4.43
204	GWALIOR	DABRA	AQUA	25.93935	78.26430	14:54:00	D	8.00
205	GWALIOR	DABRA	AQUA	25.96667	78.25883	14:54:00	D	11.50
206	GWALIOR	DABRA	AQUA	25.96838	78.26943	14:54:00	D	5.25
207	GWALIOR	DABRA	AQUA	25.97286	78.35574	14:54:00	D	6.87
208	GWALIOR	DABRA	AQUA	25.99603	78.38362	14:54:00	D	15.71
209	GWALIOR	DABRA	AQUA	25.99671	78.32919	14:54:00	D	7.70
210	GWALIOR	DABRA	AQUA	25.99770	78.39412	14:54:00	D	13.68
211	GWALIOR	DABRA	AQUA	26.01596	78.50897	14:54:00	D	6.48
212	GWALIOR	DABRA	S-NPP	25.80844	78.17867	13:47:00	D	11.52
213	GWALIOR	DABRA	S-NPP	25.81613	78.24200	13:47:00	D	6.23
214	GWALIOR	DABRA	S-NPP	25.82385	78.24088	13:47:00	D	3.39
215	GWALIOR	DABRA	S-NPP	25.83282	78.18581	13:47:00	D	12.80
216	GWALIOR	DABRA	S-NPP	25.83547	78.27162	13:47:00	D	2.53
217	GWALIOR	DABRA	S-NPP	25.84122	78.22218	13:47:00	D	3.29
218	GWALIOR	DABRA	S-NPP	25.84577	78.25927	13:47:00	D	11.03
219	GWALIOR	DABRA	S-NPP	25.84642	78.26460	13:47:00	D	11.03
220	GWALIOR	DABRA	S-NPP	25.85356	78.29068	13:47:00	D	4.39
221	GWALIOR	DABRA	S-NPP	25.86124	78.25700	13:47:00	D	3.74
222	GWALIOR	DABRA	S-NPP	25.86160	78.25426	13:47:00	D	1.96
223	GWALIOR	DABRA	S-NPP	25.86709	78.27242	13:47:00	D	5.21
224	GWALIOR	DABRA	S-NPP	25.86798	78.27503	13:47:00	D	4.74
225	GWALIOR	DABRA	S-NPP	25.86824	78.21822	13:47:00	D	7.10
226	GWALIOR	DABRA	S-NPP	25.86882	78.21542	13:47:00	D	6.25
227	GWALIOR	DABRA	S-NPP	25.87843	78.23017	13:47:00	D	6.70

228	GWALIOR	DABRA	S-NPP	25.88103	78.21900	13:47:00	D	7.82
229	GWALIOR	DABRA	S-NPP	25.88882	78.18559	13:47:00	D	4.77
230	GWALIOR	DABRA	S-NPP	25.89268	78.18503	13:47:00	D	5.39
231	GWALIOR	DABRA	S-NPP	25.89960	78.27583	13:47:00	D	7.42
232	GWALIOR	DABRA	S-NPP	25.90551	78.19386	13:47:00	D	10.80
233	GWALIOR	DABRA	S-NPP	25.91963	78.24572	13:47:00	D	5.62
234	GWALIOR	DABRA	S-NPP	25.93512	78.27607	13:47:00	D	2.36
235	GWALIOR	DABRA	S-NPP	25.93771	78.29748	13:47:00	D	4.47
236	GWALIOR	DABRA	S-NPP	25.93899	78.44035	13:47:00	D	1.55
237	GWALIOR	DABRA	S-NPP	25.94030	78.31894	13:47:00	D	6.93
238	GWALIOR	DABRA	S-NPP	25.94225	78.33511	13:47:00	D	5.43
239	GWALIOR	DABRA	S-NPP	25.95196	78.31725	13:47:00	D	9.58
240	GWALIOR	DABRA	S-NPP	25.95584	78.31668	13:47:00	D	4.17
241	GWALIOR	DABRA	S-NPP	25.95645	78.28925	13:47:00	D	3.93
242	GWALIOR	DABRA	S-NPP	25.95650	78.32206	13:47:00	D	4.21
243	GWALIOR	DABRA	S-NPP	25.95781	78.33284	13:47:00	D	3.73
244	GWALIOR	DABRA	S-NPP	25.95831	78.24002	13:47:00	D	8.48
245	GWALIOR	DABRA	S-NPP	25.96099	78.29404	13:47:00	D	2.52
246	GWALIOR	DABRA	S-NPP	25.96164	78.29940	13:47:00	D	3.47
247	GWALIOR	DABRA	S-NPP	25.96296	78.31016	13:47:00	D	2.78
248	GWALIOR	DABRA	S-NPP	25.96546	78.26614	13:47:00	D	4.95
249	GWALIOR	DABRA	S-NPP	25.97453	78.27569	13:47:00	D	10.14
250	GWALIOR	DABRA	S-NPP	25.97573	78.27847	13:47:00	D	8.37
251	GWALIOR	DABRA	S-NPP	25.99034	78.36967	13:47:00	D	1.93
252	GWALIOR	GWALIOR	S-NPP	26.07163	78.05225	13:47:00	D	5.58
253	GWALIOR	GWALIOR	S-NPP	26.20201	78.38161	13:47:00	D	2.66
254	GWALIOR	GWALIOR	S-NPP	26.20221	78.38484	13:47:00	D	1.74
255	HOSHANGABAD	BABAI	S-NPP	22.68899	77.93288	13:45:00	D	3.58
256	HOSHANGABAD	ITARSI	S-NPP	22.59941	77.78818	13:45:00	D	4.34
257	HOSHANGABAD	PIPARIYA	TERRA	22.83553	78.42119	09:44:00	D	8.33
258	HOSHANGABAD	SOHAGPUR	S-NPP	22.80563	78.29168	13:45:00	D	4.00
259	JABALPUR	JABALPUR	AQUA	23.08018	79.99781	14:51:00	D	11.47
260	JABALPUR	JABALPUR	AQUA	23.22013	79.94007	14:54:00	D	4.31

261	JABALPUR	JABALPUR	AQUA	23.24662	79.93521	14:54:00	D	7.51
262	JABALPUR	JABALPUR	AQUA	23.27013	79.91092	14:54:00	D	10.64
263	JABALPUR	JABALPUR	AQUA	23.27897	79.90929	14:54:00	D	17.99
264	JABALPUR	JABALPUR	AQUA	23.32440	79.89436	14:54:00	D	8.44
265	JABALPUR	JABALPUR	AQUA	23.33920	79.93159	14:54:00	D	4.62
266	JABALPUR	JABALPUR	AQUA	23.36419	79.91702	14:54:00	D	4.47
267	JABALPUR	JABALPUR	AQUA	23.37302	79.91540	14:54:00	D	4.02
268	JABALPUR	JABALPUR	S-NPP	23.06004	79.99404	13:45:00	D	3.86
269	JABALPUR	JABALPUR	S-NPP	23.16512	79.81470	13:45:00	D	4.39
270	JABALPUR	JABALPUR	S-NPP	23.16657	79.81833	13:45:00	D	5.46
271	JABALPUR	JABALPUR	S-NPP	23.18929	79.87965	13:45:00	D	5.10
272	JABALPUR	JABALPUR	S-NPP	23.23018	79.94304	13:45:00	D	5.71
273	JABALPUR	JABALPUR	S-NPP	23.23410	79.86958	13:45:00	D	6.09
274	JABALPUR	JABALPUR	S-NPP	23.23582	79.99127	13:45:00	D	5.19
275	JABALPUR	JABALPUR	S-NPP	23.25199	79.87928	13:45:00	D	6.81
276	JABALPUR	JABALPUR	S-NPP	23.25373	79.85891	13:45:00	D	4.64
277	JABALPUR	JABALPUR	S-NPP	23.26482	79.88161	13:45:00	D	5.28
278	JABALPUR	JABALPUR	S-NPP	23.26691	79.93405	13:45:00	D	4.33
279	JABALPUR	JABALPUR	S-NPP	23.27546	79.90041	13:45:00	D	2.80
280	JABALPUR	JABALPUR	S-NPP	23.27594	79.90440	13:45:00	D	3.00
281	JABALPUR	JABALPUR	S-NPP	23.27785	79.90395	13:45:00	D	3.54
282	JABALPUR	JABALPUR	S-NPP	23.29435	79.97516	13:45:00	D	3.57
283	JABALPUR	JABALPUR	S-NPP	23.31366	79.92352	13:45:00	D	3.80
284	JABALPUR	JABALPUR	S-NPP	23.31681	79.87844	13:45:00	D	1.91
285	JABALPUR	JABALPUR	S-NPP	23.33067	79.92532	13:45:00	D	3.78
286	JABALPUR	JABALPUR	S-NPP	23.33309	79.98228	13:45:00	D	7.93
287	JABALPUR	JABALPUR	S-NPP	23.34186	79.98522	13:45:00	D	9.70
288	JABALPUR	JABALPUR	S-NPP	23.34280	79.99333	13:45:00	D	2.70
289	JABALPUR	MAJHOULI	AQUA	23.37308	79.97521	14:54:00	D	6.69
290	JABALPUR	MAJHOULI	AQUA	23.37456	79.98489	14:54:00	D	17.79
291	JABALPUR	MAJHOULI	AQUA	23.39424	79.98550	14:54:00	D	7.88
292	JABALPUR	MAJHOULI	AQUA	23.40007	79.96453	14:54:00	D	7.07
293	JABALPUR	MAJHOULI	AQUA	23.44131	80.05634	14:54:00	D	14.98

294	JABALPUR	MAJHOULI	AQUA	23.45011	80.05474	14:54:00	D	15.26
295	JABALPUR	MAJHOULI	AQUA	23.45592	79.97421	14:54:00	D	5.94
296	JABALPUR	MAJHOULI	AQUA	23.45739	79.98389	14:54:00	D	5.51
297	JABALPUR	MAJHOULI	AQUA	23.50013	80.00941	14:54:00	D	4.35
298	JABALPUR	MAJHOULI	AQUA	23.51785	80.12506	14:54:00	D	3.94
299	JABALPUR	MAJHOULI	AQUA	23.52348	79.92552	14:54:00	D	7.86
300	JABALPUR	MAJHOULI	AQUA	23.54420	80.12027	14:54:00	D	6.08
301	JABALPUR	MAJHOULI	AQUA	23.54999	79.98042	14:54:00	D	3.68
302	JABALPUR	MAJHOULI	AQUA	23.55150	80.16830	14:54:00	D	4.46
303	JABALPUR	MAJHOULI	AQUA	23.55296	80.17790	14:54:00	D	4.90
304	JABALPUR	MAJHOULI	AQUA	23.59314	79.95683	14:54:00	D	15.43
305	JABALPUR	MAJHOULI	AQUA	23.59463	79.96650	14:54:00	D	7.43
306	JABALPUR	MAJHOULI	S-NPP	23.38560	79.96295	13:45:00	D	6.79
307	JABALPUR	MAJHOULI	S-NPP	23.39858	79.98725	13:45:00	D	4.93
308	JABALPUR	MAJHOULI	S-NPP	23.40096	79.98555	13:45:00	D	7.58
309	JABALPUR	MAJHOULI	S-NPP	23.41243	79.96069	13:45:00	D	3.06
310	JABALPUR	MAJHOULI	S-NPP	23.41613	79.99313	13:45:00	D	2.48
311	JABALPUR	MAJHOULI	S-NPP	23.42682	80.04973	13:45:00	D	4.12
312	JABALPUR	MAJHOULI	S-NPP	23.44618	79.99734	13:45:00	D	3.04
313	JABALPUR	MAJHOULI	S-NPP	23.44760	80.00957	13:45:00	D	5.87
314	JABALPUR	MAJHOULI	S-NPP	23.45223	80.01309	13:45:00	D	8.37
315	JABALPUR	MAJHOULI	S-NPP	23.45413	80.02943	13:45:00	D	2.80
316	JABALPUR	MAJHOULI	S-NPP	23.45745	80.05811	13:45:00	D	5.27
317	JABALPUR	MAJHOULI	S-NPP	23.46104	80.01605	13:45:00	D	8.08
318	JABALPUR	MAJHOULI	S-NPP	23.46330	79.99918	13:45:00	D	3.48
319	JABALPUR	MAJHOULI	S-NPP	23.48459	80.00048	13:45:00	D	2.97
320	JABALPUR	MAJHOULI	S-NPP	23.48941	79.86446	13:45:00	D	3.70
321	JABALPUR	MAJHOULI	S-NPP	23.49131	79.86417	13:45:00	D	7.74
322	JABALPUR	MAJHOULI	S-NPP	23.49355	79.86393	13:45:00	D	3.70
323	JABALPUR	MAJHOULI	S-NPP	23.50967	79.95175	13:45:00	D	3.33
324	JABALPUR	MAJHOULI	S-NPP	23.51013	79.95581	13:45:00	D	3.37
325	JABALPUR	MAJHOULI	S-NPP	23.53148	80.18312	13:45:00	D	2.39
326	JABALPUR	MAJHOULI	S-NPP	23.53183	79.96113	13:45:00	D	5.03

327	JABALPUR	MAJHOULI	S-NPP	23.53592	79.92348	13:45:00	D	3.80
328	JABALPUR	MAJHOULI	S-NPP	23.53733	79.93565	13:45:00	D	2.90
329	JABALPUR	MAJHOULI	S-NPP	23.54024	80.03461	13:45:00	D	3.75
330	JABALPUR	MAJHOULI	S-NPP	23.54677	80.05459	13:45:00	D	2.93
331	JABALPUR	MAJHOULI	S-NPP	23.57256	79.98450	13:45:00	D	4.05
332	JABALPUR	MAJHOULI	S-NPP	23.57467	79.93061	13:45:00	D	3.83
333	JABALPUR	MAJHOULI	S-NPP	23.60490	79.97192	13:45:00	D	4.47
334	JABALPUR	MAJHOULI	S-NPP	23.60641	79.97208	13:45:00	D	5.11
335	JABALPUR	PATAN	AQUA	23.20304	79.71219	14:54:00	D	8.07
336	JABALPUR	PATAN	AQUA	23.20457	79.72202	14:54:00	D	20.56
337	JABALPUR	PATAN	AQUA	23.21091	79.82162	14:54:00	D	9.14
338	JABALPUR	PATAN	AQUA	23.21544	79.85090	14:54:00	D	14.58
339	JABALPUR	PATAN	AQUA	23.21695	79.86064	14:54:00	D	4.22
340	JABALPUR	PATAN	AQUA	23.24933	79.83462	14:54:00	D	7.37
341	JABALPUR	PATAN	AQUA	23.25708	79.69558	14:54:00	D	13.67
342	JABALPUR	PATAN	AQUA	23.28126	79.79201	14:54:00	D	10.40
343	JABALPUR	PATAN	AQUA	23.28984	79.72995	14:54:00	D	24.23
344	JABALPUR	PATAN	AQUA	23.29137	79.73977	14:54:00	D	12.25
345	JABALPUR	PATAN	AQUA	23.30804	79.84731	14:54:00	D	4.59
346	JABALPUR	PATAN	AQUA	23.32252	79.76424	14:54:00	D	4.00
347	JABALPUR	PATAN	AQUA	23.32404	79.77404	14:54:00	D	7.26
348	JABALPUR	PATAN	AQUA	23.37322	79.84962	14:54:00	D	17.56
349	JABALPUR	PATAN	AQUA	23.37473	79.85936	14:54:00	D	7.88
350	JABALPUR	PATAN	S-NPP	23.19703	79.83839	13:45:00	D	3.42
351	JABALPUR	PATAN	S-NPP	23.20114	79.83784	13:45:00	D	3.42
352	JABALPUR	PATAN	S-NPP	23.20242	79.77773	13:45:00	D	5.19
353	JABALPUR	PATAN	S-NPP	23.20340	79.82150	13:45:00	D	7.20
354	JABALPUR	PATAN	S-NPP	23.20552	79.73368	13:45:00	D	5.05
355	JABALPUR	PATAN	S-NPP	23.20737	79.74928	13:45:00	D	7.47
356	JABALPUR	PATAN	S-NPP	23.21060	79.77663	13:45:00	D	4.46
357	JABALPUR	PATAN	S-NPP	23.22091	79.72365	13:45:00	D	3.74
358	JABALPUR	PATAN	S-NPP	23.22111	79.79513	13:45:00	D	11.31
359	JABALPUR	PATAN	S-NPP	23.22301	79.67221	13:45:00	D	7.36

360	JABALPUR	PATAN	S-NPP	23.22568	79.66007	13:45:00	D	6.51
361	JABALPUR	PATAN	S-NPP	23.24126	79.82441	13:45:00	D	6.55
362	JABALPUR	PATAN	S-NPP	23.24725	79.83966	13:45:00	D	2.53
363	JABALPUR	PATAN	S-NPP	23.24994	79.82725	13:45:00	D	3.48
364	JABALPUR	PATAN	S-NPP	23.26130	79.81770	13:45:00	D	3.98
365	JABALPUR	PATAN	S-NPP	23.28385	79.73849	13:45:00	D	3.24
366	JABALPUR	PATAN	S-NPP	23.29611	79.73683	13:45:00	D	11.35
367	JABALPUR	PATAN	S-NPP	23.32704	79.75253	13:45:00	D	3.02
368	JABALPUR	PATAN	S-NPP	23.33217	79.79578	13:45:00	D	3.22
369	JABALPUR	PATAN	S-NPP	23.35221	79.78908	13:45:00	D	3.75
370	JABALPUR	PATAN	S-NPP	23.35631	79.78852	13:45:00	D	5.28
371	JABALPUR	PATAN	S-NPP	23.35931	79.84843	13:45:00	D	11.97
372	JABALPUR	PATAN	S-NPP	23.36074	79.86037	13:45:00	D	2.35
373	JABALPUR	PATAN	S-NPP	23.36481	79.75540	13:45:00	D	1.71
374	JABALPUR	PATAN	S-NPP	23.36659	79.83939	13:45:00	D	1.67
375	JABALPUR	PATAN	S-NPP	23.36890	79.75484	13:45:00	D	6.02
376	JABALPUR	PATAN	S-NPP	23.37219	79.75548	13:45:00	D	3.96
377	JABALPUR	PATAN	S-NPP	23.37674	79.85418	13:45:00	D	4.04
378	JABALPUR	SAHPURA	AQUA	23.15450	79.75710	14:54:00	D	4.12
379	JABALPUR	SAHPURA	AQUA	23.16560	79.64817	14:54:00	D	5.92
380	JABALPUR	SAHPURA	AQUA	23.16870	79.66790	14:54:00	D	6.99
381	JABALPUR	SAHPURA	AQUA	23.17024	79.67776	14:54:00	D	5.18
382	JABALPUR	SAHPURA	AQUA	23.17256	79.57558	14:54:00	D	7.15
383	JABALPUR	SAHPURA	AQUA	23.17412	79.58550	14:54:00	D	4.19
384	JABALPUR	SAHPURA	AQUA	23.17640	79.71712	14:54:00	D	4.79
385	JABALPUR	SAHPURA	AQUA	23.17793	79.72694	14:54:00	D	4.72
386	JABALPUR	SAHPURA	AQUA	23.18282	79.81674	14:54:00	D	6.79
387	JABALPUR	SAHPURA	AQUA	23.18434	79.82651	14:54:00	D	4.70
388	JABALPUR	SAHPURA	AQUA	23.18863	79.79556	14:54:00	D	8.82
389	JABALPUR	SAHPURA	AQUA	23.19231	79.64321	14:54:00	D	4.84
390	JABALPUR	SAHPURA	S-NPP	23.14859	79.77303	13:45:00	D	10.25
391	JABALPUR	SAHPURA	S-NPP	23.15611	79.73647	13:45:00	D	2.47
392	JABALPUR	SAHPURA	S-NPP	23.15657	79.73632	13:45:00	D	3.44

393	JABALPUR	SAHPURA	S-NPP	23.16102	79.81527	13:45:00	D	4.39
394	JABALPUR	SAHPURA	S-NPP	23.16200	79.81496	13:45:00	D	5.46
395	JABALPUR	SAHPURA	S-NPP	23.16836	79.69932	13:45:00	D	19.29
396	JABALPUR	SAHPURA	S-NPP	23.16881	79.70320	13:45:00	D	21.50
397	JABALPUR	SAHPURA	S-NPP	23.17243	79.69877	13:45:00	D	9.15
398	JABALPUR	SAHPURA	S-NPP	23.17288	79.70264	13:45:00	D	10.08
399	JABALPUR	SAHPURA	S-NPP	23.17924	79.79284	13:45:00	D	2.00
400	JABALPUR	SAHPURA	S-NPP	23.18966	79.73979	13:45:00	D	4.85
401	JABALPUR	SIHORA	AQUA	23.34812	79.98973	14:54:00	D	4.80
402	JABALPUR	SIHORA	AQUA	23.40613	80.06277	14:54:00	D	7.07
403	JABALPUR	SIHORA	AQUA	23.41935	80.09007	14:54:00	D	5.21
404	JABALPUR	SIHORA	AQUA	23.45159	80.18299	14:54:00	D	17.14
405	JABALPUR	SIHORA	AQUA	23.45305	80.19258	14:54:00	D	31.60
406	JABALPUR	SIHORA	AQUA	23.47795	80.11897	14:54:00	D	4.35
407	JABALPUR	SIHORA	S-NPP	23.36205	80.08590	13:45:00	D	3.88
408	JABALPUR	SIHORA	S-NPP	23.40575	80.16827	13:45:00	D	2.87
409	JABALPUR	SIHORA	S-NPP	23.40995	80.16772	13:45:00	D	4.60
410	JABALPUR	SIHORA	S-NPP	23.41563	80.17964	13:45:00	D	2.48
411	JABALPUR	SIHORA	S-NPP	23.42802	80.21196	13:45:00	D	2.79
412	JABALPUR	SIHORA	S-NPP	23.42829	80.21362	13:45:00	D	3.84
413	JABALPUR	SIHORA	S-NPP	23.43250	80.21306	13:45:00	D	3.84
414	JABALPUR	SIHORA	S-NPP	23.43437	80.19157	13:45:00	D	8.51
415	JABALPUR	SIHORA	S-NPP	23.43672	80.21251	13:45:00	D	4.41
416	JABALPUR	SIHORA	S-NPP	23.44046	80.20775	13:45:00	D	4.41
417	JABALPUR	SIHORA	S-NPP	23.44634	80.07211	13:45:00	D	15.09
418	JABALPUR	SIHORA	S-NPP	23.44884	80.16845	13:45:00	D	15.24
419	JABALPUR	SIHORA	S-NPP	23.44931	80.17262	13:45:00	D	3.83
420	JABALPUR	SIHORA	S-NPP	23.45352	80.17206	13:45:00	D	3.83
421	JABALPUR	SIHORA	S-NPP	23.45399	80.17623	13:45:00	D	3.83
422	JABALPUR	SIHORA	S-NPP	23.45590	80.19296	13:45:00	D	9.13
423	JABALPUR	SIHORA	S-NPP	23.45916	80.18403	13:45:00	D	3.16
424	JABALPUR	SIHORA	S-NPP	23.45963	80.18821	13:45:00	D	7.73
425	KATNI	BAHURIBAND	AQUA	23.60352	80.02449	14:54:00	D	8.88

426	KATNI	BAHURIBAND	AQUA	23.61527	80.04218	14:54:00	D	3.84
427	KATNI	BAHURIBAND	AQUA	23.69472	80.07082	14:54:00	D	3.15
428	KATNI	BAHURIBAND	S-NPP	23.59113	80.10722	13:45:00	D	2.58
429	KATNI	BAHURIBAND	S-NPP	23.61009	80.00488	13:45:00	D	5.21
430	KATNI	BAHURIBAND	S-NPP	23.61296	80.00405	13:45:00	D	8.62
431	KATNI	BAHURIBAND	S-NPP	23.61426	80.00431	13:45:00	D	5.21
432	KATNI	BAHURIBAND	S-NPP	23.68292	80.15924	13:45:00	D	3.39
433	KATNI	BAHURIBAND	S-NPP	23.71059	80.06657	13:45:00	D	1.84
434	KATNI	BARBARA	AQUA	23.62476	80.59586	14:54:00	D	5.28
435	KATNI	BARBARA	AQUA	23.82883	80.66417	14:54:00	D	4.25
436	KATNI	BARBARA	S-NPP	23.62684	80.60943	13:45:00	D	2.33
437	KATNI	BIJERAGHOGARH	AQUA	23.91667	80.51589	14:54:00	D	4.10
438	KATNI	BIJERAGHOGARH	S-NPP	23.87095	80.53036	13:45:00	D	2.80
439	KATNI	DHIMERKHEDA	AQUA	23.34175	80.32342	14:54:00	D	11.14
440	KATNI	DHIMERKHEDA	AQUA	23.35256	80.31482	14:54:00	D	5.29
441	KATNI	DHIMERKHEDA	AQUA	23.47046	80.30744	14:54:00	D	6.10
442	KATNI	DHIMERKHEDA	AQUA	23.47190	80.31699	14:54:00	D	6.05
443	KATNI	DHIMERKHEDA	AQUA	23.47623	80.34563	14:54:00	D	3.78
444	KATNI	DHIMERKHEDA	AQUA	23.49096	80.26445	14:54:00	D	4.85
445	KATNI	DHIMERKHEDA	AQUA	23.51437	80.24055	14:54:00	D	5.30
446	KATNI	DHIMERKHEDA	S-NPP	23.45895	80.33401	13:45:00	D	2.92
447	KATNI	DHIMERKHEDA	S-NPP	23.46320	80.33346	13:45:00	D	2.92
448	KATNI	DHIMERKHEDA	S-NPP	23.46368	80.33772	13:45:00	D	2.92
449	KATNI	DHIMERKHEDA	S-NPP	23.47017	80.28078	13:45:00	D	5.15
450	KATNI	DHIMERKHEDA	S-NPP	23.47065	80.28502	13:45:00	D	5.15
451	KATNI	DHIMERKHEDA	S-NPP	23.47451	80.31900	13:45:00	D	7.53
452	KATNI	DHIMERKHEDA	S-NPP	23.57879	80.58335	13:45:00	D	3.60
453	KATNI	DHIMERKHEDA	S-NPP	23.58009	80.58385	13:45:00	D	4.45
454	KATNI	MURBARA	AQUA	23.80097	80.35667	14:54:00	D	6.13
455	KATNI	MURBARA	S-NPP	23.74289	80.38100	13:45:00	D	4.21
456	KATNI	RITHI	AQUA	23.90522	80.11899	14:54:00	D	4.89
457	MANDLA	BACHHIYA	AQUA	22.42832	80.40147	14:51:00	D	4.26
458	MANDLA	BACHHIYA	AQUA	22.51035	80.50732	14:51:00	D	6.66

459	MANDLA	BACHHIYA	S-NPP	22.51076	80.45167	13:45:00	D	2.50
460	MANDLA	MANDLA	S-NPP	22.50639	80.37604	13:45:00	D	5.08
461	MANDLA	NAINPUR	AQUA	22.46238	80.36921	14:51:00	D	3.98
462	MANDLA	NAINPUR	S-NPP	22.39007	80.18314	13:45:00	D	2.92
463	MANDLA	NAINPUR	S-NPP	22.47047	80.32507	13:45:00	D	4.71
464	MANDLA	NAINPUR	S-NPP	22.47084	80.32612	13:45:00	D	6.04
465	NARSHIMAPURA	GADARWARA	AQUA	22.85722	78.70354	14:51:00	D	4.95
466	NARSHIMAPURA	GADARWARA	S-NPP	22.86241	78.71007	13:45:00	D	2.03
467	NARSHIMAPURA	GOTECAON	S-NPP	23.02923	79.53214	13:45:00	D	4.97
468	NARSHIMAPURA	GOTECAON	S-NPP	23.03100	79.54722	13:45:00	D	4.41
469	NARSHIMAPURA	GOTECAON	S-NPP	23.03144	79.55099	13:45:00	D	5.80
470	NARSHIMAPURA	KARELI	TERRA	22.82420	79.07620	09:44:00	D	8.52
471	NARSHIMAPURA	KARELI	TERRA	22.82596	79.06530	09:44:00	D	5.65
472	NARSHIMAPURA	KARELI	AQUA	22.97727	79.04391	14:54:00	D	4.60
473	PANNA	PANNA	AQUA	24.52886	80.21485	14:54:00	D	4.57
474	PANNA	PANNA	AQUA	24.54751	80.26494	14:54:00	D	5.52
475	PANNA	PANNA	AQUA	24.60081	80.44193	14:54:00	D	4.13
476	PANNA	PANNA	S-NPP	24.60016	80.36823	13:47:00	D	3.70
477	PANNA	PANNA	S-NPP	24.85206	80.51293	13:47:00	D	1.60
478	PANNA	PANNA	S-NPP	24.85216	80.51500	13:47:00	D	3.25
479	PANNA	PAWAI	AQUA	24.31571	80.20691	14:54:00	D	3.96
480	PANNA	PAWAI	S-NPP	24.31136	80.20274	13:47:00	D	4.82
481	RAISEN	BARELI	AQUA	22.88387	78.05956	14:54:00	D	5.87
482	RAISEN	BARELI	TERRA	22.93198	78.15744	09:44:00	D	7.75
483	RAISEN	BARELI	TERRA	22.96661	78.05079	09:44:00	D	4.01
484	RAISEN	BARELI	TERRA	22.98439	78.35933	09:44:00	D	5.46
485	RAISEN	BARELI	AQUA	22.99656	78.09662	14:54:00	D	4.62
486	RAISEN	BARELI	TERRA	23.02147	78.11758	09:44:00	D	7.50
487	RAISEN	BARELI	S-NPP	22.86478	78.02512	02:33:00	N	0.92
488	RAISEN	BARELI	S-NPP	22.89020	78.16465	02:33:00	N	1.37
489	RAISEN	BARELI	S-NPP	22.91068	78.09817	13:45:00	D	17.85
490	RAISEN	GAIRATGANJ	S-NPP	23.35934	78.06718	13:45:00	D	2.86
491	RAISEN	GOHARGANJ	AQUA	23.00836	77.63110	14:54:00	D	5.66

492	RAISEN	GOHARGANJ	S-NPP	23.00959	77.63427	13:45:00	D	4.12
493	RAISEN	GOHARGANJ	S-NPP	23.02045	77.63262	13:45:00	D	5.03
494	RAISEN	RAISEN	TERRA	23.38935	77.95242	09:44:00	D	4.64
495	RAISEN	RAISEN	S-NPP	23.30414	77.78846	13:45:00	D	3.38
496	REWA	HUZUR	AQUA	24.46329	81.33720	14:54:00	D	4.41
497	REWA	HUZUR	S-NPP	24.49403	81.38286	13:47:00	D	2.88
498	REWA	HUZUR	S-NPP	24.50339	81.30207	13:47:00	D	4.57
499	REWA	HUZUR	S-NPP	24.50415	81.30400	13:47:00	D	3.42
500	REWA	SIRMAUR	AQUA	24.72558	81.17524	14:54:00	D	4.94
501	REWA	SIRMAUR	AQUA	24.73019	81.14487	14:54:00	D	3.91
502	REWA	SIRMAUR	AQUA	24.76197	81.17876	14:54:00	D	6.51
503	REWA	SIRMAUR	S-NPP	24.66697	81.26897	13:47:00	D	2.34
504	REWA	SIRMAUR	S-NPP	24.73754	81.14951	13:47:00	D	5.68
505	REWA	SIRMAUR	S-NPP	24.73806	81.15453	13:47:00	D	4.02
506	REWA	SIRMAUR	S-NPP	24.77611	81.16511	13:47:00	D	3.18
507	REWA	TEONTHAR	AQUA	24.98918	81.60509	14:54:00	D	6.66
508	REWA	TEONTHAR	AQUA	24.99056	81.61491	14:54:00	D	6.66
509	REWA	TEONTHAR	AQUA	24.99801	81.60358	14:54:00	D	5.41
510	SATNA	AMARPATAN	AQUA	24.34697	81.04984	14:54:00	D	4.57
511	SATNA	AMARPATAN	AQUA	24.38652	81.19978	14:54:00	D	6.38
512	SATNA	AMARPATAN	AQUA	24.39527	81.19827	14:54:00	D	4.39
513	SATNA	AMARPATAN	AQUA	24.43205	81.24411	14:54:00	D	4.83
514	SATNA	AMARPATAN	AQUA	24.45693	81.22995	14:54:00	D	10.49
515	SATNA	AMARPATAN	S-NPP	24.34705	81.05329	13:47:00	D	3.28
516	SATNA	AMARPATAN	S-NPP	24.38480	81.18877	13:47:00	D	2.89
517	SATNA	AMARPATAN	S-NPP	24.39842	81.17902	13:47:00	D	6.23
518	SATNA	MAIHAR	TERRA	24.16408	80.69277	09:44:00	D	5.66
519	SATNA	MAIHAR	AQUA	24.31230	80.81155	14:54:00	D	5.07
520	SATNA	MAIHAR	S-NPP	24.10460	80.82808	13:45:00	D	2.37
521	SATNA	MAIHAR	S-NPP	24.37965	80.87025	13:47:00	D	3.98
522	SATNA	MAJHGAWAN	S-NPP	24.71710	80.91177	13:47:00	D	4.34
523	SATNA	MAJHGAWAN	S-NPP	24.88117	80.93700	13:47:00	D	3.03
524	SATNA	NAGOD	AQUA	24.44556	80.52126	14:54:00	D	4.01

525	SATNA	NAGOD	AQUA	24.62137	80.70280	14:54:00	D	8.46
526	SATNA	NAGOD	AQUA	24.62839	80.44677	14:54:00	D	9.04
527	SATNA	NAGOD	AQUA	24.62981	80.45632	14:54:00	D	14.65
528	SATNA	NAGOD	AQUA	24.67571	80.58533	14:54:00	D	5.93
529	SATNA	NAGOD	S-NPP	24.47129	80.44730	13:47:00	D	3.14
530	SATNA	NAGOD	S-NPP	24.47495	80.52029	13:47:00	D	3.18
531	SATNA	NAGOD	S-NPP	24.48046	80.45065	13:47:00	D	2.28
532	SATNA	NAGOD	S-NPP	24.49392	80.53179	13:47:00	D	9.52
533	SATNA	NAGOD	S-NPP	24.50854	80.54384	13:47:00	D	3.30
534	SATNA	NAGOD	S-NPP	24.51264	80.58041	13:47:00	D	2.56
535	SATNA	NAGOD	S-NPP	24.51985	80.56559	13:47:00	D	2.70
536	SATNA	NAGOD	S-NPP	24.52733	80.59255	13:47:00	D	4.52
537	SATNA	NAGOD	S-NPP	24.53246	80.55937	13:47:00	D	5.41
538	SATNA	NAGOD	S-NPP	24.53308	80.56068	13:47:00	D	7.21
539	SATNA	NAGOD	S-NPP	24.53541	80.45862	13:47:00	D	1.83
540	SATNA	NAGOD	S-NPP	24.53662	80.59606	13:47:00	D	2.57
541	SATNA	NAGOD	S-NPP	24.53698	80.59746	13:47:00	D	4.15
542	SATNA	NAGOD	S-NPP	24.61107	80.50430	13:47:00	D	2.54
543	SATNA	NAGOD	S-NPP	24.62778	80.69451	13:47:00	D	3.62
544	SATNA	NAGOD	S-NPP	24.63227	80.45167	13:47:00	D	1.79
545	SATNA	NAGOD	S-NPP	24.63570	80.56720	13:47:00	D	3.22
546	SATNA	NAGOD	S-NPP	24.63717	80.58105	13:47:00	D	4.56
547	SATNA	NAGOD	S-NPP	24.63733	80.58011	13:47:00	D	4.01
548	SATNA	NAGOD	S-NPP	24.63912	80.59958	13:47:00	D	2.87
549	SATNA	NAGOD	S-NPP	24.63941	80.59859	13:47:00	D	3.10
550	SATNA	NAGOD	S-NPP	24.64003	80.48294	13:47:00	D	7.72
551	SATNA	RAGURAJNAGAR	AQUA	24.63585	80.94092	14:54:00	D	5.56
552	SATNA	RAGURAJNAGAR	AQUA	24.68133	80.62353	14:54:00	D	4.86
553	SATNA	RAGURAJNAGAR	AQUA	24.68273	80.63308	14:54:00	D	8.19
554	SATNA	RAGURAJNAGAR	AQUA	24.70116	80.94350	14:54:00	D	9.73
555	SATNA	RAGURAJNAGAR	AQUA	24.70296	80.89412	14:54:00	D	7.65
556	SATNA	RAGURAJNAGAR	AQUA	24.72504	80.77566	14:54:00	D	6.31
557	SATNA	RAGURAJNAGAR	AQUA	24.72818	80.73589	14:54:00	D	5.86

558	SATNA	RAGURAJNAGAR	AQUA	24.73339	80.83301	14:54:00	D	7.91
559	SATNA	RAGURAJNAGAR	AQUA	24.74211	80.83146	14:54:00	D	4.18
560	SATNA	RAGURAJNAGAR	S-NPP	24.56871	80.89963	13:47:00	D	4.57
561	SATNA	RAGURAJNAGAR	S-NPP	24.57044	80.89759	13:47:00	D	2.74
562	SATNA	RAGURAJNAGAR	S-NPP	24.63895	80.67412	13:47:00	D	5.54
563	SATNA	RAGURAJNAGAR	S-NPP	24.64206	80.67002	13:47:00	D	9.81
564	SATNA	RAGURAJNAGAR	S-NPP	24.64284	80.66888	13:47:00	D	5.32
565	SATNA	RAGURAJNAGAR	S-NPP	24.64891	80.65019	13:47:00	D	1.54
566	SATNA	RAGURAJNAGAR	S-NPP	24.66808	80.70462	13:47:00	D	1.72
567	SATNA	RAGURAJNAGAR	S-NPP	24.68817	80.68298	13:47:00	D	2.49
568	SATNA	RAGURAJNAGAR	S-NPP	24.70262	80.61018	13:47:00	D	6.41
569	SATNA	RAGURAJNAGAR	S-NPP	24.71294	80.62296	13:47:00	D	3.30
570	SATNA	RAMNAGAR	AQUA	24.24487	81.10263	14:54:00	D	11.78
571	SATNA	RAMNAGAR	AQUA	24.24625	81.11217	14:54:00	D	5.79
572	SATNA	RAMPURBAGHLEAN	AQUA	24.39531	80.92702	14:54:00	D	4.90
573	SATNA	RAMPURBAGHLEAN	AQUA	24.44545	81.02586	14:54:00	D	4.69
574	SATNA	RAMPURBAGHLEAN	AQUA	24.53975	81.04301	14:54:00	D	3.74
575	SATNA	RAMPURBAGHLEAN	AQUA	24.54891	80.98256	14:54:00	D	8.17
576	SATNA	RAMPURBAGHLEAN	AQUA	24.56325	80.93411	14:54:00	D	4.68
577	SATNA	RAMPURBAGHLEAN	AQUA	24.58484	81.14623	14:54:00	D	10.85
578	SATNA	RAMPURBAGHLEAN	AQUA	24.58901	80.98840	14:54:00	D	4.42
579	SATNA	RAMPURBAGHLEAN	AQUA	24.61107	81.14165	14:54:00	D	4.58
580	SATNA	RAMPURBAGHLEAN	AQUA	24.63405	80.99029	14:54:00	D	4.52
581	SATNA	RAMPURBAGHLEAN	AQUA	24.64833	81.02705	14:54:00	D	7.05
582	SATNA	RAMPURBAGHLEAN	AQUA	24.65248	81.05579	14:54:00	D	7.32
583	SATNA	RAMPURBAGHLEAN	AQUA	24.66304	80.98947	14:54:00	D	5.37
584	SATNA	RAMPURBAGHLEAN	AQUA	24.68741	81.03429	14:54:00	D	5.50
585	SATNA	RAMPURBAGHLEAN	AQUA	24.72606	81.11604	14:54:00	D	3.90
586	SATNA	RAMPURBAGHLEAN	AQUA	24.76383	81.04369	14:54:00	D	4.63
587	SATNA	RAMPURBAGHLEAN	S-NPP	24.39315	80.91210	13:47:00	D	2.87
588	SATNA	RAMPURBAGHLEAN	S-NPP	24.41684	80.88017	13:47:00	D	10.29
589	SATNA	RAMPURBAGHLEAN	S-NPP	24.43121	80.97071	13:47:00	D	3.72
590	SATNA	RAMPURBAGHLEAN	S-NPP	24.51733	81.03694	13:47:00	D	4.50

591	SATNA	RAMPURBAGHLEAN	S-NPP	24.53034	81.03046	13:47:00	D	2.70
592	SATNA	RAMPURBAGHLEAN	S-NPP	24.54520	80.99888	13:47:00	D	1.98
593	SATNA	RAMPURBAGHLEAN	S-NPP	24.58949	81.15356	13:47:00	D	6.30
594	SATNA	RAMPURBAGHLEAN	S-NPP	24.59126	80.98534	13:47:00	D	3.15
595	SATNA	RAMPURBAGHLEAN	S-NPP	24.60204	81.14191	13:47:00	D	4.02
596	SATNA	RAMPURBAGHLEAN	S-NPP	24.60506	81.11836	13:47:00	D	5.60
597	SATNA	RAMPURBAGHLEAN	S-NPP	24.61064	81.12782	13:47:00	D	3.94
598	SATNA	RAMPURBAGHLEAN	S-NPP	24.63938	81.00906	13:47:00	D	4.66
599	SATNA	RAMPURBAGHLEAN	S-NPP	24.64946	81.01780	13:47:00	D	2.70
600	SATNA	RAMPURBAGHLEAN	S-NPP	24.64999	81.02273	13:47:00	D	6.53
601	SATNA	RAMPURBAGHLEAN	S-NPP	24.65105	81.03259	13:47:00	D	4.22
602	SATNA	RAMPURBAGHLEAN	S-NPP	24.69549	81.06217	13:47:00	D	2.92
603	SATNA	RAMPURBAGHLEAN	S-NPP	24.69645	81.06358	13:47:00	D	3.29
604	SATNA	UCHAHAR	AQUA	24.39153	80.83970	14:54:00	D	4.56
605	SATNA	UCHAHAR	S-NPP	24.35174	80.80976	13:47:00	D	4.63
606	SATNA	UCHAHAR	S-NPP	24.36479	80.85764	13:47:00	D	4.35
607	SATNA	UCHAHAR	S-NPP	24.36924	80.85710	13:47:00	D	3.53
608	SATNA	UCHAHAR	S-NPP	24.37369	80.85656	13:47:00	D	3.53
609	SATNA	UCHAHAR	S-NPP	24.39439	80.83950	13:47:00	D	8.62
610	SATNA	UCHAHAR	S-NPP	24.39883	80.83894	13:47:00	D	8.62
611	SATNA	UCHAHAR	S-NPP	24.45875	80.85075	13:47:00	D	2.50
612	SATNA	UCHAHAR	S-NPP	24.46311	80.86720	13:47:00	D	5.02
613	SATNA	UCHAHAR	S-NPP	24.46535	80.86933	13:47:00	D	5.72
614	SATNA	UCHAHAR	S-NPP	24.51979	80.80689	13:47:00	D	3.48
615	SEHORE	BUDHNI	AQUA	22.91044	77.90409	14:54:00	D	7.94
616	SEHORE	BUDHNI	S-NPP	22.93214	77.91870	13:45:00	D	1.84
617	SEONI	GHANSAUR	S-NPP	22.77481	80.22392	13:45:00	D	4.35
618	SEONI	LAKHNADOU	S-NPP	22.38425	79.68626	13:45:00	D	2.90
619	SEONI	LAKHNADOU	S-NPP	22.41029	79.66016	13:45:00	D	3.98
620	SEONI	SEONI	AQUA	22.18784	79.49598	14:51:00	D	5.32
621	SEONI	SEONI	AQUA	22.20583	79.72923	14:51:00	D	7.69
622	SEONI	SEONI	S-NPP	22.06251	79.43705	13:45:00	D	3.83
623	SEONI	SEONI	S-NPP	22.08158	79.39602	13:45:00	D	3.35

624	SEONI	SEONI	S-NPP	22.20561	79.50311	13:45:00	D	4.39
625	SEONI	SEONI	S-NPP	22.28879	79.74957	13:45:00	D	2.05
626	SHEOPUR	KARAHAL	AQUA	25.36238	76.67265	14:54:00	D	7.45
627	SHEOPUR	KARAHAL	S-NPP	25.46778	76.71436	13:47:00	D	2.41
628	SHEOPUR	SHEOPUR	AQUA	25.48149	76.58782	14:54:00	D	12.78
629	SHEOPUR	SHEOPUR	AQUA	25.52725	76.61173	14:54:00	D	7.53
630	SHEOPUR	SHEOPUR	AQUA	25.58725	76.59882	14:54:00	D	8.94
631	SHEOPUR	SHEOPUR	AQUA	25.59725	76.59662	14:54:00	D	13.86
632	SHEOPUR	SHEOPUR	AQUA	25.64858	76.53962	14:54:00	D	8.28
633	SHEOPUR	SHEOPUR	AQUA	25.65541	76.57863	14:54:00	D	7.09
634	SHEOPUR	SHEOPUR	AQUA	25.65768	76.59161	14:54:00	D	9.82
635	SHEOPUR	SHEOPUR	AQUA	25.69507	76.50923	14:54:00	D	7.60
636	SHEOPUR	SHEOPUR	AQUA	25.70984	76.59370	14:54:00	D	6.72
637	SHEOPUR	SHEOPUR	AQUA	25.74567	76.61942	14:54:00	D	5.66
638	SHEOPUR	SHEOPUR	AQUA	25.75462	76.67052	14:54:00	D	7.18
639	SHEOPUR	SHEOPUR	AQUA	25.78548	76.61073	14:54:00	D	21.79
640	SHEOPUR	SHEOPUR	AQUA	25.80849	76.62691	14:54:00	D	13.91
641	SHEOPUR	SHEOPUR	AQUA	25.81851	76.68317	14:54:00	D	13.94
642	SHEOPUR	SHEOPUR	AQUA	25.81976	76.69064	14:54:00	D	20.93
643	SHEOPUR	SHEOPUR	AQUA	25.82067	76.69588	14:54:00	D	11.12
644	SHEOPUR	SHEOPUR	AQUA	25.84054	76.63322	14:54:00	D	6.46
645	SHEOPUR	SHEOPUR	S-NPP	25.44630	76.60508	13:47:00	D	8.03
646	SHEOPUR	SHEOPUR	S-NPP	25.44723	76.60413	13:47:00	D	6.51
647	SHEOPUR	SHEOPUR	S-NPP	25.44782	76.60851	13:47:00	D	6.51
648	SHEOPUR	SHEOPUR	S-NPP	25.44984	76.60452	13:47:00	D	13.52
649	SHEOPUR	SHEOPUR	S-NPP	25.45042	76.60891	13:47:00	D	13.52
650	SHEOPUR	SHEOPUR	S-NPP	25.45339	76.60394	13:47:00	D	13.52
651	SHEOPUR	SHEOPUR	S-NPP	25.46518	76.61104	13:47:00	D	5.88
652	SHEOPUR	SHEOPUR	S-NPP	25.46699	76.59728	13:47:00	D	41.67
653	SHEOPUR	SHEOPUR	S-NPP	25.47227	76.60990	13:47:00	D	5.03
654	SHEOPUR	SHEOPUR	S-NPP	25.48212	76.68493	13:47:00	D	6.33
655	SHEOPUR	SHEOPUR	S-NPP	25.51900	76.55311	13:47:00	D	4.14
656	SHEOPUR	SHEOPUR	S-NPP	25.52428	76.61956	13:47:00	D	2.97

657	SHEOPUR	SHEOPUR	S-NPP	25.53492	76.61784	13:47:00	D	5.98
658	SHEOPUR	SHEOPUR	S-NPP	25.55142	76.61187	13:47:00	D	3.28
659	SHEOPUR	SHEOPUR	S-NPP	25.55267	76.61497	13:47:00	D	4.70
660	SHEOPUR	SHEOPUR	S-NPP	25.55575	76.56181	13:47:00	D	4.47
661	SHEOPUR	SHEOPUR	S-NPP	25.56983	76.58646	13:47:00	D	6.15
662	SHEOPUR	SHEOPUR	S-NPP	25.58525	76.56602	13:47:00	D	3.40
663	SHEOPUR	SHEOPUR	S-NPP	25.58909	76.67814	13:47:00	D	3.54
664	SHEOPUR	SHEOPUR	S-NPP	25.60934	76.63869	13:47:00	D	1.55
665	SHEOPUR	SHEOPUR	S-NPP	25.61064	76.56644	13:47:00	D	6.46
666	SHEOPUR	SHEOPUR	S-NPP	25.61109	76.65197	13:47:00	D	1.08
667	SHEOPUR	SHEOPUR	S-NPP	25.61465	76.65141	13:47:00	D	3.31
668	SHEOPUR	SHEOPUR	S-NPP	25.61653	76.58347	13:47:00	D	2.50
669	SHEOPUR	SHEOPUR	S-NPP	25.62066	76.58731	13:47:00	D	8.25
670	SHEOPUR	SHEOPUR	S-NPP	25.62412	76.66803	13:47:00	D	3.18
671	SHEOPUR	SHEOPUR	S-NPP	25.62768	76.66747	13:47:00	D	3.18
672	SHEOPUR	SHEOPUR	S-NPP	25.63543	76.61649	13:47:00	D	2.90
673	SHEOPUR	SHEOPUR	S-NPP	25.63895	76.67023	13:47:00	D	5.65
674	SHEOPUR	SHEOPUR	S-NPP	25.63957	76.62033	13:47:00	D	2.70
675	SHEOPUR	SHEOPUR	S-NPP	25.64372	76.54319	13:47:00	D	8.85
676	SHEOPUR	SHEOPUR	S-NPP	25.64668	76.56517	13:47:00	D	12.22
677	SHEOPUR	SHEOPUR	S-NPP	25.64786	76.60096	13:47:00	D	6.38
678	SHEOPUR	SHEOPUR	S-NPP	25.64963	76.56020	13:47:00	D	5.18
679	SHEOPUR	SHEOPUR	S-NPP	25.65021	76.53767	13:47:00	D	4.87
680	SHEOPUR	SHEOPUR	S-NPP	25.65022	76.56461	13:47:00	D	12.22
681	SHEOPUR	SHEOPUR	S-NPP	25.65080	76.54206	13:47:00	D	4.87
682	SHEOPUR	SHEOPUR	S-NPP	25.65282	76.53819	13:47:00	D	9.80
683	SHEOPUR	SHEOPUR	S-NPP	25.65318	76.55963	13:47:00	D	2.34
684	SHEOPUR	SHEOPUR	S-NPP	25.65340	76.54258	13:47:00	D	9.80
685	SHEOPUR	SHEOPUR	S-NPP	25.65375	76.53709	13:47:00	D	4.87
686	SHEOPUR	SHEOPUR	S-NPP	25.65435	76.54148	13:47:00	D	4.87
687	SHEOPUR	SHEOPUR	S-NPP	25.65501	76.58279	13:47:00	D	17.91
688	SHEOPUR	SHEOPUR	S-NPP	25.65559	76.58719	13:47:00	D	17.91
689	SHEOPUR	SHEOPUR	S-NPP	25.65569	76.56019	13:47:00	D	2.94

690	SHEOPUR	SHEOPUR	S-NPP	25.65673	76.58604	13:47:00	D	28.95
691	SHEOPUR	SHEOPUR	S-NPP	25.65733	76.59044	13:47:00	D	10.30
692	SHEOPUR	SHEOPUR	S-NPP	25.65856	76.58221	13:47:00	D	17.91
693	SHEOPUR	SHEOPUR	S-NPP	25.65914	76.58662	13:47:00	D	17.91
694	SHEOPUR	SHEOPUR	S-NPP	25.66028	76.58547	13:47:00	D	28.95
695	SHEOPUR	SHEOPUR	S-NPP	25.66030	76.61251	13:47:00	D	2.63
696	SHEOPUR	SHEOPUR	S-NPP	25.66088	76.58987	13:47:00	D	10.30
697	SHEOPUR	SHEOPUR	S-NPP	25.66258	76.61314	13:47:00	D	5.06
698	SHEOPUR	SHEOPUR	S-NPP	25.66345	76.53648	13:47:00	D	6.28
699	SHEOPUR	SHEOPUR	S-NPP	25.66385	76.61195	13:47:00	D	2.63
700	SHEOPUR	SHEOPUR	S-NPP	25.66403	76.54087	13:47:00	D	6.28
701	SHEOPUR	SHEOPUR	S-NPP	25.66729	76.62142	13:47:00	D	1.68
702	SHEOPUR	SHEOPUR	S-NPP	25.67036	76.58934	13:47:00	D	1.92
703	SHEOPUR	SHEOPUR	S-NPP	25.67045	76.56231	13:47:00	D	2.29
704	SHEOPUR	SHEOPUR	S-NPP	25.67054	76.53535	13:47:00	D	4.22
705	SHEOPUR	SHEOPUR	S-NPP	25.67573	76.57497	13:47:00	D	5.96
706	SHEOPUR	SHEOPUR	S-NPP	25.67639	76.55236	13:47:00	D	1.65
707	SHEOPUR	SHEOPUR	S-NPP	25.67680	76.61088	13:47:00	D	2.49
708	SHEOPUR	SHEOPUR	S-NPP	25.68514	76.59148	13:47:00	D	2.94
709	SHEOPUR	SHEOPUR	S-NPP	25.68696	76.57767	13:47:00	D	3.01
710	SHEOPUR	SHEOPUR	S-NPP	25.69051	76.57710	13:47:00	D	3.34
711	SHEOPUR	SHEOPUR	S-NPP	25.69231	76.56331	13:47:00	D	11.57
712	SHEOPUR	SHEOPUR	S-NPP	25.69341	76.59917	13:47:00	D	8.23
713	SHEOPUR	SHEOPUR	S-NPP	25.69650	76.54015	13:47:00	D	9.43
714	SHEOPUR	SHEOPUR	S-NPP	25.69708	76.54454	13:47:00	D	9.43
715	SHEOPUR	SHEOPUR	S-NPP	25.70290	76.58863	13:47:00	D	4.68
716	SHEOPUR	SHEOPUR	S-NPP	25.71481	76.54173	13:47:00	D	1.32
717	SHEOPUR	SHEOPUR	S-NPP	25.71945	76.60406	13:47:00	D	4.05
718	SHEOPUR	SHEOPUR	S-NPP	25.72310	76.52247	13:47:00	D	1.40
719	SHEOPUR	SHEOPUR	S-NPP	25.72955	76.57085	13:47:00	D	2.96
720	SHEOPUR	SHEOPUR	S-NPP	25.73546	76.58796	13:47:00	D	4.28
721	SHEOPUR	SHEOPUR	S-NPP	25.73899	76.61449	13:47:00	D	4.09
722	SHEOPUR	SHEOPUR	S-NPP	25.73958	76.61893	13:47:00	D	4.09

723	SHEOPUR	SHEOPUR	S-NPP	25.74314	76.61835	13:47:00	D	4.09
724	SHEOPUR	SHEOPUR	S-NPP	25.74552	76.55477	13:47:00	D	5.26
725	SHEOPUR	SHEOPUR	S-NPP	25.74669	76.61777	13:47:00	D	3.57
726	SHEOPUR	SHEOPUR	S-NPP	25.76152	76.61996	13:47:00	D	4.35
727	SHEOPUR	SHEOPUR	S-NPP	25.76389	76.61053	13:47:00	D	7.22
728	SHEOPUR	SHEOPUR	S-NPP	25.76651	76.61126	13:47:00	D	8.00
729	SHEOPUR	SHEOPUR	S-NPP	25.77776	76.61400	13:47:00	D	6.14
730	SHEOPUR	SHEOPUR	S-NPP	25.77834	76.61843	13:47:00	D	4.24
731	SHEOPUR	SHEOPUR	S-NPP	25.78074	76.60899	13:47:00	D	3.78
732	SHEOPUR	SHEOPUR	S-NPP	25.78132	76.61343	13:47:00	D	3.78
733	SHEOPUR	SHEOPUR	S-NPP	25.78430	76.60843	13:47:00	D	3.78
734	SHEOPUR	SHEOPUR	S-NPP	25.78488	76.61287	13:47:00	D	3.78
735	SHEOPUR	SHEOPUR	S-NPP	25.78786	76.60785	13:47:00	D	5.75
736	SHEOPUR	SHEOPUR	S-NPP	25.79142	76.60728	13:47:00	D	5.75
737	SHEOPUR	SHEOPUR	S-NPP	25.79200	76.61173	13:47:00	D	5.75
738	SHEOPUR	SHEOPUR	S-NPP	25.80202	76.63282	13:47:00	D	8.58
739	SHEOPUR	SHEOPUR	S-NPP	25.80209	76.60558	13:47:00	D	9.65
740	SHEOPUR	SHEOPUR	S-NPP	25.80558	76.63225	13:47:00	D	8.37
741	SHEOPUR	SHEOPUR	S-NPP	25.80966	76.66346	13:47:00	D	5.72
742	SHEOPUR	SHEOPUR	S-NPP	25.81393	76.61275	13:47:00	D	32.17
743	SHEOPUR	SHEOPUR	S-NPP	25.81504	76.64893	13:47:00	D	3.30
744	SHEOPUR	SHEOPUR	S-NPP	25.81749	76.61218	13:47:00	D	3.05
745	SHEOPUR	SHEOPUR	S-NPP	25.82095	76.66621	13:47:00	D	2.73
746	SHEOPUR	SHEOPUR	S-NPP	25.82745	76.68802	13:47:00	D	3.43
747	SHEOPUR	SHEOPUR	S-NPP	25.84121	76.62660	13:47:00	D	7.45
748	SHEOPUR	SHEOPUR	S-NPP	25.84536	76.63049	13:47:00	D	7.45
749	SHEOPUR	SHEOPUR	S-NPP	25.84538	76.60320	13:47:00	D	2.57
750	SHEOPUR	SHEOPUR	S-NPP	25.84774	76.62101	13:47:00	D	2.60
751	SHEOPUR	SHEOPUR	S-NPP	25.84831	76.65273	13:47:00	D	13.86
752	SHEOPUR	SHEOPUR	S-NPP	25.85190	76.59764	13:47:00	D	3.73
753	SHEOPUR	SHEOPUR	S-NPP	25.85665	76.63326	13:47:00	D	2.93
754	SHEOPUR	SHEOPUR	S-NPP	25.86554	76.72782	13:47:00	D	4.62
755	SHEOPUR	SHEOPUR	S-NPP	25.86674	76.68179	13:47:00	D	2.63

756	SHIVPURI	NARWAR	AQUA	25.57133	78.10815	14:54:00	D	4.26
757	SHIVPURI	NARWAR	AQUA	25.62732	78.11243	14:54:00	D	6.72
758	SHIVPURI	NARWAR	AQUA	25.62798	78.28962	14:54:00	D	9.87
759	SHIVPURI	NARWAR	AQUA	25.63927	78.24329	14:54:00	D	6.86
760	SHIVPURI	NARWAR	AQUA	25.68303	78.00606	14:54:00	D	10.42
761	SHIVPURI	NARWAR	AQUA	25.68483	78.01695	14:54:00	D	5.29
762	SHIVPURI	NARWAR	AQUA	25.70240	78.18092	14:54:00	D	14.49
763	SHIVPURI	NARWAR	AQUA	25.70867	78.04585	14:54:00	D	7.09
764	SHIVPURI	NARWAR	AQUA	25.72384	77.96377	14:54:00	D	4.30
765	SHIVPURI	NARWAR	S-NPP	25.58853	78.26432	13:47:00	D	7.65
766	SHIVPURI	NARWAR	S-NPP	25.59311	78.04654	13:47:00	D	3.74
767	SHIVPURI	NARWAR	S-NPP	25.59494	78.28487	13:47:00	D	2.32
768	SHIVPURI	NARWAR	S-NPP	25.60076	78.23574	13:47:00	D	4.47
769	SHIVPURI	NARWAR	S-NPP	25.61608	78.10622	13:47:00	D	5.12
770	SHIVPURI	NARWAR	S-NPP	25.61618	78.29790	13:47:00	D	4.01
771	SHIVPURI	NARWAR	S-NPP	25.62561	78.08903	13:47:00	D	3.85
772	SHIVPURI	NARWAR	S-NPP	25.62733	78.08578	13:47:00	D	6.57
773	SHIVPURI	NARWAR	S-NPP	25.66052	78.24320	13:47:00	D	6.86
774	SHIVPURI	NARWAR	S-NPP	25.66643	78.25016	13:47:00	D	3.98
775	SHIVPURI	NARWAR	S-NPP	25.69610	78.01257	13:47:00	D	8.48
776	SHIVPURI	NARWAR	S-NPP	25.69929	78.06982	13:47:00	D	4.76
777	SHIVPURI	NARWAR	S-NPP	25.70501	78.05316	13:47:00	D	4.24
778	SHIVPURI	NARWAR	S-NPP	25.73554	77.96247	13:47:00	D	4.63
779	SHIVPURI	NARWAR	S-NPP	25.73616	77.96758	13:47:00	D	3.68
780	SHIVPURI	NARWAR	S-NPP	25.75005	77.98637	13:47:00	D	2.25
781	SIDHI	CHORHAT	AQUA	24.42668	81.60770	14:54:00	D	6.78
782	UJJAIN	TARANA	AQUA	23.44639	76.11393	14:54:00	D	28.03
783	UJJAIN	TARANA	AQUA	23.44907	76.12885	14:54:00	D	10.36
784	UMARIA	BANDHOGARH	AQUA	23.67514	80.69398	14:54:00	D	4.44
785	UMARIA	BANDHOGARH	AQUA	23.67654	80.70347	14:54:00	D	4.78
786	UMARIA	BANDHOGARH	S-NPP	23.60814	80.63912	13:45:00	D	4.27
787	UMARIA	BANDHOGARH	S-NPP	23.68102	80.69840	13:45:00	D	5.73
788	UMARIA	MANPUR	S-NPP	23.91784	80.90502	13:45:00	D	3.23

789	VIDESHA	GYARASPUR	AQUA	23.60231	77.91642	14:54:00	D	11.26
790	VIDESHA	VIDESHA	TERRA	23.51105	77.75930	09:44:00	D	4.88
791	VIDESHA	VIDESHA	TERRA	23.63712	77.71742	09:44:00	D	3.50
792	VIDESHA	VIDESHA	TERRA	23.69547	77.82385	09:44:00	D	5.60
793	VIDESHA	VIDESHA	TERRA	23.70579	77.81564	09:44:00	D	5.09

The study used data received from following Satellites at NRSC Ground Station/ NASA FIRMS

S. No.	Satellite Name	Sensor	Resolution (meter)	Day / Night Passes
1.	Suomi NPP	VIIRS	375 / 750	Both
2.	Terra	MODIS	1000	Both
3.	Aqua	MODIS	1000	Both

**The rice mask for the Punjab and Haryana were provided by MNCFC, MoA&FW, Govt of India
The kharif crop mask for Delhi, Uttar Pradesh, Rajasthan and Madhya Pradesh were provided by NRSC**

Study Team

ICAR – HQ	Dr.S.N. Jha	DDG (AG. ENGG.)	ddgengg@icar.org.in
	Dr. Rajbir Singh	DDG (AG. EXTN)	ddgextn.icar@gov.in
ICAR - IARI	Dr V.K. Sehgal	Principal & Nodal Scientist	iaricreams@gmail.com
	Dr Rajkumar Dhakar	Senior Scientist	raidhakar.iari@gmail.com
	Mr Mohd Jahangir	YP-I (FASAL 2.0)	mjahangir198@gmail.com
ICAR - ATARI	Dr.Parvender Sheoran	Director ATARI (Zone-I) Ludhiana	zcu1ldh@gmail.com
	Dr. J.P. Mishra	Director ATARI (Zone-II) Jodhpur	jp.mishra67@gov.in
	Dr. S.K. Dubey	Director ATARI (Zone-III) Kanpur	zpdicarkanpur@gmail.com
ICAR - IASRI	Dr Rajender Parsad	Director, IASRI	rajender.parsad@icar.org.in

**GIS Maps of fire events can be visualized online on ICAR KRISHI Geoportal website <https://creams.iari.res.in/geokrishi/>
(Part of KRISHI Portal initiative)**
