



MONITORING PADDY RESIDUE BURNING IN INDIA USING SATELLITE REMOTE SENSING DURING 2025

**Bulletin
No. 70**

**Events Date:
23-Nov-2025**

**Issued on:
23-Nov-2025**

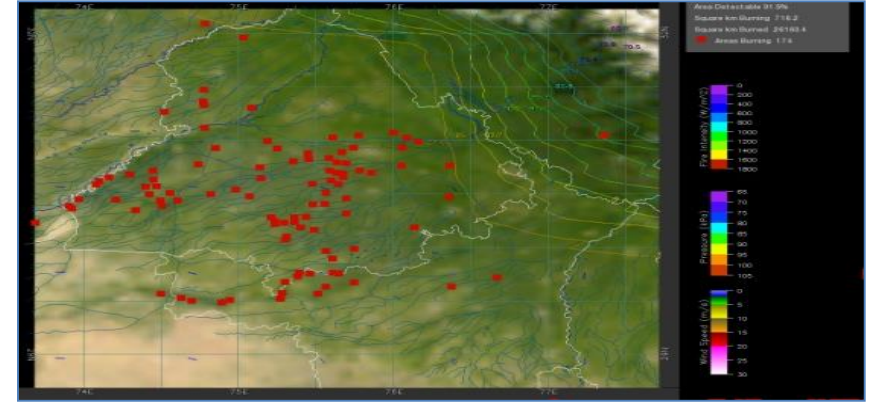
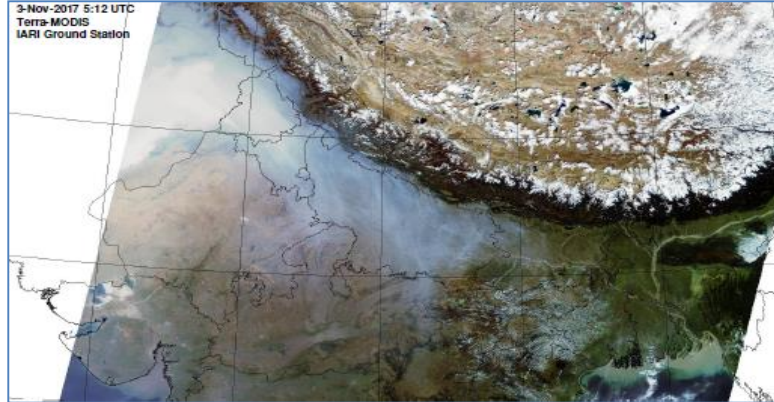

**Consortium for Research on Agroecosystem Monitoring and Modeling from Space (CREAMS)
Laboratory,**

Division of Agricultural Physics, ICAR – Indian Agricultural Research Institute, New Delhi – 110012

<https://creams.iari.res.in>



Highlights for 23-Nov-2025

- The active fire events due to rice residue burning were monitored using satellite remote sensing, following the "Standard Protocol for Estimation of Crop Residue Burning Fire Events using Satellite Data".
- Satellites detected **1154** residue burning events in the six study States on **23-Nov-2025**.
- The state wise events detected on **23-Nov-2025** were **03** in Punjab, **01** in Haryana, **522** in UP, **00** in Delhi, **21** in Rajasthan and **607** in MP.
- Total **27720** burning events were detected in the six states between **15-Sept-2025** and **23-Nov-2025**, which are distributed as **5088, 617, 5622, 05, 2804** and **13584** in Punjab, Haryana, UP, Delhi, Rajasthan and MP, respectively.

Temporal distribution of rice residue burning events for the study States in 2025

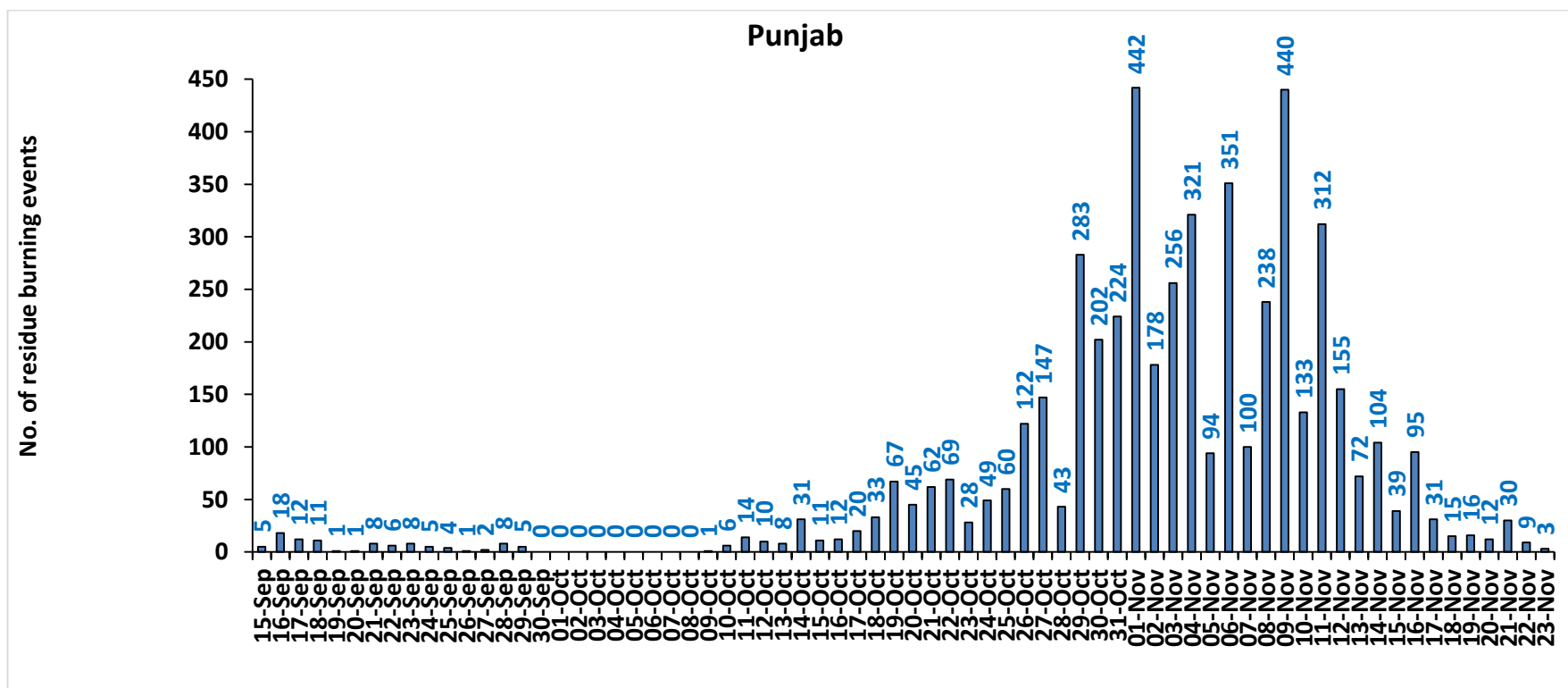

Haryana

No. of residue burning events

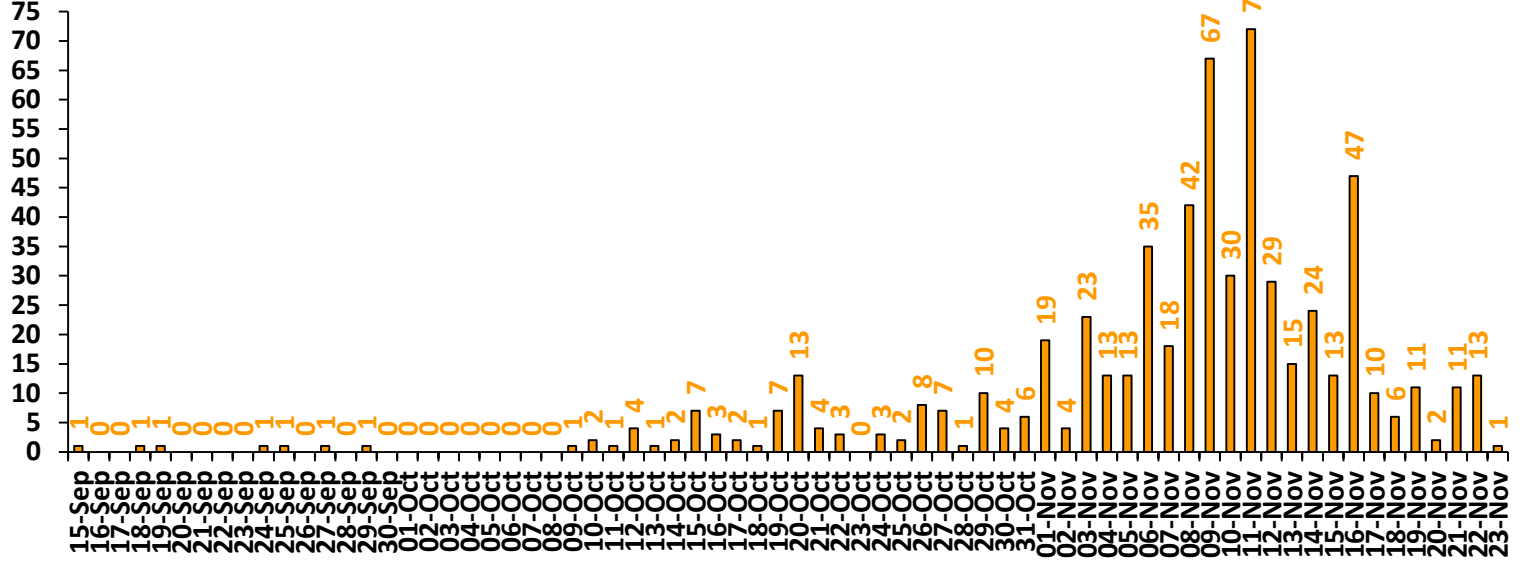

Uttar Pradesh

No. of residue burning events

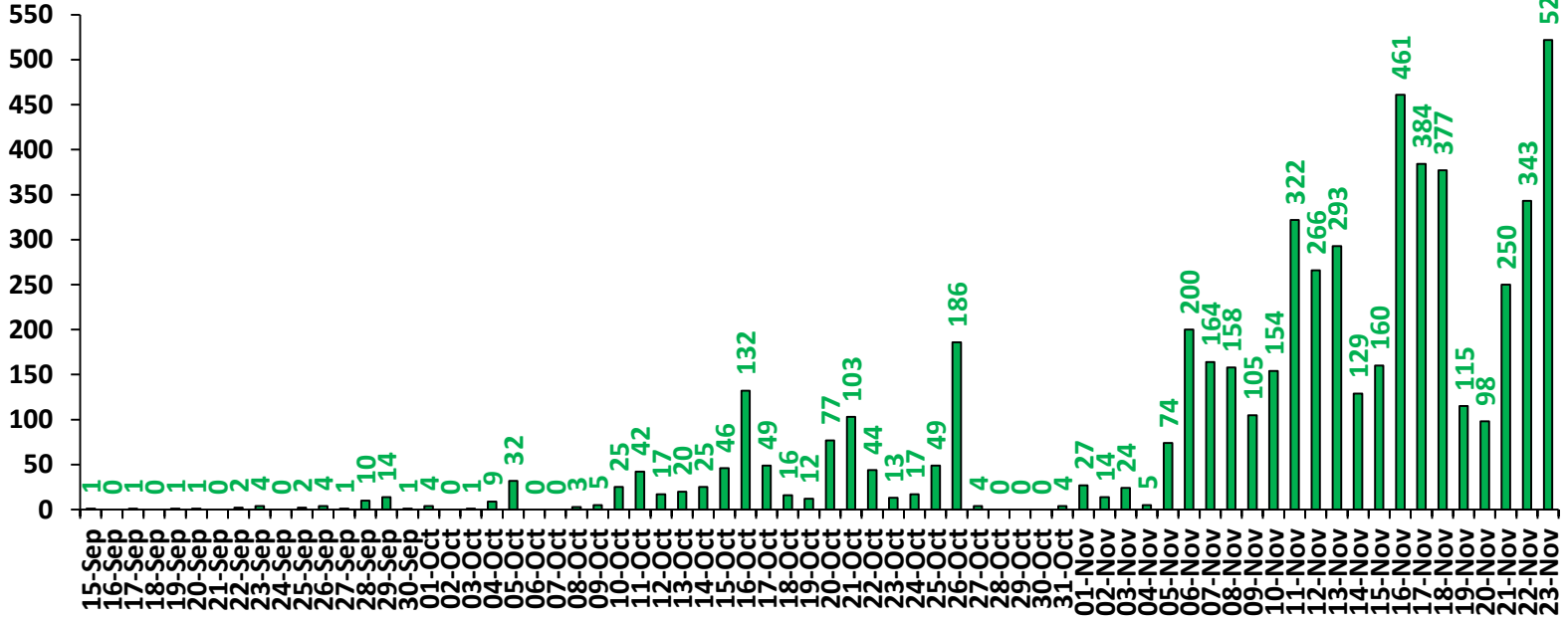

Rajasthan

No. of residue burning events

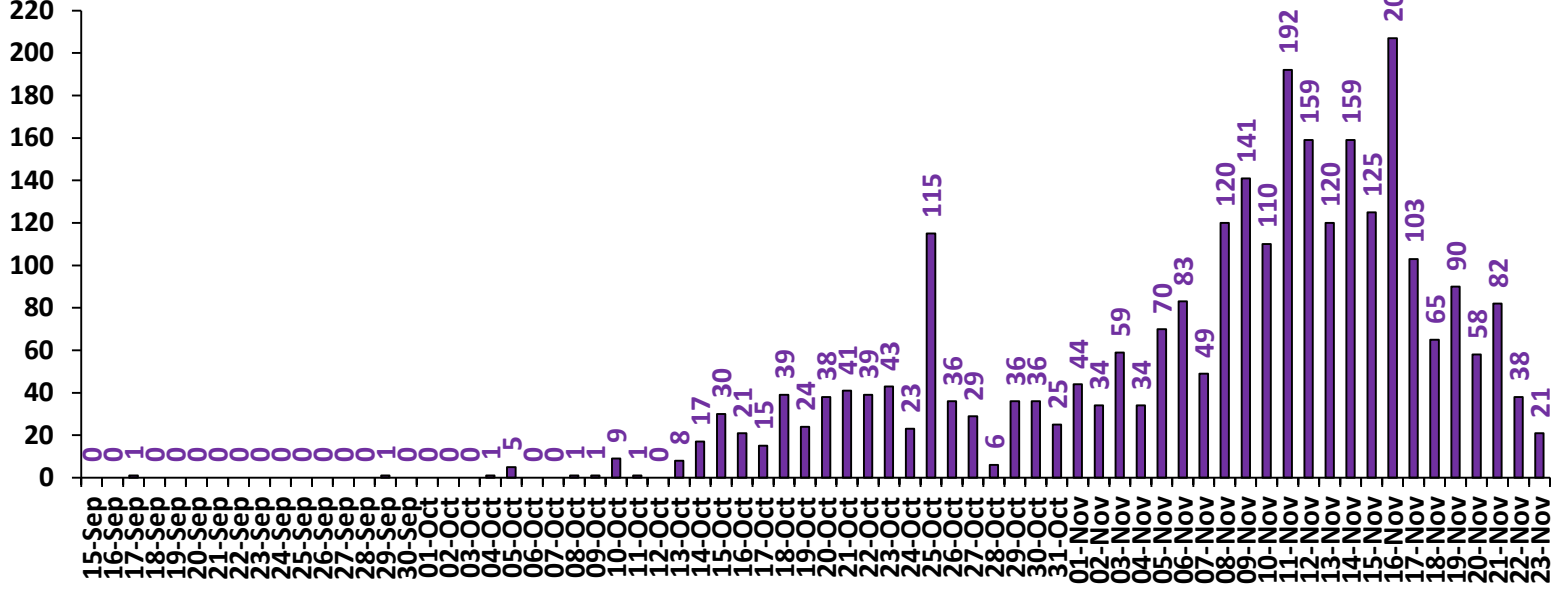

Madhya Pradesh

No. of residue burning events

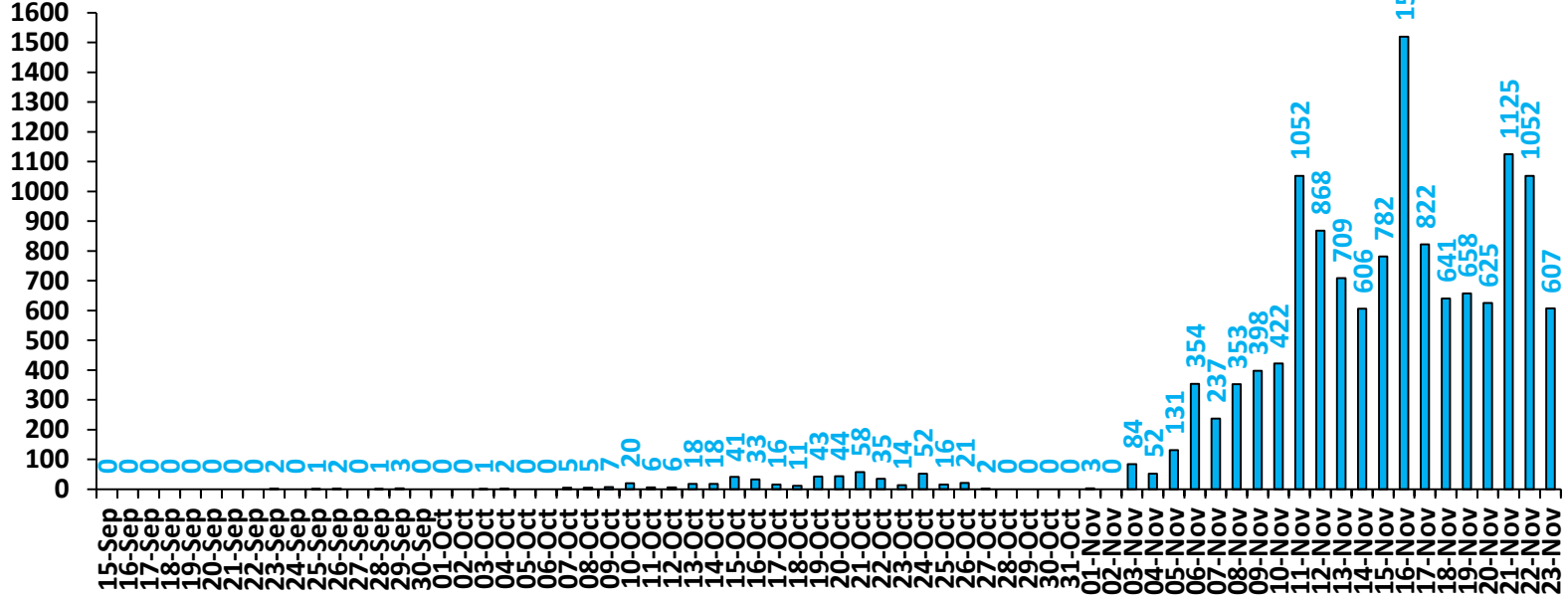

No. of residue burning events

Delhi

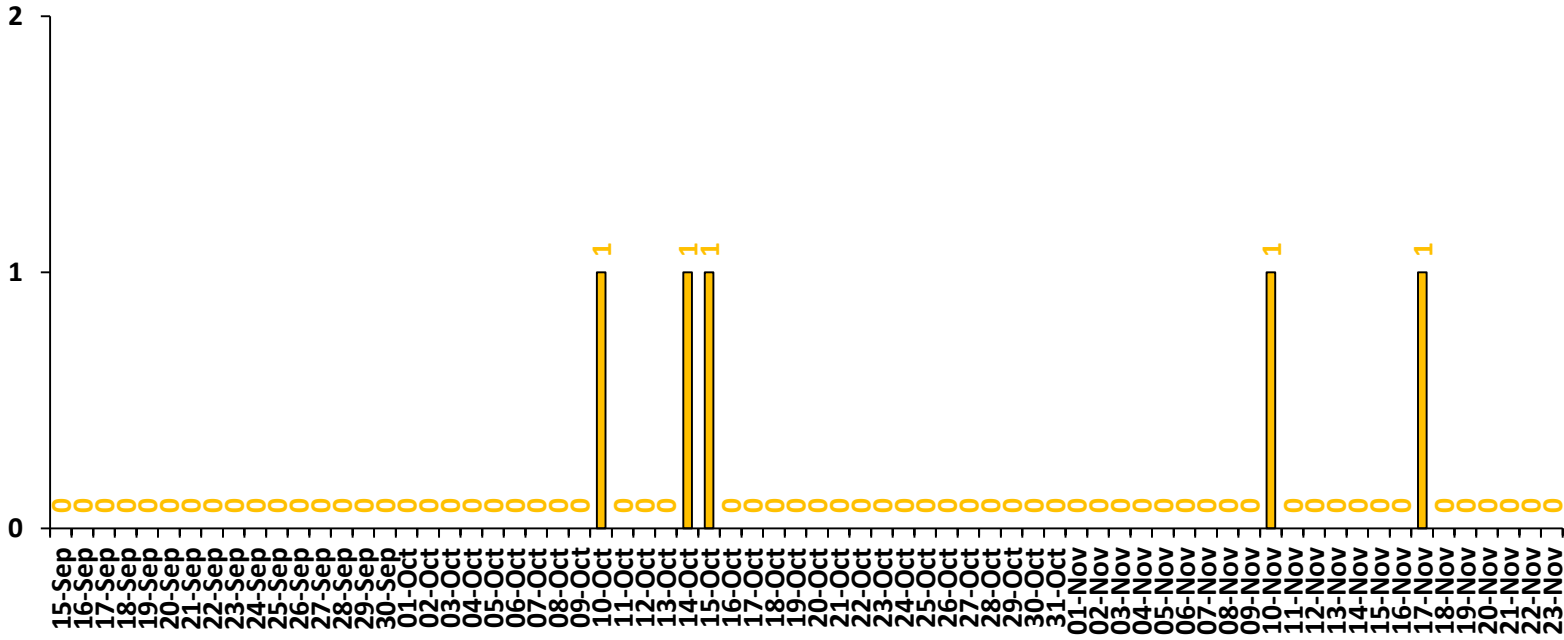

Comparison of residue burning events in current year (2025) with previous years (2020,2021,2022, 2023 and 2024) for the study

States

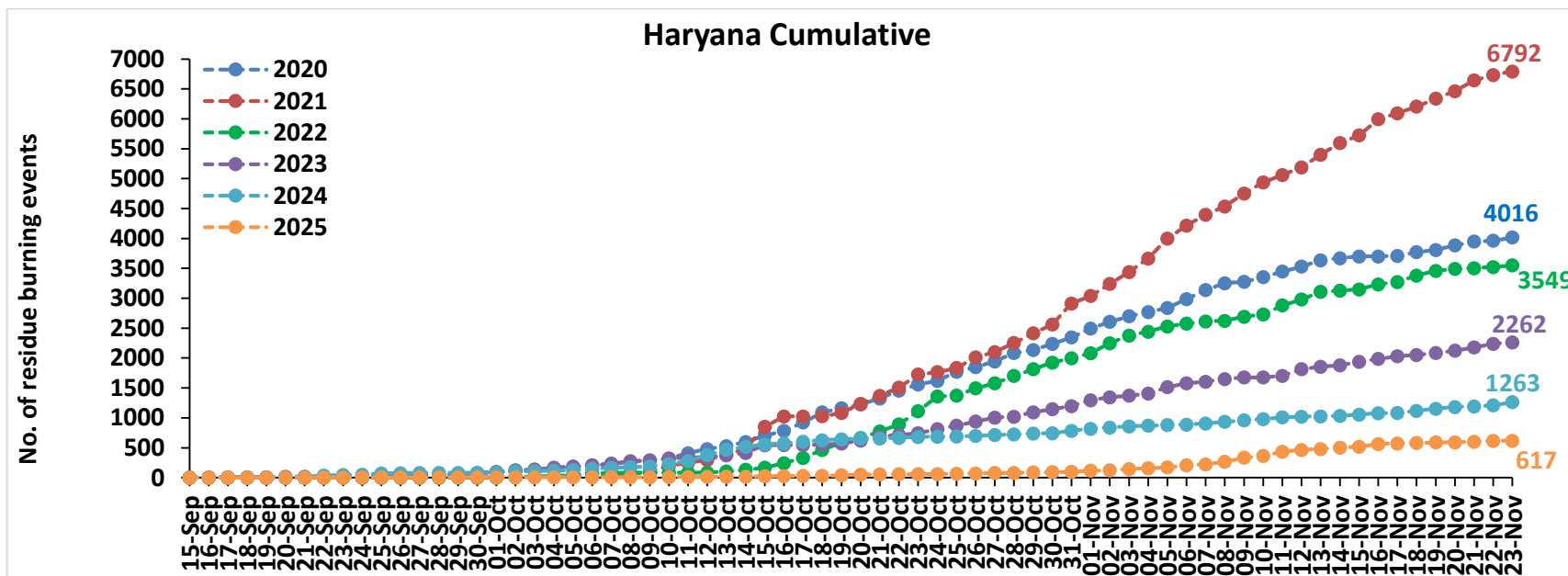
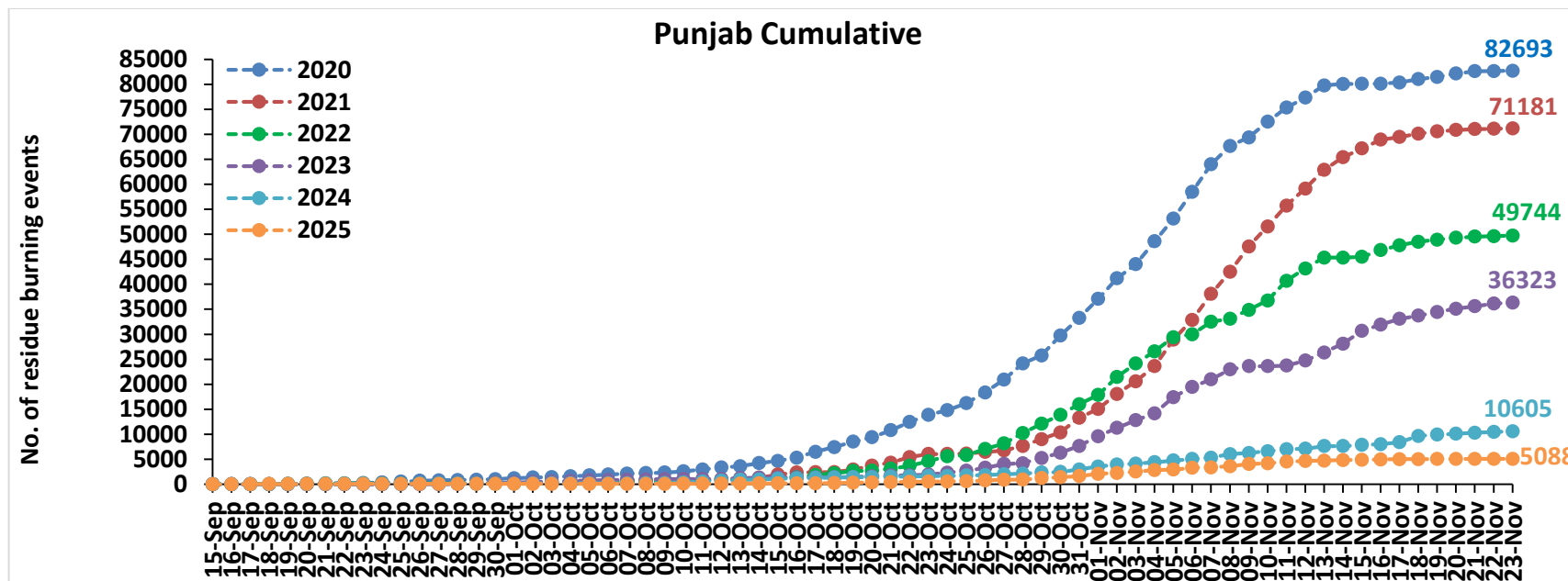

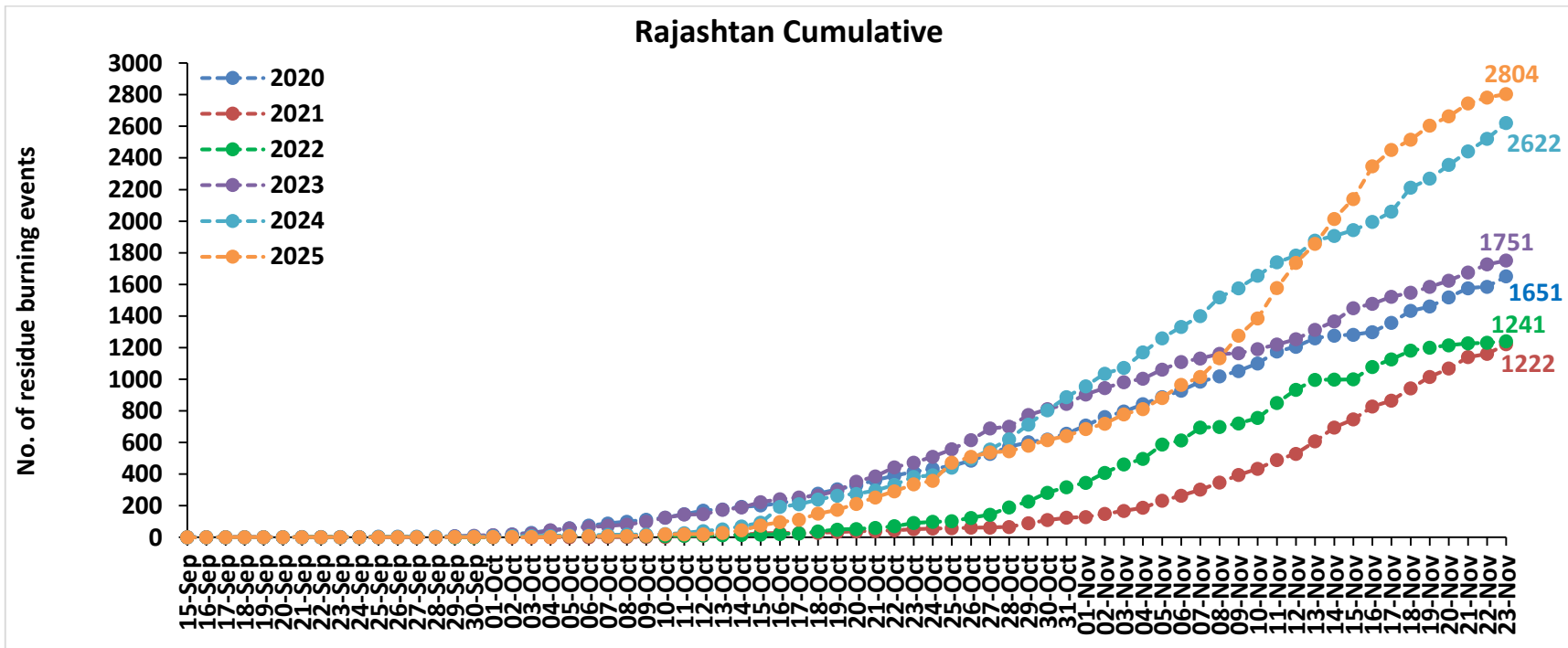
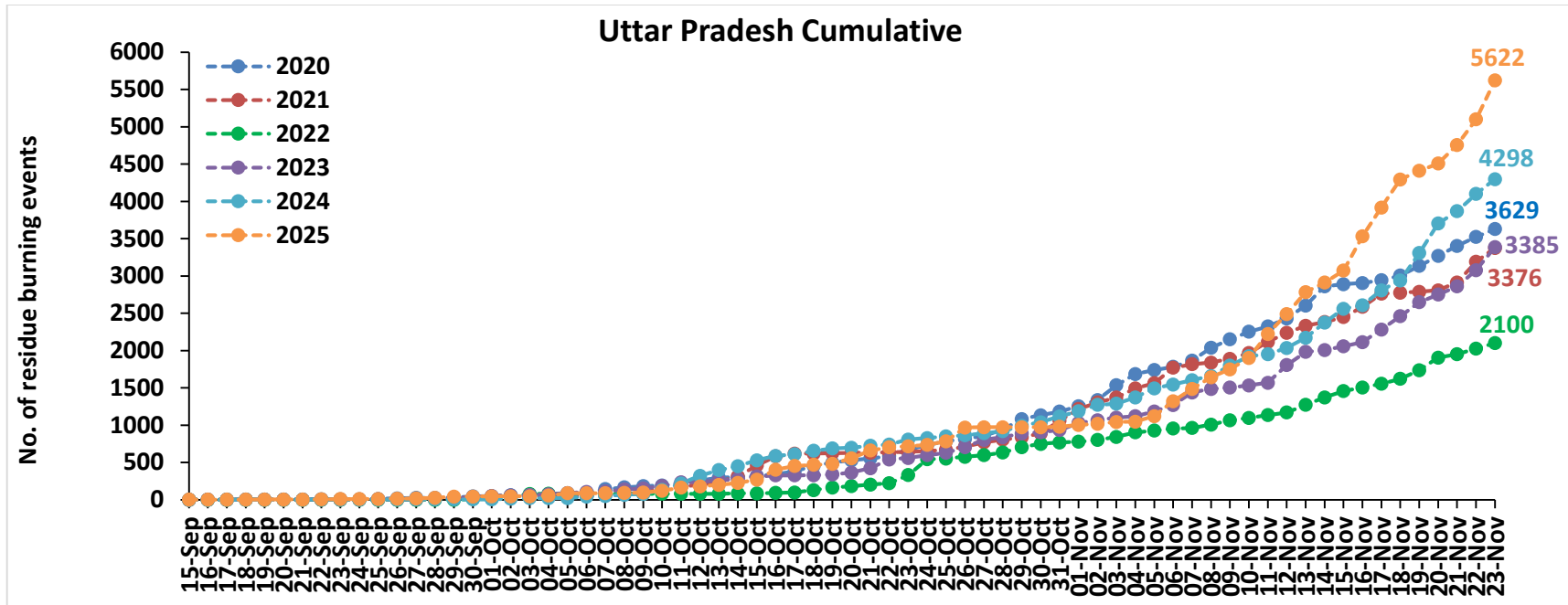

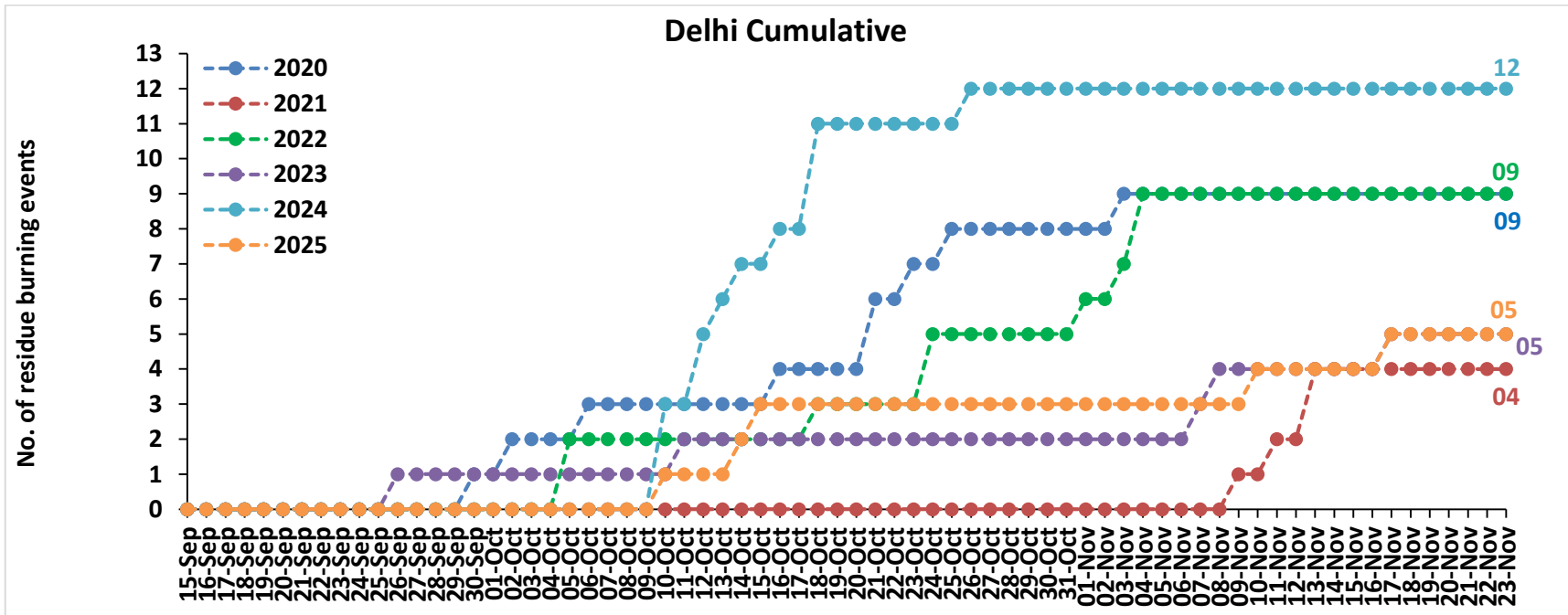
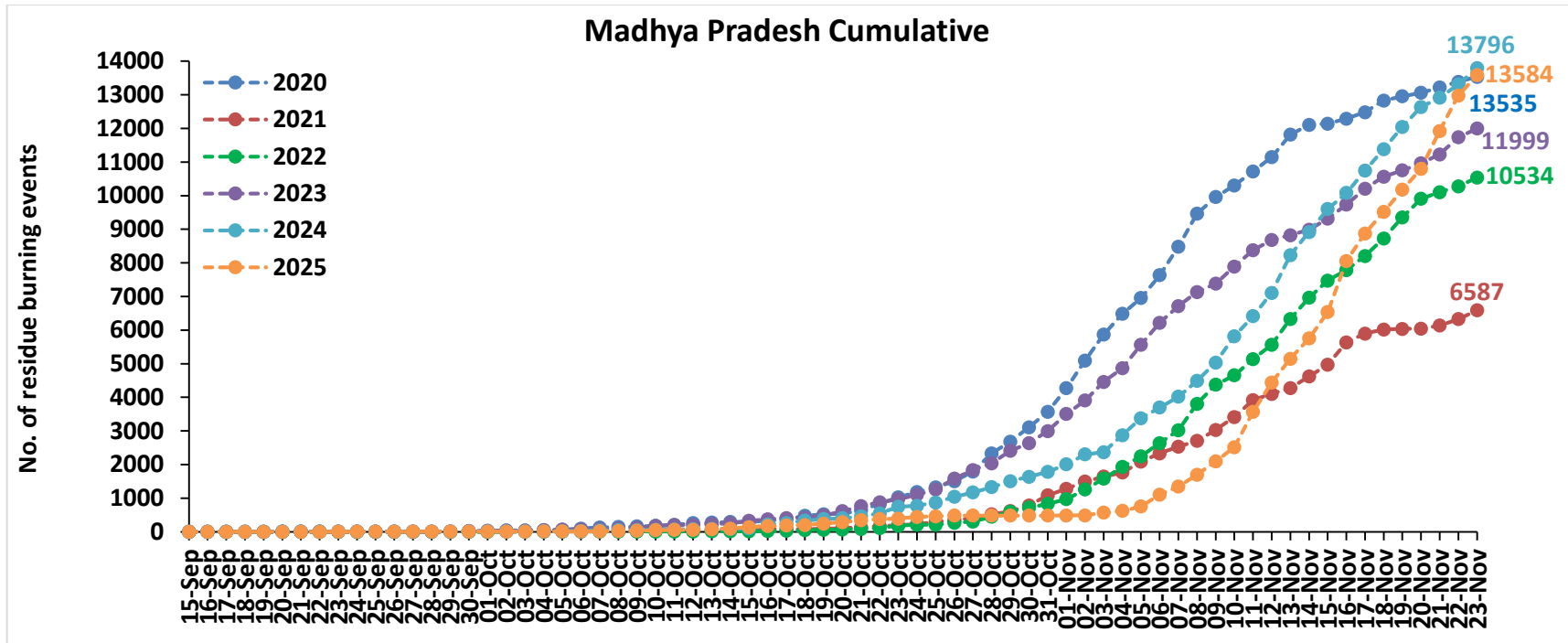

Punjab

RICE RESIDUE BURNING IN PUNJAB

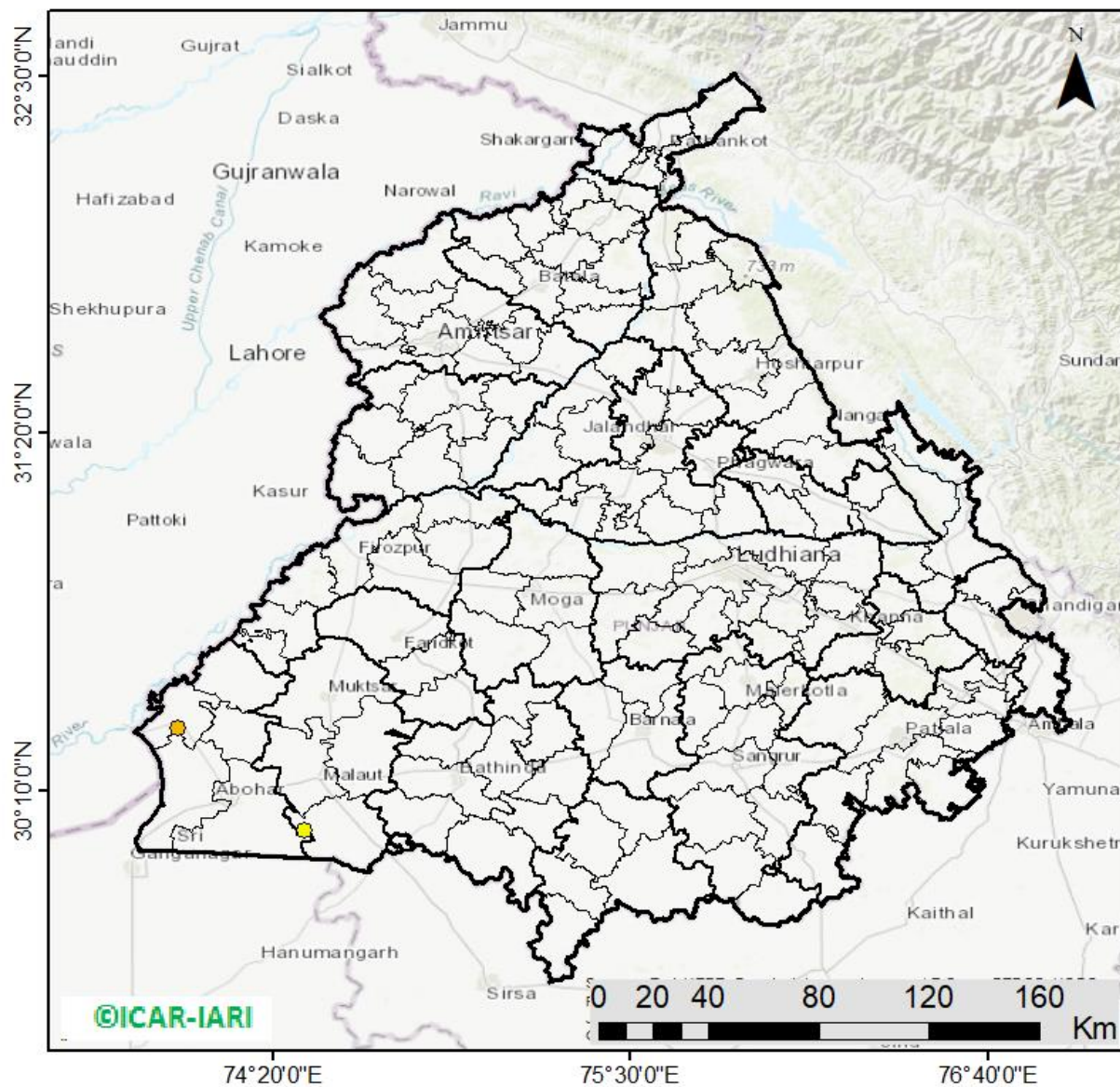

03 burning events
detected in Punjab during
(23rd Nov 2025)

Fire Intensity (W/m²)

- 0 - 5
- 6 - 10
- 11 - 15
- 16 - 20
- >20



District-wise cumulative number of residues burning events in Punjab (15Sep-23Nov-2025)

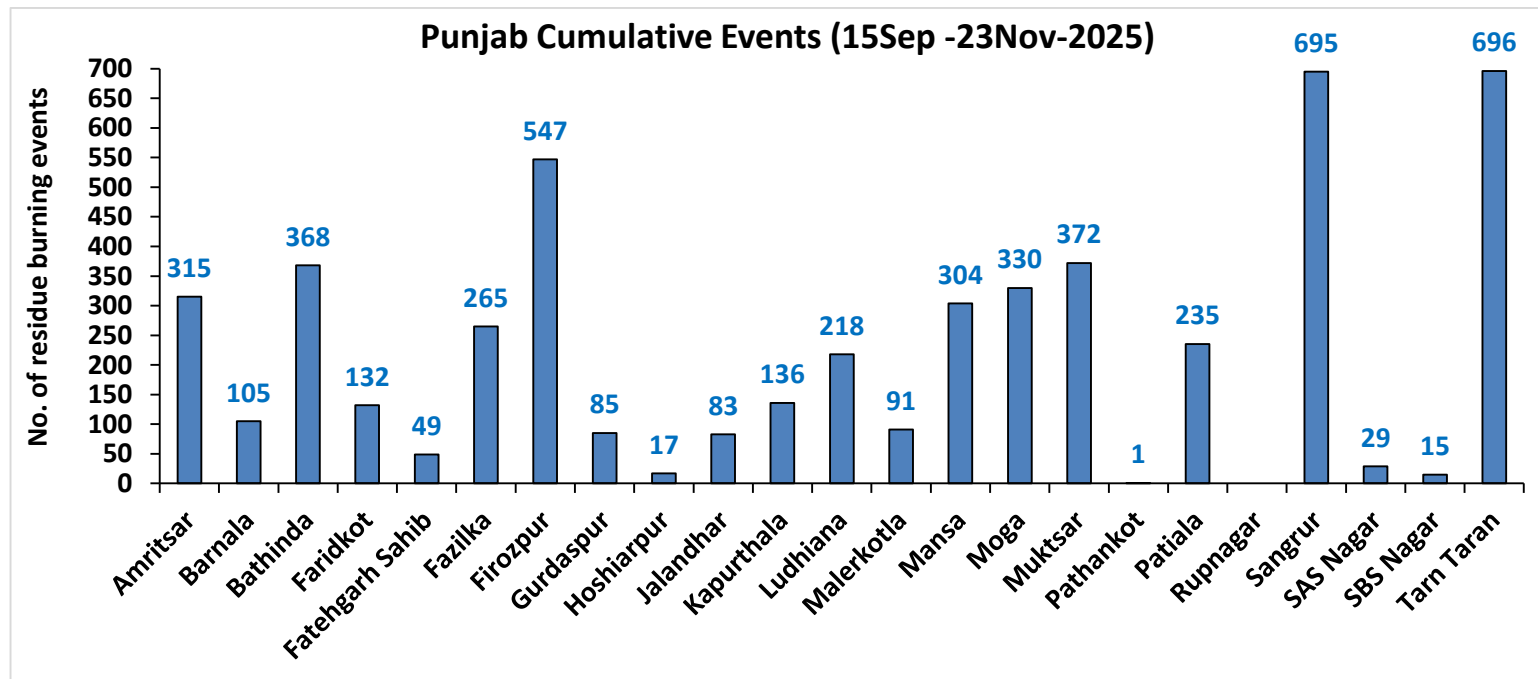
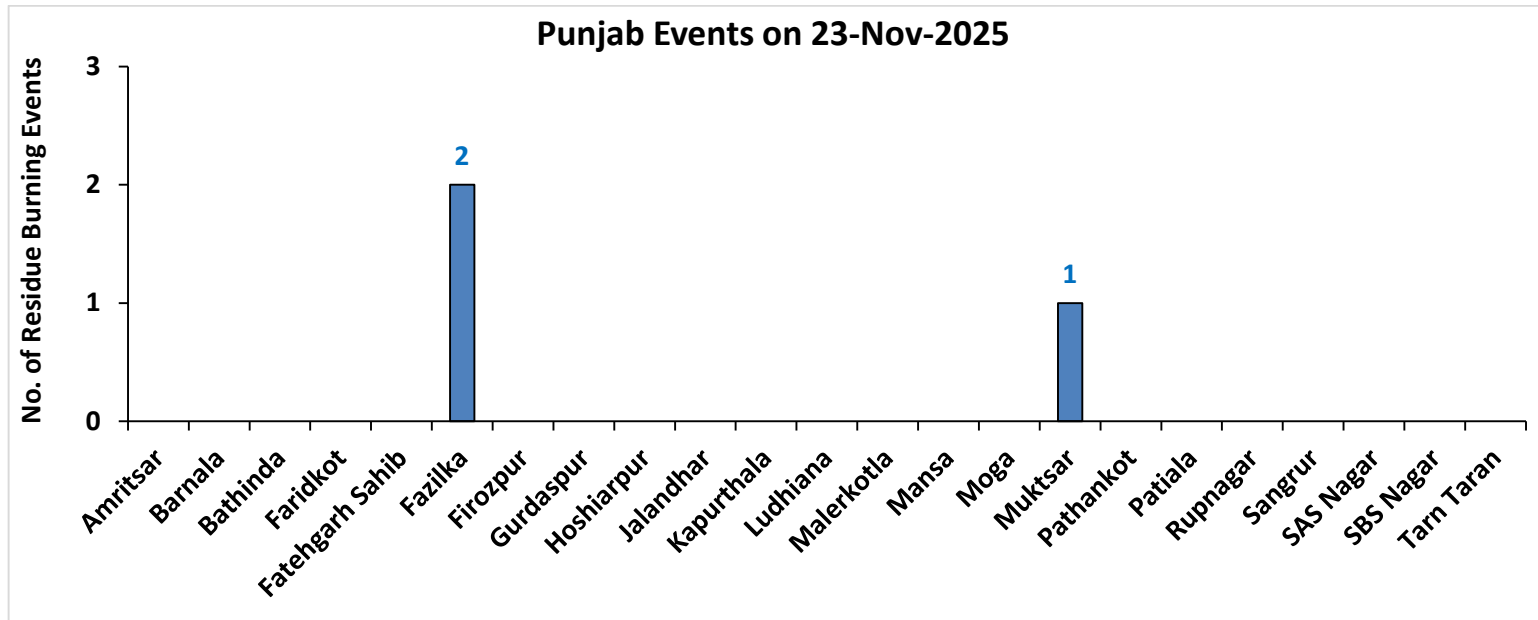

Haryana

RICE RESIDUE BURNING IN HARYANA

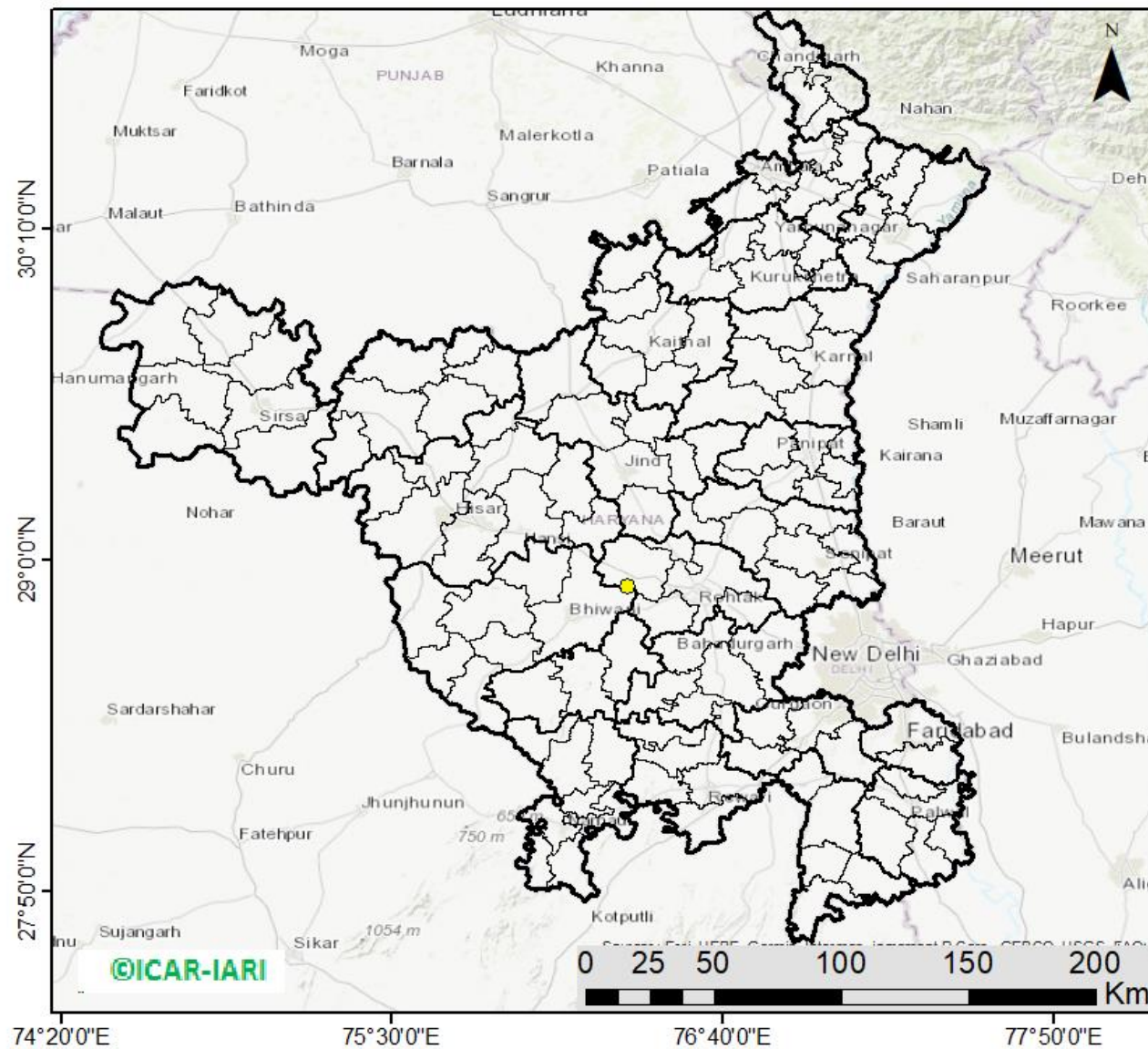

01 burning events
detected in Haryana on
(23rd Nov 2025)

Fire Intensity (W/m²)

- 0 - 5
- 6 - 10
- 11 - 15
- 16 - 20
- >20



District-wise cumulative number of residues burning events in Haryana (15Sep-23Nov-2025)

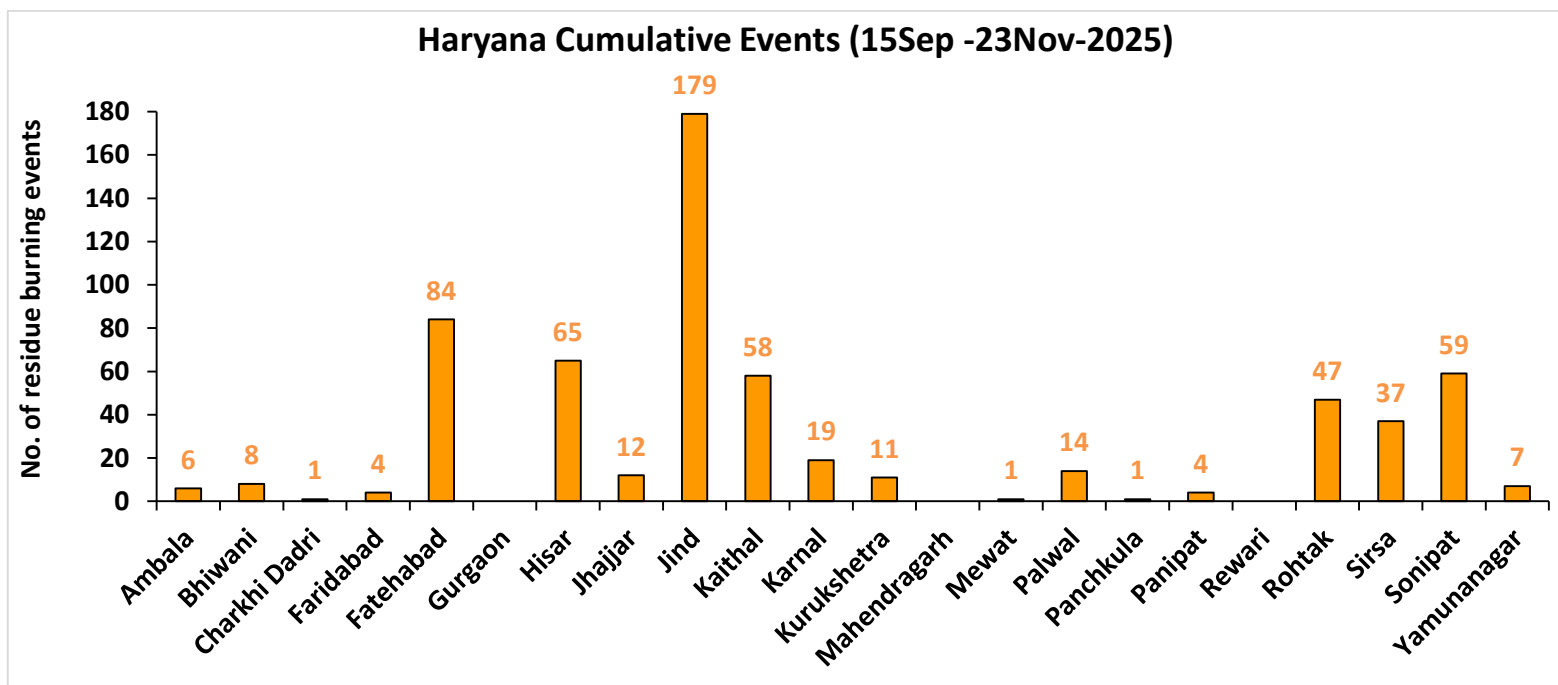
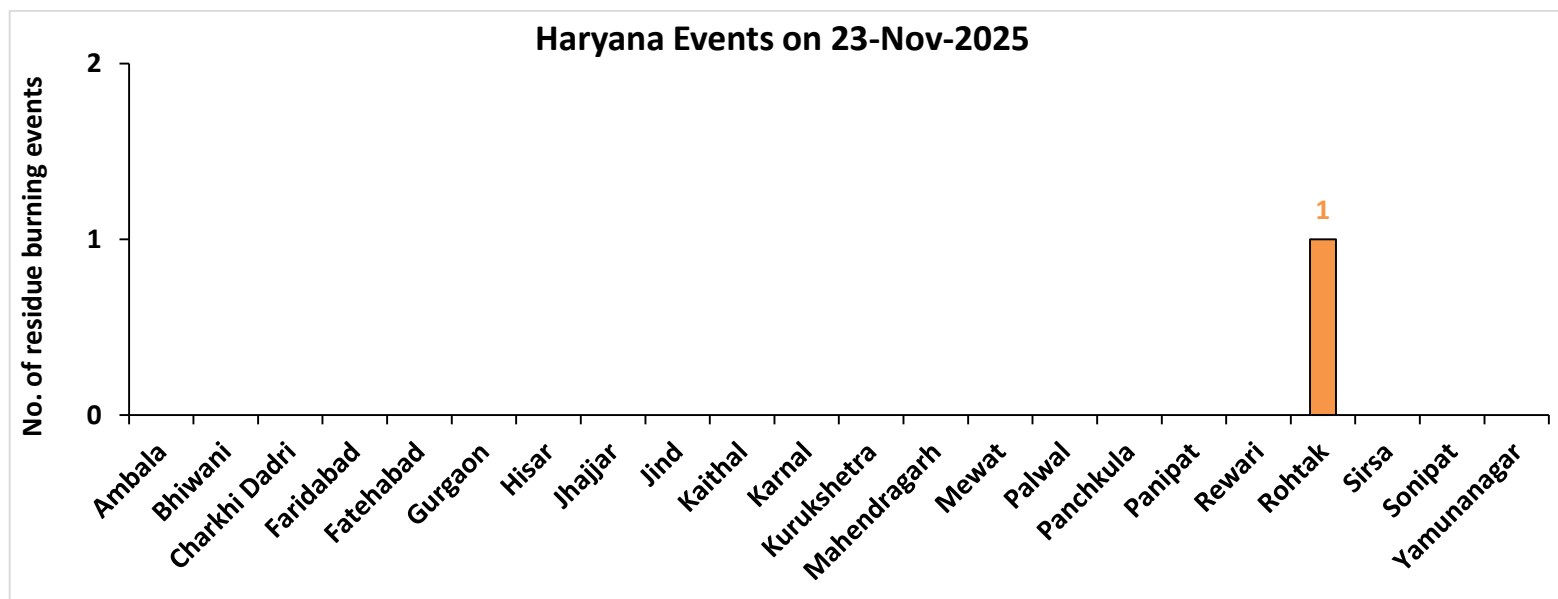

Uttar Pradesh

RICE RESIDUE BURNING IN UTTAR PRADESH

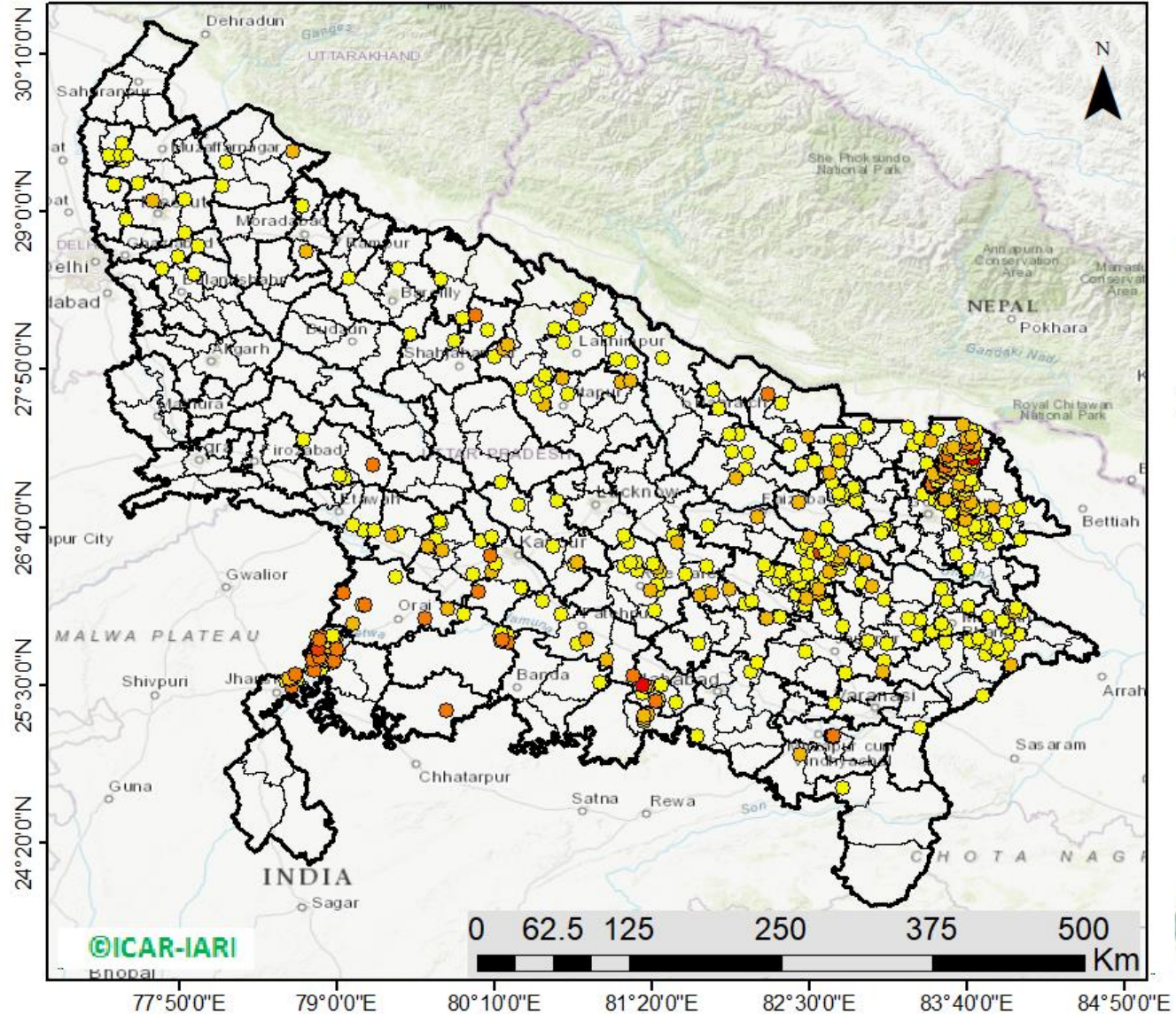

522 burning events detected in Uttar Pradesh on (23rd Nov 2025)

Fire Intensity (W/m2)

- 0 - 5
- 6 - 10
- 11 - 15
- 16 - 20
- >20



District-wise cumulative number of residues burning events in Uttar Pradesh (15Sep-23Nov-2025)

Uttar Pradesh Events on 23-Nov-2025

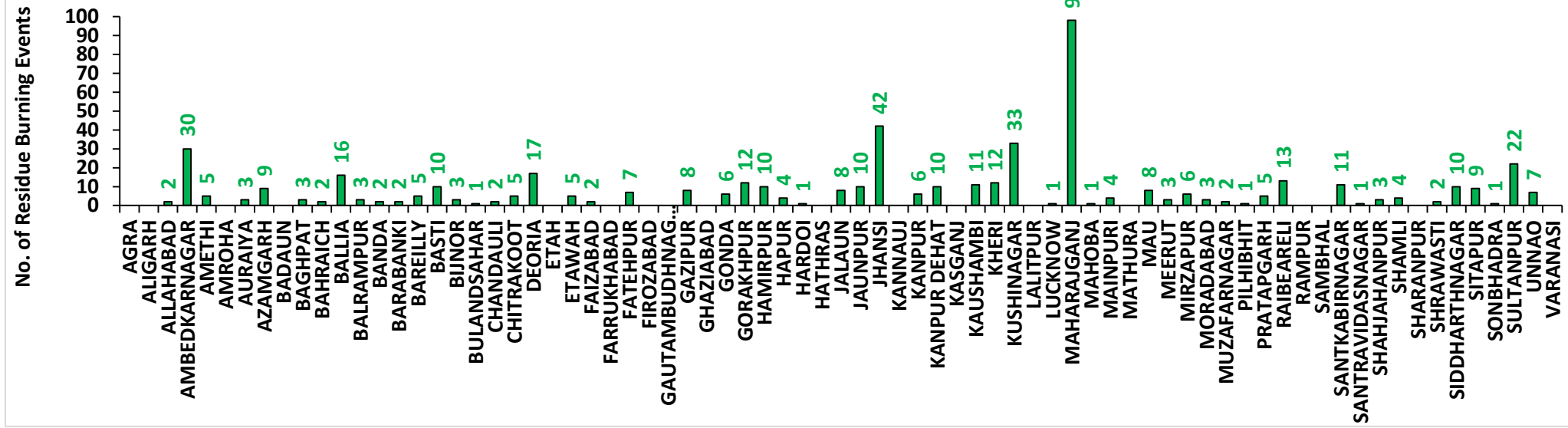

Uttar Pradesh Cumulative Events (15Sep -23Nov-2025)

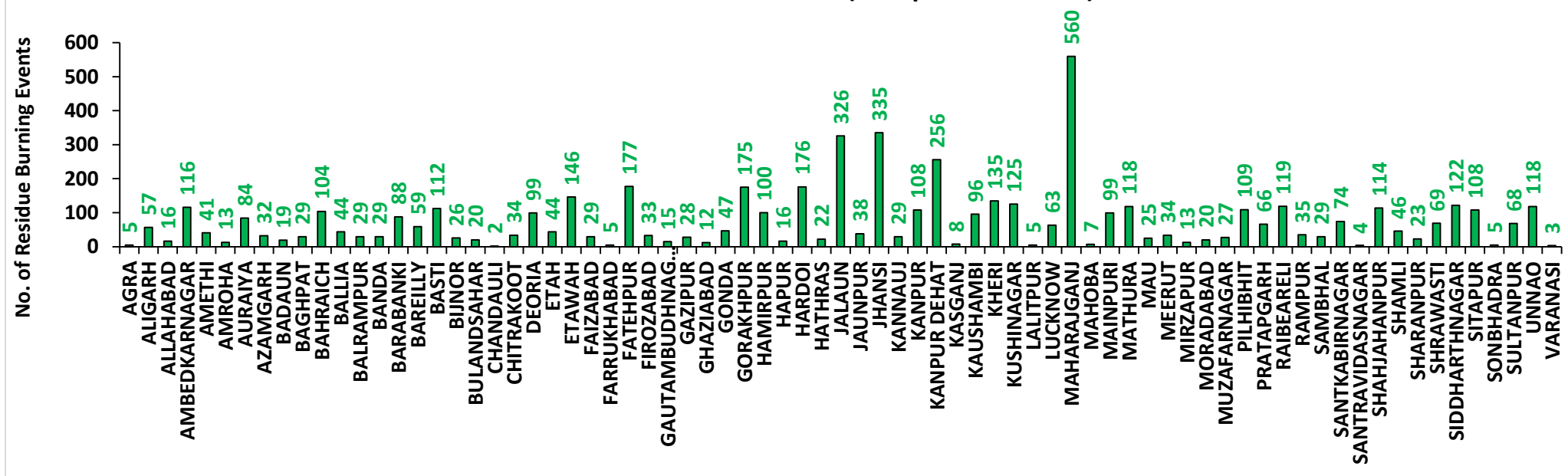

Rajasthan

RICE RESIDUE BURNING IN RAJASTHAN

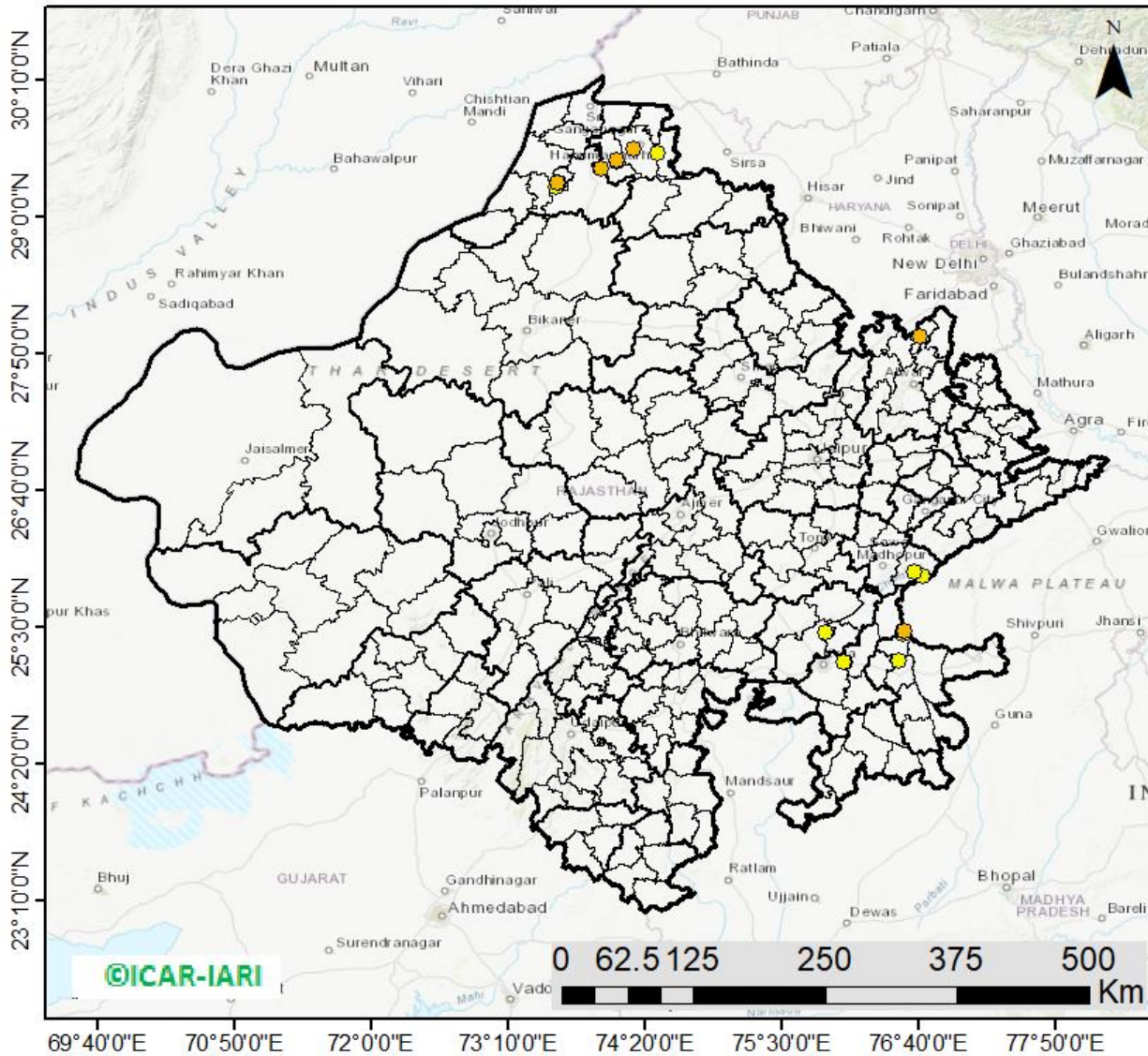

21 burning events
detected in Rajasthan on
(23rd Nov 2025)

Fire Intensity (W/m²)

- 0 - 5
- 6 - 10
- 11 - 15
- 16 - 20
- >20



District-wise cumulative number of residues burning events in Rajasthan (15Sep-23Nov-2025)

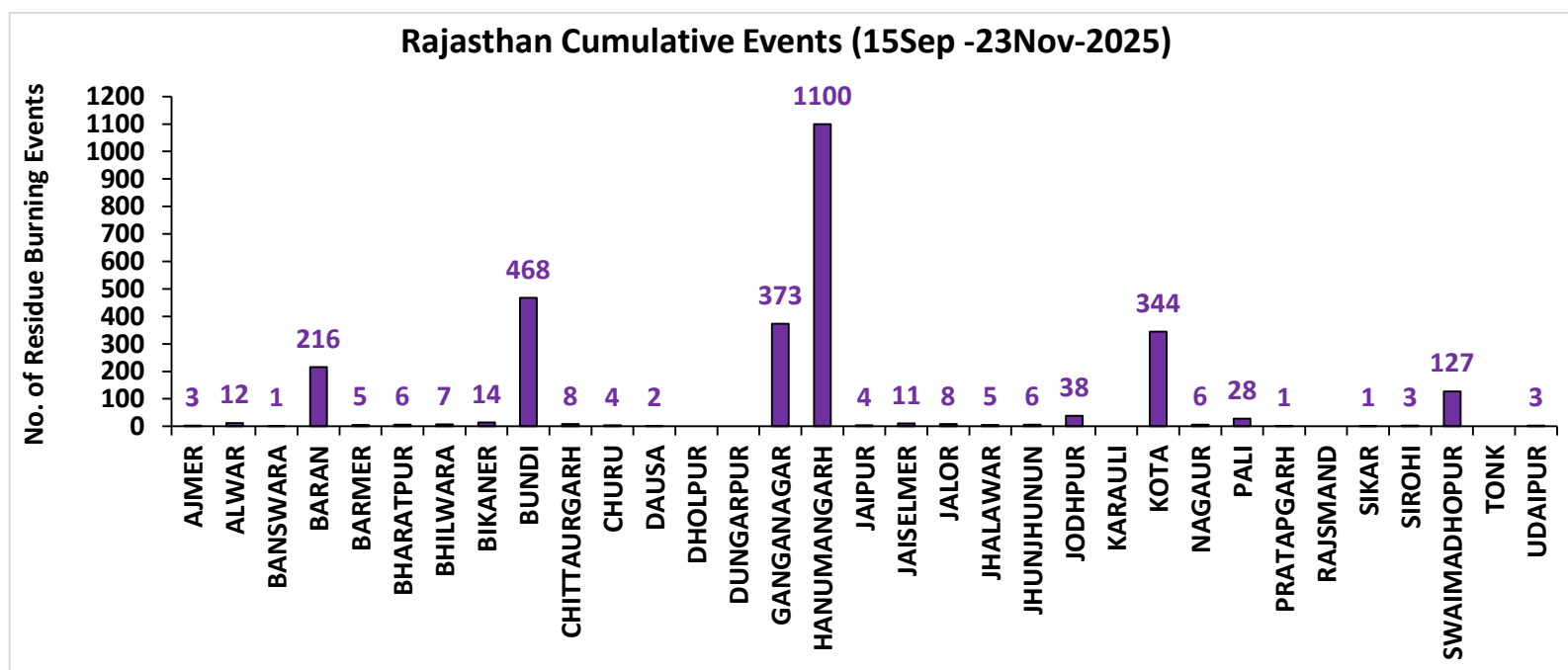
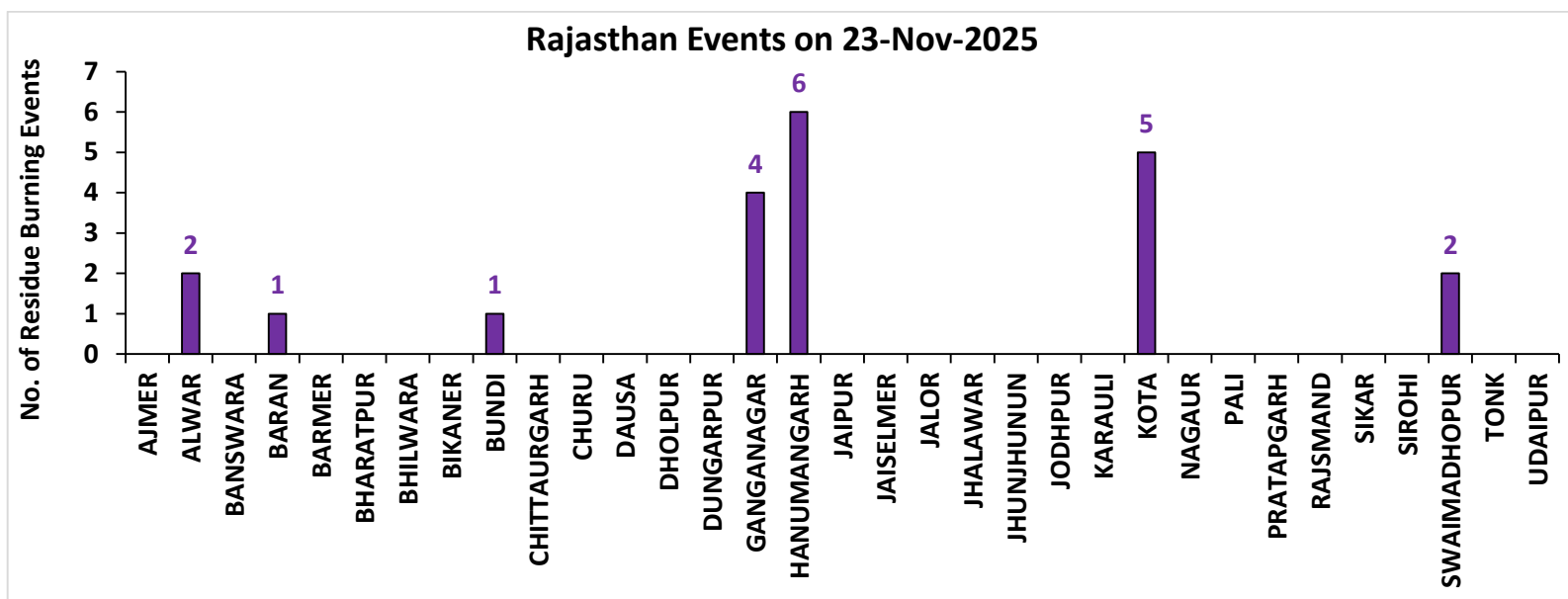

Madhya Pradesh

RICE RESIDUE BURNING IN MADHYA PRADESH

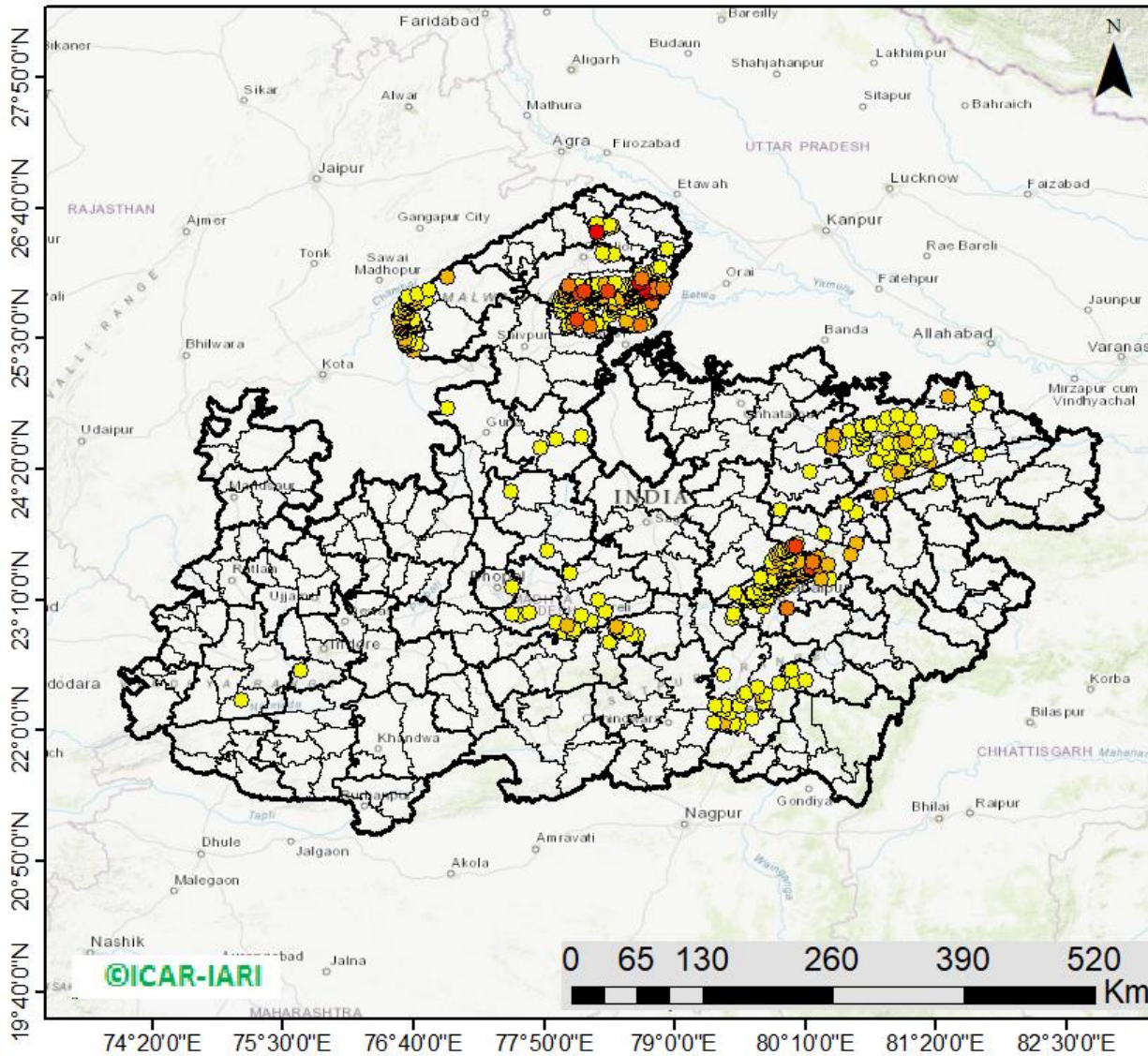

607 burning events
detected in MP on
(23rd Nov 2025)

Fire Intensity (W/m²)

- 0 - 5
- 6 - 10
- 11 - 15
- 16 - 20
- >20



District-wise cumulative number of residues burning events in Madhya Pradesh (15Sep-23Nov-2025)

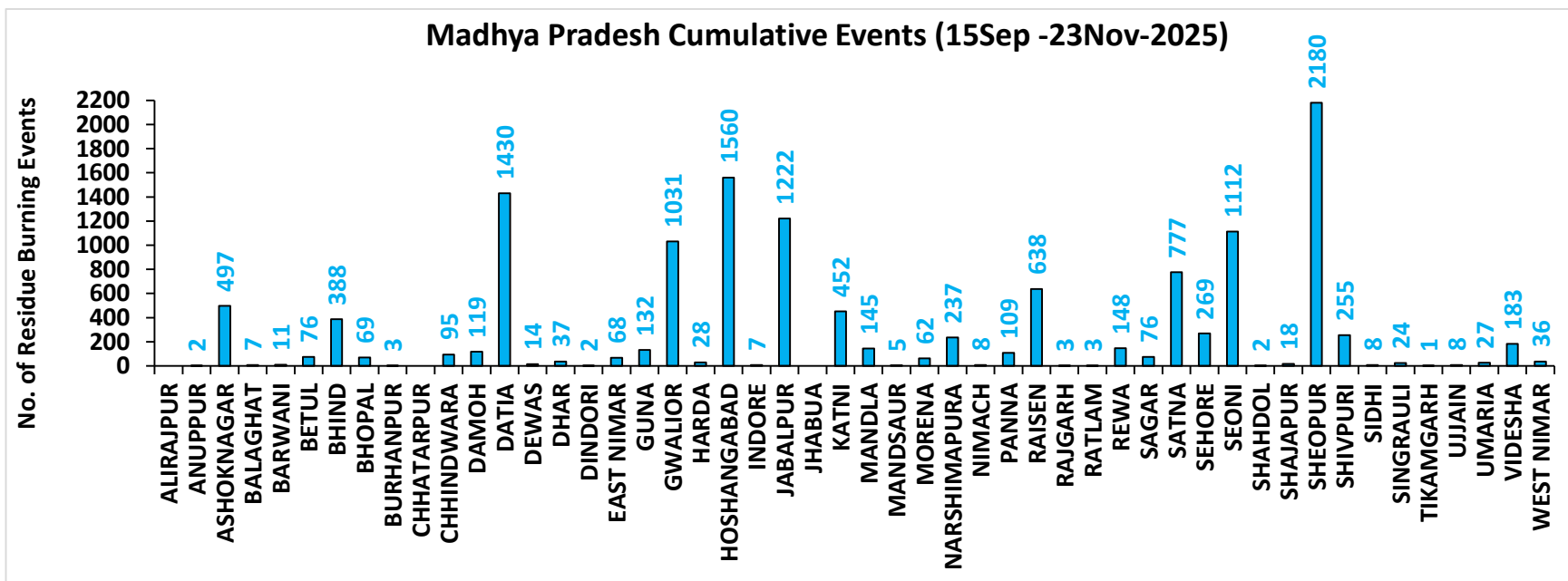
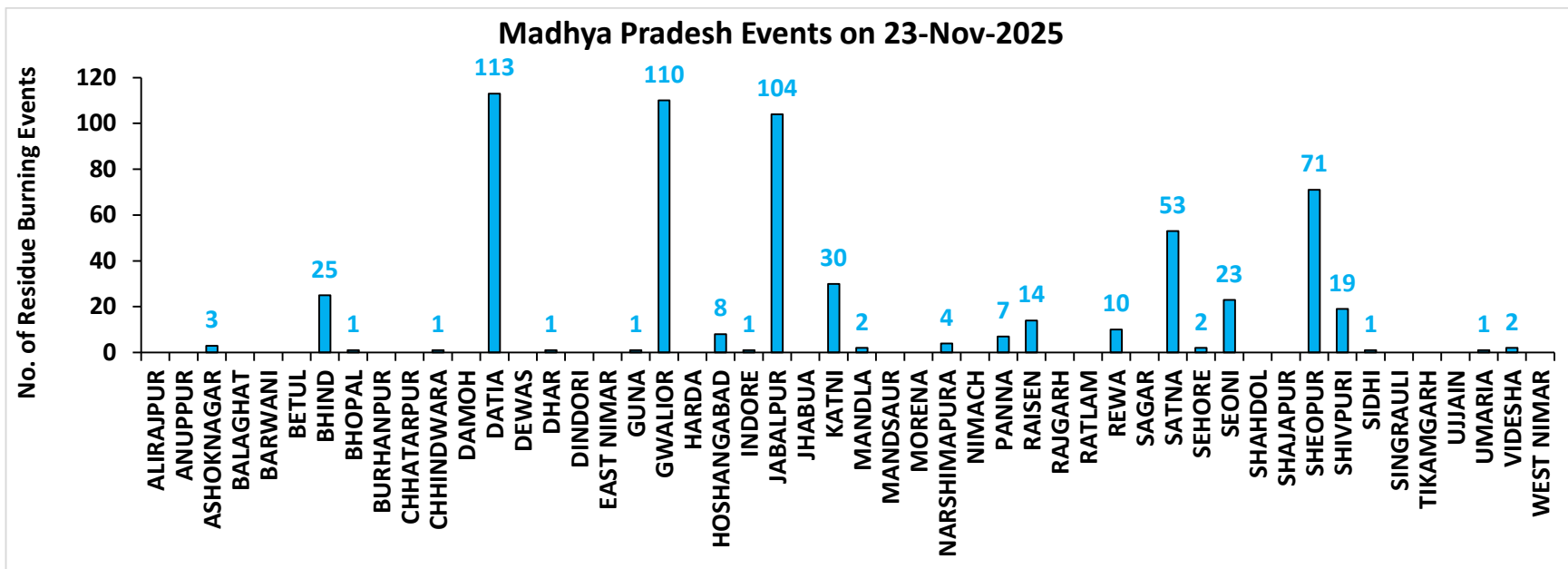

District-wise cumulative number of residues burning events detected in 2020, 2021, 2022, 2023, 2024 and 2025
(Period: 15 September -23 November)

(a) Punjab

District	15 Sep- 23 Nov					
	2020	2021	2022	2023	2024	2025
Amritsar	3059	2170	1540	1572	725	315
Barnala	5336	4325	2909	2309	252	105
Bathinda	5226	4477	4577	2955	732	368
Faridkot	4727	3948	2685	2007	533	132
Fatehgarh Sahib	1536	1718	1148	884	224	49
Fazilka	2523	2373	2554	1748	341	265
Firozpur	8508	6283	4550	3371	1311	547
Gurdaspur	2124	1391	841	388	195	85
Hoshiarpur	386	328	257	117	27	17
Jalandhar	1939	2544	1381	1192	143	83
Kapurthala	1883	1796	1275	1040	340	136
Ludhiana	5054	5810	2677	1791	311	218
Malerkotla	0	0	0	412	201	91
Mansa	3778	3203	2805	2256	611	304
Moga	7391	6513	3605	2734	670	330
Muktsar	4988	4570	3834	1629	783	372
Pathankot	13	6	1	4	3	1
Patiala	6431	5418	3392	1872	541	235
Rupnagar	205	307	245	46	10	0
Sangrur	11724	9384	5914	5607	1717	695
SAS NAGAR (Mohali)	127	147	103	132	40	29
SBS Nagar	131	353	270	234	33	15
Tarn Taran	5604	4117	3181	2023	862	696
Total	82693	71181	49744	36323	10605	5088

(b) Haryana

District	15 Sep- 23 Nov					
	2020	2021	2022	2023	2024	2025
AMBALA	346	301	223	188	89	6
BHIWANI	4	10	7	10	2	8
CHARKHI DADRI	0	0	1	2	0	1
FARIDABAD	1	3	1	6	47	4
FATEHABAD	837	1458	755	567	126	84
GURGAON	0	0	0	0	0	0
HISAR	52	215	106	111	38	65
JHAJJAR	6	7	6	18	8	12
JIND	343	895	520	338	185	179
KAITHAL	838	1152	638	262	193	58
KARNAL	581	952	297	124	95	19
KURUKSHETRA	406	538	299	154	131	11
MAHENDRAGARH	0	0	0	0	0	0
MEWAT	0	0	0	0	0	1
PALWAL	46	114	51	57	38	14
PANCHKULA	0	0	0	1	19	1
PANIPAT	50	238	80	24	35	4
REWARI	0	0	0	0	0	0
ROHTAK	48	61	51	71	20	47
SIRSA	246	503	281	159	138	37
SONIPAT	70	199	86	76	62	59
YAMUNANAGAR	142	146	147	94	37	7
Total	4016	6792	3549	2262	1263	617

(c) Uttar Pradesh

District	15 Sep- 23 Nov																			
	2020	2021	2022	2023	2024	2025	GAUTAMBU DHNAGAR	14	19	10	14	41	15	MUZAFARNAG AR	48	17	13	28	45	27
AGRA	7	0	0	4	11	5	GAZIPUR	16	22	16	23	28	28	PILHIBHIT	17	210	140	106	87	109
ALIGARH	113	39	42	87	176	57	GHAZIABAD	26	14	7	28	24	12	PRATAPGARH	38	35	19	41	26	66
ALLAHABAD	28	17	12	13	28	16	GONDA	12	11	1	11	16	47	RAIBEARELI	31	66	31	63	82	119
AMBEDKARNAGA R	24	24	25	45	61	116	GORAKHPU R	42	26	26	121	133	175	RAMPUR	162	187	103	98	39	35
AMETHI	3	19	12	61	12	41	HAMIRPUR	6	0	0	0	0	100	SAMBHAL	19	17	12	19	92	29
AMROHA	11	8	4	5	17	13	HAPUR	26	13	5	16	19	16	SANTKABIRNA GAR	29	20	8	49	38	74
AURAIYA	78	65	40	75	35	84	HARDOI	96	101	67	100	133	176	SANTRAVIDAS NAGAR	4	5	4	2	5	4
AZAMGARH	47	22	14	31	38	32	HATHRAS	0	0	1	3	15	22	SHAHJAHANP UR	139	404	298	114	138	114
BADAUN	13	16	4	10	28	19	JALAUN	43	0	0	0	0	326	SHAMLI	46	37	10	22	27	46
BAGHPAT	18	12	9	16	27	29	JAUNPUR	40	29	19	31	32	38	SHARANPUR	93	69	17	30	35	23
BAHRAICH	105	59	21	45	34	104	JHANSI	318	97	109	163	241	335	SHRAWASTI	45	45	17	54	39	69
BALLIA	90	53	31	30	35	44	KANNAUJ	33	6	3	7	24	29	SIDDHARTH NAGAR	73	128	33	144	59	122
BALRAMPUR	67	20	11	32	15	29	KANPUR	29	31	24	48	61	108	SITAPUR	59	46	27	49	89	108
BANDA	24	9	12	31	19	29	KANPUR DEHAT	76	46	46	137	137	256	SONBHADRA	0	2	0	0	1	5
BARABANKI	36	68	56	78	103	88	KASGANJ	3	2	1	4	2	8	SULTANPUR	5	23	22	42	39	68
BAREILLY	76	61	49	62	41	59	KAUSHAMB I	68	77	36	61	73	96	UNNAO	43	28	31	60	120	118
BASTI	54	49	9	85	57	112	KHERI	154	159	133	89	108	135	VARANASI	2	5	0	3	3	3
BIJNOR	40	37	9	16	24	26	KUSHINAGA R	74	28	30	94	121	125	Total	3629	3376	2100	3385	4298	5622
BULANDSAHAR	57	8	15	24	44	20	LALITPUR	3	6	3	6	0	5							
CHANDAULI	3	4	0	0	1	2	LUCKNOW	35	33	14	42	39	63							
CHITRAKOOT	12	9	10	14	28	34	MAHARAJG ANJ	51	121	95	139	484	560							
DEORIA	82	27	30	66	66	99	MAHOBA	27	0	0	0	0	7							
ETAH	17	10	6	20	28	44	MAINPURI	63	49	33	57	94	99							
ETAWAH	69	86	48	125	138	146	MATHURA	160	239	30	95	119	118							
FAIZABAD	11	11	4	24	29	29	MAU	25	15	7	23	27	25							
FARRUKHABAD	6	4	1	1	2	5	MEERUT	69	25	26	26	41	34							
FATEHPUR	117	89	81	97	162	177	MIRZAPUR	7	10	2	0	9	13							
FIROZABAD	26	17	10	10	22	33	MORADAB AD	26	10	6	16	32	20							

(d) Delhi

District	15 Sep- 23 Nov					
	2020	2021	2022	2023	2024	2025
CENTRAL	0	0	0	0	0	0
EAST	0	0	0	0	0	0
NEW DELHI	0	0	0	0	0	0
NORTH	3	3	8	5	8	5
NORTH EAST	0	0	0	0	0	0
NORTH WEST DELHI	3	1	0	0	4	0
SHAHADRA	0	0	0	0	0	0
SOUTH	1	0	0	0	0	0
SOUTH EAST	0	0	0	0	0	0
SOUTH WEST DELHI	0	0	0	0	0	0
WEST DELHI	2	0	1	0	0	0
Total	9	4	9	5	12	5

(e) Rajasthan

District	15 Sep- 23 Nov					
	2020	2021	2022	2023	2024	2025
AJMER	3	0	0	0	0	3
ALWAR	9	0	0	0	0	12
BANSWARA	0	0	0	1	0	1
BARAN	167	11	74	339	365	216
BARMER	4	0	0	0	0	5
BHARATPUR	2	3	1	3	8	6
BHILWARA	11	0	0	0	0	7
BIKANER	1	0	0	0	0	14
BUNDI	128	84	180	213	464	468
CHITTAURGARH	2	13	8	15	12	8
CHURU	0	0	0	0	0	4
DAUSA	1	0	0	0	0	2
DHOLPUR	0	0	0	0	0	0
DUNGARPUR	0	0	2	2	1	0
GANGANAGAR	200	134	101	149	272	373
HANUMANGARH	883	885	665	684	1024	1100
JAIPUR	4	0	0	0	0	4
JAISELMER	5	0	0	0	0	11
JALOR	2	0	0	0	0	8
JHALAWAR	9	1	11	12	6	5
JHUNJHUNUN	1	0	0	0	0	6
JODHPUR	5	0	0	0	0	38
KARALI	1	0	0	0	1	0
KOTA	116	56	143	268	358	344
NAGPUR	3	0	0	0	0	6
PALI	11	0	0	0	0	28
PRATAPGARH	8	0	0	0	0	1
RAJSMAND	1	0	0	0	0	0
SIKAR	0	0	0	0	0	1
SIROHI	2	0	0	0	0	3
SWAIMADHOPUR	65	34	55	57	110	127
TONK	5	0	0	0	0	0
UDAIPUR	2	1	1	8	1	3
Total	1651	1222	1241	1751	2622	2804

(f) Madhya Pradesh

District	15 Sep- 23 Nov													
	2020	2021	2022	2023	2024	2025	PANNA	49	20	31	47	69	109	
ALIRAJPUR	0	0	0	0	0	0	RAISEN	593	309	383	396	627	638	
ANUPPUR	2	2	5	3	5	2	RAJGARH	11	3	5	11	2	3	
ASHOKNAGAR	156	89	185	277	725	497	RATLAM	10	5	3	6	3	3	
BALAGHAT	5	4	3	4	12	7	REWA	129	88	68	86	133	148	
BARWANI	3	0	0	3	4	11	SAGAR	28	30	54	91	98	76	
BETUL	36	14	19	41	16	76	SATNA	554	418	345	353	496	777	
BHIND	254	145	201	268	454	388	SEHORE	155	145	205	186	277	269	
BHOPAL	49	38	36	49	72	69	SEONI	1229	883	1103	1424	510	1112	
BURHANPUR	16	1	4	9	1	3	SHAHDOL	3	1	1	2	1	2	
CHHATARPUR	7	0	2	3	6	0	SHAJAPUR	20	0	0	20	32	18	
CHHINDWARA	129	54	99	177	26	95	SHEOPUR	1847	939	1798	1859	2504	2180	
DAMOH	75	52	66	99	98	119	SHIVPURI	366	61	258	285	302	255	
DATIA	1185	473	842	909	1165	1430	SIDHI	4	3	1	2	6	8	
DEWAS	8	0	0	14	8	14	SINGRAULI	0	6	3	16	8	24	
DHAR	43	0	0	43	24	37	TIKAMGARH	4	0	1	6	2	1	
DINDORI	0	0	1	3	2	2	UJJAIN	14	0	0	18	13	8	
EAST NIMAR	23	7	11	55	36	68	UMARIA	7	6	10	9	19	27	
GUNA	67	10	118	464	628	132	VIDESHA	137	94	85	151	189	183	
GWALIOR	2008	440	1540	996	1004	1031	WEST NIMAR	66	10	16	45	30	36	
HARDA	14	21	10	31	14	28	Total	13535	6587	10534	11999	13796	13584	
HOSHANGABAD	1057	1061	1094	1174	1578	1560								
INDORE	4	0	0	12	14	7								
JABALPUR	2359	787	1365	1743	1788	1222								
JHABUA	0	0	0	0	0	0								
KATNI	313	89	177	247	284	452								
MANDLA	142	96	125	89	117	145								
MANDSAUR	13	0	0	6	21	5								
MORENA	62	37	25	48	78	62								
NARSHIMAPURA	277	146	236	218	288	237								
NIMACH	2	0	0	1	7	8								

State-wise and date-wise number of paddy residue burning events detected in 2020 ,2021 ,2022, 2023, 2024 and 2025

(Period: 15 September - 23 November)

Number of Paddy Residue Burning Events Detected

Date	Punjab						Haryana						Uttar Pradesh					
	2020	2021	2022	2023	2024	2025	2020	2021	2022	2023	2024	2025	2020	2021	2022	2023	2024	2025
15-Sep	5	0	14	0	11	5	2	0	0	1	1	1	1	0	0	0	0	1
16-Sep	0	2	0	6	0	18	1	0	0	1	0	0	0	0	0	2	0	0
17-Sep	5	0	1	0	5	11	3	0	0	0	1	0	0	0	0	0	1	0
18-Sep	17	9	7	0	2	12	0	0	1	0	0	1	0	1	0	0	0	1
19-Sep	30	5	18	0	0	1	2	0	0	1	0	1	0	1	0	0	0	1
20-Sep	67	8	10	0	13	1	6	0	0	2	1	0	2	0	0	0	0	1
21-Sep	54	0	56	1	21	8	2	0	0	2	13	0	1	0	0	1	2	0
22-Sep	34	0	30	0	11	6	1	0	0	2	18	0	1	0	0	0	0	2
23-Sep	49	0	3	1	6	8	0	0	0	3	12	0	1	0	0	0	0	4
24-Sep	78	5	0	0	12	5	0	0	0	0	6	1	1	1	0	1	0	0
25-Sep	184	11	0	0	12	4	11	0	0	1	18	1	5	0	0	1	0	2
26-Sep	190	19	0	3	5	1	5	0	0	2	5	0	8	0	0	0	0	4
27-Sep	78	37	0	21	0	2	8	0	0	9	5	1	4	1	0	0	3	1
28-Sep	55	28	0	33	0	8	6	1	0	8	0	0	1	6	0	4	0	10
29-Sep	63	64	0	68	21	5	9	4	0	17	0	1	6	10	0	6	0	14
30-Sep	116	27	8	81	10	0	22	2	0	26	1	0	13	13	10	18	0	1
01-Oct	165	13	45	123	26	0	15	4	1	21	3	0	7	13	3	17	0	4
02-Oct	141	0	83	119	16	0	30	2	7	24	20	0	12	0	36	7	9	0
03-Oct	110	9	75	105	8	0	8	6	8	17	6	0	4	3	29	8	7	1
04-Oct	162	23	65	95	9	0	29	2	7	29	9	0	8	0	2	9	0	9
05-Oct	161	18	130	98	5	0	17	3	24	24	8	0	14	2	0	14	1	32
06-Oct	171	42	85	91	3	0	30	0	26	19	23	0	12	1	0	18	17	0
07-Oct	197	72	62	32	18	0	32	11	6	13	14	0	41	13	0	5	11	0
08-Oct	95	108	19	92	20	0	29	27	0	55	13	0	25	11	0	27	16	3
09-Oct	121	114	3	58	33	1	20	39	1	14	10	1	15	20	0	13	10	5
10-Oct	232	150	4	10	123	6	33	95	2	28	38	2	9	54	0	34	56	25
11-Oct	377	64	45	26	143	14	90	51	0	21	55	1	23	28	0	50	87	42
12-Oct	388	97	104	13	177	10	69	51	4	5	98	4	46	23	0	5	102	17
13-Oct	266	132	120	154	162	8	47	91	15	29	90	1	36	42	0	19	76	20

14-Oct	605	229	82	89	97	31	69	98	30	41	49	2	9	68	5	18	52	25
15-Oct	449	660	169	69	144	11	106	363	36	127	42	7	15	149	0	35	78	46
16-Oct	654	429	206	0	99	12	80	176	76	4	14	3	21	121	6	14	59	132
17-Oct	1172	14	403	1	77	20	143	0	86	0	28	2	38	39	7	0	23	49
18-Oct	938	57	342	18	59	33	166	1	134	8	26	1	76	0	30	2	47	16
19-Oct	1080	496	436	37	45	67	72	55	122	16	15	7	43	5	36	11	30	12
20-Oct	890	788	96	174	52	45	62	155	78	51	11	13	31	1	17	25	11	77
21-Oct	1392	597	393	146	65	62	101	131	107	68	2	4	25	5	23	59	25	103
22-Oct	1665	1111	582	30	71	69	128	140	122	25	10	3	32	3	18	117	17	44
23-Oct	1438	620	902	152	57	28	106	218	217	29	15	0	84	8	109	20	68	13
24-Oct	911	0	1019	360	40	49	57	38	250	70	6	3	63	11	212	38	18	17
25-Oct	1416	76	181	398	71	60	155	71	12	58	3	2	50	18	9	30	23	49
26-Oct	2126	329	1238	589	108	122	77	175	123	67	11	8	33	41	23	78	16	186
27-Oct	2563	279	1111	766	138	147	96	93	83	67	13	7	40	58	23	97	27	4
28-Oct	3232	906	2067	127	142	43	139	149	123	14	13	1	87	35	34	36	28	0
29-Oct	1624	1353	1898	1068	219	283	52	161	112	75	13	10	139	32	73	48	72	0
30-Oct	3946	1373	1761	1030	110	202	100	148	112	52	3	4	50	53	43	19	47	0
31-Oct	3531	2895	2131	1389	484	224	108	353	70	51	42	6	49	170	20	28	79	4
01-Nov	3835	1796	1842	1921	587	442	151	124	88	99	35	19	74	157	9	95	67	27
02-Nov	4098	3001	3634	1668	379	178	111	203	166	48	19	4	82	87	25	37	87	14
03-Nov	2818	2512	2666	1551	216	256	93	197	128	28	19	23	197	66	40	36	16	24
04-Nov	4584	3032	2437	1360	262	321	72	228	63	33	13	13	152	123	61	17	84	5
05-Nov	4529	5327	2817	3230	361	94	66	331	90	109	9	13	52	70	24	64	122	74
06-Nov	5382	3942	599	2060	286	351	151	219	46	65	9	35	43	208	28	87	50	200
07-Nov	5491	5199	2487	1515	258	100	150	182	37	26	18	18	86	46	8	169	60	164
08-Nov	3674	4397	604	2003	730	238	115	138	11	44	29	42	169	21	44	47	55	158
09-Nov	1718	5079	1778	639	237	440	21	217	69	27	24	67	115	51	58	17	139	105
10-Nov	3127	4008	1893	6	345	133	80	184	35	0	22	30	101	77	33	30	128	154
11-Nov	2822	4156	3916	104	418	312	93	126	152	27	27	72	71	151	36	35	25	322
12-Nov	1989	3403	2467	987	83	155	83	127	99	110	12	29	108	120	36	238	83	266
13-Nov	2441	3742	2175	1624	509	72	105	210	132	44	4	15	172	95	102	176	139	293
14-Nov	307	2541	4	1776	5	104	35	195	17	21	11	24	258	49	101	26	202	129
15-Nov	32	1761	141	2544	238	39	31	129	21	62	20	13	29	67	84	49	186	160
16-Nov	8	1757	1358	1271	136	95	0	269	84	46	25	47	15	138	48	56	46	461
17-Nov	248	523	966	1150	404	31	9	101	39	45	2	10	38	177	50	168	200	384
18-Nov	670	680	701	637	1251	15	60	111	108	21	36	6	62	14	66	180	133	377
19-Nov	454	448	426	740	270	16	37	132	79	33	35	11	129	11	116	188	368	115
20-Nov	677	283	368	634	179	12	77	127	32	38	30	2	134	20	168	102	395	98
21-Nov	457	168	243	513	192	30	65	178	11	54	10	11	135	106	46	110	165	250
22-Nov	46	66	78	512	147	9	15	91	20	62	17	13	120	276	76	217	232	343

23-Nov	43	91	140	205	162	3	52	59	27	23	53	1	106	186	73	307	198	522
Total	82693	71181	49744	36323	10605	5088	4016	6792	3549	2262	1263	617	3629	3376	2100	3385	4298	5622

Number of Paddy Residue Burning Events Detected

Delhi							Rajasthan						Madhya Pradesh					
Date	2020	2021	2022	2023	2024	2025	2020	2021	2022	2023	2024	2025	2020	2021	2022	2023	2024	2025
15-Sep	0	0	0	0	0	0	1	0	0	0	0	0	2	0	0	0	0	0
16-Sep	0	0	0	0	0	0	0	0	0	0	0	0	0	0	0	0	0	0
17-Sep	0	0	0	0	0	0	0	0	0	0	0	0	0	0	0	0	1	0
18-Sep	0	0	0	0	0	0	0	0	0	0	0	0	0	0	0	0	0	0
19-Sep	0	0	0	0	0	0	0	0	0	0	0	0	0	0	0	1	0	0
20-Sep	0	0	0	0	0	0	0	0	0	0	0	0	0	0	0	1	2	0
21-Sep	0	0	0	0	0	0	1	0	1	0	0	0	2	0	0	0	1	0
22-Sep	0	0	0	0	0	0	0	0	0	0	0	0	0	0	0	0	1	0
23-Sep	0	0	0	0	0	0	1	0	0	0	0	0	0	0	0	0	1	2
24-Sep	0	0	0	0	0	0	0	0	0	0	0	0	0	0	0	0	0	0
25-Sep	0	0	0	0	0	0	1	0	0	0	3	0	0	0	0	1	0	1
26-Sep	0	0	0	1	0	0	1	0	0	0	0	0	2	0	0	0	2	2
27-Sep	0	0	0	0	0	0	0	0	0	0	0	0	1	0	0	0	0	0
28-Sep	0	0	0	0	0	0	0	0	0	0	0	0	1	1	0	2	0	1
29-Sep	0	0	0	0	0	0	3	0	0	6	0	1	0	4	0	5	0	3
30-Sep	1	0	0	0	0	0	1	0	0	4	2	0	5	0	0	11	0	0
01-Oct	0	0	0	0	0	0	4	1	1	4	1	0	13	0	1	8	3	0
02-Oct	1	0	0	0	0	0	7	0	3	4	3	0	12	0	1	1	0	0
03-Oct	0	0	0	0	0	0	9	0	2	5	0	0	5	1	5	5	2	1
04-Oct	0	0	0	0	0	0	15	0	0	22	0	1	4	2	0	12	0	2
05-Oct	0	0	2	0	0	0	14	0	1	11	2	5	13	1	0	18	2	0
06-Oct	1	0	0	0	0	0	16	0	0	9	1	0	37	1	0	7	12	0
07-Oct	0	0	0	0	0	0	14	1	1	7	4	0	31	1	0	9	17	5
08-Oct	0	0	0	0	0	0	11	0	0	9	1	1	17	2	0	18	7	5

09-Oct	0	0	0	0	0	0	12	0	0	17	1	1	15	4	0	24	2	7
10-Oct	0	0	0	0	3	1	14	1	0	26	3	9	18	10	0	52	1	20
11-Oct	0	0	0	1	0	0	21	7	1	21	6	1	32	2	0	24	17	6
12-Oct	0	0	0	0	2	0	24	1	2	1	13	0	44	1	1	1	5	6
13-Oct	0	0	0	0	1	0	7	5	2	28	10	8	21	2	7	32	5	18
14-Oct	0	0	0	0	1	1	16	1	1	15	20	17	15	11	1	26	7	18
15-Oct	0	0	0	0	0	1	9	8	2	34	23	30	8	27	2	66	11	41
16-Oct	1	0	0	0	1	0	12	2	4	18	100	21	23	13	2	51	112	33
17-Oct	0	0	0	0	0	0	26	0	4	12	16	15	63	1	11	31	51	16
18-Oct	0	0	1	0	3	0	37	2	12	11	30	39	88	0	15	13	71	11
19-Oct	0	0	0	0	0	0	27	5	12	31	25	24	49	1	12	65	46	43
20-Oct	0	0	0	0	0	0	26	4	4	57	11	38	9	21	7	131	24	44
21-Oct	2	0	0	0	0	0	32	2	6	34	21	41	112	30	18	147	53	58
22-Oct	0	0	0	0	0	0	29	5	12	57	36	39	183	29	31	119	93	35
23-Oct	1	0	0	0	0	0	23	7	20	29	50	43	204	32	70	89	194	14
24-Oct	0	0	2	0	0	0	20	4	7	38	11	23	150	34	26	132	32	52
25-Oct	1	0	0	0	0	0	18	2	4	47	49	115	144	60	0	159	94	16
26-Oct	0	0	0	0	1	0	34	3	21	59	54	36	178	55	57	320	170	21
27-Oct	0	0	0	0	0	0	42	1	21	73	60	29	294	62	38	256	130	2
28-Oct	0	0	0	0	0	0	45	4	46	12	65	6	537	110	143	202	160	0
29-Oct	0	0	0	0	0	0	29	23	37	73	93	36	349	97	151	372	175	0
30-Oct	0	0	0	0	0	0	17	20	55	37	89	36	428	168	119	224	131	0
31-Oct	0	0	0	0	0	0	37	15	36	33	85	25	455	299	112	360	145	0
01-Nov	0	0	1	0	0	0	51	5	27	60	68	44	709	198	142	509	226	3
02-Nov	0	0	0	0	0	0	55	19	63	40	80	34	820	214	284	401	296	0
03-Nov	1	0	1	0	0	0	34	20	54	38	36	59	771	148	323	552	67	84
04-Nov	0	0	2	0	0	0	46	19	34	21	98	34	618	123	348	408	506	52
05-Nov	0	0	0	0	0	0	46	45	91	59	90	70	474	320	319	698	502	131
06-Nov	0	0	0	0	0	0	40	32	27	47	72	83	678	248	392	655	320	354
07-Nov	0	0	0	1	0	0	57	38	80	23	68	49	848	199	383	497	320	237
08-Nov	0	0	0	1	0	0	33	44	5	29	119	120	981	170	783	417	474	353
09-Nov	0	1	0	0	0	0	34	48	22	3	57	141	495	330	570	251	544	398

10-Nov	0	0	0	0	0	1	48	40	34	27	79	110	346	380	282	508	783	422
11-Nov	0	1	0	0	0	0	75	55	95	29	85	192	418	506	482	488	595	1052
12-Nov	0	0	0	0	0	0	31	40	84	33	42	159	422	185	421	300	694	868
13-Nov	0	2	0	0	0	0	54	78	63	60	96	120	670	171	773	144	1124	709
14-Nov	0	0	0	0	0	0	16	88	1	53	28	159	294	346	633	164	686	606
15-Nov	0	0	0	0	0	0	6	51	2	84	37	125	35	353	507	326	683	782
16-Nov	0	0	0	0	0	0	16	81	78	27	52	207	145	660	316	423	480	1520
17-Nov	0	0	0	1	0	1	60	38	48	45	65	103	191	261	416	465	663	822
18-Nov	0	0	0	0	0	0	75	77	55	25	152	65	352	126	524	363	639	641
19-Nov	0	0	0	0	0	0	27	73	19	37	57	90	124	16	625	187	664	658
20-Nov	0	0	0	0	0	0	59	53	15	40	87	58	106	6	556	208	593	625
21-Nov	0	0	0	0	0	0	57	72	12	51	85	82	159	95	196	267	274	1125
22-Nov	0	0	0	0	0	0	9	21	4	52	80	38	165	188	170	510	396	1052
23-Nov	0	0	0	0	0	0	66	61	10	24	101	21	150	262	259	263	487	607
Total	9	4	9	5	12	5	1651	1222	1241	1751	2622	2804	13535	6587	10534	11999	13796	13584

Details of residue burning events in Punjab on 23-Nov-2025

S. No.	District	Tehsil / Block	Satellite	Latitude	Longitude	ACQ_TIME	Day / Night	Fire Power (W/m ²)
1	FAZILKA	FAZILKA	S-NPP	30.36988	74.02170	14:41:31	D	18.00
2	FAZILKA	FAZILKA	S-NPP	30.37099	74.02216	14:41:31	D	8.00
3	MUKTSAR	LAMBI	S-NPP	30.03580	74.43739	13:01:56	D	2.80

Details of residue burning events in Haryana on 23-Nov-2025

S. No.	District	Tehsil / Block	Satellite	Latitude	Longitude	ACQ_TIME	Day / Night	Fire Power (W/m ²)
1	ROHTAK	MEHAM	S-NPP	28.90326	76.33022	13:01:56	D	1.90

Details of residue burning events in Uttar Pradesh on 23-Nov-2025

S. No.	District	Tehsil / Block	Satellite	Latitude	Longitude	ACQ_TIME	Day / Night	Fire Power (W/m ²)
1	ALLAHABAD	BARA	S-NPP	25.12567	81.67168	01:51:00	N	0.41
2	ALLAHABAD	PHULPUR	S-NPP	25.59842	82.06934	13:05:00	D	2.69
3	AMBEDKARNAGAR	AKBARPUR	S-NPP	26.31666	82.48631	13:05:00	D	3.42
4	AMBEDKARNAGAR	AKBARPUR	S-NPP	26.40656	82.48084	13:05:00	D	3.59
5	AMBEDKARNAGAR	AKBARPUR	S-NPP	26.42134	82.69632	13:05:00	D	2.12
6	AMBEDKARNAGAR	AKBARPUR	S-NPP	26.47797	82.57205	13:05:00	D	3.23
7	AMBEDKARNAGAR	AKBARPUR	S-NPP	26.48137	82.59235	13:05:00	D	1.80
8	AMBEDKARNAGAR	AKBARPUR	S-NPP	26.51258	82.44254	13:05:00	D	1.38
9	AMBEDKARNAGAR	AKBARPUR	S-NPP	26.54047	82.48331	13:05:00	D	2.76
10	AMBEDKARNAGAR	AKBARPUR	S-NPP	26.54387	82.48261	13:05:00	D	4.15
11	AMBEDKARNAGAR	AKBARPUR	S-NPP	26.54946	82.47756	13:05:00	D	3.75
12	AMBEDKARNAGAR	AKBARPUR	AQUA	26.42563	82.68706	14:36:00	D	6.35
13	AMBEDKARNAGAR	AKBARPUR	AQUA	26.45493	82.63842	14:36:00	D	4.21
14	AMBEDKARNAGAR	AKBARPUR	AQUA	26.47435	82.52691	14:36:00	D	4.35
15	AMBEDKARNAGAR	AKBARPUR	AQUA	26.48266	82.57916	14:36:00	D	16.39
16	AMBEDKARNAGAR	ALAPUR	S-NPP	26.44320	82.84978	13:05:00	D	2.70
17	AMBEDKARNAGAR	ALAPUR	AQUA	26.41526	82.91793	14:36:00	D	5.70
18	AMBEDKARNAGAR	JALALPUR	S-NPP	26.29350	82.62173	13:05:00	D	3.20
19	AMBEDKARNAGAR	JALALPUR	S-NPP	26.35565	82.72196	13:05:00	D	1.64
20	AMBEDKARNAGAR	JALALPUR	S-NPP	26.38143	82.66688	13:05:00	D	1.36
21	AMBEDKARNAGAR	JALALPUR	AQUA	26.33526	82.64754	14:36:00	D	5.53
22	AMBEDKARNAGAR	JALALPUR	AQUA	26.39343	82.72139	14:36:00	D	4.02
23	AMBEDKARNAGAR	JALALPUR	AQUA	26.42895	82.70772	14:36:00	D	7.85
24	AMBEDKARNAGAR	TANDA	S-NPP	26.44226	82.71707	13:05:00	D	1.98
25	AMBEDKARNAGAR	TANDA	S-NPP	26.52073	82.55484	13:05:00	D	3.46
26	AMBEDKARNAGAR	TANDA	S-NPP	26.54375	82.58791	13:05:00	D	4.75
27	AMBEDKARNAGAR	TANDA	S-NPP	26.55463	82.56888	13:05:00	D	1.58
28	AMBEDKARNAGAR	TANDA	AQUA	26.44855	82.71445	14:36:00	D	7.45
29	AMBEDKARNAGAR	TANDA	AQUA	26.48364	82.76060	14:36:00	D	8.77

30	AMBEDKARNAGAR	TANDA	AQUA	26.49826	82.61899	14:36:00	D	4.76
31	AMBEDKARNAGAR	TANDA	AQUA	26.55476	82.56984	14:36:00	D	4.40
32	AMBEDKARNAGAR	TANDA	AQUA	26.59063	82.50217	14:36:00	D	6.03
33	AMETHI	AMETHI	AQUA	26.18197	81.77504	14:36:00	D	6.25
34	AMETHI	GAURIGANJ	S-NPP	26.19262	81.75162	13:05:00	D	2.29
35	AMETHI	GAURIGANJ	S-NPP	26.31566	81.58314	13:05:00	D	2.77
36	AMETHI	GAURIGANJ	AQUA	26.16296	81.69055	14:36:00	D	5.97
37	AMETHI	MUSAFIRKHANA	S-NPP	26.37929	81.74055	13:05:00	D	2.93
38	AURAIYA	AURAIYA	S-NPP	26.59942	79.43245	13:05:00	D	2.54
39	AURAIYA	AURAIYA	S-NPP	26.62000	79.45589	13:05:00	D	2.78
40	AURAIYA	AURAIYA	AQUA	26.60613	79.41245	14:36:00	D	9.72
41	AZAMGARH	AZAMGARH	S-NPP	25.86821	83.29486	13:05:00	D	3.58
42	AZAMGARH	AZAMGARH	S-NPP	25.98793	83.23480	13:05:00	D	1.76
43	AZAMGARH	BURHANPUR	S-NPP	26.26251	82.88097	13:05:00	D	2.34
44	AZAMGARH	BURHANPUR	S-NPP	26.40866	82.91463	13:05:00	D	1.44
45	AZAMGARH	BURHANPUR	AQUA	26.22843	82.96699	14:36:00	D	7.23
46	AZAMGARH	LALGANJ	S-NPP	25.80445	82.92664	13:05:00	D	2.21
47	AZAMGARH	LALGANJ	S-NPP	25.80451	83.07495	13:05:00	D	2.51
48	AZAMGARH	LALGANJ	S-NPP	25.82332	82.93525	13:05:00	D	2.72
49	AZAMGARH	NIZAMABAD	S-NPP	26.13003	83.05168	13:05:00	D	2.14
50	BAGHPAT	BAGHPAT	S-NPP	28.94338	77.44372	13:05:00	D	1.86
51	BAGHPAT	BARAUT	S-NPP	29.19685	77.35749	13:05:00	D	2.74
52	BAGHPAT	BARAUT	S-NPP	29.19802	77.35814	13:05:00	D	3.16
53	BAHRAICH	BAHRAICH	S-NPP	27.35768	81.90706	13:05:00	D	1.92
54	BAHRAICH	NANPARA	S-NPP	27.91453	81.41304	13:05:00	D	2.88
55	BALLIA	BALLIA	S-NPP	25.64141	83.99516	13:05:00	D	9.44
56	BALLIA	BALLIA	S-NPP	25.79075	83.97425	13:05:00	D	3.66
57	BALLIA	BALLIA	S-NPP	25.87360	84.04946	13:05:00	D	3.08
58	BALLIA	BALLIA	S-NPP	25.87420	84.05330	13:05:00	D	2.32
59	BALLIA	RASRA	S-NPP	25.80203	83.81325	13:05:00	D	2.19
60	BALLIA	RASRA	S-NPP	25.84454	83.75718	13:05:00	D	3.35
61	BALLIA	RASRA	S-NPP	25.96688	83.93305	13:05:00	D	2.36
62	BALLIA	RASRA	S-NPP	26.00088	83.82311	13:05:00	D	2.70

63	BALLIA	RASRA	AQUA	25.76912	83.89488	14:36:00	D	4.68
64	BALLIA	RASRA	AQUA	25.97036	83.92921	14:36:00	D	4.77
65	BALLIA	SIKANDARPUR	S-NPP	25.92095	83.98095	13:05:00	D	1.18
66	BALLIA	SIKANDARPUR	S-NPP	25.92136	83.96960	13:05:00	D	4.64
67	BALLIA	SIKANDARPUR	S-NPP	26.04229	84.06520	13:05:00	D	2.41
68	BALLIA	SIKANDARPUR	S-NPP	26.04522	84.00140	13:05:00	D	1.33
69	BALLIA	SIKANDARPUR	S-NPP	26.04553	84.02511	13:05:00	D	6.62
70	BALLIA	SIKANDARPUR	S-NPP	26.06724	84.03282	13:05:00	D	2.38
71	BALRAMPUR	BALRAMPUR	AQUA	27.65338	82.19032	14:36:00	D	10.39
72	BALRAMPUR	TULSIPUR	AQUA	27.58508	82.28734	14:36:00	D	4.94
73	BALRAMPUR	UTRAULA	S-NPP	27.27940	82.35588	13:05:00	D	2.20
74	BANDA	BABERU	S-NPP	25.51886	80.94684	13:05:00	D	1.96
75	BANDA	BABERU	S-NPP	25.52008	80.94955	13:05:00	D	2.36
76	BARABANKI	H AidARGARH	S-NPP	26.60860	81.49689	13:05:00	D	2.35
77	BARABANKI	H AidARGARH	AQUA	26.55898	81.51847	14:36:00	D	5.23
78	BAREILLY	AONLA	S-NPP	28.51023	79.08785	13:05:00	D	3.27
79	BAREILLY	BAREILY	S-NPP	28.58309	79.45368	13:05:00	D	3.27
80	BAREILLY	FARIDPUR	S-NPP	28.09373	79.54810	13:05:00	D	4.11
81	BAREILLY	FARIDPUR	S-NPP	28.09426	79.54963	13:05:00	D	3.93
82	BAREILLY	NAWABGANJ	S-NPP	28.49894	79.77594	13:05:00	D	1.75
83	BASTI	BASTI	S-NPP	26.88549	82.72829	13:05:00	D	1.95
84	BASTI	BHANPUR	S-NPP	26.91945	82.71770	13:05:00	D	1.99
85	BASTI	BHANPUR	AQUA	26.90669	82.74151	14:36:00	D	4.60
86	BASTI	BHANPUR	AQUA	26.92129	82.71742	14:36:00	D	4.80
87	BASTI	BHANPUR	AQUA	26.99679	82.66380	14:36:00	D	4.43
88	BASTI	BHANPUR	AQUA	27.06742	82.64404	14:36:00	D	6.71
89	BASTI	HARRAIYA	S-NPP	26.65867	82.62746	13:05:00	D	2.16
90	BASTI	HARRAIYA	AQUA	26.85507	82.42003	14:36:00	D	6.31
91	BASTI	RUDHAULI	S-NPP	26.93533	82.83458	13:05:00	D	4.41
92	BASTI	RUDHAULI	S-NPP	26.95483	82.82648	13:05:00	D	1.81
93	BIJNOR	AFZALGARH	S-NPP	29.44538	78.67271	13:05:00	D	6.14
94	BIJNOR	BIJNOR	S-NPP	29.37370	78.18092	13:05:00	D	3.12
95	BIJNOR	CHANDPUR	S-NPP	29.19424	78.14917	13:05:00	D	1.95

96	BULANSAHAR	BULANSHAHAR	S-NPP	28.53715	77.94957	13:05:00	D	2.46
97	CHANDAULI	CHANDAULI	S-NPP	25.18272	83.31828	13:05:00	D	4.95
98	CHANDAULI	CHANDAULI	S-NPP	25.18673	83.32156	13:05:00	D	1.79
99	CHITRAKOOT	MAU	S-NPP	25.22931	81.27723	13:05:00	D	7.47
100	CHITRAKOOT	MAU	S-NPP	25.25534	81.27637	13:05:00	D	1.77
101	CHITRAKOOT	MAU	S-NPP	25.25566	81.27769	13:05:00	D	3.42
102	CHITRAKOOT	MAU	S-NPP	25.28218	81.30047	13:05:00	D	5.69
103	CHITRAKOOT	MAU	AQUA	25.27103	81.27856	14:36:00	D	9.04
104	DEORIA	BARHAJ	S-NPP	26.35550	83.67046	13:05:00	D	1.49
105	DEORIA	DEORIA	S-NPP	26.54140	83.83463	13:05:00	D	2.29
106	DEORIA	DEORIA	S-NPP	26.57818	83.66367	13:05:00	D	2.49
107	DEORIA	DEORIA	S-NPP	26.59702	83.89145	13:05:00	D	1.71
108	DEORIA	DEORIA	S-NPP	26.60713	83.78188	13:05:00	D	2.46
109	DEORIA	DEORIA	S-NPP	26.61727	83.71600	13:05:00	D	1.79
110	DEORIA	DEORIA	S-NPP	26.62399	83.75864	13:05:00	D	3.01
111	DEORIA	DEORIA	S-NPP	26.65380	83.80077	13:05:00	D	2.00
112	DEORIA	DEORIA	S-NPP	26.65962	83.70779	13:05:00	D	2.93
113	DEORIA	DEORIA	S-NPP	26.66166	83.80721	13:05:00	D	1.25
114	DEORIA	DEORIA	S-NPP	26.66417	83.71490	13:05:00	D	3.08
115	DEORIA	DEORIA	S-NPP	26.66933	83.72588	13:05:00	D	1.92
116	DEORIA	DEORIA	S-NPP	26.67336	83.77302	13:05:00	D	2.40
117	DEORIA	DEORIA	S-NPP	26.67745	83.78077	01:48:00	N	0.41
118	DEORIA	DEORIA	AQUA	26.64824	83.64704	14:36:00	D	3.91
119	DEORIA	DEORIA	AQUA	26.66884	83.72382	14:36:00	D	4.15
120	DEORIA	RUDRAPUR	S-NPP	26.46110	83.58653	13:05:00	D	1.44
121	ETAWAH	BHARTHNA	S-NPP	26.64120	79.23106	13:05:00	D	2.82
122	ETAWAH	BHARTHNA	S-NPP	26.64257	79.19586	13:05:00	D	2.60
123	ETAWAH	BHARTHNA	S-NPP	26.64692	79.28174	13:05:00	D	2.32
124	ETAWAH	BHARTHNA	S-NPP	26.68065	79.11662	13:05:00	D	3.96
125	ETAWAH	CHAKARNAGAR	S-NPP	26.68565	79.12129	13:05:00	D	3.97
126	FAIZABAD	MILKIPUR	S-NPP	26.67147	81.75301	13:05:00	D	3.94
127	FAIZABAD	SOHAWAL	S-NPP	26.74696	82.10944	13:05:00	D	6.83
128	FATEHPUR	BINKI	S-NPP	26.01921	80.66416	13:05:00	D	2.14

129	FATEHPUR	BINKI	S-NPP	26.12162	80.52294	13:05:00	D	3.73
130	FATEHPUR	FATEHPUR	S-NPP	25.80142	80.78042	13:05:00	D	2.14
131	FATEHPUR	FATEHPUR	S-NPP	25.83955	80.85258	13:05:00	D	2.06
132	FATEHPUR	FATEHPUR	AQUA	25.83631	80.84975	14:36:00	D	9.23
133	FATEHPUR	KHAGA	AQUA	25.56581	81.19860	14:36:00	D	11.97
134	FATEHPUR	KHAGA	AQUA	25.68572	80.99371	14:36:00	D	7.99
135	GAZIPUR	GAZIPUR	S-NPP	25.81880	83.50992	13:05:00	D	4.18
136	GAZIPUR	MUHAMMADBAD	S-NPP	25.72729	83.91904	13:05:00	D	1.84
137	GAZIPUR	MUHAMMADBAD	S-NPP	25.72887	83.79948	13:05:00	D	2.94
138	GAZIPUR	MUHAMMADBAD	S-NPP	25.75231	83.88245	13:05:00	D	1.88
139	GAZIPUR	MUHAMMADBAD	S-NPP	25.77375	83.86639	13:05:00	D	1.71
140	GAZIPUR	MUHAMMADBAD	S-NPP	25.81237	83.72752	13:05:00	D	1.47
141	GAZIPUR	MUHAMMADBAD	S-NPP	25.82616	83.68490	13:05:00	D	2.00
142	GAZIPUR	ZAMANIA	S-NPP	25.41502	83.78384	13:05:00	D	1.78
143	GONDA	GONDA	S-NPP	27.10081	82.02042	13:05:00	D	2.41
144	GONDA	GONDA	S-NPP	27.21266	82.04065	13:05:00	D	1.41
145	GONDA	GONDA	S-NPP	27.22474	81.93046	13:05:00	D	1.98
146	GONDA	GONDA	S-NPP	27.35128	81.97359	13:05:00	D	2.99
147	GONDA	GONDA	AQUA	27.03054	81.95168	14:36:00	D	5.06
148	GONDA	MANKAPUR	S-NPP	27.12578	82.44238	13:05:00	D	1.94
149	GORAKHPUR	CHAURI CHAURA	S-NPP	26.68138	83.60744	13:05:00	D	2.18
150	GORAKHPUR	GORAKHPUR	S-NPP	26.74522	83.58678	13:05:00	D	11.02
151	GORAKHPUR	GORAKHPUR	S-NPP	26.76021	83.55172	13:05:00	D	4.62
152	GORAKHPUR	GORAKHPUR	S-NPP	26.78657	83.56659	13:05:00	D	2.54
153	GORAKHPUR	GORAKHPUR	S-NPP	26.83771	83.48505	13:05:00	D	1.95
154	GORAKHPUR	GORAKHPUR	S-NPP	26.86620	83.42704	13:05:00	D	1.52
155	GORAKHPUR	GORAKHPUR	S-NPP	26.88427	83.47583	13:05:00	D	3.06
156	GORAKHPUR	GORAKHPUR	S-NPP	26.90592	83.34245	13:05:00	D	2.09
157	GORAKHPUR	GORAKHPUR	AQUA	26.77356	83.55013	14:36:00	D	4.86
158	GORAKHPUR	GORAKHPUR	AQUA	26.84580	83.47971	14:36:00	D	4.39
159	GORAKHPUR	GORAKHPUR	AQUA	26.86637	83.49606	14:36:00	D	4.91
160	GORAKHPUR	GORAKHPUR	AQUA	26.86787	83.50592	14:36:00	D	5.26
161	HAMIRPUR	HAMIRPUR	S-NPP	25.82194	80.23000	13:05:00	D	3.99

162	HAMIRPUR	HAMIRPUR	S-NPP	25.82260	80.23169	13:05:00	D	6.69
163	HAMIRPUR	HAMIRPUR	S-NPP	25.83043	80.25436	13:05:00	D	3.24
164	HAMIRPUR	HAMIRPUR	S-NPP	25.83094	80.25608	13:05:00	D	2.82
165	HAMIRPUR	HAMIRPUR	S-NPP	25.86417	80.26774	13:05:00	D	3.16
166	HAMIRPUR	HAMIRPUR	S-NPP	25.86796	80.20388	13:05:00	D	1.96
167	HAMIRPUR	HAMIRPUR	S-NPP	25.87922	80.22241	13:05:00	D	3.16
168	HAMIRPUR	HAMIRPUR	AQUA	25.81791	80.26993	14:36:00	D	10.94
169	HAMIRPUR	HAMIRPUR	AQUA	25.82718	80.21800	14:36:00	D	8.12
170	HAMIRPUR	HAMIRPUR	AQUA	25.82970	80.23189	14:36:00	D	10.73
171	HAPUR	GARHMUKTESAR	S-NPP	28.74294	77.97146	13:05:00	D	2.81
172	HAPUR	HAPUR	S-NPP	28.57691	77.70905	13:05:00	D	2.31
173	HAPUR	HAPUR	S-NPP	28.66824	77.83163	13:05:00	D	2.52
174	HAPUR	HAPUR	S-NPP	28.84522	77.87304	13:05:00	D	2.55
175	HARDOI	BILGRAM	S-NPP	27.00246	80.21606	13:05:00	D	2.16
176	JALAUN	JALAUN	S-NPP	26.29786	79.44066	13:05:00	D	4.86
177	JALAUN	KALPI	S-NPP	26.01709	79.94018	13:05:00	D	3.18
178	JALAUN	KALPI	S-NPP	26.05854	79.82166	13:05:00	D	5.51
179	JALAUN	KALPI	AQUA	25.98879	79.65847	14:36:00	D	11.60
180	JALAUN	KONCH	S-NPP	25.95340	79.12608	13:05:00	D	5.72
181	JALAUN	KONCH	S-NPP	26.09171	79.18893	13:05:00	D	4.04
182	JALAUN	KONCH	S-NPP	26.09216	79.21248	13:05:00	D	10.75
183	JALAUN	MADHOGARH	AQUA	26.18103	79.05105	14:36:00	D	13.45
184	JAUNPUR	JAUNPUR	S-NPP	25.74301	82.47347	13:05:00	D	2.42
185	JAUNPUR	KIRAKAT	S-NPP	25.58853	82.76498	13:05:00	D	3.78
186	JAUNPUR	KIRAKAT	S-NPP	25.67474	83.05071	13:05:00	D	1.67
187	JAUNPUR	KIRAKAT	AQUA	25.60055	83.03800	14:36:00	D	5.68
188	JAUNPUR	SHHGANJ	S-NPP	25.92856	82.74404	13:05:00	D	2.01
189	JAUNPUR	SHHGANJ	S-NPP	26.06215	82.64233	13:05:00	D	2.88
190	JAUNPUR	SHHGANJ	S-NPP	26.08386	82.45623	13:05:00	D	3.61
191	JAUNPUR	SHHGANJ	S-NPP	26.08661	82.47266	13:05:00	D	2.14
192	JAUNPUR	SHHGANJ	S-NPP	26.10089	82.62180	13:05:00	D	2.77
193	JAUNPUR	SHHGANJ	AQUA	26.14176	82.48245	14:36:00	D	7.40
194	JHANSI	JHANSI	S-NPP	25.53171	78.62739	13:05:00	D	2.97

195	JHANSI	JHANSI	S-NPP	25.53823	78.70321	13:05:00	D	2.95
196	JHANSI	JHANSI	S-NPP	25.55633	78.68610	13:05:00	D	4.67
197	JHANSI	JHANSI	AQUA	25.49117	78.66688	14:36:00	D	13.29
198	JHANSI	JHANSI	AQUA	25.53749	78.65591	14:36:00	D	9.16
199	JHANSI	JHANSI	AQUA	25.54480	78.64732	14:36:00	D	9.86
200	JHANSI	JHANSI	AQUA	25.57815	78.69524	14:36:00	D	13.56
201	JHANSI	MOTH	S-NPP	25.61245	78.88416	13:05:00	D	4.74
202	JHANSI	MOTH	S-NPP	25.61776	78.82432	13:05:00	D	3.60
203	JHANSI	MOTH	S-NPP	25.62105	78.81933	13:05:00	D	4.86
204	JHANSI	MOTH	S-NPP	25.64374	78.82656	13:05:00	D	1.71
205	JHANSI	MOTH	S-NPP	25.66329	78.97161	13:05:00	D	3.15
206	JHANSI	MOTH	S-NPP	25.67982	78.90990	13:05:00	D	2.43
207	JHANSI	MOTH	S-NPP	25.68093	78.90959	13:05:00	D	2.11
208	JHANSI	MOTH	S-NPP	25.68917	78.82851	13:05:00	D	2.91
209	JHANSI	MOTH	S-NPP	25.69209	78.88628	13:05:00	D	2.66
210	JHANSI	MOTH	S-NPP	25.69620	78.99257	13:05:00	D	1.87
211	JHANSI	MOTH	S-NPP	25.69678	78.99249	13:05:00	D	4.73
212	JHANSI	MOTH	S-NPP	25.70023	78.99163	13:05:00	D	1.87
213	JHANSI	MOTH	S-NPP	25.71156	78.87753	13:05:00	D	2.42
214	JHANSI	MOTH	S-NPP	25.77537	78.87902	13:05:00	D	10.50
215	JHANSI	MOTH	S-NPP	25.77818	78.91564	13:05:00	D	8.65
216	JHANSI	MOTH	S-NPP	25.80153	78.86464	13:05:00	D	4.29
217	JHANSI	MOTH	S-NPP	25.80963	78.86272	13:05:00	D	5.30
218	JHANSI	MOTH	S-NPP	25.81957	78.93479	13:05:00	D	3.23
219	JHANSI	MOTH	S-NPP	25.82034	78.93871	13:05:00	D	3.35
220	JHANSI	MOTH	S-NPP	25.83436	78.98869	13:05:00	D	6.31
221	JHANSI	MOTH	S-NPP	25.85086	78.85708	13:05:00	D	2.72
222	JHANSI	MOTH	S-NPP	25.85221	78.88580	13:05:00	D	4.83
223	JHANSI	MOTH	S-NPP	25.85298	78.88976	13:05:00	D	10.79
224	JHANSI	MOTH	S-NPP	25.85368	78.98005	13:05:00	D	2.19
225	JHANSI	MOTH	S-NPP	25.85701	78.88879	13:05:00	D	10.79
226	JHANSI	MOTH	S-NPP	25.86573	78.97720	13:05:00	D	3.87
227	JHANSI	MOTH	AQUA	25.67893	78.97857	14:36:00	D	10.38

228	JHANSI	MOTH	AQUA	25.68441	78.82970	14:36:00	D	11.31
229	JHANSI	MOTH	AQUA	25.70558	78.87866	14:36:00	D	14.00
230	JHANSI	MOTH	AQUA	25.75995	78.85896	14:36:00	D	19.27
231	JHANSI	MOTH	AQUA	25.76232	78.86526	14:36:00	D	16.21
232	JHANSI	MOTH	AQUA	25.76482	79.00620	14:36:00	D	14.89
233	JHANSI	MOTH	AQUA	25.83443	78.87716	14:36:00	D	10.80
234	JHANSI	TAHRAULI	S-NPP	25.60683	78.87714	13:05:00	D	5.37
235	JHANSI	TAHRAULI	AQUA	25.60477	78.83535	14:36:00	D	10.06
236	KANPUR	BILHAUR	S-NPP	26.59762	80.15067	13:05:00	D	3.66
237	KANPUR	GHATAMPUR	S-NPP	26.21779	80.37108	13:05:00	D	4.34
238	KANPUR	GHATAMPUR	S-NPP	26.22150	80.37023	13:05:00	D	4.34
239	KANPUR	GHATAMPUR	AQUA	26.19144	80.05465	14:36:00	D	10.76
240	KANPUR	KANPUR NAGAR	S-NPP	26.39217	80.17690	13:05:00	D	2.95
241	KANPUR	KANPUR NAGAR	AQUA	26.45304	80.13787	14:36:00	D	11.10
242	KANPUR DEHAT	AKBARPUR	S-NPP	26.31470	80.00749	13:05:00	D	3.58
243	KANPUR DEHAT	AKBARPUR	S-NPP	26.33325	80.15134	13:05:00	D	5.10
244	KANPUR DEHAT	AKBARPUR	S-NPP	26.56019	80.07550	13:05:00	D	4.09
245	KANPUR DEHAT	AKBARPUR	S-NPP	26.56022	80.07310	13:05:00	D	3.83
246	KANPUR DEHAT	DERAPUR	S-NPP	26.57029	79.73014	13:05:00	D	2.96
247	KANPUR DEHAT	DERAPUR	AQUA	26.49283	79.78424	14:36:00	D	8.43
248	KANPUR DEHAT	DERAPUR	AQUA	26.51892	79.68722	14:36:00	D	6.77
249	KANPUR DEHAT	DERAPUR	AQUA	26.52681	79.67010	14:36:00	D	7.35
250	KANPUR DEHAT	RASULABAD	S-NPP	26.69209	79.77663	13:05:00	D	4.82
251	KANPUR DEHAT	RASULABAD	S-NPP	26.71047	79.75883	13:05:00	D	4.60
252	KAUSHAMBI	CHAIL	S-NPP	25.36866	81.51643	13:05:00	D	2.74
253	KAUSHAMBI	MANJHANPUR	S-NPP	25.37922	81.36472	13:05:00	D	2.67
254	KAUSHAMBI	MANJHANPUR	S-NPP	25.38064	81.36584	13:05:00	D	4.29
255	KAUSHAMBI	MANJHANPUR	S-NPP	25.38307	81.37940	13:05:00	D	2.30
256	KAUSHAMBI	MANJHANPUR	S-NPP	25.38665	81.37864	13:05:00	D	2.30
257	KAUSHAMBI	MANJHANPUR	S-NPP	25.43785	81.26856	13:05:00	D	3.32
258	KAUSHAMBI	MANJHANPUR	S-NPP	25.48549	81.30312	13:05:00	D	8.05
259	KAUSHAMBI	MANJHANPUR	S-NPP	25.49022	81.28793	13:05:00	D	0.98
260	KAUSHAMBI	MANJHANPUR	S-NPP	25.49615	81.40417	13:05:00	D	1.54

261	KAUSHAMBI	MANJHANPUR	AQUA	25.37818	81.36380	14:36:00	D	10.83
262	KAUSHAMBI	MANJHANPUR	AQUA	25.49567	81.26960	14:36:00	D	26.20
263	KHERI	DHAURAHRA	S-NPP	27.88956	81.18742	13:05:00	D	2.50
264	KHERI	DHAURAHRA	S-NPP	27.90797	81.06376	13:05:00	D	1.56
265	KHERI	DHAURAHRA	S-NPP	28.12924	81.02159	13:05:00	D	3.08
266	KHERI	GOLA	S-NPP	28.13301	80.61253	13:05:00	D	1.33
267	KHERI	LAKHIMPUR	S-NPP	28.03688	80.68536	13:05:00	D	5.00
268	KHERI	LAKHIMPUR	S-NPP	28.15832	80.75451	13:05:00	D	4.46
269	KHERI	MOHMADI	S-NPP	27.79378	80.54453	13:05:00	D	3.43
270	KHERI	MOHMADI	S-NPP	27.92423	80.16856	01:48:00	N	0.60
271	KHERI	MOHMADI	AQUA	27.99141	80.23585	14:36:00	D	6.61
272	KHERI	MOHMADI	AQUA	28.01800	80.27014	14:36:00	D	6.86
273	KHERI	NIGHASAN	S-NPP	28.35279	80.85055	13:05:00	D	2.36
274	KHERI	NIGHASAN	AQUA	28.28642	80.80436	14:36:00	D	8.02
275	KUSHINAGAR	HATA	S-NPP	26.75952	83.61204	13:05:00	D	1.56
276	KUSHINAGAR	HATA	S-NPP	26.78155	83.70782	13:05:00	D	2.13
277	KUSHINAGAR	HATA	S-NPP	26.78524	83.62302	13:05:00	D	3.66
278	KUSHINAGAR	HATA	S-NPP	26.79150	83.70586	13:05:00	D	1.83
279	KUSHINAGAR	HATA	S-NPP	26.79814	83.70456	13:05:00	D	2.86
280	KUSHINAGAR	HATA	S-NPP	26.81989	83.71230	13:05:00	D	3.82
281	KUSHINAGAR	HATA	S-NPP	26.82521	83.65924	13:05:00	D	2.37
282	KUSHINAGAR	HATA	S-NPP	26.82923	83.70646	13:05:00	D	3.95
283	KUSHINAGAR	HATA	S-NPP	26.83255	83.70581	13:05:00	D	3.95
284	KUSHINAGAR	HATA	S-NPP	26.84128	83.69610	13:05:00	D	4.04
285	KUSHINAGAR	HATA	S-NPP	26.84670	83.68703	13:05:00	D	2.52
286	KUSHINAGAR	HATA	S-NPP	26.85059	83.54273	01:48:00	N	0.26
287	KUSHINAGAR	HATA	S-NPP	26.85063	83.69027	13:05:00	D	3.23
288	KUSHINAGAR	HATA	S-NPP	26.90505	83.62838	13:05:00	D	2.80
289	KUSHINAGAR	HATA	S-NPP	26.91365	83.57454	13:05:00	D	2.95
290	KUSHINAGAR	HATA	S-NPP	26.91451	83.66658	13:05:00	D	2.43
291	KUSHINAGAR	HATA	S-NPP	26.93381	83.65878	13:05:00	D	7.17
292	KUSHINAGAR	HATA	S-NPP	26.93590	83.65036	13:05:00	D	2.35
293	KUSHINAGAR	HATA	S-NPP	26.94018	83.67755	13:05:00	D	3.92

294	KUSHINAGAR	HATA	AQUA	26.72226	83.64728	14:36:00	D	6.79
295	KUSHINAGAR	HATA	AQUA	26.72375	83.65710	14:36:00	D	7.64
296	KUSHINAGAR	HATA	AQUA	26.79877	83.65658	14:36:00	D	5.57
297	KUSHINAGAR	HATA	AQUA	26.80485	83.75624	14:36:00	D	3.68
298	KUSHINAGAR	HATA	AQUA	26.81643	83.71374	14:36:00	D	4.12
299	KUSHINAGAR	HATA	AQUA	26.82652	83.66136	14:36:00	D	6.09
300	KUSHINAGAR	HATA	AQUA	26.84994	83.69725	14:36:00	D	9.76
301	KUSHINAGAR	HATA	AQUA	26.90633	83.64032	14:36:00	D	6.26
302	KUSHINAGAR	HATA	AQUA	26.93555	83.65493	14:36:00	D	4.62
303	KUSHINAGAR	KASAYA	S-NPP	26.57696	84.06235	13:05:00	D	3.54
304	KUSHINAGAR	KASAYA	S-NPP	26.70522	83.95409	13:05:00	D	1.52
305	KUSHINAGAR	KASAYA	S-NPP	26.79458	84.00825	13:05:00	D	3.47
306	KUSHINAGAR	KASAYA	S-NPP	26.81649	83.86467	13:05:00	D	5.61
307	KUSHINAGAR	PADRAUNA	S-NPP	26.81232	84.05650	13:05:00	D	2.22
308	LUCKNOW	MOHANLAL GANJ	S-NPP	26.60870	81.12247	13:05:00	D	3.94
309	MAHARAJGANJ	MAHARAJGANJ	S-NPP	26.91858	83.60566	13:05:00	D	2.35
310	MAHARAJGANJ	MAHARAJGANJ	S-NPP	26.93309	83.61082	13:05:00	D	2.72
311	MAHARAJGANJ	MAHARAJGANJ	S-NPP	26.96446	83.40754	13:05:00	D	7.34
312	MAHARAJGANJ	MAHARAJGANJ	S-NPP	26.96779	83.40688	13:05:00	D	7.34
313	MAHARAJGANJ	MAHARAJGANJ	S-NPP	26.97361	83.65896	13:05:00	D	6.78
314	MAHARAJGANJ	MAHARAJGANJ	S-NPP	26.97423	83.66283	13:05:00	D	6.78
315	MAHARAJGANJ	MAHARAJGANJ	S-NPP	26.97693	83.65830	13:05:00	D	7.24
316	MAHARAJGANJ	MAHARAJGANJ	S-NPP	26.97754	83.66219	13:05:00	D	7.24
317	MAHARAJGANJ	MAHARAJGANJ	S-NPP	26.97766	83.70620	13:05:00	D	4.80
318	MAHARAJGANJ	MAHARAJGANJ	S-NPP	26.98281	83.71719	13:05:00	D	3.38
319	MAHARAJGANJ	MAHARAJGANJ	S-NPP	27.02957	83.43515	13:05:00	D	1.74
320	MAHARAJGANJ	MAHARAJGANJ	S-NPP	27.03158	83.46272	13:05:00	D	7.56
321	MAHARAJGANJ	MAHARAJGANJ	S-NPP	27.03220	83.46664	13:05:00	D	7.56
322	MAHARAJGANJ	MAHARAJGANJ	S-NPP	27.03457	83.46639	13:05:00	D	29.67
323	MAHARAJGANJ	MAHARAJGANJ	S-NPP	27.04163	83.48915	13:05:00	D	3.73
324	MAHARAJGANJ	MAHARAJGANJ	S-NPP	27.04662	83.45594	13:05:00	D	4.20
325	MAHARAJGANJ	MAHARAJGANJ	S-NPP	27.04757	83.67245	13:05:00	D	0.84
326	MAHARAJGANJ	MAHARAJGANJ	S-NPP	27.04786	83.46376	13:05:00	D	3.82

327	MAHARAJGANJ	MAHARAJGANJ	S-NPP	27.05492	83.42205	13:05:00	D	2.76
328	MAHARAJGANJ	MAHARAJGANJ	S-NPP	27.06602	83.62091	13:05:00	D	6.71
329	MAHARAJGANJ	MAHARAJGANJ	S-NPP	27.06822	83.48388	13:05:00	D	5.35
330	MAHARAJGANJ	MAHARAJGANJ	S-NPP	27.06934	83.62026	13:05:00	D	6.71
331	MAHARAJGANJ	MAHARAJGANJ	S-NPP	27.07070	83.49948	13:05:00	D	1.27
332	MAHARAJGANJ	MAHARAJGANJ	S-NPP	27.08416	83.54105	13:05:00	D	4.34
333	MAHARAJGANJ	MAHARAJGANJ	S-NPP	27.08617	83.59689	13:05:00	D	2.52
334	MAHARAJGANJ	MAHARAJGANJ	S-NPP	27.09148	83.47926	13:05:00	D	7.14
335	MAHARAJGANJ	MAHARAJGANJ	S-NPP	27.10393	83.49290	13:05:00	D	2.67
336	MAHARAJGANJ	MAHARAJGANJ	S-NPP	27.11321	83.65974	13:05:00	D	28.66
337	MAHARAJGANJ	MAHARAJGANJ	S-NPP	27.11675	83.53057	13:05:00	D	1.75
338	MAHARAJGANJ	MAHARAJGANJ	S-NPP	27.12325	83.48503	13:05:00	D	7.21
339	MAHARAJGANJ	MAHARAJGANJ	S-NPP	27.15755	83.65902	13:05:00	D	3.49
340	MAHARAJGANJ	MAHARAJGANJ	S-NPP	27.16254	83.52557	13:05:00	D	5.42
341	MAHARAJGANJ	MAHARAJGANJ	S-NPP	27.16626	83.54897	13:05:00	D	2.86
342	MAHARAJGANJ	MAHARAJGANJ	S-NPP	27.16896	83.54441	13:05:00	D	2.23
343	MAHARAJGANJ	MAHARAJGANJ	S-NPP	27.16940	83.50410	13:05:00	D	3.96
344	MAHARAJGANJ	MAHARAJGANJ	S-NPP	27.17002	83.50800	13:05:00	D	5.10
345	MAHARAJGANJ	MAHARAJGANJ	S-NPP	27.17602	83.67544	13:05:00	D	2.53
346	MAHARAJGANJ	MAHARAJGANJ	S-NPP	27.19822	83.53459	13:05:00	D	1.51
347	MAHARAJGANJ	MAHARAJGANJ	S-NPP	27.19899	83.58267	13:05:00	D	4.70
348	MAHARAJGANJ	MAHARAJGANJ	S-NPP	27.23498	83.50719	13:05:00	D	2.99
349	MAHARAJGANJ	MAHARAJGANJ	S-NPP	27.24004	83.58259	13:05:00	D	3.72
350	MAHARAJGANJ	MAHARAJGANJ	AQUA	26.97405	83.65115	14:36:00	D	7.12
351	MAHARAJGANJ	MAHARAJGANJ	AQUA	26.97554	83.66097	14:36:00	D	7.20
352	MAHARAJGANJ	MAHARAJGANJ	AQUA	26.98040	83.39627	14:36:00	D	9.70
353	MAHARAJGANJ	MAHARAJGANJ	AQUA	26.98191	83.40617	14:36:00	D	12.20
354	MAHARAJGANJ	MAHARAJGANJ	AQUA	26.98560	83.60851	14:36:00	D	5.92
355	MAHARAJGANJ	MAHARAJGANJ	AQUA	26.99672	83.44404	14:36:00	D	6.49
356	MAHARAJGANJ	MAHARAJGANJ	AQUA	27.00778	83.44633	14:36:00	D	4.15
357	MAHARAJGANJ	MAHARAJGANJ	AQUA	27.01645	83.69351	14:36:00	D	4.21
358	MAHARAJGANJ	MAHARAJGANJ	AQUA	27.03863	83.47086	14:36:00	D	11.98
359	MAHARAJGANJ	MAHARAJGANJ	AQUA	27.04014	83.48074	14:36:00	D	5.17

360	MAHARAJGANJ	MAHARAJGANJ	AQUA	27.05740	83.41635	14:36:00	D	5.72
361	MAHARAJGANJ	MAHARAJGANJ	AQUA	27.06111	83.61860	14:36:00	D	4.87
362	MAHARAJGANJ	MAHARAJGANJ	AQUA	27.06368	83.51681	14:36:00	D	5.80
363	MAHARAJGANJ	MAHARAJGANJ	AQUA	27.06518	83.52666	14:36:00	D	8.25
364	MAHARAJGANJ	MAHARAJGANJ	AQUA	27.08568	83.54299	14:36:00	D	9.54
365	MAHARAJGANJ	MAHARAJGANJ	AQUA	27.08847	83.50187	14:36:00	D	5.08
366	MAHARAJGANJ	MAHARAJGANJ	AQUA	27.09329	83.65286	14:36:00	D	6.29
367	MAHARAJGANJ	MAHARAJGANJ	AQUA	27.09593	83.55116	14:36:00	D	9.12
368	MAHARAJGANJ	MAHARAJGANJ	AQUA	27.11814	83.49976	14:36:00	D	14.59
369	MAHARAJGANJ	MAHARAJGANJ	AQUA	27.11964	83.50963	14:36:00	D	12.28
370	MAHARAJGANJ	MAHARAJGANJ	AQUA	27.15082	83.65552	14:36:00	D	5.53
371	MAHARAJGANJ	MAHARAJGANJ	AQUA	27.15768	83.52258	14:36:00	D	10.62
372	MAHARAJGANJ	MAHARAJGANJ	AQUA	27.15789	83.58335	14:36:00	D	5.96
373	MAHARAJGANJ	MAHARAJGANJ	AQUA	27.15918	83.53243	14:36:00	D	7.14
374	MAHARAJGANJ	MAHARAJGANJ	AQUA	27.16217	83.55214	14:36:00	D	5.74
375	MAHARAJGANJ	MAHARAJGANJ	AQUA	27.19122	83.50594	14:36:00	D	5.95
376	MAHARAJGANJ	MAHARAJGANJ	AQUA	27.19421	83.52567	14:36:00	D	14.40
377	MAHARAJGANJ	MAHARAJGANJ	AQUA	27.20610	83.60445	14:36:00	D	7.23
378	MAHARAJGANJ	MAHARAJGANJ	AQUA	27.20758	83.61428	14:36:00	D	4.74
379	MAHARAJGANJ	MAHARAJGANJ	AQUA	27.24351	83.54088	14:36:00	D	7.45
380	MAHARAJGANJ	MAHARAJGANJ	AQUA	27.25673	83.56874	14:36:00	D	7.87
381	MAHARAJGANJ	NAUTANWA	S-NPP	27.32390	83.36134	13:05:00	D	2.13
382	MAHARAJGANJ	NAUTANWA	S-NPP	27.38787	83.44958	13:05:00	D	1.23
383	MAHARAJGANJ	NAUTANWA	S-NPP	27.42081	83.63616	13:05:00	D	5.05
384	MAHARAJGANJ	NAUTANWA	AQUA	27.30621	83.40018	14:36:00	D	5.36
385	MAHARAJGANJ	NICHLAUL	S-NPP	27.20876	83.75312	13:05:00	D	2.39
386	MAHARAJGANJ	NICHLAUL	S-NPP	27.23039	83.71686	13:05:00	D	8.80
387	MAHARAJGANJ	NICHLAUL	S-NPP	27.34911	83.69437	13:05:00	D	2.68
388	MAHARAJGANJ	NICHLAUL	S-NPP	27.34972	83.69826	13:05:00	D	3.46
389	MAHARAJGANJ	NICHLAUL	S-NPP	27.37629	83.73710	13:05:00	D	1.47
390	MAHARAJGANJ	NICHLAUL	S-NPP	27.38617	83.69107	13:05:00	D	1.76
391	MAHARAJGANJ	NICHLAUL	AQUA	27.12543	83.68710	14:36:00	D	5.40
392	MAHARAJGANJ	NICHLAUL	AQUA	27.14223	83.71773	14:36:00	D	5.82

393	MAHARAJGANJ	NICHLAUL	AQUA	27.14801	83.69644	14:36:00	D	4.43
394	MAHARAJGANJ	NICHLAUL	AQUA	27.17570	83.70123	14:36:00	D	10.17
395	MAHARAJGANJ	NICHLAUL	AQUA	27.17718	83.71104	14:36:00	D	20.50
396	MAHARAJGANJ	NICHLAUL	AQUA	27.22087	83.70268	14:36:00	D	6.64
397	MAHARAJGANJ	NICHLAUL	AQUA	27.24668	83.62129	14:36:00	D	9.66
398	MAHARAJGANJ	NICHLAUL	AQUA	27.25706	83.69005	14:36:00	D	11.12
399	MAHARAJGANJ	NICHLAUL	AQUA	27.26284	83.66874	14:36:00	D	8.82
400	MAHARAJGANJ	NICHLAUL	AQUA	27.28043	83.72595	14:36:00	D	6.78
401	MAHARAJGANJ	NICHLAUL	AQUA	27.29053	83.67353	14:36:00	D	10.94
402	MAHARAJGANJ	NICHLAUL	AQUA	27.32912	83.66964	14:36:00	D	8.43
403	MAHARAJGANJ	NICHLAUL	AQUA	27.33504	83.70891	14:36:00	D	9.15
404	MAHARAJGANJ	PHARENDA	S-NPP	27.13426	83.37000	13:05:00	D	3.56
405	MAHARAJGANJ	PHARENDA	S-NPP	27.27102	83.26669	13:05:00	D	1.95
406	MAHARAJGANJ	PHARENDA	S-NPP	27.32826	83.32406	13:05:00	D	2.17
407	MAHOBA	MAHOBA	AQUA	25.30849	79.80853	14:36:00	D	13.01
408	MAINPURI	BHOGAON	AQUA	27.12745	79.27094	14:36:00	D	11.67
409	MAINPURI	KARHAL	S-NPP	27.03245	79.05999	13:05:00	D	4.21
410	MAINPURI	KARHAL	S-NPP	27.04941	79.02074	13:05:00	D	2.84
411	MAINPURI	MAINPURI	S-NPP	27.31240	78.75139	13:05:00	D	4.08
412	MAU	GHOSI	S-NPP	26.12018	83.51200	13:05:00	D	2.01
413	MAU	GHOSI	S-NPP	26.20639	83.47915	13:05:00	D	1.98
414	MAU	MADHUBAN	S-NPP	26.07940	83.67635	13:05:00	D	4.14
415	MAU	MAU	S-NPP	25.91634	83.50755	13:05:00	D	1.93
416	MAU	MUHAMMADABAD	S-NPP	25.88934	83.40404	13:05:00	D	3.69
417	MAU	MUHAMMADABAD	S-NPP	25.94806	83.46911	13:05:00	D	3.63
418	MAU	MUHAMMADABAD	S-NPP	25.94869	83.47301	13:05:00	D	3.73
419	MAU	MUHAMMADABAD	S-NPP	25.97723	83.31815	13:05:00	D	1.23
420	MEERUT	MAWANA	S-NPP	29.09733	77.87353	13:05:00	D	1.10
421	MEERUT	SARDHANA	S-NPP	29.08411	77.63945	13:05:00	D	5.16
422	MEERUT	SARDHANA	S-NPP	29.20956	77.52887	13:05:00	D	2.65
423	MIRZAPUR	LALGANJ	S-NPP	24.98617	82.43040	13:05:00	D	5.14
424	MIRZAPUR	MIRZAPUR	S-NPP	25.11897	82.65980	13:05:00	D	3.18
425	MIRZAPUR	MIRZAPUR	S-NPP	25.12239	82.65910	13:05:00	D	3.18

426	MIRZAPUR	MIRZAPUR	AQUA	25.11587	82.67307	14:36:00	D	8.81
427	MIRZAPUR	MIRZAPUR	AQUA	25.12321	82.66499	14:36:00	D	6.94
428	MIRZAPUR	MIRZAPUR	AQUA	25.12493	82.67552	14:36:00	D	13.06
429	MORADABAD	BILARI	S-NPP	28.70432	78.77139	13:05:00	D	4.70
430	MORADABAD	BILARI	S-NPP	28.70501	78.77374	13:05:00	D	5.27
431	MORADABAD	THAKUR DWARA	S-NPP	29.04208	78.74161	13:05:00	D	1.80
432	MUZAFARNAGAR	BUDHANA	S-NPP	29.38041	77.41889	13:05:00	D	1.92
433	MUZAFARNAGAR	BUDHANA	S-NPP	29.42253	77.45685	13:05:00	D	2.19
434	PILHIBHIT	BISALPUR	S-NPP	28.21544	79.92868	13:05:00	D	2.68
435	PRATAPGARH	KUNDA	S-NPP	25.79971	81.68243	13:05:00	D	2.69
436	PRATAPGARH	PATTI	S-NPP	25.66768	82.11348	13:05:00	D	4.51
437	PRATAPGARH	PATTI	S-NPP	26.00113	82.28093	13:05:00	D	3.20
438	PRATAPGARH	PATTI	AQUA	25.98995	82.17576	14:36:00	D	10.42
439	PRATAPGARH	PATTI	AQUA	25.99174	82.18663	14:36:00	D	5.26
440	RAIBEARELI	MAHARAJGANG	S-NPP	26.34048	81.39038	13:05:00	D	2.34
441	RAIBEARELI	MAHARAJGANG	S-NPP	26.36513	81.37231	13:05:00	D	5.17
442	RAIBEARELI	MAHARAJGANG	S-NPP	26.39736	81.34686	13:05:00	D	1.38
443	RAIBEARELI	MAHARAJGANG	S-NPP	26.40445	81.21976	13:05:00	D	2.79
444	RAIBEARELI	MAHARAJGANG	S-NPP	26.40799	81.17679	13:05:00	D	1.78
445	RAIBEARELI	MAHARAJGANG	S-NPP	26.55848	81.15224	13:05:00	D	2.42
446	RAIBEARELI	RAEBARELI	S-NPP	26.34158	81.15131	01:48:00	N	0.34
447	RAIBEARELI	RAEBARELI	S-NPP	26.34947	81.22234	13:05:00	D	2.73
448	RAIBEARELI	RAEBARELI	S-NPP	26.37975	81.12169	13:05:00	D	2.26
449	RAIBEARELI	RAEBARELI	AQUA	26.19526	81.32887	14:36:00	D	5.62
450	RAIBEARELI	SALON	S-NPP	26.05007	81.35343	13:05:00	D	3.31
451	RAIBEARELI	SALON	S-NPP	26.20143	81.38686	13:05:00	D	1.28
452	RAIBEARELI	TILOI	S-NPP	26.23962	81.37400	13:05:00	D	2.40
453	SANTKABIRNAGAR	GHANGHATA	S-NPP	26.63478	83.03772	13:05:00	D	3.27
454	SANTKABIRNAGAR	GHANGHATA	S-NPP	26.63878	83.04101	13:05:00	D	3.27
455	SANTKABIRNAGAR	GHANGHATA	S-NPP	26.63910	83.03695	13:05:00	D	4.58
456	SANTKABIRNAGAR	GHANGHATA	S-NPP	26.64310	83.04025	13:05:00	D	4.58
457	SANTKABIRNAGAR	GHANGHATA	S-NPP	26.64841	83.05145	13:05:00	D	3.83
458	SANTKABIRNAGAR	GHANGHATA	S-NPP	26.65176	83.05077	13:05:00	D	3.83

459	SANTKABIRNAGAR	GHANGHATA	AQUA	26.62749	83.03101	14:36:00	D	4.39
460	SANTKABIRNAGAR	KHALILABAD	S-NPP	26.64390	83.07272	13:05:00	D	1.68
461	SANTKABIRNAGAR	KHALILABAD	S-NPP	26.64495	83.07260	13:05:00	D	2.38
462	SANTKABIRNAGAR	KHALILABAD	S-NPP	26.85346	82.85082	13:05:00	D	3.65
463	SANTKABIRNAGAR	KHALILABAD	S-NPP	26.85616	82.84615	13:05:00	D	3.65
464	SANTRAVIDASNAGAR	BHADOHI	S-NPP	25.36143	82.68415	13:05:00	D	2.15
465	SHAHJAHANPUR	PUWANYA	S-NPP	28.12145	80.11530	13:05:00	D	4.13
466	SHAHJAHANPUR	PUWANYA	S-NPP	28.23713	80.02574	13:05:00	D	14.60
467	SHAHJAHANPUR	TILHAR	S-NPP	28.04192	79.87314	13:05:00	D	2.44
468	SHAMLI	SHAMLI	S-NPP	29.40483	77.39009	13:05:00	D	2.89
469	SHAMLI	SHAMLI	S-NPP	29.41624	77.31139	13:05:00	D	2.67
470	SHAMLI	SHAMLI	S-NPP	29.42055	77.40385	13:05:00	D	2.56
471	SHAMLI	SHAMLI	S-NPP	29.50711	77.41756	13:05:00	D	2.01
472	SHRAWASTI	IKAUNA	S-NPP	27.54082	81.83083	13:05:00	D	1.42
473	SHRAWASTI	IKAUNA	S-NPP	27.67826	81.78905	13:05:00	D	1.12
474	SIDDHARTHANAGAR	DOMARIYAGANJ	S-NPP	27.15119	82.72141	13:05:00	D	3.06
475	SIDDHARTHANAGAR	DOMARIYAGANJ	AQUA	27.15245	82.53487	14:36:00	D	3.83
476	SIDDHARTHANAGAR	ITWA	S-NPP	27.24056	82.71161	13:05:00	D	1.87
477	SIDDHARTHANAGAR	ITWA	S-NPP	27.30980	82.70988	13:05:00	D	2.42
478	SIDDHARTHANAGAR	ITWA	S-NPP	27.31340	82.81675	13:05:00	D	1.96
479	SIDDHARTHANAGAR	ITWA	S-NPP	27.33734	82.49189	13:05:00	D	5.64
480	SIDDHARTHANAGAR	ITWA	AQUA	27.23876	82.73012	14:36:00	D	5.19
481	SIDDHARTHANAGAR	NAUGARH	S-NPP	27.40734	83.22730	13:05:00	D	2.42
482	SIDDHARTHANAGAR	SHOHRATGARH	S-NPP	27.40403	82.93858	13:05:00	D	3.08
483	SIDDHARTHANAGAR	SHOHRATGARH	S-NPP	27.41611	82.92791	13:05:00	D	2.03
484	SITAPUR	LAHARPUR	S-NPP	27.74139	81.10806	13:05:00	D	8.42
485	SITAPUR	LAHARPUR	AQUA	27.75318	81.17799	14:36:00	D	8.78
486	SITAPUR	MISRIK	S-NPP	27.57081	80.53725	13:05:00	D	5.54
487	SITAPUR	MISRIK	S-NPP	27.62954	80.48665	13:05:00	D	3.67
488	SITAPUR	MISRIK	S-NPP	27.69480	80.36819	13:05:00	D	3.61
489	SITAPUR	MISRIK	S-NPP	27.74933	80.50590	13:05:00	D	2.81
490	SITAPUR	SITAPUR	S-NPP	27.64990	80.70827	13:05:00	D	2.30
491	SITAPUR	SITAPUR	S-NPP	27.67477	80.54971	13:05:00	D	2.50

492	SITAPUR	SITAPUR	AQUA	27.76893	80.67117	14:36:00	D	9.53
493	SONBHADRA	GHARAWAL	S-NPP	24.73396	82.74381	13:05:00	D	3.77
494	SULTANPUR	AMETHI	S-NPP	26.10252	82.03022	13:05:00	D	3.05
495	SULTANPUR	AMETHI	S-NPP	26.20860	81.90833	13:05:00	D	5.06
496	SULTANPUR	JAISINGHPUR	S-NPP	26.27676	82.26865	13:05:00	D	3.27
497	SULTANPUR	JAISINGHPUR	S-NPP	26.28445	82.33564	13:05:00	D	2.44
498	SULTANPUR	JAISINGHPUR	S-NPP	26.29888	82.37962	13:05:00	D	4.32
499	SULTANPUR	JAISINGHPUR	S-NPP	26.30983	82.40291	13:05:00	D	3.59
500	SULTANPUR	JAISINGHPUR	S-NPP	26.33785	82.28222	13:05:00	D	2.77
501	SULTANPUR	JAISINGHPUR	S-NPP	26.35193	82.19757	13:05:00	D	1.91
502	SULTANPUR	JAISINGHPUR	S-NPP	26.38360	82.16142	13:05:00	D	2.70
503	SULTANPUR	JAISINGHPUR	S-NPP	26.38480	82.16045	13:05:00	D	2.47
504	SULTANPUR	KADIRPUR	S-NPP	26.15665	82.47559	13:05:00	D	5.44
505	SULTANPUR	KADIRPUR	S-NPP	26.16697	82.55806	13:05:00	D	6.31
506	SULTANPUR	KADIRPUR	S-NPP	26.16883	82.40087	13:05:00	D	2.51
507	SULTANPUR	KADIRPUR	S-NPP	26.16970	82.57436	13:05:00	D	4.13
508	SULTANPUR	KADIRPUR	S-NPP	26.17990	82.57227	13:05:00	D	2.75
509	SULTANPUR	KADIRPUR	S-NPP	26.23229	82.54886	13:05:00	D	2.96
510	SULTANPUR	KADIRPUR	S-NPP	26.23275	82.44851	13:05:00	D	1.94
511	SULTANPUR	KADIRPUR	S-NPP	26.25046	82.42795	13:05:00	D	2.14
512	SULTANPUR	KADIRPUR	S-NPP	26.26139	82.42992	13:05:00	D	2.12
513	SULTANPUR	KADIRPUR	AQUA	26.18415	82.57159	14:36:00	D	8.25
514	SULTANPUR	KADIRPUR	AQUA	26.21128	82.56614	14:36:00	D	5.22
515	SULTANPUR	LAMBHUA	S-NPP	26.12152	82.07870	13:05:00	D	2.25
516	UNNAO	BIGHAPUR	S-NPP	26.39153	80.76589	13:05:00	D	2.06
517	UNNAO	BIGHAPUR	S-NPP	26.40496	80.77760	13:05:00	D	3.13
518	UNNAO	BIGHAPUR	S-NPP	26.40751	80.79169	13:05:00	D	6.63
519	UNNAO	BIGHAPUR	AQUA	26.40207	80.77768	14:36:00	D	6.97
520	UNNAO	HASANGANJ	S-NPP	26.86020	80.63522	13:05:00	D	3.20
521	UNNAO	SAFIPUR	S-NPP	26.83316	80.34898	13:05:00	D	3.38
522	UNNAO	UNNAO	S-NPP	26.52330	80.60027	13:05:00	D	2.50

Details of residue burning events in Rajasthan on 23-Nov-2025

S. No.	District	Tehsil / Block	Satellite	Latitude	Longitude	ACQ_TIME	Day / Night	Fire Power (W/m ²)
1	ALWAR	KOTKASIM	S-NPP	27.96552	76.67821	13:05:00	D	7.63
2	ALWAR	KOTKASIM	S-NPP	27.96793	76.67583	13:05:00	D	7.30
3	BARAN	BARAN	S-NPP	25.20241	76.49747	13:05:00	D	3.11
4	BUNDI	BUNDI	S-NPP	25.44418	75.86538	13:05:00	D	2.04
5	GANGANAGAR	VIJAY NAGAR	S-NPP	29.23983	73.57822	14:43:00	D	4.50
6	GANGANAGAR	VIJAY NAGAR	S-NPP	29.27561	73.58436	14:43:00	D	4.80
7	GANGANAGAR	VIJAY NAGAR	S-NPP	29.27596	73.59203	14:43:00	D	6.30
8	GANGANAGAR	VIJAY NAGAR	S-NPP	29.27932	73.59009	14:43:00	D	6.90
9	HANUMANGARH	HANUMANGARH	S-NPP	29.56890	74.23485	14:43:00	D	11.30
10	HANUMANGARH	HANUMANGARH	S-NPP	29.56920	74.23519	14:43:00	D	7.40
11	HANUMANGARH	PILIBANGA	S-NPP	29.39742	73.96084	14:43:00	D	7.10
12	HANUMANGARH	PILIBANGA	S-NPP	29.46782	74.08960	14:43:00	D	4.80
13	HANUMANGARH	PILIBANGA	S-NPP	29.46839	74.08752	14:43:00	D	5.40
14	HANUMANGARH	TIBI	S-NPP	29.52835	74.43912	13:05:00	D	2.11
15	KOTA	DIGOD	S-NPP	25.18809	76.03230	13:05:00	D	6.56
16	KOTA	DIGOD	S-NPP	25.18964	76.02970	13:05:00	D	4.26
17	KOTA	PIPALDA	S-NPP	25.43703	76.52565	13:05:00	D	2.97
18	KOTA	PIPALDA	S-NPP	25.45343	76.53306	13:05:00	D	4.36
19	KOTA	PIPALDA	S-NPP	25.45460	76.53857	13:05:00	D	6.87
20	SWAIMADHOPUR	KHANDAR	S-NPP	25.92151	76.69952	13:05:00	D	4.20
21	SWAIMADHOPUR	KHANDAR	S-NPP	25.96546	76.63251	13:05:00	D	2.61

Details of residue burning events in Madhya Pradesh on 23-Nov-2025

S. No.	District	Tehsil / Block	Satellite	Latitude	Longitude	ACQ_TIME	Day / Night	Fire Power (W/m ²)
1	ASHOKNAGAR	ASHOKNAGAR	S-NPP	24.51262	77.79700	13:05:00	D	1.47
2	ASHOKNAGAR	CHANDERI	S-NPP	24.59264	77.94136	13:05:00	D	1.13
3	ASHOKNAGAR	CHANDERI	S-NPP	24.61439	78.16320	13:05:00	D	2.16
4	BHIND	GOHAD	S-NPP	26.43493	78.31631	13:05:00	D	3.37
5	BHIND	GOHAD	S-NPP	26.43828	78.31498	13:05:00	D	3.03
6	BHIND	GOHAD	S-NPP	26.44975	78.30396	13:05:00	D	4.00
7	BHIND	GOHAD	S-NPP	26.45312	78.32066	13:05:00	D	2.59
8	BHIND	GOHAD	S-NPP	26.47461	78.34161	13:05:00	D	3.04
9	BHIND	GOHAD	S-NPP	26.48118	78.33128	13:05:00	D	4.01
10	BHIND	GOHAD	S-NPP	26.48619	78.42111	13:05:00	D	3.27
11	BHIND	GOHAD	S-NPP	26.49766	78.43554	13:05:00	D	5.64
12	BHIND	GOHAD	S-NPP	26.50425	78.29506	13:05:00	D	2.68
13	BHIND	GOHAD	S-NPP	26.51160	78.41925	13:05:00	D	2.50
14	BHIND	GOHAD	S-NPP	26.52157	78.29520	13:05:00	D	2.77
15	BHIND	GOHAD	AQUA	26.44559	78.29651	14:36:00	D	22.45
16	BHIND	LAHAR	S-NPP	25.95175	78.81647	13:05:00	D	2.63
17	BHIND	LAHAR	S-NPP	25.95792	78.84826	13:05:00	D	3.10
18	BHIND	LAHAR	S-NPP	25.97101	78.82853	13:05:00	D	2.69
19	BHIND	LAHAR	S-NPP	25.97746	78.90554	13:05:00	D	1.52
20	BHIND	LAHAR	S-NPP	25.98270	78.86718	13:05:00	D	4.93
21	BHIND	LAHAR	S-NPP	26.10919	78.84662	13:05:00	D	4.88
22	BHIND	LAHAR	S-NPP	26.10925	78.85075	13:05:00	D	5.99
23	BHIND	LAHAR	S-NPP	26.10995	78.85056	13:05:00	D	4.88
24	BHIND	LAHAR	S-NPP	26.11250	78.84585	13:05:00	D	11.94
25	BHIND	LAHAR	S-NPP	26.12133	78.84788	13:05:00	D	1.92
26	BHIND	LAHAR	S-NPP	26.12522	78.86754	13:05:00	D	2.34
27	BHIND	LAHAR	AQUA	25.94119	78.89342	14:36:00	D	10.96
28	BHIND	MAJHGAWAN	S-NPP	26.28829	78.92702	13:05:00	D	1.36
29	BHOPAL	HUZUR	S-NPP	23.27213	77.54247	01:51:00	N	0.48

30	CHHINDWARA	CHAURAI	S-NPP	22.06551	79.34609	13:03:00	D	2.91
31	DATIA	BHANDER	S-NPP	25.63233	78.72354	13:05:00	D	2.81
32	DATIA	BHANDER	S-NPP	25.79657	78.73163	13:05:00	D	4.11
33	DATIA	BHANDER	S-NPP	25.80360	78.78897	13:05:00	D	5.39
34	DATIA	BHANDER	S-NPP	25.80439	78.79298	13:05:00	D	6.84
35	DATIA	BHANDER	S-NPP	25.80450	78.77194	13:05:00	D	3.44
36	DATIA	BHANDER	S-NPP	25.81330	78.79507	13:05:00	D	10.07
37	DATIA	BHANDER	S-NPP	25.86234	78.66518	13:05:00	D	3.91
38	DATIA	BHANDER	S-NPP	25.86318	78.64793	13:05:00	D	9.32
39	DATIA	BHANDER	S-NPP	25.87056	78.64191	13:05:00	D	8.55
40	DATIA	BHANDER	S-NPP	25.87303	78.63277	13:05:00	D	1.94
41	DATIA	BHANDER	S-NPP	25.88036	78.64810	13:05:00	D	2.51
42	DATIA	BHANDER	S-NPP	25.89256	78.66648	13:05:00	D	3.79
43	DATIA	BHANDER	S-NPP	25.89417	78.67460	13:05:00	D	4.47
44	DATIA	BHANDER	S-NPP	25.89577	78.68272	13:05:00	D	11.31
45	DATIA	BHANDER	S-NPP	25.89665	78.66550	13:05:00	D	3.79
46	DATIA	BHANDER	S-NPP	25.89745	78.66957	13:05:00	D	4.47
47	DATIA	BHANDER	S-NPP	25.89985	78.68174	13:05:00	D	11.31
48	DATIA	BHANDER	S-NPP	25.90015	78.79118	13:05:00	D	1.90
49	DATIA	BHANDER	S-NPP	25.90363	78.74419	13:05:00	D	3.33
50	DATIA	BHANDER	S-NPP	25.90735	78.80620	13:05:00	D	21.44
51	DATIA	BHANDER	S-NPP	25.90900	78.64126	13:05:00	D	4.61
52	DATIA	BHANDER	S-NPP	25.91571	78.76234	13:05:00	D	2.83
53	DATIA	BHANDER	S-NPP	25.91753	78.72826	13:05:00	D	2.22
54	DATIA	BHANDER	S-NPP	25.92134	78.76939	13:05:00	D	7.44
55	DATIA	BHANDER	S-NPP	25.92918	78.80935	13:05:00	D	2.86
56	DATIA	BHANDER	S-NPP	25.93039	78.75044	13:05:00	D	4.34
57	DATIA	BHANDER	S-NPP	25.93196	78.75848	13:05:00	D	5.25
58	DATIA	BHANDER	S-NPP	25.93245	78.80440	13:05:00	D	2.86
59	DATIA	BHANDER	S-NPP	25.94117	78.71840	13:05:00	D	8.48
60	DATIA	BHANDER	S-NPP	25.95650	78.73156	13:05:00	D	6.20
61	DATIA	BHANDER	S-NPP	25.98649	78.73848	13:05:00	D	1.90
62	DATIA	BHANDER	S-NPP	26.00264	78.75561	13:05:00	D	3.07

63	DATIA	BHANDER	AQUA	25.91429	78.74542	14:36:00	D	25.46
64	DATIA	BHANDER	AQUA	25.93849	78.81181	14:36:00	D	14.08
65	DATIA	BHANDER	AQUA	25.94235	78.71388	14:36:00	D	21.69
66	DATIA	DATIA	S-NPP	25.61234	78.64270	13:05:00	D	2.38
67	DATIA	DATIA	S-NPP	25.61314	78.64682	13:05:00	D	2.38
68	DATIA	DATIA	S-NPP	25.62123	78.33373	13:05:00	D	3.32
69	DATIA	DATIA	S-NPP	25.62867	78.30491	13:05:00	D	4.28
70	DATIA	DATIA	S-NPP	25.65482	78.56830	13:05:00	D	7.82
71	DATIA	DATIA	S-NPP	25.70692	78.41150	13:05:00	D	2.31
72	DATIA	DATIA	S-NPP	25.74610	78.45494	13:05:00	D	4.80
73	DATIA	DATIA	S-NPP	25.74694	78.63270	13:05:00	D	2.71
74	DATIA	DATIA	S-NPP	25.74860	78.61942	13:05:00	D	4.90
75	DATIA	DATIA	S-NPP	25.76268	78.45093	13:05:00	D	3.02
76	DATIA	DATIA	S-NPP	25.78257	78.46371	13:05:00	D	4.69
77	DATIA	DATIA	S-NPP	25.79504	78.43874	13:05:00	D	5.49
78	DATIA	DATIA	S-NPP	25.79673	78.42513	13:05:00	D	3.87
79	DATIA	DATIA	AQUA	25.61274	78.68706	14:36:00	D	13.89
80	DATIA	SEONDHA	S-NPP	25.79750	78.45132	13:05:00	D	4.97
81	DATIA	SEONDHA	S-NPP	25.80078	78.46808	13:05:00	D	6.74
82	DATIA	SEONDHA	S-NPP	25.81674	78.61609	13:05:00	D	2.56
83	DATIA	SEONDHA	S-NPP	25.82033	78.54617	13:05:00	D	5.33
84	DATIA	SEONDHA	S-NPP	25.83533	78.57311	13:05:00	D	8.69
85	DATIA	SEONDHA	S-NPP	25.83830	78.57214	13:05:00	D	28.63
86	DATIA	SEONDHA	S-NPP	25.83944	78.57213	13:05:00	D	17.81
87	DATIA	SEONDHA	S-NPP	25.84229	78.59274	13:05:00	D	4.33
88	DATIA	SEONDHA	S-NPP	25.84356	78.59268	13:05:00	D	5.71
89	DATIA	SEONDHA	S-NPP	25.85176	78.61218	13:05:00	D	5.54
90	DATIA	SEONDHA	S-NPP	25.85258	78.61628	13:05:00	D	5.54
91	DATIA	SEONDHA	S-NPP	25.85423	78.60302	13:05:00	D	6.02
92	DATIA	SEONDHA	S-NPP	25.85588	78.45960	13:05:00	D	1.86
93	DATIA	SEONDHA	S-NPP	25.85668	78.61530	13:05:00	D	6.09
94	DATIA	SEONDHA	S-NPP	25.85671	78.52905	13:05:00	D	5.05
95	DATIA	SEONDHA	S-NPP	25.86078	78.61432	13:05:00	D	6.09

96	DATIA	SEONDHA	S-NPP	25.86735	78.60417	13:05:00	D	8.11
97	DATIA	SEONDHA	S-NPP	25.87064	78.59909	13:05:00	D	10.60
98	DATIA	SEONDHA	S-NPP	25.88948	78.60744	13:05:00	D	3.60
99	DATIA	SEONDHA	S-NPP	25.89029	78.61153	13:05:00	D	6.87
100	DATIA	SEONDHA	S-NPP	25.89109	78.61562	13:05:00	D	6.87
101	DATIA	SEONDHA	S-NPP	25.89190	78.61971	13:05:00	D	7.40
102	DATIA	SEONDHA	S-NPP	25.89600	78.61873	13:05:00	D	7.40
103	DATIA	SEONDHA	S-NPP	25.91549	78.65250	13:05:00	D	4.09
104	DATIA	SEONDHA	S-NPP	25.91878	78.64745	13:05:00	D	4.09
105	DATIA	SEONDHA	S-NPP	25.92127	78.63832	13:05:00	D	3.05
106	DATIA	SEONDHA	S-NPP	25.93801	78.57005	13:05:00	D	2.81
107	DATIA	SEONDHA	S-NPP	25.94503	78.62834	13:05:00	D	4.74
108	DATIA	SEONDHA	S-NPP	25.94516	78.60696	13:05:00	D	2.51
109	DATIA	SEONDHA	S-NPP	25.94681	78.60394	13:05:00	D	4.91
110	DATIA	SEONDHA	S-NPP	25.94763	78.60800	13:05:00	D	4.22
111	DATIA	SEONDHA	S-NPP	25.94847	78.60188	13:05:00	D	1.98
112	DATIA	SEONDHA	S-NPP	25.94931	78.71645	13:05:00	D	3.37
113	DATIA	SEONDHA	S-NPP	25.95983	78.66891	13:05:00	D	4.40
114	DATIA	SEONDHA	S-NPP	25.96108	78.66708	13:05:00	D	3.33
115	DATIA	SEONDHA	S-NPP	25.97062	78.55100	13:05:00	D	3.72
116	DATIA	SEONDHA	S-NPP	25.97625	78.62251	13:05:00	D	2.74
117	DATIA	SEONDHA	S-NPP	25.97701	78.64787	13:05:00	D	3.15
118	DATIA	SEONDHA	S-NPP	25.98104	78.66811	13:05:00	D	5.54
119	DATIA	SEONDHA	S-NPP	25.98679	78.65403	13:05:00	D	2.14
120	DATIA	SEONDHA	S-NPP	25.98832	78.68330	13:05:00	D	5.87
121	DATIA	SEONDHA	S-NPP	25.99240	78.68232	13:05:00	D	5.87
122	DATIA	SEONDHA	S-NPP	25.99319	78.68636	13:05:00	D	5.87
123	DATIA	SEONDHA	S-NPP	25.99788	78.73156	13:05:00	D	3.58
124	DATIA	SEONDHA	S-NPP	25.99886	78.69345	13:05:00	D	7.38
125	DATIA	SEONDHA	S-NPP	26.00134	78.68442	13:05:00	D	4.33
126	DATIA	SEONDHA	S-NPP	26.01166	78.73669	13:05:00	D	3.45
127	DATIA	SEONDHA	S-NPP	26.01346	78.70262	13:05:00	D	1.89
128	DATIA	SEONDHA	S-NPP	26.01493	78.73172	13:05:00	D	2.72

129	DATIA	SEONDHA	S-NPP	26.01572	78.73573	13:05:00	D	8.36
130	DATIA	SEONDHA	S-NPP	26.02488	78.69569	13:05:00	D	4.66
131	DATIA	SEONDHA	S-NPP	26.02816	78.69068	13:05:00	D	4.66
132	DATIA	SEONDHA	S-NPP	26.03288	78.71484	13:05:00	D	2.99
133	DATIA	SEONDHA	S-NPP	26.03695	78.71387	13:05:00	D	7.00
134	DATIA	SEONDHA	S-NPP	26.06635	78.68998	13:05:00	D	2.35
135	DATIA	SEONDHA	S-NPP	26.06737	78.76109	13:05:00	D	3.83
136	DATIA	SEONDHA	S-NPP	26.07257	78.80983	13:05:00	D	3.84
137	DATIA	SEONDHA	S-NPP	26.07661	78.80886	13:05:00	D	3.84
138	DATIA	SEONDHA	S-NPP	26.09048	78.79310	13:05:00	D	9.30
139	DATIA	SEONDHA	S-NPP	26.09505	78.81690	13:05:00	D	2.52
140	DATIA	SEONDHA	AQUA	25.98477	78.68560	14:36:00	D	43.66
141	DATIA	SEONDHA	AQUA	25.99242	78.67874	14:36:00	D	22.62
142	DATIA	SEONDHA	AQUA	26.03007	78.68805	14:36:00	D	65.71
143	DATIA	SEONDHA	AQUA	26.03339	78.70544	14:36:00	D	14.91
144	DHAR	MANAWAR	S-NPP	22.26399	75.13225	01:51:00	N	1.36
145	GUNA	GUNA	S-NPP	24.86562	76.96566	13:05:00	D	3.64
146	GWALIOR	BHITARWAR	S-NPP	25.72455	78.05841	13:05:00	D	2.31
147	GWALIOR	BHITARWAR	S-NPP	25.72655	78.05875	13:05:00	D	1.95
148	GWALIOR	BHITARWAR	S-NPP	25.73588	78.11564	13:05:00	D	4.38
149	GWALIOR	BHITARWAR	S-NPP	25.73825	78.11584	13:05:00	D	3.19
150	GWALIOR	BHITARWAR	S-NPP	25.75740	78.07900	13:05:00	D	2.81
151	GWALIOR	BHITARWAR	S-NPP	25.76855	78.09011	13:05:00	D	7.87
152	GWALIOR	BHITARWAR	S-NPP	25.77073	78.14465	13:05:00	D	2.12
153	GWALIOR	BHITARWAR	S-NPP	25.77319	78.13493	13:05:00	D	6.88
154	GWALIOR	BHITARWAR	S-NPP	25.77592	78.06056	13:05:00	D	6.19
155	GWALIOR	BHITARWAR	S-NPP	25.78374	78.18710	13:05:00	D	5.57
156	GWALIOR	BHITARWAR	S-NPP	25.78577	78.02105	13:05:00	D	2.84
157	GWALIOR	BHITARWAR	S-NPP	25.78706	78.07172	13:05:00	D	2.63
158	GWALIOR	BHITARWAR	S-NPP	25.79003	78.02000	13:05:00	D	3.31
159	GWALIOR	BHITARWAR	S-NPP	25.79388	77.97240	13:05:00	D	2.72
160	GWALIOR	BHITARWAR	S-NPP	25.79535	78.04655	13:05:00	D	3.10
161	GWALIOR	BHITARWAR	S-NPP	25.81626	77.99503	13:05:00	D	2.89

162	GWALIOR	BHITARWAR	S-NPP	25.82206	77.96809	13:05:00	D	4.03
163	GWALIOR	BHITARWAR	S-NPP	25.83207	78.07458	13:05:00	D	9.90
164	GWALIOR	BHITARWAR	S-NPP	25.86492	77.98095	13:05:00	D	2.72
165	GWALIOR	BHITARWAR	S-NPP	25.87031	78.00753	13:05:00	D	5.54
166	GWALIOR	BHITARWAR	S-NPP	25.88101	78.06043	13:05:00	D	5.90
167	GWALIOR	BHITARWAR	S-NPP	25.88148	78.01875	13:05:00	D	7.45
168	GWALIOR	BHITARWAR	S-NPP	25.88985	78.10421	13:05:00	D	3.75
169	GWALIOR	BHITARWAR	S-NPP	25.89637	78.07053	13:05:00	D	4.73
170	GWALIOR	BHITARWAR	S-NPP	25.90219	78.05534	13:05:00	D	3.51
171	GWALIOR	BHITARWAR	S-NPP	25.90411	78.08700	13:05:00	D	6.50
172	GWALIOR	BHITARWAR	S-NPP	25.90834	78.08598	13:05:00	D	6.50
173	GWALIOR	BHITARWAR	S-NPP	25.90922	78.09035	13:05:00	D	6.50
174	GWALIOR	BHITARWAR	S-NPP	25.91199	78.12628	13:05:00	D	4.90
175	GWALIOR	BHITARWAR	S-NPP	25.91388	78.15773	13:05:00	D	5.02
176	GWALIOR	BHITARWAR	S-NPP	25.91736	78.17507	13:05:00	D	4.81
177	GWALIOR	BHITARWAR	S-NPP	25.91810	78.02377	13:05:00	D	5.11
178	GWALIOR	BHITARWAR	S-NPP	25.92156	78.17406	13:05:00	D	6.17
179	GWALIOR	BHITARWAR	S-NPP	25.92576	78.17303	13:05:00	D	6.17
180	GWALIOR	BHITARWAR	S-NPP	25.93021	78.06231	13:05:00	D	5.87
181	GWALIOR	BHITARWAR	S-NPP	25.93183	78.04811	13:05:00	D	2.08
182	GWALIOR	BHITARWAR	S-NPP	25.93531	78.06565	13:05:00	D	4.34
183	GWALIOR	BHITARWAR	S-NPP	25.93867	78.06023	13:05:00	D	4.34
184	GWALIOR	BHITARWAR	S-NPP	25.93954	78.06462	13:05:00	D	4.34
185	GWALIOR	BHITARWAR	S-NPP	25.94799	78.06253	13:05:00	D	3.42
186	GWALIOR	BHITARWAR	S-NPP	25.94810	78.08549	13:05:00	D	2.54
187	GWALIOR	BHITARWAR	S-NPP	25.95051	78.06284	13:05:00	D	4.91
188	GWALIOR	BHITARWAR	S-NPP	25.95205	78.04868	13:05:00	D	3.63
189	GWALIOR	BHITARWAR	S-NPP	25.95386	78.04730	13:05:00	D	4.23
190	GWALIOR	BHITARWAR	S-NPP	25.96230	78.05539	13:05:00	D	2.73
191	GWALIOR	BHITARWAR	S-NPP	25.96478	78.13264	13:05:00	D	2.41
192	GWALIOR	BHITARWAR	S-NPP	25.96603	78.13150	13:05:00	D	1.36
193	GWALIOR	BHITARWAR	AQUA	25.89635	78.15331	14:36:00	D	17.78
194	GWALIOR	BHITARWAR	AQUA	25.91996	78.18248	14:36:00	D	16.29

195	GWALIOR	BHITARWAR	AQUA	25.96165	78.04532	14:36:00	D	14.24
196	GWALIOR	BHITARWAR	AQUA	25.96925	78.05032	14:36:00	D	10.87
197	GWALIOR	DABRA	S-NPP	25.80704	78.28084	13:05:00	D	3.26
198	GWALIOR	DABRA	S-NPP	25.81284	78.26599	13:05:00	D	3.20
199	GWALIOR	DABRA	S-NPP	25.81445	78.25211	13:05:00	D	4.53
200	GWALIOR	DABRA	S-NPP	25.84869	78.20311	13:05:00	D	3.01
201	GWALIOR	DABRA	S-NPP	25.85159	78.35045	13:05:00	D	4.07
202	GWALIOR	DABRA	S-NPP	25.85273	78.15666	13:05:00	D	2.97
203	GWALIOR	DABRA	S-NPP	25.85382	78.22904	13:05:00	D	3.89
204	GWALIOR	DABRA	S-NPP	25.85563	78.28256	13:05:00	D	11.60
205	GWALIOR	DABRA	S-NPP	25.85609	78.15128	13:05:00	D	2.97
206	GWALIOR	DABRA	S-NPP	25.85981	78.28155	13:05:00	D	3.70
207	GWALIOR	DABRA	S-NPP	25.86065	78.28583	13:05:00	D	3.18
208	GWALIOR	DABRA	S-NPP	25.86492	78.35165	13:05:00	D	7.11
209	GWALIOR	DABRA	S-NPP	25.86975	78.22279	13:05:00	D	5.15
210	GWALIOR	DABRA	S-NPP	25.87059	78.22497	13:05:00	D	4.53
211	GWALIOR	DABRA	S-NPP	25.87180	78.16792	13:05:00	D	3.44
212	GWALIOR	DABRA	S-NPP	25.87314	78.23790	13:05:00	D	1.65
213	GWALIOR	DABRA	S-NPP	25.87657	78.23468	13:05:00	D	4.85
214	GWALIOR	DABRA	S-NPP	25.87733	78.23688	13:05:00	D	4.27
215	GWALIOR	DABRA	S-NPP	25.87848	78.26572	13:05:00	D	2.63
216	GWALIOR	DABRA	S-NPP	25.88985	78.21342	13:05:00	D	2.21
217	GWALIOR	DABRA	S-NPP	25.89072	78.21776	13:05:00	D	3.79
218	GWALIOR	DABRA	S-NPP	25.89103	78.26268	13:05:00	D	5.80
219	GWALIOR	DABRA	S-NPP	25.89694	78.27020	13:05:00	D	4.19
220	GWALIOR	DABRA	S-NPP	25.89780	78.27445	13:05:00	D	4.19
221	GWALIOR	DABRA	S-NPP	25.89983	78.19746	13:05:00	D	2.91
222	GWALIOR	DABRA	S-NPP	25.90381	78.30422	13:05:00	D	3.07
223	GWALIOR	DABRA	S-NPP	25.90467	78.30847	13:05:00	D	3.07
224	GWALIOR	DABRA	S-NPP	25.90702	78.27671	13:05:00	D	5.70
225	GWALIOR	DABRA	S-NPP	25.90788	78.28096	13:05:00	D	5.70
226	GWALIOR	DABRA	S-NPP	25.91120	78.27570	13:05:00	D	5.70
227	GWALIOR	DABRA	S-NPP	25.91206	78.27995	13:05:00	D	5.70

228	GWALIOR	DABRA	S-NPP	25.91237	78.34663	13:05:00	D	3.54
229	GWALIOR	DABRA	S-NPP	25.91576	78.18907	13:05:00	D	4.57
230	GWALIOR	DABRA	S-NPP	25.91689	78.23855	13:05:00	D	4.80
231	GWALIOR	DABRA	S-NPP	25.92170	78.39294	13:05:00	D	3.01
232	GWALIOR	DABRA	S-NPP	25.92203	78.26416	13:05:00	D	3.76
233	GWALIOR	DABRA	S-NPP	25.92289	78.26842	13:05:00	D	3.76
234	GWALIOR	DABRA	S-NPP	25.92374	78.27269	13:05:00	D	4.86
235	GWALIOR	DABRA	S-NPP	25.92676	78.41812	13:05:00	D	3.24
236	GWALIOR	DABRA	S-NPP	25.92962	78.28020	13:05:00	D	7.54
237	GWALIOR	DABRA	S-NPP	25.94640	78.29849	13:05:00	D	2.77
238	GWALIOR	DABRA	S-NPP	25.95319	78.35452	13:05:00	D	6.14
239	GWALIOR	DABRA	S-NPP	25.95718	78.26468	13:05:00	D	4.84
240	GWALIOR	DABRA	S-NPP	25.95814	78.33561	13:05:00	D	6.69
241	GWALIOR	DABRA	S-NPP	25.96216	78.24560	13:05:00	D	2.36
242	GWALIOR	DABRA	S-NPP	25.96554	78.26269	13:05:00	D	2.32
243	GWALIOR	DABRA	S-NPP	25.96894	78.30199	13:05:00	D	6.36
244	GWALIOR	DABRA	S-NPP	25.97478	78.30945	13:05:00	D	2.82
245	GWALIOR	DABRA	S-NPP	25.97480	78.39773	13:05:00	D	3.49
246	GWALIOR	DABRA	S-NPP	25.97561	78.31368	13:05:00	D	4.05
247	GWALIOR	DABRA	S-NPP	25.97978	78.37895	13:05:00	D	5.65
248	GWALIOR	DABRA	S-NPP	25.98801	78.46457	13:05:00	D	2.63
249	GWALIOR	DABRA	AQUA	25.91910	78.40213	14:36:00	D	17.85
250	GWALIOR	GWALIOR	S-NPP	26.22799	78.37705	13:05:00	D	2.23
251	GWALIOR	GWALIOR	S-NPP	26.22878	78.37739	13:05:00	D	1.84
252	GWALIOR	GWALIOR	S-NPP	26.24259	78.45193	13:05:00	D	2.84
253	GWALIOR	GWALIOR	S-NPP	26.24385	78.45205	13:05:00	D	2.67
254	GWALIOR	GWALIOR	S-NPP	26.25762	78.34849	13:05:00	D	3.70
255	GWALIOR	GWALIOR	S-NPP	26.26175	78.34747	13:05:00	D	3.70
256	HOSHANGABAD	BANKHERI	S-NPP	22.87366	78.49923	13:03:00	D	1.88
257	HOSHANGABAD	BANKHERI	S-NPP	22.87684	78.49503	13:03:00	D	3.75
258	HOSHANGABAD	BANKHERI	S-NPP	22.87803	78.49821	13:03:00	D	4.51
259	HOSHANGABAD	BANKHERI	S-NPP	22.89672	78.57069	13:03:00	D	4.54
260	HOSHANGABAD	BANKHERI	S-NPP	22.89697	78.57191	13:03:00	D	3.66

261	HOSHANGABAD	BANKHERI	S-NPP	22.90281	78.46485	13:03:00	D	3.28
262	HOSHANGABAD	BANKHERI	S-NPP	22.91343	78.47209	13:03:00	D	6.96
263	HOSHANGABAD	PIPARIYA	S-NPP	22.77938	78.41010	01:51:00	N	0.98
264	INDORE	MHOW	S-NPP	22.52623	75.65688	01:51:00	N	0.43
265	JABALPUR	JABALPUR	S-NPP	23.16293	79.81313	13:03:00	D	6.51
266	JABALPUR	JABALPUR	S-NPP	23.17133	79.83516	13:03:00	D	2.03
267	JABALPUR	JABALPUR	S-NPP	23.17534	79.83427	13:03:00	D	5.20
268	JABALPUR	JABALPUR	S-NPP	23.24831	79.88934	13:03:00	D	3.66
269	JABALPUR	JABALPUR	S-NPP	23.25536	79.88070	13:03:00	D	2.25
270	JABALPUR	JABALPUR	S-NPP	23.25560	79.88377	13:03:00	D	3.30
271	JABALPUR	JABALPUR	S-NPP	23.26233	79.96467	13:03:00	D	1.54
272	JABALPUR	JABALPUR	S-NPP	23.27132	79.92041	13:03:00	D	5.98
273	JABALPUR	JABALPUR	S-NPP	23.28749	79.98317	13:03:00	D	3.36
274	JABALPUR	JABALPUR	S-NPP	23.29228	79.94315	13:03:00	D	1.80
275	JABALPUR	JABALPUR	S-NPP	23.30934	79.92376	13:03:00	D	5.81
276	JABALPUR	JABALPUR	S-NPP	23.31304	79.89943	13:03:00	D	5.16
277	JABALPUR	JABALPUR	S-NPP	23.31588	79.91448	13:03:00	D	7.76
278	JABALPUR	JABALPUR	S-NPP	23.31845	79.90607	13:03:00	D	8.94
279	JABALPUR	JABALPUR	S-NPP	23.32566	80.03187	13:03:00	D	5.92
280	JABALPUR	JABALPUR	S-NPP	23.33022	79.94648	13:03:00	D	6.82
281	JABALPUR	JABALPUR	S-NPP	23.33253	79.91472	13:03:00	D	5.70
282	JABALPUR	JABALPUR	S-NPP	23.34028	79.95594	13:03:00	D	4.73
283	JABALPUR	JABALPUR	S-NPP	23.34308	79.90453	13:03:00	D	7.45
284	JABALPUR	JABALPUR	S-NPP	23.34378	79.90829	13:03:00	D	7.45
285	JABALPUR	JABALPUR	S-NPP	23.34823	79.88767	13:03:00	D	3.23
286	JABALPUR	JABALPUR	AQUA	23.08652	79.99377	14:36:00	D	8.62
287	JABALPUR	JABALPUR	AQUA	23.08715	79.99854	14:36:00	D	11.63
288	JABALPUR	MAJHOULI	S-NPP	23.35242	79.97658	13:03:00	D	2.31
289	JABALPUR	MAJHOULI	S-NPP	23.35709	79.97945	13:03:00	D	4.11
290	JABALPUR	MAJHOULI	S-NPP	23.37693	79.97506	13:03:00	D	4.63
291	JABALPUR	MAJHOULI	S-NPP	23.37900	79.98621	13:03:00	D	2.95
292	JABALPUR	MAJHOULI	S-NPP	23.38383	79.99001	13:03:00	D	4.37
293	JABALPUR	MAJHOULI	S-NPP	23.41420	79.96660	13:03:00	D	17.06

294	JABALPUR	MAJHOULI	S-NPP	23.41675	79.95827	13:03:00	D	2.78
295	JABALPUR	MAJHOULI	S-NPP	23.42397	79.99637	13:03:00	D	4.55
296	JABALPUR	MAJHOULI	S-NPP	23.42633	80.03054	13:03:00	D	10.97
297	JABALPUR	MAJHOULI	S-NPP	23.43319	80.02327	13:03:00	D	9.09
298	JABALPUR	MAJHOULI	S-NPP	23.43423	80.02880	13:03:00	D	10.30
299	JABALPUR	MAJHOULI	S-NPP	23.44296	80.00957	13:03:00	D	5.51
300	JABALPUR	MAJHOULI	S-NPP	23.44318	80.03261	13:03:00	D	10.93
301	JABALPUR	MAJHOULI	S-NPP	23.44691	80.00869	13:03:00	D	5.51
302	JABALPUR	MAJHOULI	S-NPP	23.44710	79.87749	13:03:00	D	1.79
303	JABALPUR	MAJHOULI	S-NPP	23.45037	79.87283	13:03:00	D	5.93
304	JABALPUR	MAJHOULI	S-NPP	23.46810	80.05589	13:03:00	D	6.40
305	JABALPUR	MAJHOULI	S-NPP	23.46998	80.04398	13:03:00	D	3.60
306	JABALPUR	MAJHOULI	S-NPP	23.47598	80.05415	13:03:00	D	9.06
307	JABALPUR	MAJHOULI	S-NPP	23.48233	79.97770	13:03:00	D	2.26
308	JABALPUR	MAJHOULI	S-NPP	23.48434	79.98051	13:03:00	D	5.26
309	JABALPUR	MAJHOULI	S-NPP	23.48560	80.01748	13:03:00	D	2.77
310	JABALPUR	MAJHOULI	S-NPP	23.49482	79.86250	13:03:00	D	2.86
311	JABALPUR	MAJHOULI	S-NPP	23.51890	79.92359	13:03:00	D	6.56
312	JABALPUR	MAJHOULI	S-NPP	23.52945	80.02262	13:03:00	D	5.14
313	JABALPUR	MAJHOULI	S-NPP	23.55314	80.01748	13:03:00	D	2.02
314	JABALPUR	MAJHOULI	S-NPP	23.55649	79.90361	13:03:00	D	2.55
315	JABALPUR	MAJHOULI	S-NPP	23.57812	79.93088	13:03:00	D	6.23
316	JABALPUR	MAJHOULI	S-NPP	23.59415	79.95058	13:03:00	D	6.97
317	JABALPUR	MAJHOULI	S-NPP	23.59571	79.94810	13:03:00	D	13.96
318	JABALPUR	MAJHOULI	S-NPP	23.59812	79.94978	13:03:00	D	2.81
319	JABALPUR	PATAN	S-NPP	23.18593	79.82397	13:03:00	D	2.79
320	JABALPUR	PATAN	S-NPP	23.21248	79.69769	13:03:00	D	1.31
321	JABALPUR	PATAN	S-NPP	23.21343	79.76995	13:03:00	D	2.16
322	JABALPUR	PATAN	S-NPP	23.21434	79.68513	13:03:00	D	2.75
323	JABALPUR	PATAN	S-NPP	23.21518	79.80154	13:03:00	D	4.78
324	JABALPUR	PATAN	S-NPP	23.21682	79.68156	13:03:00	D	2.78
325	JABALPUR	PATAN	S-NPP	23.21860	79.75276	13:03:00	D	3.34
326	JABALPUR	PATAN	S-NPP	23.21984	79.69708	13:03:00	D	2.78

327	JABALPUR	PATAN	S-NPP	23.22057	79.69588	13:03:00	D	1.86
328	JABALPUR	PATAN	S-NPP	23.25671	79.75728	13:03:00	D	4.35
329	JABALPUR	PATAN	S-NPP	23.27319	79.82141	13:03:00	D	4.60
330	JABALPUR	PATAN	S-NPP	23.30959	79.83714	13:03:00	D	6.84
331	JABALPUR	PATAN	S-NPP	23.31329	79.81254	13:03:00	D	3.66
332	JABALPUR	PATAN	S-NPP	23.31442	79.79638	13:03:00	D	1.08
333	JABALPUR	PATAN	S-NPP	23.31915	79.79931	13:03:00	D	2.90
334	JABALPUR	PATAN	S-NPP	23.32689	79.77368	13:03:00	D	4.95
335	JABALPUR	PATAN	S-NPP	23.33103	79.84029	13:03:00	D	3.56
336	JABALPUR	PATAN	S-NPP	23.36364	79.76057	01:51:00	N	0.40
337	JABALPUR	SAHPURA	S-NPP	23.09188	79.79311	13:03:00	D	4.66
338	JABALPUR	SAHPURA	S-NPP	23.14841	79.67139	13:03:00	D	2.23
339	JABALPUR	SAHPURA	S-NPP	23.15222	79.73532	13:03:00	D	8.03
340	JABALPUR	SAHPURA	S-NPP	23.15296	79.73919	13:03:00	D	7.23
341	JABALPUR	SAHPURA	S-NPP	23.16658	79.78836	13:03:00	D	5.39
342	JABALPUR	SAHPURA	S-NPP	23.16731	79.79220	13:03:00	D	6.32
343	JABALPUR	SAHPURA	S-NPP	23.16976	79.65034	13:03:00	D	4.54
344	JABALPUR	SAHPURA	S-NPP	23.17462	79.74243	13:03:00	D	3.40
345	JABALPUR	SAHPURA	S-NPP	23.17783	79.60358	13:03:00	D	6.69
346	JABALPUR	SAHPURA	S-NPP	23.17827	79.67288	13:03:00	D	2.31
347	JABALPUR	SAHPURA	S-NPP	23.18159	79.75697	13:03:00	D	3.29
348	JABALPUR	SAHPURA	S-NPP	23.18451	79.63891	13:03:00	D	2.73
349	JABALPUR	SAHPURA	S-NPP	23.21868	79.53801	13:03:00	D	2.50
350	JABALPUR	SIHORA	S-NPP	23.36082	80.08759	13:03:00	D	2.79
351	JABALPUR	SIHORA	S-NPP	23.36990	80.11423	13:03:00	D	6.23
352	JABALPUR	SIHORA	S-NPP	23.38273	80.11710	13:03:00	D	3.09
353	JABALPUR	SIHORA	S-NPP	23.38535	80.06491	13:03:00	D	5.57
354	JABALPUR	SIHORA	S-NPP	23.39073	80.13814	13:03:00	D	5.53
355	JABALPUR	SIHORA	S-NPP	23.39466	80.13727	13:03:00	D	5.53
356	JABALPUR	SIHORA	S-NPP	23.42252	80.14019	13:03:00	D	7.15
357	JABALPUR	SIHORA	S-NPP	23.42540	80.21550	13:03:00	D	4.39
358	JABALPUR	SIHORA	S-NPP	23.42915	80.21796	13:03:00	D	8.22
359	JABALPUR	SIHORA	S-NPP	23.42931	80.21464	13:03:00	D	4.02

360	JABALPUR	SIHORA	S-NPP	23.43471	80.18288	13:03:00	D	6.21
361	JABALPUR	SIHORA	S-NPP	23.43530	80.25032	13:03:00	D	5.69
362	JABALPUR	SIHORA	S-NPP	23.44971	80.21909	13:03:00	D	5.12
363	JABALPUR	SIHORA	S-NPP	23.45038	80.17945	13:03:00	D	3.62
364	JABALPUR	SIHORA	S-NPP	23.45175	80.22989	13:03:00	D	4.59
365	JABALPUR	SIHORA	S-NPP	23.46058	80.23357	13:03:00	D	3.23
366	JABALPUR	SIHORA	S-NPP	23.46620	80.19859	13:03:00	D	7.87
367	JABALPUR	SIHORA	S-NPP	23.49700	80.10107	13:03:00	D	6.26
368	JABALPUR	SIHORA	AQUA	23.44166	80.22024	14:36:00	D	19.48
369	KATNI	BAHURIBAND	S-NPP	23.58745	79.98103	13:03:00	D	2.53
370	KATNI	BAHURIBAND	S-NPP	23.59024	79.98397	13:03:00	D	3.52
371	KATNI	BAHURIBAND	S-NPP	23.59638	79.98482	13:03:00	D	3.41
372	KATNI	BAHURIBAND	S-NPP	23.59814	79.98221	13:03:00	D	2.45
373	KATNI	BAHURIBAND	S-NPP	23.61555	80.03019	13:03:00	D	2.82
374	KATNI	BAHURIBAND	S-NPP	23.61633	80.01279	13:03:00	D	6.95
375	KATNI	BAHURIBAND	S-NPP	23.62657	80.04495	13:03:00	D	4.58
376	KATNI	BAHURIBAND	S-NPP	23.63572	80.07150	13:03:00	D	2.57
377	KATNI	BAHURIBAND	S-NPP	23.65556	80.08992	13:03:00	D	3.66
378	KATNI	BAHURIBAND	AQUA	23.63189	80.05596	14:36:00	D	12.38
379	KATNI	BAHURIBAND	AQUA	23.63465	80.07139	14:36:00	D	18.20
380	KATNI	BARBARA	S-NPP	23.66011	80.61374	13:03:00	D	9.12
381	KATNI	BIJERAGHOGARH	S-NPP	23.93854	80.62180	13:03:00	D	2.92
382	KATNI	BIJERAGHOGARH	S-NPP	24.00898	80.53005	01:51:00	N	0.99
383	KATNI	DHIMERKHEDA	S-NPP	23.34137	80.37359	13:03:00	D	3.26
384	KATNI	DHIMERKHEDA	S-NPP	23.46317	80.33344	13:03:00	D	6.99
385	KATNI	DHIMERKHEDA	S-NPP	23.47156	80.27039	13:03:00	D	4.82
386	KATNI	DHIMERKHEDA	S-NPP	23.48135	80.27942	13:03:00	D	5.27
387	KATNI	DHIMERKHEDA	S-NPP	23.49403	80.28223	13:03:00	D	6.28
388	KATNI	DHIMERKHEDA	S-NPP	23.49603	80.29294	13:03:00	D	5.58
389	KATNI	DHIMERKHEDA	S-NPP	23.51142	80.24490	13:03:00	D	6.58
390	KATNI	DHIMERKHEDA	S-NPP	23.52319	80.26470	13:03:00	D	5.84
391	KATNI	DHIMERKHEDA	S-NPP	23.53684	80.27290	13:03:00	D	5.23
392	KATNI	DHIMERKHEDA	AQUA	23.35301	80.30900	14:36:00	D	9.30

393	KATNI	DHIMERKHEDA	AQUA	23.46599	80.35513	14:36:00	D	9.13
394	KATNI	DHIMERKHEDA	AQUA	23.46602	80.29322	14:36:00	D	10.13
395	KATNI	DHIMERKHEDA	AQUA	23.46865	80.36994	14:36:00	D	7.64
396	KATNI	DHIMERKHEDA	AQUA	23.50113	80.23874	14:36:00	D	9.29
397	KATNI	DHIMERKHEDA	AQUA	23.50282	80.23333	14:36:00	D	10.15
398	KATNI	MURBARA	S-NPP	23.74934	80.33202	13:03:00	D	1.66
399	MANDLA	NAINPUR	S-NPP	22.44299	80.16853	13:03:00	D	1.47
400	MANDLA	NAINPUR	S-NPP	22.52762	80.04039	13:03:00	D	1.35
401	NARSHIMAPURA	GADARWARA	S-NPP	22.83903	78.66957	13:03:00	D	2.91
402	NARSHIMAPURA	GADARWARA	S-NPP	22.84738	78.62028	13:03:00	D	3.63
403	NARSHIMAPURA	GOTECAON	S-NPP	22.99899	79.50683	13:03:00	D	4.20
404	NARSHIMAPURA	GOTECAON	S-NPP	23.02898	79.52934	13:03:00	D	2.71
405	PANNA	PANNA	S-NPP	24.58411	80.33009	13:05:00	D	2.50
406	PANNA	PANNA	S-NPP	24.61069	80.43097	13:05:00	D	3.96
407	PANNA	PANNA	S-NPP	24.61737	80.40297	13:05:00	D	6.86
408	PANNA	PANNA	S-NPP	24.62683	80.41151	13:05:00	D	6.04
409	PANNA	PAWAI	S-NPP	24.30609	80.20108	13:05:00	D	2.22
410	PANNA	PAWAI	S-NPP	24.30994	80.20023	13:05:00	D	2.94
411	PANNA	SHAHNAGAR	S-NPP	23.96126	79.93608	13:05:00	D	4.13
412	RAISEN	BARELI	S-NPP	22.87149	78.08430	01:51:00	N	0.73
413	RAISEN	BARELI	S-NPP	22.89899	78.09766	13:03:00	D	3.29
414	RAISEN	BARELI	S-NPP	22.89937	78.09584	13:03:00	D	2.11
415	RAISEN	BARELI	S-NPP	22.96748	78.24643	13:03:00	D	2.18
416	RAISEN	BARELI	TERRA	22.92811	78.03614	09:27:00	D	5.33
417	RAISEN	BARELI	TERRA	23.02421	78.16773	09:27:00	D	4.47
418	RAISEN	GAIRATGANJ	S-NPP	23.39596	78.05849	01:51:00	N	0.60
419	RAISEN	GOHARGANJ	S-NPP	23.01990	77.62560	13:03:00	D	3.40
420	RAISEN	GOHARGANJ	S-NPP	23.03697	77.54501	13:03:00	D	3.90
421	RAISEN	GOHARGANJ	S-NPP	23.03959	77.69675	13:03:00	D	2.96
422	RAISEN	GOHARGANJ	S-NPP	23.04079	77.69420	13:03:00	D	4.44
423	RAISEN	SILVANI	S-NPP	23.15436	78.22261	01:51:00	N	0.15
424	RAISEN	SILVANI	S-NPP	23.15901	78.31949	01:51:00	N	0.67
425	RAISEN	UDAIPURA	S-NPP	23.05311	78.38093	01:51:00	N	0.59

426	REWA	GURH	S-NPP	24.52570	81.54354	13:05:00	D	1.37
427	REWA	HUZUR	S-NPP	24.45853	81.24721	13:05:00	D	4.66
428	REWA	HUZUR	S-NPP	24.57220	81.23058	13:05:00	D	2.28
429	REWA	HUZUR	S-NPP	24.59934	81.17761	13:05:00	D	2.61
430	REWA	MAUGANJ	S-NPP	24.89845	81.69433	13:05:00	D	2.20
431	REWA	SIRMAUR	S-NPP	24.65752	81.29108	13:05:00	D	4.25
432	REWA	SIRMAUR	S-NPP	24.78730	81.09686	13:05:00	D	2.47
433	REWA	TEONTHAR	S-NPP	24.99535	81.72565	01:51:00	N	0.56
434	REWA	TEONTHAR	S-NPP	25.00484	81.75083	01:51:00	N	0.55
435	REWA	TEONTHAR	AQUA	24.97747	81.43991	14:36:00	D	5.73
436	SATNA	AMARPATAN	S-NPP	24.29419	81.01981	13:05:00	D	3.51
437	SATNA	AMARPATAN	S-NPP	24.31584	81.05502	13:05:00	D	2.41
438	SATNA	AMARPATAN	S-NPP	24.34195	81.02952	13:05:00	D	4.07
439	SATNA	AMARPATAN	S-NPP	24.34251	81.02625	13:05:00	D	4.52
440	SATNA	AMARPATAN	S-NPP	24.37485	81.09866	13:05:00	D	2.65
441	SATNA	AMARPATAN	S-NPP	24.39627	81.27987	13:05:00	D	7.00
442	SATNA	AMARPATAN	S-NPP	24.40110	81.05353	13:05:00	D	2.94
443	SATNA	AMARPATAN	S-NPP	24.41591	81.17835	13:05:00	D	3.06
444	SATNA	AMARPATAN	S-NPP	24.41788	81.16815	13:05:00	D	2.15
445	SATNA	AMARPATAN	S-NPP	24.42181	81.21127	13:05:00	D	8.72
446	SATNA	AMARPATAN	S-NPP	24.44656	81.20113	13:05:00	D	4.25
447	SATNA	AMARPATAN	AQUA	24.30197	80.99413	14:36:00	D	8.61
448	SATNA	MAIHAR	S-NPP	24.10487	80.89713	13:05:00	D	4.18
449	SATNA	MAIHAR	S-NPP	24.28049	80.92236	13:05:00	D	1.47
450	SATNA	MAIHAR	AQUA	24.08723	80.83125	14:36:00	D	6.86
451	SATNA	MAJHGAWAN	S-NPP	24.77655	80.89133	13:05:00	D	3.72
452	SATNA	MAJHGAWAN	S-NPP	24.80870	80.98399	13:05:00	D	2.49
453	SATNA	NAGOD	S-NPP	24.50305	80.63058	13:05:00	D	3.66
454	SATNA	NAGOD	S-NPP	24.51870	80.39542	13:05:00	D	3.36
455	SATNA	NAGOD	S-NPP	24.56145	80.46301	13:05:00	D	1.69
456	SATNA	NAGOD	S-NPP	24.59974	80.68919	13:05:00	D	4.85
457	SATNA	NAGOD	S-NPP	24.59999	80.69196	13:05:00	D	2.13
458	SATNA	NAGOD	S-NPP	24.60367	80.62640	13:05:00	D	3.21

459	SATNA	NAGOD	S-NPP	24.63430	80.68679	13:05:00	D	1.95
460	SATNA	NAGOD	S-NPP	24.67249	80.55417	13:05:00	D	2.73
461	SATNA	NAGOD	AQUA	24.51947	80.40788	14:36:00	D	7.38
462	SATNA	RAGURAJNAGAR	S-NPP	24.54991	80.90616	13:05:00	D	1.98
463	SATNA	RAGURAJNAGAR	S-NPP	24.64280	80.66950	13:05:00	D	4.95
464	SATNA	RAGURAJNAGAR	S-NPP	24.67260	80.68367	13:05:00	D	2.45
465	SATNA	RAGURAJNAGAR	S-NPP	24.71282	80.66975	13:05:00	D	4.41
466	SATNA	RAGURAJNAGAR	S-NPP	24.71302	80.67186	13:05:00	D	3.04
467	SATNA	RAGURAJNAGAR	S-NPP	24.72016	80.86142	13:05:00	D	3.67
468	SATNA	RAGURAJNAGAR	S-NPP	24.72518	80.73875	13:05:00	D	2.58
469	SATNA	RAGURAJNAGAR	S-NPP	24.72576	80.74069	13:05:00	D	2.71
470	SATNA	RAMNAGAR	S-NPP	24.19825	81.34281	01:51:00	N	0.44
471	SATNA	RAMNAGAR	S-NPP	24.22354	81.36145	13:05:00	D	2.86
472	SATNA	RAMPURBAGHLEAN	S-NPP	24.39245	80.92021	13:05:00	D	2.96
473	SATNA	RAMPURBAGHLEAN	S-NPP	24.45265	80.90527	13:05:00	D	1.99
474	SATNA	RAMPURBAGHLEAN	S-NPP	24.52759	81.04396	13:05:00	D	3.64
475	SATNA	RAMPURBAGHLEAN	S-NPP	24.53048	81.10273	13:05:00	D	4.37
476	SATNA	RAMPURBAGHLEAN	S-NPP	24.55364	81.01032	13:05:00	D	2.87
477	SATNA	RAMPURBAGHLEAN	S-NPP	24.67434	81.15173	13:05:00	D	1.67
478	SATNA	RAMPURBAGHLEAN	S-NPP	24.68350	81.01899	13:05:00	D	7.17
479	SATNA	RAMPURBAGHLEAN	S-NPP	24.70255	80.95533	13:05:00	D	2.67
480	SATNA	RAMPURBAGHLEAN	S-NPP	24.72257	81.04519	13:05:00	D	2.86
481	SATNA	RAMPURBAGHLEAN	AQUA	24.57206	81.05938	14:36:00	D	5.64
482	SATNA	UCHAHAR	S-NPP	24.39939	80.78668	13:05:00	D	3.32
483	SATNA	UCHAHAR	S-NPP	24.39954	80.78481	13:05:00	D	4.87
484	SATNA	UCHAHAR	S-NPP	24.40397	80.82969	13:05:00	D	4.50
485	SATNA	UCHAHAR	S-NPP	24.40408	80.80932	13:05:00	D	2.63
486	SATNA	UCHAHAR	S-NPP	24.43308	80.92467	13:05:00	D	3.76
487	SATNA	UCHAHAR	S-NPP	24.50869	80.85266	13:05:00	D	3.33
488	SATNA	UCHAHAR	S-NPP	24.53937	80.67950	13:05:00	D	3.29
489	SEHORE	BUDHNI	S-NPP	22.86787	78.01237	13:03:00	D	3.13
490	SEHORE	BUDHNI	S-NPP	22.95011	77.93701	01:51:00	N	0.48
491	SEONI	KEWLARI	S-NPP	22.31207	79.80910	13:03:00	D	3.96

492	SEONI	KEWLARI	S-NPP	22.37165	79.73144	13:03:00	D	1.72
493	SEONI	KEWLARI	S-NPP	22.41666	79.96533	13:03:00	D	2.27
494	SEONI	KEWLARI	S-NPP	22.42069	79.92039	13:03:00	D	3.50
495	SEONI	KEWLARI	S-NPP	22.42159	80.07836	13:03:00	D	3.45
496	SEONI	KEWLARI	S-NPP	22.42169	80.07901	13:03:00	D	3.37
497	SEONI	LAKHNADOU	S-NPP	22.33257	79.64058	13:03:00	D	3.97
498	SEONI	LAKHNADOU	S-NPP	22.49225	79.43263	13:03:00	D	3.68
499	SEONI	SEONI	S-NPP	22.03123	79.57021	13:03:00	D	2.99
500	SEONI	SEONI	S-NPP	22.04715	79.47208	13:03:00	D	2.52
501	SEONI	SEONI	S-NPP	22.05166	79.51839	13:03:00	D	3.47
502	SEONI	SEONI	S-NPP	22.05831	79.43913	13:03:00	D	5.38
503	SEONI	SEONI	S-NPP	22.09592	79.68238	13:03:00	D	3.67
504	SEONI	SEONI	S-NPP	22.15009	79.48838	13:03:00	D	1.40
505	SEONI	SEONI	S-NPP	22.17480	79.43532	13:03:00	D	1.44
506	SEONI	SEONI	S-NPP	22.20679	79.44200	13:03:00	D	1.00
507	SEONI	SEONI	S-NPP	22.21386	79.57278	13:03:00	D	3.69
508	SEONI	SEONI	S-NPP	22.21503	79.57304	13:03:00	D	3.34
509	SEONI	SEONI	S-NPP	22.21579	79.35354	13:03:00	D	4.72
510	SEONI	SEONI	S-NPP	22.22761	79.78220	13:03:00	D	2.51
511	SEONI	SEONI	S-NPP	22.23245	79.78526	13:03:00	D	1.88
512	SEONI	SEONI	S-NPP	22.30047	79.77064	13:03:00	D	5.11
513	SEONI	SEONI	S-NPP	22.30453	79.61198	13:03:00	D	3.65
514	SHEOPUR	SHEOPUR	S-NPP	25.39264	76.66665	13:05:00	D	6.85
515	SHEOPUR	SHEOPUR	S-NPP	25.42674	76.61491	13:05:00	D	7.16
516	SHEOPUR	SHEOPUR	S-NPP	25.43000	76.61120	13:05:00	D	13.67
517	SHEOPUR	SHEOPUR	S-NPP	25.43022	76.60830	13:05:00	D	6.57
518	SHEOPUR	SHEOPUR	S-NPP	25.43114	76.61665	13:05:00	D	13.67
519	SHEOPUR	SHEOPUR	S-NPP	25.43140	76.61374	13:05:00	D	15.93
520	SHEOPUR	SHEOPUR	S-NPP	25.43238	76.59908	13:05:00	D	10.49
521	SHEOPUR	SHEOPUR	S-NPP	25.43252	76.59618	13:05:00	D	4.22
522	SHEOPUR	SHEOPUR	S-NPP	25.43370	76.60165	13:05:00	D	6.57
523	SHEOPUR	SHEOPUR	S-NPP	25.44587	76.68728	13:05:00	D	3.83
524	SHEOPUR	SHEOPUR	S-NPP	25.45584	76.59027	13:05:00	D	5.16

525	SHEOPUR	SHEOPUR	S-NPP	25.46050	76.58908	13:05:00	D	5.16
526	SHEOPUR	SHEOPUR	S-NPP	25.47214	76.62056	13:05:00	D	4.60
527	SHEOPUR	SHEOPUR	S-NPP	25.49077	76.59283	13:05:00	D	5.13
528	SHEOPUR	SHEOPUR	S-NPP	25.54915	76.55959	13:05:00	D	5.41
529	SHEOPUR	SHEOPUR	S-NPP	25.55145	76.54742	13:05:00	D	3.26
530	SHEOPUR	SHEOPUR	S-NPP	25.57945	76.56340	13:05:00	D	5.34
531	SHEOPUR	SHEOPUR	S-NPP	25.58643	76.57315	13:05:00	D	3.29
532	SHEOPUR	SHEOPUR	S-NPP	25.58876	76.56100	13:05:00	D	9.26
533	SHEOPUR	SHEOPUR	S-NPP	25.59342	76.55981	13:05:00	D	9.26
534	SHEOPUR	SHEOPUR	S-NPP	25.59555	76.68489	13:05:00	D	9.49
535	SHEOPUR	SHEOPUR	S-NPP	25.60480	76.68255	13:05:00	D	5.01
536	SHEOPUR	SHEOPUR	S-NPP	25.60497	76.61434	13:05:00	D	9.96
537	SHEOPUR	SHEOPUR	S-NPP	25.60735	76.57925	13:05:00	D	3.41
538	SHEOPUR	SHEOPUR	S-NPP	25.60850	76.58472	13:05:00	D	14.41
539	SHEOPUR	SHEOPUR	S-NPP	25.60942	76.68136	13:05:00	D	5.01
540	SHEOPUR	SHEOPUR	S-NPP	25.61881	76.63354	13:05:00	D	6.57
541	SHEOPUR	SHEOPUR	S-NPP	25.62123	76.59864	13:05:00	D	12.13
542	SHEOPUR	SHEOPUR	S-NPP	25.63857	76.61133	13:05:00	D	8.70
543	SHEOPUR	SHEOPUR	S-NPP	25.64785	76.60897	13:05:00	D	6.24
544	SHEOPUR	SHEOPUR	S-NPP	25.64860	76.60603	13:05:00	D	3.58
545	SHEOPUR	SHEOPUR	S-NPP	25.65497	76.57272	13:05:00	D	4.73
546	SHEOPUR	SHEOPUR	S-NPP	25.65560	76.66100	13:05:00	D	6.01
547	SHEOPUR	SHEOPUR	S-NPP	25.65667	76.57532	13:05:00	D	8.41
548	SHEOPUR	SHEOPUR	S-NPP	25.65910	76.66290	13:05:00	D	11.04
549	SHEOPUR	SHEOPUR	S-NPP	25.66022	76.65982	13:05:00	D	2.85
550	SHEOPUR	SHEOPUR	S-NPP	25.66131	76.57413	13:05:00	D	4.65
551	SHEOPUR	SHEOPUR	S-NPP	25.66242	76.53364	13:05:00	D	5.47
552	SHEOPUR	SHEOPUR	S-NPP	25.67640	76.57597	13:05:00	D	6.37
553	SHEOPUR	SHEOPUR	S-NPP	25.70894	76.54464	13:05:00	D	7.74
554	SHEOPUR	SHEOPUR	S-NPP	25.71589	76.55434	13:05:00	D	2.78
555	SHEOPUR	SHEOPUR	S-NPP	25.72386	76.61519	13:05:00	D	8.99
556	SHEOPUR	SHEOPUR	S-NPP	25.72391	76.59232	13:05:00	D	3.57
557	SHEOPUR	SHEOPUR	S-NPP	25.72848	76.61400	13:05:00	D	6.92

558	SHEOPUR	SHEOPUR	S-NPP	25.74821	76.59177	13:05:00	D	5.02
559	SHEOPUR	SHEOPUR	S-NPP	25.74976	76.58881	13:05:00	D	7.34
560	SHEOPUR	SHEOPUR	S-NPP	25.75069	76.55685	13:05:00	D	3.50
561	SHEOPUR	SHEOPUR	S-NPP	25.76599	76.59608	13:05:00	D	5.12
562	SHEOPUR	SHEOPUR	S-NPP	25.76945	76.58947	13:05:00	D	5.37
563	SHEOPUR	SHEOPUR	S-NPP	25.79373	76.61165	13:05:00	D	3.88
564	SHEOPUR	SHEOPUR	S-NPP	25.79488	76.61703	13:05:00	D	3.88
565	SHEOPUR	SHEOPUR	S-NPP	25.79945	76.63843	13:05:00	D	6.48
566	SHEOPUR	SHEOPUR	S-NPP	25.80168	76.67163	13:05:00	D	3.46
567	SHEOPUR	SHEOPUR	S-NPP	25.80628	76.67046	13:05:00	D	3.46
568	SHEOPUR	SHEOPUR	S-NPP	25.80742	76.67577	13:05:00	D	9.14
569	SHEOPUR	SHEOPUR	S-NPP	25.81202	76.67459	13:05:00	D	4.56
570	SHEOPUR	SHEOPUR	S-NPP	25.81225	76.58408	13:05:00	D	3.89
571	SHEOPUR	SHEOPUR	S-NPP	25.81549	76.66809	13:05:00	D	10.73
572	SHEOPUR	SHEOPUR	S-NPP	25.81662	76.67341	13:05:00	D	4.56
573	SHEOPUR	SHEOPUR	S-NPP	25.82001	76.68935	13:05:00	D	8.98
574	SHEOPUR	SHEOPUR	S-NPP	25.82948	76.61942	13:05:00	D	8.74
575	SHEOPUR	SHEOPUR	S-NPP	25.83871	76.61703	13:05:00	D	6.74
576	SHEOPUR	SHEOPUR	S-NPP	25.84087	76.65032	13:05:00	D	4.98
577	SHEOPUR	SHEOPUR	S-NPP	25.84472	76.78317	13:05:00	D	2.91
578	SHEOPUR	SHEOPUR	S-NPP	25.84996	76.67048	13:05:00	D	5.34
579	SHEOPUR	SHEOPUR	S-NPP	25.86070	76.61974	13:05:00	D	3.69
580	SHEOPUR	SHEOPUR	S-NPP	25.89282	76.70115	13:05:00	D	3.47
581	SHEOPUR	SHEOPUR	S-NPP	25.92901	76.80260	13:05:00	D	2.83
582	SHEOPUR	SHEOPUR	AQUA	25.80632	76.67236	14:36:00	D	51.74
583	SHEOPUR	VIJAYPUR	S-NPP	26.04379	76.96295	13:05:00	D	2.39
584	SHEOPUR	VIJAYPUR	S-NPP	26.04498	76.96657	13:05:00	D	5.62
585	SHIVPURI	NARWAR	S-NPP	25.58977	78.26449	13:05:00	D	2.49
586	SHIVPURI	NARWAR	S-NPP	25.59414	78.04253	13:05:00	D	4.43
587	SHIVPURI	NARWAR	S-NPP	25.59929	78.04594	13:05:00	D	4.23
588	SHIVPURI	NARWAR	S-NPP	25.60957	78.05271	13:05:00	D	2.19
589	SHIVPURI	NARWAR	S-NPP	25.62350	78.27892	13:05:00	D	2.15
590	SHIVPURI	NARWAR	S-NPP	25.63022	78.08945	13:05:00	D	6.45

591	SHIVPURI	NARWAR	S-NPP	25.63088	78.22729	13:05:00	D	1.91
592	SHIVPURI	NARWAR	S-NPP	25.63196	78.08543	13:05:00	D	5.18
593	SHIVPURI	NARWAR	S-NPP	25.64317	78.13255	13:05:00	D	6.59
594	SHIVPURI	NARWAR	S-NPP	25.64500	78.19272	13:05:00	D	3.56
595	SHIVPURI	NARWAR	S-NPP	25.67978	78.10162	13:05:00	D	3.25
596	SHIVPURI	NARWAR	S-NPP	25.68225	78.09180	13:05:00	D	9.57
597	SHIVPURI	NARWAR	S-NPP	25.70202	78.12388	13:05:00	D	2.86
598	SHIVPURI	NARWAR	S-NPP	25.70580	78.18707	13:05:00	D	4.21
599	SHIVPURI	NARWAR	S-NPP	25.71163	78.17196	13:05:00	D	4.84
600	SHIVPURI	NARWAR	S-NPP	25.73328	77.98252	13:05:00	D	1.13
601	SHIVPURI	NARWAR	S-NPP	25.74543	77.99825	13:05:00	D	3.59
602	SHIVPURI	NARWAR	AQUA	25.59655	78.24435	14:36:00	D	10.96
603	SHIVPURI	NARWAR	AQUA	25.66621	78.12008	14:36:00	D	15.97
604	SIDHI	CHORHAT	S-NPP	24.45671	81.72089	13:05:00	D	4.96
605	UMARIA	BANDHOGARH	AQUA	23.56419	80.57052	14:36:00	D	7.30
606	VIDESHA	LETERI	S-NPP	24.13043	77.53334	01:51:00	N	0.61
607	VIDESHA	VIDESHA	S-NPP	23.59702	77.85646	01:51:00	N	0.47

The study used data received from following Satellites at NRSC Ground Station/ NASA FIRMS

S. No.	Satellite Name	Sensor	Resolution (meter)	Day / Night Passes
1.	Suomi NPP	VIIRS	375 / 750	Both
2.	Terra	MODIS	1000	Both
3.	Aqua	MODIS	1000	Both

**The rice mask for the Punjab and Haryana were provided by MNCFC, MoA&FW, Govt of India
The kharif crop mask for Delhi, Uttar Pradesh, Rajasthan and Madhya Pradesh were provided by NRSC**

Study Team

ICAR – HQ	Dr.S.N. Jha	DDG (AG. ENGG.)	ddgengg@icar.org.in
	Dr. Rajbir Singh	DDG (AG. EXTN)	ddgextn.icar@gov.in
ICAR - IARI	Dr V.K. Sehgal	Principal & Nodal Scientist	iaricreams@gmail.com
	Dr Rajkumar Dhakar	Senior Scientist	raidhakar.iari@gmail.com
	Mr Mohd Jahangir	YP-I (FASAL 2.0)	mjahangir198@gmail.com
ICAR - ATARI	Dr.Parvender Sheoran	Director ATARI (Zone-I) Ludhiana	zcu1ldh@gmail.com
	Dr. J.P. Mishra	Director ATARI (Zone-II) Jodhpur	jp.mishra67@gov.in
	Dr. S.K. Dubey	Director ATARI (Zone-III) Kanpur	zpdicarkanpur@gmail.com
ICAR - IASRI	Dr Rajender Parsad	Director, IASRI	rajender.parsad@icar.org.in

**GIS Maps of fire events can be visualized online on ICAR KRISHI Geoportal website <https://creams.iari.res.in/geokrishi/>
(Part of KRISHI Portal initiative)**
