



MONITORING PADDY RESIDUE BURNING IN INDIA USING SATELLITE REMOTE SENSING DURING 2025

**Bulletin
No. 69**

**Events Date:
22-Nov-2025**

**Issued on:
22-Nov-2025**

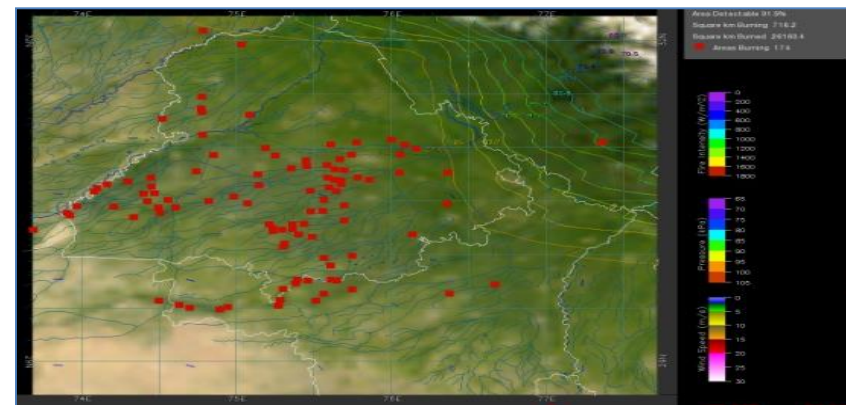
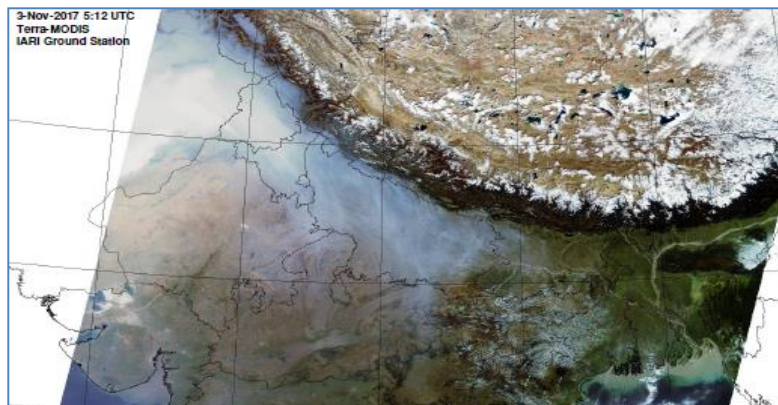

**Consortium for Research on Agroecosystem Monitoring and Modeling from Space (CREAMS)
Laboratory,**

Division of Agricultural Physics, ICAR – Indian Agricultural Research Institute, New Delhi – 110012

<https://creams.iari.res.in>



Highlights for 22-Nov-2025

- The active fire events due to rice residue burning were monitored using satellite remote sensing, following the "Standard Protocol for Estimation of Crop Residue Burning Fire Events using Satellite Data".
- Satellites detected **1455** residue burning events in the six study States on **22-Nov-2025**.
- The state wise events detected on **22-Nov-2025** were **09** in Punjab, **13** in Haryana, **343** in UP, **00** in Delhi, **38** in Rajasthan and **1052** in MP.
- Total **26566** burning events were detected in the six states between **15-Sept-2025** and **22-Nov-2025**, which are distributed as **5085, 616, 5100, 05, 2783** and **12977** in Punjab, Haryana, UP, Delhi, Rajasthan and MP, respectively.

Temporal distribution of rice residue burning events for the study States in 2025

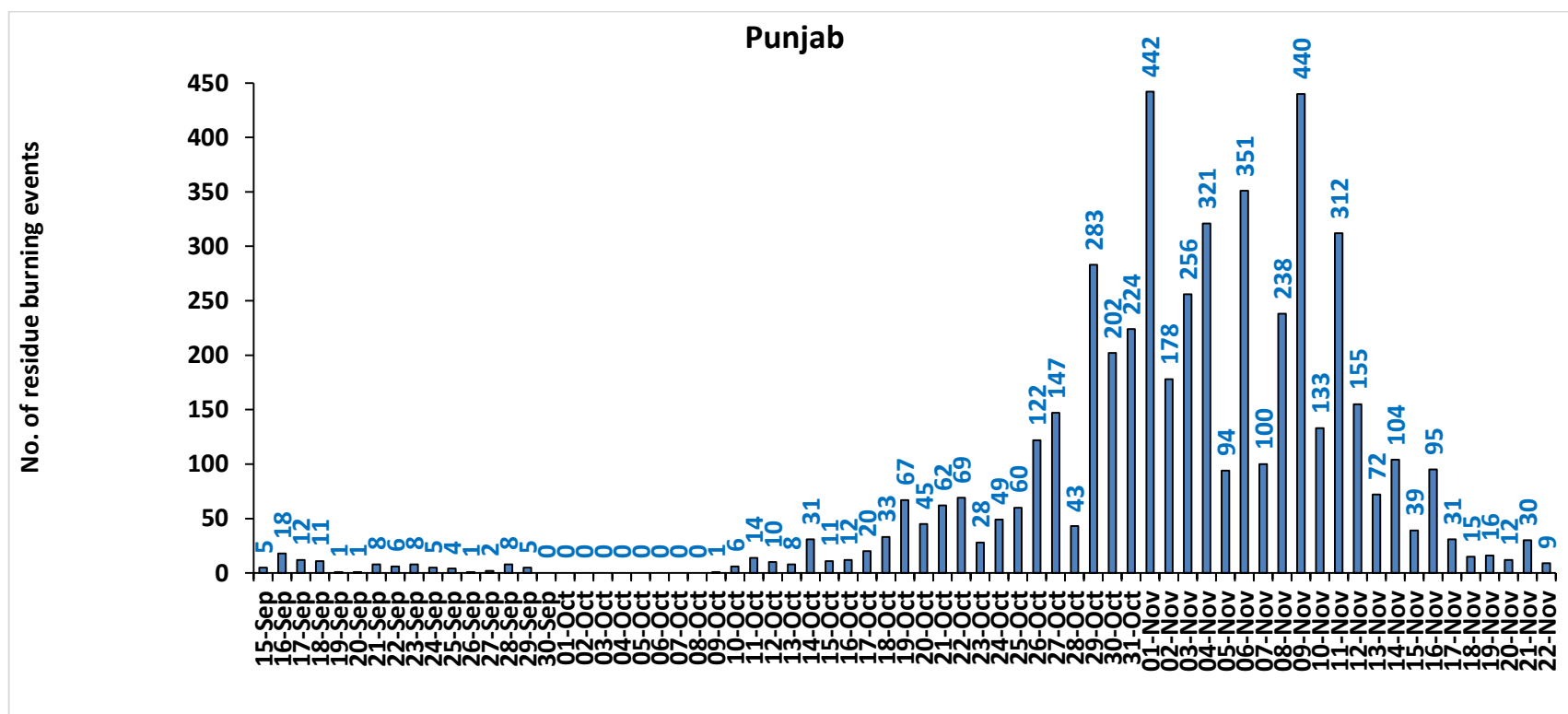

Haryana

No. of residue burning events

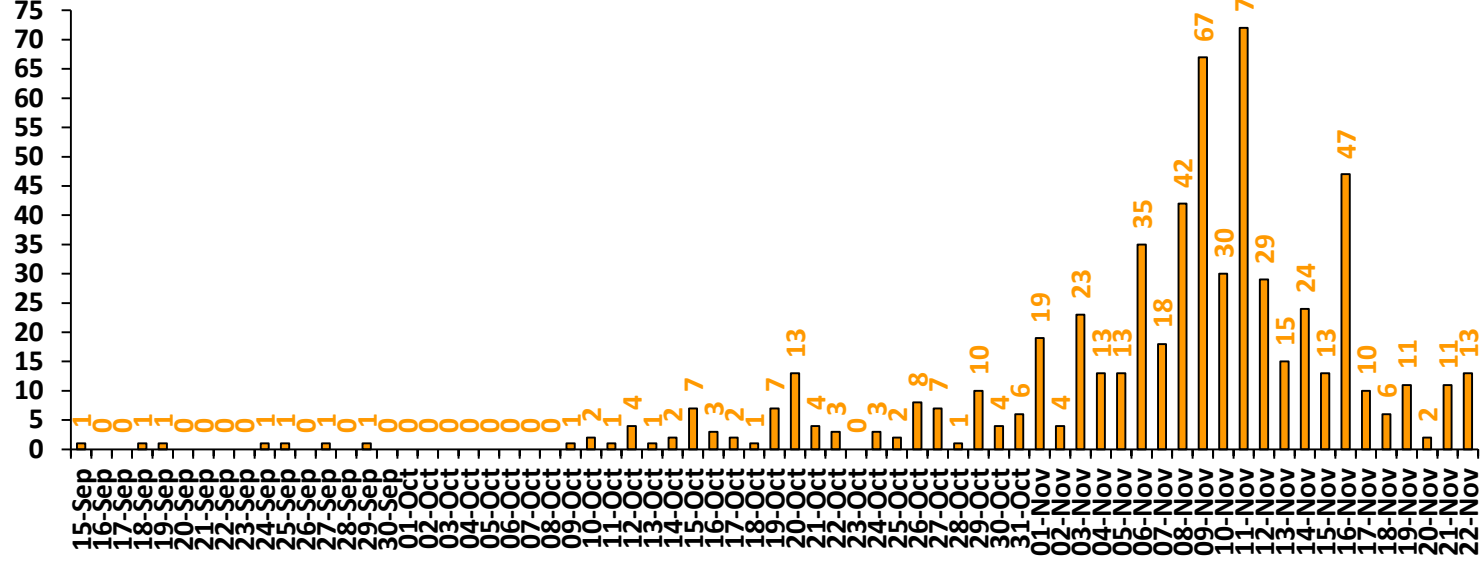

Uttar Pradesh

No. of residue burning events

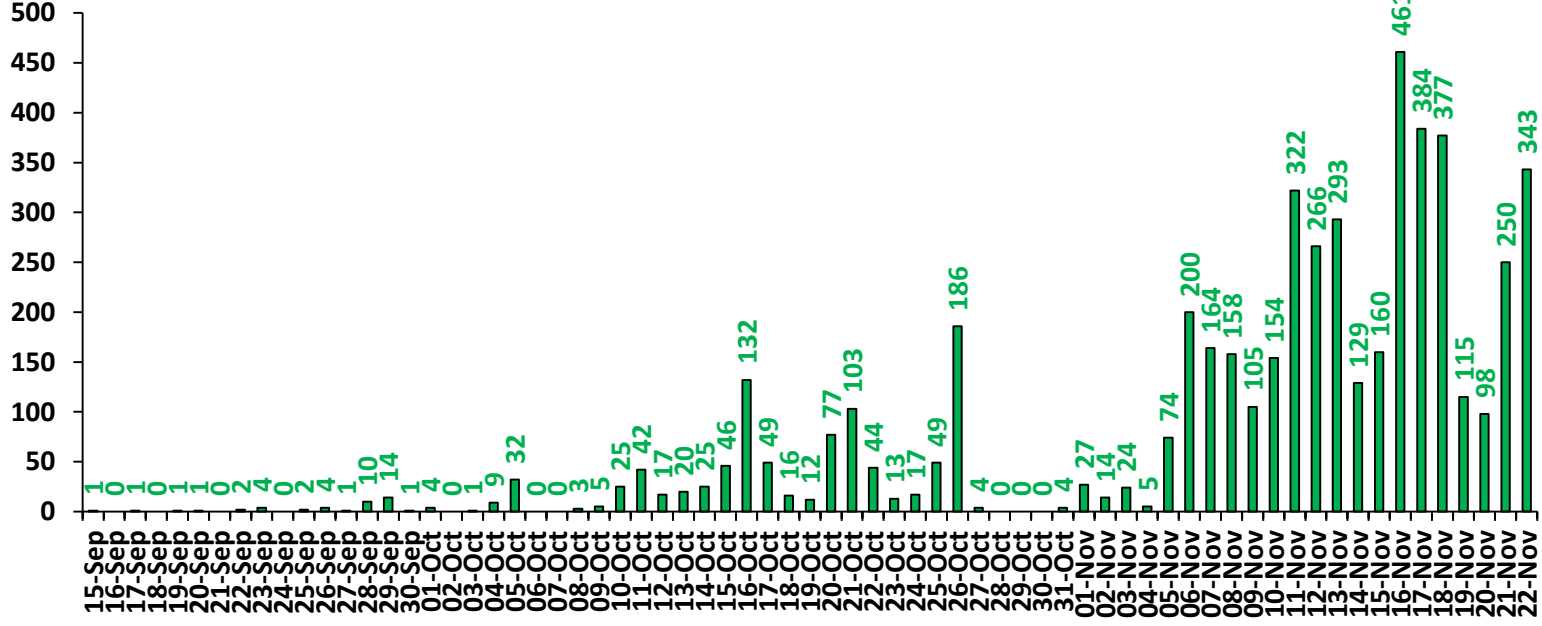

Rajasthan

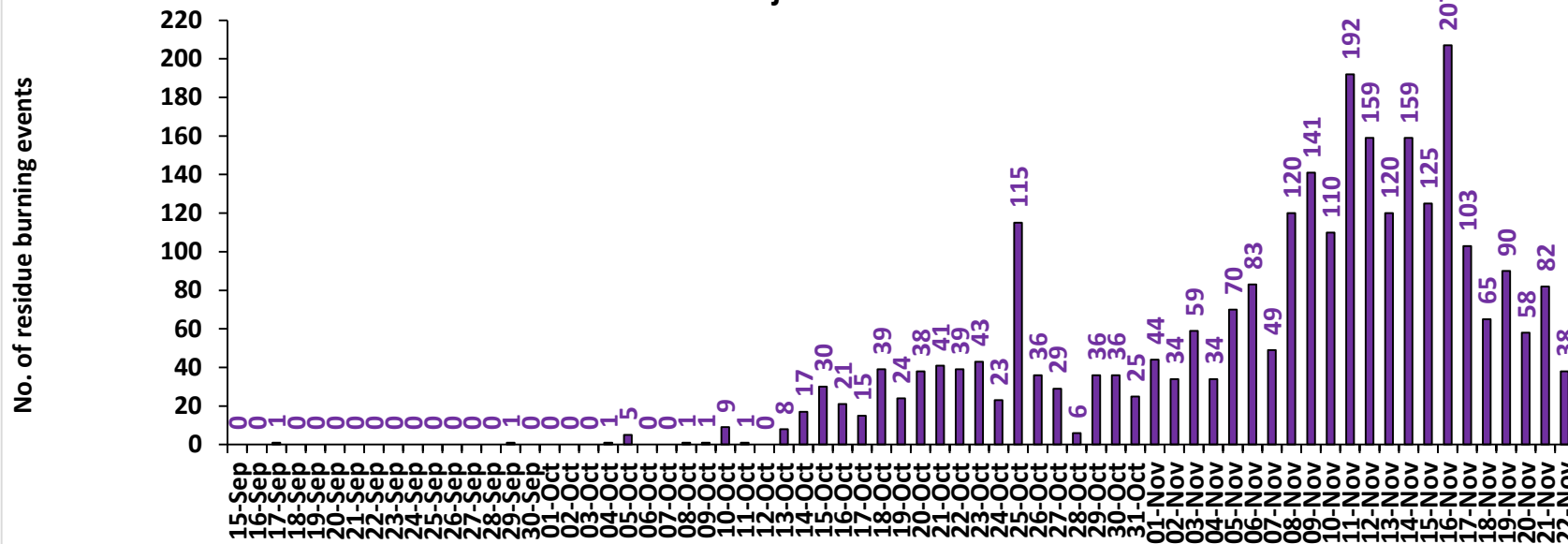

Madhya Pradesh

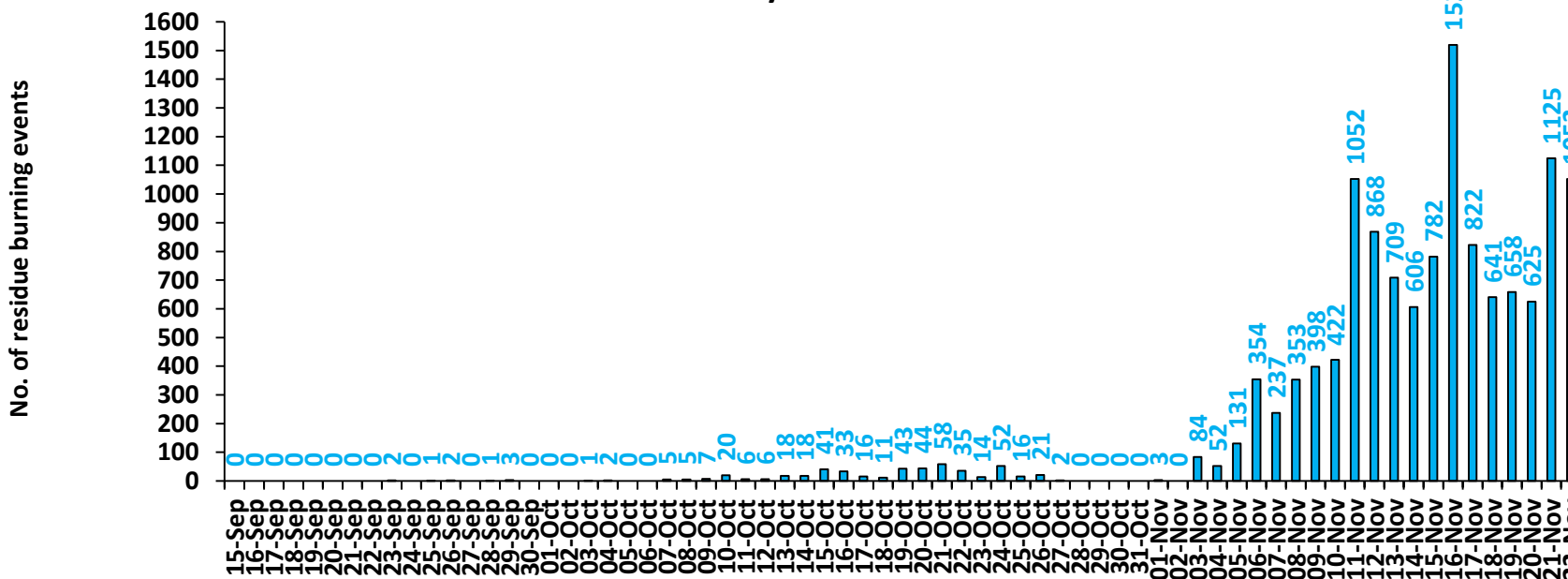

No. of residue burning events

Delhi

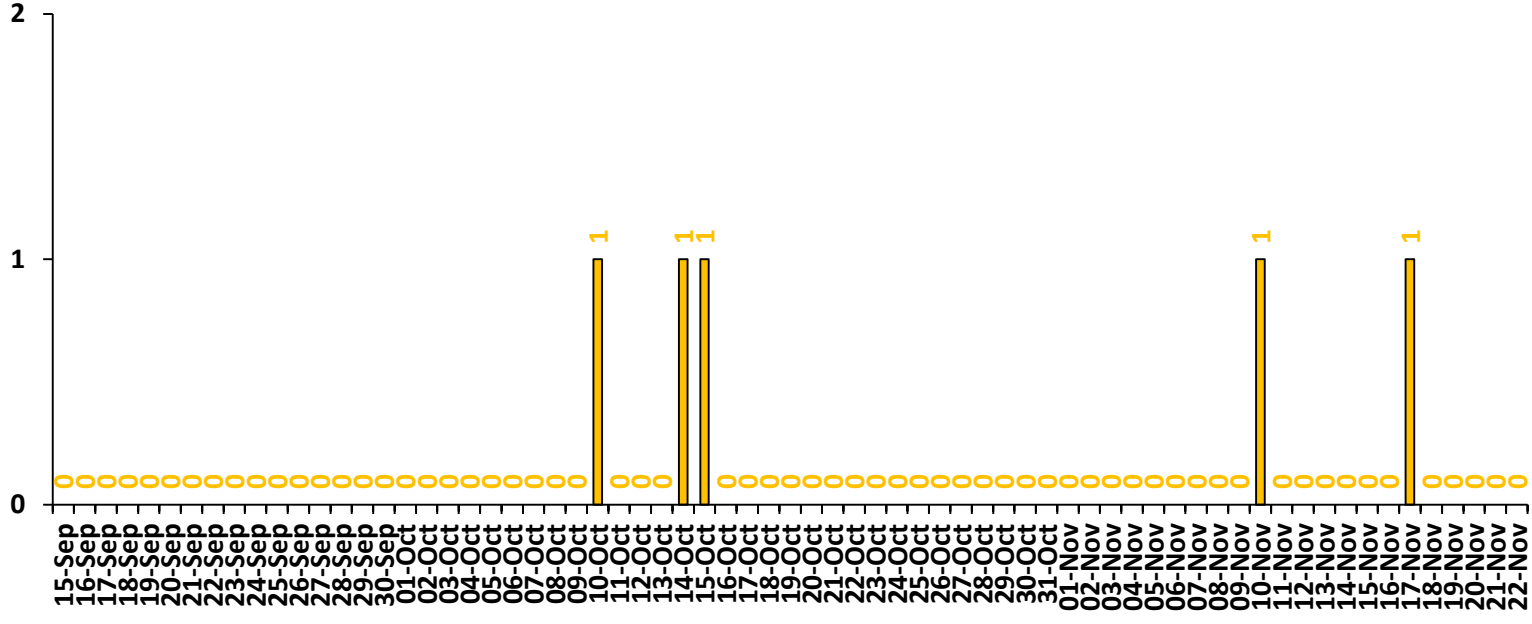

Comparison of residue burning events in current year (2025) with previous years (2020,2021,2022, 2023 and 2024) for the study

States

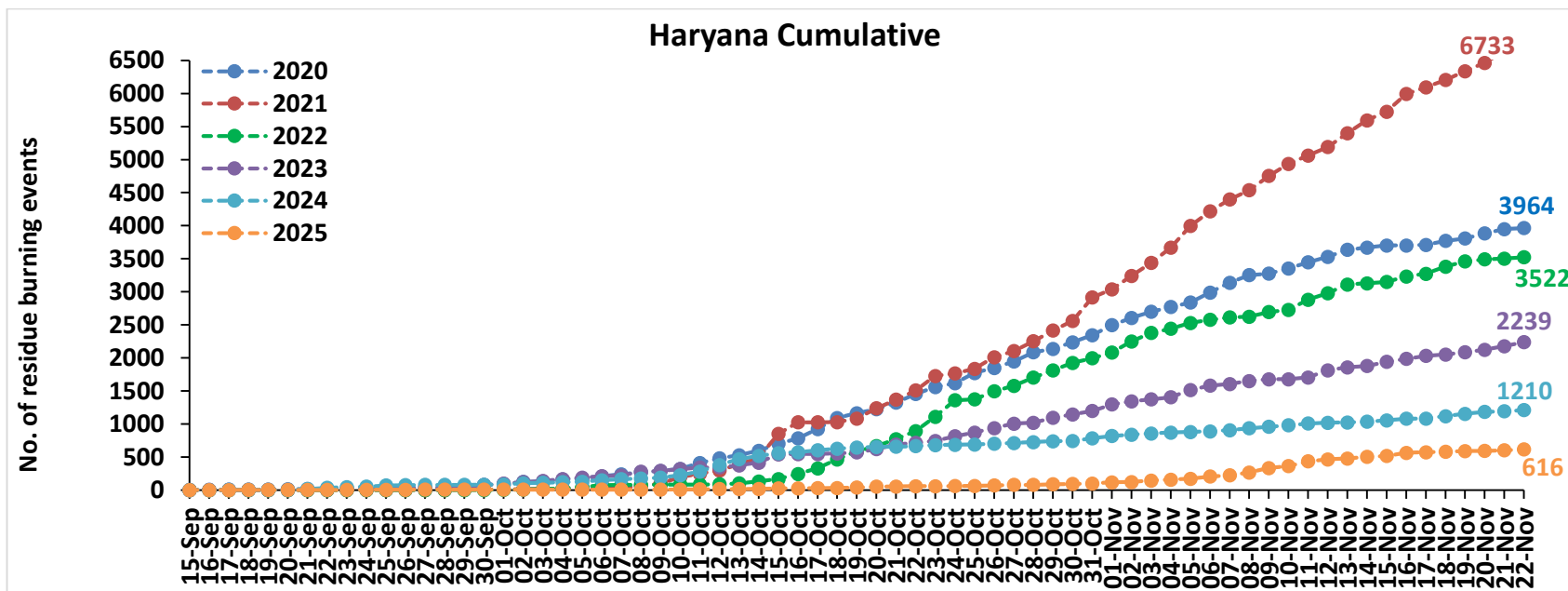
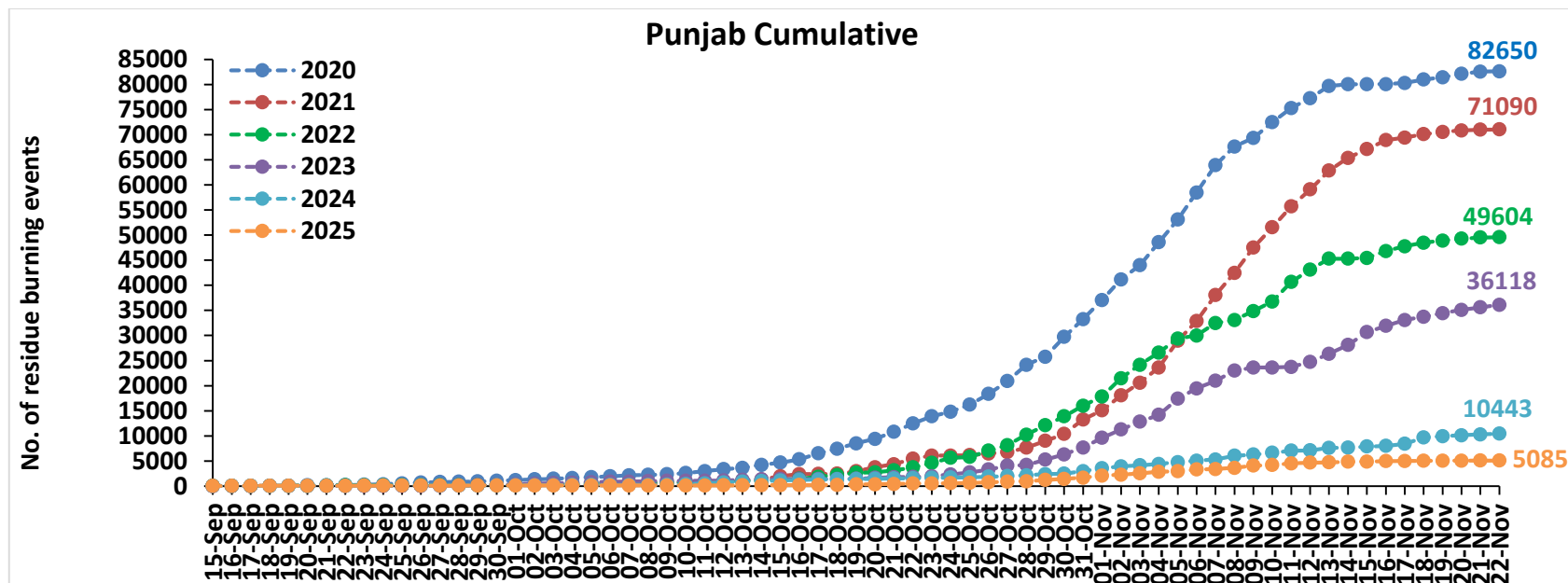

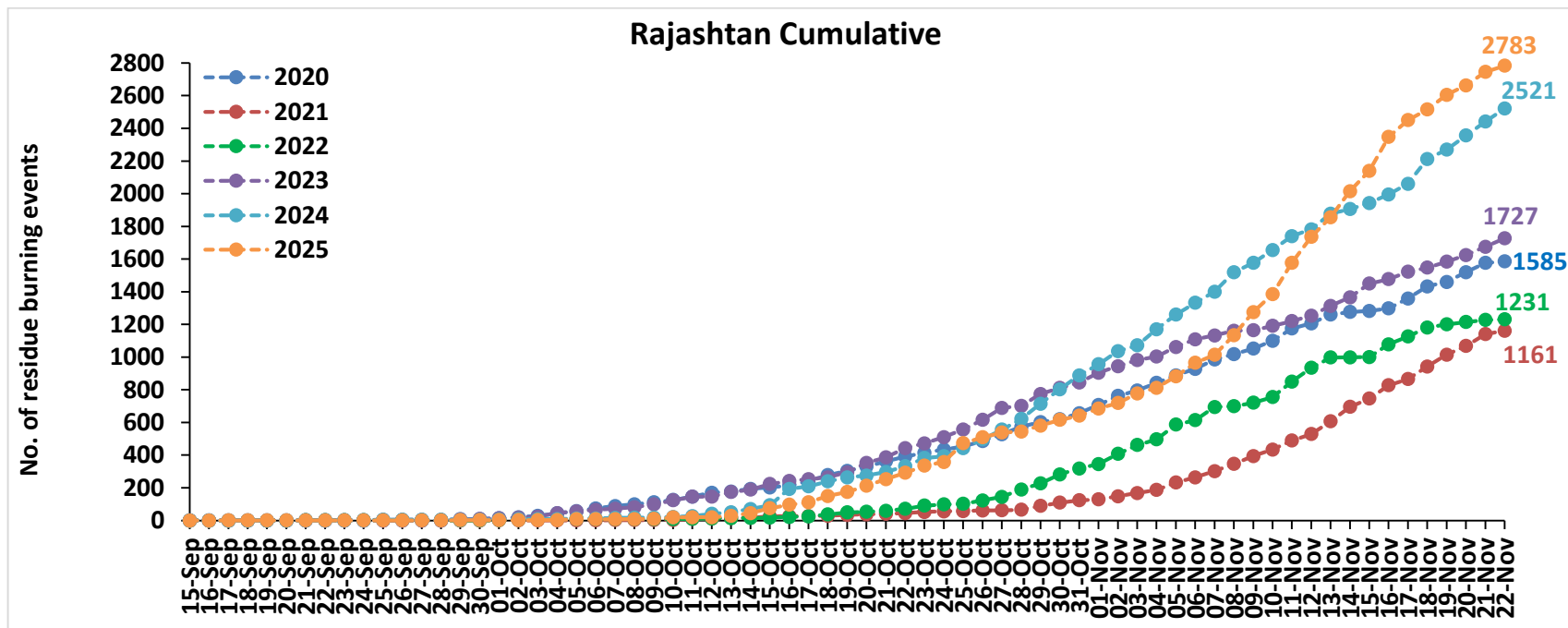
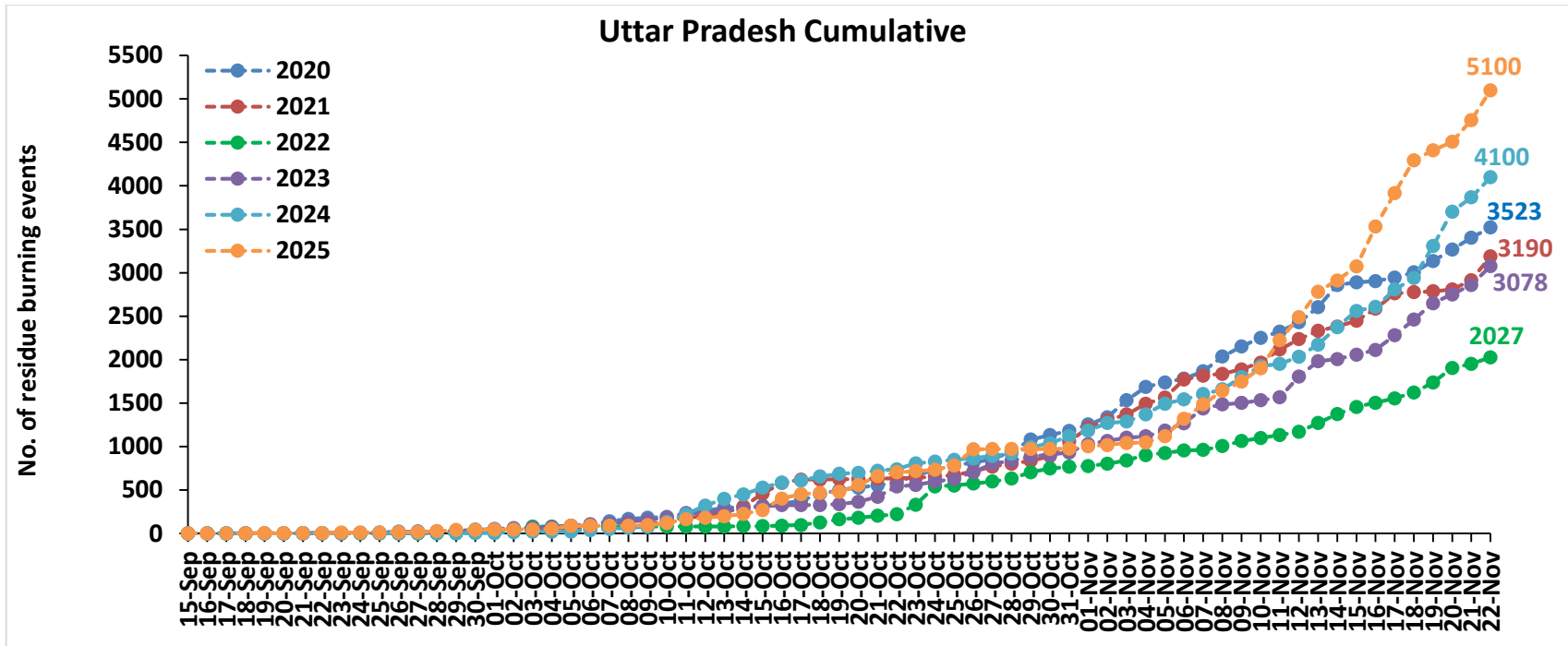

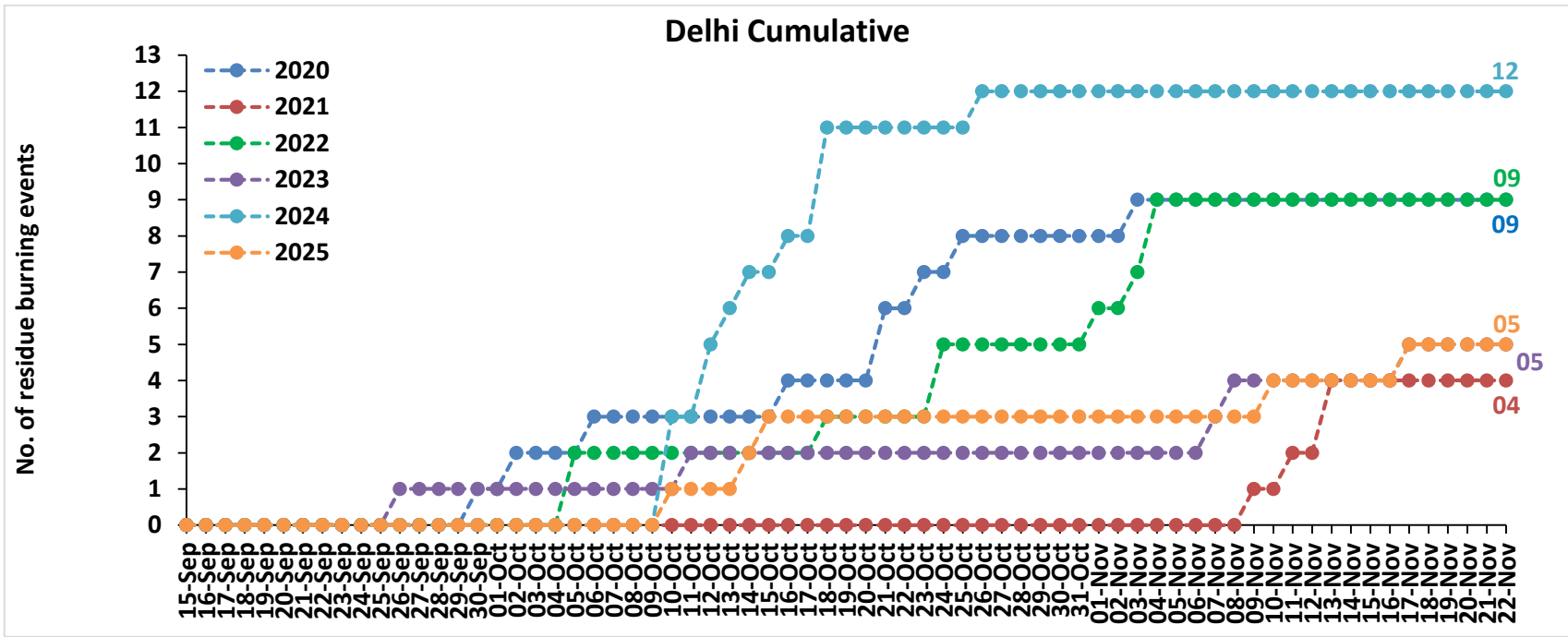
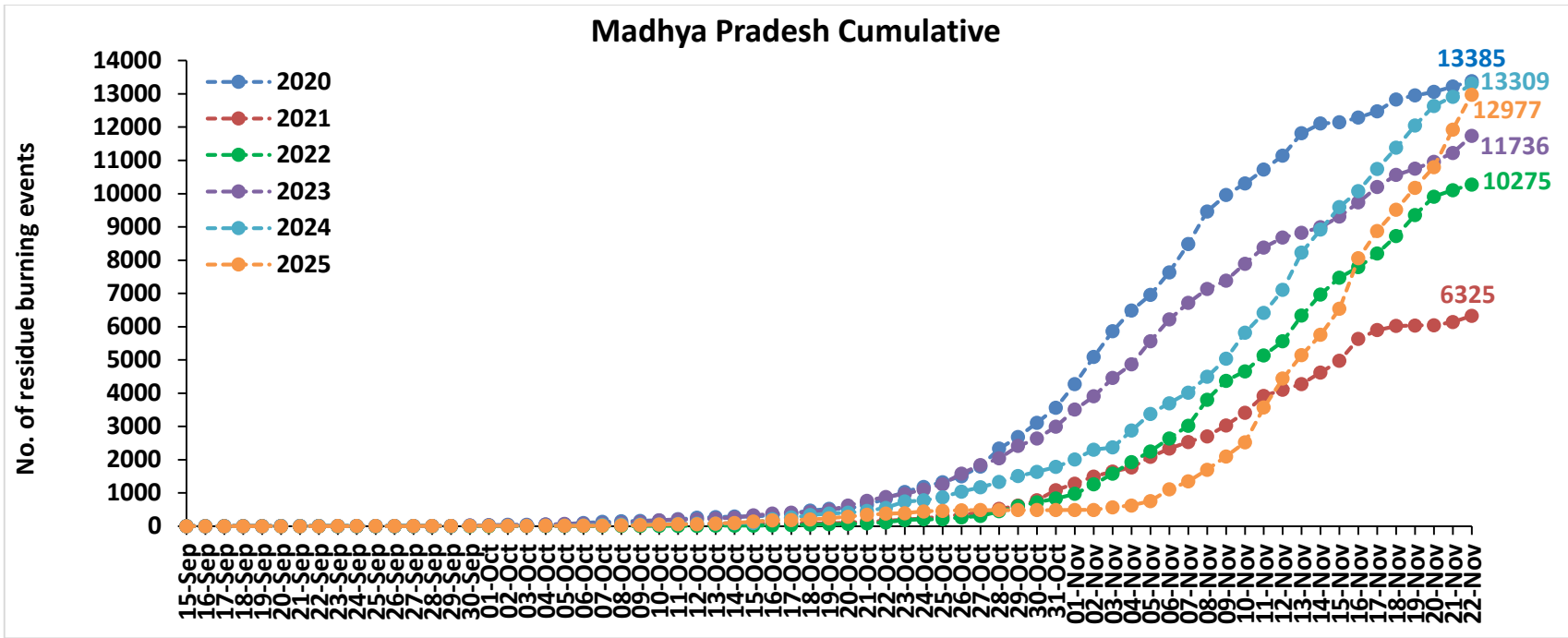

Punjab

RICE RESIDUE BURNING IN PUNJAB

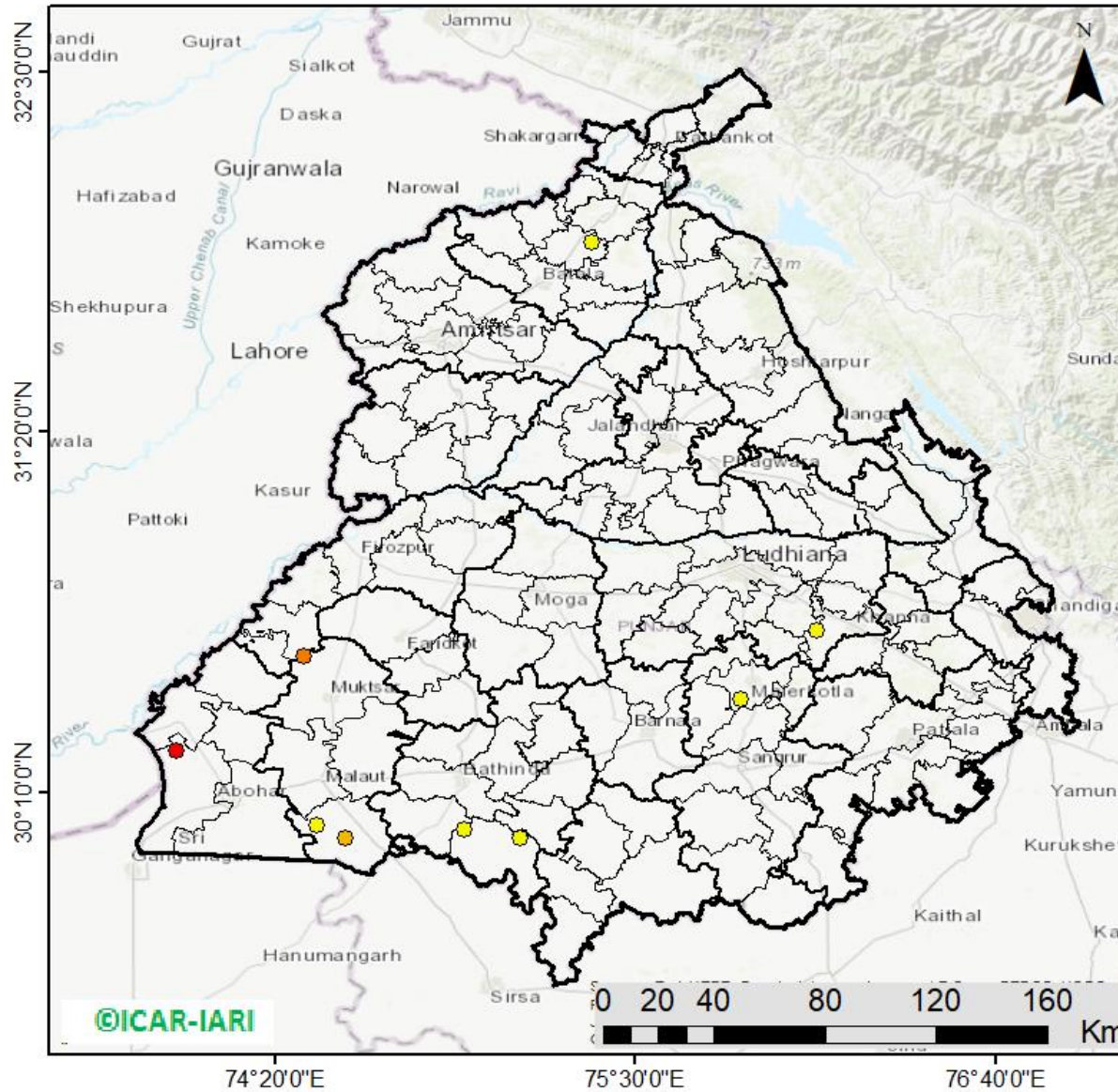

09 burning events detected in Punjab during (22nd Nov 2025)

Fire Intensity (W/m²)

- 0 - 5
- 6 - 10
- 11 - 15
- 16 - 20
- >20



District-wise cumulative number of residues burning events in Punjab (15Sep-22Nov-2025)

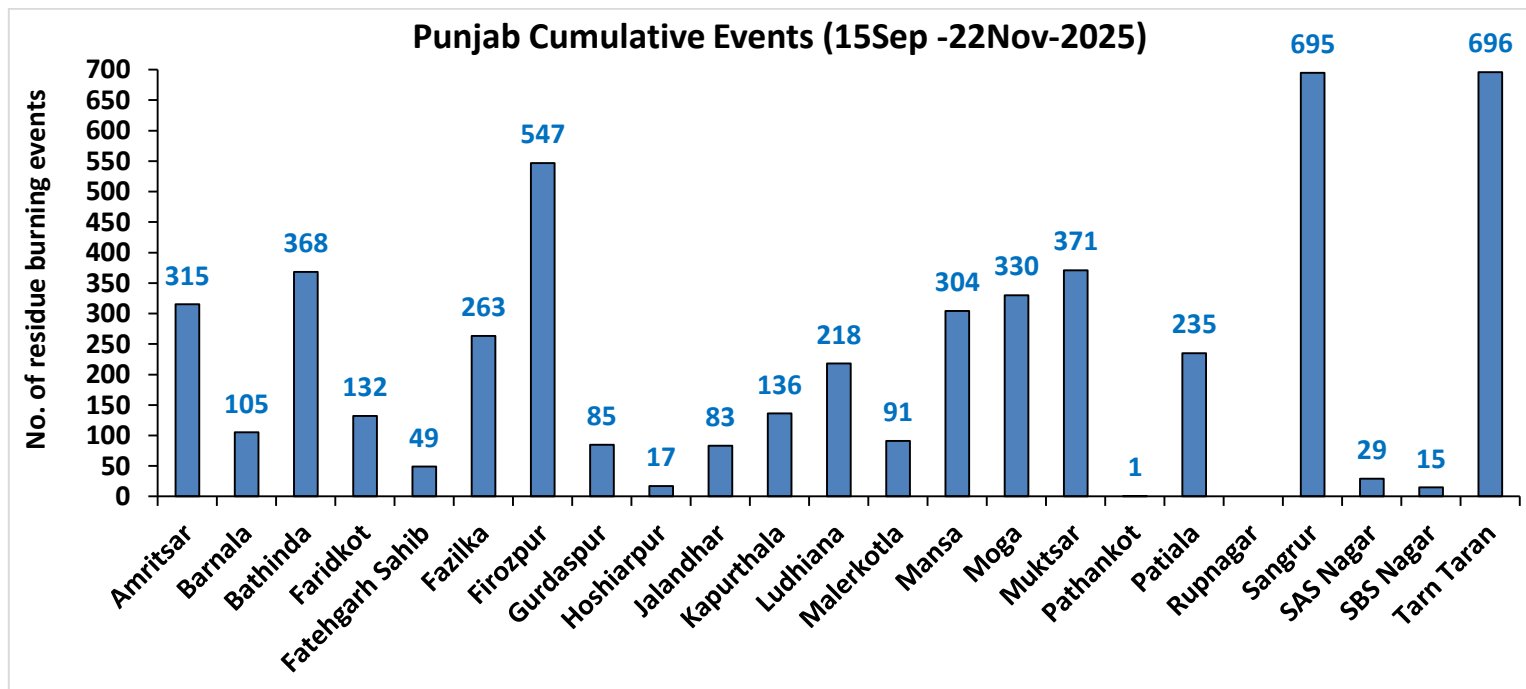
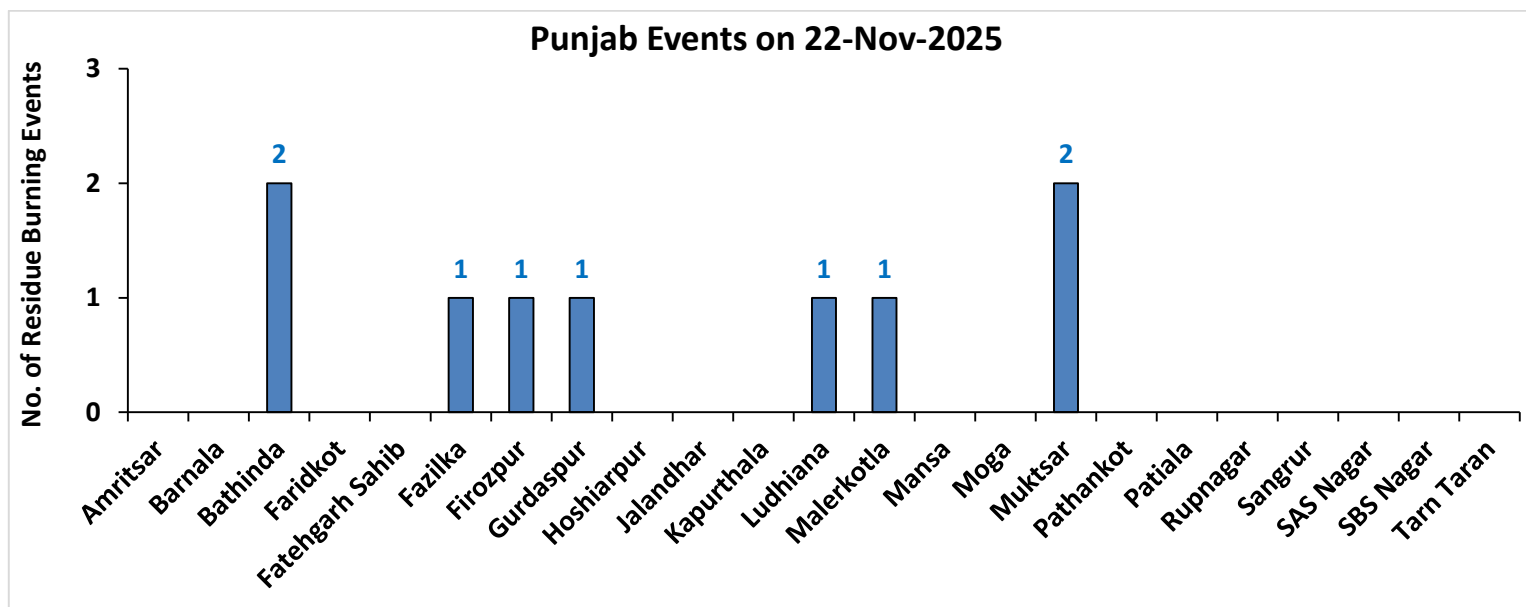

Haryana

RICE RESIDUE BURNING IN HARYANA

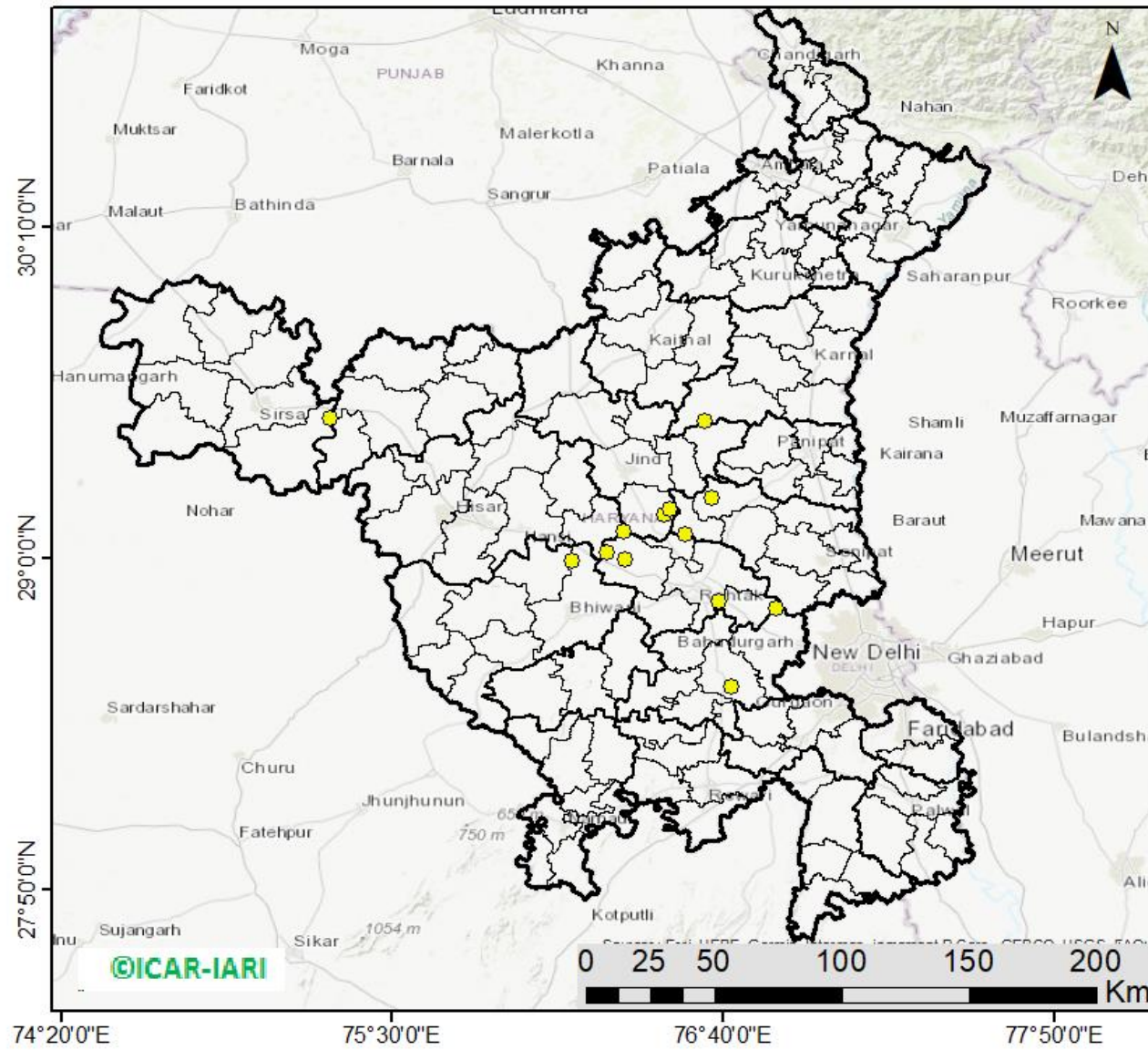

13 burning events detected in Haryana on (22nd Nov 2025)

Fire Intensity (W/m²)

- 0 - 5
- 6 - 10
- 11 - 15
- 16 - 20
- >20



District-wise cumulative number of residues burning events in Haryana (15Sep-22Nov-2025)

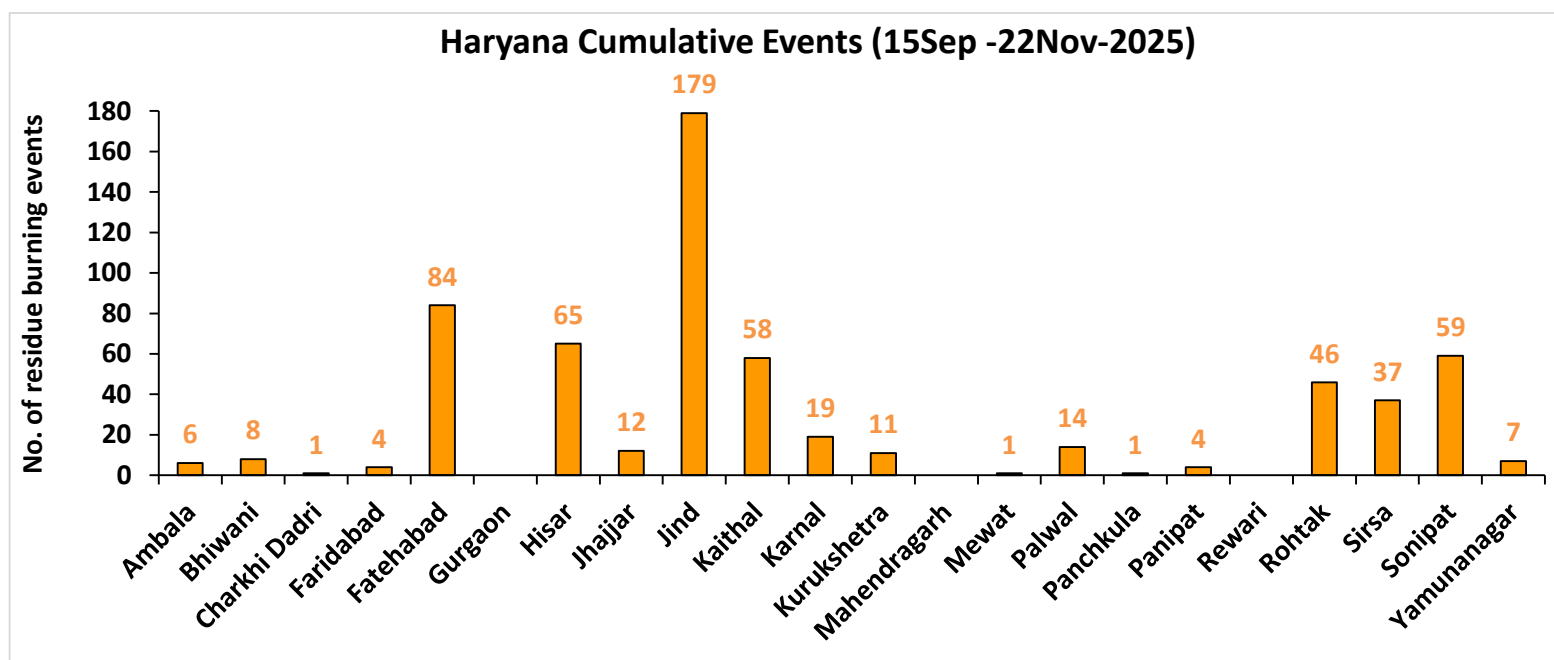
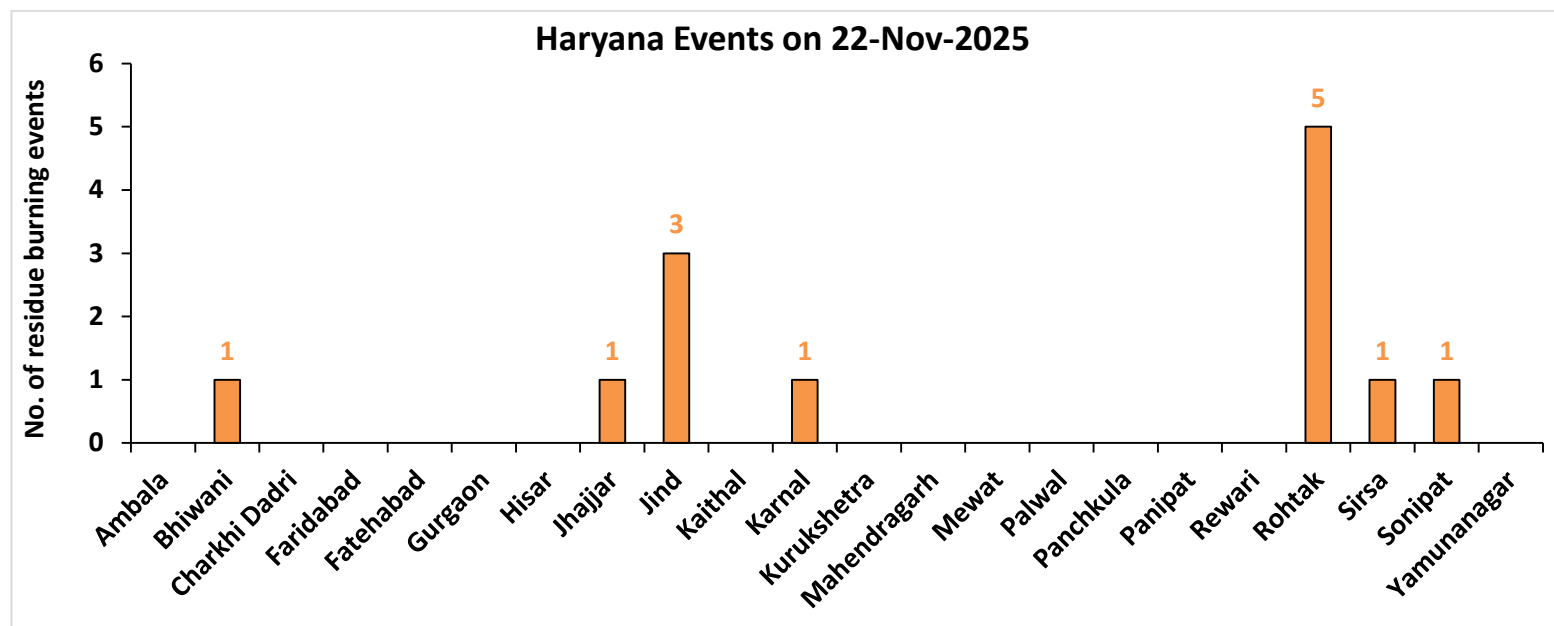

Uttar Pradesh

RICE RESIDUE BURNING IN UTTAR PRADESH

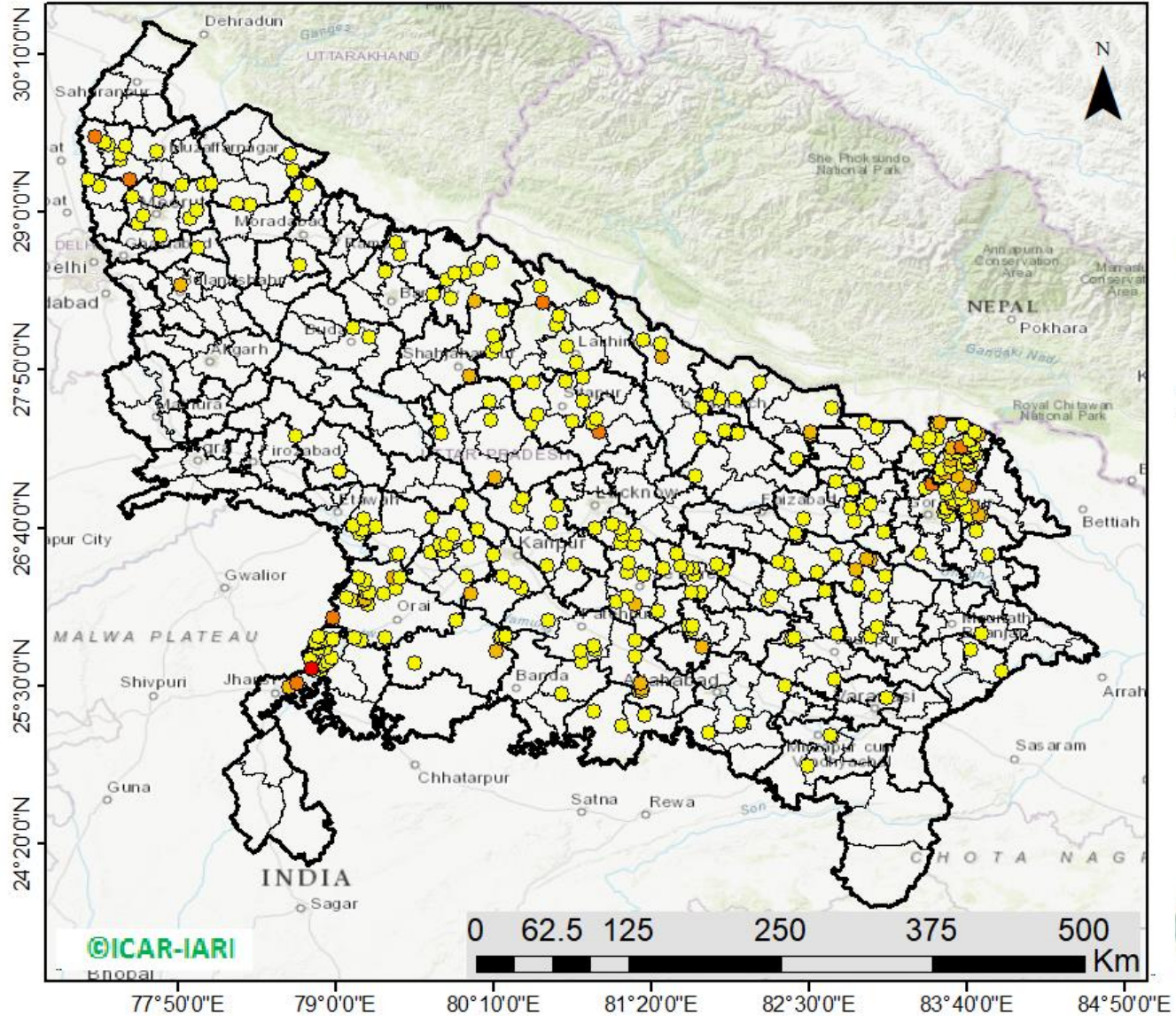

343 burning events detected in Uttar Pradesh on (22nd Nov 2025)

Fire Intensity (W/m2)

- 0 - 5
- 6 - 10
- 11 - 15
- 16 - 20
- >20



District-wise cumulative number of residues burning events in Uttar Pradesh (15Sep-22Nov-2025)

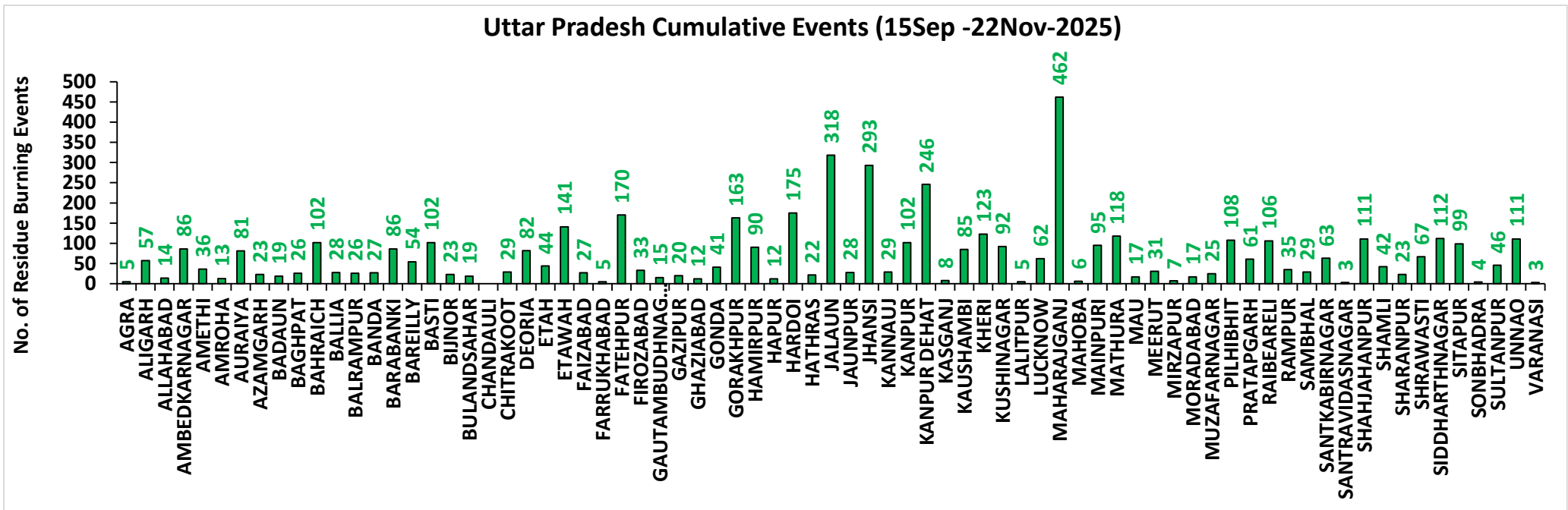
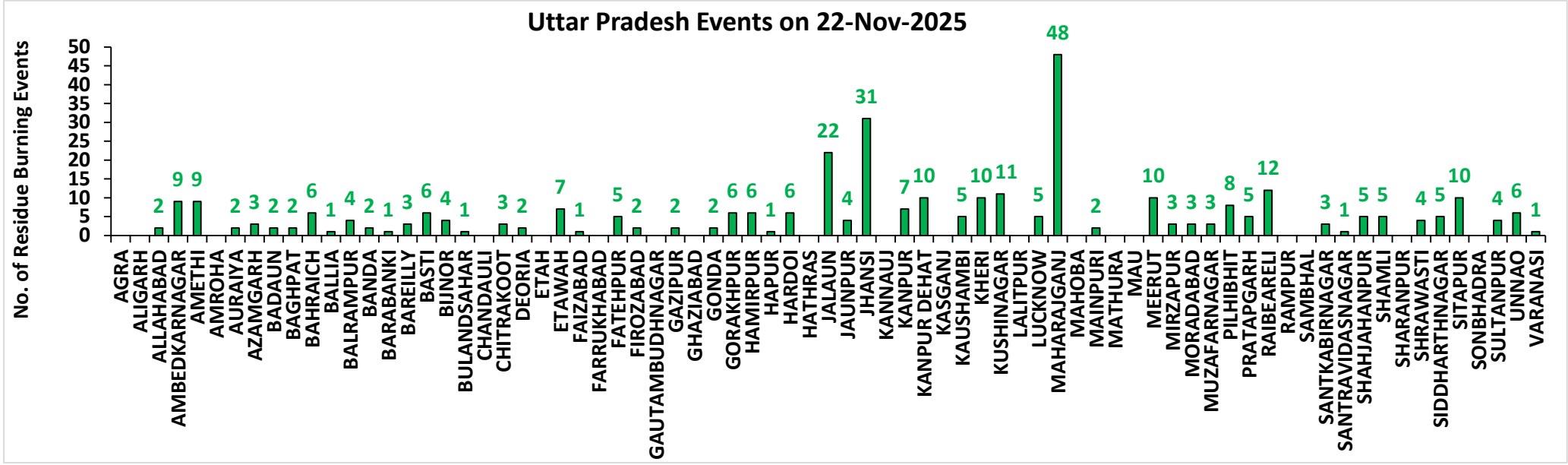

Rajasthan

RICE RESIDUE BURNING IN RAJASTHAN

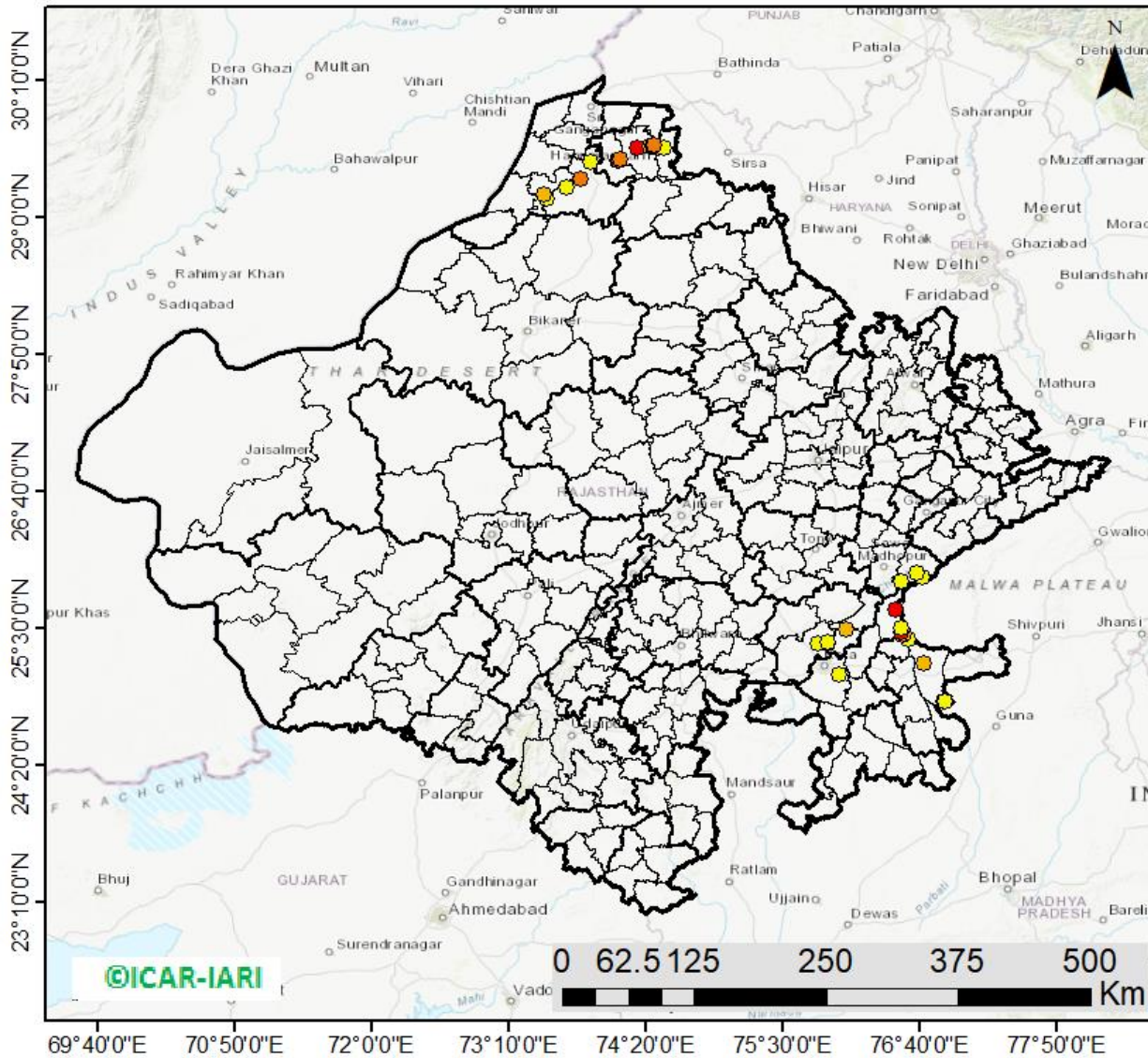

38 burning events
detected in Rajasthan on
(22nd Nov 2025)

Fire Intensity (W/m²)

- 0 - 5
- 6 - 10
- 11 - 15
- 16 - 20
- >20



District-wise cumulative number of residues burning events in Rajasthan (15Sep-22Nov-2025)

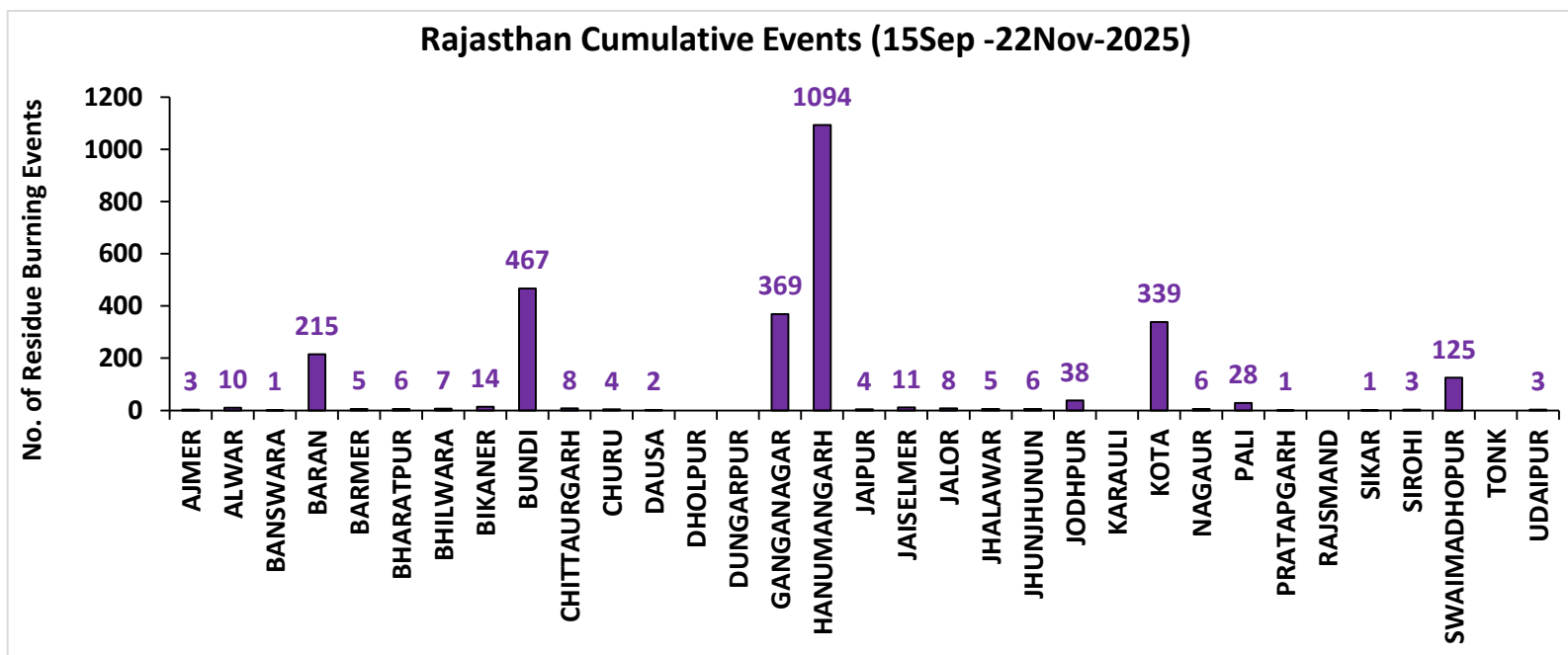
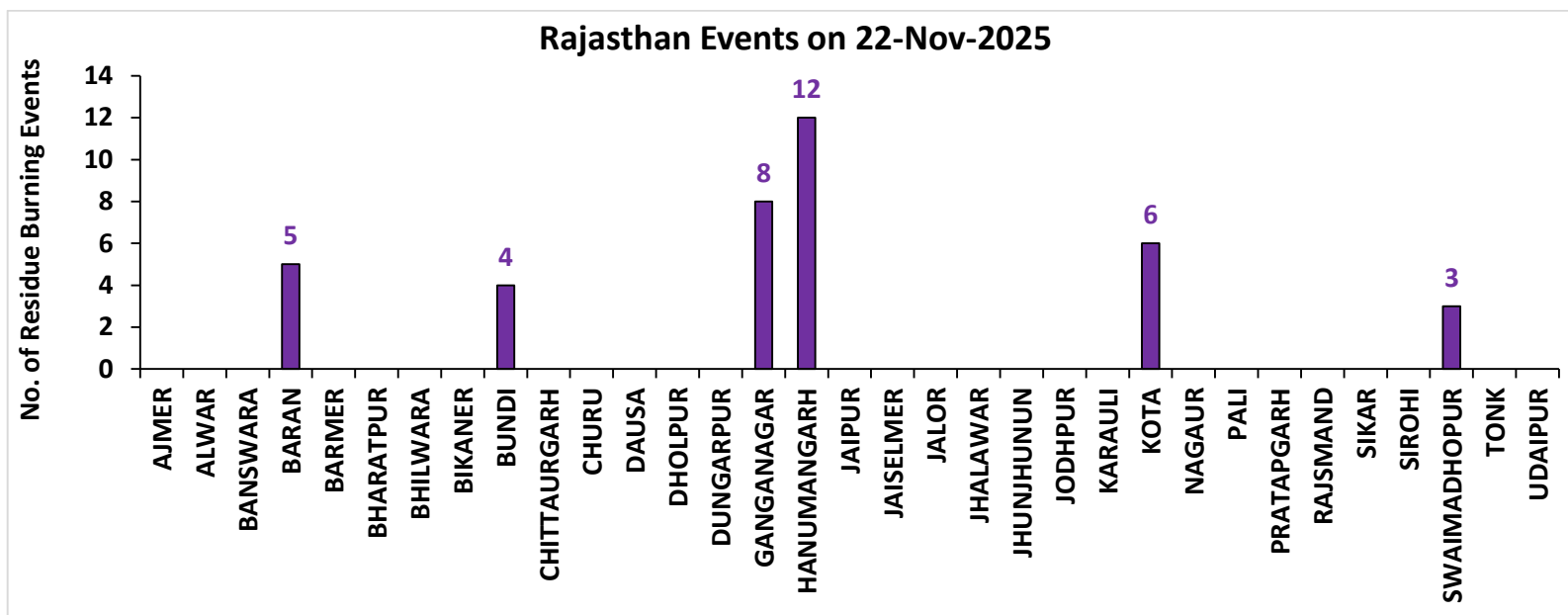

Madhya Pradesh

RICE RESIDUE BURNING IN MADHYA PRADESH

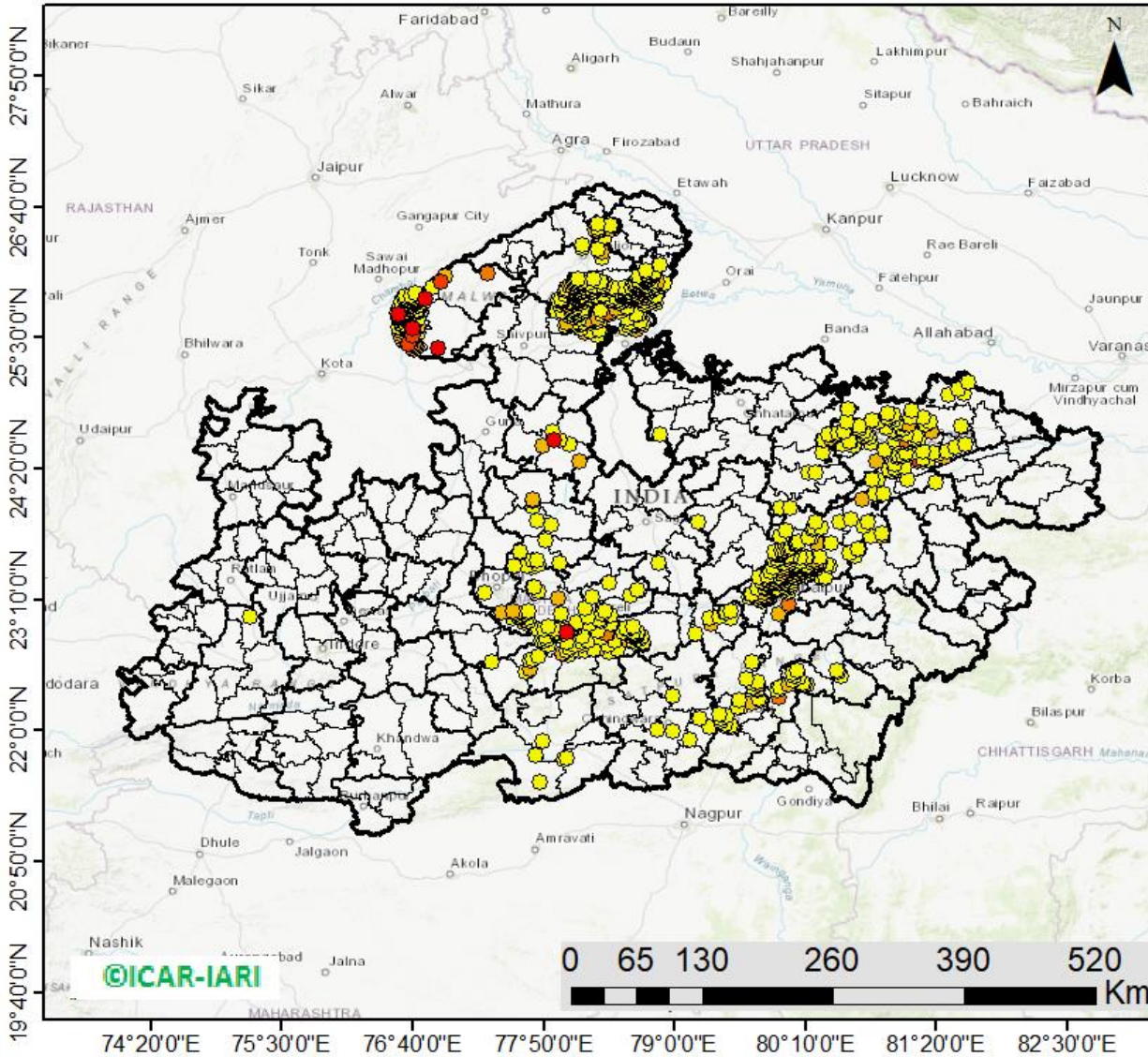

1052 burning events
detected in MP on
(22nd Nov 2025)

Fire Intensity (W/m²)

- 0 - 5
- 6 - 10
- 11 - 15
- 16 - 20
- >20



District-wise cumulative number of residues burning events in Madhya Pradesh (15Sep-22Nov-2025)

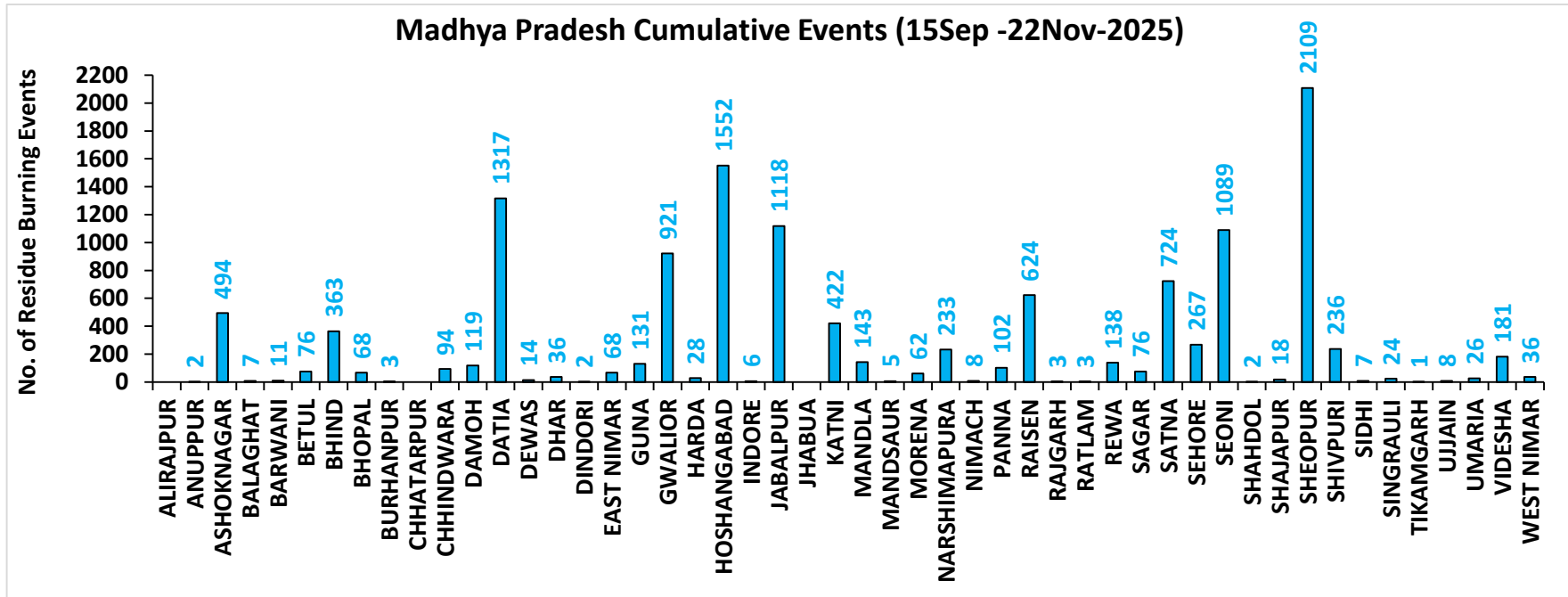
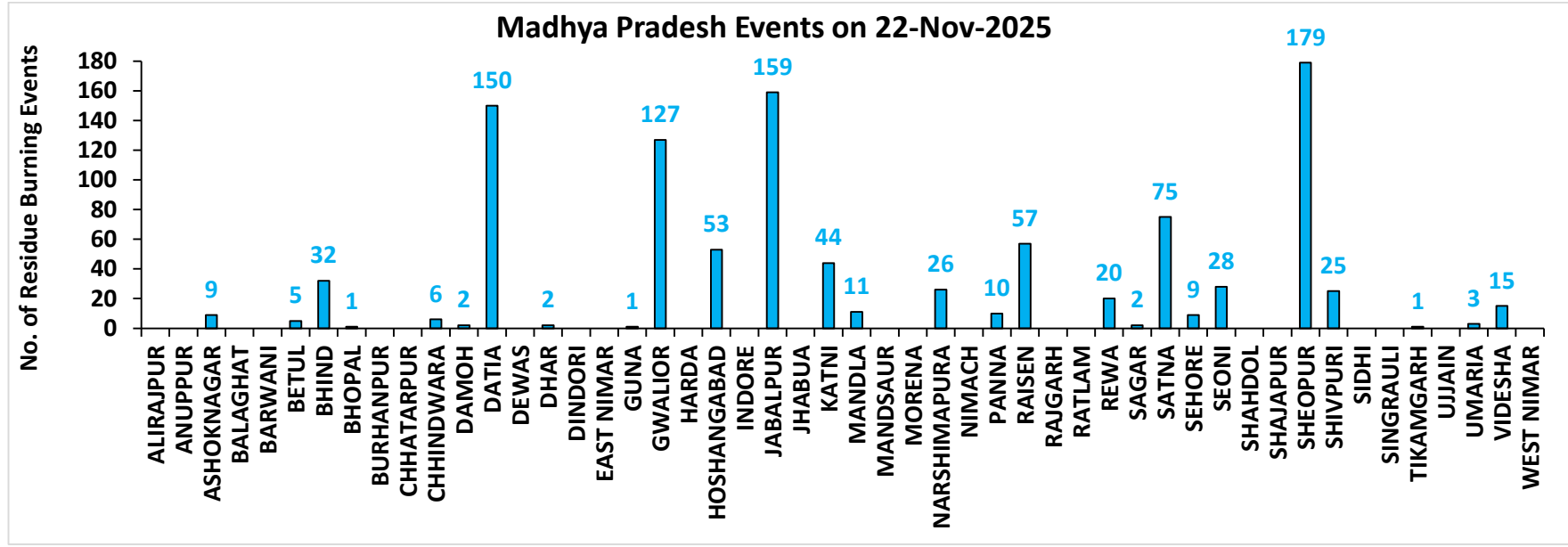

District-wise cumulative number of residues burning events detected in 2020, 2021, 2022, 2023, 2024 and 2025
(Period: 15 September -22 November)

(a) Punjab

District	15 Sep- 22 Nov					
	2020	2021	2022	2023	2024	2025
Amritsar	3059	2170	1539	1571	722	315
Barnala	5325	4323	2905	2300	237	105
Bathinda	5224	4466	4561	2940	718	368
Faridkot	4726	3947	2683	1994	526	132
Fatehgarh Sahib	1535	1718	1145	884	223	49
Fazilka	2517	2354	2534	1689	325	263
Firozpur	8507	6277	4540	3356	1297	547
Gurdaspur	2122	1391	841	388	195	85
Hoshiarpur	386	328	256	117	26	17
Jalandhar	1938	2543	1378	1186	140	83
Kapurthala	1882	1796	1275	1030	339	136
Ludhiana	5052	5807	2668	1787	283	218
Malerkotla	0	0	0	411	196	91
Mansa	3774	3197	2801	2253	592	304
Moga	7383	6504	3592	2706	657	330
Muktsar	4986	4543	3781	1604	774	371
Pathankot	13	6	1	4	3	1
Patiala	6431	5415	3392	1870	541	235
Rupnagar	205	307	245	46	10	0
Sangrur	11724	9381	5914	5596	1706	695
SAS NAGAR (Mohali)	127	147	103	132	40	29
SBS Nagar	131	353	270	234	33	15
Tarn Taran	5603	4117	3180	2020	860	696
Total	82650	71090	49604	36118	10443	5085

(b) Haryana

District	15 Sep- 22 Nov					
	2020	2021	2022	2023	2024	2025
AMBALA	346	301	222	188	87	6
BHIWANI	4	10	7	8	2	8
CHARKHI DADRI	0	0	1	2	0	1
FARIDABAD	1	3	1	5	47	4
FATEHABAD	819	1445	749	560	123	84
GURGAON	0	0	0	0	0	0
HISAR	51	208	104	109	36	65
JHAJJAR	6	7	6	18	5	12
JIND	340	884	517	337	169	179
KAITHAL	835	1151	637	261	193	58
KARNAL	581	952	297	124	94	19
KURUKSHETRA	406	538	299	154	131	11
MAHENDRAGARH	0	0	0	0	0	0
MEWAT	0	0	0	0	0	1
PALWAL	46	114	51	57	38	14
PANCHKULA	0	0	0	1	19	1
PANIPAT	49	234	79	24	33	4
REWARI	0	0	0	0	0	0
ROHTAK	48	59	47	70	16	46
SIRSA	221	484	278	152	118	37
SONIPAT	69	197	82	76	62	59
YAMUNANAGAR	142	146	145	93	37	7
Total	3964	6733	3522	2239	1210	616

(c) Uttar Pradesh

District	15 Sep- 22 Nov																			
	2020	2021	2022	2023	2024	2025	GAUTAMBU DHNAGAR	14	19	10	14	40	15	MUZAFARNAG AR	40	16	12	23	41	25
AGRA	7	0	0	4	11	5	GAZIPUR	15	18	15	19	27	20	PILHIBHIT	17	209	140	101	83	108
ALIGARH	112	39	42	86	174	57	GHAZIABAD	25	12	6	27	24	12	PRATAPGARH	37	32	19	35	26	61
ALLAHABAD	28	15	11	9	28	14	GONDA	12	9	1	9	16	41	RAIBEARELI	29	58	29	51	76	106
AMBEDKARNAGA R	20	18	20	37	49	86	GORAKHPU R	41	21	24	101	123	163	RAMPUR	159	186	102	95	38	35
AMETHI	3	15	12	55	11	36	HAMIRPUR	5	0	0	0	0	90	SAMBHAL	18	16	12	19	92	29
AMROHA	11	7	4	5	14	13	HAPUR	26	11	4	14	19	12	SANTKABIRNA GAR	28	19	8	38	38	63
AURAIYA	78	61	39	72	35	81	HARDOI	95	99	66	97	131	175	SANTRAVIDAS NAGAR	4	1	4	2	4	3
AZAMGARH	45	13	12	22	34	23	HATHRAS	0	0	1	3	15	22	SHAHJAHANP UR	135	400	297	108	135	111
BADAUN	13	16	4	9	26	19	JALAUN	41	0	0	0	0	318	SHAMLI	46	37	9	21	25	42
BAGHPAT	16	12	9	14	23	26	JAUNPUR	40	22	17	24	32	28	SHARANPUR	93	69	17	29	34	23
BAHRAICH	105	56	21	45	32	102	JHANSI	296	96	96	158	210	293	SHRAWASTI	45	42	17	48	39	67
BALLIA	90	36	31	21	34	28	KANNAUJ	33	6	3	7	24	29	SIDDHARTH NAGAR	73	122	32	125	59	112
BALRAMPUR	67	20	11	29	15	26	KANPUR	29	31	23	44	59	102	SITAPUR	54	46	24	42	88	99
BANDA	22	6	10	27	18	27	KANPUR DEHAT	76	43	45	131	133	246	SONBHADRA	0	0	0	0	1	4
BARABANKI	35	64	55	76	103	86	KASGANJ	2	2	1	3	2	8	SULTANPUR	5	18	20	31	37	46
BAREILLY	74	60	47	54	41	54	KAUSHAMB I	61	71	32	58	71	85	UNNAO	42	27	31	59	116	111
BASTI	54	46	9	75	55	102	KHERI	150	158	131	72	98	123	VARANASI	2	5	0	3	3	3
BIJNOR	39	37	8	14	21	23	KUSHINAGA R	72	22	27	78	106	92	Total	3523	3190	2027	3078	4100	5100
BULANDSAHAR	53	8	15	24	44	19	LALITPUR	3	6	3	6	0	5							
CHANDAULI	3	4	0	0	1	0	LUCKNOW	35	33	14	39	39	62							
CHITRAKOOT	12	9	9	13	27	29	MAHARAJG ANJ	51	99	88	115	455	462							
DEORIA	81	20	29	57	63	82	MAHOBA	27	0	0	0	0	6							
ETAH	17	10	5	20	28	44	MAINPURI	63	49	33	57	92	95							
ETAWAH	69	81	47	123	131	141	MATHURA	160	239	30	95	119	118							
FAIZABAD	9	7	4	22	29	27	MAU	24	13	6	20	25	17							
FARRUKHABAD	6	4	1	1	2	5	MEERUT	59	22	26	24	35	31							
FATEHPUR	113	85	80	95	161	170	MIRZAPUR	7	10	2	0	9	7							
FIROZABAD	26	17	9	10	22	33	MORADAB AD	26	10	6	14	29	17							

(d) Delhi

District	15 Sep- 22 Nov					
	2020	2021	2022	2023	2024	2025
CENTRAL	0	0	0	0	0	0
EAST	0	0	0	0	0	0
NEW DELHI	0	0	0	0	0	0
NORTH	3	3	8	5	8	5
NORTH EAST	0	0	0	0	0	0
NORTH WEST DELHI	3	1	0	0	4	0
SHAHADRA	0	0	0	0	0	0
SOUTH	1	0	0	0	0	0
SOUTH EAST	0	0	0	0	0	0
SOUTH WEST DELHI	0	0	0	0	0	0
WEST DELHI	2	0	1	0	0	0
Total	9	4	9	5	12	5

(e) Rajasthan

District	15 Sep- 22 Nov					
	2020	2021	2022	2023	2024	2025
AJMER	3	0	0	0	0	3
ALWAR	9	0	0	0	0	10
BANSWARA	0	0	0	1	0	1
BARAN	167	11	74	339	365	215
BARMER	4	0	0	0	0	5
BHARATPUR	2	3	1	3	8	6
BHILWARA	11	0	0	0	0	7
BIKANER	1	0	0	0	0	14
BUNDI	128	84	180	213	464	467
CHITTAURGARH	1	13	8	15	12	8
CHURU	0	0	0	0	0	4
DAUSA	1	0	0	0	0	2
DHOLPUR	0	0	0	0	0	0
DUNGARPUR	0	0	2	2	1	0
GANGANAGAR	182	129	101	140	249	369
HANUMANGARH	838	829	659	670	947	1094
JAIPUR	4	0	0	0	0	4
JAISELMER	5	0	0	0	0	11
JALOR	2	0	0	0	0	8
JHALAWAR	9	1	10	11	6	5
JHUNJHUNUN	1	0	0	0	0	6
JODHPUR	5	0	0	0	0	38
KARALI	1	0	0	0	1	0
KOTA	116	56	141	268	358	339
NAGOUR	3	0	0	0	0	6
PALI	9	0	0	0	0	28
PRATAPGARH	8	0	0	0	0	1
RAJSMAND	1	0	0	0	0	0
SIKAR	0	0	0	0	0	1
SIROHI	2	0	0	0	0	3
SWAIMADHOPUR	65	34	55	57	110	125
TONK	5	0	0	0	0	0
UDAIPUR	2	1	0	8	0	3
Total	1585	1161	1231	1727	2521	2783

(f) Madhya Pradesh

District	15 Sep- 22 Nov												
	2020	2021	2022	2023	2024	2025	PANNA	49	20	29	46	68	102
ALIRAJPUR	0	0	0	0	0	0	RAISEN	590	294	370	375	590	624
ANUPPUR	0	2	4	3	5	2	RAJGARH	10	3	5	11	2	3
ASHOKNAGAR	153	89	184	277	719	494	RATLAM	10	5	3	6	3	3
BALAGHAT	5	4	2	3	12	7	REWA	127	71	65	78	133	138
BARWANI	3	0	0	3	4	11	SAGAR	28	30	54	91	98	76
BETUL	36	14	17	37	16	76	SATNA	548	367	338	329	473	724
BHIND	253	139	200	267	441	363	SEHORE	151	138	199	181	268	267
BHOPAL	49	35	36	49	70	68	SEONI	1228	882	1098	1422	505	1089
BURHANPUR	15	1	3	9	0	3	SHAHDOL	3	0	1	2	1	2
CHHATARPUR	7	0	2	3	4	0	SHAJAPUR	18	0	0	20	32	18
CHHINDWARA	127	54	99	176	26	94	SHEOPUR	1832	938	1796	1859	2500	2109
DAMOH	75	51	66	97	97	119	SHIVPURI	357	53	240	269	288	236
DATIA	1183	458	831	909	1119	1317	SIDHI	4	2	1	1	6	7
DEWAS	8	0	0	14	8	14	SINGRAULI	0	6	3	14	8	24
DHAR	43	0	0	43	23	36	TIKAMGARH	4	0	1	6	2	1
DINDORI	0	0	1	3	1	2	UJJAIN	12	0	0	18	13	8
EAST NIMAR	22	7	11	55	35	68	UMARIA	7	5	10	7	18	26
GUNA	67	10	118	462	625	131	VIDESHA	135	92	83	149	186	181
GWALIOR	1985	395	1509	966	915	921	WEST NIMAR	65	10	14	45	25	36
HARDA	14	21	10	31	14	28	Total	13385	6325	10275	11736	13309	12977
HOSHANGABAD	1057	1061	1090	1168	1562	1552							
INDORE	4	0	0	12	14	6							
JABALPUR	2302	712	1233	1637	1620	1118							
JHABUA	0	0	0	0	0	0							
KATNI	308	84	169	234	267	422							
MANDLA	141	95	123	85	113	143							
MANDSAUR	13	0	0	6	21	5							
MORENA	62	37	25	47	77	62							
NARSHIMAPURA	273	140	232	210	275	233							
NIMACH	2	0	0	1	7	8							

State-wise and date-wise number of paddy residue burning events detected in 2020 ,2021 ,2022, 2023, 2024 and 2025

(Period: 15 September - 22 November)

Number of Paddy Residue Burning Events Detected

Date	Punjab						Haryana						Uttar Pradesh					
	2020	2021	2022	2023	2024	2025	2020	2021	2022	2023	2024	2025	2020	2021	2022	2023	2024	2025
15-Sep	5	0	14	0	11	5	2	0	0	1	1	1	1	0	0	0	0	1
16-Sep	0	2	0	6	0	18	1	0	0	1	0	0	0	0	0	2	0	0
17-Sep	5	0	1	0	5	11	3	0	0	0	1	0	0	0	0	0	1	0
18-Sep	17	9	7	0	2	12	0	0	1	0	0	1	0	1	0	0	0	1
19-Sep	30	5	18	0	0	1	2	0	0	1	0	1	0	1	0	0	0	1
20-Sep	67	8	10	0	13	1	6	0	0	2	1	0	2	0	0	0	0	1
21-Sep	54	0	56	1	21	8	2	0	0	2	13	0	1	0	0	1	2	0
22-Sep	34	0	30	0	11	6	1	0	0	2	18	0	1	0	0	0	0	2
23-Sep	49	0	3	1	6	8	0	0	0	3	12	0	1	0	0	0	0	4
24-Sep	78	5	0	0	12	5	0	0	0	0	6	1	1	1	0	1	0	0
25-Sep	184	11	0	0	12	4	11	0	0	1	18	1	5	0	0	1	0	2
26-Sep	190	19	0	3	5	1	5	0	0	2	5	0	8	0	0	0	0	4
27-Sep	78	37	0	21	0	2	8	0	0	9	5	1	4	1	0	0	3	1
28-Sep	55	28	0	33	0	8	6	1	0	8	0	0	1	6	0	4	0	10
29-Sep	63	64	0	68	21	5	9	4	0	17	0	1	6	10	0	6	0	14
30-Sep	116	27	8	81	10	0	22	2	0	26	1	0	13	13	10	18	0	1
01-Oct	165	13	45	123	26	0	15	4	1	21	3	0	7	13	3	17	0	4
02-Oct	141	0	83	119	16	0	30	2	7	24	20	0	12	0	36	7	9	0
03-Oct	110	9	75	105	8	0	8	6	8	17	6	0	4	3	29	8	7	1
04-Oct	162	23	65	95	9	0	29	2	7	29	9	0	8	0	2	9	0	9
05-Oct	161	18	130	98	5	0	17	3	24	24	8	0	14	2	0	14	1	32
06-Oct	171	42	85	91	3	0	30	0	26	19	23	0	12	1	0	18	17	0
07-Oct	197	72	62	32	18	0	32	11	6	13	14	0	41	13	0	5	11	0
08-Oct	95	108	19	92	20	0	29	27	0	55	13	0	25	11	0	27	16	3
09-Oct	121	114	3	58	33	1	20	39	1	14	10	1	15	20	0	13	10	5
10-Oct	232	150	4	10	123	6	33	95	2	28	38	2	9	54	0	34	56	25
11-Oct	377	64	45	26	143	14	90	51	0	21	55	1	23	28	0	50	87	42
12-Oct	388	97	104	13	177	10	69	51	4	5	98	4	46	23	0	5	102	17
13-Oct	266	132	120	154	162	8	47	91	15	29	90	1	36	42	0	19	76	20

14-Oct	605	229	82	89	97	31	69	98	30	41	49	2	9	68	5	18	52	25
15-Oct	449	660	169	69	144	11	106	363	36	127	42	7	15	149	0	35	78	46
16-Oct	654	429	206	0	99	12	80	176	76	4	14	3	21	121	6	14	59	132
17-Oct	1172	14	403	1	77	20	143	0	86	0	28	2	38	39	7	0	23	49
18-Oct	938	57	342	18	59	33	166	1	134	8	26	1	76	0	30	2	47	16
19-Oct	1080	496	436	37	45	67	72	55	122	16	15	7	43	5	36	11	30	12
20-Oct	890	788	96	174	52	45	62	155	78	51	11	13	31	1	17	25	11	77
21-Oct	1392	597	393	146	65	62	101	131	107	68	2	4	25	5	23	59	25	103
22-Oct	1665	1111	582	30	71	69	128	140	122	25	10	3	32	3	18	117	17	44
23-Oct	1438	620	902	152	57	28	106	218	217	29	15	0	84	8	109	20	68	13
24-Oct	911	0	1019	360	40	49	57	38	250	70	6	3	63	11	212	38	18	17
25-Oct	1416	76	181	398	71	60	155	71	12	58	3	2	50	18	9	30	23	49
26-Oct	2126	329	1238	589	108	122	77	175	123	67	11	8	33	41	23	78	16	186
27-Oct	2563	279	1111	766	138	147	96	93	83	67	13	7	40	58	23	97	27	4
28-Oct	3232	906	2067	127	142	43	139	149	123	14	13	1	87	35	34	36	28	0
29-Oct	1624	1353	1898	1068	219	283	52	161	112	75	13	10	139	32	73	48	72	0
30-Oct	3946	1373	1761	1030	110	202	100	148	112	52	3	4	50	53	43	19	47	0
31-Oct	3531	2895	2131	1389	484	224	108	353	70	51	42	6	49	170	20	28	79	4
01-Nov	3835	1796	1842	1921	587	442	151	124	88	99	35	19	74	157	9	95	67	27
02-Nov	4098	3001	3634	1668	379	178	111	203	166	48	19	4	82	87	25	37	87	14
03-Nov	2818	2512	2666	1551	216	256	93	197	128	28	19	23	197	66	40	36	16	24
04-Nov	4584	3032	2437	1360	262	321	72	228	63	33	13	13	152	123	61	17	84	5
05-Nov	4529	5327	2817	3230	361	94	66	331	90	109	9	13	52	70	24	64	122	74
06-Nov	5382	3942	599	2060	286	351	151	219	46	65	9	35	43	208	28	87	50	200
07-Nov	5491	5199	2487	1515	258	100	150	182	37	26	18	18	86	46	8	169	60	164
08-Nov	3674	4397	604	2003	730	238	115	138	11	44	29	42	169	21	44	47	55	158
09-Nov	1718	5079	1778	639	237	440	21	217	69	27	24	67	115	51	58	17	139	105
10-Nov	3127	4008	1893	6	345	133	80	184	35	0	22	30	101	77	33	30	128	154
11-Nov	2822	4156	3916	104	418	312	93	126	152	27	27	72	71	151	36	35	25	322
12-Nov	1989	3403	2467	987	83	155	83	127	99	110	12	29	108	120	36	238	83	266
13-Nov	2441	3742	2175	1624	509	72	105	210	132	44	4	15	172	95	102	176	139	293
14-Nov	307	2541	4	1776	5	104	35	195	17	21	11	24	258	49	101	26	202	129
15-Nov	32	1761	141	2544	238	39	31	129	21	62	20	13	29	67	84	49	186	160
16-Nov	8	1757	1358	1271	136	95	0	269	84	46	25	47	15	138	48	56	46	461
17-Nov	248	523	966	1150	404	31	9	101	39	45	2	10	38	177	50	168	200	384
18-Nov	670	680	701	637	1251	15	60	111	108	21	36	6	62	14	66	180	133	377
19-Nov	454	448	426	740	270	16	37	132	79	33	35	11	129	11	116	188	368	115
20-Nov	677	283	368	634	179	12	77	127	32	38	30	2	134	20	168	102	395	98
21-Nov	457	168	243	513	192	30	65	178	11	54	10	11	135	106	46	110	165	250
22-Nov	46	66	78	512	147	9	15	91	20	62	17	13	120	276	76	217	232	343

Total	82650	71090	49604	36118	10443	5085	3964	6733	3522	2239	1210	616	3523	3190	2027	3078	4100	5100
Number of Paddy Residue Burning Events Detected																		
Delhi							Rajasthan						Madhya Pradesh					
Date	2020	2021	2022	2023	2024	2025	2020	2021	2022	2023	2024	2025	2020	2021	2022	2023	2024	2025
15-Sep	0	0	0	0	0	0	1	0	0	0	0	0	2	0	0	0	0	0
16-Sep	0	0	0	0	0	0	0	0	0	0	0	0	0	0	0	0	0	0
17-Sep	0	0	0	0	0	0	0	0	0	0	0	0	0	0	0	0	1	0
18-Sep	0	0	0	0	0	0	0	0	0	0	0	0	0	0	0	0	0	0
19-Sep	0	0	0	0	0	0	0	0	0	0	0	0	0	0	0	1	0	0
20-Sep	0	0	0	0	0	0	0	0	0	0	0	0	0	0	0	1	2	0
21-Sep	0	0	0	0	0	0	1	0	1	0	0	0	2	0	0	0	1	0
22-Sep	0	0	0	0	0	0	0	0	0	0	0	0	0	0	0	0	1	0
23-Sep	0	0	0	0	0	0	1	0	0	0	0	0	0	0	0	0	1	2
24-Sep	0	0	0	0	0	0	0	0	0	0	0	0	0	0	0	0	0	0
25-Sep	0	0	0	0	0	0	1	0	0	0	3	0	0	0	0	1	0	1
26-Sep	0	0	0	1	0	0	1	0	0	0	0	0	2	0	0	0	2	2
27-Sep	0	0	0	0	0	0	0	0	0	0	0	0	1	0	0	0	0	0
28-Sep	0	0	0	0	0	0	0	0	0	0	0	0	1	1	0	2	0	1
29-Sep	0	0	0	0	0	0	3	0	0	6	0	1	0	4	0	5	0	3
30-Sep	1	0	0	0	0	0	1	0	0	4	2	0	5	0	0	11	0	0
01-Oct	0	0	0	0	0	0	4	1	1	4	1	0	13	0	1	8	3	0
02-Oct	1	0	0	0	0	0	7	0	3	4	3	0	12	0	1	1	0	0
03-Oct	0	0	0	0	0	0	9	0	2	5	0	0	5	1	5	5	2	1
04-Oct	0	0	0	0	0	0	15	0	0	22	0	1	4	2	0	12	0	2
05-Oct	0	0	2	0	0	0	14	0	1	11	2	5	13	1	0	18	2	0
06-Oct	1	0	0	0	0	0	16	0	0	9	1	0	37	1	0	7	12	0
07-Oct	0	0	0	0	0	0	14	1	1	7	4	0	31	1	0	9	17	5
08-Oct	0	0	0	0	0	0	11	0	0	9	1	1	17	2	0	18	7	5
09-Oct	0	0	0	0	0	0	12	0	0	17	1	1	15	4	0	24	2	7

10-Oct	0	0	0	0	3	1	14	1	0	26	3	9	18	10	0	52	1	20
11-Oct	0	0	0	1	0	0	21	7	1	21	6	1	32	2	0	24	17	6
12-Oct	0	0	0	0	2	0	24	1	2	1	13	0	44	1	1	1	5	6
13-Oct	0	0	0	0	1	0	7	5	2	28	10	8	21	2	7	32	5	18
14-Oct	0	0	0	0	1	1	16	1	1	15	20	17	15	11	1	26	7	18
15-Oct	0	0	0	0	0	1	9	8	2	34	23	30	8	27	2	66	11	41
16-Oct	1	0	0	0	1	0	12	2	4	18	100	21	23	13	2	51	112	33
17-Oct	0	0	0	0	0	0	26	0	4	12	16	15	63	1	11	31	51	16
18-Oct	0	0	1	0	3	0	37	2	12	11	30	39	88	0	15	13	71	11
19-Oct	0	0	0	0	0	0	27	5	12	31	25	24	49	1	12	65	46	43
20-Oct	0	0	0	0	0	0	26	4	4	57	11	38	9	21	7	131	24	44
21-Oct	2	0	0	0	0	0	32	2	6	34	21	41	112	30	18	147	53	58
22-Oct	0	0	0	0	0	0	29	5	12	57	36	39	183	29	31	119	93	35
23-Oct	1	0	0	0	0	0	23	7	20	29	50	43	204	32	70	89	194	14
24-Oct	0	0	2	0	0	0	20	4	7	38	11	23	150	34	26	132	32	52
25-Oct	1	0	0	0	0	0	18	2	4	47	49	115	144	60	0	159	94	16
26-Oct	0	0	0	0	1	0	34	3	21	59	54	36	178	55	57	320	170	21
27-Oct	0	0	0	0	0	0	42	1	21	73	60	29	294	62	38	256	130	2
28-Oct	0	0	0	0	0	0	45	4	46	12	65	6	537	110	143	202	160	0
29-Oct	0	0	0	0	0	0	29	23	37	73	93	36	349	97	151	372	175	0
30-Oct	0	0	0	0	0	0	17	20	55	37	89	36	428	168	119	224	131	0
31-Oct	0	0	0	0	0	0	37	15	36	33	85	25	455	299	112	360	145	0
01-Nov	0	0	1	0	0	0	51	5	27	60	68	44	709	198	142	509	226	3
02-Nov	0	0	0	0	0	0	55	19	63	40	80	34	820	214	284	401	296	0
03-Nov	1	0	1	0	0	0	34	20	54	38	36	59	771	148	323	552	67	84
04-Nov	0	0	2	0	0	0	46	19	34	21	98	34	618	123	348	408	506	52
05-Nov	0	0	0	0	0	0	46	45	91	59	90	70	474	320	319	698	502	131
06-Nov	0	0	0	0	0	0	40	32	27	47	72	83	678	248	392	655	320	354
07-Nov	0	0	0	1	0	0	57	38	80	23	68	49	848	199	383	497	320	237
08-Nov	0	0	0	1	0	0	33	44	5	29	119	120	981	170	783	417	474	353
09-Nov	0	1	0	0	0	0	34	48	22	3	57	141	495	330	570	251	544	398
10-Nov	0	0	0	0	0	1	48	40	34	27	79	110	346	380	282	508	783	422

11-Nov	0	1	0	0	0	0	75	55	95	29	85	192	418	506	482	488	595	1052
12-Nov	0	0	0	0	0	0	31	40	84	33	42	159	422	185	421	300	694	868
13-Nov	0	2	0	0	0	0	54	78	63	60	96	120	670	171	773	144	1124	709
14-Nov	0	0	0	0	0	0	16	88	1	53	28	159	294	346	633	164	686	606
15-Nov	0	0	0	0	0	0	6	51	2	84	37	125	35	353	507	326	683	782
16-Nov	0	0	0	0	0	0	16	81	78	27	52	207	145	660	316	423	480	1520
17-Nov	0	0	0	1	0	1	60	38	48	45	65	103	191	261	416	465	663	822
18-Nov	0	0	0	0	0	0	75	77	55	25	152	65	352	126	524	363	639	641
19-Nov	0	0	0	0	0	0	27	73	19	37	57	90	124	16	625	187	664	658
20-Nov	0	0	0	0	0	0	59	53	15	40	87	58	106	6	556	208	593	625
21-Nov	0	0	0	0	0	0	57	72	12	51	85	82	159	95	196	267	274	1125
22-Nov	0	0	0	0	0	0	9	21	4	52	80	38	165	188	170	510	396	1052
Total	9	4	9	5	12	5	1585	1161	1231	1727	2521	2783	13385	6325	10275	11736	13309	12977

Details of residue burning events in Punjab on 22-Nov-2025

S. No.	District	Tehsil / Block	Satellite	Latitude	Longitude	ACQ_TIME	Day / Night	Fire Power (W/m ²)
1	BATHINDA	TALWANDI SABO	S-NPP	30.01697	75.12597	13:20:09	D	4.40
2	BATHINDA	TALWANDI SABO	S-NPP	30.04473	74.94904	13:20:09	D	2.80
3	FAZILKA	KHUIAN SARWAR	AQUA	30.30300	74.01300	15:34:04	D	29.30
4	FIROZPUR	GURUHAR SAHAI	AQUA	30.61000	74.42700	15:34:04	D	11.20
5	GURDASPUR	DHARIWAL	S-NPP	31.95019	75.36155	13:20:09	D	3.20
6	LUDHIANA	KHANNA	S-NPP	30.69349	76.08938	13:20:09	D	2.20
7	MALERKOTLA	MALERKOTLA	S-NPP	30.46931	75.84174	13:20:09	D	4.80
8	MUKTSAR	LAMBI	S-NPP	30.02070	74.56042	13:20:09	D	5.20
9	MUKTSAR	LAMBI	S-NPP	30.06176	74.47113	13:20:09	D	2.40

Details of residue burning events in Haryana on 22-Nov-2025

S. No.	District	Tehsil / Block	Satellite	Latitude	Longitude	ACQ_TIME	Day / Night	Fire Power (W/m ²)
1	BHIWANI	BHIWANI	S-NPP	28.98771	76.13086	13:20:09	D	3.20
2	JHAJJAR	JHAJJAR	S-NPP	28.54243	76.69511	13:20:09	D	0.90
3	JIND	JULANA	S-NPP	29.09202	76.31335	13:20:09	D	3.00
4	JIND	JULANA	S-NPP	29.15113	76.45628	02:10:09	N	0.50
5	JIND	JULANA	S-NPP	29.17201	76.47702	13:20:09	D	2.10
6	KARNAL	ASANDH	S-NPP	29.48242	76.60167	13:20:09	D	2.40
7	ROHTAK	MEHAM	S-NPP	28.99544	76.32044	13:20:09	D	2.60
8	ROHTAK	MEHAM	S-NPP	29.01653	76.25291	13:20:09	D	2.30
9	ROHTAK	MEHAM	S-NPP	29.08313	76.53160	13:20:09	D	1.80
10	ROHTAK	SAMPLA	S-NPP	28.81909	76.85046	02:10:09	N	1.00
11	ROHTAK	SAMPLA	S-NPP	28.84486	76.64872	13:20:09	D	4.30
12	SIRSA	NATHUSARI CHOPTA	S-NPP	29.49210	75.28026	13:20:09	D	2.10
13	SONIPAT	GOHANA	S-NPP	29.20828	76.62492	13:20:09	D	4.20

Details of residue burning events in Uttar Pradesh on 22-Nov-2025

S. No.	District	Tehsil / Block	Satellite	Latitude	Longitude	ACQ_TIME	Day / Night	Fire Power (W/m ²)
1	ALLAHABAD	BARA	S-NPP	25.14921	81.76234	13:22:00	D	3.14
2	ALLAHABAD	KARCHHANA	S-NPP	25.23034	81.99143	13:22:00	D	2.32
3	AMBEDKARNAGAR	AKBARPUR	S-NPP	26.33712	82.56125	13:22:00	D	4.95
4	AMBEDKARNAGAR	AKBARPUR	S-NPP	26.40121	82.34074	13:22:00	D	3.33
5	AMBEDKARNAGAR	AKBARPUR	S-NPP	26.42044	82.27206	13:22:00	D	2.04
6	AMBEDKARNAGAR	ALAPUR	S-NPP	26.30341	83.06523	13:22:00	D	3.58
7	AMBEDKARNAGAR	ALAPUR	S-NPP	26.35252	82.84225	13:22:00	D	5.08
8	AMBEDKARNAGAR	ALAPUR	S-NPP	26.42911	82.95372	13:22:00	D	5.20
9	AMBEDKARNAGAR	ALAPUR	S-NPP	26.43564	82.92044	13:22:00	D	5.06
10	AMBEDKARNAGAR	JALALPUR	S-NPP	26.23655	82.85999	13:22:00	D	2.52
11	AMBEDKARNAGAR	TANDA	S-NPP	26.47042	82.69823	13:22:00	D	3.93
12	AMETHI	GAURIGANJ	S-NPP	26.18148	81.70216	13:22:00	D	3.26
13	AMETHI	GAURIGANJ	S-NPP	26.18432	81.69750	13:22:00	D	3.26

14	AMETHI	GAURIGANJ	S-NPP	26.18489	81.70158	13:22:00	D	3.26
15	AMETHI	GAURIGANJ	S-NPP	26.18947	81.63423	13:22:00	D	4.74
16	AMETHI	GAURIGANJ	S-NPP	26.31677	81.64688	13:22:00	D	3.03
17	AMETHI	GAURIGANJ	S-NPP	26.37127	81.63753	13:22:00	D	3.60
18	AMETHI	GAURIGANJ	S-NPP	26.37205	81.59602	13:22:00	D	4.54
19	AMETHI	MUSAFIRKHANA	S-NPP	26.36180	81.87003	13:22:00	D	2.84
20	AMETHI	MUSAFIRKHANA	S-NPP	26.39661	81.81768	13:22:00	D	2.62
21	AURAIYA	AURAIYA	S-NPP	26.46295	79.44765	13:22:00	D	3.74
22	AURAIYA	AURAIYA	S-NPP	26.47645	79.46882	13:22:00	D	2.34
23	AZAMGARH	BURHANPUR	S-NPP	26.15722	82.99481	13:22:00	D	2.52
24	AZAMGARH	LALGANJ	S-NPP	25.86581	82.95515	13:22:00	D	1.46
25	AZAMGARH	MEHNAGAR	S-NPP	25.93194	83.00092	13:22:00	D	2.51
26	BADAUN	BADAUN	S-NPP	28.07446	79.25063	13:22:00	D	2.29
27	BADAUN	BADAUN	S-NPP	28.14776	79.13203	13:22:00	D	2.30
28	BAGHPAT	BARAUT	S-NPP	29.18759	77.25008	13:24:00	D	3.31
29	BAGHPAT	BARAUT	S-NPP	29.24476	77.17361	13:24:00	D	1.31
30	BAHRAICH	BAHRAICH	S-NPP	27.38117	81.88043	13:22:00	D	4.81
31	BAHRAICH	KAISARGANJ	S-NPP	27.32327	81.70397	13:22:00	D	2.40
32	BAHRAICH	NANPARA	S-NPP	27.92994	81.41110	13:22:00	D	7.54
33	BAHRAICH	NANPARA	S-NPP	28.02705	81.40768	13:22:00	D	3.09
34	BAHRAICH	NANPARA	S-NPP	28.03047	81.40708	13:22:00	D	4.13
35	BAHRAICH	NANPARA	S-NPP	28.06042	81.27505	13:22:00	D	3.34
36	BALLIA	RASRA	S-NPP	25.87917	83.77165	13:22:00	D	1.26
37	BALRAMPUR	BALRAMPUR	S-NPP	27.74142	82.13575	13:22:00	D	1.65
38	BALRAMPUR	TULSIPUR	S-NPP	27.37453	82.51222	13:22:00	D	7.90
39	BALRAMPUR	TULSIPUR	S-NPP	27.55300	82.66405	13:22:00	D	3.47
40	BALRAMPUR	UTRAULA	S-NPP	27.17781	82.40569	13:22:00	D	1.64
41	BANDA	BABERU	S-NPP	25.43998	80.66791	13:22:00	D	2.87
42	BANDA	BABERU	S-NPP	25.67199	80.82095	13:22:00	D	1.82
43	BARABANKI	H AidARGARH	S-NPP	26.61085	81.21654	13:22:00	D	2.38
44	BAREILLY	BAHERI	S-NPP	28.68999	79.47470	13:22:00	D	1.24
45	BAREILLY	BAHERI	S-NPP	28.77324	79.44325	13:24:00	D	2.98
46	BAREILLY	MIRGANJ	S-NPP	28.55950	79.37075	13:22:00	D	2.68

47	BASTI	BASTI	S-NPP	26.71033	82.83029	13:22:00	D	2.89
48	BASTI	BASTI	S-NPP	26.81446	82.80544	13:22:00	D	3.05
49	BASTI	BHANPUR	S-NPP	27.00850	82.69900	13:22:00	D	2.27
50	BASTI	HARRAIYA	S-NPP	26.73582	82.45591	13:22:00	D	2.88
51	BASTI	RUDHAULI	S-NPP	26.93641	82.82944	13:22:00	D	3.18
52	BASTI	RUDHAULI	S-NPP	26.95012	82.82260	13:22:00	D	2.42
53	BIJNOR	AFZALGARH	S-NPP	29.31093	78.68624	13:24:00	D	1.78
54	BIJNOR	AFZALGARH	S-NPP	29.42701	78.67108	13:24:00	D	0.99
55	BIJNOR	CHANDPUR	S-NPP	29.05425	78.36727	13:24:00	D	2.01
56	BIJNOR	CHANDPUR	S-NPP	29.06634	78.27076	13:24:00	D	2.74
57	BULANSAHAR	BULANSHAHAR	S-NPP	28.46055	77.85796	13:24:00	D	5.43
58	CHITRAKOOT	KARWI	S-NPP	25.20584	81.11340	02:08:00	N	0.52
59	CHITRAKOOT	KARWI	S-NPP	25.30915	80.90909	02:08:00	N	0.82
60	CHITRAKOOT	MAU	S-NPP	25.28298	81.28331	13:22:00	D	2.16
61	DEORIA	DEORIA	S-NPP	26.46508	83.81919	13:22:00	D	2.80
62	DEORIA	DEORIA	S-NPP	26.64564	83.73436	13:22:00	D	3.63
63	ETAWAH	BHARTHNA	S-NPP	26.65158	79.20100	13:22:00	D	2.92
64	ETAWAH	BHARTHNA	S-NPP	26.67051	79.30069	13:22:00	D	1.72
65	ETAWAH	BHARTHNA	S-NPP	26.67937	79.12396	13:22:00	D	3.26
66	ETAWAH	BHARTHNA	S-NPP	26.67998	79.12783	13:22:00	D	3.26
67	ETAWAH	BHARTHNA	S-NPP	26.73696	79.20832	13:22:00	D	0.94
68	ETAWAH	CHAKARNAGAR	S-NPP	26.62145	79.18298	13:22:00	D	4.61
69	ETAWAH	CHAKARNAGAR	S-NPP	26.62808	79.18169	13:22:00	D	2.43
70	FAIZABAD	FAIZSBAD	S-NPP	26.62774	82.39736	13:22:00	D	2.33
71	FATEHPUR	BINKI	S-NPP	25.97751	80.57581	13:22:00	D	2.16
72	FATEHPUR	FATEHPUR	S-NPP	25.75090	80.80701	13:22:00	D	2.17
73	FATEHPUR	FATEHPUR	S-NPP	25.76342	80.91621	13:22:00	D	2.29
74	FATEHPUR	FATEHPUR	S-NPP	25.79291	80.90697	13:22:00	D	2.53
75	FATEHPUR	KHAGA	S-NPP	25.83713	81.21194	13:22:00	D	3.19
76	FIROZABAD	JASRANA	S-NPP	27.34342	78.71095	13:22:00	D	3.53
77	FIROZABAD	JASRANA	S-NPP	27.34585	78.71066	13:22:00	D	2.59
78	GAZIPUR	MUHAMMADBAD	S-NPP	25.61093	83.91739	13:22:00	D	3.28
79	GAZIPUR	MUHAMMADBAD	S-NPP	25.76945	83.69410	13:22:00	D	2.17

80	GONDA	COLONELGANJ	S-NPP	27.04485	81.65607	13:22:00	D	1.47
81	GONDA	GONDA	S-NPP	27.36439	81.97823	13:22:00	D	3.54
82	GORAKHPUR	CAMPIERGANJ	S-NPP	26.95626	83.35828	13:22:00	D	3.21
83	GORAKHPUR	GOLA	S-NPP	26.48040	83.31646	13:22:00	D	1.48
84	GORAKHPUR	GORAKHPUR	S-NPP	26.75565	83.53221	13:22:00	D	5.00
85	GORAKHPUR	GORAKHPUR	S-NPP	26.78152	83.49864	13:22:00	D	2.11
86	GORAKHPUR	GORAKHPUR	S-NPP	26.81285	83.50854	13:22:00	D	3.04
87	GORAKHPUR	GORAKHPUR	S-NPP	26.81346	83.51337	13:22:00	D	3.04
88	HAMIRPUR	HAMIRPUR	S-NPP	25.75031	80.19118	13:22:00	D	5.18
89	HAMIRPUR	HAMIRPUR	S-NPP	25.84253	80.26076	13:22:00	D	2.25
90	HAMIRPUR	HAMIRPUR	S-NPP	25.85666	80.22274	13:22:00	D	1.45
91	HAMIRPUR	HAMIRPUR	S-NPP	25.86112	80.22980	13:22:00	D	3.58
92	HAMIRPUR	HAMIRPUR	S-NPP	25.86126	80.25340	13:22:00	D	1.08
93	HAMIRPUR	RATH	S-NPP	25.66844	79.58977	13:22:00	D	3.33
94	HAPUR	GARHMUKTESAR	S-NPP	28.73328	77.98868	13:24:00	D	3.92
95	HARDOI	BILGRAM	S-NPP	27.03626	80.17739	13:22:00	D	8.02
96	HARDOI	BILGRAM	S-NPP	27.03958	80.17677	13:22:00	D	8.02
97	HARDOI	HARDOI	S-NPP	27.46439	80.14710	13:22:00	D	1.60
98	HARDOI	SHAHABAD	S-NPP	27.59879	80.13836	13:22:00	D	1.86
99	HARDOI	SIWAIJPUR	S-NPP	27.36711	79.78471	13:22:00	D	1.74
100	HARDOI	SIWAIJPUR	S-NPP	27.46230	79.76730	13:22:00	D	3.35
101	JALAUN	JALAUN	S-NPP	26.09571	79.24418	13:22:00	D	2.12
102	JALAUN	JALAUN	S-NPP	26.17789	79.35912	13:22:00	D	2.24
103	JALAUN	JALAUN	S-NPP	26.17849	79.36296	13:22:00	D	3.84
104	JALAUN	JALAUN	S-NPP	26.21603	79.45071	13:22:00	D	2.41
105	JALAUN	JALAUN	S-NPP	26.29727	79.43115	13:22:00	D	5.77
106	JALAUN	KALPI	S-NPP	25.97940	79.89294	13:22:00	D	2.11
107	JALAUN	KALPI	S-NPP	26.30171	79.48171	13:22:00	D	3.02
108	JALAUN	KONCH	S-NPP	25.82961	79.19168	13:22:00	D	2.97
109	JALAUN	KONCH	S-NPP	25.85158	79.13584	13:22:00	D	2.76
110	JALAUN	KONCH	S-NPP	25.85219	79.13970	13:22:00	D	4.25
111	JALAUN	KONCH	S-NPP	26.00322	78.98376	13:22:00	D	10.47
112	JALAUN	KONCH	S-NPP	26.12835	79.13079	13:22:00	D	4.31

113	JALAUN	KONCH	S-NPP	26.13115	79.21356	13:22:00	D	5.13
114	JALAUN	KONCH	S-NPP	26.13447	79.21293	13:22:00	D	5.13
115	JALAUN	KONCH	S-NPP	26.13508	79.21677	13:22:00	D	5.13
116	JALAUN	MADHOGARH	S-NPP	26.15151	79.08254	13:22:00	D	2.53
117	JALAUN	MADHOGARH	S-NPP	26.19237	79.23350	13:22:00	D	1.32
118	JALAUN	MADHOGARH	S-NPP	26.19418	79.24506	13:22:00	D	1.89
119	JALAUN	MADHOGARH	S-NPP	26.24852	79.20671	13:22:00	D	2.16
120	JALAUN	MADHOGARH	S-NPP	26.27747	79.21700	13:22:00	D	2.63
121	JALAUN	MADHOGARH	S-NPP	26.30066	79.16883	13:22:00	D	3.80
122	JALAUN	URAI	S-NPP	25.85801	79.37220	13:22:00	D	4.13
123	JAUNPUR	BADLAPUR	S-NPP	25.84516	82.37151	13:22:00	D	2.17
124	JAUNPUR	BADLAPUR	S-NPP	25.85496	82.39152	13:22:00	D	3.75
125	JAUNPUR	MARIAHU	S-NPP	25.54320	82.69168	13:22:00	D	2.81
126	JAUNPUR	SHHGANJ	S-NPP	25.88324	82.71147	13:22:00	D	2.89
127	JHANSI	JHANSI	S-NPP	25.48742	78.65420	13:22:00	D	8.18
128	JHANSI	JHANSI	S-NPP	25.49077	78.65354	13:22:00	D	8.18
129	JHANSI	JHANSI	S-NPP	25.49141	78.65745	13:22:00	D	9.94
130	JHANSI	JHANSI	S-NPP	25.49188	78.65344	13:22:00	D	10.87
131	JHANSI	JHANSI	S-NPP	25.49252	78.65735	13:22:00	D	9.60
132	JHANSI	JHANSI	S-NPP	25.52008	78.72054	13:22:00	D	10.86
133	JHANSI	MOTH	S-NPP	25.61301	78.89111	13:22:00	D	2.53
134	JHANSI	MOTH	S-NPP	25.64816	78.90441	13:22:00	D	3.87
135	JHANSI	MOTH	S-NPP	25.66003	78.91411	13:22:00	D	3.79
136	JHANSI	MOTH	S-NPP	25.67438	78.93929	13:22:00	D	3.22
137	JHANSI	MOTH	S-NPP	25.68215	78.83770	13:22:00	D	3.45
138	JHANSI	MOTH	S-NPP	25.69238	78.81563	13:22:00	D	1.35
139	JHANSI	MOTH	S-NPP	25.70389	78.97348	13:22:00	D	3.18
140	JHANSI	MOTH	S-NPP	25.77266	78.92006	13:22:00	D	2.61
141	JHANSI	MOTH	S-NPP	25.77644	78.87931	13:22:00	D	3.70
142	JHANSI	MOTH	S-NPP	25.81705	78.87539	13:22:00	D	6.95
143	JHANSI	MOTH	S-NPP	25.81728	78.85531	13:22:00	D	11.63
144	JHANSI	MOTH	S-NPP	25.81790	78.85919	13:22:00	D	12.86
145	JHANSI	MOTH	S-NPP	25.82038	78.87473	13:22:00	D	1.86

146	JHANSI	MOTH	S-NPP	25.82123	78.85854	13:22:00	D	12.86
147	JHANSI	MOTH	S-NPP	25.82395	78.85400	13:22:00	D	2.84
148	JHANSI	MOTH	S-NPP	25.82457	78.85789	13:22:00	D	3.51
149	JHANSI	MOTH	S-NPP	25.82728	78.85335	13:22:00	D	2.84
150	JHANSI	MOTH	S-NPP	25.82979	78.97683	13:22:00	D	2.20
151	JHANSI	MOTH	S-NPP	25.84360	78.93421	13:22:00	D	3.71
152	JHANSI	MOTH	S-NPP	25.84433	78.98198	13:22:00	D	3.08
153	JHANSI	MOTH	S-NPP	25.86323	78.87121	13:22:00	D	1.96
154	JHANSI	MOTH	S-NPP	25.86385	78.87508	13:22:00	D	2.53
155	JHANSI	MOTH	AQUA	25.62521	78.82565	15:36:00	D	23.27
156	JHANSI	TAHRAULI	S-NPP	25.61370	78.83087	13:22:00	D	2.47
157	JHANSI	TAHRAULI	S-NPP	25.62015	78.84966	13:22:00	D	2.73
158	KANPUR	BILHAUR	S-NPP	26.65646	80.05209	13:22:00	D	1.21
159	KANPUR	BILHAUR	S-NPP	26.83819	79.93493	13:22:00	D	3.31
160	KANPUR	GHATAMPUR	S-NPP	26.22060	80.37368	13:22:00	D	2.92
161	KANPUR	GHATAMPUR	S-NPP	26.25470	80.32783	13:22:00	D	1.86
162	KANPUR	KANPUR NAGAR	S-NPP	26.30886	80.23873	13:22:00	D	2.36
163	KANPUR	KANPUR NAGAR	S-NPP	26.31160	80.23427	13:22:00	D	4.02
164	KANPUR	KANPUR NAGAR	S-NPP	26.47061	80.16526	13:22:00	D	1.43
165	KANPUR DEHAT	AKBARPUR	S-NPP	26.30929	79.96995	13:22:00	D	4.06
166	KANPUR DEHAT	AKBARPUR	S-NPP	26.52751	79.98119	13:22:00	D	1.09
167	KANPUR DEHAT	BHOGANIPUR	S-NPP	26.17519	80.00281	13:22:00	D	8.32
168	KANPUR DEHAT	DERAPUR	S-NPP	26.49230	79.79403	13:22:00	D	2.11
169	KANPUR DEHAT	DERAPUR	S-NPP	26.49347	79.80171	13:22:00	D	1.90
170	KANPUR DEHAT	DERAPUR	S-NPP	26.54595	79.77192	13:22:00	D	2.75
171	KANPUR DEHAT	DERAPUR	S-NPP	26.54635	79.81929	13:22:00	D	1.74
172	KANPUR DEHAT	RASULABAD	S-NPP	26.61587	79.87350	13:22:00	D	2.50
173	KANPUR DEHAT	RASULABAD	S-NPP	26.74296	79.71101	13:22:00	D	2.10
174	KANPUR DEHAT	SIKANDRA	S-NPP	26.48484	79.70056	13:22:00	D	1.78
175	KAUSHAMBI	MANJHANPUR	S-NPP	25.45399	81.24160	13:22:00	D	2.73
176	KAUSHAMBI	MANJHANPUR	S-NPP	25.45684	81.26118	13:22:00	D	3.50
177	KAUSHAMBI	MANJHANPUR	S-NPP	25.48203	81.26077	13:22:00	D	5.87
178	KAUSHAMBI	MANJHANPUR	S-NPP	25.51616	81.25881	13:22:00	D	6.58

179	KAUSHAMBI	SIRATHU	S-NPP	25.71191	81.21357	13:22:00	D	2.63
180	KHERI	GOLA	S-NPP	28.16844	80.63298	13:22:00	D	1.93
181	KHERI	GOLA	S-NPP	28.23455	80.65419	13:22:00	D	1.04
182	KHERI	LAKHIMPUR	S-NPP	27.88346	80.77818	13:22:00	D	2.18
183	KHERI	LAKHIMPUR	S-NPP	28.00534	80.70752	13:22:00	D	2.99
184	KHERI	MOHMADI	S-NPP	27.73945	80.33825	13:22:00	D	1.59
185	KHERI	MOHMADI	S-NPP	27.96903	80.16187	02:08:00	N	0.44
186	KHERI	MOHMADI	S-NPP	28.00407	80.18520	13:22:00	D	3.18
187	KHERI	NIGHASAN	S-NPP	28.37074	80.90069	13:22:00	D	1.86
188	KHERI	PALIA KALAN	S-NPP	28.32848	80.53008	13:22:00	D	10.63
189	KHERI	PALIA KALAN	S-NPP	28.44760	80.51271	13:22:00	D	2.51
190	KUSHINAGAR	HATA	S-NPP	26.75036	83.68510	13:22:00	D	4.46
191	KUSHINAGAR	HATA	S-NPP	26.75047	83.77572	13:22:00	D	1.65
192	KUSHINAGAR	HATA	S-NPP	26.75144	83.68204	13:22:00	D	4.62
193	KUSHINAGAR	HATA	S-NPP	26.76419	83.75558	13:22:00	D	5.58
194	KUSHINAGAR	HATA	S-NPP	26.81897	83.70682	13:22:00	D	7.91
195	KUSHINAGAR	HATA	S-NPP	26.82395	83.65585	13:22:00	D	2.90
196	KUSHINAGAR	HATA	S-NPP	26.84421	83.56483	13:22:00	D	3.79
197	KUSHINAGAR	HATA	S-NPP	26.84614	83.56271	13:22:00	D	2.45
198	KUSHINAGAR	HATA	S-NPP	26.84676	83.56757	13:22:00	D	7.10
199	KUSHINAGAR	HATA	S-NPP	26.87563	83.57488	13:22:00	D	4.10
200	KUSHINAGAR	HATA	S-NPP	26.87798	83.62442	13:22:00	D	4.38
201	LUCKNOW	MOHANLAL GANJ	S-NPP	26.61176	81.12637	13:22:00	D	2.13
202	LUCKNOW	MOHANLAL GANJ	S-NPP	26.65981	80.92354	13:22:00	D	1.22
203	LUCKNOW	MOHANLAL GANJ	S-NPP	26.66189	81.10624	13:22:00	D	4.23
204	LUCKNOW	MOHANLAL GANJ	S-NPP	26.66525	81.10565	13:22:00	D	2.44
205	LUCKNOW	MOHANLAL GANJ	S-NPP	26.69093	81.04398	13:22:00	D	1.80
206	MAHARAJGANJ	MAHARAJGANJ	S-NPP	26.91699	83.51391	13:22:00	D	3.05
207	MAHARAJGANJ	MAHARAJGANJ	S-NPP	26.93429	83.62074	13:22:00	D	2.51
208	MAHARAJGANJ	MAHARAJGANJ	S-NPP	26.95214	83.50635	13:22:00	D	3.62
209	MAHARAJGANJ	MAHARAJGANJ	S-NPP	26.97281	83.68519	13:22:00	D	4.09
210	MAHARAJGANJ	MAHARAJGANJ	S-NPP	26.97377	83.68304	13:22:00	D	14.31
211	MAHARAJGANJ	MAHARAJGANJ	S-NPP	26.98132	83.65162	13:22:00	D	6.54

212	MAHARAJGANJ	MAHARAJGANJ	S-NPP	26.99228	83.40646	13:22:00	D	10.43
213	MAHARAJGANJ	MAHARAJGANJ	S-NPP	27.03278	83.45920	13:22:00	D	3.19
214	MAHARAJGANJ	MAHARAJGANJ	S-NPP	27.04015	83.45806	13:22:00	D	5.62
215	MAHARAJGANJ	MAHARAJGANJ	S-NPP	27.04140	83.46775	13:22:00	D	7.99
216	MAHARAJGANJ	MAHARAJGANJ	S-NPP	27.04345	83.46913	13:22:00	D	4.02
217	MAHARAJGANJ	MAHARAJGANJ	S-NPP	27.04655	83.46370	13:22:00	D	4.02
218	MAHARAJGANJ	MAHARAJGANJ	S-NPP	27.04954	83.59090	13:22:00	D	8.19
219	MAHARAJGANJ	MAHARAJGANJ	S-NPP	27.06361	83.51064	13:22:00	D	8.80
220	MAHARAJGANJ	MAHARAJGANJ	S-NPP	27.09756	83.48053	13:22:00	D	2.08
221	MAHARAJGANJ	MAHARAJGANJ	S-NPP	27.11352	83.54778	13:22:00	D	3.89
222	MAHARAJGANJ	MAHARAJGANJ	S-NPP	27.14010	83.63916	13:22:00	D	3.20
223	MAHARAJGANJ	MAHARAJGANJ	S-NPP	27.14817	83.67335	13:22:00	D	3.65
224	MAHARAJGANJ	MAHARAJGANJ	S-NPP	27.17168	83.54603	13:22:00	D	6.65
225	MAHARAJGANJ	MAHARAJGANJ	S-NPP	27.17557	83.67932	13:22:00	D	14.88
226	MAHARAJGANJ	MAHARAJGANJ	S-NPP	27.17615	83.67650	13:22:00	D	15.09
227	MAHARAJGANJ	MAHARAJGANJ	S-NPP	27.18551	83.66764	13:22:00	D	3.05
228	MAHARAJGANJ	MAHARAJGANJ	S-NPP	27.18675	83.66978	13:22:00	D	3.85
229	MAHARAJGANJ	MAHARAJGANJ	S-NPP	27.21744	83.54897	13:22:00	D	4.05
230	MAHARAJGANJ	MAHARAJGANJ	S-NPP	27.23102	83.59717	13:22:00	D	2.97
231	MAHARAJGANJ	MAHARAJGANJ	S-NPP	27.25272	83.55858	13:22:00	D	6.39
232	MAHARAJGANJ	NAUTANWA	S-NPP	27.29647	83.38416	13:22:00	D	3.47
233	MAHARAJGANJ	NAUTANWA	S-NPP	27.32286	83.44453	13:22:00	D	1.98
234	MAHARAJGANJ	NAUTANWA	S-NPP	27.33457	83.38810	13:22:00	D	5.65
235	MAHARAJGANJ	NAUTANWA	S-NPP	27.33518	83.39295	13:22:00	D	4.98
236	MAHARAJGANJ	NAUTANWA	S-NPP	27.41980	83.63415	13:22:00	D	3.19
237	MAHARAJGANJ	NAUTANWA	S-NPP	27.42320	83.44685	13:22:00	D	1.26
238	MAHARAJGANJ	NAUTANWA	S-NPP	27.44048	83.46416	13:22:00	D	5.01
239	MAHARAJGANJ	NICHLAUL	S-NPP	27.12450	83.69730	13:22:00	D	2.98
240	MAHARAJGANJ	NICHLAUL	S-NPP	27.22086	83.73083	13:22:00	D	4.75
241	MAHARAJGANJ	NICHLAUL	S-NPP	27.23462	83.71849	13:22:00	D	2.91
242	MAHARAJGANJ	NICHLAUL	S-NPP	27.25336	83.62405	13:22:00	D	3.90
243	MAHARAJGANJ	NICHLAUL	S-NPP	27.25460	83.66443	13:22:00	D	3.06
244	MAHARAJGANJ	NICHLAUL	S-NPP	27.25771	83.62843	13:22:00	D	3.90

245	MAHARAJGANJ	NICHLAUL	S-NPP	27.26707	83.67268	13:22:00	D	8.47
246	MAHARAJGANJ	NICHLAUL	S-NPP	27.26890	83.62672	13:22:00	D	10.05
247	MAHARAJGANJ	NICHLAUL	S-NPP	27.27583	83.71217	13:22:00	D	2.97
248	MAHARAJGANJ	NICHLAUL	S-NPP	27.31252	83.69845	13:22:00	D	5.67
249	MAHARAJGANJ	NICHLAUL	S-NPP	27.31504	83.68785	13:22:00	D	4.91
250	MAHARAJGANJ	NICHLAUL	S-NPP	27.34992	83.75433	13:22:00	D	5.24
251	MAHARAJGANJ	NICHLAUL	S-NPP	27.37246	83.72003	13:22:00	D	4.29
252	MAHARAJGANJ	PHARENDA	S-NPP	27.17890	83.39088	13:22:00	D	2.32
253	MAHARAJGANJ	PHARENDA	S-NPP	27.29292	83.29613	13:22:00	D	2.72
254	MAINPURI	KARHAL	S-NPP	27.08118	79.03052	13:22:00	D	2.62
255	MAINPURI	KARHAL	S-NPP	27.08450	79.02986	13:22:00	D	2.33
256	MEERUT	MAWANA	S-NPP	28.95349	77.92274	13:24:00	D	2.09
257	MEERUT	MAWANA	S-NPP	29.01258	77.97770	13:24:00	D	1.98
258	MEERUT	MAWANA	S-NPP	29.19901	78.02193	13:24:00	D	2.10
259	MEERUT	MAWANA	S-NPP	29.20174	77.86840	13:24:00	D	1.99
260	MEERUT	MAWANA	S-NPP	29.21592	78.08434	13:24:00	D	1.73
261	MEERUT	MEERUT	S-NPP	28.82207	77.70925	13:24:00	D	1.28
262	MEERUT	MEERUT	S-NPP	28.91685	77.53963	13:24:00	D	2.20
263	MEERUT	MEERUT	S-NPP	28.97519	77.57766	13:24:00	D	3.08
264	MEERUT	SARDHANA	S-NPP	29.11084	77.50337	13:24:00	D	1.97
265	MEERUT	SARDHANA	S-NPP	29.16426	77.70161	13:24:00	D	2.84
266	MIRZAPUR	MARIHAN	S-NPP	24.90911	82.48814	13:22:00	D	2.49
267	MIRZAPUR	MIRZAPUR	S-NPP	25.12368	82.66526	13:22:00	D	3.67
268	MIRZAPUR	MIRZAPUR	S-NPP	25.13358	82.65930	13:22:00	D	3.34
269	MORADABAD	BILARI	S-NPP	28.60744	78.73581	13:24:00	D	3.71
270	MORADABAD	THAKUR DWARA	S-NPP	29.12525	78.71108	13:24:00	D	2.34
271	MORADABAD	THAKUR DWARA	S-NPP	29.21421	78.80705	13:24:00	D	3.43
272	MUZAFARNAGAR	BUDHANA	S-NPP	29.24317	77.47971	13:24:00	D	10.08
273	MUZAFARNAGAR	MUZAFFARNAGAR	S-NPP	29.45103	77.68343	13:24:00	D	2.23
274	MUZAFARNAGAR	MUZAFFARNAGAR	S-NPP	29.48684	77.45023	13:24:00	D	2.37
275	PILHIBHIT	BISALPUR	S-NPP	28.36515	79.85474	13:22:00	D	1.52
276	PILHIBHIT	BISALPUR	S-NPP	28.38896	79.72195	13:22:00	D	3.17
277	PILHIBHIT	BISALPUR	S-NPP	28.49879	79.82639	13:22:00	D	3.03

278	PILHIBHIT	PILHIBHIT	S-NPP	28.54730	79.94701	13:22:00	D	3.89
279	PILHIBHIT	PILHIBHIT	S-NPP	28.54738	79.87798	13:22:00	D	1.49
280	PILHIBHIT	PURANPUR	S-NPP	28.57571	80.04745	13:22:00	D	3.31
281	PILHIBHIT	PURANPUR	S-NPP	28.62922	80.15582	13:22:00	D	2.80
282	PILHIBHIT	PURANPUR	S-NPP	28.63256	80.15519	13:22:00	D	2.80
283	PRATAPGARH	KUNDA	S-NPP	25.78932	81.70969	13:22:00	D	5.58
284	PRATAPGARH	LALGANJ	S-NPP	25.91421	81.63093	13:22:00	D	3.18
285	PRATAPGARH	LALGANJ	S-NPP	25.93963	81.61445	13:22:00	D	2.47
286	PRATAPGARH	LALGANJ	S-NPP	25.93965	81.61419	13:22:00	D	1.67
287	PRATAPGARH	LALGANJ	S-NPP	25.94639	81.63805	13:22:00	D	2.46
288	RAIBEARELI	DALMAU	S-NPP	26.12434	81.07698	13:22:00	D	2.43
289	RAIBEARELI	MAHARAJGANG	S-NPP	26.40495	81.16644	13:22:00	D	3.44
290	RAIBEARELI	MAHARAJGANG	S-NPP	26.53999	81.20441	13:22:00	D	2.67
291	RAIBEARELI	MAHARAJGANG	S-NPP	26.55729	81.10742	13:22:00	D	2.81
292	RAIBEARELI	RAEBARELI	S-NPP	26.09563	81.21961	13:22:00	D	6.78
293	RAIBEARELI	RAEBARELI	S-NPP	26.15583	81.15231	13:22:00	D	1.46
294	RAIBEARELI	RAEBARELI	S-NPP	26.31293	81.27628	13:22:00	D	2.27
295	RAIBEARELI	RAEBARELI	S-NPP	26.33480	81.15845	13:22:00	D	4.33
296	RAIBEARELI	SALON	S-NPP	26.04643	81.38292	13:22:00	D	3.85
297	RAIBEARELI	TILOI	S-NPP	26.36929	81.42670	13:22:00	D	3.03
298	RAIBEARELI	TILOI	S-NPP	26.39021	81.55131	13:22:00	D	2.91
299	RAIBEARELI	TILOI	S-NPP	26.47315	81.52081	13:22:00	D	3.90
300	SANTKABIRNAGAR	GHANGHATA	S-NPP	26.63853	83.04932	13:22:00	D	2.93
301	SANTKABIRNAGAR	KHALILABAD	S-NPP	26.79942	82.91427	13:22:00	D	2.21
302	SANTKABIRNAGAR	KHALILABAD	S-NPP	26.84484	82.95359	13:22:00	D	4.28
303	SANTRAVIDASNAGAR	BHADOHI	S-NPP	25.50084	82.31855	13:22:00	D	2.22
304	SHAHJAHANPUR	PUWANYA	S-NPP	28.08341	80.16637	13:22:00	D	2.92
305	SHAHJAHANPUR	PUWANYA	S-NPP	28.08674	80.16576	13:22:00	D	2.92
306	SHAHJAHANPUR	PUWANYA	S-NPP	28.27635	80.24056	13:22:00	D	2.25
307	SHAHJAHANPUR	PUWANYA	S-NPP	28.33975	80.02965	13:22:00	D	6.98
308	SHAHJAHANPUR	SHAHJAHANPUR	S-NPP	27.78984	79.99028	13:22:00	D	6.51
309	SHAMLI	KAIRANA	S-NPP	29.55907	77.22752	13:24:00	D	10.57
310	SHAMLI	SHAMLI	S-NPP	29.38664	77.41582	13:24:00	D	1.83

311	SHAMLI	SHAMLI	S-NPP	29.42446	77.40874	13:24:00	D	2.07
312	SHAMLI	SHAMLI	S-NPP	29.49691	77.32116	13:24:00	D	1.58
313	SHAMLI	SHAMLI	S-NPP	29.51819	77.29594	13:24:00	D	2.29
314	SHRAWASTI	BHINGA	S-NPP	27.62481	81.95882	13:22:00	D	3.40
315	SHRAWASTI	IKAUNA	S-NPP	27.55716	81.70814	13:22:00	D	2.15
316	SHRAWASTI	IKAUNA	S-NPP	27.62261	81.83662	13:22:00	D	2.82
317	SHRAWASTI	IKAUNA	S-NPP	27.65141	81.76212	13:22:00	D	3.07
318	SIDDHARTHANAGAR	BANSI	S-NPP	27.14748	82.85391	13:22:00	D	4.23
319	SIDDHARTHANAGAR	ITWA	S-NPP	27.35680	82.51514	13:22:00	D	4.79
320	SIDDHARTHANAGAR	ITWA	S-NPP	27.35785	82.51389	13:22:00	D	4.54
321	SIDDHARTHANAGAR	SHOHRATGARH	S-NPP	27.40797	83.00487	13:22:00	D	3.38
322	SIDDHARTHANAGAR	SHOHRATGARH	S-NPP	27.44042	82.91074	13:22:00	D	2.81
323	SITAPUR	BISWAN	S-NPP	27.43948	80.89671	13:22:00	D	2.12
324	SITAPUR	BISWAN	S-NPP	27.46997	80.93293	13:22:00	D	2.20
325	SITAPUR	LAHARPUR	S-NPP	27.60139	80.83206	13:22:00	D	1.96
326	SITAPUR	LAHARPUR	S-NPP	27.78301	80.83299	13:22:00	D	2.86
327	SITAPUR	MISRIK	S-NPP	27.43445	80.44583	13:22:00	D	1.85
328	SITAPUR	MISRIK	S-NPP	27.45447	80.75104	13:22:00	D	1.65
329	SITAPUR	MISRIK	S-NPP	27.50374	80.49791	13:22:00	D	4.41
330	SITAPUR	MISRIK	S-NPP	27.74113	80.46783	13:22:00	D	3.55
331	SITAPUR	SIDHAULI	S-NPP	27.37114	80.95007	13:22:00	D	10.86
332	SITAPUR	SITAPUR	S-NPP	27.75307	80.70238	13:22:00	D	1.91
333	SULTANPUR	JAISINGHPUR	S-NPP	26.29301	82.39195	13:22:00	D	2.08
334	SULTANPUR	KADIRPUR	S-NPP	26.19718	82.61450	13:22:00	D	4.04
335	SULTANPUR	LAMBHUA	S-NPP	26.12976	82.18857	13:22:00	D	3.57
336	SULTANPUR	LAMBHUA	S-NPP	26.15969	82.22661	13:22:00	D	2.99
337	UNNAO	BIGHAPUR	S-NPP	26.39265	80.76089	13:22:00	D	1.98
338	UNNAO	HASANGANJ	S-NPP	26.69987	80.59798	13:22:00	D	1.58
339	UNNAO	HASANGANJ	S-NPP	26.83179	80.64264	13:22:00	D	1.90
340	UNNAO	SAFIPUR	S-NPP	26.81930	80.34830	13:22:00	D	1.82
341	UNNAO	SAFIPUR	S-NPP	26.88080	80.38100	13:22:00	D	2.03
342	UNNAO	UNNAO	S-NPP	26.38416	80.56252	13:22:00	D	2.22
343	VARANASI	VARANASI	S-NPP	25.41141	83.07685	13:22:00	D	3.69

Details of residue burning events in Rajasthan on 22-Nov-2025

S. No.	District	Tehsil / Block	Satellite	Latitude	Longitude	ACQ_TIME	Day / Night	Fire Power (W/m ²)
1	BARAN	KISHANGUNJ	S-NPP	24.86525	76.87154	13:22:00	D	6.28
2	BARAN	KISHANGUNJ	S-NPP	24.86686	76.86977	13:22:00	D	3.29
3	BARAN	KISHANGUNJ	S-NPP	24.86763	76.87424	13:22:00	D	3.29
4	BARAN	KISHANGUNJ	S-NPP	25.19855	76.70284	13:22:00	D	5.57
5	BARAN	MANGROL	S-NPP	25.39972	76.56844	13:22:00	D	4.32
6	BUNDI	BUNDI	S-NPP	25.36474	75.79194	13:22:00	D	2.90
7	BUNDI	KESHORAIPTAN	S-NPP	25.35781	75.88032	13:22:00	D	4.72
8	BUNDI	KESHORAIPTAN	S-NPP	25.37724	75.88112	13:22:00	D	3.68
9	BUNDI	KESHORAIPTAN	S-NPP	25.47715	76.04214	13:22:00	D	7.57
10	GANGANAGAR	SURATGARH	S-NPP	29.31492	73.77402	13:24:00	D	5.07
11	GANGANAGAR	SURATGARH	S-NPP	29.31532	73.77599	13:24:00	D	3.42
12	GANGANAGAR	SURATGARH	S-NPP	29.32265	73.77207	13:24:00	D	10.12
13	GANGANAGAR	SURATGARH	S-NPP	29.45761	73.86354	13:24:00	D	3.98
14	GANGANAGAR	VIJAY NAGAR	S-NPP	29.14378	73.49222	13:24:00	D	5.49
15	GANGANAGAR	VIJAY NAGAR	S-NPP	29.14509	73.49080	13:24:00	D	3.11
16	GANGANAGAR	VIJAY NAGAR	S-NPP	29.24386	73.65833	13:24:00	D	2.16
17	GANGANAGAR	VIJAY NAGAR	AQUA	29.18194	73.46561	15:36:00	D	8.96
18	HANUMANGARH	HANUMANGARH	S-NPP	29.58142	74.26023	13:24:00	D	23.62
19	HANUMANGARH	HANUMANGARH	S-NPP	29.59359	74.36639	13:24:00	D	5.70
20	HANUMANGARH	HANUMANGARH	S-NPP	29.59456	74.37157	13:24:00	D	5.70
21	HANUMANGARH	HANUMANGARH	AQUA	29.58957	74.39253	15:36:00	D	9.91
22	HANUMANGARH	HANUMANGARH	AQUA	29.60105	74.39101	15:36:00	D	7.90
23	HANUMANGARH	HANUMANGARH	AQUA	29.60123	74.40218	15:36:00	D	13.41
24	HANUMANGARH	PILIBANGA	AQUA	29.47872	74.09566	15:36:00	D	21.25
25	HANUMANGARH	PILIBANGA	AQUA	29.47933	74.10719	15:36:00	D	19.35
26	HANUMANGARH	PILIBANGA	AQUA	29.48057	74.11263	15:36:00	D	10.30
27	HANUMANGARH	TIBI	S-NPP	29.57918	74.43480	13:24:00	D	8.49
28	HANUMANGARH	TIBI	S-NPP	29.58048	74.48280	13:24:00	D	11.16
29	HANUMANGARH	TIBI	S-NPP	29.58420	74.48189	13:24:00	D	3.45
30	KOTA	LADPURA	S-NPP	25.10213	75.97498	13:22:00	D	3.76
31	KOTA	PIPALDA	S-NPP	25.43196	76.51891	13:22:00	D	5.13
32	KOTA	PIPALDA	S-NPP	25.44156	76.53107	13:22:00	D	5.02
33	KOTA	PIPALDA	S-NPP	25.45757	76.51104	13:22:00	D	21.70
34	KOTA	PIPALDA	S-NPP	25.49873	76.51167	13:22:00	D	3.30
35	KOTA	PIPALDA	AQUA	25.65096	76.45455	15:36:00	D	22.99

36	SWAIMADHOPUR	KHANDAR	S-NPP	25.88660	76.50302	13:22:00	D	1.87
37	SWAIMADHOPUR	KHANDAR	S-NPP	25.92403	76.68366	13:22:00	D	4.05
38	SWAIMADHOPUR	KHANDAR	S-NPP	25.96465	76.64262	13:22:00	D	3.32

Details of residue burning events in Madhya Pradesh on 22-Nov-2025

S. No.	District	Tehsil / Block	Satellite	Latitude	Longitude	ACQ_TIME	Day / Night	Fire Power (W/m ²)
1	ASHOKNAGAR	ASHOKNAGAR	S-NPP	24.53336	77.82013	13:22:00	D	6.67
2	ASHOKNAGAR	CHANDERI	S-NPP	24.58520	77.98001	13:22:00	D	3.87
3	ASHOKNAGAR	CHANDERI	S-NPP	24.66167	77.91431	13:22:00	D	1.07
4	ASHOKNAGAR	CHANDERI	AQUA	24.57662	77.92612	15:36:00	D	23.48
5	ASHOKNAGAR	CHANDERI	AQUA	24.58147	77.92059	15:36:00	D	31.28
6	ASHOKNAGAR	MUNGAOLI	S-NPP	24.38913	78.14875	13:22:00	D	1.43
7	ASHOKNAGAR	MUNGAOLI	S-NPP	24.39255	78.14806	13:22:00	D	7.25
8	ASHOKNAGAR	MUNGAOLI	S-NPP	24.39322	78.15212	13:22:00	D	7.25
9	ASHOKNAGAR	MUNGAOLI	S-NPP	24.54889	78.05904	13:22:00	D	2.28
10	BETUL	BETUL	S-NPP	21.90111	77.82652	13:22:00	D	1.42
11	BETUL	BHAINSDEHI	S-NPP	21.53205	77.80098	13:22:00	D	3.19
12	BETUL	BHAINSDEHI	S-NPP	21.77108	77.76606	13:22:00	D	4.37
13	BETUL	MULTAI	S-NPP	21.73760	78.01143	13:22:00	D	2.07
14	BETUL	MULTAI	S-NPP	21.75328	78.03914	13:22:00	D	1.15
15	BHIND	GOHAD	S-NPP	26.39039	78.37179	13:22:00	D	2.80
16	BHIND	GOHAD	S-NPP	26.44430	78.33267	13:22:00	D	2.37
17	BHIND	GOHAD	S-NPP	26.44777	78.31152	13:22:00	D	6.99
18	BHIND	GOHAD	S-NPP	26.44983	78.30292	13:22:00	D	7.59
19	BHIND	GOHAD	S-NPP	26.45189	78.29431	13:22:00	D	9.31
20	BHIND	GOHAD	S-NPP	26.46170	78.43934	13:22:00	D	5.24
21	BHIND	GOHAD	S-NPP	26.46919	78.31540	13:22:00	D	2.88
22	BHIND	GOHAD	S-NPP	26.48561	78.45895	13:22:00	D	2.19
23	BHIND	GOHAD	S-NPP	26.49087	78.47009	13:22:00	D	1.30
24	BHIND	GOHAD	S-NPP	26.49182	78.43330	13:22:00	D	1.80
25	BHIND	GOHAD	S-NPP	26.49452	78.42870	13:22:00	D	3.25

26	BHIND	GOHAD	S-NPP	26.49500	78.45301	13:22:00	D	4.66
27	BHIND	GOHAD	S-NPP	26.49516	78.43263	13:22:00	D	3.25
28	BHIND	GOHAD	S-NPP	26.49580	78.43658	13:22:00	D	5.15
29	BHIND	GOHAD	S-NPP	26.49851	78.43196	13:22:00	D	3.25
30	BHIND	GOHAD	S-NPP	26.50737	78.31589	13:22:00	D	2.04
31	BHIND	GOHAD	S-NPP	26.50801	78.31985	13:22:00	D	4.45
32	BHIND	LAHAR	S-NPP	25.94405	78.83936	13:22:00	D	3.51
33	BHIND	LAHAR	S-NPP	25.95086	78.88210	13:22:00	D	2.16
34	BHIND	LAHAR	S-NPP	25.95157	78.82183	13:22:00	D	3.15
35	BHIND	LAHAR	S-NPP	25.95319	78.82153	13:22:00	D	1.34
36	BHIND	LAHAR	S-NPP	25.96486	78.85132	13:22:00	D	1.60
37	BHIND	LAHAR	S-NPP	25.96569	78.83511	13:22:00	D	3.66
38	BHIND	LAHAR	S-NPP	25.97692	78.90501	13:22:00	D	1.40
39	BHIND	LAHAR	S-NPP	25.99402	78.79747	13:22:00	D	5.37
40	BHIND	LAHAR	S-NPP	25.99484	78.84544	13:22:00	D	5.59
41	BHIND	LAHAR	S-NPP	25.99673	78.79292	13:22:00	D	2.96
42	BHIND	LAHAR	S-NPP	26.05528	78.79346	13:22:00	D	3.26
43	BHIND	LAHAR	S-NPP	26.08169	78.81651	13:22:00	D	1.69
44	BHIND	LAHAR	S-NPP	26.13764	78.86566	13:22:00	D	2.67
45	BHIND	LAHAR	S-NPP	26.13826	78.86954	13:22:00	D	2.74
46	BHIND	MAHGAWAN	S-NPP	26.49294	78.46156	13:22:00	D	2.14
47	BHOPAL	HUZUR	S-NPP	23.21643	77.30711	13:22:00	D	1.93
48	CHHINDWARA	CHAURAI	S-NPP	21.90819	79.13214	13:22:00	D	4.01
49	CHHINDWARA	CHAURAI	S-NPP	22.02082	79.30408	13:22:00	D	3.10
50	CHHINDWARA	CHAURAI	S-NPP	22.09384	79.21861	13:22:00	D	1.05
51	CHHINDWARA	CHHINDWARA	S-NPP	21.98168	78.98193	13:22:00	D	3.09
52	CHHINDWARA	CHHINDWARA	S-NPP	22.00439	78.84306	13:22:00	D	3.75
53	CHHINDWARA	PARASIA	S-NPP	22.29682	78.98367	13:22:00	D	3.23
54	DAMOH	JABERA	S-NPP	23.58949	79.89158	13:22:00	D	3.52
55	DAMOH	PATHARIA	S-NPP	23.84519	79.21243	13:22:00	D	1.03
56	DATIA	BHANDER	S-NPP	25.56811	78.65460	13:22:00	D	5.72
57	DATIA	BHANDER	S-NPP	25.60014	78.66041	13:22:00	D	3.26
58	DATIA	BHANDER	S-NPP	25.60174	78.66032	13:22:00	D	1.84

59	DATIA	BHANDER	S-NPP	25.60308	78.70020	13:22:00	D	6.93
60	DATIA	BHANDER	S-NPP	25.62737	78.71177	13:22:00	D	4.44
61	DATIA	BHANDER	S-NPP	25.63360	78.68635	13:22:00	D	1.84
62	DATIA	BHANDER	S-NPP	25.79667	78.72677	13:22:00	D	3.17
63	DATIA	BHANDER	S-NPP	25.80563	78.82551	13:22:00	D	2.58
64	DATIA	BHANDER	S-NPP	25.81128	78.79630	13:22:00	D	2.12
65	DATIA	BHANDER	S-NPP	25.81797	78.73063	13:22:00	D	2.60
66	DATIA	BHANDER	S-NPP	25.82774	78.81314	13:22:00	D	2.94
67	DATIA	BHANDER	S-NPP	25.83797	78.79105	13:22:00	D	2.00
68	DATIA	BHANDER	S-NPP	25.84162	78.69466	13:22:00	D	5.85
69	DATIA	BHANDER	S-NPP	25.85176	78.82134	13:22:00	D	2.04
70	DATIA	BHANDER	S-NPP	25.86483	78.71024	13:22:00	D	2.82
71	DATIA	BHANDER	S-NPP	25.86619	78.63330	13:22:00	D	2.15
72	DATIA	BHANDER	S-NPP	25.86746	78.64113	13:22:00	D	2.63
73	DATIA	BHANDER	S-NPP	25.86760	78.83427	13:22:00	D	1.88
74	DATIA	BHANDER	S-NPP	25.87044	78.68092	13:22:00	D	1.89
75	DATIA	BHANDER	S-NPP	25.87654	78.74014	13:22:00	D	2.11
76	DATIA	BHANDER	S-NPP	25.87988	78.73949	13:22:00	D	2.40
77	DATIA	BHANDER	S-NPP	25.88128	78.66264	13:22:00	D	10.35
78	DATIA	BHANDER	S-NPP	25.88191	78.66655	13:22:00	D	10.35
79	DATIA	BHANDER	S-NPP	25.88626	78.62933	13:22:00	D	7.07
80	DATIA	BHANDER	S-NPP	25.88738	78.72191	13:22:00	D	1.89
81	DATIA	BHANDER	S-NPP	25.88816	78.64108	13:22:00	D	2.69
82	DATIA	BHANDER	S-NPP	25.89489	78.70431	13:22:00	D	3.24
83	DATIA	BHANDER	S-NPP	25.89548	78.64368	13:22:00	D	5.85
84	DATIA	BHANDER	S-NPP	25.89949	78.71146	13:22:00	D	5.94
85	DATIA	BHANDER	S-NPP	25.90763	78.76218	13:22:00	D	5.81
86	DATIA	BHANDER	S-NPP	25.90888	78.76998	13:22:00	D	5.00
87	DATIA	BHANDER	S-NPP	25.91911	78.74786	13:22:00	D	3.07
88	DATIA	BHANDER	S-NPP	25.91973	78.75176	13:22:00	D	11.77
89	DATIA	BHANDER	S-NPP	25.92201	78.78751	13:22:00	D	4.99
90	DATIA	BHANDER	S-NPP	25.92369	78.75500	13:22:00	D	4.59
91	DATIA	BHANDER	S-NPP	25.92410	78.77905	13:22:00	D	3.24

92	DATIA	BHANDER	S-NPP	25.92432	78.75890	13:22:00	D	4.53
93	DATIA	BHANDER	S-NPP	25.92600	78.66187	13:22:00	D	2.95
94	DATIA	BHANDER	S-NPP	25.92733	78.66167	13:22:00	D	6.06
95	DATIA	BHANDER	S-NPP	25.93004	78.65710	13:22:00	D	3.05
96	DATIA	BHANDER	S-NPP	25.93194	78.66883	13:22:00	D	4.16
97	DATIA	BHANDER	S-NPP	25.93370	78.75304	13:22:00	D	3.06
98	DATIA	BHANDER	S-NPP	25.93601	78.72440	13:22:00	D	3.98
99	DATIA	BHANDER	S-NPP	25.94856	78.75014	13:22:00	D	4.30
100	DATIA	BHANDER	S-NPP	25.94919	78.75404	13:22:00	D	3.42
101	DATIA	BHANDER	S-NPP	25.94982	78.75793	13:22:00	D	3.42
102	DATIA	BHANDER	S-NPP	25.95189	78.74949	13:22:00	D	4.30
103	DATIA	BHANDER	S-NPP	25.99840	78.76044	13:22:00	D	5.60
104	DATIA	BHANDER	S-NPP	26.00257	78.74355	13:22:00	D	1.91
105	DATIA	DATIA	S-NPP	25.51286	78.31515	13:22:00	D	2.41
106	DATIA	DATIA	S-NPP	25.56753	78.32512	13:22:00	D	1.47
107	DATIA	DATIA	S-NPP	25.57889	78.57149	13:22:00	D	2.88
108	DATIA	DATIA	S-NPP	25.60155	78.59563	13:22:00	D	4.23
109	DATIA	DATIA	S-NPP	25.61258	78.64202	13:22:00	D	3.06
110	DATIA	DATIA	S-NPP	25.61593	78.64136	13:22:00	D	3.06
111	DATIA	DATIA	S-NPP	25.62085	78.69289	13:22:00	D	2.38
112	DATIA	DATIA	S-NPP	25.62630	78.59888	13:22:00	D	2.27
113	DATIA	DATIA	S-NPP	25.64235	78.31424	13:22:00	D	3.25
114	DATIA	DATIA	S-NPP	25.64690	78.34209	13:22:00	D	1.75
115	DATIA	DATIA	S-NPP	25.65854	78.58440	13:22:00	D	1.49
116	DATIA	DATIA	S-NPP	25.65959	78.31090	13:22:00	D	5.65
117	DATIA	DATIA	S-NPP	25.69905	78.68556	13:22:00	D	2.32
118	DATIA	DATIA	S-NPP	25.70416	78.41259	13:22:00	D	7.14
119	DATIA	DATIA	S-NPP	25.70722	78.34650	13:22:00	D	3.27
120	DATIA	DATIA	S-NPP	25.70803	78.65553	13:22:00	D	1.86
121	DATIA	DATIA	S-NPP	25.71295	78.40266	13:22:00	D	3.94
122	DATIA	DATIA	S-NPP	25.71567	78.39803	13:22:00	D	3.18
123	DATIA	DATIA	S-NPP	25.71968	78.40131	13:22:00	D	11.51
124	DATIA	DATIA	S-NPP	25.72973	78.50532	13:22:00	D	4.44

125	DATIA	DATIA	S-NPP	25.74089	78.33976	13:22:00	D	2.56
126	DATIA	DATIA	S-NPP	25.74426	78.33908	13:22:00	D	2.56
127	DATIA	DATIA	S-NPP	25.74668	78.56693	13:22:00	D	6.44
128	DATIA	DATIA	S-NPP	25.75673	78.47959	13:22:00	D	5.68
129	DATIA	DATIA	S-NPP	25.75992	78.58459	13:22:00	D	2.58
130	DATIA	SEONDHA	S-NPP	25.80299	78.49988	13:22:00	D	1.98
131	DATIA	SEONDHA	S-NPP	25.80363	78.50381	13:22:00	D	1.98
132	DATIA	SEONDHA	S-NPP	25.81755	78.52544	13:22:00	D	1.68
133	DATIA	SEONDHA	S-NPP	25.82207	78.63798	13:22:00	D	2.48
134	DATIA	SEONDHA	S-NPP	25.82430	78.60923	13:22:00	D	4.98
135	DATIA	SEONDHA	S-NPP	25.82597	78.47090	13:22:00	D	2.79
136	DATIA	SEONDHA	S-NPP	25.82894	78.42546	13:22:00	D	1.85
137	DATIA	SEONDHA	S-NPP	25.82983	78.49455	13:22:00	D	2.23
138	DATIA	SEONDHA	S-NPP	25.84056	78.58171	13:22:00	D	2.54
139	DATIA	SEONDHA	S-NPP	25.84294	78.61768	13:22:00	D	2.70
140	DATIA	SEONDHA	S-NPP	25.84390	78.58105	13:22:00	D	2.54
141	DATIA	SEONDHA	S-NPP	25.84431	78.43464	13:22:00	D	3.81
142	DATIA	SEONDHA	S-NPP	25.84661	78.57645	13:22:00	D	2.59
143	DATIA	SEONDHA	S-NPP	25.85188	78.58757	13:22:00	D	3.34
144	DATIA	SEONDHA	S-NPP	25.85202	78.48201	13:22:00	D	2.09
145	DATIA	SEONDHA	S-NPP	25.85696	78.61896	13:22:00	D	5.21
146	DATIA	SEONDHA	S-NPP	25.86111	78.60194	13:22:00	D	4.29
147	DATIA	SEONDHA	S-NPP	25.86175	78.60586	13:22:00	D	4.29
148	DATIA	SEONDHA	S-NPP	25.87039	78.53120	13:22:00	D	7.55
149	DATIA	SEONDHA	S-NPP	25.87288	78.63199	13:22:00	D	2.88
150	DATIA	SEONDHA	S-NPP	25.87374	78.53053	13:22:00	D	2.42
151	DATIA	SEONDHA	S-NPP	25.87387	78.59536	13:22:00	D	3.43
152	DATIA	SEONDHA	S-NPP	25.87559	78.62740	13:22:00	D	2.29
153	DATIA	SEONDHA	S-NPP	25.87623	78.63132	13:22:00	D	3.84
154	DATIA	SEONDHA	S-NPP	25.88010	78.56982	13:22:00	D	1.78
155	DATIA	SEONDHA	S-NPP	25.88056	78.59404	13:22:00	D	3.66
156	DATIA	SEONDHA	S-NPP	25.88986	78.52326	13:22:00	D	1.67
157	DATIA	SEONDHA	S-NPP	25.89033	78.54752	13:22:00	D	3.28

158	DATIA	SEONDHA	S-NPP	25.90228	78.55732	13:22:00	D	2.83
159	DATIA	SEONDHA	S-NPP	25.90860	78.59659	13:22:00	D	3.15
160	DATIA	SEONDHA	S-NPP	25.92014	78.64689	13:22:00	D	2.65
161	DATIA	SEONDHA	S-NPP	25.92474	78.65405	13:22:00	D	2.71
162	DATIA	SEONDHA	S-NPP	25.92537	78.65796	13:22:00	D	2.71
163	DATIA	SEONDHA	S-NPP	25.92606	78.65384	13:22:00	D	3.05
164	DATIA	SEONDHA	S-NPP	25.92670	78.65775	13:22:00	D	3.05
165	DATIA	SEONDHA	S-NPP	25.92684	78.55254	13:22:00	D	2.22
166	DATIA	SEONDHA	S-NPP	25.93019	78.55188	13:22:00	D	4.40
167	DATIA	SEONDHA	S-NPP	25.93083	78.55580	13:22:00	D	4.76
168	DATIA	SEONDHA	S-NPP	25.93546	78.56300	13:22:00	D	1.89
169	DATIA	SEONDHA	S-NPP	25.93673	78.57085	13:22:00	D	1.94
170	DATIA	SEONDHA	S-NPP	25.93845	78.68771	13:22:00	D	2.99
171	DATIA	SEONDHA	S-NPP	25.94024	78.54989	13:22:00	D	4.31
172	DATIA	SEONDHA	S-NPP	25.94103	78.61856	13:22:00	D	3.94
173	DATIA	SEONDHA	S-NPP	25.94197	78.66685	13:22:00	D	5.04
174	DATIA	SEONDHA	S-NPP	25.95009	78.65313	13:22:00	D	8.16
175	DATIA	SEONDHA	S-NPP	25.96888	78.64135	13:22:00	D	2.72
176	DATIA	SEONDHA	S-NPP	25.97267	78.66483	13:22:00	D	4.11
177	DATIA	SEONDHA	S-NPP	25.98478	78.65437	13:22:00	D	2.07
178	DATIA	SEONDHA	S-NPP	25.98503	78.69868	13:22:00	D	6.07
179	DATIA	SEONDHA	S-NPP	25.98793	78.67392	13:22:00	D	2.47
180	DATIA	SEONDHA	S-NPP	25.98856	78.67783	13:22:00	D	2.47
181	DATIA	SEONDHA	S-NPP	25.99108	78.69346	13:22:00	D	3.49
182	DATIA	SEONDHA	S-NPP	25.99984	78.68367	13:22:00	D	3.64
183	DATIA	SEONDHA	S-NPP	26.00924	78.74223	13:22:00	D	5.58
184	DATIA	SEONDHA	S-NPP	26.00987	78.74612	13:22:00	D	5.58
185	DATIA	SEONDHA	S-NPP	26.01404	78.72921	13:22:00	D	2.68
186	DATIA	SEONDHA	S-NPP	26.01717	78.74871	13:22:00	D	8.76
187	DATIA	SEONDHA	S-NPP	26.01863	78.73636	13:22:00	D	2.44
188	DATIA	SEONDHA	S-NPP	26.02091	78.77209	13:22:00	D	2.54
189	DATIA	SEONDHA	S-NPP	26.03135	78.72983	13:22:00	D	4.41
190	DATIA	SEONDHA	S-NPP	26.03447	78.74933	13:22:00	D	8.83

191	DATIA	SEONDHA	S-NPP	26.04092	78.76816	13:22:00	D	6.30
192	DATIA	SEONDHA	S-NPP	26.04217	78.77596	13:22:00	D	2.16
193	DATIA	SEONDHA	S-NPP	26.04341	78.78374	13:22:00	D	3.51
194	DATIA	SEONDHA	S-NPP	26.04550	78.77530	13:22:00	D	2.16
195	DATIA	SEONDHA	S-NPP	26.04737	78.78698	13:22:00	D	3.51
196	DATIA	SEONDHA	S-NPP	26.04843	78.67424	13:22:00	D	1.94
197	DATIA	SEONDHA	S-NPP	26.05031	78.76230	13:22:00	D	5.84
198	DATIA	SEONDHA	S-NPP	26.05070	78.78633	13:22:00	D	4.61
199	DATIA	SEONDHA	S-NPP	26.05167	78.75815	13:22:00	D	5.84
200	DATIA	SEONDHA	S-NPP	26.05544	78.78151	13:22:00	D	3.88
201	DATIA	SEONDHA	S-NPP	26.05960	78.76463	13:22:00	D	2.17
202	DATIA	SEONDHA	S-NPP	26.07045	78.81068	13:22:00	D	9.17
203	DATIA	SEONDHA	S-NPP	26.07108	78.81458	13:22:00	D	9.17
204	DATIA	SEONDHA	S-NPP	26.07501	78.75356	13:22:00	D	1.84
205	DATIA	SEONDHA	S-NPP	26.09773	78.74507	13:22:00	D	3.81
206	DHAR	BADNAWAR	S-NPP	23.00937	75.21796	02:08:00	N	0.36
207	DHAR	BADNAWAR	S-NPP	23.01172	75.21765	02:08:00	N	1.03
208	GUNA	RAGHOGARH	S-NPP	24.12395	77.20513	02:08:00	N	0.35
209	GWALIOR	BHITARWAR	S-NPP	25.72062	78.06702	13:22:00	D	2.38
210	GWALIOR	BHITARWAR	S-NPP	25.72094	78.15414	13:22:00	D	2.02
211	GWALIOR	BHITARWAR	S-NPP	25.72104	78.04728	13:22:00	D	2.29
212	GWALIOR	BHITARWAR	S-NPP	25.72104	78.06812	13:22:00	D	3.77
213	GWALIOR	BHITARWAR	S-NPP	25.72977	78.12034	13:22:00	D	4.96
214	GWALIOR	BHITARWAR	S-NPP	25.72987	78.12332	13:22:00	D	11.55
215	GWALIOR	BHITARWAR	S-NPP	25.73044	78.12435	13:22:00	D	4.96
216	GWALIOR	BHITARWAR	S-NPP	25.73865	78.06871	13:22:00	D	8.69
217	GWALIOR	BHITARWAR	S-NPP	25.74665	78.13767	13:22:00	D	1.66
218	GWALIOR	BHITARWAR	S-NPP	25.75332	78.17773	13:22:00	D	2.60
219	GWALIOR	BHITARWAR	S-NPP	25.75623	78.09012	13:22:00	D	1.68
220	GWALIOR	BHITARWAR	S-NPP	25.75957	78.11020	13:22:00	D	4.37
221	GWALIOR	BHITARWAR	S-NPP	25.77526	78.05712	13:22:00	D	4.97
222	GWALIOR	BHITARWAR	S-NPP	25.77932	78.06046	13:22:00	D	4.09
223	GWALIOR	BHITARWAR	S-NPP	25.78557	77.99245	13:22:00	D	2.01

224	GWALIOR	BHITARWAR	S-NPP	25.78954	78.03757	13:22:00	D	13.26
225	GWALIOR	BHITARWAR	S-NPP	25.79375	77.97824	13:22:00	D	2.87
226	GWALIOR	BHITARWAR	S-NPP	25.79580	77.96946	13:22:00	D	3.03
227	GWALIOR	BHITARWAR	S-NPP	25.80092	78.08521	13:22:00	D	2.28
228	GWALIOR	BHITARWAR	S-NPP	25.80416	78.12608	13:22:00	D	2.06
229	GWALIOR	BHITARWAR	S-NPP	25.80549	78.13410	13:22:00	D	3.06
230	GWALIOR	BHITARWAR	S-NPP	25.80673	78.16285	13:22:00	D	5.21
231	GWALIOR	BHITARWAR	S-NPP	25.80953	78.13743	13:22:00	D	2.97
232	GWALIOR	BHITARWAR	S-NPP	25.81387	78.05762	13:22:00	D	3.22
233	GWALIOR	BHITARWAR	S-NPP	25.81987	77.99001	13:22:00	D	4.28
234	GWALIOR	BHITARWAR	S-NPP	25.82055	77.99405	13:22:00	D	9.44
235	GWALIOR	BHITARWAR	S-NPP	25.82598	77.96368	13:22:00	D	2.80
236	GWALIOR	BHITARWAR	S-NPP	25.82775	78.14204	13:22:00	D	1.88
237	GWALIOR	BHITARWAR	S-NPP	25.82938	77.96300	13:22:00	D	2.80
238	GWALIOR	BHITARWAR	S-NPP	25.83208	78.00006	13:22:00	D	3.49
239	GWALIOR	BHITARWAR	S-NPP	25.83547	77.99937	13:22:00	D	3.49
240	GWALIOR	BHITARWAR	S-NPP	25.83574	78.16941	13:22:00	D	5.43
241	GWALIOR	BHITARWAR	S-NPP	25.83640	78.17341	13:22:00	D	9.68
242	GWALIOR	BHITARWAR	S-NPP	25.83658	78.13196	13:22:00	D	3.16
243	GWALIOR	BHITARWAR	S-NPP	25.83912	78.16873	13:22:00	D	5.43
244	GWALIOR	BHITARWAR	S-NPP	25.84430	77.98923	13:22:00	D	1.45
245	GWALIOR	BHITARWAR	S-NPP	25.84548	78.12215	13:22:00	D	1.27
246	GWALIOR	BHITARWAR	S-NPP	25.85700	78.10738	13:22:00	D	6.07
247	GWALIOR	BHITARWAR	S-NPP	25.86505	78.13477	13:22:00	D	2.16
248	GWALIOR	BHITARWAR	S-NPP	25.87468	78.06643	13:22:00	D	3.37
249	GWALIOR	BHITARWAR	S-NPP	25.87544	78.02881	13:22:00	D	2.77
250	GWALIOR	BHITARWAR	S-NPP	25.89408	78.14135	13:22:00	D	8.48
251	GWALIOR	BHITARWAR	S-NPP	25.89474	78.14535	13:22:00	D	7.26
252	GWALIOR	BHITARWAR	S-NPP	25.89494	78.08311	13:22:00	D	2.32
253	GWALIOR	BHITARWAR	S-NPP	25.89746	78.14066	13:22:00	D	9.31
254	GWALIOR	BHITARWAR	S-NPP	25.89812	78.14467	13:22:00	D	6.40
255	GWALIOR	BHITARWAR	S-NPP	25.90244	78.06499	13:22:00	D	2.58
256	GWALIOR	BHITARWAR	S-NPP	25.90376	78.07302	13:22:00	D	2.57

257	GWALIOR	BHITARWAR	S-NPP	25.90429	78.11857	13:22:00	D	14.10
258	GWALIOR	BHITARWAR	S-NPP	25.90495	78.12258	13:22:00	D	14.10
259	GWALIOR	BHITARWAR	S-NPP	25.90642	78.08909	13:22:00	D	4.63
260	GWALIOR	BHITARWAR	S-NPP	25.90708	78.09311	13:22:00	D	7.57
261	GWALIOR	BHITARWAR	S-NPP	25.90826	78.14262	13:22:00	D	2.70
262	GWALIOR	BHITARWAR	S-NPP	25.90892	78.14663	13:22:00	D	2.70
263	GWALIOR	BHITARWAR	S-NPP	25.91304	78.12924	13:22:00	D	14.51
264	GWALIOR	BHITARWAR	S-NPP	25.91458	78.07499	13:22:00	D	2.74
265	GWALIOR	BHITARWAR	S-NPP	25.91524	78.07901	13:22:00	D	2.74
266	GWALIOR	BHITARWAR	S-NPP	25.91951	78.01991	13:22:00	D	6.73
267	GWALIOR	BHITARWAR	S-NPP	25.91963	78.16929	13:22:00	D	2.42
268	GWALIOR	BHITARWAR	S-NPP	25.92112	78.13589	13:22:00	D	2.68
269	GWALIOR	BHITARWAR	S-NPP	25.92226	78.18530	13:22:00	D	3.92
270	GWALIOR	BHITARWAR	S-NPP	25.92301	78.16860	13:22:00	D	4.15
271	GWALIOR	BHITARWAR	S-NPP	25.92392	78.11046	13:22:00	D	5.09
272	GWALIOR	BHITARWAR	S-NPP	25.92862	78.11781	13:22:00	D	4.95
273	GWALIOR	BHITARWAR	S-NPP	25.92960	78.03868	13:22:00	D	3.26
274	GWALIOR	BHITARWAR	S-NPP	25.93051	78.15055	13:22:00	D	5.83
275	GWALIOR	BHITARWAR	S-NPP	25.94280	78.11909	13:22:00	D	6.62
276	GWALIOR	BHITARWAR	S-NPP	25.94818	78.06441	13:22:00	D	5.17
277	GWALIOR	BHITARWAR	S-NPP	25.94947	78.13847	13:22:00	D	3.10
278	GWALIOR	BHITARWAR	S-NPP	25.95008	78.13870	13:22:00	D	6.73
279	GWALIOR	BHITARWAR	S-NPP	25.95287	78.09254	13:22:00	D	4.40
280	GWALIOR	BHITARWAR	S-NPP	25.95417	78.12132	13:22:00	D	5.54
281	GWALIOR	BHITARWAR	S-NPP	25.95625	78.09187	13:22:00	D	5.59
282	GWALIOR	BHITARWAR	S-NPP	25.96016	78.15736	13:22:00	D	2.20
283	GWALIOR	BHITARWAR	S-NPP	25.96144	78.18602	13:22:00	D	2.85
284	GWALIOR	BHITARWAR	S-NPP	25.96625	78.15200	13:22:00	D	3.06
285	GWALIOR	BHITARWAR	S-NPP	25.96702	78.11459	13:22:00	D	1.44
286	GWALIOR	BHITARWAR	S-NPP	25.97788	78.09581	13:22:00	D	5.61
287	GWALIOR	BHITARWAR	S-NPP	25.97883	78.22790	13:22:00	D	4.13
288	GWALIOR	BHITARWAR	S-NPP	25.98126	78.09512	13:22:00	D	5.61
289	GWALIOR	BHITARWAR	S-NPP	25.98730	78.11050	13:22:00	D	3.66

290	GWALIOR	BHITARWAR	S-NPP	25.98850	78.15993	13:22:00	D	3.48
291	GWALIOR	BHITARWAR	S-NPP	26.00751	78.12714	13:22:00	D	3.43
292	GWALIOR	BHITARWAR	S-NPP	26.01221	78.13447	13:22:00	D	3.94
293	GWALIOR	DABRA	S-NPP	25.83750	78.22275	13:22:00	D	10.73
294	GWALIOR	DABRA	S-NPP	25.84545	78.25000	13:22:00	D	2.05
295	GWALIOR	DABRA	S-NPP	25.85053	78.30244	13:22:00	D	4.64
296	GWALIOR	DABRA	S-NPP	25.85118	78.30640	13:22:00	D	4.64
297	GWALIOR	DABRA	S-NPP	25.85486	78.15752	13:22:00	D	3.45
298	GWALIOR	DABRA	S-NPP	25.85824	78.15684	13:22:00	D	4.72
299	GWALIOR	DABRA	S-NPP	25.85999	78.29643	13:22:00	D	2.69
300	GWALIOR	DABRA	S-NPP	25.86063	78.30041	13:22:00	D	4.22
301	GWALIOR	DABRA	S-NPP	25.86217	78.20152	13:22:00	D	8.75
302	GWALIOR	DABRA	S-NPP	25.87037	78.16681	13:22:00	D	2.76
303	GWALIOR	DABRA	S-NPP	25.87103	78.17081	13:22:00	D	2.76
304	GWALIOR	DABRA	S-NPP	25.88174	78.36194	13:22:00	D	4.25
305	GWALIOR	DABRA	S-NPP	25.88572	78.21740	13:22:00	D	4.11
306	GWALIOR	DABRA	S-NPP	25.90297	78.27979	13:22:00	D	2.99
307	GWALIOR	DABRA	S-NPP	25.90438	78.26718	13:22:00	D	5.16
308	GWALIOR	DABRA	S-NPP	25.91438	78.28571	13:22:00	D	2.94
309	GWALIOR	DABRA	S-NPP	25.91504	78.28969	13:22:00	D	6.46
310	GWALIOR	DABRA	S-NPP	25.91617	78.19064	13:22:00	D	4.82
311	GWALIOR	DABRA	S-NPP	25.91775	78.28504	13:22:00	D	2.94
312	GWALIOR	DABRA	S-NPP	25.92109	78.41132	13:22:00	D	5.45
313	GWALIOR	DABRA	S-NPP	25.92404	78.36576	13:22:00	D	5.11
314	GWALIOR	DABRA	S-NPP	25.92796	78.26245	13:22:00	D	3.45
315	GWALIOR	DABRA	S-NPP	25.92861	78.26643	13:22:00	D	3.45
316	GWALIOR	DABRA	S-NPP	25.93645	78.42049	13:22:00	D	6.86
317	GWALIOR	DABRA	S-NPP	25.93654	78.29359	13:22:00	D	4.09
318	GWALIOR	DABRA	S-NPP	25.93719	78.29757	13:22:00	D	4.09
319	GWALIOR	DABRA	S-NPP	25.93926	78.28896	13:22:00	D	4.16
320	GWALIOR	DABRA	S-NPP	25.94239	78.43562	13:22:00	D	1.85
321	GWALIOR	DABRA	S-NPP	25.94328	78.29225	13:22:00	D	2.94
322	GWALIOR	DABRA	S-NPP	25.94575	78.43495	13:22:00	D	2.01

323	GWALIOR	DABRA	S-NPP	25.94936	78.28693	13:22:00	D	2.59
324	GWALIOR	DABRA	S-NPP	25.95429	78.35973	13:22:00	D	3.10
325	GWALIOR	DABRA	S-NPP	25.97367	78.37222	13:22:00	D	7.89
326	GWALIOR	DABRA	S-NPP	25.97703	78.37153	13:22:00	D	3.14
327	GWALIOR	DABRA	S-NPP	25.98841	78.34908	13:22:00	D	4.32
328	GWALIOR	DABRA	S-NPP	25.99654	78.33519	13:22:00	D	3.67
329	GWALIOR	DABRA	S-NPP	26.01898	78.28149	13:22:00	D	3.92
330	GWALIOR	GWALIOR	S-NPP	26.20122	78.35159	13:22:00	D	3.11
331	GWALIOR	GWALIOR	S-NPP	26.20264	78.35224	13:22:00	D	3.28
332	GWALIOR	GWALIOR	S-NPP	26.25028	78.34676	13:22:00	D	5.49
333	GWALIOR	GWALIOR	S-NPP	26.28669	78.31488	13:22:00	D	2.12
334	GWALIOR	GWALIOR	S-NPP	26.29209	78.17419	13:22:00	D	2.89
335	GWALIOR	GWALIOR	S-NPP	26.31763	78.18139	13:22:00	D	2.60
336	HOSHANGABAD	BABAI	S-NPP	22.66365	78.04945	13:22:00	D	1.72
337	HOSHANGABAD	BABAI	S-NPP	22.68167	78.00333	13:22:00	D	9.22
338	HOSHANGABAD	BABAI	S-NPP	22.70281	78.04243	13:22:00	D	2.07
339	HOSHANGABAD	BABAI	S-NPP	22.73314	78.06320	02:08:00	N	1.27
340	HOSHANGABAD	BABAI	S-NPP	22.74979	77.87206	13:22:00	D	4.48
341	HOSHANGABAD	BABAI	S-NPP	22.77746	78.03630	13:22:00	D	2.64
342	HOSHANGABAD	BABAI	S-NPP	22.78647	77.81351	13:22:00	D	4.36
343	HOSHANGABAD	BABAI	S-NPP	22.79013	77.83479	13:22:00	D	2.84
344	HOSHANGABAD	BABAI	S-NPP	22.80503	77.85817	13:22:00	D	1.25
345	HOSHANGABAD	BABAI	S-NPP	22.83311	77.85260	13:22:00	D	2.48
346	HOSHANGABAD	BANKHERI	S-NPP	22.71856	78.48450	13:22:00	D	1.48
347	HOSHANGABAD	BANKHERI	S-NPP	22.75455	78.68054	13:22:00	D	1.71
348	HOSHANGABAD	BANKHERI	S-NPP	22.76609	78.68655	13:22:00	D	10.66
349	HOSHANGABAD	BANKHERI	S-NPP	22.76675	78.69054	13:22:00	D	16.89
350	HOSHANGABAD	BANKHERI	S-NPP	22.76950	78.68589	13:22:00	D	10.66
351	HOSHANGABAD	BANKHERI	S-NPP	22.78933	78.59578	13:22:00	D	3.86
352	HOSHANGABAD	BANKHERI	S-NPP	22.79208	78.59112	13:22:00	D	3.20
353	HOSHANGABAD	BANKHERI	S-NPP	22.79275	78.59513	13:22:00	D	3.86
354	HOSHANGABAD	BANKHERI	S-NPP	22.79550	78.59046	13:22:00	D	5.32
355	HOSHANGABAD	BANKHERI	S-NPP	22.86543	78.54372	13:22:00	D	2.58

356	HOSHANGABAD	BANKHERI	S-NPP	22.89379	78.57233	13:22:00	D	3.28
357	HOSHANGABAD	BANKHERI	S-NPP	22.90063	78.57101	13:22:00	D	3.17
358	HOSHANGABAD	BANKHERI	S-NPP	22.90405	78.57035	13:22:00	D	3.17
359	HOSHANGABAD	BANKHERI	S-NPP	22.93948	78.42205	13:22:00	D	1.45
360	HOSHANGABAD	ITARSI	S-NPP	22.51365	77.68349	13:22:00	D	2.95
361	HOSHANGABAD	ITARSI	S-NPP	22.51847	77.66906	13:22:00	D	4.41
362	HOSHANGABAD	ITARSI	S-NPP	22.54296	77.70445	13:22:00	D	7.47
363	HOSHANGABAD	ITARSI	S-NPP	22.59519	77.92812	02:08:00	N	0.32
364	HOSHANGABAD	ITARSI	S-NPP	22.62105	77.71652	13:22:00	D	3.05
365	HOSHANGABAD	ITARSI	S-NPP	22.62172	77.71542	13:22:00	D	2.59
366	HOSHANGABAD	ITARSI	S-NPP	22.62481	77.73803	13:22:00	D	2.21
367	HOSHANGABAD	ITARSI	S-NPP	22.65492	77.78526	13:22:00	D	1.56
368	HOSHANGABAD	PIPARIYA	S-NPP	22.68920	78.41489	13:22:00	D	2.83
369	HOSHANGABAD	PIPARIYA	S-NPP	22.70862	78.41511	02:08:00	N	0.38
370	HOSHANGABAD	PIPARIYA	S-NPP	22.72092	78.31655	13:22:00	D	8.63
371	HOSHANGABAD	PIPARIYA	S-NPP	22.75748	78.40624	13:22:00	D	4.32
372	HOSHANGABAD	PIPARIYA	S-NPP	22.75816	78.39063	02:08:00	N	0.30
373	HOSHANGABAD	PIPARIYA	S-NPP	22.78765	78.45895	13:22:00	D	3.69
374	HOSHANGABAD	PIPARIYA	S-NPP	22.81680	78.33575	13:22:00	D	2.41
375	HOSHANGABAD	PIPARIYA	S-NPP	22.85710	78.39623	13:22:00	D	14.80
376	HOSHANGABAD	PIPARIYA	S-NPP	22.86053	78.39556	13:22:00	D	14.80
377	HOSHANGABAD	SEONI MALWA	S-NPP	22.60045	77.37077	02:08:00	N	0.57
378	HOSHANGABAD	SOHAGPUR	S-NPP	22.70045	78.15471	13:22:00	D	2.61
379	HOSHANGABAD	SOHAGPUR	S-NPP	22.70893	78.20433	13:22:00	D	2.02
380	HOSHANGABAD	SOHAGPUR	S-NPP	22.72155	78.27834	13:22:00	D	2.28
381	HOSHANGABAD	SOHAGPUR	S-NPP	22.75557	78.18047	02:08:00	N	0.44
382	HOSHANGABAD	SOHAGPUR	S-NPP	22.75875	78.11749	13:22:00	D	3.71
383	HOSHANGABAD	SOHAGPUR	S-NPP	22.77964	78.17760	13:22:00	D	2.18
384	HOSHANGABAD	SOHAGPUR	S-NPP	22.78725	78.22298	13:22:00	D	2.26
385	HOSHANGABAD	SOHAGPUR	S-NPP	22.78794	78.22710	13:22:00	D	2.98
386	HOSHANGABAD	SOHAGPUR	S-NPP	22.82947	78.17882	02:08:00	N	0.83
387	HOSHANGABAD	SOHAGPUR	S-NPP	22.83286	78.17948	02:08:00	N	0.83
388	HOSHANGABAD	SOHAGPUR	S-NPP	22.87848	78.31213	13:22:00	D	2.13

389	JABALPUR	JABALPUR	S-NPP	23.02855	79.92072	13:22:00	D	5.38
390	JABALPUR	JABALPUR	S-NPP	23.11652	80.00951	13:22:00	D	13.85
391	JABALPUR	JABALPUR	S-NPP	23.16472	79.83787	13:22:00	D	1.98
392	JABALPUR	JABALPUR	S-NPP	23.18015	79.82725	13:22:00	D	7.63
393	JABALPUR	JABALPUR	S-NPP	23.22656	79.99698	13:22:00	D	2.86
394	JABALPUR	JABALPUR	S-NPP	23.22950	80.01578	13:22:00	D	4.35
395	JABALPUR	JABALPUR	S-NPP	23.23809	79.87473	13:22:00	D	3.00
396	JABALPUR	JABALPUR	S-NPP	23.24141	79.87411	13:22:00	D	5.44
397	JABALPUR	JABALPUR	S-NPP	23.25516	79.91813	13:22:00	D	4.84
398	JABALPUR	JABALPUR	S-NPP	23.26423	79.99781	13:22:00	D	3.75
399	JABALPUR	JABALPUR	S-NPP	23.26968	79.98907	13:22:00	D	2.26
400	JABALPUR	JABALPUR	S-NPP	23.29487	80.01929	13:22:00	D	3.52
401	JABALPUR	JABALPUR	S-NPP	23.29491	79.84483	13:22:00	D	2.79
402	JABALPUR	JABALPUR	S-NPP	23.29798	79.99549	13:22:00	D	4.26
403	JABALPUR	JABALPUR	S-NPP	23.30229	80.04501	13:22:00	D	3.92
404	JABALPUR	JABALPUR	S-NPP	23.30344	79.98675	13:22:00	D	4.68
405	JABALPUR	JABALPUR	S-NPP	23.30672	79.92027	13:22:00	D	10.71
406	JABALPUR	JABALPUR	S-NPP	23.30890	79.91955	13:22:00	D	9.33
407	JABALPUR	JABALPUR	S-NPP	23.31399	79.93023	13:22:00	D	4.82
408	JABALPUR	JABALPUR	S-NPP	23.31826	79.91394	13:22:00	D	5.84
409	JABALPUR	JABALPUR	S-NPP	23.31887	80.04197	13:22:00	D	3.09
410	JABALPUR	JABALPUR	S-NPP	23.32917	79.89642	13:22:00	D	8.26
411	JABALPUR	JABALPUR	S-NPP	23.34718	79.92413	13:22:00	D	3.10
412	JABALPUR	JABALPUR	S-NPP	23.35382	79.92291	13:22:00	D	28.93
413	JABALPUR	JABALPUR	S-NPP	23.35809	79.90662	13:22:00	D	2.48
414	JABALPUR	JABALPUR	S-NPP	23.36399	79.94430	13:22:00	D	2.36
415	JABALPUR	JABALPUR	S-NPP	23.36436	79.92484	13:22:00	D	2.03
416	JABALPUR	MAJHOULI	S-NPP	23.38470	79.96761	13:22:00	D	7.06
417	JABALPUR	MAJHOULI	S-NPP	23.40637	79.97525	13:22:00	D	5.19
418	JABALPUR	MAJHOULI	S-NPP	23.40696	79.97902	13:22:00	D	5.19
419	JABALPUR	MAJHOULI	S-NPP	23.40754	79.98279	13:22:00	D	3.04
420	JABALPUR	MAJHOULI	S-NPP	23.41711	80.00040	13:22:00	D	18.19
421	JABALPUR	MAJHOULI	S-NPP	23.43841	80.03128	13:22:00	D	3.25

422	JABALPUR	MAJHOULI	S-NPP	23.44017	80.04257	13:22:00	D	2.57
423	JABALPUR	MAJHOULI	S-NPP	23.44173	80.03067	13:22:00	D	5.42
424	JABALPUR	MAJHOULI	S-NPP	23.44247	79.99184	13:22:00	D	4.29
425	JABALPUR	MAJHOULI	S-NPP	23.44370	80.06512	13:22:00	D	6.96
426	JABALPUR	MAJHOULI	S-NPP	23.44417	79.93730	13:22:00	D	2.71
427	JABALPUR	MAJHOULI	S-NPP	23.44748	79.93670	13:22:00	D	2.81
428	JABALPUR	MAJHOULI	S-NPP	23.44814	80.00628	13:22:00	D	4.65
429	JABALPUR	MAJHOULI	S-NPP	23.45012	80.04076	13:22:00	D	13.10
430	JABALPUR	MAJHOULI	S-NPP	23.45028	79.99815	13:22:00	D	2.26
431	JABALPUR	MAJHOULI	S-NPP	23.45189	79.87769	13:22:00	D	3.99
432	JABALPUR	MAJHOULI	S-NPP	23.45675	80.03954	13:22:00	D	1.42
433	JABALPUR	MAJHOULI	S-NPP	23.46572	80.05337	13:22:00	D	2.88
434	JABALPUR	MAJHOULI	S-NPP	23.46904	80.05276	13:22:00	D	2.88
435	JABALPUR	MAJHOULI	S-NPP	23.47798	80.00081	13:22:00	D	3.72
436	JABALPUR	MAJHOULI	S-NPP	23.48151	80.02339	13:22:00	D	3.02
437	JABALPUR	MAJHOULI	S-NPP	23.48205	79.96134	13:22:00	D	2.56
438	JABALPUR	MAJHOULI	S-NPP	23.48382	79.97263	13:22:00	D	1.61
439	JABALPUR	MAJHOULI	S-NPP	23.50912	79.89432	13:22:00	D	2.09
440	JABALPUR	MAJHOULI	S-NPP	23.51244	79.89371	13:22:00	D	2.09
441	JABALPUR	MAJHOULI	S-NPP	23.51251	80.02545	13:22:00	D	2.16
442	JABALPUR	MAJHOULI	S-NPP	23.51950	79.93896	13:22:00	D	2.81
443	JABALPUR	MAJHOULI	S-NPP	23.52143	79.90758	13:22:00	D	3.26
444	JABALPUR	MAJHOULI	S-NPP	23.53195	80.17268	13:22:00	D	3.23
445	JABALPUR	MAJHOULI	S-NPP	23.53299	80.02557	13:22:00	D	2.66
446	JABALPUR	MAJHOULI	S-NPP	23.53357	80.02934	13:22:00	D	12.31
447	JABALPUR	MAJHOULI	S-NPP	23.53683	80.16021	13:22:00	D	2.49
448	JABALPUR	MAJHOULI	S-NPP	23.53764	80.12141	13:22:00	D	3.00
449	JABALPUR	MAJHOULI	S-NPP	23.55100	80.03815	13:22:00	D	3.09
450	JABALPUR	MAJHOULI	S-NPP	23.55116	79.99554	13:22:00	D	2.65
451	JABALPUR	MAJHOULI	S-NPP	23.55234	80.00307	13:22:00	D	3.81
452	JABALPUR	MAJHOULI	S-NPP	23.55631	79.89768	13:22:00	D	6.29
453	JABALPUR	MAJHOULI	S-NPP	23.55772	79.92845	13:22:00	D	3.64
454	JABALPUR	MAJHOULI	S-NPP	23.56612	79.93854	13:22:00	D	1.94

455	JABALPUR	MAJHOULI	S-NPP	23.56789	79.94985	13:22:00	D	3.72
456	JABALPUR	MAJHOULI	S-NPP	23.56944	79.93793	13:22:00	D	3.46
457	JABALPUR	MAJHOULI	S-NPP	23.57121	79.94923	13:22:00	D	9.58
458	JABALPUR	MAJHOULI	S-NPP	23.58212	79.93172	13:22:00	D	4.43
459	JABALPUR	MAJHOULI	S-NPP	23.58410	79.96625	13:22:00	D	2.27
460	JABALPUR	MAJHOULI	S-NPP	23.59501	79.94874	13:22:00	D	1.80
461	JABALPUR	PATAN	S-NPP	23.18702	79.84930	13:22:00	D	20.28
462	JABALPUR	PATAN	S-NPP	23.18955	79.84873	13:22:00	D	12.16
463	JABALPUR	PATAN	S-NPP	23.19840	79.79658	13:22:00	D	7.10
464	JABALPUR	PATAN	S-NPP	23.20173	79.79597	13:22:00	D	2.68
465	JABALPUR	PATAN	S-NPP	23.20702	79.67812	13:22:00	D	2.52
466	JABALPUR	PATAN	S-NPP	23.20763	79.68191	13:22:00	D	2.52
467	JABALPUR	PATAN	S-NPP	23.20889	79.84129	13:22:00	D	3.00
468	JABALPUR	PATAN	S-NPP	23.21469	79.81302	13:22:00	D	2.66
469	JABALPUR	PATAN	S-NPP	23.21622	79.80108	13:22:00	D	5.86
470	JABALPUR	PATAN	S-NPP	23.24271	79.83893	13:22:00	D	5.55
471	JABALPUR	PATAN	S-NPP	23.25382	79.73574	13:22:00	D	3.12
472	JABALPUR	PATAN	S-NPP	23.26181	79.80820	13:22:00	D	9.45
473	JABALPUR	PATAN	S-NPP	23.26573	79.81137	13:22:00	D	4.00
474	JABALPUR	PATAN	S-NPP	23.27059	79.79880	13:22:00	D	2.49
475	JABALPUR	PATAN	S-NPP	23.29100	79.84167	13:22:00	D	2.79
476	JABALPUR	PATAN	S-NPP	23.29159	79.84544	13:22:00	D	2.79
477	JABALPUR	PATAN	S-NPP	23.29734	79.82465	13:22:00	D	6.57
478	JABALPUR	PATAN	S-NPP	23.29828	79.80892	13:22:00	D	3.46
479	JABALPUR	PATAN	S-NPP	23.29888	79.81270	13:22:00	D	3.46
480	JABALPUR	PATAN	S-NPP	23.31217	79.81025	13:22:00	D	3.28
481	JABALPUR	PATAN	S-NPP	23.32323	79.85872	13:22:00	D	1.80
482	JABALPUR	PATAN	S-NPP	23.32341	79.77317	13:22:00	D	3.75
483	JABALPUR	PATAN	S-NPP	23.32784	79.82290	13:22:00	D	2.02
484	JABALPUR	PATAN	S-NPP	23.33354	79.83739	13:22:00	D	5.48
485	JABALPUR	PATAN	S-NPP	23.34861	79.84626	13:22:00	D	4.30
486	JABALPUR	PATAN	S-NPP	23.35204	79.80288	13:22:00	D	1.28
487	JABALPUR	PATAN	S-NPP	23.35276	79.87267	13:22:00	D	3.19

488	JABALPUR	PATAN	S-NPP	23.36483	79.75381	13:22:00	D	3.05
489	JABALPUR	PATAN	S-NPP	23.36581	79.84698	13:22:00	D	4.29
490	JABALPUR	PATAN	S-NPP	23.36889	79.82309	13:22:00	D	3.18
491	JABALPUR	PATAN	S-NPP	23.36948	79.82687	13:22:00	D	3.93
492	JABALPUR	PATAN	S-NPP	23.41394	79.85362	13:22:00	D	2.02
493	JABALPUR	SAHPURA	S-NPP	23.14736	79.77109	13:22:00	D	3.62
494	JABALPUR	SAHPURA	S-NPP	23.16115	79.81522	13:22:00	D	2.23
495	JABALPUR	SAHPURA	S-NPP	23.16280	79.76044	13:22:00	D	2.18
496	JABALPUR	SAHPURA	S-NPP	23.17431	79.73099	13:22:00	D	6.47
497	JABALPUR	SAHPURA	S-NPP	23.17564	79.82031	13:22:00	D	8.03
498	JABALPUR	SAHPURA	S-NPP	23.17737	79.66410	13:22:00	D	2.15
499	JABALPUR	SAHPURA	S-NPP	23.17798	79.66789	13:22:00	D	2.49
500	JABALPUR	SAHPURA	S-NPP	23.19667	79.74242	13:22:00	D	6.53
501	JABALPUR	SIHORA	S-NPP	23.34983	80.02820	13:22:00	D	3.96
502	JABALPUR	SIHORA	S-NPP	23.35939	80.04578	13:22:00	D	7.22
503	JABALPUR	SIHORA	S-NPP	23.36039	80.09586	13:22:00	D	10.96
504	JABALPUR	SIHORA	S-NPP	23.36077	80.07647	13:22:00	D	2.29
505	JABALPUR	SIHORA	S-NPP	23.37051	80.05149	13:22:00	D	2.85
506	JABALPUR	SIHORA	S-NPP	23.37480	80.03524	13:22:00	D	5.29
507	JABALPUR	SIHORA	S-NPP	23.37754	80.09659	13:22:00	D	2.86
508	JABALPUR	SIHORA	S-NPP	23.38085	80.09599	13:22:00	D	2.86
509	JABALPUR	SIHORA	S-NPP	23.38729	80.07162	13:22:00	D	3.25
510	JABALPUR	SIHORA	S-NPP	23.39001	80.06726	13:22:00	D	3.79
511	JABALPUR	SIHORA	S-NPP	23.39293	80.02031	13:22:00	D	3.55
512	JABALPUR	SIHORA	S-NPP	23.39352	80.02406	13:22:00	D	5.29
513	JABALPUR	SIHORA	S-NPP	23.40264	80.19239	13:22:00	D	3.15
514	JABALPUR	SIHORA	S-NPP	23.40424	80.11489	13:22:00	D	3.67
515	JABALPUR	SIHORA	S-NPP	23.40577	80.16866	13:22:00	D	3.10
516	JABALPUR	SIHORA	S-NPP	23.40774	80.13741	13:22:00	D	2.75
517	JABALPUR	SIHORA	S-NPP	23.40951	80.08302	13:22:00	D	3.70
518	JABALPUR	SIHORA	S-NPP	23.41123	80.15995	13:22:00	D	3.73
519	JABALPUR	SIHORA	S-NPP	23.41495	80.13996	13:22:00	D	4.06
520	JABALPUR	SIHORA	S-NPP	23.41553	80.14371	13:22:00	D	5.15

521	JABALPUR	SIHORA	S-NPP	23.41629	80.17060	13:22:00	D	3.27
522	JABALPUR	SIHORA	S-NPP	23.41804	80.18186	13:22:00	D	4.30
523	JABALPUR	SIHORA	S-NPP	23.42354	80.10751	13:22:00	D	4.20
524	JABALPUR	SIHORA	S-NPP	23.42756	80.19943	13:22:00	D	3.92
525	JABALPUR	SIHORA	S-NPP	23.43047	80.21820	13:22:00	D	3.37
526	JABALPUR	SIHORA	S-NPP	23.43173	80.09441	13:22:00	D	7.02
527	JABALPUR	SIHORA	S-NPP	23.43250	80.12132	13:22:00	D	2.95
528	JABALPUR	SIHORA	S-NPP	23.43378	80.21760	13:22:00	D	3.37
529	JABALPUR	SIHORA	S-NPP	23.43626	80.25573	13:22:00	D	2.97
530	JABALPUR	SIHORA	S-NPP	23.43709	80.21700	13:22:00	D	5.69
531	JABALPUR	SIHORA	S-NPP	23.44040	80.21639	13:22:00	D	5.69
532	JABALPUR	SIHORA	S-NPP	23.44371	80.21579	13:22:00	D	15.78
533	JABALPUR	SIHORA	S-NPP	23.44429	80.21955	13:22:00	D	15.78
534	JABALPUR	SIHORA	S-NPP	23.44511	80.18080	13:22:00	D	7.41
535	JABALPUR	SIHORA	S-NPP	23.44825	80.15707	13:22:00	D	9.03
536	JABALPUR	SIHORA	S-NPP	23.44924	80.14143	13:22:00	D	9.03
537	JABALPUR	SIHORA	S-NPP	23.44992	80.23396	13:22:00	D	5.39
538	JABALPUR	SIHORA	S-NPP	23.45930	80.14343	13:22:00	D	2.47
539	JABALPUR	SIHORA	S-NPP	23.46046	80.15094	13:22:00	D	3.86
540	JABALPUR	SIHORA	S-NPP	23.46201	80.22404	13:22:00	D	2.45
541	JABALPUR	SIHORA	S-NPP	23.46240	80.18533	13:22:00	D	3.60
542	JABALPUR	SIHORA	S-NPP	23.46490	80.22346	13:22:00	D	2.93
543	JABALPUR	SIHORA	S-NPP	23.46571	80.18473	13:22:00	D	2.73
544	JABALPUR	SIHORA	S-NPP	23.47041	80.08344	13:22:00	D	3.53
545	JABALPUR	SIHORA	S-NPP	23.47791	80.26353	13:22:00	D	3.52
546	JABALPUR	SIHORA	S-NPP	23.48593	80.22736	13:22:00	D	1.86
547	JABALPUR	SIHORA	S-NPP	23.49496	80.10988	13:22:00	D	3.80
548	KATNI	BAHURIBAND	S-NPP	23.59640	79.97948	13:22:00	D	3.42
549	KATNI	BAHURIBAND	S-NPP	23.60734	80.02784	13:22:00	D	2.52
550	KATNI	BAHURIBAND	S-NPP	23.61104	80.00779	13:22:00	D	6.81
551	KATNI	BAHURIBAND	S-NPP	23.61728	80.02602	13:22:00	D	4.04
552	KATNI	BAHURIBAND	S-NPP	23.61923	80.06049	13:22:00	D	1.92
553	KATNI	BAHURIBAND	S-NPP	23.62683	80.04362	13:22:00	D	2.92

554	KATNI	BAHURIBAND	S-NPP	23.64982	80.08197	13:22:00	D	1.93
555	KATNI	BAHURIBAND	S-NPP	23.65313	80.08137	13:22:00	D	2.90
556	KATNI	BAHURIBAND	S-NPP	23.65840	80.26977	13:22:00	D	5.56
557	KATNI	BAHURIBAND	S-NPP	23.66591	80.07895	13:22:00	D	2.05
558	KATNI	BAHURIBAND	S-NPP	23.66766	80.09023	13:22:00	D	3.56
559	KATNI	BAHURIBAND	S-NPP	23.67058	80.10903	13:22:00	D	3.32
560	KATNI	BAHURIBAND	S-NPP	23.70791	80.21819	13:22:00	D	1.94
561	KATNI	BAHURIBAND	S-NPP	23.71767	80.19322	13:22:00	D	3.67
562	KATNI	BAHURIBAND	S-NPP	23.71947	79.94133	13:22:00	D	2.37
563	KATNI	BAHURIBAND	S-NPP	23.77643	79.98487	13:22:00	D	2.46
564	KATNI	BARBARA	S-NPP	23.80942	80.68258	13:22:00	D	1.97
565	KATNI	BARHI	S-NPP	23.72094	80.83755	13:22:00	D	5.07
566	KATNI	BARHI	S-NPP	23.72836	80.75121	13:22:00	D	1.43
567	KATNI	BARHI	S-NPP	23.74973	80.84793	13:22:00	D	2.53
568	KATNI	BARHI	S-NPP	23.85155	80.71371	13:22:00	D	2.87
569	KATNI	BIJERAGHOGARH	S-NPP	23.86995	80.57101	13:22:00	D	3.33
570	KATNI	BIJERAGHOGARH	S-NPP	24.05059	80.66627	13:22:00	D	5.93
571	KATNI	DHIMERKHEDA	S-NPP	23.35077	80.31401	13:22:00	D	2.49
572	KATNI	DHIMERKHEDA	S-NPP	23.35351	80.30966	13:22:00	D	2.49
573	KATNI	DHIMERKHEDA	S-NPP	23.35870	80.34339	13:22:00	D	1.58
574	KATNI	DHIMERKHEDA	S-NPP	23.36201	80.34279	13:22:00	D	4.18
575	KATNI	DHIMERKHEDA	S-NPP	23.46467	80.37395	13:22:00	D	2.55
576	KATNI	DHIMERKHEDA	S-NPP	23.47534	80.29101	13:22:00	D	6.22
577	KATNI	DHIMERKHEDA	S-NPP	23.47777	80.34845	13:22:00	D	2.42
578	KATNI	DHIMERKHEDA	S-NPP	23.48254	80.29355	13:22:00	D	3.14
579	KATNI	DHIMERKHEDA	S-NPP	23.48958	80.27299	13:22:00	D	2.39
580	KATNI	DHIMERKHEDA	S-NPP	23.49247	80.29176	13:22:00	D	4.58
581	KATNI	DHIMERKHEDA	S-NPP	23.49562	80.26804	13:22:00	D	6.82
582	KATNI	DHIMERKHEDA	S-NPP	23.50870	80.24252	13:22:00	D	7.56
583	KATNI	DHIMERKHEDA	S-NPP	23.53005	80.29266	13:22:00	D	2.67
584	KATNI	DHIMERKHEDA	S-NPP	23.57359	80.55471	13:22:00	D	3.56
585	KATNI	DHIMERKHEDA	S-NPP	23.66692	80.39169	13:22:00	D	4.94
586	KATNI	MURBARA	S-NPP	23.85005	80.46255	13:22:00	D	2.49

587	KATNI	RITHI	S-NPP	23.78480	80.23124	13:22:00	D	2.18
588	KATNI	RITHI	S-NPP	23.79895	80.24000	13:22:00	D	3.72
589	KATNI	RITHI	S-NPP	23.80547	80.30450	13:22:00	D	4.40
590	KATNI	RITHI	S-NPP	23.84488	80.25098	13:22:00	D	2.50
591	KATNI	RITHI	S-NPP	23.97666	80.03303	13:22:00	D	2.28
592	MANDLA	BACHHIYA	S-NPP	22.47209	80.47643	13:22:00	D	2.30
593	MANDLA	BACHHIYA	S-NPP	22.51284	80.45381	13:22:00	D	2.58
594	MANDLA	BACHHIYA	S-NPP	22.52402	80.44389	13:22:00	D	3.27
595	MANDLA	NAINPUR	S-NPP	22.39579	80.18323	13:22:00	D	2.14
596	MANDLA	NAINPUR	S-NPP	22.40164	80.15524	13:22:00	D	1.86
597	MANDLA	NAINPUR	S-NPP	22.41706	80.14473	13:22:00	D	3.04
598	MANDLA	NAINPUR	S-NPP	22.46432	80.09762	13:22:00	D	1.85
599	MANDLA	NAINPUR	S-NPP	22.46490	80.10138	13:22:00	D	2.15
600	MANDLA	NAINPUR	S-NPP	22.47831	80.06403	13:22:00	D	2.21
601	MANDLA	NAINPUR	S-NPP	22.50761	80.05484	13:22:00	D	1.73
602	MANDLA	NAINPUR	S-NPP	22.52952	80.08559	13:22:00	D	3.99
603	NARSHIMAPURA	GADARWARA	S-NPP	22.76045	78.71640	13:22:00	D	4.84
604	NARSHIMAPURA	GADARWARA	S-NPP	22.77068	78.71443	13:22:00	D	2.26
605	NARSHIMAPURA	GADARWARA	S-NPP	22.78504	78.65441	13:22:00	D	2.74
606	NARSHIMAPURA	GADARWARA	S-NPP	22.78561	78.71976	13:22:00	D	4.55
607	NARSHIMAPURA	GADARWARA	S-NPP	22.79877	78.63113	13:22:00	D	2.24
608	NARSHIMAPURA	GADARWARA	S-NPP	22.80950	78.67439	13:22:00	D	1.97
609	NARSHIMAPURA	GADARWARA	S-NPP	22.82884	78.62119	13:22:00	D	2.44
610	NARSHIMAPURA	GADARWARA	S-NPP	22.82950	78.62520	13:22:00	D	2.44
611	NARSHIMAPURA	GADARWARA	S-NPP	22.83118	78.69896	13:22:00	D	2.61
612	NARSHIMAPURA	GADARWARA	S-NPP	22.83414	78.65317	13:22:00	D	6.47
613	NARSHIMAPURA	GADARWARA	S-NPP	22.84504	78.65517	13:22:00	D	3.74
614	NARSHIMAPURA	GADARWARA	S-NPP	22.84767	78.67112	13:22:00	D	1.68
615	NARSHIMAPURA	GADARWARA	S-NPP	22.84933	78.61723	13:22:00	D	1.92
616	NARSHIMAPURA	GADARWARA	S-NPP	22.85790	78.66915	13:22:00	D	1.67
617	NARSHIMAPURA	GADARWARA	S-NPP	22.85868	78.65253	13:22:00	D	1.50
618	NARSHIMAPURA	GADARWARA	S-NPP	22.86748	78.66318	13:22:00	D	2.32
619	NARSHIMAPURA	GADARWARA	S-NPP	22.87246	78.62926	13:22:00	D	4.68

620	NARSHIMAPURA	GADARWARA	S-NPP	22.91681	78.62571	13:22:00	D	3.08
621	NARSHIMAPURA	GOTECAON	S-NPP	22.94958	79.31696	13:22:00	D	5.07
622	NARSHIMAPURA	GOTECAON	S-NPP	22.99185	79.49451	13:22:00	D	3.14
623	NARSHIMAPURA	GOTECAON	S-NPP	23.01143	79.39290	13:22:00	D	2.26
624	NARSHIMAPURA	GOTECAON	S-NPP	23.04867	79.45292	13:22:00	D	3.53
625	NARSHIMAPURA	GOTECAON	S-NPP	23.05051	79.46438	13:22:00	D	2.73
626	NARSHIMAPURA	GOTECAON	S-NPP	23.05875	79.49430	13:22:00	D	2.72
627	NARSHIMAPURA	KARELI	S-NPP	22.85405	79.18385	13:22:00	D	1.42
628	NARSHIMAPURA	NARSIMHAPUR	S-NPP	22.99837	79.31232	13:22:00	D	3.32
629	PANNA	GUNAUR	S-NPP	24.47017	80.31520	13:22:00	D	1.77
630	PANNA	PANNA	S-NPP	24.58319	80.32237	13:22:00	D	2.29
631	PANNA	PANNA	S-NPP	24.58377	80.32616	13:22:00	D	2.06
632	PANNA	PANNA	S-NPP	24.59411	80.39420	13:22:00	D	5.06
633	PANNA	PANNA	S-NPP	24.63098	80.36813	13:22:00	D	2.43
634	PANNA	PANNA	S-NPP	24.85600	80.53744	13:22:00	D	2.32
635	PANNA	PAWAI	S-NPP	24.28559	80.18994	13:22:00	D	3.91
636	PANNA	PAWAI	S-NPP	24.29268	80.25848	13:22:00	D	2.47
637	PANNA	SHAHNAGAR	S-NPP	23.96802	79.93375	13:22:00	D	2.48
638	PANNA	SHAHNAGAR	S-NPP	23.97251	79.94068	13:22:00	D	4.18
639	RAISEN	BARELI	S-NPP	22.88816	78.05027	13:22:00	D	3.87
640	RAISEN	BARELI	S-NPP	22.89374	78.06209	13:22:00	D	3.16
641	RAISEN	BARELI	S-NPP	22.89485	78.06256	13:22:00	D	2.74
642	RAISEN	BARELI	S-NPP	22.89791	78.08704	13:22:00	D	4.12
643	RAISEN	BARELI	S-NPP	22.89842	78.08334	13:22:00	D	1.74
644	RAISEN	BARELI	S-NPP	22.90125	78.10641	02:08:00	N	0.41
645	RAISEN	BARELI	S-NPP	22.90331	78.09096	13:22:00	D	4.14
646	RAISEN	BARELI	S-NPP	22.90348	78.25777	02:08:00	N	0.19
647	RAISEN	BARELI	S-NPP	22.90671	78.06882	13:22:00	D	3.93
648	RAISEN	BARELI	S-NPP	22.93906	78.23740	13:22:00	D	2.69
649	RAISEN	BARELI	S-NPP	22.94251	78.23673	13:22:00	D	2.69
650	RAISEN	BARELI	S-NPP	22.94580	78.12971	13:22:00	D	6.12
651	RAISEN	BARELI	S-NPP	22.95134	78.12008	13:22:00	D	2.13
652	RAISEN	BARELI	S-NPP	22.96671	78.33754	13:22:00	D	2.31

653	RAISEN	BARELI	S-NPP	22.98324	78.33009	13:22:00	D	2.87
654	RAISEN	BARELI	S-NPP	23.01229	78.22726	13:22:00	D	2.90
655	RAISEN	BARELI	S-NPP	23.02997	78.35458	13:22:00	D	1.84
656	RAISEN	BARELI	S-NPP	23.05999	78.37416	13:22:00	D	2.04
657	RAISEN	BARELI	S-NPP	23.08065	78.20155	13:22:00	D	1.67
658	RAISEN	BARELI	AQUA	22.87396	78.03418	15:34:00	D	34.74
659	RAISEN	GOHARGANJ	S-NPP	22.95514	77.65813	13:22:00	D	5.35
660	RAISEN	GOHARGANJ	S-NPP	22.96666	77.68246	13:22:00	D	6.51
661	RAISEN	GOHARGANJ	S-NPP	22.96815	77.69106	13:22:00	D	3.82
662	RAISEN	GOHARGANJ	S-NPP	22.98969	77.56168	13:22:00	D	2.75
663	RAISEN	GOHARGANJ	S-NPP	22.99209	77.68184	13:22:00	D	2.61
664	RAISEN	GOHARGANJ	S-NPP	23.00643	77.61653	13:22:00	D	4.39
665	RAISEN	GOHARGANJ	S-NPP	23.00849	77.60716	13:22:00	D	5.42
666	RAISEN	GOHARGANJ	S-NPP	23.02485	77.61728	13:22:00	D	2.67
667	RAISEN	GOHARGANJ	S-NPP	23.02793	77.65679	13:22:00	D	3.39
668	RAISEN	GOHARGANJ	S-NPP	23.03146	77.65608	13:22:00	D	3.39
669	RAISEN	GOHARGANJ	S-NPP	23.03445	77.99247	13:22:00	D	2.21
670	RAISEN	GOHARGANJ	S-NPP	23.04617	77.68085	13:22:00	D	1.89
671	RAISEN	GOHARGANJ	S-NPP	23.04781	77.56457	13:22:00	D	3.80
672	RAISEN	GOHARGANJ	S-NPP	23.04804	77.58691	13:22:00	D	6.40
673	RAISEN	GOHARGANJ	S-NPP	23.05014	77.45149	13:22:00	D	5.99
674	RAISEN	GOHARGANJ	S-NPP	23.05193	77.69299	13:22:00	D	5.04
675	RAISEN	GOHARGANJ	S-NPP	23.05213	77.69191	13:22:00	D	4.80
676	RAISEN	GOHARGANJ	S-NPP	23.06197	77.56171	13:22:00	D	5.89
677	RAISEN	GOHARGANJ	S-NPP	23.17054	77.96204	13:22:00	D	6.22
678	RAISEN	RAISEN	S-NPP	23.22746	77.78705	13:22:00	D	3.87
679	RAISEN	RAISEN	S-NPP	23.27001	77.73898	13:22:00	D	5.52
680	RAISEN	RAISEN	S-NPP	23.27568	77.75108	13:22:00	D	1.89
681	RAISEN	RAISEN	S-NPP	23.27596	77.75189	13:22:00	D	2.54
682	RAISEN	RAISEN	S-NPP	23.45171	77.72164	13:22:00	D	3.49
683	RAISEN	RAISEN	S-NPP	23.45715	77.68982	13:22:00	D	3.65
684	RAISEN	RAISEN	S-NPP	23.45930	77.57435	13:22:00	D	3.10
685	RAISEN	RAISEN	S-NPP	23.47024	77.78799	13:22:00	D	3.86

686	RAISEN	RAISEN	S-NPP	23.50826	77.73315	13:22:00	D	4.56
687	RAISEN	SILVANI	S-NPP	23.17925	78.26749	13:22:00	D	1.89
688	RAISEN	SILVANI	S-NPP	23.19326	78.60162	13:22:00	D	4.52
689	RAISEN	SILVANI	S-NPP	23.24442	78.66148	02:08:00	N	0.54
690	RAISEN	SILVANI	S-NPP	23.27650	78.45546	02:08:00	N	0.35
691	RAISEN	SILVANI	S-NPP	23.30886	78.41494	13:22:00	D	1.35
692	RAISEN	SILVANI	S-NPP	23.32690	78.34595	02:08:00	N	0.26
693	RAISEN	UDAIPURA	S-NPP	23.01607	78.42013	13:22:00	D	2.19
694	RAISEN	UDAIPURA	S-NPP	23.02152	78.43158	13:22:00	D	2.08
695	RAISEN	UDAIPURA	S-NPP	23.06974	78.47459	02:08:00	N	0.22
696	REWA	GURH	S-NPP	24.52442	81.50447	13:22:00	D	4.99
697	REWA	GURH	S-NPP	24.54396	81.59296	13:22:00	D	2.50
698	REWA	HUZUR	S-NPP	24.42445	81.39449	13:22:00	D	5.47
699	REWA	HUZUR	S-NPP	24.45675	81.33350	13:22:00	D	3.47
700	REWA	HUZUR	S-NPP	24.45732	81.33735	13:22:00	D	3.47
701	REWA	HUZUR	S-NPP	24.46953	81.30360	13:22:00	D	2.84
702	REWA	HUZUR	S-NPP	24.48087	81.42834	13:22:00	D	4.08
703	REWA	HUZUR	S-NPP	24.59104	81.17197	13:22:00	D	3.74
704	REWA	SIRMAUR	S-NPP	24.65578	81.28713	13:22:00	D	6.39
705	REWA	SIRMAUR	S-NPP	24.70523	81.55740	13:22:00	D	2.73
706	REWA	SIRMAUR	S-NPP	24.72527	81.23218	13:22:00	D	2.06
707	REWA	SIRMAUR	S-NPP	24.74092	81.26905	13:22:00	D	1.72
708	REWA	SIRMAUR	S-NPP	24.78097	81.21454	13:22:00	D	2.66
709	REWA	SIRMAUR	S-NPP	24.78402	81.09541	13:22:00	D	2.27
710	REWA	SIRMAUR	S-NPP	24.84311	81.11247	13:22:00	D	4.94
711	REWA	TEONTHAR	S-NPP	24.98211	81.44287	13:22:00	D	3.81
712	REWA	TEONTHAR	S-NPP	24.99110	81.57811	13:22:00	D	3.54
713	REWA	TEONTHAR	S-NPP	24.99447	81.57753	13:22:00	D	3.54
714	REWA	TEONTHAR	S-NPP	25.03265	81.53063	13:22:00	D	2.97
715	REWA	TEONTHAR	S-NPP	25.10132	81.61993	13:22:00	D	4.53
716	SAGAR	GARHAKOTA	S-NPP	23.81301	79.12362	02:08:00	N	0.16
717	SAGAR	KESALI	S-NPP	23.48411	78.85717	13:22:00	D	1.18
718	SATNA	AMARPATAN	S-NPP	24.29801	80.96478	13:22:00	D	1.85

719	SATNA	AMARPATAN	S-NPP	24.33276	80.95456	13:22:00	D	1.76
720	SATNA	AMARPATAN	S-NPP	24.33763	81.04769	13:22:00	D	1.29
721	SATNA	AMARPATAN	S-NPP	24.34485	81.05034	13:22:00	D	3.14
722	SATNA	AMARPATAN	S-NPP	24.38694	81.16043	13:22:00	D	1.93
723	SATNA	AMARPATAN	S-NPP	24.38812	81.21526	13:22:00	D	2.48
724	SATNA	AMARPATAN	S-NPP	24.40208	81.26404	13:22:00	D	3.19
725	SATNA	AMARPATAN	S-NPP	24.40642	81.17667	13:22:00	D	16.80
726	SATNA	AMARPATAN	S-NPP	24.42149	81.20943	13:22:00	D	3.20
727	SATNA	AMARPATAN	S-NPP	24.45621	81.07370	13:22:00	D	3.28
728	SATNA	AMARPATAN	S-NPP	24.46187	81.11194	13:22:00	D	1.92
729	SATNA	AMARPATAN	S-NPP	24.46681	81.06007	13:22:00	D	1.84
730	SATNA	AMARPATAN	S-NPP	24.47865	81.21130	13:22:00	D	2.00
731	SATNA	MAIHAR	S-NPP	24.10422	80.78053	13:22:00	D	1.67
732	SATNA	MAIHAR	S-NPP	24.10832	80.85359	13:22:00	D	4.35
733	SATNA	MAIHAR	S-NPP	24.22666	80.80602	13:22:00	D	1.95
734	SATNA	MAIHAR	S-NPP	24.22707	80.76318	13:22:00	D	3.05
735	SATNA	MAIHAR	S-NPP	24.30954	80.92762	13:22:00	D	2.95
736	SATNA	MAIHAR	S-NPP	24.31011	80.93142	13:22:00	D	2.95
737	SATNA	MAIHAR	S-NPP	24.31611	80.90307	13:22:00	D	2.39
738	SATNA	MAJHGAWAN	S-NPP	24.76334	80.94144	13:22:00	D	1.79
739	SATNA	MAJHGAWAN	S-NPP	24.76493	80.90585	13:22:00	D	2.20
740	SATNA	MAJHGAWAN	S-NPP	24.77987	80.89142	13:22:00	D	3.05
741	SATNA	MAJHGAWAN	S-NPP	24.81219	80.94851	13:22:00	D	2.66
742	SATNA	MAJHGAWAN	S-NPP	24.81539	80.90080	13:22:00	D	3.14
743	SATNA	NAGOD	S-NPP	24.53354	80.59906	13:22:00	D	3.80
744	SATNA	NAGOD	S-NPP	24.54075	80.48886	13:22:00	D	2.16
745	SATNA	NAGOD	S-NPP	24.55901	80.74646	13:22:00	D	2.20
746	SATNA	NAGOD	S-NPP	24.56657	80.56978	13:22:00	D	3.53
747	SATNA	NAGOD	S-NPP	24.56874	80.56161	13:22:00	D	2.31
748	SATNA	NAGOD	S-NPP	24.60045	80.72736	13:22:00	D	3.00
749	SATNA	NAGOD	S-NPP	24.61697	80.43285	13:22:00	D	1.13
750	SATNA	NAGOD	S-NPP	24.61697	80.68208	13:22:00	D	4.78
751	SATNA	NAGOD	S-NPP	24.62588	80.44680	13:22:00	D	6.63

752	SATNA	NAGOD	S-NPP	24.63811	80.46014	13:22:00	D	4.88
753	SATNA	NAGOD	S-NPP	24.65491	80.50382	13:22:00	D	3.31
754	SATNA	NAGOD	S-NPP	24.74313	80.53047	13:22:00	D	4.07
755	SATNA	RAGURAJNAGAR	S-NPP	24.62757	80.70748	13:22:00	D	2.88
756	SATNA	RAGURAJNAGAR	S-NPP	24.64285	80.96625	13:22:00	D	2.60
757	SATNA	RAGURAJNAGAR	S-NPP	24.65848	80.68635	13:22:00	D	2.95
758	SATNA	RAGURAJNAGAR	S-NPP	24.66928	80.96613	13:22:00	D	1.51
759	SATNA	RAGURAJNAGAR	S-NPP	24.67312	80.94584	13:22:00	D	3.64
760	SATNA	RAGURAJNAGAR	S-NPP	24.67601	80.64419	13:22:00	D	2.51
761	SATNA	RAGURAJNAGAR	S-NPP	24.69848	80.88645	13:22:00	D	2.20
762	SATNA	RAGURAJNAGAR	S-NPP	24.70757	80.65022	13:22:00	D	1.46
763	SATNA	RAGURAJNAGAR	S-NPP	24.74145	80.80831	13:22:00	D	1.64
764	SATNA	RAGURAJNAGAR	S-NPP	24.75676	80.75840	13:22:00	D	1.71
765	SATNA	RAMNAGAR	S-NPP	24.20124	81.32201	13:22:00	D	1.74
766	SATNA	RAMNAGAR	S-NPP	24.23226	81.07128	02:08:00	N	0.65
767	SATNA	RAMPURBAGHLEAN	S-NPP	24.36104	80.96127	13:22:00	D	3.25
768	SATNA	RAMPURBAGHLEAN	S-NPP	24.42542	80.98119	13:22:00	D	1.78
769	SATNA	RAMPURBAGHLEAN	S-NPP	24.42931	80.98441	13:22:00	D	4.35
770	SATNA	RAMPURBAGHLEAN	S-NPP	24.44432	80.99351	13:22:00	D	2.09
771	SATNA	RAMPURBAGHLEAN	S-NPP	24.44446	81.04049	13:22:00	D	3.01
772	SATNA	RAMPURBAGHLEAN	S-NPP	24.55464	80.97006	13:22:00	D	2.17
773	SATNA	RAMPURBAGHLEAN	S-NPP	24.56012	81.06723	13:22:00	D	2.62
774	SATNA	RAMPURBAGHLEAN	S-NPP	24.56871	81.08925	13:22:00	D	1.99
775	SATNA	RAMPURBAGHLEAN	S-NPP	24.56927	81.09309	13:22:00	D	4.36
776	SATNA	RAMPURBAGHLEAN	S-NPP	24.58257	81.06718	13:22:00	D	3.67
777	SATNA	RAMPURBAGHLEAN	S-NPP	24.58345	80.95714	13:22:00	D	2.83
778	SATNA	RAMPURBAGHLEAN	S-NPP	24.58421	81.05511	13:22:00	D	11.05
779	SATNA	RAMPURBAGHLEAN	S-NPP	24.58491	81.15333	13:22:00	D	2.45
780	SATNA	RAMPURBAGHLEAN	S-NPP	24.59601	81.13563	13:22:00	D	3.02
781	SATNA	RAMPURBAGHLEAN	S-NPP	24.59657	81.13947	13:22:00	D	3.02
782	SATNA	RAMPURBAGHLEAN	S-NPP	24.62161	81.14691	13:22:00	D	2.08
783	SATNA	RAMPURBAGHLEAN	S-NPP	24.62865	81.05515	13:22:00	D	2.38
784	SATNA	RAMPURBAGHLEAN	S-NPP	24.68104	81.02298	13:22:00	D	1.67

785	SATNA	RAMPURBAGHLEAN	S-NPP	24.68329	81.03831	13:22:00	D	2.62
786	SATNA	RAMPURBAGHLEAN	S-NPP	24.71553	81.04836	13:22:00	D	5.65
787	SATNA	RAMPURBAGHLEAN	S-NPP	24.71670	81.07964	13:22:00	D	6.05
788	SATNA	RAMPURBAGHLEAN	S-NPP	24.72506	81.09000	13:22:00	D	7.02
789	SATNA	RAMPURBAGHLEAN	S-NPP	24.73477	80.97025	13:22:00	D	2.39
790	SATNA	UCHAHAR	S-NPP	24.39158	80.79984	13:22:00	D	3.84
791	SATNA	UCHAHAR	S-NPP	24.39822	80.79865	13:22:00	D	5.29
792	SATNA	UCHAHAR	S-NPP	24.49297	80.86763	13:22:00	D	1.98
793	SEHORE	BUDHNI	S-NPP	22.84544	77.96790	13:22:00	D	3.71
794	SEHORE	BUDHNI	S-NPP	22.85936	77.94343	13:22:00	D	3.20
795	SEHORE	BUDHNI	S-NPP	22.86286	77.94274	13:22:00	D	3.20
796	SEHORE	BUDHNI	S-NPP	22.88769	77.78983	13:22:00	D	2.30
797	SEHORE	BUDHNI	S-NPP	22.89573	77.83658	13:22:00	D	1.17
798	SEHORE	BUDHNI	S-NPP	22.89792	77.97563	13:22:00	D	3.50
799	SEHORE	BUDHNI	S-NPP	22.89902	77.91894	13:22:00	D	2.11
800	SEHORE	BUDHNI	S-NPP	22.91979	77.87120	13:22:00	D	4.12
801	SEHORE	BUDHNI	S-NPP	22.92329	77.87051	13:22:00	D	4.12
802	SEONI	GHANSAUR	S-NPP	22.40346	79.73283	13:22:00	D	7.84
803	SEONI	GHANSAUR	S-NPP	22.41627	79.69527	13:22:00	D	3.29
804	SEONI	GHANSAUR	S-NPP	22.42294	79.73691	13:22:00	D	0.95
805	SEONI	KEWLARI	S-NPP	22.28701	79.92148	13:22:00	D	11.82
806	SEONI	KEWLARI	S-NPP	22.34613	79.73952	13:22:00	D	4.06
807	SEONI	KEWLARI	S-NPP	22.34711	79.91805	13:22:00	D	2.08
808	SEONI	KEWLARI	S-NPP	22.36221	79.73265	13:22:00	D	2.76
809	SEONI	KEWLARI	S-NPP	22.37791	79.93951	13:22:00	D	2.94
810	SEONI	KEWLARI	S-NPP	22.40367	80.01603	13:22:00	D	9.87
811	SEONI	KEWLARI	S-NPP	22.44398	80.05502	13:22:00	D	2.39
812	SEONI	LAKHNADOU	S-NPP	22.37134	79.70364	13:22:00	D	2.36
813	SEONI	LAKHNADOU	S-NPP	22.44906	79.64235	13:22:00	D	4.44
814	SEONI	LAKHNADOU	S-NPP	22.60006	79.69271	13:22:00	D	3.37
815	SEONI	SEONI	S-NPP	22.02341	79.47742	13:22:00	D	3.92
816	SEONI	SEONI	S-NPP	22.02833	79.50806	13:22:00	D	1.35
817	SEONI	SEONI	S-NPP	22.03717	79.49852	13:22:00	D	3.37

818	SEONI	SEONI	S-NPP	22.05481	79.44856	13:22:00	D	3.88
819	SEONI	SEONI	S-NPP	22.07546	79.40517	13:22:00	D	2.10
820	SEONI	SEONI	S-NPP	22.09688	79.40908	13:22:00	D	1.69
821	SEONI	SEONI	S-NPP	22.10024	79.40845	13:22:00	D	1.69
822	SEONI	SEONI	S-NPP	22.11960	79.46412	13:22:00	D	2.25
823	SEONI	SEONI	S-NPP	22.14017	79.39294	13:22:00	D	2.66
824	SEONI	SEONI	S-NPP	22.19592	79.58762	13:22:00	D	1.15
825	SEONI	SEONI	S-NPP	22.20625	79.56606	13:22:00	D	1.86
826	SEONI	SEONI	S-NPP	22.23245	79.68644	13:22:00	D	8.19
827	SEONI	SEONI	S-NPP	22.26245	79.76669	13:22:00	D	2.67
828	SEONI	SEONI	S-NPP	22.26683	79.57832	13:22:00	D	2.68
829	SEONI	SEONI	S-NPP	22.27339	79.74911	13:22:00	D	2.86
830	SHEOPUR	KARAHAL	S-NPP	25.39915	76.88876	13:22:00	D	14.45
831	SHEOPUR	KARAHAL	AQUA	25.39522	76.88592	15:36:00	D	20.85
832	SHEOPUR	SHEOPUR	S-NPP	25.38604	76.67941	13:22:00	D	4.48
833	SHEOPUR	SHEOPUR	S-NPP	25.38961	76.67866	13:22:00	D	4.48
834	SHEOPUR	SHEOPUR	S-NPP	25.40149	76.66208	13:22:00	D	11.56
835	SHEOPUR	SHEOPUR	S-NPP	25.41859	76.69581	13:22:00	D	7.18
836	SHEOPUR	SHEOPUR	S-NPP	25.42136	76.69054	13:22:00	D	9.42
837	SHEOPUR	SHEOPUR	S-NPP	25.42216	76.69504	13:22:00	D	7.18
838	SHEOPUR	SHEOPUR	S-NPP	25.42493	76.68978	13:22:00	D	3.54
839	SHEOPUR	SHEOPUR	S-NPP	25.42573	76.69428	13:22:00	D	8.63
840	SHEOPUR	SHEOPUR	S-NPP	25.44119	76.67696	13:22:00	D	20.95
841	SHEOPUR	SHEOPUR	S-NPP	25.44198	76.68147	13:22:00	D	13.70
842	SHEOPUR	SHEOPUR	S-NPP	25.44516	76.65740	13:22:00	D	3.15
843	SHEOPUR	SHEOPUR	S-NPP	25.45910	76.58870	13:22:00	D	6.21
844	SHEOPUR	SHEOPUR	S-NPP	25.46386	76.61590	13:22:00	D	1.90
845	SHEOPUR	SHEOPUR	S-NPP	25.46943	76.60530	13:22:00	D	3.80
846	SHEOPUR	SHEOPUR	S-NPP	25.47113	76.60723	13:22:00	D	4.90
847	SHEOPUR	SHEOPUR	S-NPP	25.47342	76.57854	13:22:00	D	8.72
848	SHEOPUR	SHEOPUR	S-NPP	25.47714	76.62003	13:22:00	D	2.29
849	SHEOPUR	SHEOPUR	S-NPP	25.48167	76.65427	13:22:00	D	2.08
850	SHEOPUR	SHEOPUR	S-NPP	25.49940	76.61995	13:22:00	D	3.59

851	SHEOPUR	SHEOPUR	S-NPP	25.49966	76.55877	13:22:00	D	2.98
852	SHEOPUR	SHEOPUR	S-NPP	25.50137	76.61015	13:22:00	D	10.05
853	SHEOPUR	SHEOPUR	S-NPP	25.50378	76.62370	13:22:00	D	8.32
854	SHEOPUR	SHEOPUR	S-NPP	25.50414	76.60485	13:22:00	D	4.24
855	SHEOPUR	SHEOPUR	S-NPP	25.50458	76.62820	13:22:00	D	8.32
856	SHEOPUR	SHEOPUR	S-NPP	25.51604	76.58821	13:22:00	D	4.78
857	SHEOPUR	SHEOPUR	S-NPP	25.51962	76.58744	13:22:00	D	4.78
858	SHEOPUR	SHEOPUR	S-NPP	25.52394	76.54883	13:22:00	D	5.46
859	SHEOPUR	SHEOPUR	S-NPP	25.52880	76.61835	13:22:00	D	4.47
860	SHEOPUR	SHEOPUR	S-NPP	25.53318	76.62212	13:22:00	D	4.47
861	SHEOPUR	SHEOPUR	S-NPP	25.53794	76.60703	13:22:00	D	14.16
862	SHEOPUR	SHEOPUR	S-NPP	25.54111	76.70912	13:22:00	D	3.16
863	SHEOPUR	SHEOPUR	S-NPP	25.54152	76.60629	13:22:00	D	5.97
864	SHEOPUR	SHEOPUR	S-NPP	25.54589	76.61004	13:22:00	D	5.97
865	SHEOPUR	SHEOPUR	S-NPP	25.54865	76.56236	13:22:00	D	5.77
866	SHEOPUR	SHEOPUR	S-NPP	25.55659	76.64990	13:22:00	D	1.98
867	SHEOPUR	SHEOPUR	S-NPP	25.55860	76.59790	13:22:00	D	9.61
868	SHEOPUR	SHEOPUR	S-NPP	25.56098	76.61149	13:22:00	D	4.49
869	SHEOPUR	SHEOPUR	S-NPP	25.56850	76.63333	13:22:00	D	3.38
870	SHEOPUR	SHEOPUR	S-NPP	25.57014	76.55774	13:22:00	D	3.54
871	SHEOPUR	SHEOPUR	S-NPP	25.57290	76.59482	13:22:00	D	3.80
872	SHEOPUR	SHEOPUR	S-NPP	25.57369	76.59935	13:22:00	D	6.05
873	SHEOPUR	SHEOPUR	S-NPP	25.57373	76.55697	13:22:00	D	3.54
874	SHEOPUR	SHEOPUR	S-NPP	25.57404	76.59588	13:22:00	D	8.60
875	SHEOPUR	SHEOPUR	S-NPP	25.58158	76.64458	13:22:00	D	3.01
876	SHEOPUR	SHEOPUR	S-NPP	25.58236	76.64909	13:22:00	D	3.01
877	SHEOPUR	SHEOPUR	S-NPP	25.58295	76.64554	13:22:00	D	4.45
878	SHEOPUR	SHEOPUR	S-NPP	25.58732	76.64927	13:22:00	D	4.45
879	SHEOPUR	SHEOPUR	S-NPP	25.58753	76.58829	13:22:00	D	9.91
880	SHEOPUR	SHEOPUR	S-NPP	25.58801	76.61167	13:22:00	D	4.38
881	SHEOPUR	SHEOPUR	S-NPP	25.58882	76.61620	13:22:00	D	2.33
882	SHEOPUR	SHEOPUR	S-NPP	25.58950	76.64756	13:22:00	D	3.80
883	SHEOPUR	SHEOPUR	S-NPP	25.59111	76.58753	13:22:00	D	9.91

884	SHEOPUR	SHEOPUR	S-NPP	25.59260	76.55425	13:22:00	D	4.64
885	SHEOPUR	SHEOPUR	S-NPP	25.59374	76.53985	13:22:00	D	2.08
886	SHEOPUR	SHEOPUR	S-NPP	25.59496	76.71269	13:22:00	D	6.93
887	SHEOPUR	SHEOPUR	S-NPP	25.59630	76.59580	13:22:00	D	1.69
888	SHEOPUR	SHEOPUR	S-NPP	25.59651	76.68794	13:22:00	D	3.14
889	SHEOPUR	SHEOPUR	S-NPP	25.59684	76.71111	13:22:00	D	5.91
890	SHEOPUR	SHEOPUR	S-NPP	25.59907	76.59051	13:22:00	D	5.99
891	SHEOPUR	SHEOPUR	S-NPP	25.60005	76.67912	13:22:00	D	8.13
892	SHEOPUR	SHEOPUR	S-NPP	25.60274	76.63192	13:22:00	D	2.97
893	SHEOPUR	SHEOPUR	S-NPP	25.60441	76.68283	13:22:00	D	3.04
894	SHEOPUR	SHEOPUR	S-NPP	25.60479	76.66417	13:22:00	D	2.69
895	SHEOPUR	SHEOPUR	S-NPP	25.60559	76.66865	13:22:00	D	5.17
896	SHEOPUR	SHEOPUR	S-NPP	25.61095	76.57385	13:22:00	D	4.69
897	SHEOPUR	SHEOPUR	S-NPP	25.61140	76.59726	13:22:00	D	5.02
898	SHEOPUR	SHEOPUR	S-NPP	25.61176	76.57838	13:22:00	D	4.69
899	SHEOPUR	SHEOPUR	S-NPP	25.61292	76.56401	13:22:00	D	2.85
900	SHEOPUR	SHEOPUR	S-NPP	25.61425	76.63411	13:22:00	D	3.93
901	SHEOPUR	SHEOPUR	S-NPP	25.61453	76.57307	13:22:00	D	3.95
902	SHEOPUR	SHEOPUR	S-NPP	25.63797	76.55862	13:22:00	D	5.04
903	SHEOPUR	SHEOPUR	S-NPP	25.64436	76.67889	13:22:00	D	4.62
904	SHEOPUR	SHEOPUR	S-NPP	25.65944	76.59631	13:22:00	D	6.26
905	SHEOPUR	SHEOPUR	S-NPP	25.66421	76.58119	13:22:00	D	2.47
906	SHEOPUR	SHEOPUR	S-NPP	25.66488	76.71164	13:22:00	D	2.38
907	SHEOPUR	SHEOPUR	S-NPP	25.66859	76.54261	13:22:00	D	5.33
908	SHEOPUR	SHEOPUR	S-NPP	25.67217	76.54184	13:22:00	D	5.33
909	SHEOPUR	SHEOPUR	S-NPP	25.67654	76.54560	13:22:00	D	4.87
910	SHEOPUR	SHEOPUR	S-NPP	25.67804	76.54669	13:22:00	D	4.28
911	SHEOPUR	SHEOPUR	S-NPP	25.68129	76.57280	13:22:00	D	4.39
912	SHEOPUR	SHEOPUR	S-NPP	25.68203	76.61954	13:22:00	D	3.89
913	SHEOPUR	SHEOPUR	S-NPP	25.68291	76.57384	13:22:00	D	7.26
914	SHEOPUR	SHEOPUR	S-NPP	25.68328	76.56297	13:22:00	D	2.44
915	SHEOPUR	SHEOPUR	S-NPP	25.68486	76.56403	13:22:00	D	3.78
916	SHEOPUR	SHEOPUR	S-NPP	25.68486	76.57204	13:22:00	D	4.39

917	SHEOPUR	SHEOPUR	S-NPP	25.68649	76.57307	13:22:00	D	2.71
918	SHEOPUR	SHEOPUR	S-NPP	25.69502	76.64143	13:22:00	D	5.67
919	SHEOPUR	SHEOPUR	S-NPP	25.69848	76.59866	13:22:00	D	3.72
920	SHEOPUR	SHEOPUR	S-NPP	25.69883	76.57982	13:22:00	D	3.46
921	SHEOPUR	SHEOPUR	S-NPP	25.71092	76.68913	13:22:00	D	9.87
922	SHEOPUR	SHEOPUR	S-NPP	25.71416	76.52003	13:22:00	D	4.89
923	SHEOPUR	SHEOPUR	S-NPP	25.72069	76.59853	13:22:00	D	6.35
924	SHEOPUR	SHEOPUR	S-NPP	25.72426	76.59776	13:22:00	D	6.35
925	SHEOPUR	SHEOPUR	S-NPP	25.72506	76.60227	13:22:00	D	6.35
926	SHEOPUR	SHEOPUR	S-NPP	25.72549	76.62557	13:22:00	D	3.43
927	SHEOPUR	SHEOPUR	S-NPP	25.72555	76.70915	13:22:00	D	4.22
928	SHEOPUR	SHEOPUR	S-NPP	25.72629	76.63006	13:22:00	D	3.43
929	SHEOPUR	SHEOPUR	S-NPP	25.73026	76.65246	13:22:00	D	3.00
930	SHEOPUR	SHEOPUR	S-NPP	25.73103	76.61505	13:22:00	D	2.81
931	SHEOPUR	SHEOPUR	S-NPP	25.73265	76.70762	13:22:00	D	2.12
932	SHEOPUR	SHEOPUR	S-NPP	25.73541	76.70241	13:22:00	D	4.96
933	SHEOPUR	SHEOPUR	S-NPP	25.73693	76.58566	13:22:00	D	4.67
934	SHEOPUR	SHEOPUR	S-NPP	25.73774	76.59018	13:22:00	D	4.67
935	SHEOPUR	SHEOPUR	S-NPP	25.74051	76.58490	13:22:00	D	13.61
936	SHEOPUR	SHEOPUR	S-NPP	25.74210	76.59393	13:22:00	D	7.22
937	SHEOPUR	SHEOPUR	S-NPP	25.74366	76.56078	13:22:00	D	1.73
938	SHEOPUR	SHEOPUR	S-NPP	25.74487	76.58864	13:22:00	D	13.61
939	SHEOPUR	SHEOPUR	S-NPP	25.75636	76.54864	13:22:00	D	1.85
940	SHEOPUR	SHEOPUR	S-NPP	25.76034	76.61341	13:22:00	D	15.00
941	SHEOPUR	SHEOPUR	S-NPP	25.76311	76.56596	13:22:00	D	4.82
942	SHEOPUR	SHEOPUR	S-NPP	25.76858	76.68139	13:22:00	D	3.93
943	SHEOPUR	SHEOPUR	S-NPP	25.77533	76.65675	13:22:00	D	3.82
944	SHEOPUR	SHEOPUR	S-NPP	25.77612	76.66122	13:22:00	D	7.17
945	SHEOPUR	SHEOPUR	S-NPP	25.77696	76.62383	13:22:00	D	2.61
946	SHEOPUR	SHEOPUR	S-NPP	25.78018	76.55758	13:22:00	D	2.78
947	SHEOPUR	SHEOPUR	S-NPP	25.78088	76.64626	13:22:00	D	2.94
948	SHEOPUR	SHEOPUR	S-NPP	25.78237	76.69696	13:22:00	D	3.31
949	SHEOPUR	SHEOPUR	S-NPP	25.78245	76.65522	13:22:00	D	8.68

950	SHEOPUR	SHEOPUR	S-NPP	25.78296	76.55227	13:22:00	D	2.62
951	SHEOPUR	SHEOPUR	S-NPP	25.79423	76.58862	13:22:00	D	5.27
952	SHEOPUR	SHEOPUR	S-NPP	25.79512	76.64319	13:22:00	D	1.54
953	SHEOPUR	SHEOPUR	S-NPP	25.79719	76.59140	13:22:00	D	8.08
954	SHEOPUR	SHEOPUR	S-NPP	25.79860	76.59235	13:22:00	D	4.36
955	SHEOPUR	SHEOPUR	S-NPP	25.79986	76.62010	13:22:00	D	2.06
956	SHEOPUR	SHEOPUR	S-NPP	25.80189	76.61843	13:22:00	D	3.15
957	SHEOPUR	SHEOPUR	S-NPP	25.80213	76.68349	13:22:00	D	12.29
958	SHEOPUR	SHEOPUR	S-NPP	25.80671	76.67905	13:22:00	D	3.91
959	SHEOPUR	SHEOPUR	S-NPP	25.80768	76.67302	13:22:00	D	7.82
960	SHEOPUR	SHEOPUR	S-NPP	25.80867	76.66936	13:22:00	D	12.05
961	SHEOPUR	SHEOPUR	S-NPP	25.80923	76.68196	13:22:00	D	3.20
962	SHEOPUR	SHEOPUR	S-NPP	25.81241	76.56596	13:22:00	D	2.17
963	SHEOPUR	SHEOPUR	S-NPP	25.81588	76.69904	13:22:00	D	4.51
964	SHEOPUR	SHEOPUR	S-NPP	25.81614	76.64919	13:22:00	D	9.39
965	SHEOPUR	SHEOPUR	S-NPP	25.81620	76.69091	13:22:00	D	8.71
966	SHEOPUR	SHEOPUR	S-NPP	25.81681	76.76809	13:22:00	D	4.25
967	SHEOPUR	SHEOPUR	S-NPP	25.81699	76.69536	13:22:00	D	8.71
968	SHEOPUR	SHEOPUR	S-NPP	25.81773	76.65813	13:22:00	D	9.14
969	SHEOPUR	SHEOPUR	S-NPP	25.81778	76.69981	13:22:00	D	3.68
970	SHEOPUR	SHEOPUR	S-NPP	25.81958	76.76289	13:22:00	D	4.25
971	SHEOPUR	SHEOPUR	S-NPP	25.81975	76.69015	13:22:00	D	8.71
972	SHEOPUR	SHEOPUR	S-NPP	25.82215	76.74504	13:22:00	D	3.11
973	SHEOPUR	SHEOPUR	S-NPP	25.82359	76.74358	13:22:00	D	3.11
974	SHEOPUR	SHEOPUR	S-NPP	25.82399	76.61026	13:22:00	D	10.27
975	SHEOPUR	SHEOPUR	S-NPP	25.82484	76.65661	13:22:00	D	3.09
976	SHEOPUR	SHEOPUR	S-NPP	25.82643	76.66555	13:22:00	D	5.89
977	SHEOPUR	SHEOPUR	S-NPP	25.82676	76.60500	13:22:00	D	10.27
978	SHEOPUR	SHEOPUR	S-NPP	25.82835	76.61398	13:22:00	D	9.18
979	SHEOPUR	SHEOPUR	S-NPP	25.82842	76.69753	13:22:00	D	3.34
980	SHEOPUR	SHEOPUR	S-NPP	25.82877	76.63715	13:22:00	D	2.94
981	SHEOPUR	SHEOPUR	S-NPP	25.82919	76.66032	13:22:00	D	5.89
982	SHEOPUR	SHEOPUR	S-NPP	25.83315	76.68265	13:22:00	D	4.79

983	SHEOPUR	SHEOPUR	S-NPP	25.83430	76.62665	13:22:00	D	2.70
984	SHEOPUR	SHEOPUR	S-NPP	25.83750	76.68636	13:22:00	D	4.43
985	SHEOPUR	SHEOPUR	S-NPP	25.83947	76.67667	13:22:00	D	2.79
986	SHEOPUR	SHEOPUR	S-NPP	25.83983	76.61617	13:22:00	D	5.98
987	SHEOPUR	SHEOPUR	S-NPP	25.84262	76.69450	13:22:00	D	4.81
988	SHEOPUR	SHEOPUR	S-NPP	25.84613	76.77673	13:22:00	D	7.16
989	SHEOPUR	SHEOPUR	S-NPP	25.84691	76.78115	13:22:00	D	7.16
990	SHEOPUR	SHEOPUR	S-NPP	25.84932	76.62804	13:22:00	D	6.11
991	SHEOPUR	SHEOPUR	S-NPP	25.85012	76.67439	13:22:00	D	7.33
992	SHEOPUR	SHEOPUR	S-NPP	25.85091	76.67885	13:22:00	D	7.33
993	SHEOPUR	SHEOPUR	S-NPP	25.85287	76.58531	13:22:00	D	2.80
994	SHEOPUR	SHEOPUR	S-NPP	25.85367	76.67362	13:22:00	D	7.33
995	SHEOPUR	SHEOPUR	S-NPP	25.86039	76.60700	13:22:00	D	2.51
996	SHEOPUR	SHEOPUR	S-NPP	25.86907	76.65638	13:22:00	D	4.15
997	SHEOPUR	SHEOPUR	S-NPP	25.89030	76.69344	13:22:00	D	2.58
998	SHEOPUR	SHEOPUR	S-NPP	25.93690	76.83511	13:22:00	D	3.43
999	SHEOPUR	SHEOPUR	AQUA	25.43316	76.63116	15:36:00	D	19.65
1000	SHEOPUR	SHEOPUR	AQUA	25.51498	76.65792	15:36:00	D	19.90
1001	SHEOPUR	SHEOPUR	AQUA	25.57994	76.66702	15:36:00	D	27.23
1002	SHEOPUR	SHEOPUR	AQUA	25.69758	76.53564	15:36:00	D	22.07
1003	SHEOPUR	SHEOPUR	AQUA	25.83797	76.77445	15:36:00	D	24.44
1004	SHEOPUR	SHEOPUR	AQUA	25.83864	76.78204	15:36:00	D	24.11
1005	SHEOPUR	VIJAYPUR	S-NPP	26.04539	76.95884	13:22:00	D	5.47
1006	SHEOPUR	VIJAYPUR	S-NPP	26.05095	77.32571	13:22:00	D	57.69
1007	SHEOPUR	VIJAYPUR	S-NPP	26.06550	77.32703	13:22:00	D	10.67
1008	SHEOPUR	VIJAYPUR	AQUA	25.99398	76.91367	15:36:00	D	15.96
1009	SHIVPURI	NARWAR	S-NPP	25.53284	78.20014	13:22:00	D	7.45
1010	SHIVPURI	NARWAR	S-NPP	25.55500	78.24942	13:22:00	D	2.52
1011	SHIVPURI	NARWAR	S-NPP	25.57960	78.16589	13:22:00	D	4.06
1012	SHIVPURI	NARWAR	S-NPP	25.58608	78.03560	13:22:00	D	9.06
1013	SHIVPURI	NARWAR	S-NPP	25.60167	78.04498	13:22:00	D	4.00
1014	SHIVPURI	NARWAR	S-NPP	25.60485	78.10680	13:22:00	D	4.62
1015	SHIVPURI	NARWAR	S-NPP	25.60740	78.01900	13:22:00	D	2.90

1016	SHIVPURI	NARWAR	S-NPP	25.61502	78.10474	13:22:00	D	1.74
1017	SHIVPURI	NARWAR	S-NPP	25.61947	78.17442	13:22:00	D	3.20
1018	SHIVPURI	NARWAR	S-NPP	25.62245	78.25645	13:22:00	D	7.64
1019	SHIVPURI	NARWAR	S-NPP	25.62482	78.18576	13:22:00	D	2.18
1020	SHIVPURI	NARWAR	S-NPP	25.62907	78.08548	13:22:00	D	3.79
1021	SHIVPURI	NARWAR	S-NPP	25.63251	78.04312	13:22:00	D	5.50
1022	SHIVPURI	NARWAR	S-NPP	25.64630	78.25181	13:22:00	D	5.24
1023	SHIVPURI	NARWAR	S-NPP	25.64974	78.23050	13:22:00	D	5.43
1024	SHIVPURI	NARWAR	S-NPP	25.66821	78.15235	13:22:00	D	3.65
1025	SHIVPURI	NARWAR	S-NPP	25.68126	78.08328	13:22:00	D	2.38
1026	SHIVPURI	NARWAR	S-NPP	25.68744	78.05707	13:22:00	D	1.30
1027	SHIVPURI	NARWAR	S-NPP	25.69403	78.11811	13:22:00	D	3.39
1028	SHIVPURI	NARWAR	S-NPP	25.69469	78.12212	13:22:00	D	3.39
1029	SHIVPURI	NARWAR	S-NPP	25.69668	78.13416	13:22:00	D	5.88
1030	SHIVPURI	NARWAR	S-NPP	25.72283	78.18688	13:22:00	D	2.50
1031	SHIVPURI	NARWAR	S-NPP	25.72358	78.17017	13:22:00	D	0.99
1032	SHIVPURI	NARWAR	S-NPP	25.72583	77.95016	13:22:00	D	1.92
1033	SHIVPURI	NARWAR	S-NPP	25.73057	77.99944	13:22:00	D	3.18
1034	TIKAMGARH	TIKAMGARH	S-NPP	24.62928	78.86407	13:22:00	D	4.81
1035	UMARIA	BANDHOGARH	S-NPP	23.55177	80.61253	13:22:00	D	1.65
1036	UMARIA	BANDHOGARH	S-NPP	23.60713	80.64120	13:22:00	D	4.17
1037	UMARIA	BANDHOGARH	S-NPP	23.60987	80.63684	13:22:00	D	4.15
1038	VIDESHA	BASODA	S-NPP	23.82900	77.89661	13:22:00	D	2.43
1039	VIDESHA	GYARASPUR	S-NPP	23.68993	77.84533	13:22:00	D	2.58
1040	VIDESHA	LETERI	S-NPP	24.00226	77.53765	02:08:00	N	0.29
1041	VIDESHA	NATERAN	S-NPP	23.86891	77.76818	13:22:00	D	1.94
1042	VIDESHA	SIRANJ	S-NPP	23.99373	77.73526	13:22:00	D	5.73
1043	VIDESHA	SIRANJ	S-NPP	23.99444	77.73945	13:22:00	D	3.81
1044	VIDESHA	SIRANJ	S-NPP	24.03750	77.73579	13:22:00	D	5.46
1045	VIDESHA	SIRANJ	S-NPP	24.04374	77.73020	13:22:00	D	4.28
1046	VIDESHA	SIRANJ	S-NPP	24.04446	77.73439	13:22:00	D	4.28
1047	VIDESHA	SIRANJ	S-NPP	24.04794	77.73370	13:22:00	D	8.44
1048	VIDESHA	SIRANJ	S-NPP	24.05142	77.73300	13:22:00	D	8.44

1049	VIDESHA	VIDESHA	S-NPP	23.49133	77.97663	02:08:00	N	0.78
1050	VIDESHA	VIDESHA	S-NPP	23.51428	77.77760	02:08:00	N	0.68
1051	VIDESHA	VIDESHA	S-NPP	23.57940	77.62286	13:22:00	D	1.88
1052	VIDESHA	VIDESHA	S-NPP	23.57986	77.62199	13:22:00	D	1.73

The study used data received from following Satellites at NRSC Ground Station/ NASA FIRMS

S. No.	Satellite Name	Sensor	Resolution (meter)	Day / Night Passes
1.	Suomi NPP	VIIRS	375 / 750	Both
2.	Terra	MODIS	1000	Both
3.	Aqua	MODIS	1000	Both

**The rice mask for the Punjab and Haryana were provided by MNCFC, MoA&FW, Govt of India
The kharif crop mask for Delhi, Uttar Pradesh, Rajasthan and Madhya Pradesh were provided by NRSC**

Study Team

ICAR – HQ	Dr.S.N. Jha	DDG (AG. ENGG.)	ddgengg@icar.org.in
	Dr. Rajbir Singh	DDG (AG. EXTN)	ddgextn.icar@gov.in
ICAR - IARI	Dr V.K. Sehgal	Principal & Nodal Scientist	iaricreams@gmail.com
	Dr Rajkumar Dhakar	Senior Scientist	raidhakar.iari@gmail.com
	Mr Mohd Jahangir	YP-I (FASAL 2.0)	mjahangir198@gmail.com
ICAR - ATARI	Dr.Parvender Sheoran	Director ATARI (Zone-I) Ludhiana	zcu1ldh@gmail.com
	Dr. J.P. Mishra	Director ATARI (Zone-II) Jodhpur	jp.mishra67@gov.in
	Dr. S.K. Dubey	Director ATARI (Zone-III) Kanpur	zpdicarkanpur@gmail.com
ICAR - IASRI	Dr Rajender Parsad	Director, IASRI	rajender.parsad@icar.org.in

**GIS Maps of fire events can be visualized online on ICAR KRISHI Geoportal website <https://creams.iari.res.in/geokrishi/>
(Part of KRISHI Portal initiative)**
