



MONITORING PADDY RESIDUE BURNING IN INDIA USING SATELLITE REMOTE SENSING DURING 2025

Bulletin
No. 68

Events Date:
21-Nov-2025

Issued on:
21-Nov-2025

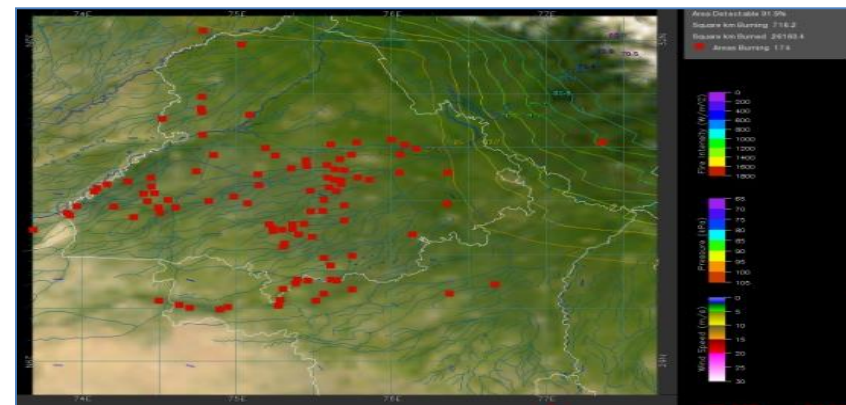
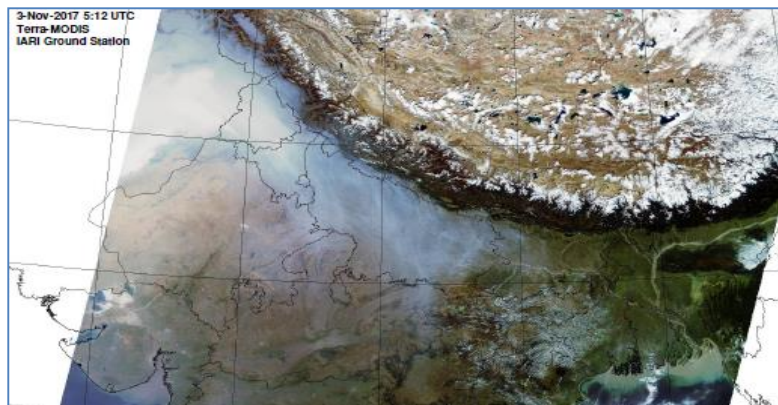

Consortium for Research on Agroecosystem Monitoring and Modeling from Space (CREAMS)
Laboratory,

Division of Agricultural Physics, ICAR – Indian Agricultural Research Institute, New Delhi – 110012

<https://creams.iari.res.in>



Highlights for 21-Nov-2025

- The active fire events due to rice residue burning were monitored using satellite remote sensing, following the "Standard Protocol for Estimation of Crop Residue Burning Fire Events using Satellite Data".
- Satellites detected **1498** residue burning events in the six study States on **21-Nov-2025**.
- The state wise events detected on **21-Nov-2025** were **30** in Punjab, **11** in Haryana, **250** in UP, **00** in Delhi, **82** in Rajasthan and **1125** in MP.
- Total **25111** burning events were detected in the six states between **15-Sept-2025** and **21-Nov-2025**, which are distributed as **5076, 603, 4757, 05, 2745** and **11925** in Punjab, Haryana, UP, Delhi, Rajasthan and MP, respectively.

Temporal distribution of rice residue burning events for the study States in 2025

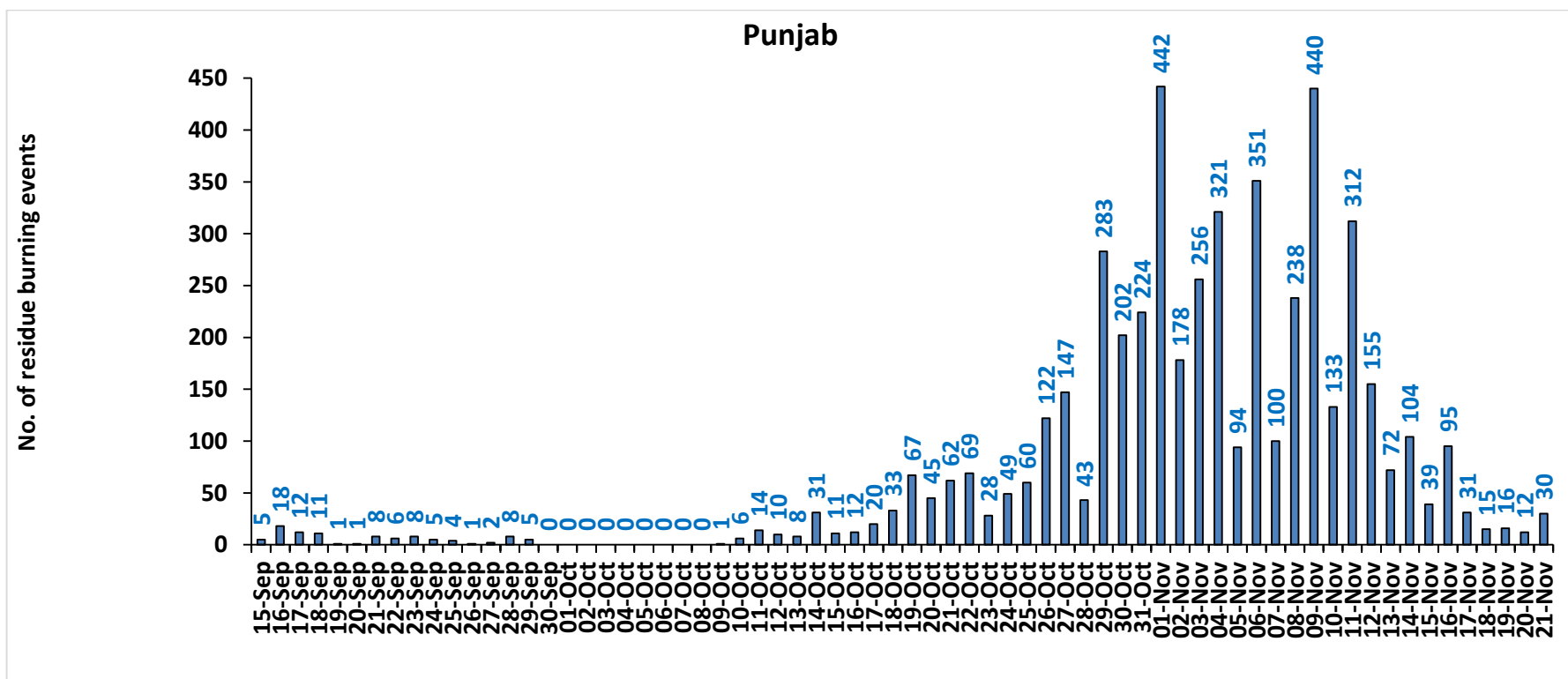

Haryana

No. of residue burning events

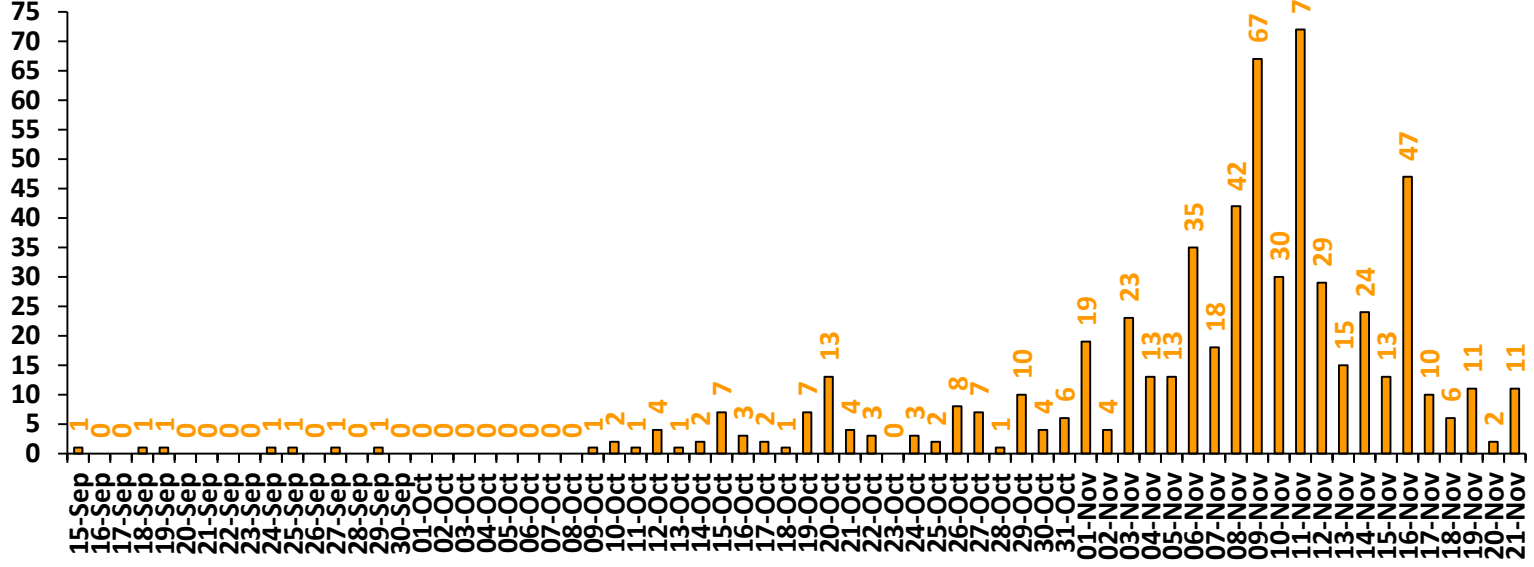

Uttar Pradesh

No. of residue burning events

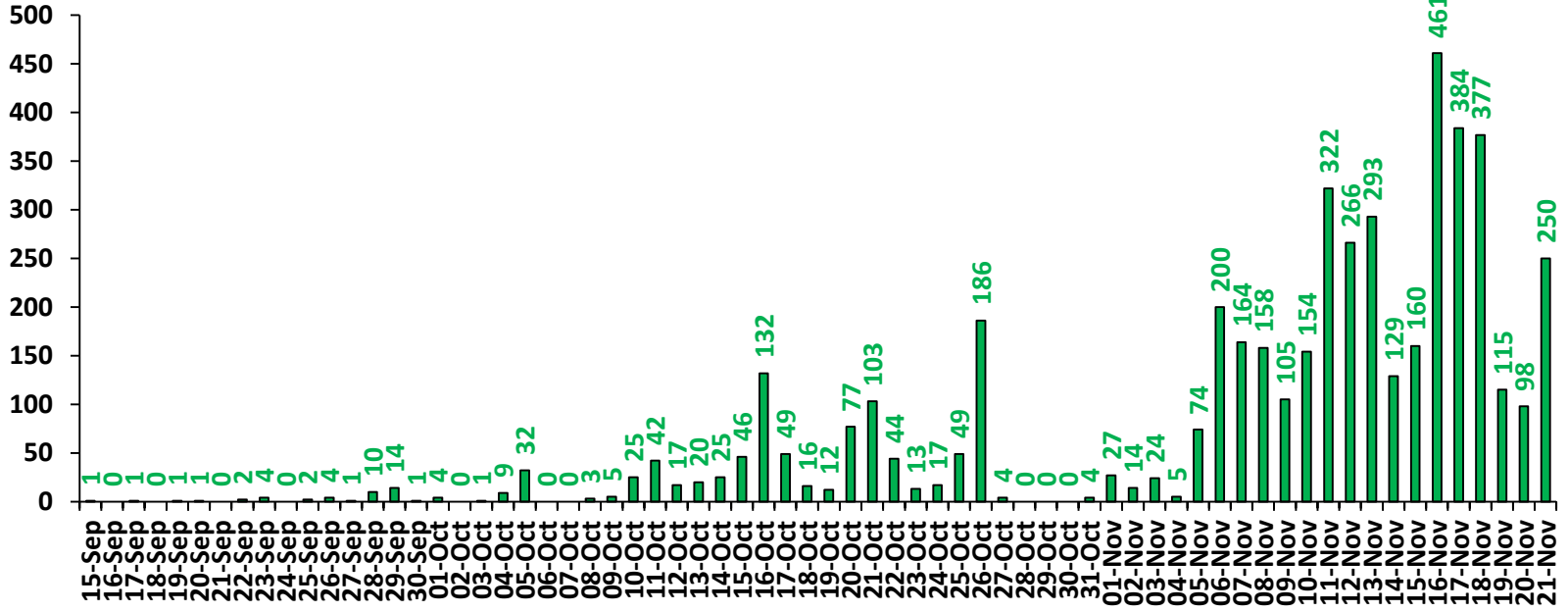

No. of residue burning events

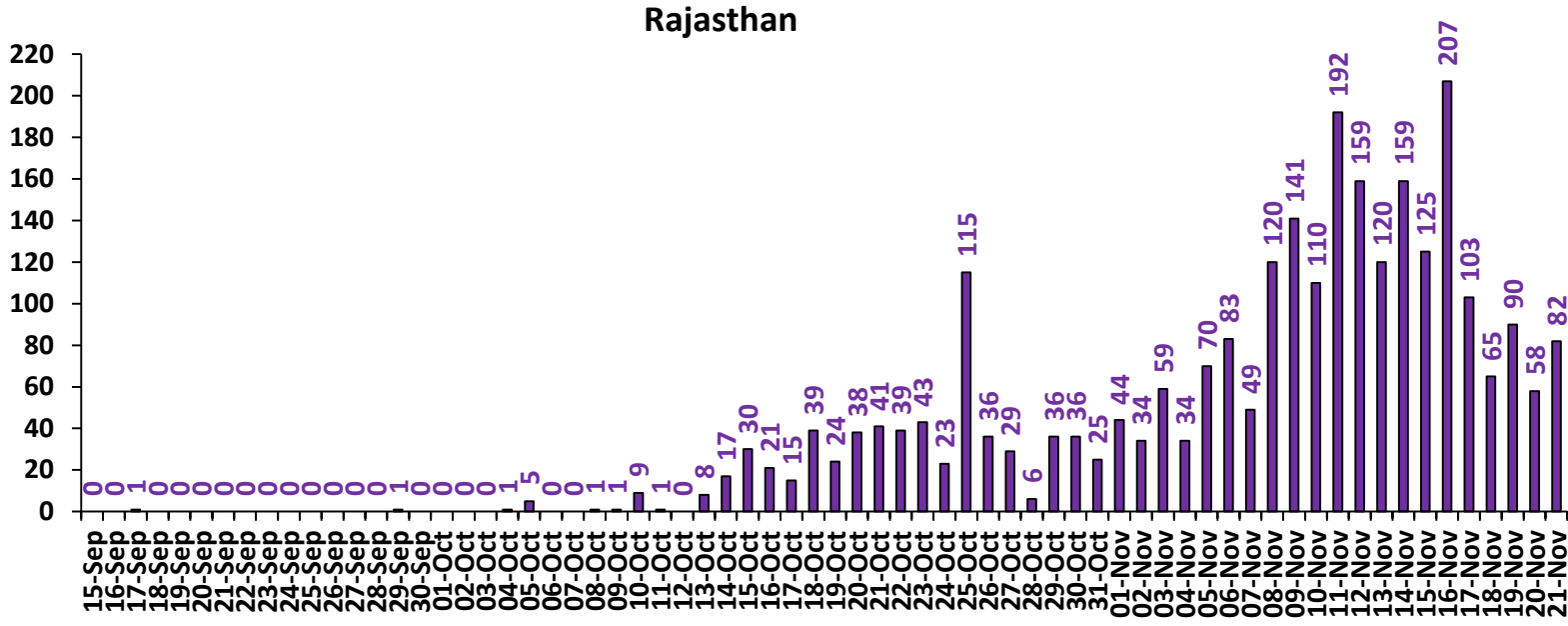

No. of residue burning events

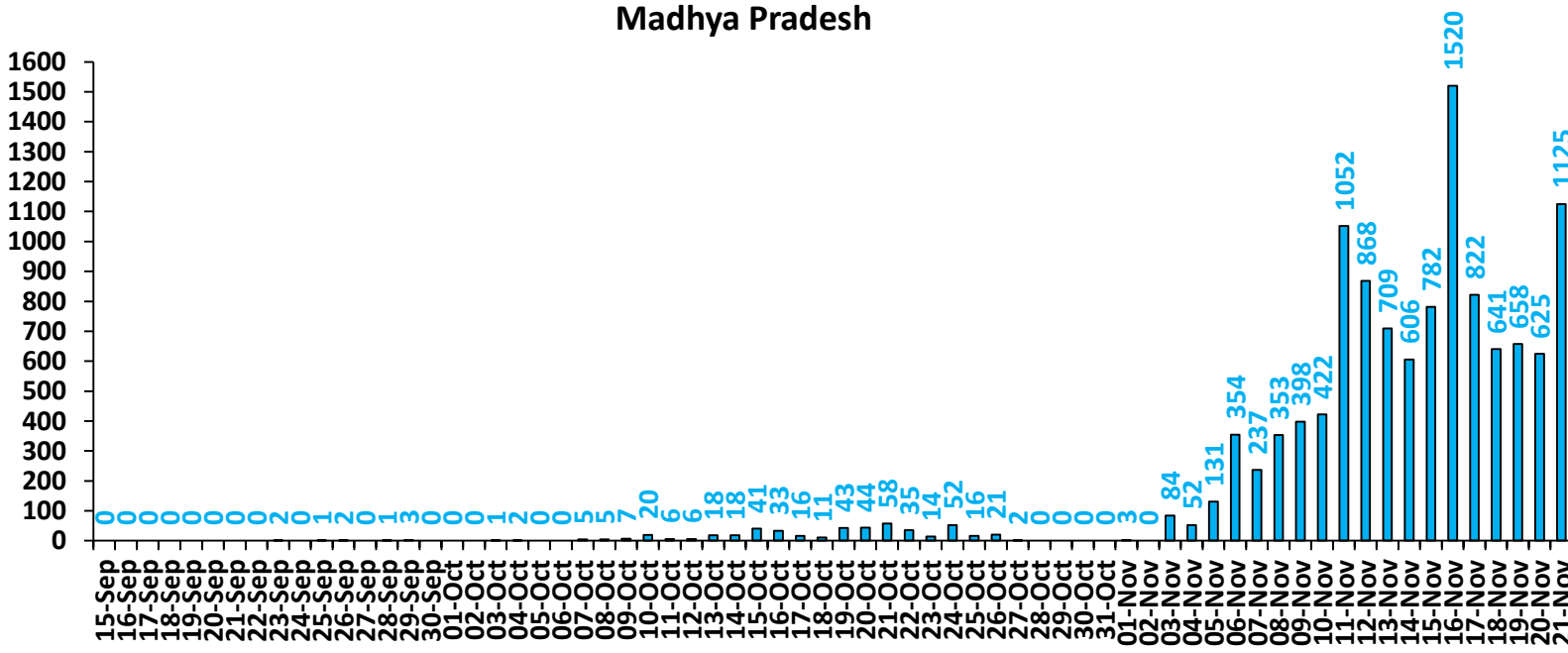

No. of residue burning events

Delhi

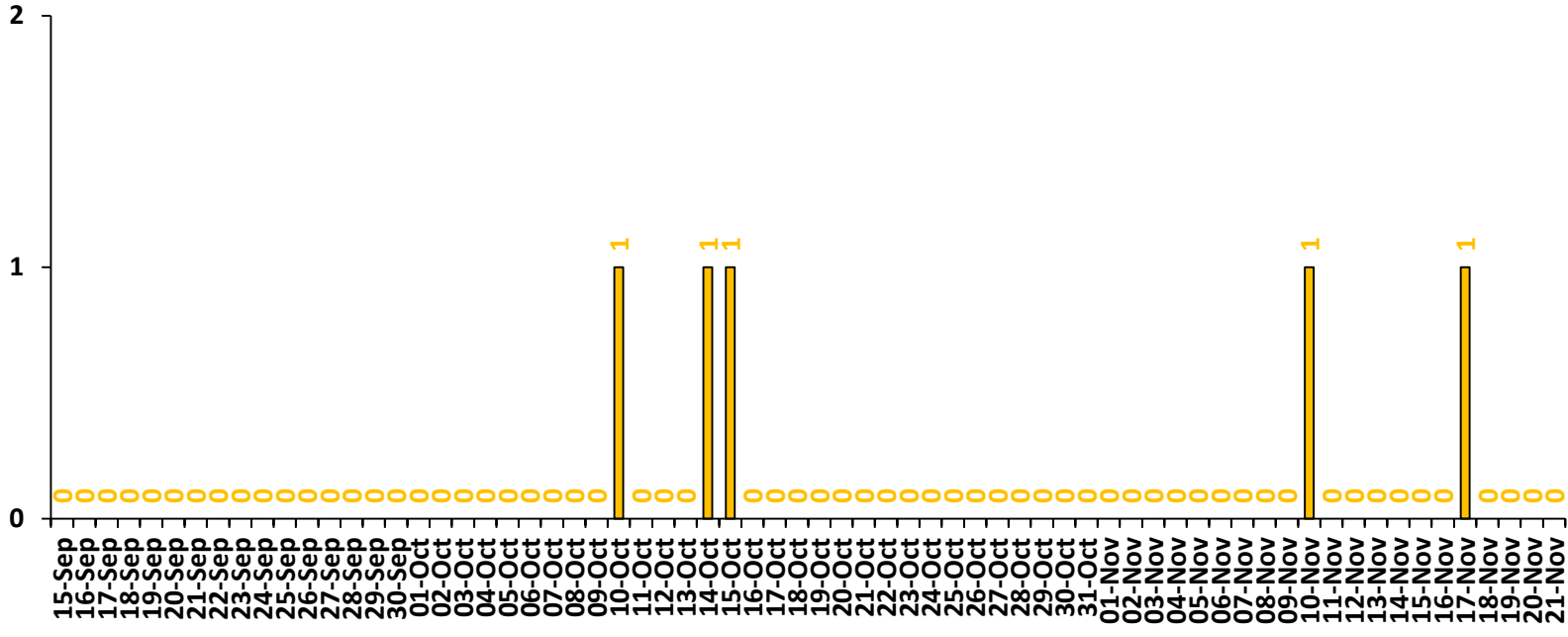

Comparison of residue burning events in current year (2025) with previous years (2020,2021,2022, 2023 and 2024) for the study

States

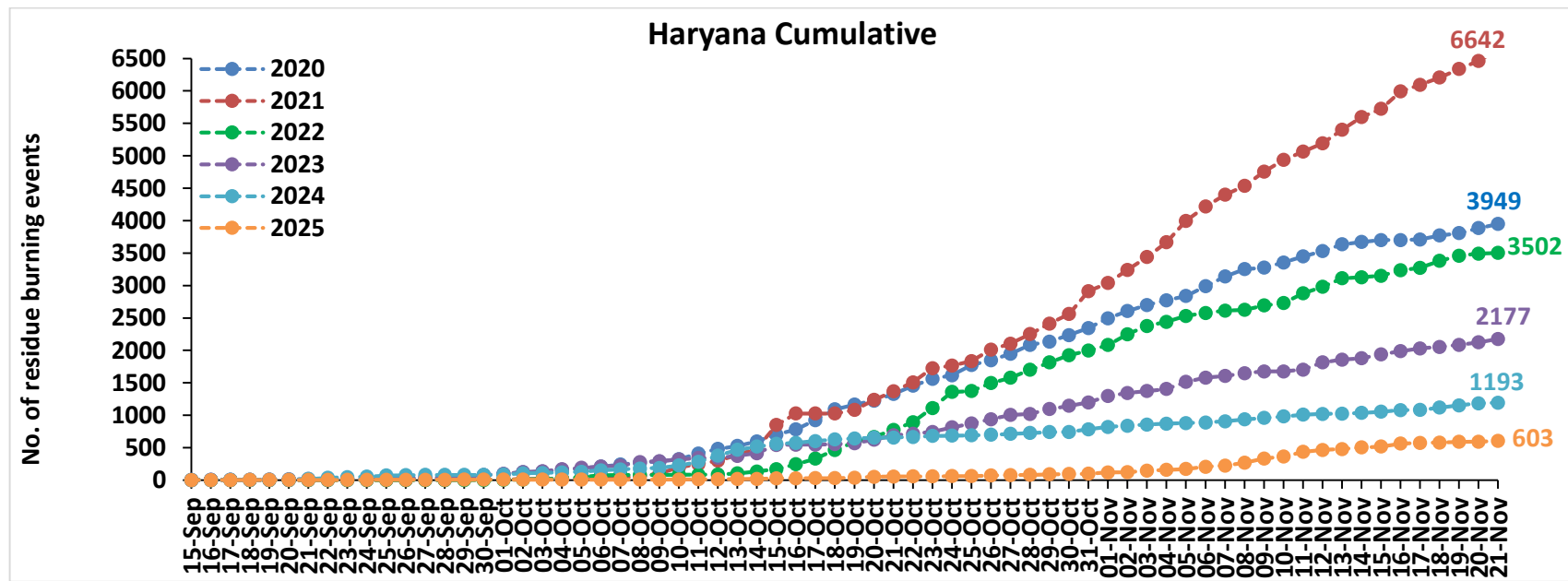
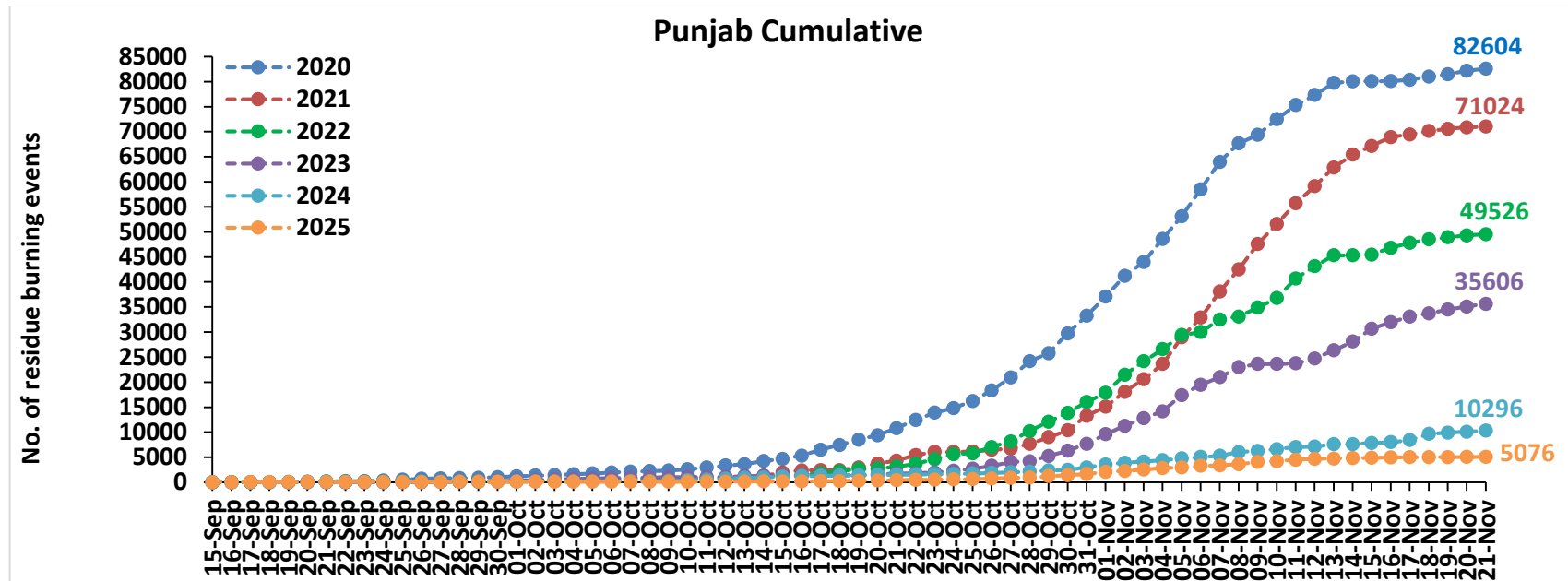

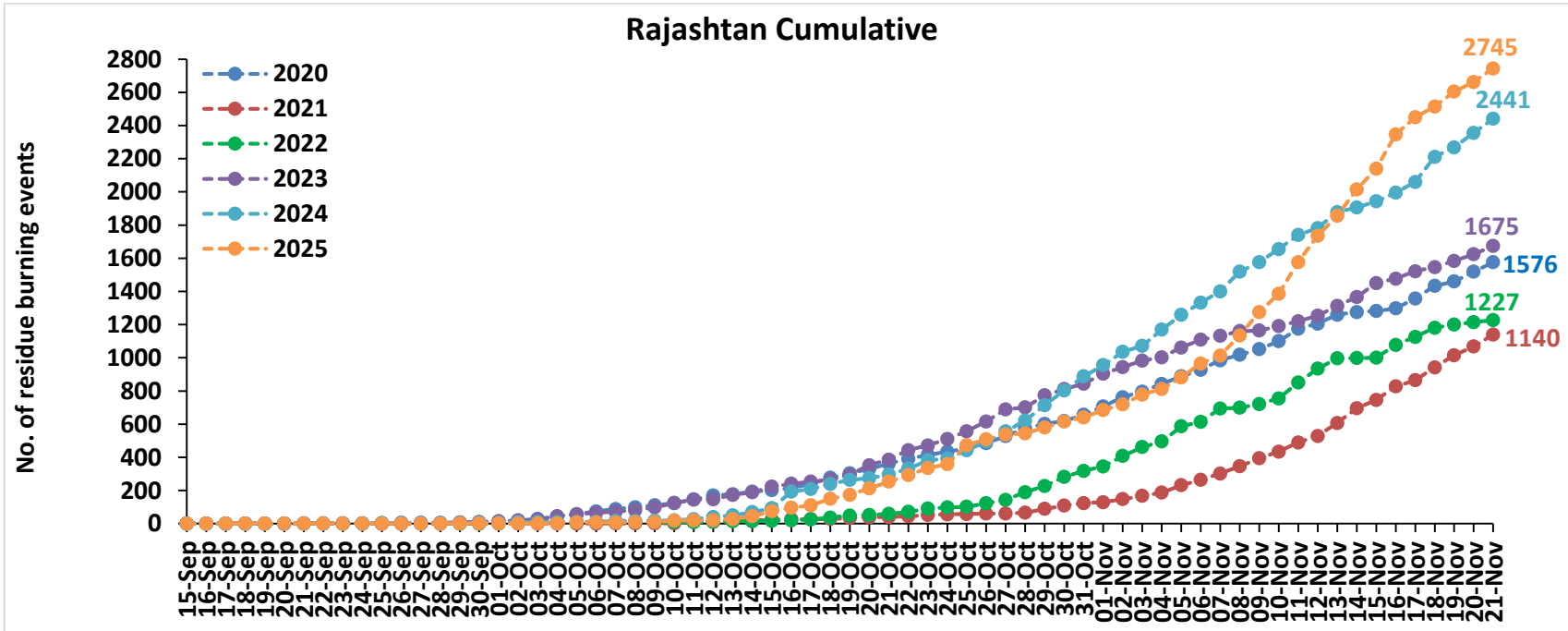
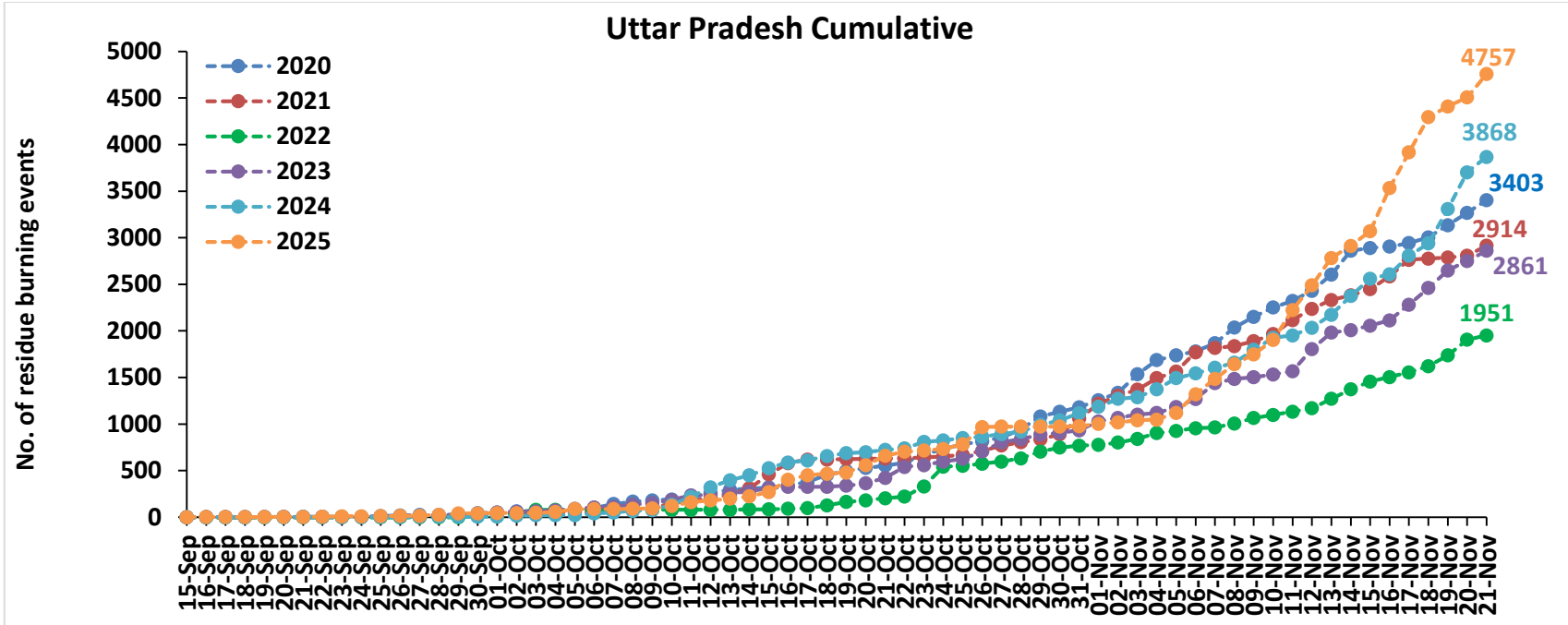

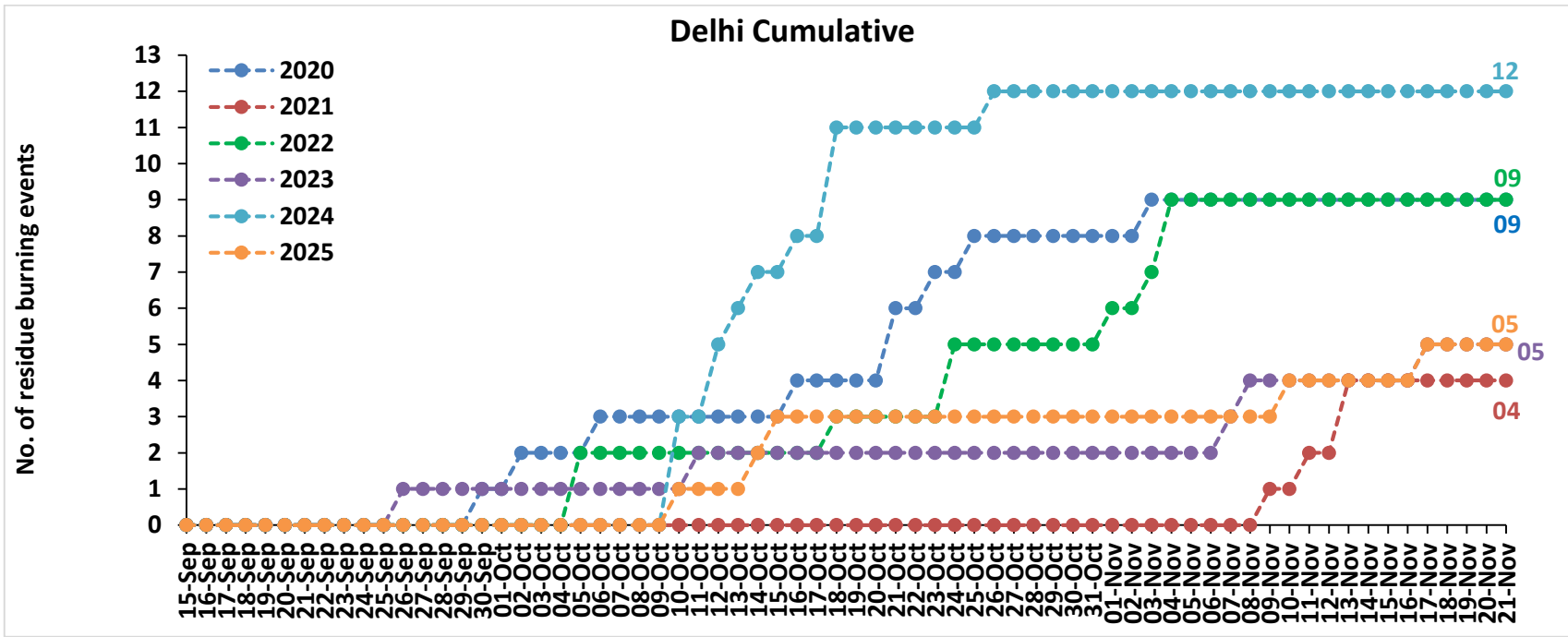
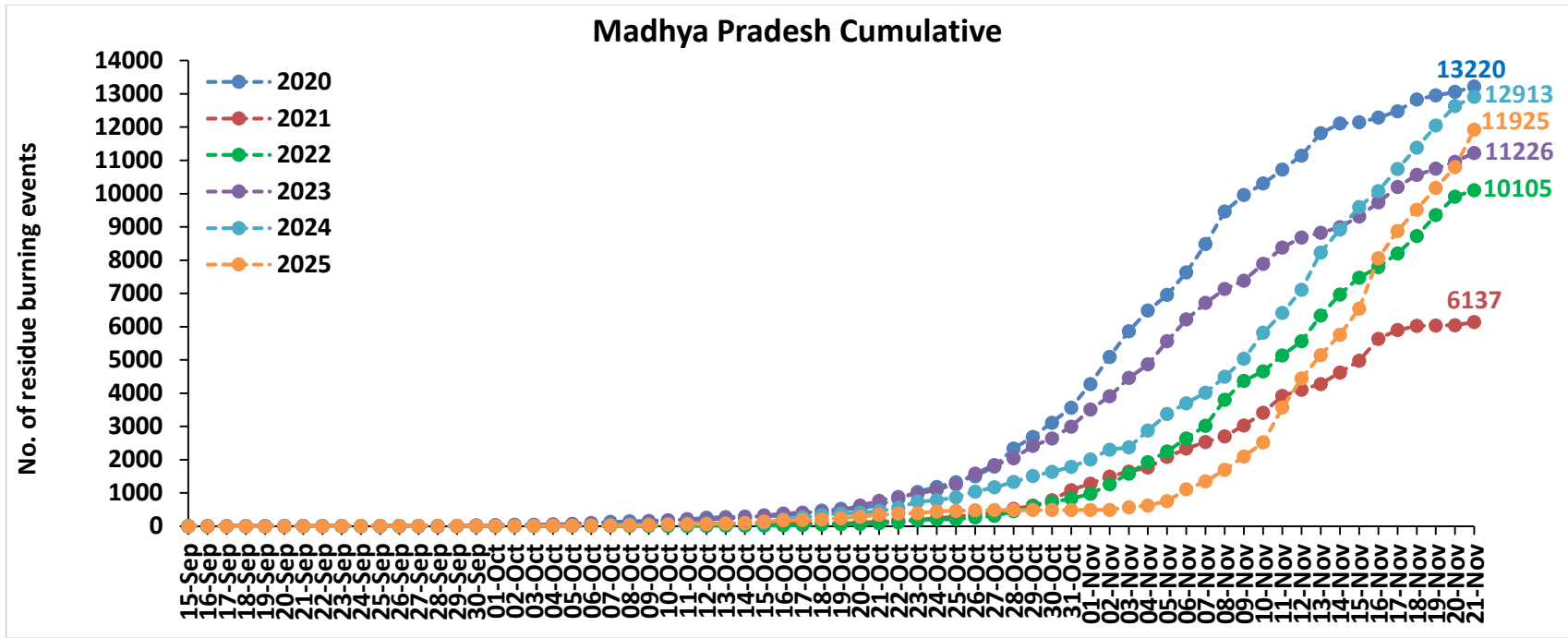

Punjab

RICE RESIDUE BURNING IN PUNJAB

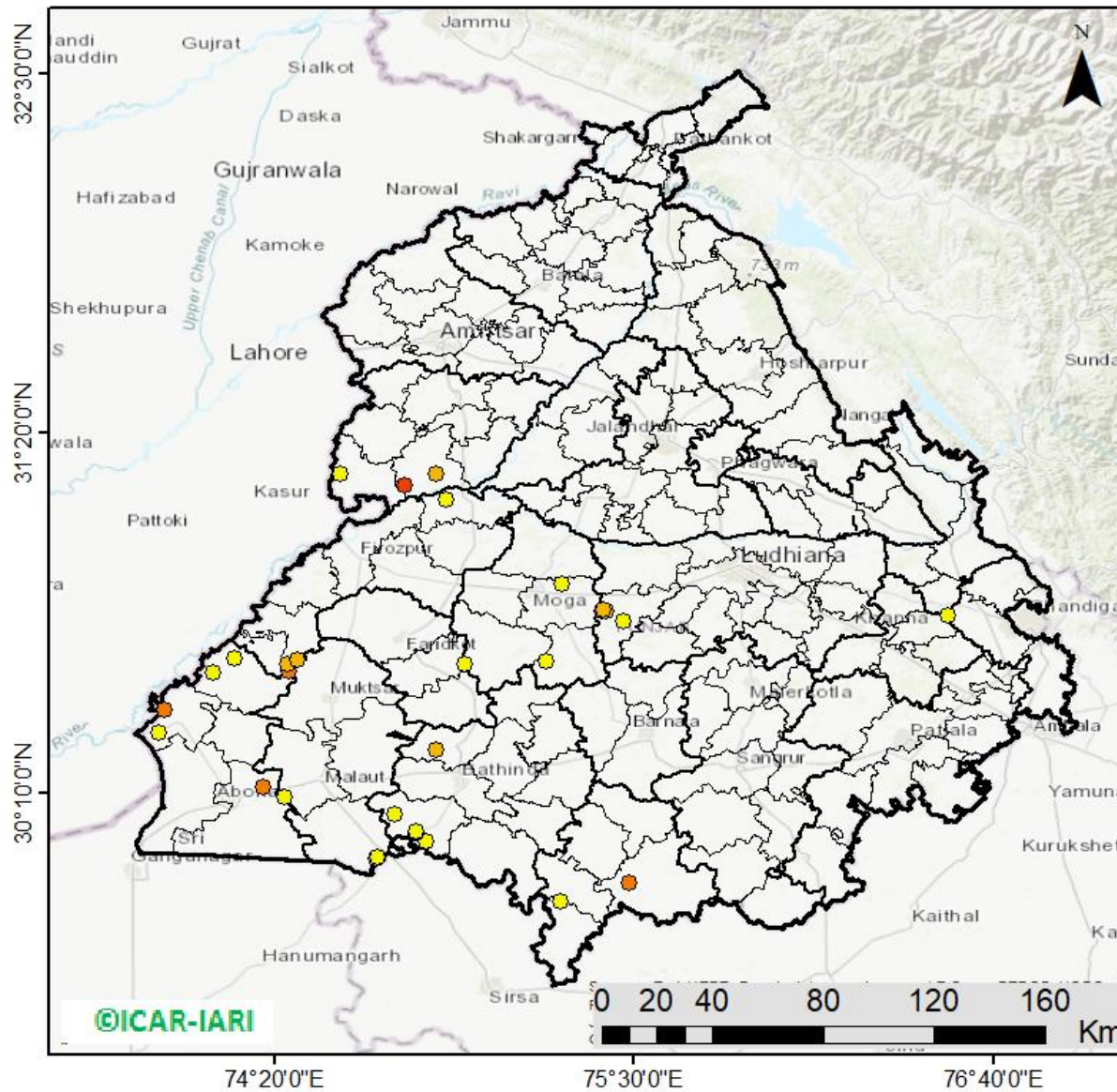

30 burning events detected in Punjab during (21st Nov 2025)

Fire Intensity (W/m²)

- 0 - 5
- 6 - 10
- 11 - 15
- 16 - 20
- >20



District-wise cumulative number of residues burning events in Punjab (15Sep-21Nov-2025)

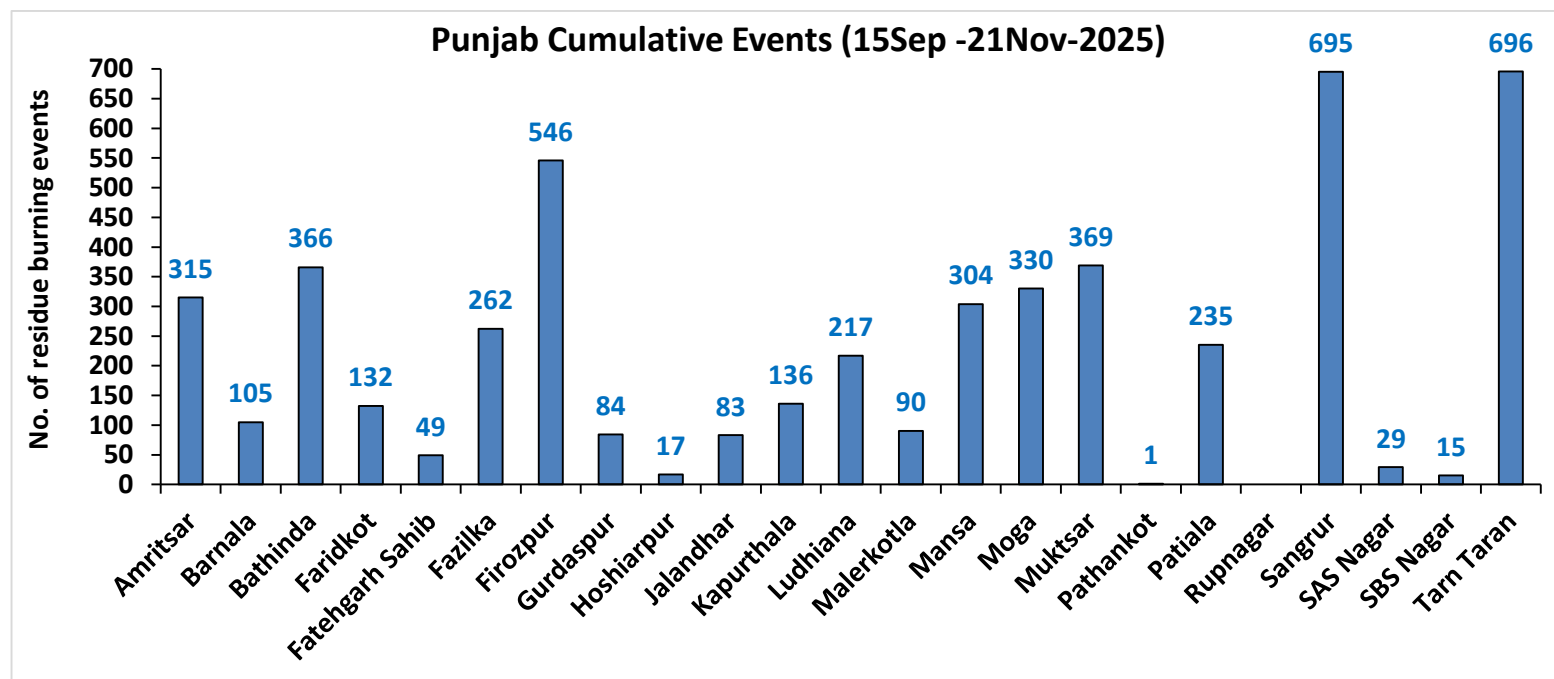
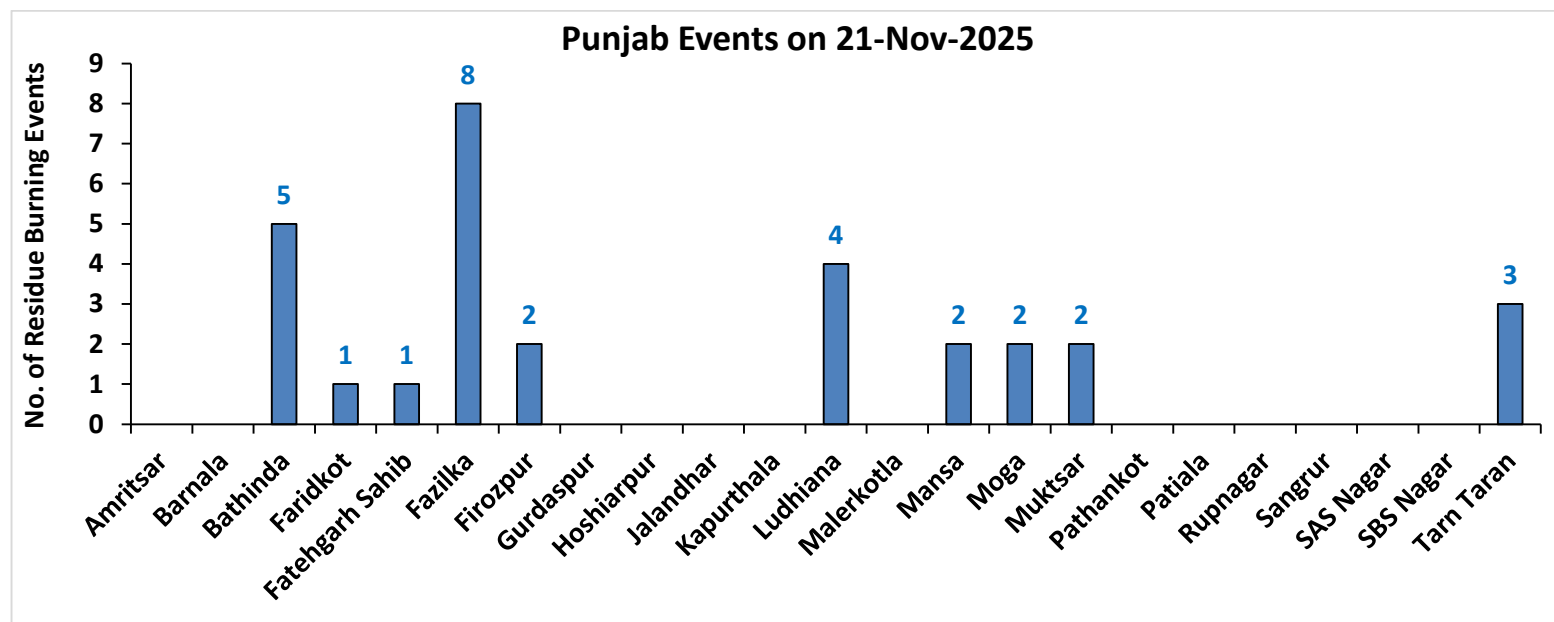

Haryana

RICE RESIDUE BURNING IN HARYANA

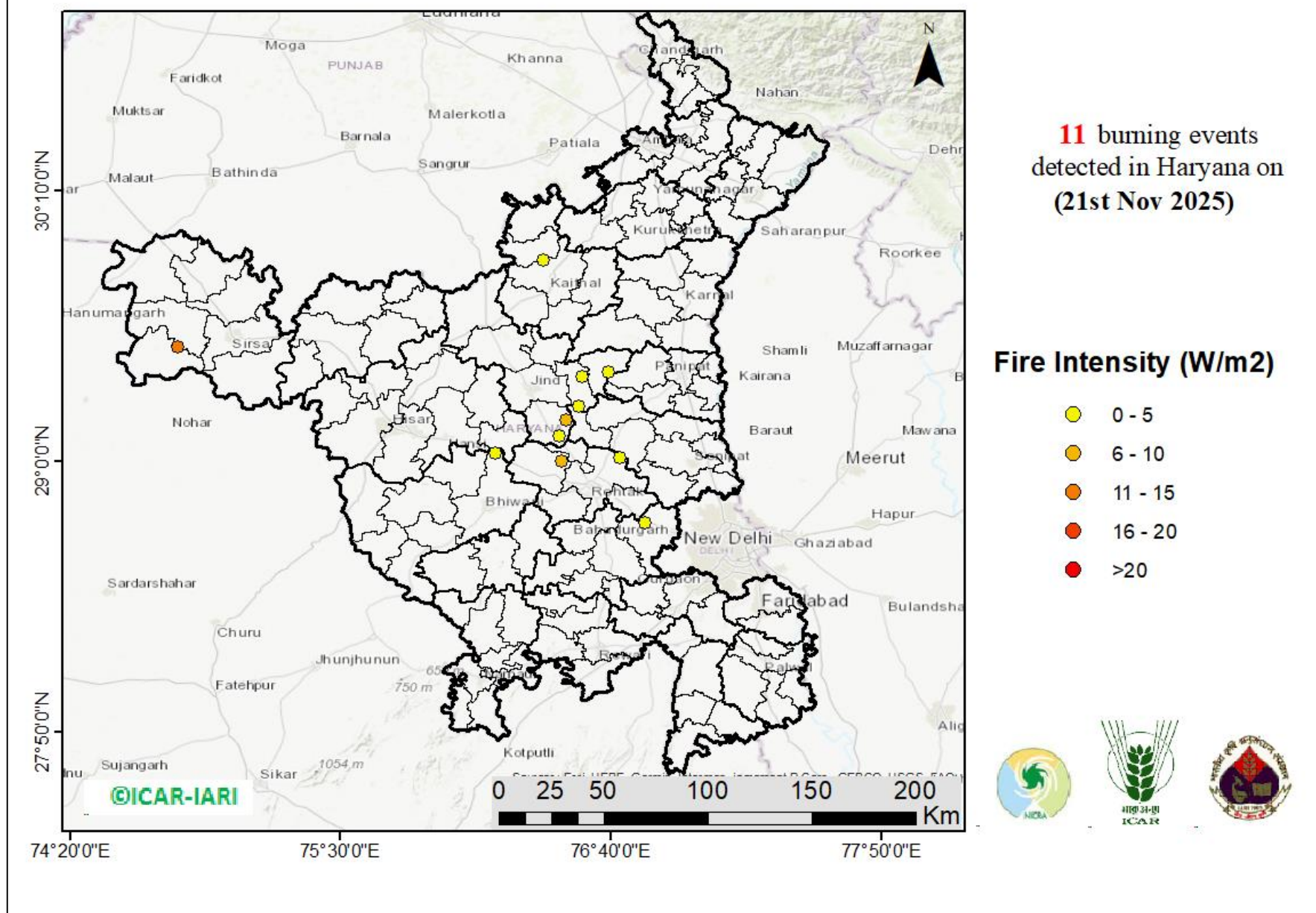

District-wise cumulative number of residues burning events in Haryana (15Sep-21Nov-2025)

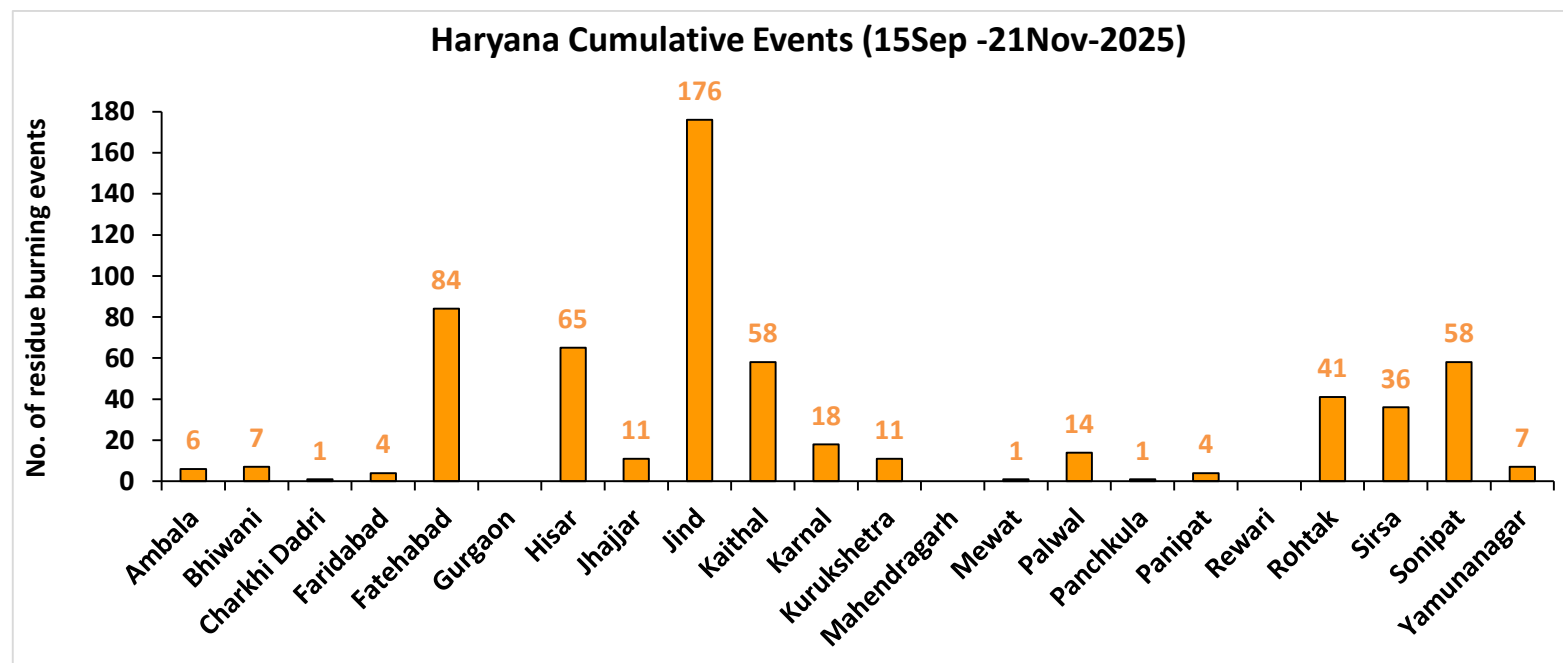
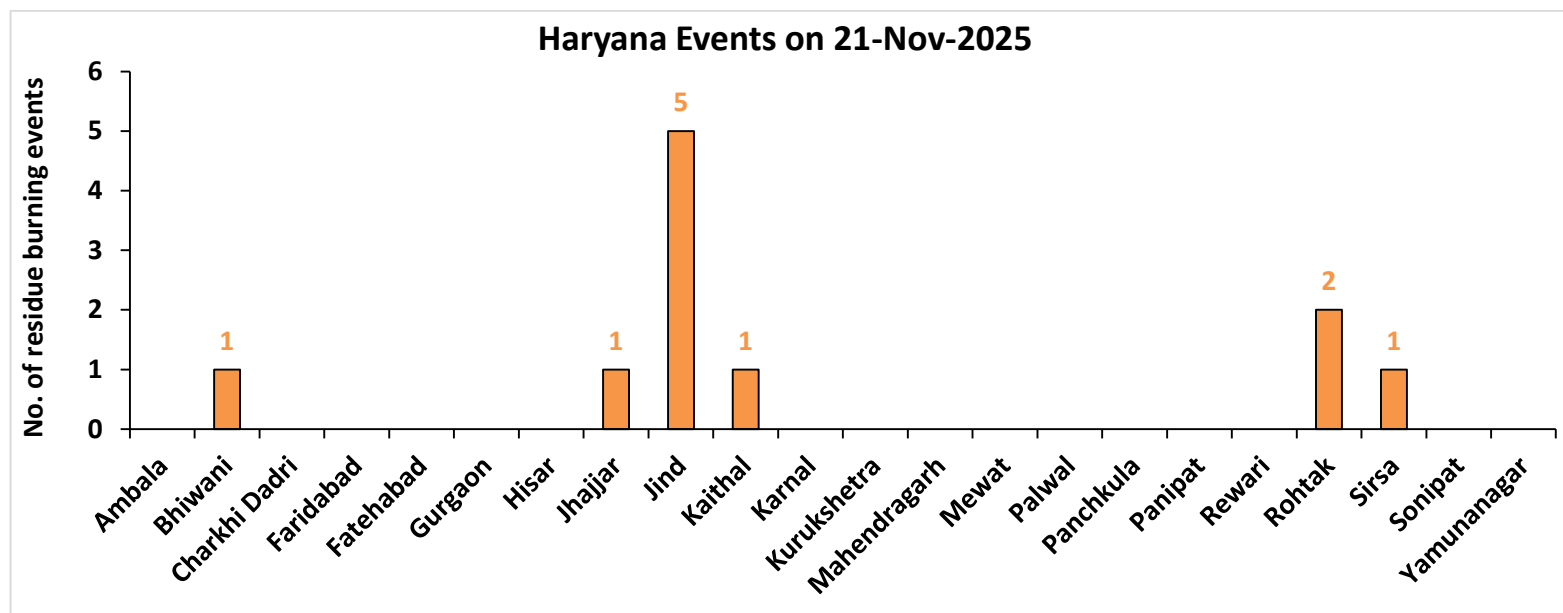

Uttar Pradesh

RICE RESIDUE BURNING IN UTTAR PRADESH

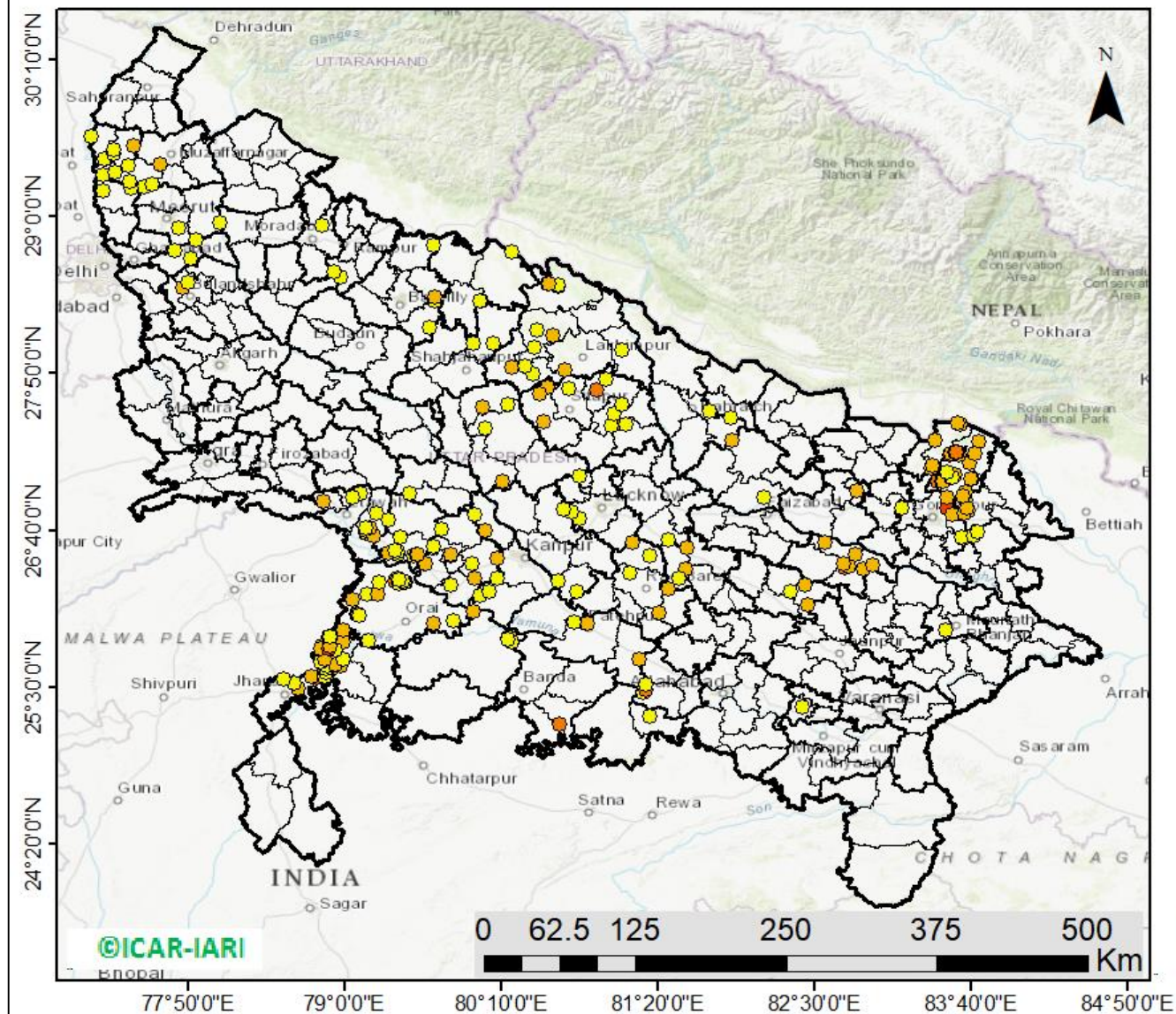

250 burning events
detected in Uttar Pradesh on
(21st Nov 2025)

Fire Intensity (W/m²)

- 0 - 5
- 6 - 10
- 11 - 15
- 16 - 20
- >20



District-wise cumulative number of residues burning events in Uttar Pradesh (15Sep-21Nov-2025)

Uttar Pradesh Events on 21-Nov-2025

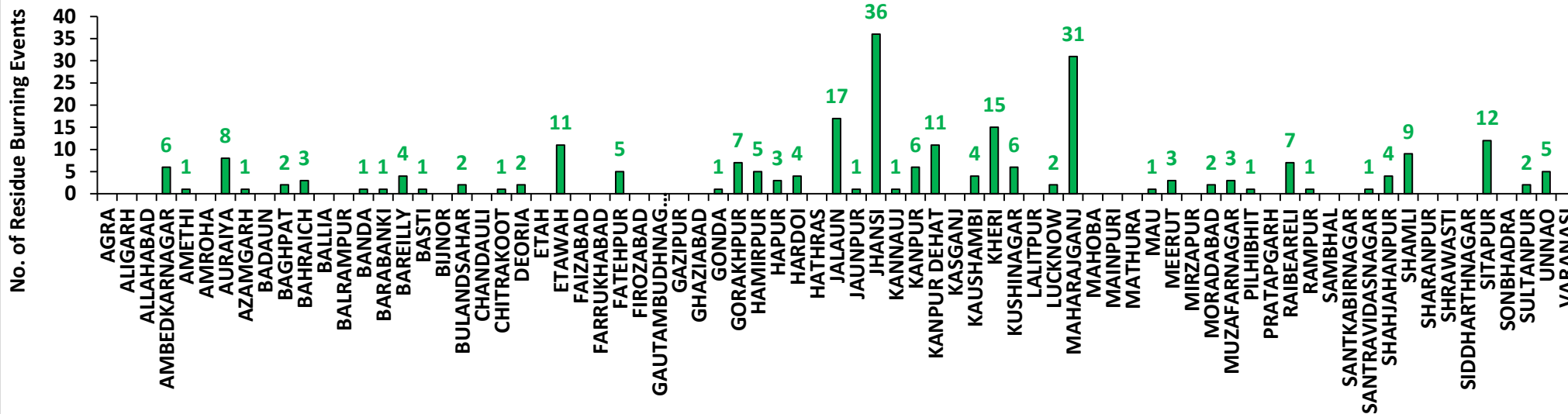

Uttar Pradesh Cumulative Events (15Sep -21Nov-2025)

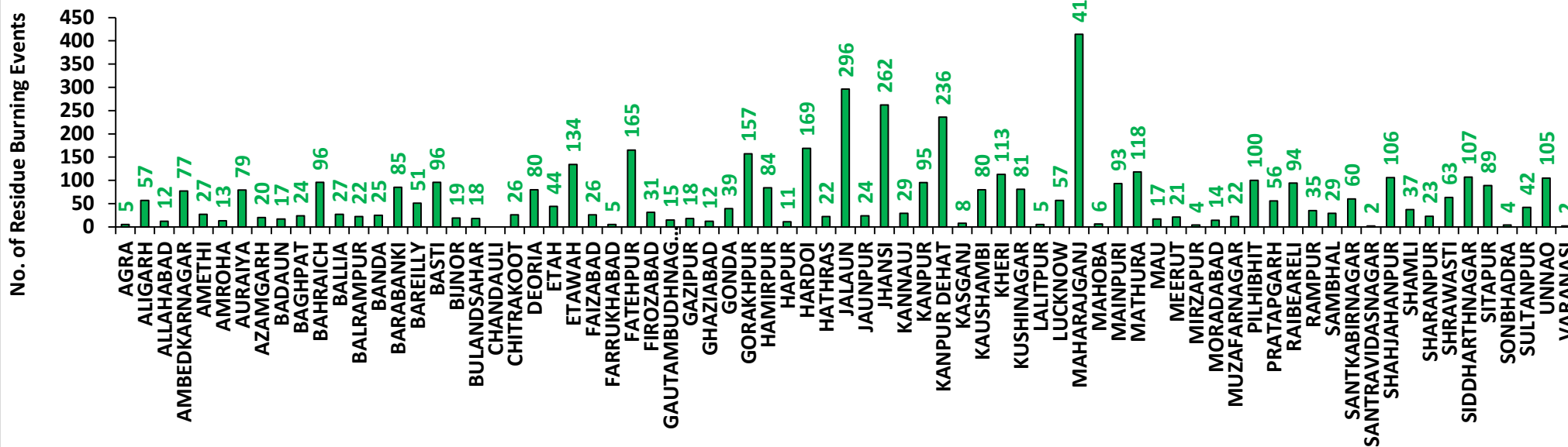

Rajasthan

RICE RESIDUE BURNING IN RAJASTHAN

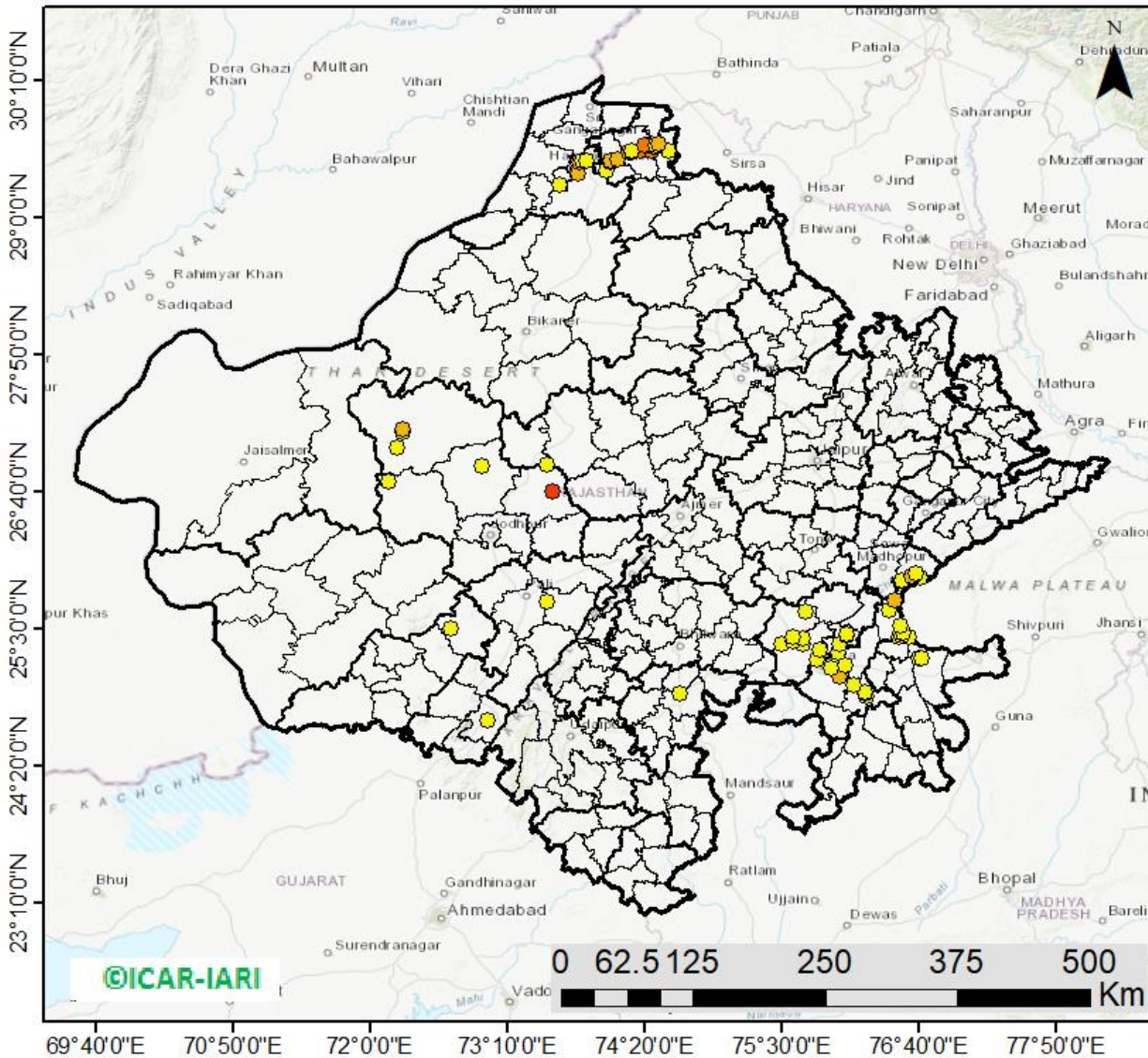

82 burning events
detected in Rajasthan on
(21st Nov 2025)

Fire Intensity (W/m²)

- 0 - 5
- 6 - 10
- 11 - 15
- 16 - 20
- >20



District-wise cumulative number of residues burning events in Rajasthan (15Sep-21Nov-2025)

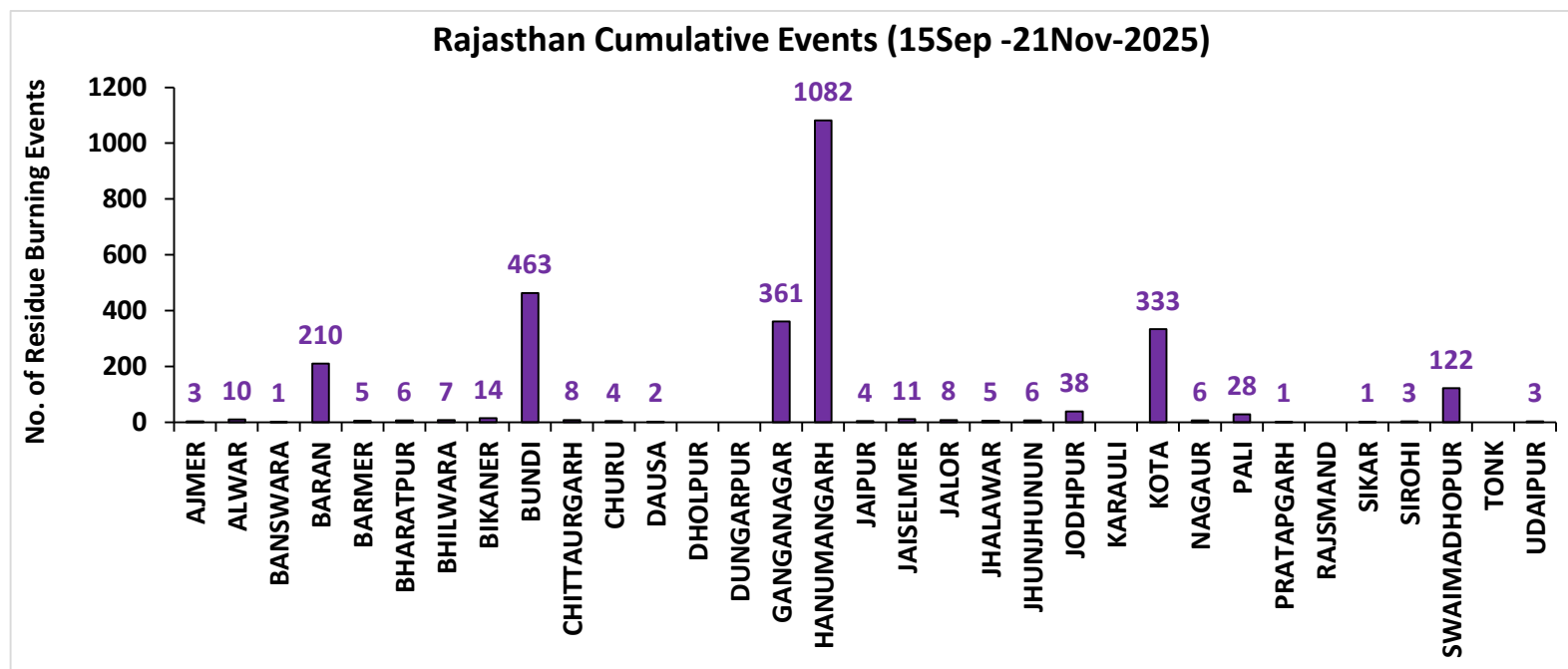
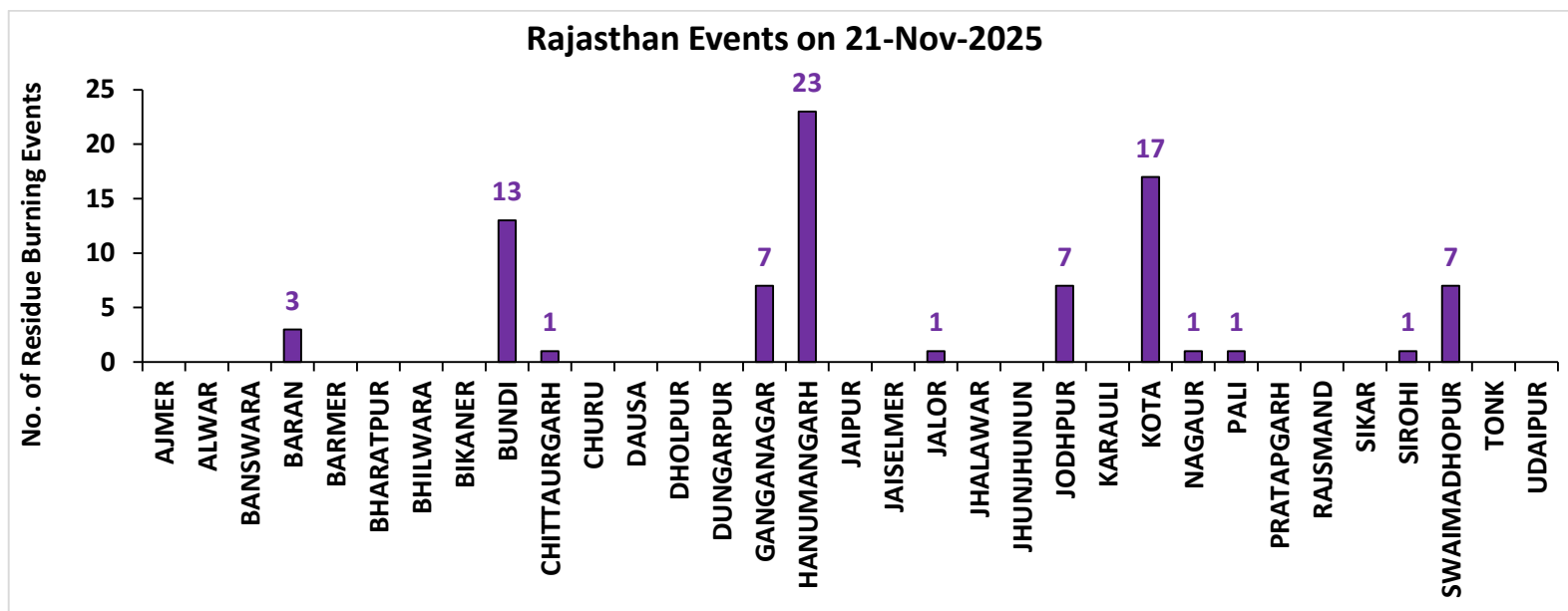

Madhya Pradesh

RICE RESIDUE BURNING IN MADHYA PRADESH

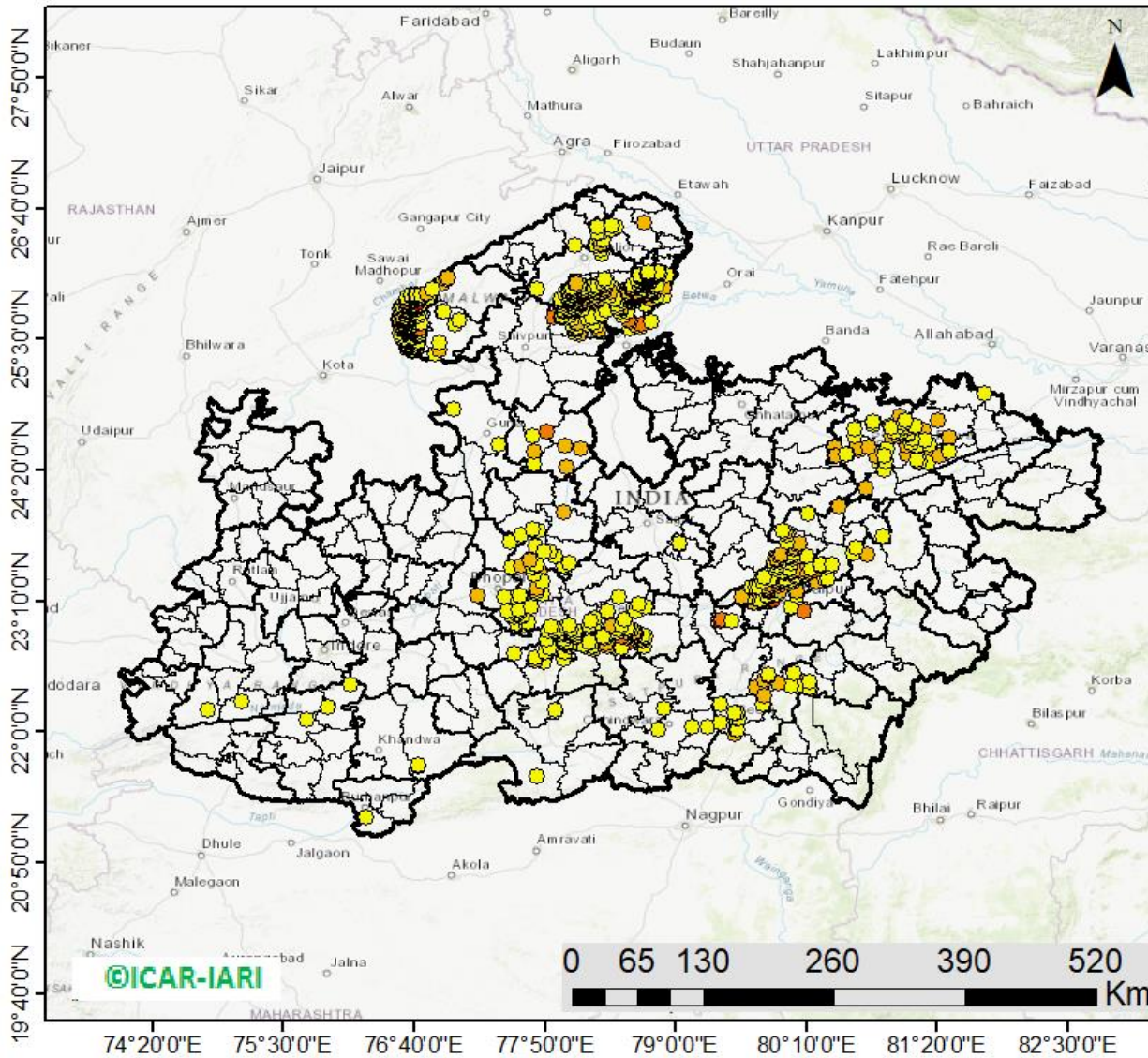

1125 burning events
detected in MP on
(21st Nov 2025)

Fire Intensity (W/m²)

- 0 - 5
- 6 - 10
- 11 - 15
- 16 - 20
- >20



District-wise cumulative number of residues burning events in Madhya Pradesh (15Sep-21Nov-2025)

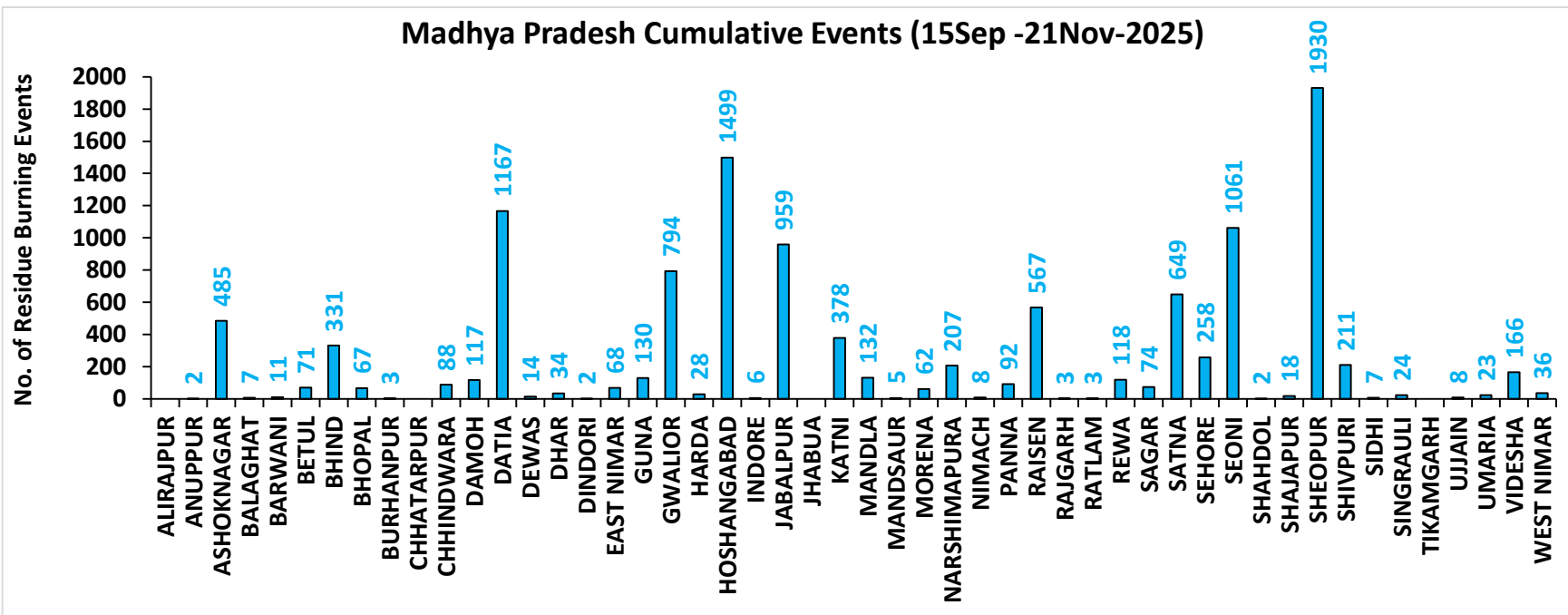
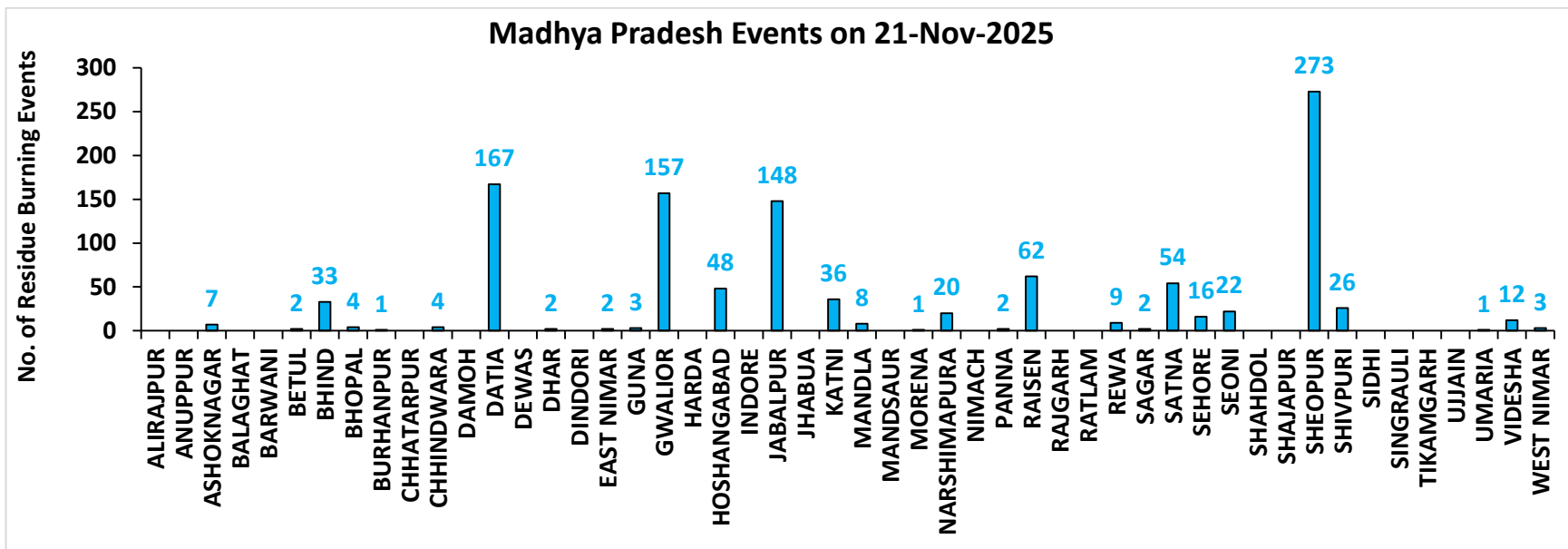

District-wise cumulative number of residues burning events detected in 2020, 2021, 2022, 2023, 2024 and 2025
(Period: 15 September -21 November)

(a) Punjab

District	15 Sep- 21 Nov					
	2020	2021	2022	2023	2024	2025
Amritsar	3059	2169	1538	1567	718	315
Barnala	5321	4322	2904	2266	234	105
Bathinda	5218	4465	4550	2900	714	366
Faridkot	4726	3945	2680	1955	519	132
Fatehgarh Sahib	1533	1717	1144	882	220	49
Fazilka	2517	2343	2520	1594	291	262
Firozpur	8507	6269	4529	3322	1273	546
Gurdaspur	2122	1391	841	386	194	84
Hoshiarpur	386	328	256	117	25	17
Jalandhar	1937	2543	1378	1172	140	83
Kapurthala	1882	1795	1275	1022	336	136
Ludhiana	5043	5804	2667	1770	282	217
Malerkotla	0	0	0	409	195	90
Mansa	3771	3190	2791	2235	581	304
Moga	7378	6498	3583	2596	648	330
Muktsar	4985	4529	3767	1563	741	369
Pathankot	13	6	1	4	3	1
Patiala	6427	5410	3392	1859	541	235
Rupnagar	205	307	245	46	10	0
Sangrur	11713	9378	5912	5565	1706	695
SAS NAGAR (Mohali)	127	147	103	132	40	29
SBS Nagar	131	353	270	232	33	15
Tarn Taran	5603	4115	3180	2012	852	696
Total	82604	71024	49526	35606	10296	5076

(b) Haryana

District	15 Sep- 21 Nov					
	2020	2021	2022	2023	2024	2025
AMBALA	345	301	221	188	87	6
BHIWANI	4	10	6	6	2	7
CHARKHI DADRI	0	0	0	2	0	1
FARIDABAD	1	3	1	4	47	4
FATEHABAD	811	1432	746	546	121	84
GURGAON	0	0	0	0	0	0
HISAR	50	194	103	105	34	65
JHAJJAR	6	7	6	17	5	11
JIND	340	866	514	325	163	176
KAITHAL	835	1149	637	261	190	58
KARNAL	581	951	297	122	94	18
KURUKSHETRA	406	538	298	153	131	11
MAHENDRAGARH	0	0	0	0	0	0
MEWAT	0	0	0	0	0	1
PALWAL	46	114	51	57	38	14
PANCHKULA	0	0	0	1	19	1
PANIPAT	49	226	79	23	33	4
REWARI	0	0	0	0	0	0
ROHTAK	45	49	44	59	16	41
SIRSA	219	468	274	141	115	36
SONIPAT	69	188	81	75	61	58
YAMUNANAGAR	142	146	144	92	37	7
Total	3949	6642	3502	2177	1193	603

(c) Uttar Pradesh

District	15 Sep- 21 Nov																			
	2020	2021	2022	2023	2024	2025	GAUTAMBU DHNAGAR	14	19	10	12	39	15	MUZAFARNAG AR	40	15	11	21	33	22
AGRA	7	0	0	4	11	5	GAZIPUR	14	14	12	19	26	18	PILHIBHIT	16	206	140	96	81	100
ALIGARH	112	39	42	84	174	57	GHAZIABAD	22	12	6	25	23	12	PRATAPGARH	37	23	19	32	24	56
ALLAHABAD	27	13	9	8	28	12	GONDA	12	9	1	9	16	39	RAIBEARELI	22	42	24	44	73	94
AMBEDKARNAGA R	20	14	19	31	46	77	GORAKHPU R	41	20	22	91	106	157	RAMPUR	155	185	102	93	37	35
AMETHI	3	14	12	51	9	27	HAMIRPUR	5	0	0	0	0	84	SAMBHAL	18	15	12	18	92	29
AMROHA	11	7	4	4	12	13	HAPUR	24	10	4	11	19	11	SANTKABIRNA GAR	28	14	8	35	36	60
AURAIYA	76	50	38	66	35	79	HARDOI	94	95	65	94	131	169	SANTRAVIDAS NAGAR	4	1	4	2	4	2
AZAMGARH	45	7	11	21	30	20	HATHRAS	0	0	1	2	15	22	SHAHJAHANP UR	131	395	292	99	131	106
BADAUN	13	16	4	9	25	17	JALAUN	40	0	0	0	0	296	SHAMLI	46	37	9	19	24	37
BAGHPAT	16	11	9	12	23	24	JAUNPUR	37	15	15	22	29	24	SHARANPUR	93	66	17	27	33	23
BAHRAICH	105	54	21	44	30	96	JHANSI	281	73	94	153	189	262	SHRAWASTI	45	36	16	48	35	63
BALLIA	85	21	26	20	30	27	KANNAUJ	33	6	3	6	23	29	SIDDHARTH NAGAR	71	105	31	120	55	107
BALRAMPUR	64	18	11	27	15	22	KANPUR	27	30	21	42	59	95	SITAPUR	51	46	22	39	87	89
BANDA	19	5	8	24	17	25	KANPUR DEHAT	73	37	42	115	128	236	SONBHADRA	0	0	0	0	1	4
BARABANKI	35	59	54	71	102	85	KASGANJ	2	2	1	3	2	8	SULTANPUR	4	16	18	27	35	42
BAREILLY	72	58	47	50	41	51	KAUSHAMB I	55	64	31	55	63	80	UNNAO	41	23	30	55	107	105
BASTI	53	44	9	73	53	96	KHERI	143	152	129	64	89	113	VARANASI	1	3	0	3	3	2
BIJNOR	36	35	8	11	21	19	KUSHINAGA R	66	13	24	61	90	81	Total	3403	2914	1951	2861	3868	4757
BULANDSAHAR	53	8	15	23	44	18	LALITPUR	3	6	3	6	0	5							
CHANDAULI	3	0	0	0	0	0	LUCKNOW	35	32	13	36	38	57							
CHITRAKOOT	12	9	8	12	23	26	MAHARAJG ANJ	47	79	77	104	414	414							
DEORIA	79	9	24	56	58	80	MAHOBA	27	0	0	0	0	6							
ETAH	17	10	5	20	27	44	MAINPURI	60	44	32	55	92	93							
ETAWAH	66	61	45	118	129	134	MATHURA	159	237	30	95	119	118							
FAIZABAD	9	4	4	17	25	26	MAU	23	9	5	18	20	17							
FARRUKHABAD	6	4	1	1	2	5	MEERUT	55	22	26	17	32	21							
FATEHPUR	106	81	78	89	147	165	MIRZAPUR	7	8	2	0	8	4							
FIROZABAD	26	17	9	10	22	31	MORADAB AD	25	10	6	12	28	14							

(d) Delhi

District	15 Sep- 21 Nov					
	2020	2021	2022	2023	2024	2025
CENTRAL	0	0	0	0	0	0
EAST	0	0	0	0	0	0
NEW DELHI	0	0	0	0	0	0
NORTH	3	3	8	5	8	5
NORTH EAST	0	0	0	0	0	0
NORTH WEST DELHI	3	1	0	0	4	0
SHAHADRA	0	0	0	0	0	0
SOUTH	1	0	0	0	0	0
SOUTH EAST	0	0	0	0	0	0
SOUTH WEST DELHI	0	0	0	0	0	0
WEST DELHI	2	0	1	0	0	0
Total	9	4	9	5	12	5

(e) Rajasthan

District	15 Sep- 21 Nov					
	2020	2021	2022	2023	2024	2025
AJMER	3	0	0	0	0	3
ALWAR	9	0	0	0	0	10
BANSWARA	0	0	0	1	0	1
BARAN	166	11	74	338	365	210
BARMER	4	0	0	0	0	5
BHARATPUR	2	3	1	3	8	6
BHILWARA	11	0	0	0	0	7
BIKANER	1	0	0	0	0	14
BUNDI	128	84	180	212	464	463
CHITTAURGARH	1	12	8	14	12	8
CHURU	0	0	0	0	0	4
DAUSA	1	0	0	0	0	2
DHOLPUR	0	0	0	0	0	0
DUNGARPUR	0	0	2	2	1	0
GANGANAGAR	175	127	101	131	241	361
HANUMANGARH	837	811	655	630	876	1082
JAIPUR	4	0	0	0	0	4
JAISELMER	5	0	0	0	0	11
JALOR	2	0	0	0	0	8
JHALAWAR	9	1	10	11	6	5
JHUNJHUNUN	1	0	0	0	0	6
JODHPUR	5	0	0	0	0	38
KARALI	1	0	0	0	1	0
KOTA	116	56	141	268	357	333
NAGOUR	3	0	0	0	0	6
PALI	9	0	0	0	0	28
PRATAPGARH	8	0	0	0	0	1
RAJSMAND	1	0	0	0	0	0
SIKAR	0	0	0	0	0	1
SIROHI	2	0	0	0	0	3
SWAIMADHOPUR	65	34	55	57	110	122
TONK	5	0	0	0	0	0
UDAIPUR	2	1	0	8	0	3
Total	1576	1140	1227	1675	2441	2745

(f) Madhya Pradesh

District	15 Sep- 21 Nov												
	2020	2021	2022	2023	2024	2025	PANNA	49	18	25	42	64	92
ALIRAJPUR	0	0	0	0	0	0	RAISEN	587	286	358	364	575	567
ANUPPUR	0	1	4	3	5	2	RAJGARH	10	3	5	11	2	3
ASHOKNAGAR	152	87	184	277	714	485	RATLAM	3	5	3	6	3	3
BALAGHAT	5	4	1	2	11	7	REWA	126	65	61	66	129	118
BARWANI	3	0	0	3	4	11	SAGAR	28	30	54	90	95	74
BETUL	36	14	17	34	16	71	SATNA	547	309	327	290	457	649
BHIND	252	128	195	258	428	331	SEHORE	150	137	195	170	267	258
BHOPAL	49	35	36	48	70	67	SEONI	1228	882	1097	1407	504	1061
BURHANPUR	15	1	3	9	0	3	SHAHDOL	3	0	1	2	1	2
CHHATARPUR	7	0	2	3	4	0	SHAJAPUR	17	0	0	15	32	18
CHHINDWARA	127	54	96	172	25	88	SHEOPUR	1819	938	1795	1859	2496	1930
DAMOH	74	51	66	96	93	117	SHIVPURI	350	52	233	240	278	211
DATIA	1183	443	826	895	1080	1167	SIDHI	4	2	1	0	6	7
DEWAS	8	0	0	14	8	14	SINGRAULI	0	4	3	14	8	24
DHAR	43	0	0	43	22	34	TIKAMGARH	4	0	1	6	2	0
DINDORI	0	0	1	3	1	2	UJJAIN	10	0	0	15	13	8
EAST NIMAR	22	7	11	53	34	68	UMARIA	7	5	10	7	17	23
GUNA	67	10	118	460	625	130	VIDESHA	134	91	83	145	184	166
GWALIOR	1975	387	1476	874	827	794	WEST NIMAR	63	10	14	45	24	36
HARDA	14	21	10	31	14	28	Total	13220	6137	10105	11226	12913	11925
HOSHANGABAD	1056	1061	1086	1156	1552	1499							
INDORE	4	0	0	12	14	6							
JABALPUR	2196	661	1171	1441	1483	959							
JHABUA	0	0	0	0	0	0							
KATNI	306	70	159	217	249	378							
MANDLA	141	95	121	74	111	132							
MANDSAUR	12	0	0	6	21	5							
MORENA	62	37	25	47	77	62							
NARSHIMAPURA	270	133	231	200	261	207							
NIMACH	2	0	0	1	7	8							

State-wise and date-wise number of paddy residue burning events detected in 2020 ,2021 ,2022, 2023, 2024 and 2025

(Period: 15 September - 21 November)

Number of Paddy Residue Burning Events Detected

Date	Punjab						Haryana						Uttar Pradesh					
	2020	2021	2022	2023	2024	2025	2020	2021	2022	2023	2024	2025	2020	2021	2022	2023	2024	2025
15-Sep	5	0	14	0	11	5	2	0	0	1	1	1	1	0	0	0	0	1
16-Sep	0	2	0	6	0	18	1	0	0	1	0	0	0	0	0	2	0	0
17-Sep	5	0	1	0	5	11	3	0	0	0	1	0	0	0	0	0	1	0
18-Sep	17	9	7	0	2	12	0	0	1	0	0	1	0	1	0	0	0	1
19-Sep	30	5	18	0	0	1	2	0	0	1	0	1	0	1	0	0	0	1
20-Sep	67	8	10	0	13	1	6	0	0	2	1	0	2	0	0	0	0	1
21-Sep	54	0	56	1	21	8	2	0	0	2	13	0	1	0	0	1	2	0
22-Sep	34	0	30	0	11	6	1	0	0	2	18	0	1	0	0	0	0	2
23-Sep	49	0	3	1	6	8	0	0	0	3	12	0	1	0	0	0	0	4
24-Sep	78	5	0	0	12	5	0	0	0	0	6	1	1	1	0	1	0	0
25-Sep	184	11	0	0	12	4	11	0	0	1	18	1	5	0	0	1	0	2
26-Sep	190	19	0	3	5	1	5	0	0	2	5	0	8	0	0	0	0	4
27-Sep	78	37	0	21	0	2	8	0	0	9	5	1	4	1	0	0	3	1
28-Sep	55	28	0	33	0	8	6	1	0	8	0	0	1	6	0	4	0	10
29-Sep	63	64	0	68	21	5	9	4	0	17	0	1	6	10	0	6	0	14
30-Sep	116	27	8	81	10	0	22	2	0	26	1	0	13	13	10	18	0	1
01-Oct	165	13	45	123	26	0	15	4	1	21	3	0	7	13	3	17	0	4
02-Oct	141	0	83	119	16	0	30	2	7	24	20	0	12	0	36	7	9	0
03-Oct	110	9	75	105	8	0	8	6	8	17	6	0	4	3	29	8	7	1
04-Oct	162	23	65	95	9	0	29	2	7	29	9	0	8	0	2	9	0	9
05-Oct	161	18	130	98	5	0	17	3	24	24	8	0	14	2	0	14	1	32
06-Oct	171	42	85	91	3	0	30	0	26	19	23	0	12	1	0	18	17	0
07-Oct	197	72	62	32	18	0	32	11	6	13	14	0	41	13	0	5	11	0
08-Oct	95	108	19	92	20	0	29	27	0	55	13	0	25	11	0	27	16	3
09-Oct	121	114	3	58	33	1	20	39	1	14	10	1	15	20	0	13	10	5
10-Oct	232	150	4	10	123	6	33	95	2	28	38	2	9	54	0	34	56	25
11-Oct	377	64	45	26	143	14	90	51	0	21	55	1	23	28	0	50	87	42
12-Oct	388	97	104	13	177	10	69	51	4	5	98	4	46	23	0	5	102	17
13-Oct	266	132	120	154	162	8	47	91	15	29	90	1	36	42	0	19	76	20

14-Oct	605	229	82	89	97	31	69	98	30	41	49	2	9	68	5	18	52	25
15-Oct	449	660	169	69	144	11	106	363	36	127	42	7	15	149	0	35	78	46
16-Oct	654	429	206	0	99	12	80	176	76	4	14	3	21	121	6	14	59	132
17-Oct	1172	14	403	1	77	20	143	0	86	0	28	2	38	39	7	0	23	49
18-Oct	938	57	342	18	59	33	166	1	134	8	26	1	76	0	30	2	47	16
19-Oct	1080	496	436	37	45	67	72	55	122	16	15	7	43	5	36	11	30	12
20-Oct	890	788	96	174	52	45	62	155	78	51	11	13	31	1	17	25	11	77
21-Oct	1392	597	393	146	65	62	101	131	107	68	2	4	25	5	23	59	25	103
22-Oct	1665	1111	582	30	71	69	128	140	122	25	10	3	32	3	18	117	17	44
23-Oct	1438	620	902	152	57	28	106	218	217	29	15	0	84	8	109	20	68	13
24-Oct	911	0	1019	360	40	49	57	38	250	70	6	3	63	11	212	38	18	17
25-Oct	1416	76	181	398	71	60	155	71	12	58	3	2	50	18	9	30	23	49
26-Oct	2126	329	1238	589	108	122	77	175	123	67	11	8	33	41	23	78	16	186
27-Oct	2563	279	1111	766	138	147	96	93	83	67	13	7	40	58	23	97	27	4
28-Oct	3232	906	2067	127	142	43	139	149	123	14	13	1	87	35	34	36	28	0
29-Oct	1624	1353	1898	1068	219	283	52	161	112	75	13	10	139	32	73	48	72	0
30-Oct	3946	1373	1761	1030	110	202	100	148	112	52	3	4	50	53	43	19	47	0
31-Oct	3531	2895	2131	1389	484	224	108	353	70	51	42	6	49	170	20	28	79	4
01-Nov	3835	1796	1842	1921	587	442	151	124	88	99	35	19	74	157	9	95	67	27
02-Nov	4098	3001	3634	1668	379	178	111	203	166	48	19	4	82	87	25	37	87	14
03-Nov	2818	2512	2666	1551	216	256	93	197	128	28	19	23	197	66	40	36	16	24
04-Nov	4584	3032	2437	1360	262	321	72	228	63	33	13	13	152	123	61	17	84	5
05-Nov	4529	5327	2817	3230	361	94	66	331	90	109	9	13	52	70	24	64	122	74
06-Nov	5382	3942	599	2060	286	351	151	219	46	65	9	35	43	208	28	87	50	200
07-Nov	5491	5199	2487	1515	258	100	150	182	37	26	18	18	86	46	8	169	60	164
08-Nov	3674	4397	604	2003	730	238	115	138	11	44	29	42	169	21	44	47	55	158
09-Nov	1718	5079	1778	639	237	440	21	217	69	27	24	67	115	51	58	17	139	105
10-Nov	3127	4008	1893	6	345	133	80	184	35	0	22	30	101	77	33	30	128	154
11-Nov	2822	4156	3916	104	418	312	93	126	152	27	27	72	71	151	36	35	25	322
12-Nov	1989	3403	2467	987	83	155	83	127	99	110	12	29	108	120	36	238	83	266
13-Nov	2441	3742	2175	1624	509	72	105	210	132	44	4	15	172	95	102	176	139	293
14-Nov	307	2541	4	1776	5	104	35	195	17	21	11	24	258	49	101	26	202	129
15-Nov	32	1761	141	2544	238	39	31	129	21	62	20	13	29	67	84	49	186	160
16-Nov	8	1757	1358	1271	136	95	0	269	84	46	25	47	15	138	48	56	46	461
17-Nov	248	523	966	1150	404	31	9	101	39	45	2	10	38	177	50	168	200	384
18-Nov	670	680	701	637	1251	15	60	111	108	21	36	6	62	14	66	180	133	377
19-Nov	454	448	426	740	270	16	37	132	79	33	35	11	129	11	116	188	368	115
20-Nov	677	283	368	634	179	12	77	127	32	38	30	2	134	20	168	102	395	98
21-Nov	457	168	243	513	192	30	65	178	11	54	10	11	135	106	46	110	165	250

Total	82604	71024	49526	35606	10296	5076	3949	6642	3502	2177	1193	603	3403	2914	1951	2861	3868	4757
Number of Paddy Residue Burning Events Detected																		
Delhi							Rajasthan						Madhya Pradesh					
Date	2020	2021	2022	2023	2024	2025	2020	2021	2022	2023	2024	2025	2020	2021	2022	2023	2024	2025
15-Sep	0	0	0	0	0	0	1	0	0	0	0	0	2	0	0	0	0	0
16-Sep	0	0	0	0	0	0	0	0	0	0	0	0	0	0	0	0	0	0
17-Sep	0	0	0	0	0	0	0	0	0	0	0	0	0	0	0	0	1	0
18-Sep	0	0	0	0	0	0	0	0	0	0	0	0	0	0	0	0	0	0
19-Sep	0	0	0	0	0	0	0	0	0	0	0	0	0	0	0	1	0	0
20-Sep	0	0	0	0	0	0	0	0	0	0	0	0	0	0	0	1	2	0
21-Sep	0	0	0	0	0	0	1	0	1	0	0	0	2	0	0	0	1	0
22-Sep	0	0	0	0	0	0	0	0	0	0	0	0	0	0	0	0	1	0
23-Sep	0	0	0	0	0	0	1	0	0	0	0	0	0	0	0	0	1	2
24-Sep	0	0	0	0	0	0	0	0	0	0	0	0	0	0	0	0	0	0
25-Sep	0	0	0	0	0	0	1	0	0	0	3	0	0	0	0	1	0	1
26-Sep	0	0	0	1	0	0	1	0	0	0	0	0	2	0	0	0	2	2
27-Sep	0	0	0	0	0	0	0	0	0	0	0	0	1	0	0	0	0	0
28-Sep	0	0	0	0	0	0	0	0	0	0	0	0	1	1	0	2	0	1
29-Sep	0	0	0	0	0	0	3	0	0	6	0	1	0	4	0	5	0	3
30-Sep	1	0	0	0	0	0	1	0	0	4	2	0	5	0	0	11	0	0
01-Oct	0	0	0	0	0	0	4	1	1	4	1	0	13	0	1	8	3	0
02-Oct	1	0	0	0	0	0	7	0	3	4	3	0	12	0	1	1	0	0
03-Oct	0	0	0	0	0	0	9	0	2	5	0	0	5	1	5	5	2	1
04-Oct	0	0	0	0	0	0	15	0	0	22	0	1	4	2	0	12	0	2
05-Oct	0	0	2	0	0	0	14	0	1	11	2	5	13	1	0	18	2	0
06-Oct	1	0	0	0	0	0	16	0	0	9	1	0	37	1	0	7	12	0
07-Oct	0	0	0	0	0	0	14	1	1	7	4	0	31	1	0	9	17	5
08-Oct	0	0	0	0	0	0	11	0	0	9	1	1	17	2	0	18	7	5
09-Oct	0	0	0	0	0	0	12	0	0	17	1	1	15	4	0	24	2	7

10-Oct	0	0	0	0	3	1	14	1	0	26	3	9	18	10	0	52	1	20
11-Oct	0	0	0	1	0	0	21	7	1	21	6	1	32	2	0	24	17	6
12-Oct	0	0	0	0	2	0	24	1	2	1	13	0	44	1	1	1	5	6
13-Oct	0	0	0	0	1	0	7	5	2	28	10	8	21	2	7	32	5	18
14-Oct	0	0	0	0	1	1	16	1	1	15	20	17	15	11	1	26	7	18
15-Oct	0	0	0	0	0	1	9	8	2	34	23	30	8	27	2	66	11	41
16-Oct	1	0	0	0	1	0	12	2	4	18	100	21	23	13	2	51	112	33
17-Oct	0	0	0	0	0	0	26	0	4	12	16	15	63	1	11	31	51	16
18-Oct	0	0	1	0	3	0	37	2	12	11	30	39	88	0	15	13	71	11
19-Oct	0	0	0	0	0	0	27	5	12	31	25	24	49	1	12	65	46	43
20-Oct	0	0	0	0	0	0	26	4	4	57	11	38	9	21	7	131	24	44
21-Oct	2	0	0	0	0	0	32	2	6	34	21	41	112	30	18	147	53	58
22-Oct	0	0	0	0	0	0	29	5	12	57	36	39	183	29	31	119	93	35
23-Oct	1	0	0	0	0	0	23	7	20	29	50	43	204	32	70	89	194	14
24-Oct	0	0	2	0	0	0	20	4	7	38	11	23	150	34	26	132	32	52
25-Oct	1	0	0	0	0	0	18	2	4	47	49	115	144	60	0	159	94	16
26-Oct	0	0	0	0	1	0	34	3	21	59	54	36	178	55	57	320	170	21
27-Oct	0	0	0	0	0	0	42	1	21	73	60	29	294	62	38	256	130	2
28-Oct	0	0	0	0	0	0	45	4	46	12	65	6	537	110	143	202	160	0
29-Oct	0	0	0	0	0	0	29	23	37	73	93	36	349	97	151	372	175	0
30-Oct	0	0	0	0	0	0	17	20	55	37	89	36	428	168	119	224	131	0
31-Oct	0	0	0	0	0	0	37	15	36	33	85	25	455	299	112	360	145	0
01-Nov	0	0	1	0	0	0	51	5	27	60	68	44	709	198	142	509	226	3
02-Nov	0	0	0	0	0	0	55	19	63	40	80	34	820	214	284	401	296	0
03-Nov	1	0	1	0	0	0	34	20	54	38	36	59	771	148	323	552	67	84
04-Nov	0	0	2	0	0	0	46	19	34	21	98	34	618	123	348	408	506	52
05-Nov	0	0	0	0	0	0	46	45	91	59	90	70	474	320	319	698	502	131
06-Nov	0	0	0	0	0	0	40	32	27	47	72	83	678	248	392	655	320	354
07-Nov	0	0	0	1	0	0	57	38	80	23	68	49	848	199	383	497	320	237
08-Nov	0	0	0	1	0	0	33	44	5	29	119	120	981	170	783	417	474	353
09-Nov	0	1	0	0	0	0	34	48	22	3	57	141	495	330	570	251	544	398
10-Nov	0	0	0	0	0	1	48	40	34	27	79	110	346	380	282	508	783	422

11-Nov	0	1	0	0	0	0	75	55	95	29	85	192	418	506	482	488	595	1052
12-Nov	0	0	0	0	0	0	31	40	84	33	42	159	422	185	421	300	694	868
13-Nov	0	2	0	0	0	0	54	78	63	60	96	120	670	171	773	144	1124	709
14-Nov	0	0	0	0	0	0	16	88	1	53	28	159	294	346	633	164	686	606
15-Nov	0	0	0	0	0	0	6	51	2	84	37	125	35	353	507	326	683	782
16-Nov	0	0	0	0	0	0	16	81	78	27	52	207	145	660	316	423	480	1520
17-Nov	0	0	0	1	0	1	60	38	48	45	65	103	191	261	416	465	663	822
18-Nov	0	0	0	0	0	0	75	77	55	25	152	65	352	126	524	363	639	641
19-Nov	0	0	0	0	0	0	27	73	19	37	57	90	124	16	625	187	664	658
20-Nov	0	0	0	0	0	0	59	53	15	40	87	58	106	6	556	208	593	625
21-Nov	0	0	0	0	0	0	57	72	12	51	85	82	159	95	196	267	274	1125
Total	9	4	9	5	12	5	1576	1140	1227	1675	2441	2745	13220	6137	10105	11226	12913	11925

Details of residue burning events in Punjab on 21-Nov-2025

S. No.	District	Tehsil / Block	Satellite	Latitude	Longitude	ACQ_TIME	Day / Night	Fire Power (W/m ²)
1	BATHINDA	GONIANA MANDI	AQUA	30.30800	74.86100	14:56:00	D	6.90
2	BATHINDA	SANGAT	S-NPP	30.01012	74.82733	13:39:04	D	1.60
3	BATHINDA	SANGAT	S-NPP	30.03923	74.79282	13:39:04	D	6.00
4	BATHINDA	SANGAT	S-NPP	30.04256	74.79218	13:39:04	D	3.70
5	BATHINDA	SANGAT	S-NPP	30.09943	74.72364	13:39:04	D	1.80
6	FARIDKOT	KOT KAPURA	S-NPP	30.58579	74.95118	13:39:04	D	1.90
7	FATEHGARH SAHIB	BASSI PATHANAN	S-NPP	30.74387	76.51933	02:29:04	N	0.80
8	FAZILKA	ABOHAR	S-NPP	30.15180	74.36919	13:39:04	D	3.90
9	FAZILKA	ABOHAR	AQUA	30.18700	74.29600	14:56:00	D	10.80
10	FAZILKA	FAZILKA	S-NPP	30.36074	73.95841	13:39:04	D	1.40
11	FAZILKA	FAZILKA	S-NPP	30.43409	73.97657	13:39:04	D	11.10
12	FAZILKA	GURUHAR SAHAI	AQUA	30.56400	74.38300	14:56:00	D	10.60
13	FAZILKA	GURUHAR SAHAI	AQUA	30.58300	74.37800	14:56:00	D	9.10
14	FAZILKA	JALALABAD	S-NPP	30.55628	74.13389	13:39:04	D	2.70
15	FAZILKA	JALALABAD	S-NPP	30.60474	74.20652	13:39:04	D	3.60
16	FIROZPUR	GURUHAR SAHAI	AQUA	30.60100	74.40700	14:56:00	D	9.20

17	FIROZPUR	MAKHU	S-NPP	31.11820	74.89326	13:39:04	D	3.10
18	LUDHIANA	JAGRAON	S-NPP	30.72608	75.46694	13:39:04	D	0.60
19	LUDHIANA	JAGRAON	AQUA	30.75500	75.39800	14:56:00	D	19.20
20	LUDHIANA	JAGRAON	AQUA	30.75700	75.41000	14:56:00	D	8.20
21	LUDHIANA	JAGRAON	AQUA	30.76300	75.40200	14:56:00	D	7.60
22	MANSA	BUDHLADA	AQUA	29.87700	75.48500	14:56:00	D	11.20
23	MANSA	SARDULGARH	S-NPP	29.81569	75.26141	13:39:04	D	1.90
24	MOGA	MOGA 1	S-NPP	30.84361	75.26601	13:39:04	D	3.20
25	MOGA	NIHAL SINGH	S-NPP	30.59265	75.21452	13:39:04	D	3.70
26	MUKTSAR	LAMBI	S-NPP	29.95546	74.66505	13:39:04	D	4.40
27	MUKTSAR	LAMBI	S-NPP	29.95605	74.66905	13:39:04	D	4.60
28	TARN TARAN	PATTI	S-NPP	31.16490	74.75471	13:39:04	D	15.70
29	TARN TARAN	PATTI	AQUA	31.20400	74.86000	14:56:00	D	6.70
30	TARN TARAN	VALTOHA	S-NPP	31.20361	74.55001	13:39:04	D	2.70

Details of residue burning events in Haryana on 21-Nov-2025

S. No.	District	Tehsil / Block	Satellite	Latitude	Longitude	ACQ_TIME	Day / Night	Fire Power (W/m ²)
1	BHIWANI	BHIWANI	S-NPP	29.03367	76.16564	13:39:04	D	3.60
2	JHAJJAR	BAHADURGARH	S-NPP	28.73142	76.80924	13:39:04	D	2.20
3	JIND	JULANA	S-NPP	29.10617	76.44168	13:39:04	D	2.50
4	JIND	JULANA	S-NPP	29.17714	76.47262	13:39:04	D	6.10
5	JIND	PILUKHERA	S-NPP	29.23209	76.52785	02:29:04	N	2.20
6	JIND	PILUKHERA	S-NPP	29.36002	76.54274	13:39:04	D	1.80
7	JIND	SAFIDON	S-NPP	29.38197	76.65369	13:39:04	D	4.80
8	KAITHAL	SIVAN	S-NPP	29.86441	76.37430	02:29:04	N	0.60
9	ROHTAK	MEHAM	AQUA	28.99600	76.45400	14:56:00	D	5.40
10	ROHTAK	ROHTAK	S-NPP	29.01035	76.70164	13:39:04	D	2.20
11	SIRSA	RANIA	AQUA	29.48900	74.79900	14:56:00	D	12.60

Details of residue burning events in Uttar Pradesh on 21-Nov-2025

S. No.	District	Tehsil / Block	Satellite	Latitude	Longitude	ACQ_TIME	Day / Night	Fire Power (W/m ²)
1	AMBEDKARNAGAR	ALAPUR	AQUA	26.38190	82.86963	14:58:00	D	6.72
2	AMBEDKARNAGAR	JALALPUR	AQUA	26.38495	82.72301	14:58:00	D	10.96
3	AMBEDKARNAGAR	JALALPUR	AQUA	26.39965	82.76038	14:58:00	D	5.48
4	AMBEDKARNAGAR	JALALPUR	AQUA	26.41498	82.71851	14:58:00	D	8.96
5	AMBEDKARNAGAR	TANDA	AQUA	26.48751	82.80704	14:58:00	D	7.44
6	AMBEDKARNAGAR	TANDA	AQUA	26.57130	82.57802	14:58:00	D	9.51
7	AMETHI	MUSAFIRKHANA	AQUA	26.53556	81.55381	14:58:00	D	5.99
8	AURAIYA	AURAIYA	AQUA	26.47834	79.51237	14:58:00	D	4.04
9	AURAIYA	AURAIYA	AQUA	26.48114	79.53190	14:58:00	D	6.55
10	AURAIYA	AURAIYA	AQUA	26.48254	79.54166	14:58:00	D	5.96
11	AURAIYA	AURAIYA	AQUA	26.49045	79.39468	14:58:00	D	4.24
12	AURAIYA	AURAIYA	AQUA	26.49952	79.33313	14:58:00	D	5.42
13	AURAIYA	AURAIYA	AQUA	26.61334	79.41584	14:58:00	D	4.14
14	AURAIYA	AURAIYA	S-NPP	26.50558	79.39616	13:41:00	D	3.11
15	AURAIYA	AURAIYA	S-NPP	26.51131	79.37962	13:41:00	D	3.11
16	AZAMGARH	BURHANPUR	AQUA	26.40997	82.93290	14:58:00	D	8.35
17	BAGHPAT	BARAUT	AQUA	29.18850	77.20832	14:58:00	D	4.66
18	BAGHPAT	BARAUT	S-NPP	29.20895	77.41251	13:41:00	D	4.37
19	BAHRAICH	BAHRAICH	AQUA	27.33316	81.88715	14:58:00	D	6.63
20	BAHRAICH	BAHRAICH	S-NPP	27.50537	81.87576	13:41:00	D	2.17
21	BAHRAICH	BAHRAICH	S-NPP	27.55269	81.72191	13:41:00	D	2.90
22	BANDA	ATARRA	AQUA	25.21898	80.60131	14:56:00	D	10.18
23	BARABANKI	Haidargarh	S-NPP	26.59537	81.41489	13:41:00	D	4.57
24	BAREILLY	BAHERI	S-NPP	28.78974	79.66324	13:41:00	D	2.66
25	BAREILLY	FARIDPUR	AQUA	28.36782	79.67834	14:58:00	D	4.29
26	BAREILLY	FARIDPUR	S-NPP	28.17238	79.63258	13:41:00	D	2.99
27	BAREILLY	NAWABGANJ	S-NPP	28.39874	79.66989	13:41:00	D	5.85
28	BASTI	RUDHAULI	AQUA	26.95656	82.81450	14:58:00	D	6.62
29	BULANSAHAR	BULANSHAHR	S-NPP	28.46919	77.79635	13:41:00	D	9.83
30	BULANSAHAR	BULANSHAHR	S-NPP	28.50691	77.83288	13:41:00	D	1.53

31	CHITRAKOOT	MAU	S-NPP	25.27666	81.27803	13:39:00	D	2.59
32	DEORIA	DEORIA	S-NPP	26.62295	83.68587	02:25:00	N	0.57
33	DEORIA	DEORIA	S-NPP	26.65205	83.71229	13:41:00	D	4.25
34	ETAWAH	BHARTHNA	AQUA	26.64354	79.17489	14:58:00	D	4.09
35	ETAWAH	BHARTHNA	AQUA	26.66830	79.16039	14:58:00	D	8.32
36	ETAWAH	BHARTHNA	S-NPP	26.62189	79.21992	13:41:00	D	7.15
37	ETAWAH	BHARTHNA	S-NPP	26.67947	79.18804	13:41:00	D	5.24
38	ETAWAH	BHARTHNA	S-NPP	26.68393	79.16171	13:41:00	D	1.73
39	ETAWAH	BHARTHNA	S-NPP	26.73903	79.32954	13:41:00	D	1.59
40	ETAWAH	BHARTHNA	S-NPP	26.79281	79.24034	13:41:00	D	4.76
41	ETAWAH	CHAKARNAGAR	AQUA	26.64213	79.16517	14:58:00	D	3.79
42	ETAWAH	ETAWAH	AQUA	26.94062	79.12172	14:58:00	D	3.99
43	ETAWAH	JASWANTNAGAR	AQUA	26.88198	78.84262	14:58:00	D	5.96
44	ETAWAH	SAIFAI	S-NPP	26.90981	79.06625	13:41:00	D	2.74
45	FATEHPUR	FATEHPUR	AQUA	25.97471	80.79881	14:58:00	D	9.37
46	FATEHPUR	FATEHPUR	AQUA	25.97610	80.80914	14:58:00	D	9.59
47	FATEHPUR	FATEHPUR	S-NPP	25.98013	80.71150	13:41:00	D	3.77
48	FATEHPUR	KHAGA	AQUA	25.70495	81.19244	14:56:00	D	6.93
49	FATEHPUR	KHAGA	S-NPP	25.52036	81.24294	13:39:00	D	3.11
50	GONDA	TARABGANJ	S-NPP	26.91482	82.12738	13:41:00	D	3.97
51	GORAKHPUR	CHAURI CHAURA	S-NPP	26.60146	83.60909	13:41:00	D	8.75
52	GORAKHPUR	CHAURI CHAURA	S-NPP	26.60254	83.60633	13:41:00	D	7.82
53	GORAKHPUR	CHAURI CHAURA	S-NPP	26.61012	83.59585	13:41:00	D	4.61
54	GORAKHPUR	CHAURI CHAURA	S-NPP	26.61184	83.59912	13:41:00	D	4.22
55	GORAKHPUR	GORAKHPUR	AQUA	26.82998	83.48652	14:58:00	D	17.54
56	GORAKHPUR	GORAKHPUR	S-NPP	26.78595	83.52892	13:41:00	D	7.74
57	GORAKHPUR	SAHJANWA	S-NPP	26.83602	83.15148	13:41:00	D	3.08
58	HAMIRPUR	HAMIRPUR	AQUA	25.85895	80.21886	14:58:00	D	7.80
59	HAMIRPUR	HAMIRPUR	AQUA	25.86169	80.23872	14:58:00	D	7.37
60	HAMIRPUR	HAMIRPUR	S-NPP	25.83788	80.24647	13:39:00	D	2.63
61	HAMIRPUR	HAMIRPUR	S-NPP	25.85709	80.21856	13:39:00	D	4.93
62	HAMIRPUR	HAMIRPUR	S-NPP	26.06419	79.95632	13:41:00	D	5.67
63	HAPUR	HAPUR	S-NPP	28.68500	77.86024	13:41:00	D	4.35
64	HAPUR	HAPUR	S-NPP	28.75147	77.74100	13:41:00	D	3.80
65	HAPUR	HAPUR	S-NPP	28.82699	77.90120	13:41:00	D	4.94

66	HARDOI	BILGRAM	AQUA	27.03318	80.17821	14:58:00	D	6.20
67	HARDOI	HARDOI	AQUA	27.42256	80.04800	14:58:00	D	4.89
68	HARDOI	HARDOI	S-NPP	27.59795	80.22004	13:41:00	D	2.14
69	HARDOI	SHAHABAD	AQUA	27.57722	80.02963	14:58:00	D	8.49
70	JALAUN	JALAUN	AQUA	26.27719	79.46091	14:58:00	D	4.44
71	JALAUN	JALAUN	AQUA	26.28481	79.37418	14:58:00	D	10.94
72	JALAUN	JALAUN	AQUA	26.30647	79.40017	14:58:00	D	8.23
73	JALAUN	JALAUN	S-NPP	26.26900	79.40505	13:41:00	D	3.28
74	JALAUN	JALAUN	S-NPP	26.27772	79.44542	13:41:00	D	3.16
75	JALAUN	JALAUN	S-NPP	26.29230	79.43803	13:41:00	D	2.97
76	JALAUN	JALAUN	S-NPP	26.29616	79.40618	13:41:00	D	3.15
77	JALAUN	KALPI	AQUA	25.99535	79.80970	14:58:00	D	4.15
78	JALAUN	KALPI	S-NPP	25.97696	79.66846	13:41:00	D	7.11
79	JALAUN	KONCH	AQUA	26.03826	79.08922	14:58:00	D	6.63
80	JALAUN	KONCH	AQUA	26.03967	79.09887	14:58:00	D	10.94
81	JALAUN	KONCH	S-NPP	25.84282	79.17933	13:41:00	D	2.61
82	JALAUN	KONCH	S-NPP	26.03004	79.11083	13:41:00	D	1.29
83	JALAUN	MADHOGARH	AQUA	26.14828	79.06671	14:58:00	D	5.30
84	JALAUN	MADHOGARH	S-NPP	26.18627	79.16919	13:41:00	D	2.31
85	JALAUN	MADHOGARH	S-NPP	26.19245	79.24935	13:41:00	D	5.08
86	JALAUN	MADHOGARH	S-NPP	26.27883	79.26428	13:41:00	D	1.88
87	JAUNPUR	SHHGANJ	AQUA	26.10700	82.44903	14:56:00	D	7.21
88	JHANSI	JHANSI	S-NPP	25.49108	78.65816	13:39:00	D	7.14
89	JHANSI	JHANSI	S-NPP	25.53245	78.62978	13:39:00	D	3.64
90	JHANSI	JHANSI	S-NPP	25.55852	78.54651	13:39:00	D	3.41
91	JHANSI	MOTH	AQUA	25.63885	78.88972	14:56:00	D	6.30
92	JHANSI	MOTH	AQUA	25.64028	78.89936	14:56:00	D	7.76
93	JHANSI	MOTH	AQUA	25.66044	78.97485	14:58:00	D	5.59
94	JHANSI	MOTH	AQUA	25.66068	78.84034	14:58:00	D	8.52
95	JHANSI	MOTH	AQUA	25.67517	78.87732	14:58:00	D	8.04
96	JHANSI	MOTH	AQUA	25.72596	78.91751	14:58:00	D	4.16
97	JHANSI	MOTH	AQUA	25.74769	78.94323	14:58:00	D	6.09
98	JHANSI	MOTH	AQUA	25.77784	78.88160	14:58:00	D	8.98
99	JHANSI	MOTH	AQUA	25.80700	78.83654	14:58:00	D	8.40
100	JHANSI	MOTH	AQUA	25.83861	78.98933	14:58:00	D	5.35

101	JHANSI	MOTH	AQUA	25.87080	78.88853	14:58:00	D	9.41
102	JHANSI	MOTH	AQUA	25.87223	78.89819	14:58:00	D	6.83
103	JHANSI	MOTH	AQUA	25.92140	78.98830	14:58:00	D	6.69
104	JHANSI	MOTH	S-NPP	25.64112	78.86872	13:39:00	D	4.53
105	JHANSI	MOTH	S-NPP	25.65982	78.87696	13:39:00	D	4.20
106	JHANSI	MOTH	S-NPP	25.66064	78.87532	13:39:00	D	3.24
107	JHANSI	MOTH	S-NPP	25.66751	78.93857	13:39:00	D	7.80
108	JHANSI	MOTH	S-NPP	25.68740	78.82950	13:39:00	D	2.90
109	JHANSI	MOTH	S-NPP	25.70103	78.99659	13:39:00	D	3.26
110	JHANSI	MOTH	S-NPP	25.70502	78.85074	13:39:00	D	5.49
111	JHANSI	MOTH	S-NPP	25.77224	78.93700	13:41:00	D	2.29
112	JHANSI	MOTH	S-NPP	25.77511	78.93840	13:41:00	D	7.42
113	JHANSI	MOTH	S-NPP	25.77592	78.93643	13:41:00	D	2.97
114	JHANSI	MOTH	S-NPP	25.77979	78.82655	13:41:00	D	5.81
115	JHANSI	MOTH	S-NPP	25.78019	78.88911	13:41:00	D	16.40
116	JHANSI	MOTH	S-NPP	25.79974	78.89579	13:41:00	D	5.94
117	JHANSI	MOTH	S-NPP	25.87073	78.89456	13:41:00	D	3.52
118	JHANSI	TAHRAULI	AQUA	25.57065	78.79328	14:56:00	D	16.69
119	JHANSI	TAHRAULI	AQUA	25.57359	78.75304	14:56:00	D	5.64
120	JHANSI	TAHRAULI	AQUA	25.58219	78.87045	14:56:00	D	4.59
121	JHANSI	TAHRAULI	AQUA	25.60108	78.87687	14:56:00	D	5.48
122	JHANSI	TAHRAULI	S-NPP	25.57652	78.85952	13:39:00	D	1.80
123	JHANSI	TAHRAULI	S-NPP	25.60332	78.86497	13:39:00	D	1.40
124	KANNAUJ	CHHIBRAMAU	AQUA	26.93651	79.49049	14:58:00	D	4.26
125	KANPUR	BILHAUR	AQUA	26.78285	79.96620	14:58:00	D	4.52
126	KANPUR	BILHAUR	S-NPP	26.66137	80.04653	13:41:00	D	4.75
127	KANPUR	BILHAUR	S-NPP	26.66321	80.04884	13:41:00	D	5.10
128	KANPUR	GHATAMPUR	S-NPP	26.20603	80.07804	13:41:00	D	4.96
129	KANPUR	KANPUR NAGAR	S-NPP	26.45371	80.13713	13:41:00	D	4.90
130	KANPUR	KANPUR NAGAR	S-NPP	26.45580	80.13932	13:41:00	D	6.66
131	KANPUR DEHAT	AKBARPUR	AQUA	26.30426	79.96831	14:58:00	D	9.25
132	KANPUR DEHAT	AKBARPUR	AQUA	26.31005	80.14024	14:58:00	D	3.61
133	KANPUR DEHAT	AKBARPUR	AQUA	26.42080	79.95230	14:58:00	D	4.56
134	KANPUR DEHAT	BHOGANIPUR	AQUA	26.26178	79.79406	14:58:00	D	3.57
135	KANPUR DEHAT	BHOGANIPUR	S-NPP	26.17854	80.01493	13:41:00	D	3.04

136	KANPUR DEHAT	DERAPUR	AQUA	26.47353	79.79463	14:58:00	D	4.07
137	KANPUR DEHAT	DERAPUR	S-NPP	26.48559	79.79699	13:41:00	D	9.27
138	KANPUR DEHAT	DERAPUR	S-NPP	26.54589	79.66680	13:41:00	D	2.41
139	KANPUR DEHAT	RASULABAD	S-NPP	26.67180	79.72710	13:41:00	D	2.86
140	KANPUR DEHAT	SIKANDRA	AQUA	26.41806	79.59326	14:58:00	D	5.90
141	KANPUR DEHAT	SIKANDRA	AQUA	26.41945	79.60304	14:58:00	D	7.09
142	KAUSHAMBI	MANJHANPUR	AQUA	25.46999	81.22832	14:56:00	D	13.81
143	KAUSHAMBI	MANJHANPUR	AQUA	25.47139	81.23888	14:56:00	D	5.31
144	KAUSHAMBI	MANJHANPUR	S-NPP	25.45905	81.22578	13:39:00	D	4.63
145	KAUSHAMBI	MANJHANPUR	S-NPP	25.47440	81.24910	13:39:00	D	10.89
146	KHERI	DHAURAHRA	S-NPP	28.00810	81.06837	13:41:00	D	4.09
147	KHERI	GOLA	S-NPP	27.88561	80.34878	02:25:00	N	0.43
148	KHERI	GOLA	S-NPP	27.88805	80.34758	02:25:00	N	0.72
149	KHERI	GOLA	S-NPP	28.02265	80.41528	13:41:00	D	2.28
150	KHERI	GOLA	S-NPP	28.02675	80.41470	13:41:00	D	2.69
151	KHERI	GOLA	S-NPP	28.11136	80.55553	13:41:00	D	3.30
152	KHERI	GOLA	S-NPP	28.11357	80.55453	13:41:00	D	5.03
153	KHERI	GOLA	S-NPP	28.15646	80.43073	13:41:00	D	3.50
154	KHERI	LAKHIMPUR	AQUA	27.86167	80.64194	14:58:00	D	7.40
155	KHERI	MOHMADI	AQUA	27.88191	80.24325	14:58:00	D	5.24
156	KHERI	MOHMADI	S-NPP	27.83294	80.40701	13:41:00	D	3.29
157	KHERI	PALIA KALAN	AQUA	28.48059	80.59401	14:58:00	D	24.21
158	KHERI	PALIA KALAN	S-NPP	28.48577	80.59177	13:41:00	D	2.34
159	KHERI	PALIA KALAN	S-NPP	28.50284	80.51599	13:41:00	D	9.02
160	KHERI	PALIA KALAN	S-NPP	28.50331	80.52024	13:41:00	D	9.02
161	KUSHINAGAR	HATA	AQUA	26.81162	83.64569	14:58:00	D	7.63
162	KUSHINAGAR	HATA	AQUA	26.88956	83.62907	14:58:00	D	7.21
163	KUSHINAGAR	HATA	AQUA	26.94920	83.62897	14:58:00	D	7.57
164	KUSHINAGAR	HATA	S-NPP	26.79461	83.62020	13:41:00	D	9.37
165	KUSHINAGAR	HATA	S-NPP	26.83151	83.63242	13:41:00	D	13.07
166	KUSHINAGAR	HATA	S-NPP	26.83588	83.63428	13:41:00	D	7.11
167	LUCKNOW	LUCKNOW	S-NPP	26.75300	80.75506	13:41:00	D	2.63
168	LUCKNOW	MALIHABAD	S-NPP	27.07320	80.75126	13:41:00	D	3.87
169	MAHARAJGANJ	MAHARAJGANJ	AQUA	27.02661	83.41602	14:58:00	D	10.38
170	MAHARAJGANJ	MAHARAJGANJ	AQUA	27.02997	83.44538	14:58:00	D	7.42

171	MAHARAJGANJ	MAHARAJGANJ	AQUA	27.03165	83.46011	14:58:00	D	9.92
172	MAHARAJGANJ	MAHARAJGANJ	AQUA	27.05972	83.51633	14:58:00	D	9.52
173	MAHARAJGANJ	MAHARAJGANJ	AQUA	27.07384	83.54466	14:58:00	D	8.44
174	MAHARAJGANJ	MAHARAJGANJ	AQUA	27.23121	83.50981	14:58:00	D	21.02
175	MAHARAJGANJ	MAHARAJGANJ	S-NPP	26.91255	83.48787	13:41:00	D	2.18
176	MAHARAJGANJ	MAHARAJGANJ	S-NPP	26.91472	83.48716	13:41:00	D	6.19
177	MAHARAJGANJ	MAHARAJGANJ	S-NPP	26.92367	83.60349	13:41:00	D	5.06
178	MAHARAJGANJ	MAHARAJGANJ	S-NPP	26.92506	83.60301	13:41:00	D	7.41
179	MAHARAJGANJ	MAHARAJGANJ	S-NPP	27.04640	83.67083	13:41:00	D	8.48
180	MAHARAJGANJ	MAHARAJGANJ	S-NPP	27.04642	83.66847	13:41:00	D	6.55
181	MAHARAJGANJ	MAHARAJGANJ	S-NPP	27.06330	83.52324	13:41:00	D	4.16
182	MAHARAJGANJ	MAHARAJGANJ	S-NPP	27.09433	83.48287	13:41:00	D	4.21
183	MAHARAJGANJ	MAHARAJGANJ	S-NPP	27.16625	83.65366	13:41:00	D	5.18
184	MAHARAJGANJ	MAHARAJGANJ	S-NPP	27.22940	83.57767	13:41:00	D	6.01
185	MAHARAJGANJ	MAHARAJGANJ	S-NPP	27.22985	83.57527	13:41:00	D	5.46
186	MAHARAJGANJ	MAHARAJGANJ	S-NPP	27.23837	83.51447	13:41:00	D	12.66
187	MAHARAJGANJ	MAHARAJGANJ	S-NPP	27.23979	83.51810	13:41:00	D	9.17
188	MAHARAJGANJ	MAHARAJGANJ	S-NPP	27.24252	83.54889	13:41:00	D	5.53
189	MAHARAJGANJ	MAHARAJGANJ	S-NPP	27.24801	83.56313	13:41:00	D	4.44
190	MAHARAJGANJ	MAHARAJGANJ	S-NPP	27.24855	83.56070	13:41:00	D	10.39
191	MAHARAJGANJ	NAUTANWA	AQUA	27.33241	83.39784	14:58:00	D	9.05
192	MAHARAJGANJ	NAUTANWA	AQUA	27.45610	83.58842	14:58:00	D	7.81
193	MAHARAJGANJ	NAUTANWA	S-NPP	27.45989	83.56232	13:41:00	D	8.41
194	MAHARAJGANJ	NICHLAUL	AQUA	27.11657	83.68572	14:58:00	D	71.20
195	MAHARAJGANJ	NICHLAUL	AQUA	27.24102	83.69359	14:58:00	D	15.64
196	MAHARAJGANJ	NICHLAUL	AQUA	27.32550	83.72207	14:58:00	D	9.06
197	MAHARAJGANJ	NICHLAUL	S-NPP	27.23495	83.69044	13:41:00	D	5.17
198	MAHARAJGANJ	PHARENDA	AQUA	27.12396	83.36567	14:58:00	D	7.34
199	MAHARAJGANJ	PHARENDA	S-NPP	27.15169	83.38321	13:41:00	D	5.37
200	MAU	MAU	S-NPP	25.92294	83.47985	13:39:00	D	3.33
201	MEERUT	MAWANA	S-NPP	28.95277	78.07327	13:41:00	D	3.32
202	MEERUT	MEERUT	S-NPP	28.91770	77.76787	13:41:00	D	2.17
203	MEERUT	SARDHANA	S-NPP	29.23712	77.57284	13:41:00	D	3.56
204	MORADABAD	BILARI	S-NPP	28.59274	78.91930	13:41:00	D	3.02
205	MORADABAD	MORADABAD	S-NPP	28.93161	78.83875	13:41:00	D	2.51

206	MUZAFARNAGAR	BUDHANA	AQUA	29.22620	77.51356	14:58:00	D	4.48
207	MUZAFARNAGAR	BUDHANA	S-NPP	29.26484	77.40475	13:41:00	D	3.88
208	MUZAFARNAGAR	MUZAFFARNAGAR	S-NPP	29.38590	77.62790	13:41:00	D	5.37
209	PILHIBHIT	PURANPUR	S-NPP	28.73914	80.24388	13:41:00	D	3.45
210	RAIBEARELI	MAHARAJGANG	AQUA	26.57408	81.14787	14:58:00	D	5.64
211	RAIBEARELI	MAHARAJGANG	S-NPP	26.47682	81.27879	13:41:00	D	1.64
212	RAIBEARELI	RAEBARELI	S-NPP	26.34950	81.12887	13:41:00	D	2.50
213	RAIBEARELI	SALON	AQUA	26.04788	81.34824	14:58:00	D	5.16
214	RAIBEARELI	TILOI	AQUA	26.37905	81.54559	14:58:00	D	5.16
215	RAIBEARELI	TILOI	S-NPP	26.23114	81.41073	13:41:00	D	6.98
216	RAIBEARELI	TILOI	S-NPP	26.31201	81.49094	13:41:00	D	3.10
217	RAMPUR	SHAHBAD	AQUA	28.54736	78.97752	14:58:00	D	4.64
218	SANTRAVIDASNAGAR	GYANPUR	S-NPP	25.35039	82.41380	02:25:00	N	0.68
219	SHAHJAHANPUR	PUWANYA	AQUA	28.05517	79.95728	14:58:00	D	4.28
220	SHAHJAHANPUR	PUWANYA	S-NPP	28.05807	80.10755	13:41:00	D	2.55
221	SHAHJAHANPUR	PUWANYA	S-NPP	28.36860	80.01548	13:41:00	D	3.14
222	SHAHJAHANPUR	PUWANYA	S-NPP	28.36886	80.01537	13:41:00	D	4.55
223	SHAMLI	KAIRANA	S-NPP	29.30725	77.20239	13:41:00	D	1.94
224	SHAMLI	KAIRANA	S-NPP	29.33239	77.29202	13:41:00	D	2.31
225	SHAMLI	KAIRANA	S-NPP	29.42754	77.22166	13:41:00	D	5.23
226	SHAMLI	KAIRANA	S-NPP	29.42796	77.22016	13:41:00	D	4.37
227	SHAMLI	KAIRANA	S-NPP	29.60053	77.11553	13:41:00	D	3.21
228	SHAMLI	SHAMLI	AQUA	29.52936	77.42783	14:58:00	D	5.36
229	SHAMLI	SHAMLI	S-NPP	29.38199	77.39587	13:41:00	D	3.69
230	SHAMLI	SHAMLI	S-NPP	29.47174	77.28396	13:41:00	D	4.38
231	SHAMLI	SHAMLI	S-NPP	29.50072	77.28374	13:41:00	D	2.96
232	SITAPUR	BISWAN	AQUA	27.44979	81.01961	14:58:00	D	13.48
233	SITAPUR	BISWAN	S-NPP	27.44836	80.98569	13:41:00	D	2.80
234	SITAPUR	BISWAN	S-NPP	27.53222	81.01084	13:41:00	D	3.15
235	SITAPUR	BISWAN	S-NPP	27.53645	81.01028	13:41:00	D	3.15
236	SITAPUR	LAHARPUR	S-NPP	27.59815	81.06433	13:41:00	D	3.32
237	SITAPUR	LAHARPUR	S-NPP	27.70988	80.87830	13:41:00	D	13.68
238	SITAPUR	LAHARPUR	S-NPP	27.78562	80.94389	13:41:00	D	3.96
239	SITAPUR	MAHMUDABAD	S-NPP	27.45162	81.09615	13:41:00	D	4.10
240	SITAPUR	MISRIK	AQUA	27.47217	80.48315	14:58:00	D	5.27

241	SITAPUR	MISRIK	AQUA	27.73400	80.51747	14:58:00	D	5.41
242	SITAPUR	MISRIK	S-NPP	27.67786	80.45757	13:41:00	D	6.53
243	SITAPUR	SITAPUR	S-NPP	27.72189	80.66998	13:41:00	D	2.97
244	SULTANPUR	KADIRPUR	AQUA	26.25795	82.42622	14:58:00	D	7.46
245	SULTANPUR	KADIRPUR	S-NPP	26.20817	82.32053	13:41:00	D	4.45
246	UNNAO	BIGHAPUR	S-NPP	26.20796	80.72982	13:41:00	D	2.31
247	UNNAO	BIGHAPUR	S-NPP	26.20872	80.72945	13:41:00	D	2.46
248	UNNAO	HASANGANJ	S-NPP	26.80057	80.69460	13:41:00	D	3.83
249	UNNAO	HASANGANJ	S-NPP	26.81869	80.63442	13:41:00	D	3.55
250	UNNAO	UNNAO	S-NPP	26.28802	80.59774	13:41:00	D	3.02

Details of residue burning events in Rajasthan on 21-Nov-2025

S. No.	District	Tehsil / Block	Satellite	Latitude	Longitude	ACQ_TIME	Day / Night	Fire Power (W/m ²)
1	BARAN	KISHANGUNJ	S-NPP	25.23725	76.66014	13:39:00	D	1.05
2	BARAN	KISHANGUNJ	S-NPP	25.24458	76.68706	13:39:00	D	1.97
3	BARAN	MANGROL	S-NPP	25.42319	76.49952	13:41:00	D	3.23
4	BUNDI	BUNDI	S-NPP	25.31650	75.82095	13:41:00	D	2.49
5	BUNDI	BUNDI	S-NPP	25.35561	75.67653	13:41:00	D	2.77
6	BUNDI	BUNDI	S-NPP	25.35902	75.49570	13:41:00	D	2.40
7	BUNDI	BUNDI	S-NPP	25.35960	75.49952	13:41:00	D	2.40
8	BUNDI	BUNDI	S-NPP	25.38723	75.59238	13:41:00	D	2.65
9	BUNDI	BUNDI	S-NPP	25.40981	75.67452	13:41:00	D	2.75
10	BUNDI	BUNDI	S-NPP	25.42123	75.59844	13:41:00	D	4.06
11	BUNDI	HINDOLI	S-NPP	25.64297	75.69557	13:41:00	D	2.75
12	BUNDI	HINDOLI	S-NPP	25.64354	75.69940	13:41:00	D	2.75
13	BUNDI	KESHORAIPATAN	S-NPP	25.28498	75.97604	13:39:00	D	2.41
14	BUNDI	KESHORAIPATAN	S-NPP	25.35935	75.99426	13:41:00	D	4.36
15	BUNDI	KESHORAIPATAN	S-NPP	25.43857	76.05122	13:41:00	D	3.66
16	BUNDI	KESHORAIPATAN	S-NPP	25.44913	76.05329	13:41:00	D	1.37
17	CHITTAURGARH	GANGRAR	S-NPP	24.93488	74.63542	02:25:00	N	0.44
18	GANGANAGAR	SURATGARH	AQUA	29.37450	73.75085	14:58:00	D	12.42

19	GANGANAGAR	SURATGARH	S-NPP	29.36792	73.76457	13:41:00	D	3.19
20	GANGANAGAR	SURATGARH	S-NPP	29.37123	73.76390	13:41:00	D	9.80
21	GANGANAGAR	SURATGARH	S-NPP	29.46283	73.78197	13:41:00	D	6.09
22	GANGANAGAR	SURATGARH	S-NPP	29.46860	73.79710	13:41:00	D	3.47
23	GANGANAGAR	SURATGARH	S-NPP	29.47144	73.83733	13:41:00	D	2.31
24	GANGANAGAR	VIJAY NAGAR	S-NPP	29.27288	73.61229	13:41:00	D	4.17
25	HANUMANGARH	HANUMANGARH	AQUA	29.54057	74.21085	14:58:00	D	11.18
26	HANUMANGARH	HANUMANGARH	AQUA	29.55497	74.29067	14:58:00	D	14.11
27	HANUMANGARH	HANUMANGARH	AQUA	29.56249	74.39025	14:58:00	D	10.27
28	HANUMANGARH	HANUMANGARH	AQUA	29.60865	74.36033	14:58:00	D	9.60
29	HANUMANGARH	HANUMANGARH	AQUA	29.61097	74.37342	14:58:00	D	6.85
30	HANUMANGARH	HANUMANGARH	S-NPP	29.54375	74.20234	13:41:00	D	9.28
31	HANUMANGARH	HANUMANGARH	S-NPP	29.54947	74.21748	13:41:00	D	4.94
32	HANUMANGARH	HANUMANGARH	S-NPP	29.55277	74.21682	13:41:00	D	4.94
33	HANUMANGARH	HANUMANGARH	S-NPP	29.58757	74.40137	13:41:00	D	63.67
34	HANUMANGARH	HANUMANGARH	S-NPP	29.60116	74.33347	13:41:00	D	11.89
35	HANUMANGARH	HANUMANGARH	S-NPP	29.60264	74.36579	13:41:00	D	2.34
36	HANUMANGARH	HANUMANGARH	S-NPP	29.60447	74.33281	13:41:00	D	11.89
37	HANUMANGARH	PILIBANGA	AQUA	29.48092	74.10380	14:58:00	D	9.76
38	HANUMANGARH	PILIBANGA	S-NPP	29.39200	74.00385	13:41:00	D	3.28
39	HANUMANGARH	PILIBANGA	S-NPP	29.46561	74.04220	13:41:00	D	5.54
40	HANUMANGARH	PILIBANGA	S-NPP	29.46892	74.04153	13:41:00	D	7.30
41	HANUMANGARH	PILIBANGA	S-NPP	29.48855	74.10271	13:41:00	D	5.68
42	HANUMANGARH	TIBI	S-NPP	29.55456	74.53757	13:41:00	D	1.56
43	HANUMANGARH	TIBI	S-NPP	29.58843	74.42973	13:41:00	D	2.33
44	HANUMANGARH	TIBI	S-NPP	29.59869	74.40732	13:41:00	D	9.24
45	HANUMANGARH	TIBI	S-NPP	29.59928	74.41128	13:41:00	D	4.91
46	HANUMANGARH	TIBI	S-NPP	29.60769	74.42186	13:41:00	D	4.30
47	HANUMANGARH	TIBI	S-NPP	29.61459	74.44497	13:41:00	D	8.29
48	JALOR	AHORE	S-NPP	25.49134	72.68031	13:41:00	D	2.69
49	JODHPUR	BHOPALGARH	AQUA	26.65480	73.54330	14:58:00	D	18.28
50	JODHPUR	BHOPALGARH	S-NPP	26.88653	73.49861	02:25:00	N	0.46
51	JODHPUR	OSIAN	S-NPP	26.87754	72.94353	13:41:00	D	1.49

52	JODHPUR	PHALODI	S-NPP	27.03805	72.22906	13:41:00	D	1.69
53	JODHPUR	PHALODI	S-NPP	27.16642	72.27385	13:41:00	D	1.56
54	JODHPUR	PHALODI	S-NPP	27.18714	72.26942	13:41:00	D	5.32
55	JODHPUR	SHERGARH	S-NPP	26.74939	72.15034	13:41:00	D	1.53
56	KOTA	DIGOD	S-NPP	25.17999	76.04217	13:39:00	D	2.36
57	KOTA	LADPURA	S-NPP	25.08030	75.98523	13:39:00	D	5.03
58	KOTA	LADPURA	S-NPP	25.16243	75.92341	13:39:00	D	3.99
59	KOTA	LADPURA	S-NPP	25.22890	75.79765	13:39:00	D	2.47
60	KOTA	PIPALDA	AQUA	25.43566	76.52885	14:58:00	D	7.66
61	KOTA	PIPALDA	AQUA	25.45256	76.51371	14:58:00	D	15.43
62	KOTA	PIPALDA	S-NPP	25.42389	76.57573	13:41:00	D	2.35
63	KOTA	PIPALDA	S-NPP	25.43274	76.51792	13:41:00	D	4.48
64	KOTA	PIPALDA	S-NPP	25.45278	76.50256	13:41:00	D	3.38
65	KOTA	PIPALDA	S-NPP	25.45335	76.53058	13:41:00	D	4.42
66	KOTA	PIPALDA	S-NPP	25.51152	76.50435	13:41:00	D	3.19
67	KOTA	PIPALDA	S-NPP	25.64404	76.41359	13:41:00	D	3.50
68	KOTA	PIPALDA	S-NPP	25.73747	76.45371	13:41:00	D	8.17
69	KOTA	SANGOD	S-NPP	24.91616	76.22227	13:39:00	D	3.72
70	KOTA	SANGOD	S-NPP	24.94388	76.20161	13:39:00	D	3.37
71	KOTA	SANGOD	S-NPP	24.95501	76.20753	13:39:00	D	1.12
72	KOTA	SANGOD	S-NPP	25.00817	76.11159	13:39:00	D	1.58
73	NAGPUR	NAGPUR	S-NPP	26.86865	73.53175	02:25:00	N	0.22
74	PALI	PALI	S-NPP	25.72547	73.49776	13:41:00	D	1.48
75	SIROHI	PINDWARA	S-NPP	24.71282	72.99554	13:39:00	D	3.79
76	SWAIMADHOPUR	KHANDAR	S-NPP	25.90078	76.51832	13:41:00	D	2.65
77	SWAIMADHOPUR	KHANDAR	S-NPP	25.90134	76.52227	13:41:00	D	2.65
78	SWAIMADHOPUR	KHANDAR	S-NPP	25.92330	76.67710	13:41:00	D	2.90
79	SWAIMADHOPUR	KHANDAR	S-NPP	25.93452	76.60989	13:41:00	D	6.54
80	SWAIMADHOPUR	KHANDAR	S-NPP	25.93509	76.61386	13:41:00	D	6.54
81	SWAIMADHOPUR	KHANDAR	S-NPP	25.93789	76.60930	13:41:00	D	6.54
82	SWAIMADHOPUR	KHANDAR	S-NPP	25.96267	76.63759	13:41:00	D	1.38

Details of residue burning events in Madhya Pradesh on 21-Nov-2025

S. No.	District	Tehsil / Block	Satellite	Latitude	Longitude	ACQ_TIME	Day / Night	Fire Power (W/m ²)
1	ASHOKNAGAR	ASHOKNAGAR	S-NPP	24.37640	77.73575	13:39:00	D	2.58
2	ASHOKNAGAR	ASHOKNAGAR	S-NPP	24.49430	77.73366	13:39:00	D	5.35
3	ASHOKNAGAR	ASHOKNAGAR	S-NPP	24.62531	77.72115	13:39:00	D	2.16
4	ASHOKNAGAR	ISAGARH	AQUA	24.66583	77.85046	14:56:00	D	10.44
5	ASHOKNAGAR	MUNGAOLI	AQUA	24.35079	78.02811	14:56:00	D	6.97
6	ASHOKNAGAR	MUNGAOLI	AQUA	24.51765	78.15515	14:56:00	D	8.83
7	ASHOKNAGAR	MUNGAOLI	AQUA	24.54252	78.01050	14:56:00	D	5.57
8	BETUL	BHAINSDEHI	S-NPP	21.59779	77.75476	13:39:00	D	3.09
9	BETUL	SHAHPUR	S-NPP	22.18263	77.92430	13:39:00	D	2.37
10	BHIND	BHIND	AQUA	26.52870	78.71329	14:58:00	D	5.91
11	BHIND	GOHAD	AQUA	26.46759	78.42471	14:58:00	D	9.31
12	BHIND	GOHAD	AQUA	26.48074	78.45231	14:58:00	D	5.22
13	BHIND	GOHAD	AQUA	26.50256	78.41808	14:58:00	D	6.79
14	BHIND	GOHAD	S-NPP	26.37943	78.32683	13:41:00	D	3.69
15	BHIND	GOHAD	S-NPP	26.38002	78.33139	13:41:00	D	3.69
16	BHIND	GOHAD	S-NPP	26.38238	78.34969	13:41:00	D	4.14
17	BHIND	GOHAD	S-NPP	26.44954	78.30170	13:41:00	D	2.36
18	BHIND	GOHAD	S-NPP	26.44958	78.32967	13:41:00	D	6.21
19	BHIND	GOHAD	S-NPP	26.45058	78.30270	13:41:00	D	3.23
20	BHIND	GOHAD	S-NPP	26.46938	78.42160	13:41:00	D	4.80
21	BHIND	GOHAD	S-NPP	26.50151	78.29926	13:41:00	D	4.89
22	BHIND	GOHAD	S-NPP	26.50732	78.42976	13:41:00	D	2.19
23	BHIND	LAHAR	AQUA	25.94311	78.80913	14:58:00	D	10.91
24	BHIND	LAHAR	AQUA	26.06799	78.84985	14:58:00	D	6.00
25	BHIND	LAHAR	AQUA	26.08830	78.86597	14:58:00	D	4.07
26	BHIND	LAHAR	S-NPP	25.95296	78.81655	13:41:00	D	3.76
27	BHIND	LAHAR	S-NPP	25.95480	78.88889	13:41:00	D	5.61
28	BHIND	LAHAR	S-NPP	25.96639	78.80484	13:41:00	D	2.51
29	BHIND	LAHAR	S-NPP	25.96882	78.79484	13:41:00	D	2.80

30	BHIND	LAHAR	S-NPP	25.97155	78.79142	13:41:00	D	4.98
31	BHIND	LAHAR	S-NPP	25.97450	78.81506	13:41:00	D	4.02
32	BHIND	LAHAR	S-NPP	25.97495	78.81316	13:41:00	D	2.88
33	BHIND	LAHAR	S-NPP	25.97935	78.82397	13:41:00	D	4.22
34	BHIND	LAHAR	S-NPP	25.98046	78.82679	13:41:00	D	2.84
35	BHIND	LAHAR	S-NPP	26.05451	78.79785	13:41:00	D	1.85
36	BHIND	LAHAR	S-NPP	26.06245	78.91812	13:41:00	D	4.00
37	BHIND	LAHAR	S-NPP	26.07529	78.81397	13:41:00	D	2.87
38	BHIND	LAHAR	S-NPP	26.08022	78.85201	13:41:00	D	4.38
39	BHIND	LAHAR	S-NPP	26.08401	78.83348	13:41:00	D	3.52
40	BHIND	LAHAR	S-NPP	26.08571	78.83660	13:41:00	D	4.22
41	BHIND	LAHAR	S-NPP	26.09682	78.84608	13:41:00	D	4.10
42	BHIND	MAHGAWAN	S-NPP	26.50061	78.46396	13:41:00	D	2.82
43	BHOPAL	BERASIYA	S-NPP	23.68184	77.52073	13:39:00	D	2.11
44	BHOPAL	HUZUR	S-NPP	23.20001	77.56243	13:39:00	D	3.73
45	BHOPAL	HUZUR	S-NPP	23.20118	77.47356	13:39:00	D	3.57
46	BHOPAL	HUZUR	S-NPP	23.21308	77.23596	13:39:00	D	5.12
47	BURHANPUR	BURHANPUR	S-NPP	21.22693	76.23972	13:39:00	D	4.27
48	CHHINDWARA	CHAURAI	S-NPP	22.03542	79.14515	13:39:00	D	2.21
49	CHHINDWARA	CHAURAI	S-NPP	22.03807	79.28621	13:39:00	D	2.42
50	CHHINDWARA	CHHINDWARA	S-NPP	22.01731	78.84663	13:39:00	D	2.55
51	CHHINDWARA	PARASIA	S-NPP	22.19700	78.89799	13:39:00	D	3.17
52	DATIA	BHANDER	AQUA	25.85506	78.66288	14:58:00	D	5.48
53	DATIA	BHANDER	AQUA	25.87108	78.64993	14:58:00	D	5.38
54	DATIA	BHANDER	AQUA	25.88562	78.68706	14:58:00	D	4.49
55	DATIA	BHANDER	AQUA	25.89809	78.62849	14:58:00	D	10.06
56	DATIA	BHANDER	AQUA	25.89955	78.63818	14:58:00	D	6.95
57	DATIA	BHANDER	AQUA	25.91699	78.75436	14:58:00	D	14.25
58	DATIA	BHANDER	AQUA	25.94455	78.81879	14:58:00	D	5.43
59	DATIA	BHANDER	AQUA	25.95479	78.76722	14:58:00	D	13.86
60	DATIA	BHANDER	S-NPP	25.60110	78.67535	13:39:00	D	1.95
61	DATIA	BHANDER	S-NPP	25.61318	78.65465	13:39:00	D	6.42
62	DATIA	BHANDER	S-NPP	25.63252	78.68928	13:39:00	D	11.22

63	DATIA	BHANDER	S-NPP	25.63267	78.69061	13:39:00	D	11.02
64	DATIA	BHANDER	S-NPP	25.65473	78.77725	13:39:00	D	2.99
65	DATIA	BHANDER	S-NPP	25.79766	78.73293	13:41:00	D	3.05
66	DATIA	BHANDER	S-NPP	25.84747	78.77295	13:41:00	D	7.23
67	DATIA	BHANDER	S-NPP	25.85661	78.78592	13:41:00	D	7.36
68	DATIA	BHANDER	S-NPP	25.88009	78.89072	13:41:00	D	2.95
69	DATIA	BHANDER	S-NPP	25.88031	78.83264	13:41:00	D	2.21
70	DATIA	BHANDER	S-NPP	25.88088	78.63204	13:41:00	D	3.93
71	DATIA	BHANDER	S-NPP	25.88550	78.72628	13:41:00	D	4.95
72	DATIA	BHANDER	S-NPP	25.88987	78.67326	13:41:00	D	6.26
73	DATIA	BHANDER	S-NPP	25.89046	78.67791	13:41:00	D	3.83
74	DATIA	BHANDER	S-NPP	25.89177	78.63033	13:41:00	D	8.30
75	DATIA	BHANDER	S-NPP	25.89810	78.79616	13:41:00	D	3.80
76	DATIA	BHANDER	S-NPP	25.89888	78.71468	13:41:00	D	9.43
77	DATIA	BHANDER	S-NPP	25.89953	78.69076	13:41:00	D	5.18
78	DATIA	BHANDER	S-NPP	25.90307	78.74744	13:41:00	D	4.42
79	DATIA	BHANDER	S-NPP	25.90445	78.64253	13:41:00	D	5.52
80	DATIA	BHANDER	S-NPP	25.90552	78.73750	13:41:00	D	13.06
81	DATIA	BHANDER	S-NPP	25.90557	78.70887	13:41:00	D	9.68
82	DATIA	BHANDER	S-NPP	25.90917	78.73692	13:41:00	D	13.06
83	DATIA	BHANDER	S-NPP	25.91027	78.80388	13:41:00	D	4.58
84	DATIA	BHANDER	S-NPP	25.91152	78.78446	13:41:00	D	2.59
85	DATIA	BHANDER	S-NPP	25.91337	78.76978	13:41:00	D	2.70
86	DATIA	BHANDER	S-NPP	25.91472	78.66463	13:41:00	D	8.69
87	DATIA	BHANDER	S-NPP	25.91835	78.66406	13:41:00	D	6.82
88	DATIA	BHANDER	S-NPP	25.92494	78.77278	13:41:00	D	2.31
89	DATIA	BHANDER	S-NPP	25.93956	78.71310	13:41:00	D	3.04
90	DATIA	BHANDER	S-NPP	25.94321	78.71253	13:41:00	D	3.04
91	DATIA	BHANDER	S-NPP	25.97236	78.73846	13:41:00	D	4.54
92	DATIA	BHANDER	S-NPP	25.97779	78.75200	13:41:00	D	2.21
93	DATIA	BHANDER	S-NPP	26.00575	78.76685	13:41:00	D	7.76
94	DATIA	DATIA	AQUA	25.57100	78.30804	14:58:00	D	5.73
95	DATIA	DATIA	AQUA	25.59694	78.60944	14:56:00	D	5.31

96	DATIA	DATIA	AQUA	25.66356	78.30419	14:58:00	D	6.33
97	DATIA	DATIA	S-NPP	25.59451	78.59670	13:39:00	D	3.40
98	DATIA	DATIA	S-NPP	25.65770	78.59737	13:39:00	D	2.90
99	DATIA	DATIA	S-NPP	25.66558	78.57275	13:39:00	D	3.86
100	DATIA	DATIA	S-NPP	25.66617	78.57734	13:39:00	D	10.98
101	DATIA	DATIA	S-NPP	25.70408	78.52947	13:41:00	D	3.42
102	DATIA	DATIA	S-NPP	25.71035	78.34081	13:41:00	D	4.12
103	DATIA	DATIA	S-NPP	25.74251	78.56227	13:41:00	D	2.77
104	DATIA	DATIA	S-NPP	25.74570	78.50120	13:41:00	D	3.32
105	DATIA	DATIA	S-NPP	25.75197	78.38007	13:41:00	D	2.65
106	DATIA	DATIA	S-NPP	25.76548	78.51203	13:41:00	D	2.40
107	DATIA	DATIA	S-NPP	25.77269	78.51091	13:41:00	D	5.98
108	DATIA	SEONDHA	AQUA	25.82445	78.57887	14:58:00	D	5.22
109	DATIA	SEONDHA	AQUA	25.82884	78.60798	14:58:00	D	8.50
110	DATIA	SEONDHA	AQUA	25.84632	78.60471	14:58:00	D	8.87
111	DATIA	SEONDHA	AQUA	25.85358	78.53345	14:58:00	D	7.31
112	DATIA	SEONDHA	AQUA	25.85652	78.61278	14:58:00	D	10.43
113	DATIA	SEONDHA	AQUA	25.85943	78.57232	14:58:00	D	5.09
114	DATIA	SEONDHA	AQUA	25.92716	78.52324	14:58:00	D	9.69
115	DATIA	SEONDHA	AQUA	25.92863	78.53296	14:58:00	D	10.53
116	DATIA	SEONDHA	AQUA	25.93302	78.56210	14:58:00	D	5.56
117	DATIA	SEONDHA	AQUA	25.94178	78.62033	14:58:00	D	11.09
118	DATIA	SEONDHA	AQUA	25.95488	78.64778	14:58:00	D	15.80
119	DATIA	SEONDHA	AQUA	25.96361	78.64616	14:58:00	D	8.75
120	DATIA	SEONDHA	AQUA	25.98688	78.68166	14:58:00	D	11.11
121	DATIA	SEONDHA	AQUA	25.98833	78.69135	14:58:00	D	12.04
122	DATIA	SEONDHA	AQUA	25.98977	78.70103	14:58:00	D	13.94
123	DATIA	SEONDHA	AQUA	25.99838	78.68378	14:58:00	D	5.14
124	DATIA	SEONDHA	AQUA	26.02019	78.70958	14:58:00	D	16.68
125	DATIA	SEONDHA	AQUA	26.02454	78.73862	14:58:00	D	10.86
126	DATIA	SEONDHA	AQUA	26.02598	78.74830	14:58:00	D	10.20
127	DATIA	SEONDHA	AQUA	26.02743	78.75798	14:58:00	D	15.09
128	DATIA	SEONDHA	AQUA	26.03476	78.68696	14:58:00	D	40.72

129	DATIA	SEONDHA	AQUA	26.03620	78.69665	14:58:00	D	8.57
130	DATIA	SEONDHA	AQUA	26.04920	78.78377	14:58:00	D	8.95
131	DATIA	SEONDHA	AQUA	26.06240	78.69176	14:58:00	D	4.91
132	DATIA	SEONDHA	AQUA	26.06673	78.72083	14:58:00	D	6.37
133	DATIA	SEONDHA	AQUA	26.06968	78.68045	14:58:00	D	4.86
134	DATIA	SEONDHA	S-NPP	25.78293	78.47675	13:41:00	D	3.27
135	DATIA	SEONDHA	S-NPP	25.78353	78.48132	13:41:00	D	3.27
136	DATIA	SEONDHA	S-NPP	25.79792	78.47903	13:41:00	D	3.24
137	DATIA	SEONDHA	S-NPP	25.79852	78.48360	13:41:00	D	2.56
138	DATIA	SEONDHA	S-NPP	25.80212	78.48302	13:41:00	D	3.15
139	DATIA	SEONDHA	S-NPP	25.82257	78.61068	13:41:00	D	4.32
140	DATIA	SEONDHA	S-NPP	25.82318	78.61530	13:41:00	D	4.32
141	DATIA	SEONDHA	S-NPP	25.82496	78.54468	13:41:00	D	3.29
142	DATIA	SEONDHA	S-NPP	25.83163	78.62339	13:41:00	D	5.76
143	DATIA	SEONDHA	S-NPP	25.83344	78.60900	13:41:00	D	3.59
144	DATIA	SEONDHA	S-NPP	25.83404	78.61361	13:41:00	D	3.59
145	DATIA	SEONDHA	S-NPP	25.84024	78.51630	13:41:00	D	4.36
146	DATIA	SEONDHA	S-NPP	25.84187	78.58887	13:41:00	D	2.08
147	DATIA	SEONDHA	S-NPP	25.84237	78.59093	13:41:00	D	4.52
148	DATIA	SEONDHA	S-NPP	25.84248	78.59348	13:41:00	D	2.08
149	DATIA	SEONDHA	S-NPP	25.84296	78.59554	13:41:00	D	4.52
150	DATIA	SEONDHA	S-NPP	25.84308	78.59809	13:41:00	D	1.63
151	DATIA	SEONDHA	S-NPP	25.84599	78.59035	13:41:00	D	4.52
152	DATIA	SEONDHA	S-NPP	25.84834	78.60882	13:41:00	D	3.79
153	DATIA	SEONDHA	S-NPP	25.85723	78.44845	13:41:00	D	3.81
154	DATIA	SEONDHA	S-NPP	25.85980	78.61173	13:41:00	D	5.89
155	DATIA	SEONDHA	S-NPP	25.86283	78.60654	13:41:00	D	5.89
156	DATIA	SEONDHA	S-NPP	25.86342	78.61117	13:41:00	D	5.89
157	DATIA	SEONDHA	S-NPP	25.86941	78.62910	13:41:00	D	15.19
158	DATIA	SEONDHA	S-NPP	25.87067	78.61003	13:41:00	D	6.87
159	DATIA	SEONDHA	S-NPP	25.87429	78.60947	13:41:00	D	11.04
160	DATIA	SEONDHA	S-NPP	25.87489	78.61409	13:41:00	D	6.35
161	DATIA	SEONDHA	S-NPP	25.87791	78.60890	13:41:00	D	11.04

162	DATIA	SEONDHA	S-NPP	25.88819	78.60258	13:41:00	D	2.92
163	DATIA	SEONDHA	S-NPP	25.89783	78.61993	13:41:00	D	3.21
164	DATIA	SEONDHA	S-NPP	25.91715	78.65476	13:41:00	D	4.44
165	DATIA	SEONDHA	S-NPP	25.91779	78.57441	13:41:00	D	5.85
166	DATIA	SEONDHA	S-NPP	25.91897	78.64027	13:41:00	D	5.50
167	DATIA	SEONDHA	S-NPP	25.94497	78.61256	13:41:00	D	3.97
168	DATIA	SEONDHA	S-NPP	25.94498	78.60947	13:41:00	D	3.05
169	DATIA	SEONDHA	S-NPP	25.94799	78.60737	13:41:00	D	2.93
170	DATIA	SEONDHA	S-NPP	25.94861	78.60890	13:41:00	D	3.05
171	DATIA	SEONDHA	S-NPP	25.94920	78.61354	13:41:00	D	8.23
172	DATIA	SEONDHA	S-NPP	25.94921	78.61663	13:41:00	D	6.65
173	DATIA	SEONDHA	S-NPP	25.97206	78.64785	13:41:00	D	7.26
174	DATIA	SEONDHA	S-NPP	25.97305	78.71442	13:41:00	D	4.15
175	DATIA	SEONDHA	S-NPP	25.97332	78.62868	13:41:00	D	2.87
176	DATIA	SEONDHA	S-NPP	25.97848	78.72791	13:41:00	D	3.63
177	DATIA	SEONDHA	S-NPP	25.97932	78.64671	13:41:00	D	2.31
178	DATIA	SEONDHA	S-NPP	25.98362	78.62233	13:41:00	D	2.17
179	DATIA	SEONDHA	S-NPP	25.98399	78.71271	13:41:00	D	3.17
180	DATIA	SEONDHA	S-NPP	25.98645	78.70276	13:41:00	D	15.35
181	DATIA	SEONDHA	S-NPP	25.98712	78.67879	13:41:00	D	5.59
182	DATIA	SEONDHA	S-NPP	25.99009	78.70219	13:41:00	D	15.35
183	DATIA	SEONDHA	S-NPP	25.99314	78.69694	13:41:00	D	7.78
184	DATIA	SEONDHA	S-NPP	25.99440	78.67767	13:41:00	D	6.63
185	DATIA	SEONDHA	S-NPP	25.99500	78.68233	13:41:00	D	8.46
186	DATIA	SEONDHA	S-NPP	25.99685	78.66776	13:41:00	D	4.00
187	DATIA	SEONDHA	S-NPP	26.00347	78.69055	13:41:00	D	8.39
188	DATIA	SEONDHA	S-NPP	26.00886	78.73276	13:41:00	D	5.11
189	DATIA	SEONDHA	S-NPP	26.01066	78.74687	13:41:00	D	4.79
190	DATIA	SEONDHA	S-NPP	26.01186	78.75629	13:41:00	D	4.55
191	DATIA	SEONDHA	S-NPP	26.01366	78.77043	13:41:00	D	3.71
192	DATIA	SEONDHA	S-NPP	26.01732	78.76987	13:41:00	D	3.13
193	DATIA	SEONDHA	S-NPP	26.01737	78.74102	13:41:00	D	6.18
194	DATIA	SEONDHA	S-NPP	26.01921	78.72635	13:41:00	D	8.14

195	DATIA	SEONDHA	S-NPP	26.01925	78.69765	13:41:00	D	6.53
196	DATIA	SEONDHA	S-NPP	26.03200	78.71000	13:41:00	D	7.84
197	DATIA	SEONDHA	S-NPP	26.03263	78.65740	13:41:00	D	2.41
198	DATIA	SEONDHA	S-NPP	26.03319	78.74817	13:41:00	D	4.81
199	DATIA	SEONDHA	S-NPP	26.03440	78.75759	13:41:00	D	8.02
200	DATIA	SEONDHA	S-NPP	26.03684	78.74760	13:41:00	D	5.42
201	DATIA	SEONDHA	S-NPP	26.03747	78.69480	13:41:00	D	4.54
202	DATIA	SEONDHA	S-NPP	26.03867	78.73292	13:41:00	D	3.96
203	DATIA	SEONDHA	S-NPP	26.04718	78.79899	13:41:00	D	7.07
204	DATIA	SEONDHA	S-NPP	26.04719	78.77005	13:41:00	D	4.03
205	DATIA	SEONDHA	S-NPP	26.04961	78.67381	13:41:00	D	3.86
206	DATIA	SEONDHA	S-NPP	26.05146	78.77420	13:41:00	D	4.03
207	DATIA	SEONDHA	S-NPP	26.05207	78.77892	13:41:00	D	7.21
208	DATIA	SEONDHA	S-NPP	26.05878	78.77306	13:41:00	D	3.13
209	DATIA	SEONDHA	S-NPP	26.06244	78.77250	13:41:00	D	3.28
210	DATIA	SEONDHA	S-NPP	26.06853	78.76192	13:41:00	D	3.39
211	DATIA	SEONDHA	S-NPP	26.07241	78.68114	13:41:00	D	3.28
212	DATIA	SEONDHA	S-NPP	26.07514	78.76231	13:41:00	D	3.40
213	DATIA	SEONDHA	S-NPP	26.07584	78.73811	13:41:00	D	6.50
214	DATIA	SEONDHA	S-NPP	26.07584	78.76078	13:41:00	D	2.60
215	DATIA	SEONDHA	S-NPP	26.07704	78.74136	13:41:00	D	4.47
216	DATIA	SEONDHA	S-NPP	26.08246	78.76117	13:41:00	D	4.61
217	DATIA	SEONDHA	S-NPP	26.09087	78.79848	13:41:00	D	2.51
218	DATIA	SEONDHA	S-NPP	26.09710	78.75888	13:41:00	D	2.96
219	DHAR	KUKSHI	S-NPP	22.18324	74.82627	13:39:00	D	1.55
220	DHAR	MANAWAR	S-NPP	22.26449	75.13153	02:27:00	N	1.27
221	EAST NIMAR	HARSUD	S-NPP	21.68938	76.69888	13:39:00	D	1.93
222	EAST NIMAR	HARSUD	S-NPP	21.69167	76.69817	13:39:00	D	1.84
223	GUNA	GUNA	S-NPP	24.55918	77.42348	13:39:00	D	1.28
224	GUNA	GUNA	S-NPP	24.86982	77.01260	13:39:00	D	0.85
225	GUNA	GUNA	S-NPP	24.87057	77.01273	13:39:00	D	2.22
226	GWALIOR	BHITARWAR	AQUA	25.75006	78.15056	14:58:00	D	5.54
227	GWALIOR	BHITARWAR	AQUA	25.75158	78.16041	14:58:00	D	4.89

228	GWALIOR	BHITARWAR	AQUA	25.76007	78.09789	14:58:00	D	4.93
229	GWALIOR	BHITARWAR	AQUA	25.77161	78.05494	14:58:00	D	5.53
230	GWALIOR	BHITARWAR	AQUA	25.77313	78.06483	14:58:00	D	5.72
231	GWALIOR	BHITARWAR	AQUA	25.80776	77.98032	14:58:00	D	4.18
232	GWALIOR	BHITARWAR	AQUA	25.80973	78.05140	14:58:00	D	20.43
233	GWALIOR	BHITARWAR	AQUA	25.81127	78.06129	14:58:00	D	6.83
234	GWALIOR	BHITARWAR	AQUA	25.81394	78.02000	14:58:00	D	4.96
235	GWALIOR	BHITARWAR	AQUA	25.82809	78.16982	14:58:00	D	11.11
236	GWALIOR	BHITARWAR	AQUA	25.85297	78.15492	14:58:00	D	13.71
237	GWALIOR	BHITARWAR	AQUA	25.88061	78.09888	14:58:00	D	18.61
238	GWALIOR	BHITARWAR	AQUA	25.88942	78.09718	14:58:00	D	11.00
239	GWALIOR	BHITARWAR	AQUA	25.89396	78.12680	14:58:00	D	4.45
240	GWALIOR	BHITARWAR	AQUA	25.92851	78.16523	14:58:00	D	9.67
241	GWALIOR	BHITARWAR	AQUA	25.93089	78.06322	14:58:00	D	10.08
242	GWALIOR	BHITARWAR	AQUA	25.96671	78.17821	14:58:00	D	7.56
243	GWALIOR	BHITARWAR	S-NPP	25.73456	78.08364	13:41:00	D	4.58
244	GWALIOR	BHITARWAR	S-NPP	25.74813	78.05025	13:41:00	D	4.76
245	GWALIOR	BHITARWAR	S-NPP	25.75401	78.09395	13:41:00	D	1.79
246	GWALIOR	BHITARWAR	S-NPP	25.75932	78.16055	13:41:00	D	2.42
247	GWALIOR	BHITARWAR	S-NPP	25.76934	78.10048	13:41:00	D	2.21
248	GWALIOR	BHITARWAR	S-NPP	25.76994	78.05727	13:41:00	D	3.20
249	GWALIOR	BHITARWAR	S-NPP	25.77049	78.05557	13:41:00	D	2.62
250	GWALIOR	BHITARWAR	S-NPP	25.77806	78.09177	13:41:00	D	2.32
251	GWALIOR	BHITARWAR	S-NPP	25.78717	77.99653	13:41:00	D	2.88
252	GWALIOR	BHITARWAR	S-NPP	25.78974	78.12580	13:41:00	D	3.05
253	GWALIOR	BHITARWAR	S-NPP	25.80326	78.14615	13:41:00	D	2.71
254	GWALIOR	BHITARWAR	S-NPP	25.80384	78.15056	13:41:00	D	2.71
255	GWALIOR	BHITARWAR	S-NPP	25.80996	78.05975	13:41:00	D	4.79
256	GWALIOR	BHITARWAR	S-NPP	25.81412	78.03673	13:41:00	D	4.50
257	GWALIOR	BHITARWAR	S-NPP	25.81594	77.99628	13:41:00	D	2.92
258	GWALIOR	BHITARWAR	S-NPP	25.81629	78.13503	13:41:00	D	4.91
259	GWALIOR	BHITARWAR	S-NPP	25.81861	78.15269	13:41:00	D	2.97
260	GWALIOR	BHITARWAR	S-NPP	25.82056	78.05804	13:41:00	D	4.07

261	GWALIOR	BHITARWAR	S-NPP	25.82274	78.15655	13:41:00	D	3.50
262	GWALIOR	BHITARWAR	S-NPP	25.82643	78.07500	13:41:00	D	1.87
263	GWALIOR	BHITARWAR	S-NPP	25.82711	77.97222	13:41:00	D	3.15
264	GWALIOR	BHITARWAR	S-NPP	25.83288	78.09640	13:41:00	D	3.21
265	GWALIOR	BHITARWAR	S-NPP	25.83530	78.03331	13:41:00	D	2.60
266	GWALIOR	BHITARWAR	S-NPP	25.83879	78.08647	13:41:00	D	14.55
267	GWALIOR	BHITARWAR	S-NPP	25.83944	77.98358	13:41:00	D	1.97
268	GWALIOR	BHITARWAR	S-NPP	25.84235	78.05901	13:41:00	D	3.99
269	GWALIOR	BHITARWAR	S-NPP	25.84293	78.06339	13:41:00	D	3.99
270	GWALIOR	BHITARWAR	S-NPP	25.84296	77.98301	13:41:00	D	3.40
271	GWALIOR	BHITARWAR	S-NPP	25.84406	78.12608	13:41:00	D	8.68
272	GWALIOR	BHITARWAR	S-NPP	25.84882	78.08037	13:41:00	D	1.75
273	GWALIOR	BHITARWAR	S-NPP	25.84996	78.14317	13:41:00	D	5.89
274	GWALIOR	BHITARWAR	S-NPP	25.85119	78.01733	13:41:00	D	2.23
275	GWALIOR	BHITARWAR	S-NPP	25.85119	78.04415	13:41:00	D	4.25
276	GWALIOR	BHITARWAR	S-NPP	25.85178	78.04853	13:41:00	D	7.63
277	GWALIOR	BHITARWAR	S-NPP	25.85236	77.99931	13:41:00	D	2.75
278	GWALIOR	BHITARWAR	S-NPP	25.85295	77.97694	13:41:00	D	3.13
279	GWALIOR	BHITARWAR	S-NPP	25.86414	78.03311	13:41:00	D	3.13
280	GWALIOR	BHITARWAR	S-NPP	25.86767	78.03254	13:41:00	D	3.13
281	GWALIOR	BHITARWAR	S-NPP	25.86887	78.06817	13:41:00	D	2.18
282	GWALIOR	BHITARWAR	S-NPP	25.87861	78.03638	13:41:00	D	3.26
283	GWALIOR	BHITARWAR	S-NPP	25.88311	78.09850	13:41:00	D	5.53
284	GWALIOR	BHITARWAR	S-NPP	25.88608	78.09352	13:41:00	D	21.92
285	GWALIOR	BHITARWAR	S-NPP	25.88838	78.11115	13:41:00	D	9.93
286	GWALIOR	BHITARWAR	S-NPP	25.89086	78.07475	13:41:00	D	3.65
287	GWALIOR	BHITARWAR	S-NPP	25.89143	78.07915	13:41:00	D	5.79
288	GWALIOR	BHITARWAR	S-NPP	25.89382	78.06977	13:41:00	D	3.65
289	GWALIOR	BHITARWAR	S-NPP	25.90103	78.01480	13:41:00	D	2.46
290	GWALIOR	BHITARWAR	S-NPP	25.91510	78.03937	13:41:00	D	3.52
291	GWALIOR	BHITARWAR	S-NPP	25.91568	78.04376	13:41:00	D	3.52
292	GWALIOR	BHITARWAR	S-NPP	25.91679	78.07954	13:41:00	D	7.10
293	GWALIOR	BHITARWAR	S-NPP	25.91964	78.12864	13:41:00	D	5.11

294	GWALIOR	BHITARWAR	S-NPP	25.92033	78.07897	13:41:00	D	8.93
295	GWALIOR	BHITARWAR	S-NPP	25.92091	78.08338	13:41:00	D	7.90
296	GWALIOR	BHITARWAR	S-NPP	25.92190	78.17353	13:41:00	D	7.55
297	GWALIOR	BHITARWAR	S-NPP	25.92440	78.10983	13:41:00	D	3.27
298	GWALIOR	BHITARWAR	S-NPP	25.92545	78.17296	13:41:00	D	4.61
299	GWALIOR	BHITARWAR	S-NPP	25.92836	78.19517	13:41:00	D	6.89
300	GWALIOR	BHITARWAR	S-NPP	25.93091	78.10426	13:41:00	D	5.63
301	GWALIOR	BHITARWAR	S-NPP	25.93198	78.16737	13:41:00	D	3.47
302	GWALIOR	BHITARWAR	S-NPP	25.93256	78.17181	13:41:00	D	6.14
303	GWALIOR	BHITARWAR	S-NPP	25.93445	78.10369	13:41:00	D	5.63
304	GWALIOR	BHITARWAR	S-NPP	25.94391	78.09315	13:41:00	D	2.31
305	GWALIOR	BHITARWAR	S-NPP	25.94690	78.06120	13:41:00	D	5.92
306	GWALIOR	BHITARWAR	S-NPP	25.94746	78.09258	13:41:00	D	2.31
307	GWALIOR	BHITARWAR	S-NPP	25.95039	78.11462	13:41:00	D	3.51
308	GWALIOR	BHITARWAR	S-NPP	25.95632	78.07764	13:41:00	D	3.26
309	GWALIOR	BHITARWAR	S-NPP	25.95803	78.17224	13:41:00	D	3.86
310	GWALIOR	BHITARWAR	S-NPP	25.97640	78.14661	13:41:00	D	3.66
311	GWALIOR	BHITARWAR	S-NPP	25.98528	78.13158	13:41:00	D	3.44
312	GWALIOR	BHITARWAR	S-NPP	25.98821	78.09948	13:41:00	D	4.42
313	GWALIOR	BHITARWAR	S-NPP	25.99186	78.10876	13:41:00	D	7.53
314	GWALIOR	BHITARWAR	S-NPP	25.99294	78.10772	13:41:00	D	9.37
315	GWALIOR	DABRA	AQUA	25.81065	78.25034	14:58:00	D	5.60
316	GWALIOR	DABRA	AQUA	25.83270	78.27642	14:58:00	D	5.85
317	GWALIOR	DABRA	AQUA	25.83419	78.28622	14:58:00	D	7.08
318	GWALIOR	DABRA	AQUA	25.83568	78.29601	14:58:00	D	8.91
319	GWALIOR	DABRA	AQUA	25.85652	78.29575	14:58:00	D	4.33
320	GWALIOR	DABRA	AQUA	25.86657	78.24342	14:58:00	D	6.48
321	GWALIOR	DABRA	AQUA	25.88171	78.40159	14:58:00	D	5.05
322	GWALIOR	DABRA	AQUA	25.88541	78.18926	14:58:00	D	6.16
323	GWALIOR	DABRA	AQUA	25.91366	78.31513	14:58:00	D	6.21
324	GWALIOR	DABRA	AQUA	25.91972	78.41449	14:58:00	D	5.83
325	GWALIOR	DABRA	AQUA	25.92120	78.42424	14:58:00	D	9.91
326	GWALIOR	DABRA	AQUA	25.92426	78.19641	14:58:00	D	5.50

327	GWALIOR	DABRA	AQUA	25.93483	78.26511	14:58:00	D	8.85
328	GWALIOR	DABRA	AQUA	25.93565	78.34116	14:58:00	D	4.24
329	GWALIOR	DABRA	AQUA	25.94895	78.42902	14:58:00	D	4.15
330	GWALIOR	DABRA	AQUA	25.95131	78.37271	14:58:00	D	7.32
331	GWALIOR	DABRA	AQUA	25.96716	78.29931	14:58:00	D	4.91
332	GWALIOR	DABRA	AQUA	25.99795	78.32366	14:58:00	D	7.39
333	GWALIOR	DABRA	AQUA	26.00833	78.39206	14:58:00	D	7.13
334	GWALIOR	DABRA	S-NPP	25.83845	78.30399	13:41:00	D	6.94
335	GWALIOR	DABRA	S-NPP	25.84270	78.25307	13:41:00	D	3.11
336	GWALIOR	DABRA	S-NPP	25.84329	78.25754	13:41:00	D	3.90
337	GWALIOR	DABRA	S-NPP	25.84576	78.19355	13:41:00	D	8.82
338	GWALIOR	DABRA	S-NPP	25.84799	78.29332	13:41:00	D	8.90
339	GWALIOR	DABRA	S-NPP	25.84916	78.30228	13:41:00	D	7.47
340	GWALIOR	DABRA	S-NPP	25.84975	78.30676	13:41:00	D	7.47
341	GWALIOR	DABRA	S-NPP	25.85097	78.28827	13:41:00	D	12.61
342	GWALIOR	DABRA	S-NPP	25.85395	78.28323	13:41:00	D	4.17
343	GWALIOR	DABRA	S-NPP	25.85513	78.29218	13:41:00	D	2.98
344	GWALIOR	DABRA	S-NPP	25.85579	78.24187	13:41:00	D	1.76
345	GWALIOR	DABRA	S-NPP	25.85631	78.30114	13:41:00	D	7.19
346	GWALIOR	DABRA	S-NPP	25.85637	78.24633	13:41:00	D	3.85
347	GWALIOR	DABRA	S-NPP	25.85758	78.22795	13:41:00	D	5.73
348	GWALIOR	DABRA	S-NPP	25.86592	78.18127	13:41:00	D	5.18
349	GWALIOR	DABRA	S-NPP	25.86650	78.18570	13:41:00	D	5.18
350	GWALIOR	DABRA	S-NPP	25.87834	78.13860	13:41:00	D	3.40
351	GWALIOR	DABRA	S-NPP	25.88251	78.27865	13:41:00	D	5.34
352	GWALIOR	DABRA	S-NPP	25.88365	78.39798	13:41:00	D	2.78
353	GWALIOR	DABRA	S-NPP	25.89140	78.20891	13:41:00	D	1.84
354	GWALIOR	DABRA	S-NPP	25.89393	78.20980	13:41:00	D	2.58
355	GWALIOR	DABRA	S-NPP	25.90835	78.32175	13:41:00	D	5.81
356	GWALIOR	DABRA	S-NPP	25.90941	78.18914	13:41:00	D	5.36
357	GWALIOR	DABRA	S-NPP	25.91051	78.32459	13:41:00	D	5.37
358	GWALIOR	DABRA	S-NPP	25.91088	78.28465	13:41:00	D	3.00
359	GWALIOR	DABRA	S-NPP	25.91355	78.19300	13:41:00	D	2.56

360	GWALIOR	DABRA	S-NPP	25.91367	78.33467	13:41:00	D	2.08
361	GWALIOR	DABRA	S-NPP	25.91529	78.33302	13:41:00	D	1.78
362	GWALIOR	DABRA	S-NPP	25.91835	78.41097	13:41:00	D	9.70
363	GWALIOR	DABRA	S-NPP	25.91994	78.41219	13:41:00	D	8.33
364	GWALIOR	DABRA	S-NPP	25.92432	78.36064	13:41:00	D	6.32
365	GWALIOR	DABRA	S-NPP	25.92887	78.22688	13:41:00	D	4.27
366	GWALIOR	DABRA	S-NPP	25.93748	78.34931	13:41:00	D	5.99
367	GWALIOR	DABRA	S-NPP	25.94782	78.26038	13:41:00	D	3.60
368	GWALIOR	DABRA	S-NPP	25.96566	78.25750	13:41:00	D	2.81
369	GWALIOR	DABRA	S-NPP	25.96914	78.33963	13:41:00	D	4.13
370	GWALIOR	DABRA	S-NPP	25.97097	78.29790	13:41:00	D	3.03
371	GWALIOR	DABRA	S-NPP	25.97627	78.36620	13:41:00	D	2.22
372	GWALIOR	DABRA	S-NPP	25.98884	78.35036	13:41:00	D	2.59
373	GWALIOR	DABRA	S-NPP	25.99838	78.39510	13:41:00	D	2.04
374	GWALIOR	DABRA	S-NPP	26.00796	78.38429	13:41:00	D	1.13
375	GWALIOR	DABRA	S-NPP	26.03197	78.36298	13:41:00	D	2.92
376	GWALIOR	GWALIOR	S-NPP	25.93868	77.76085	13:41:00	D	1.79
377	GWALIOR	GWALIOR	S-NPP	26.25198	78.34480	13:41:00	D	3.31
378	GWALIOR	GWALIOR	S-NPP	26.29693	78.32373	13:41:00	D	2.69
379	GWALIOR	GWALIOR	S-NPP	26.33164	78.28112	13:41:00	D	2.49
380	GWALIOR	GWALIOR	S-NPP	26.33766	78.32659	13:41:00	D	3.86
381	GWALIOR	GWALIOR	S-NPP	26.33823	78.29151	13:41:00	D	3.62
382	GWALIOR	GWALIOR	S-NPP	26.33871	78.32398	13:41:00	D	5.69
383	HOSHANGABAD	BABAI	S-NPP	22.63777	77.99484	13:39:00	D	2.82
384	HOSHANGABAD	BABAI	S-NPP	22.70974	78.00781	13:39:00	D	2.96
385	HOSHANGABAD	BABAI	S-NPP	22.74229	77.87173	13:39:00	D	1.54
386	HOSHANGABAD	BABAI	S-NPP	22.75992	78.04923	13:39:00	D	2.72
387	HOSHANGABAD	BABAI	S-NPP	22.77935	78.06259	13:39:00	D	1.32
388	HOSHANGABAD	BABAI	S-NPP	22.78350	78.01658	13:39:00	D	3.29
389	HOSHANGABAD	BABAI	S-NPP	22.78462	78.02464	13:39:00	D	1.01
390	HOSHANGABAD	BABAI	S-NPP	22.79094	78.01949	13:39:00	D	2.26
391	HOSHANGABAD	BABAI	S-NPP	22.81903	77.99437	13:39:00	D	4.14
392	HOSHANGABAD	BABAI	S-NPP	22.82321	77.85038	13:39:00	D	3.17

393	HOSHANGABAD	BANKHERI	AQUA	22.78944	78.59249	14:56:00	D	19.22
394	HOSHANGABAD	BANKHERI	S-NPP	22.74184	78.52144	13:39:00	D	4.27
395	HOSHANGABAD	BANKHERI	S-NPP	22.83058	78.56792	13:39:00	D	5.73
396	HOSHANGABAD	BANKHERI	S-NPP	22.84537	78.51841	13:39:00	D	10.45
397	HOSHANGABAD	BANKHERI	S-NPP	22.88670	78.55908	13:39:00	D	9.65
398	HOSHANGABAD	BANKHERI	S-NPP	22.88685	78.48193	13:39:00	D	4.58
399	HOSHANGABAD	BANKHERI	S-NPP	22.90655	78.57319	13:39:00	D	4.87
400	HOSHANGABAD	BANKHERI	S-NPP	22.90899	78.48698	13:39:00	D	1.97
401	HOSHANGABAD	BANKHERI	S-NPP	22.91299	78.56786	13:39:00	D	2.81
402	HOSHANGABAD	BANKHERI	S-NPP	22.93741	78.42773	13:39:00	D	7.13
403	HOSHANGABAD	BANKHERI	S-NPP	22.93882	78.51732	13:39:00	D	2.01
404	HOSHANGABAD	BANKHERI	S-NPP	22.94232	78.51677	13:39:00	D	3.07
405	HOSHANGABAD	HOSHANGABAD	S-NPP	22.69862	77.83001	13:39:00	D	2.29
406	HOSHANGABAD	ITARSI	AQUA	22.62612	77.73754	14:56:00	D	14.75
407	HOSHANGABAD	ITARSI	AQUA	22.62782	77.74805	14:56:00	D	8.70
408	HOSHANGABAD	ITARSI	AQUA	22.62883	77.81258	14:56:00	D	10.27
409	HOSHANGABAD	ITARSI	AQUA	22.63052	77.82300	14:56:00	D	9.28
410	HOSHANGABAD	ITARSI	S-NPP	22.61109	77.82772	13:39:00	D	2.26
411	HOSHANGABAD	ITARSI	S-NPP	22.61109	77.82805	13:39:00	D	3.30
412	HOSHANGABAD	ITARSI	S-NPP	22.62726	77.74457	13:39:00	D	7.76
413	HOSHANGABAD	ITARSI	S-NPP	22.63066	77.74400	13:39:00	D	7.76
414	HOSHANGABAD	ITARSI	S-NPP	22.65956	77.75137	13:39:00	D	3.73
415	HOSHANGABAD	PIPARIYA	AQUA	22.74282	78.46954	14:56:00	D	5.00
416	HOSHANGABAD	PIPARIYA	AQUA	22.75719	78.38532	14:56:00	D	5.15
417	HOSHANGABAD	PIPARIYA	AQUA	22.81634	78.40956	14:56:00	D	6.14
418	HOSHANGABAD	PIPARIYA	AQUA	22.84895	78.38310	14:56:00	D	12.06
419	HOSHANGABAD	PIPARIYA	AQUA	22.86990	78.39962	14:56:00	D	7.33
420	HOSHANGABAD	PIPARIYA	S-NPP	22.78171	78.37083	13:39:00	D	5.15
421	HOSHANGABAD	PIPARIYA	S-NPP	22.83193	78.36743	13:39:00	D	1.99
422	HOSHANGABAD	PIPARIYA	S-NPP	22.84819	78.35641	13:39:00	D	2.04
423	HOSHANGABAD	SOHAGPUR	TERRA	22.73198	78.26526	09:44:00	D	5.59
424	HOSHANGABAD	SOHAGPUR	TERRA	22.76538	78.16799	09:44:00	D	5.68
425	HOSHANGABAD	SOHAGPUR	TERRA	22.78970	78.25086	09:44:00	D	4.21

426	HOSHANGABAD	SOHAGPUR	S-NPP	22.74435	78.22990	13:39:00	D	3.08
427	HOSHANGABAD	SOHAGPUR	S-NPP	22.75167	78.24708	02:27:00	N	1.29
428	HOSHANGABAD	SOHAGPUR	S-NPP	22.76974	78.17188	13:39:00	D	2.31
429	HOSHANGABAD	SOHAGPUR	S-NPP	22.78711	78.25074	02:27:00	N	0.47
430	HOSHANGABAD	SOHAGPUR	S-NPP	22.78793	78.22736	13:39:00	D	2.09
431	JABALPUR	JABALPUR	AQUA	23.25181	79.88351	14:56:00	D	10.74
432	JABALPUR	JABALPUR	AQUA	23.27339	79.90882	14:56:00	D	12.10
433	JABALPUR	JABALPUR	AQUA	23.28256	79.84911	14:56:00	D	6.09
434	JABALPUR	JABALPUR	AQUA	23.28762	79.94511	14:56:00	D	5.49
435	JABALPUR	JABALPUR	AQUA	23.29543	79.87593	14:56:00	D	9.93
436	JABALPUR	JABALPUR	AQUA	23.29680	79.88538	14:56:00	D	9.64
437	JABALPUR	JABALPUR	AQUA	23.31147	80.04765	14:56:00	D	8.49
438	JABALPUR	JABALPUR	AQUA	23.33978	79.91008	14:56:00	D	6.86
439	JABALPUR	JABALPUR	AQUA	23.34528	79.94791	14:56:00	D	5.53
440	JABALPUR	JABALPUR	AQUA	23.37605	79.91348	14:56:00	D	6.50
441	JABALPUR	JABALPUR	AQUA	23.37743	79.92294	14:56:00	D	11.23
442	JABALPUR	JABALPUR	S-NPP	23.06776	80.13770	13:39:00	D	13.37
443	JABALPUR	JABALPUR	S-NPP	23.10311	80.02192	13:39:00	D	1.47
444	JABALPUR	JABALPUR	S-NPP	23.15894	79.85690	13:39:00	D	3.61
445	JABALPUR	JABALPUR	S-NPP	23.16208	79.82202	13:39:00	D	6.08
446	JABALPUR	JABALPUR	S-NPP	23.16456	79.84132	13:39:00	D	3.47
447	JABALPUR	JABALPUR	S-NPP	23.17078	79.86008	13:39:00	D	16.04
448	JABALPUR	JABALPUR	S-NPP	23.20592	80.07447	13:39:00	D	2.60
449	JABALPUR	JABALPUR	S-NPP	23.22563	79.89914	13:39:00	D	4.21
450	JABALPUR	JABALPUR	S-NPP	23.24494	79.93110	13:39:00	D	5.54
451	JABALPUR	JABALPUR	S-NPP	23.25208	80.08067	13:39:00	D	5.38
452	JABALPUR	JABALPUR	S-NPP	23.29192	79.90925	13:39:00	D	8.93
453	JABALPUR	JABALPUR	S-NPP	23.30881	79.89187	13:39:00	D	11.06
454	JABALPUR	JABALPUR	S-NPP	23.31193	79.88644	13:39:00	D	5.91
455	JABALPUR	JABALPUR	S-NPP	23.31275	79.88843	13:39:00	D	6.72
456	JABALPUR	JABALPUR	S-NPP	23.31775	80.02069	13:39:00	D	2.66
457	JABALPUR	JABALPUR	S-NPP	23.32786	80.03939	13:39:00	D	1.61
458	JABALPUR	JABALPUR	S-NPP	23.33346	79.99326	13:39:00	D	4.45

459	JABALPUR	JABALPUR	S-NPP	23.33366	79.99545	13:39:00	D	6.05
460	JABALPUR	JABALPUR	S-NPP	23.33641	79.92481	13:39:00	D	3.95
461	JABALPUR	JABALPUR	S-NPP	23.33723	79.99271	13:39:00	D	4.45
462	JABALPUR	JABALPUR	S-NPP	23.33743	79.99489	13:39:00	D	6.05
463	JABALPUR	JABALPUR	S-NPP	23.33772	79.90467	13:39:00	D	5.82
464	JABALPUR	JABALPUR	S-NPP	23.34279	79.88401	13:39:00	D	6.33
465	JABALPUR	JABALPUR	S-NPP	23.34990	80.03341	13:39:00	D	4.88
466	JABALPUR	MAJHOULI	AQUA	23.41751	79.99770	14:56:00	D	7.32
467	JABALPUR	MAJHOULI	AQUA	23.41887	80.00716	14:56:00	D	5.41
468	JABALPUR	MAJHOULI	AQUA	23.44182	80.04206	14:56:00	D	8.60
469	JABALPUR	MAJHOULI	AQUA	23.49146	80.01405	14:56:00	D	5.86
470	JABALPUR	MAJHOULI	AQUA	23.49284	80.02353	14:56:00	D	5.37
471	JABALPUR	MAJHOULI	AQUA	23.50793	80.12794	14:56:00	D	6.09
472	JABALPUR	MAJHOULI	AQUA	23.50917	79.92661	14:56:00	D	4.54
473	JABALPUR	MAJHOULI	AQUA	23.53259	79.90311	14:56:00	D	7.40
474	JABALPUR	MAJHOULI	AQUA	23.54867	79.89061	14:56:00	D	9.61
475	JABALPUR	MAJHOULI	AQUA	23.55213	80.16237	14:56:00	D	4.84
476	JABALPUR	MAJHOULI	AQUA	23.57576	79.95391	14:56:00	D	15.81
477	JABALPUR	MAJHOULI	S-NPP	23.35446	79.97729	13:39:00	D	4.85
478	JABALPUR	MAJHOULI	S-NPP	23.40792	79.97448	13:39:00	D	5.75
479	JABALPUR	MAJHOULI	S-NPP	23.41298	80.01408	13:39:00	D	5.97
480	JABALPUR	MAJHOULI	S-NPP	23.41421	79.96349	13:39:00	D	10.08
481	JABALPUR	MAJHOULI	S-NPP	23.41676	80.01353	13:39:00	D	5.97
482	JABALPUR	MAJHOULI	S-NPP	23.41798	79.96294	13:39:00	D	10.08
483	JABALPUR	MAJHOULI	S-NPP	23.41861	79.96787	13:39:00	D	4.91
484	JABALPUR	MAJHOULI	S-NPP	23.41991	80.00801	13:39:00	D	5.44
485	JABALPUR	MAJHOULI	S-NPP	23.42182	80.02290	13:39:00	D	3.63
486	JABALPUR	MAJHOULI	S-NPP	23.42729	79.94841	13:39:00	D	3.77
487	JABALPUR	MAJHOULI	S-NPP	23.42739	79.94650	13:39:00	D	4.29
488	JABALPUR	MAJHOULI	S-NPP	23.43386	80.05667	13:39:00	D	5.81
489	JABALPUR	MAJHOULI	S-NPP	23.44261	80.00469	13:39:00	D	6.19
490	JABALPUR	MAJHOULI	S-NPP	23.44632	79.88547	13:39:00	D	4.43
491	JABALPUR	MAJHOULI	S-NPP	23.44717	80.01609	13:39:00	D	4.93

492	JABALPUR	MAJHOULI	S-NPP	23.47195	79.90658	13:39:00	D	2.79
493	JABALPUR	MAJHOULI	S-NPP	23.49448	80.02438	13:39:00	D	3.91
494	JABALPUR	MAJHOULI	S-NPP	23.50959	79.87117	13:39:00	D	3.53
495	JABALPUR	MAJHOULI	S-NPP	23.51339	79.93066	13:39:00	D	4.11
496	JABALPUR	MAJHOULI	S-NPP	23.52530	79.90380	13:39:00	D	3.12
497	JABALPUR	MAJHOULI	S-NPP	23.53049	80.03432	13:39:00	D	4.37
498	JABALPUR	MAJHOULI	S-NPP	23.53272	79.89989	13:39:00	D	5.25
499	JABALPUR	MAJHOULI	S-NPP	23.54255	80.06821	13:39:00	D	6.86
500	JABALPUR	MAJHOULI	S-NPP	23.55617	80.02776	13:39:00	D	3.19
501	JABALPUR	MAJHOULI	S-NPP	23.55703	80.03040	13:39:00	D	7.46
502	JABALPUR	MAJHOULI	S-NPP	23.55924	80.16858	13:39:00	D	3.07
503	JABALPUR	MAJHOULI	S-NPP	23.56384	79.99616	13:39:00	D	3.42
504	JABALPUR	MAJHOULI	S-NPP	23.56593	79.92011	13:39:00	D	9.73
505	JABALPUR	MAJHOULI	S-NPP	23.57024	79.95466	13:39:00	D	6.32
506	JABALPUR	MAJHOULI	S-NPP	23.57217	79.93932	13:39:00	D	7.50
507	JABALPUR	PATAN	AQUA	23.19419	79.81202	14:56:00	D	14.21
508	JABALPUR	PATAN	AQUA	23.26001	79.75619	14:56:00	D	5.72
509	JABALPUR	PATAN	AQUA	23.26595	79.73577	14:56:00	D	4.86
510	JABALPUR	PATAN	AQUA	23.26693	79.80341	14:56:00	D	19.94
511	JABALPUR	PATAN	AQUA	23.26831	79.81284	14:56:00	D	12.01
512	JABALPUR	PATAN	AQUA	23.28118	79.83966	14:56:00	D	7.40
513	JABALPUR	PATAN	AQUA	23.29291	79.77292	14:56:00	D	9.53
514	JABALPUR	PATAN	AQUA	23.32322	79.79668	14:56:00	D	4.89
515	JABALPUR	PATAN	AQUA	23.32502	79.74792	14:56:00	D	8.41
516	JABALPUR	PATAN	AQUA	23.35629	79.83936	14:56:00	D	4.57
517	JABALPUR	PATAN	S-NPP	23.19257	79.82243	13:39:00	D	1.79
518	JABALPUR	PATAN	S-NPP	23.19550	79.63005	13:39:00	D	3.31
519	JABALPUR	PATAN	S-NPP	23.20751	79.82024	13:39:00	D	4.90
520	JABALPUR	PATAN	S-NPP	23.20783	79.81782	13:39:00	D	4.64
521	JABALPUR	PATAN	S-NPP	23.24390	79.83217	13:39:00	D	9.15
522	JABALPUR	PATAN	S-NPP	23.25138	79.83106	13:39:00	D	15.70
523	JABALPUR	PATAN	S-NPP	23.25512	79.83051	13:39:00	D	15.70
524	JABALPUR	PATAN	S-NPP	23.27257	79.81808	13:39:00	D	4.36

525	JABALPUR	PATAN	S-NPP	23.27381	79.68114	13:39:00	D	2.83
526	JABALPUR	PATAN	S-NPP	23.27752	79.68058	13:39:00	D	4.04
527	JABALPUR	PATAN	S-NPP	23.27815	79.71449	13:39:00	D	2.47
528	JABALPUR	PATAN	S-NPP	23.28561	79.74260	13:39:00	D	3.53
529	JABALPUR	PATAN	S-NPP	23.28815	79.82070	13:39:00	D	5.26
530	JABALPUR	PATAN	S-NPP	23.31374	79.84161	13:39:00	D	10.92
531	JABALPUR	PATAN	S-NPP	23.31420	79.83864	13:39:00	D	8.75
532	JABALPUR	PATAN	S-NPP	23.32874	79.77245	13:39:00	D	4.16
533	JABALPUR	PATAN	S-NPP	23.35847	79.85686	13:39:00	D	4.99
534	JABALPUR	PATAN	S-NPP	23.36036	79.84171	13:39:00	D	2.06
535	JABALPUR	PATAN	S-NPP	23.37288	79.79048	13:39:00	D	3.41
536	JABALPUR	SAHPURA	AQUA	23.13950	79.74414	14:56:00	D	4.79
537	JABALPUR	SAHPURA	AQUA	23.13989	79.68600	14:56:00	D	4.92
538	JABALPUR	SAHPURA	AQUA	23.14822	79.74262	14:56:00	D	4.53
539	JABALPUR	SAHPURA	AQUA	23.15139	79.70335	14:56:00	D	9.20
540	JABALPUR	SAHPURA	AQUA	23.17813	79.82450	14:56:00	D	8.50
541	JABALPUR	SAHPURA	AQUA	23.17950	79.63469	14:56:00	D	6.51
542	JABALPUR	SAHPURA	AQUA	23.19004	79.78371	14:56:00	D	4.53
543	JABALPUR	SAHPURA	AQUA	23.20391	79.67884	14:56:00	D	8.82
544	JABALPUR	SAHPURA	S-NPP	23.16146	79.81721	13:39:00	D	3.84
545	JABALPUR	SAHPURA	S-NPP	23.16954	79.73304	13:39:00	D	2.93
546	JABALPUR	SAHPURA	S-NPP	23.17078	79.74258	13:39:00	D	4.29
547	JABALPUR	SAHPURA	S-NPP	23.17574	79.75158	13:39:00	D	3.30
548	JABALPUR	SAHPURA	S-NPP	23.18131	79.63699	13:39:00	D	5.13
549	JABALPUR	SAHPURA	S-NPP	23.18560	79.64115	13:39:00	D	5.13
550	JABALPUR	SAHPURA	S-NPP	23.19050	79.65006	13:39:00	D	7.37
551	JABALPUR	SAHPURA	S-NPP	23.19689	79.58186	13:39:00	D	5.43
552	JABALPUR	SIHORA	AQUA	23.35711	80.09141	14:56:00	D	4.22
553	JABALPUR	SIHORA	AQUA	23.36995	80.11835	14:56:00	D	3.93
554	JABALPUR	SIHORA	AQUA	23.37458	80.08840	14:56:00	D	4.66
555	JABALPUR	SIHORA	AQUA	23.40678	80.06343	14:56:00	D	4.49
556	JABALPUR	SIHORA	AQUA	23.41175	80.15980	14:56:00	D	8.47
557	JABALPUR	SIHORA	AQUA	23.41227	80.10136	14:56:00	D	4.99

558	JABALPUR	SIHORA	AQUA	23.41312	80.16930	14:56:00	D	6.53
559	JABALPUR	SIHORA	AQUA	23.42679	80.26439	14:56:00	D	9.62
560	JABALPUR	SIHORA	AQUA	23.44209	80.16845	14:56:00	D	4.03
561	JABALPUR	SIHORA	AQUA	23.44346	80.17796	14:56:00	D	4.75
562	JABALPUR	SIHORA	AQUA	23.44402	80.11946	14:56:00	D	4.90
563	JABALPUR	SIHORA	AQUA	23.45901	80.22401	14:56:00	D	11.02
564	JABALPUR	SIHORA	AQUA	23.46037	80.23354	14:56:00	D	7.16
565	JABALPUR	SIHORA	AQUA	23.46445	80.26210	14:56:00	D	4.55
566	JABALPUR	SIHORA	S-NPP	23.33956	80.25259	13:39:00	D	6.85
567	JABALPUR	SIHORA	S-NPP	23.37821	80.07489	13:39:00	D	5.93
568	JABALPUR	SIHORA	S-NPP	23.38258	80.10994	13:39:00	D	3.63
569	JABALPUR	SIHORA	S-NPP	23.38326	80.08435	13:39:00	D	4.51
570	JABALPUR	SIHORA	S-NPP	23.40029	80.15864	13:39:00	D	2.20
571	JABALPUR	SIHORA	S-NPP	23.41427	80.17720	13:39:00	D	6.61
572	JABALPUR	SIHORA	S-NPP	23.41999	80.13013	13:39:00	D	5.10
573	JABALPUR	SIHORA	S-NPP	23.42700	80.18569	13:39:00	D	6.60
574	JABALPUR	SIHORA	S-NPP	23.42957	80.23708	13:39:00	D	5.11
575	JABALPUR	SIHORA	S-NPP	23.43272	80.16940	13:39:00	D	6.90
576	JABALPUR	SIHORA	S-NPP	23.43468	80.24673	13:39:00	D	11.53
577	JABALPUR	SIHORA	S-NPP	23.44868	80.20323	13:39:00	D	5.74
578	JABALPUR	SIHORA	S-NPP	23.45251	80.20267	13:39:00	D	3.65
579	KATNI	BAHURIBAND	AQUA	23.63139	80.07499	14:56:00	D	6.50
580	KATNI	BAHURIBAND	AQUA	23.66034	80.08949	14:56:00	D	10.94
581	KATNI	BAHURIBAND	AQUA	23.66171	80.09901	14:56:00	D	7.13
582	KATNI	BAHURIBAND	AQUA	23.75938	80.00716	14:56:00	D	4.55
583	KATNI	BAHURIBAND	S-NPP	23.58265	80.05440	13:39:00	D	2.49
584	KATNI	BAHURIBAND	S-NPP	23.62953	80.05786	13:39:00	D	4.92
585	KATNI	BAHURIBAND	S-NPP	23.63016	80.06289	13:39:00	D	6.50
586	KATNI	BAHURIBAND	S-NPP	23.66065	80.08922	13:39:00	D	9.24
587	KATNI	BAHURIBAND	S-NPP	23.66333	80.09175	13:39:00	D	7.54
588	KATNI	BAHURIBAND	S-NPP	23.66899	80.10637	13:39:00	D	6.60
589	KATNI	BAHURIBAND	S-NPP	23.67021	80.10325	13:39:00	D	8.78
590	KATNI	BAHURIBAND	S-NPP	23.67219	80.10074	13:39:00	D	6.60

591	KATNI	BAHURIBAND	S-NPP	23.68574	79.99081	13:39:00	D	3.44
592	KATNI	BAHURIBAND	S-NPP	23.75084	79.98651	13:39:00	D	3.56
593	KATNI	BAHURIBAND	S-NPP	23.77270	79.98060	13:39:00	D	5.51
594	KATNI	BAHURIBAND	S-NPP	23.78793	79.94775	13:39:00	D	4.00
595	KATNI	BARBARA	S-NPP	23.63427	80.60759	13:39:00	D	3.80
596	KATNI	BARHI	S-NPP	23.73119	80.84451	13:39:00	D	4.45
597	KATNI	DHIMERKHEDA	AQUA	23.34240	80.32443	14:56:00	D	5.07
598	KATNI	DHIMERKHEDA	AQUA	23.34376	80.33396	14:56:00	D	7.40
599	KATNI	DHIMERKHEDA	AQUA	23.45934	80.36629	14:56:00	D	5.90
600	KATNI	DHIMERKHEDA	AQUA	23.46071	80.37585	14:56:00	D	6.56
601	KATNI	DHIMERKHEDA	AQUA	23.46792	80.34946	14:56:00	D	4.97
602	KATNI	DHIMERKHEDA	AQUA	23.46927	80.35901	14:56:00	D	4.92
603	KATNI	DHIMERKHEDA	AQUA	23.47063	80.36856	14:56:00	D	3.62
604	KATNI	DHIMERKHEDA	AQUA	23.48137	80.31783	14:56:00	D	4.54
605	KATNI	DHIMERKHEDA	S-NPP	23.35632	80.32319	13:39:00	D	3.93
606	KATNI	DHIMERKHEDA	S-NPP	23.35637	80.35464	13:39:00	D	4.23
607	KATNI	DHIMERKHEDA	S-NPP	23.45784	80.33750	13:39:00	D	3.04
608	KATNI	DHIMERKHEDA	S-NPP	23.47187	80.29354	13:39:00	D	4.93
609	KATNI	DHIMERKHEDA	S-NPP	23.48341	80.29189	13:39:00	D	1.89
610	KATNI	DHIMERKHEDA	S-NPP	23.48433	80.39175	13:39:00	D	3.89
611	KATNI	DHIMERKHEDA	S-NPP	23.48540	80.39404	13:39:00	D	3.01
612	KATNI	DHIMERKHEDA	S-NPP	23.58315	80.57903	13:39:00	D	5.34
613	KATNI	DHIMERKHEDA	S-NPP	23.58381	80.58439	13:39:00	D	4.17
614	KATNI	RITHI	S-NPP	23.93888	80.17606	13:39:00	D	2.95
615	MANDLA	NAINPUR	AQUA	22.38122	80.19136	14:56:00	D	8.45
616	MANDLA	NAINPUR	AQUA	22.38259	80.20075	14:56:00	D	10.49
617	MANDLA	NAINPUR	AQUA	22.43939	80.13627	14:56:00	D	6.39
618	MANDLA	NAINPUR	S-NPP	22.38459	80.19377	13:39:00	D	4.25
619	MANDLA	NAINPUR	S-NPP	22.38476	80.19201	13:39:00	D	6.63
620	MANDLA	NAINPUR	S-NPP	22.38837	80.19323	13:39:00	D	4.25
621	MANDLA	NAINPUR	S-NPP	22.44181	80.19028	13:39:00	D	3.95
622	MANDLA	NAINPUR	S-NPP	22.51596	80.04774	13:39:00	D	3.59
623	MORENA	MORENA	S-NPP	26.32873	78.10439	13:41:00	D	2.77

624	NARSHIMAPURA	GADARWARA	AQUA	22.78533	78.68370	14:56:00	D	12.05
625	NARSHIMAPURA	GADARWARA	AQUA	22.80003	78.66095	14:56:00	D	6.11
626	NARSHIMAPURA	GADARWARA	S-NPP	22.75340	78.71332	13:39:00	D	4.03
627	NARSHIMAPURA	GADARWARA	S-NPP	22.80629	78.70506	13:39:00	D	2.56
628	NARSHIMAPURA	GADARWARA	S-NPP	22.81218	78.69546	13:39:00	D	5.50
629	NARSHIMAPURA	GADARWARA	S-NPP	22.83386	78.61909	13:39:00	D	4.75
630	NARSHIMAPURA	GADARWARA	S-NPP	22.84463	78.69968	13:39:00	D	3.60
631	NARSHIMAPURA	GADARWARA	S-NPP	22.84507	78.73009	13:39:00	D	1.90
632	NARSHIMAPURA	GADARWARA	S-NPP	22.84610	78.63010	13:39:00	D	3.86
633	NARSHIMAPURA	GADARWARA	S-NPP	22.84860	78.72954	13:39:00	D	3.06
634	NARSHIMAPURA	GADARWARA	S-NPP	22.85282	78.70711	13:39:00	D	2.94
635	NARSHIMAPURA	GADARWARA	S-NPP	22.85485	78.64171	13:39:00	D	2.02
636	NARSHIMAPURA	GADARWARA	S-NPP	22.87129	78.63048	13:39:00	D	3.27
637	NARSHIMAPURA	GADARWARA	S-NPP	22.88005	78.64208	13:39:00	D	4.65
638	NARSHIMAPURA	GADARWARA	S-NPP	22.88127	78.62458	13:39:00	D	6.33
639	NARSHIMAPURA	GADARWARA	S-NPP	22.90006	78.60437	13:39:00	D	4.91
640	NARSHIMAPURA	GADARWARA	S-NPP	23.00007	78.54633	13:39:00	D	2.57
641	NARSHIMAPURA	GOTECAON	AQUA	22.98637	79.39971	14:56:00	D	20.97
642	NARSHIMAPURA	GOTECAON	AQUA	22.98779	79.40918	14:56:00	D	14.01
643	NARSHIMAPURA	GOTECAON	S-NPP	22.97796	79.49216	13:39:00	D	3.39
644	PANNA	GUNAUR	S-NPP	24.45340	80.42390	13:39:00	D	6.78
645	PANNA	PANNA	AQUA	24.52980	80.41695	14:56:00	D	5.17
646	RAISEN	BARELI	AQUA	22.85011	78.03476	14:56:00	D	6.46
647	RAISEN	BARELI	AQUA	22.88853	78.10081	14:56:00	D	5.60
648	RAISEN	BARELI	AQUA	22.90758	78.04494	14:56:00	D	5.03
649	RAISEN	BARELI	AQUA	22.90919	78.05511	14:56:00	D	12.42
650	RAISEN	BARELI	TERRA	22.96223	78.27293	09:44:00	D	3.68
651	RAISEN	BARELI	TERRA	23.00879	78.27081	09:44:00	D	4.11
652	RAISEN	BARELI	S-NPP	22.84227	78.11019	02:27:00	N	0.55
653	RAISEN	BARELI	S-NPP	22.84409	78.09765	13:39:00	D	2.10
654	RAISEN	BARELI	S-NPP	22.85586	78.03828	13:39:00	D	3.10
655	RAISEN	BARELI	S-NPP	22.87054	78.09385	13:39:00	D	1.56
656	RAISEN	BARELI	S-NPP	22.89194	78.04482	13:39:00	D	2.08

657	RAISEN	BARELI	S-NPP	22.89579	78.09808	13:39:00	D	4.07
658	RAISEN	BARELI	S-NPP	22.90564	78.06744	13:39:00	D	1.95
659	RAISEN	BARELI	S-NPP	22.92867	78.03060	13:39:00	D	2.94
660	RAISEN	BARELI	S-NPP	22.94207	78.22834	13:39:00	D	2.01
661	RAISEN	BARELI	S-NPP	22.94814	78.04399	13:39:00	D	4.21
662	RAISEN	BARELI	S-NPP	22.98594	78.23808	13:39:00	D	2.58
663	RAISEN	GAIRATGANJ	S-NPP	23.46133	78.00949	13:39:00	D	2.11
664	RAISEN	GOHARGANJ	AQUA	23.00537	77.55412	14:56:00	D	6.21
665	RAISEN	GOHARGANJ	AQUA	23.01219	77.59651	14:56:00	D	5.35
666	RAISEN	GOHARGANJ	AQUA	23.16370	77.62051	14:56:00	D	6.83
667	RAISEN	GOHARGANJ	S-NPP	22.94021	77.64537	13:39:00	D	2.85
668	RAISEN	GOHARGANJ	S-NPP	22.95902	77.58184	13:39:00	D	3.04
669	RAISEN	GOHARGANJ	S-NPP	22.96341	77.66178	13:39:00	D	2.50
670	RAISEN	GOHARGANJ	S-NPP	22.96961	77.68097	13:39:00	D	3.33
671	RAISEN	GOHARGANJ	S-NPP	23.02386	77.61977	13:39:00	D	3.30
672	RAISEN	GOHARGANJ	S-NPP	23.02441	77.62371	13:39:00	D	3.30
673	RAISEN	GOHARGANJ	S-NPP	23.02517	77.55507	13:39:00	D	2.25
674	RAISEN	GOHARGANJ	S-NPP	23.02579	77.53486	13:39:00	D	1.52
675	RAISEN	GOHARGANJ	S-NPP	23.03017	77.59049	13:39:00	D	11.52
676	RAISEN	GOHARGANJ	S-NPP	23.03683	77.63783	13:39:00	D	2.98
677	RAISEN	GOHARGANJ	S-NPP	23.04999	77.58318	13:39:00	D	3.49
678	RAISEN	GOHARGANJ	S-NPP	23.07040	77.55563	13:39:00	D	2.58
679	RAISEN	GOHARGANJ	S-NPP	23.07088	77.60796	13:39:00	D	2.23
680	RAISEN	GOHARGANJ	S-NPP	23.07217	77.49504	13:39:00	D	3.17
681	RAISEN	GOHARGANJ	S-NPP	23.08336	77.59782	13:39:00	D	1.88
682	RAISEN	GOHARGANJ	S-NPP	23.10533	77.70351	13:39:00	D	2.25
683	RAISEN	GOHARGANJ	S-NPP	23.20280	77.60646	13:39:00	D	3.67
684	RAISEN	RAISEN	AQUA	23.42246	77.78442	14:56:00	D	7.36
685	RAISEN	RAISEN	TERRA	23.46236	77.53933	09:44:00	D	4.55
686	RAISEN	RAISEN	AQUA	23.53029	77.70898	14:56:00	D	6.64
687	RAISEN	RAISEN	S-NPP	23.22130	77.81120	13:39:00	D	2.22
688	RAISEN	RAISEN	S-NPP	23.25195	77.75740	13:39:00	D	1.05
689	RAISEN	RAISEN	S-NPP	23.27301	77.75803	13:39:00	D	6.74

690	RAISEN	RAISEN	S-NPP	23.33620	77.80922	13:39:00	D	3.13
691	RAISEN	RAISEN	S-NPP	23.40119	77.72964	13:39:00	D	4.42
692	RAISEN	RAISEN	S-NPP	23.45590	77.72066	13:39:00	D	2.72
693	RAISEN	RAISEN	S-NPP	23.45761	77.73269	13:39:00	D	2.59
694	RAISEN	RAISEN	S-NPP	23.45905	77.72054	13:39:00	D	4.35
695	RAISEN	RAISEN	S-NPP	23.45932	77.72010	13:39:00	D	2.72
696	RAISEN	RAISEN	S-NPP	23.46016	77.72857	13:39:00	D	4.28
697	RAISEN	RAISEN	S-NPP	23.46046	77.72812	13:39:00	D	2.59
698	RAISEN	RAISEN	S-NPP	23.48005	77.74583	13:39:00	D	2.30
699	RAISEN	RAISEN	S-NPP	23.48173	77.75790	13:39:00	D	3.76
700	RAISEN	RAISEN	S-NPP	23.52917	77.69669	13:39:00	D	5.09
701	RAISEN	SILVANI	S-NPP	23.20135	78.49496	13:39:00	D	2.39
702	RAISEN	UDAIPURA	TERRA	23.07764	78.66698	09:44:00	D	4.91
703	RAISEN	UDAIPURA	S-NPP	23.06033	78.38382	13:39:00	D	5.74
704	RAISEN	UDAIPURA	S-NPP	23.06902	78.39522	13:39:00	D	1.91
705	RAISEN	UDAIPURA	S-NPP	23.07058	78.64481	13:39:00	D	2.08
706	RAISEN	UDAIPURA	S-NPP	23.10680	78.72651	13:39:00	D	1.83
707	RAISEN	UDAIPURA	S-NPP	23.12921	78.66930	02:27:00	N	0.42
708	REWA	HUZUR	AQUA	24.50892	81.27105	14:56:00	D	6.85
709	REWA	HUZUR	S-NPP	24.45035	81.34660	13:39:00	D	7.50
710	REWA	HUZUR	S-NPP	24.48768	81.44145	13:39:00	D	2.89
711	REWA	HUZUR	S-NPP	24.56145	81.25788	13:39:00	D	1.87
712	REWA	HUZUR	S-NPP	24.59079	81.22102	13:39:00	D	4.06
713	REWA	RAJPUR KUCHULIYAN	AQUA	24.61396	81.43918	14:56:00	D	5.21
714	REWA	SIRMAUR	AQUA	24.68489	81.20904	14:56:00	D	6.36
715	REWA	SIRMAUR	S-NPP	24.76983	81.33760	13:39:00	D	6.37
716	REWA	TEONTHAR	S-NPP	25.00489	81.75197	02:25:00	N	0.49
717	SAGAR	REHLI	S-NPP	23.66663	79.03032	02:27:00	N	0.86
718	SAGAR	REHLI	S-NPP	23.66855	79.02763	02:27:00	N	0.61
719	SATNA	AMARPATAN	AQUA	24.39314	81.17088	14:56:00	D	12.27
720	SATNA	AMARPATAN	AQUA	24.46160	81.05973	14:56:00	D	6.54
721	SATNA	AMARPATAN	S-NPP	24.39766	81.25513	13:39:00	D	3.10
722	SATNA	AMARPATAN	S-NPP	24.40113	81.17753	13:39:00	D	1.37

723	SATNA	AMARPATAN	S-NPP	24.42243	81.14633	13:39:00	D	4.24
724	SATNA	MAIHAR	AQUA	24.00793	80.45291	14:56:00	D	5.29
725	SATNA	MAIHAR	TERRA	24.16438	80.69202	09:44:00	D	8.20
726	SATNA	MAIHAR	S-NPP	24.33125	80.86314	13:39:00	D	1.08
727	SATNA	MAJHGAWAN	AQUA	24.71668	80.90659	14:56:00	D	5.86
728	SATNA	MAJHGAWAN	AQUA	24.80387	80.99931	14:56:00	D	7.25
729	SATNA	NAGOD	AQUA	24.50269	80.62872	14:56:00	D	8.12
730	SATNA	NAGOD	AQUA	24.52035	80.60912	14:56:00	D	6.42
731	SATNA	NAGOD	AQUA	24.52843	80.40720	14:56:00	D	4.27
732	SATNA	NAGOD	S-NPP	24.45407	80.42602	13:39:00	D	5.15
733	SATNA	NAGOD	S-NPP	24.47278	80.52093	13:39:00	D	5.29
734	SATNA	NAGOD	S-NPP	24.47407	80.53191	13:39:00	D	4.87
735	SATNA	NAGOD	S-NPP	24.47408	80.52292	13:39:00	D	4.82
736	SATNA	NAGOD	S-NPP	24.63287	80.59714	13:39:00	D	2.58
737	SATNA	RAGURAJNAGAR	AQUA	24.63683	80.92563	14:56:00	D	6.31
738	SATNA	RAGURAJNAGAR	AQUA	24.73377	80.75360	14:56:00	D	3.95
739	SATNA	RAGURAJNAGAR	AQUA	24.75295	80.76059	14:56:00	D	4.25
740	SATNA	RAGURAJNAGAR	S-NPP	24.67422	80.94810	13:39:00	D	3.97
741	SATNA	RAGURAJNAGAR	S-NPP	24.69381	80.59987	13:39:00	D	4.74
742	SATNA	RAGURAJNAGAR	S-NPP	24.70438	80.92417	13:39:00	D	1.60
743	SATNA	RAMPURBAGHLEAN	AQUA	24.40721	80.86340	14:56:00	D	5.26
744	SATNA	RAMPURBAGHLEAN	AQUA	24.52072	80.88990	14:56:00	D	4.85
745	SATNA	RAMPURBAGHLEAN	AQUA	24.54418	81.06112	14:56:00	D	8.72
746	SATNA	RAMPURBAGHLEAN	AQUA	24.63276	81.02964	14:56:00	D	5.01
747	SATNA	RAMPURBAGHLEAN	S-NPP	24.40192	80.87280	13:39:00	D	3.98
748	SATNA	RAMPURBAGHLEAN	S-NPP	24.40230	80.87222	13:39:00	D	3.40
749	SATNA	RAMPURBAGHLEAN	S-NPP	24.40239	80.87659	13:39:00	D	3.98
750	SATNA	RAMPURBAGHLEAN	S-NPP	24.40274	80.87603	13:39:00	D	3.40
751	SATNA	RAMPURBAGHLEAN	S-NPP	24.54013	81.14257	13:39:00	D	2.61
752	SATNA	RAMPURBAGHLEAN	S-NPP	24.56838	81.09841	13:39:00	D	4.61
753	SATNA	RAMPURBAGHLEAN	S-NPP	24.61208	81.11666	13:39:00	D	3.34
754	SATNA	RAMPURBAGHLEAN	S-NPP	24.63719	80.98489	13:39:00	D	5.06
755	SATNA	RAMPURBAGHLEAN	S-NPP	24.63840	81.06868	13:39:00	D	3.73

756	SATNA	RAMPURBAGHLEAN	S-NPP	24.63967	81.06875	13:39:00	D	3.56
757	SATNA	RAMPURBAGHLEAN	S-NPP	24.64210	81.02812	13:39:00	D	4.05
758	SATNA	RAMPURBAGHLEAN	S-NPP	24.65071	81.03094	13:39:00	D	3.59
759	SATNA	RAMPURBAGHLEAN	S-NPP	24.65201	81.07887	13:39:00	D	3.33
760	SATNA	RAMPURBAGHLEAN	S-NPP	24.67381	81.01579	13:39:00	D	3.12
761	SATNA	RAMPURBAGHLEAN	S-NPP	24.70149	81.03997	13:39:00	D	3.39
762	SATNA	RAMPURBAGHLEAN	S-NPP	24.70704	81.08747	13:39:00	D	3.68
763	SATNA	RAMPURBAGHLEAN	S-NPP	24.72400	81.12563	13:39:00	D	3.89
764	SATNA	RAMPURBAGHLEAN	S-NPP	24.72447	81.12964	13:39:00	D	4.98
765	SATNA	RAMPURBAGHLEAN	S-NPP	24.74640	81.03378	13:39:00	D	2.13
766	SATNA	RAMPURBAGHLEAN	S-NPP	24.74998	81.03432	13:39:00	D	3.82
767	SATNA	RAMPURBAGHLEAN	S-NPP	24.76448	81.05238	13:39:00	D	2.24
768	SATNA	UCHAHAR	AQUA	24.39899	80.80367	14:56:00	D	3.97
769	SATNA	UCHAHAR	AQUA	24.40036	80.81361	14:56:00	D	4.59
770	SATNA	UCHAHAR	AQUA	24.45081	80.77910	14:56:00	D	6.00
771	SATNA	UCHAHAR	S-NPP	24.45823	80.86062	13:39:00	D	4.53
772	SATNA	UCHAHAR	S-NPP	24.53609	80.71579	13:39:00	D	6.05
773	SEHORE	BUDHNI	AQUA	22.86331	78.00074	14:56:00	D	7.96
774	SEHORE	BUDHNI	AQUA	22.90536	77.97172	14:56:00	D	5.76
775	SEHORE	BUDHNI	AQUA	22.92063	77.89975	14:56:00	D	7.92
776	SEHORE	BUDHNI	S-NPP	22.68778	77.55799	13:39:00	D	1.48
777	SEHORE	BUDHNI	S-NPP	22.86405	77.99570	13:39:00	D	2.49
778	SEHORE	BUDHNI	S-NPP	22.86534	77.95436	13:39:00	D	12.02
779	SEHORE	BUDHNI	S-NPP	22.86590	77.95838	13:39:00	D	12.02
780	SEHORE	BUDHNI	S-NPP	22.86821	77.94978	13:39:00	D	4.79
781	SEHORE	BUDHNI	S-NPP	22.86877	77.95380	13:39:00	D	12.02
782	SEHORE	BUDHNI	S-NPP	22.86988	77.96184	13:39:00	D	11.85
783	SEHORE	BUDHNI	S-NPP	22.87387	77.96530	13:39:00	D	4.71
784	SEHORE	BUDHNI	S-NPP	22.87667	77.98542	13:39:00	D	2.75
785	SEHORE	BUDHNI	S-NPP	22.89469	77.86356	13:39:00	D	2.96
786	SEHORE	BUDHNI	S-NPP	22.89914	77.92014	13:39:00	D	1.69
787	SEHORE	BUDHNI	S-NPP	22.90476	77.96028	13:39:00	D	3.60
788	SEHORE	BUDHNI	S-NPP	22.92602	77.88706	13:39:00	D	2.16

789	SEONI	GHANSAUR	AQUA	22.39474	79.71086	14:56:00	D	5.44
790	SEONI	GHANSAUR	S-NPP	22.45039	79.78834	13:39:00	D	8.83
791	SEONI	GHANSAUR	S-NPP	22.45222	79.78510	13:39:00	D	5.78
792	SEONI	GHANSAUR	S-NPP	22.49522	79.82642	13:39:00	D	3.27
793	SEONI	GHANSAUR	S-NPP	22.49892	79.82584	13:39:00	D	4.40
794	SEONI	KEWLARI	AQUA	22.34544	79.76452	14:56:00	D	6.13
795	SEONI	KEWLARI	S-NPP	22.31722	79.79266	13:39:00	D	5.75
796	SEONI	KEWLARI	S-NPP	22.40005	80.07264	13:39:00	D	3.55
797	SEONI	KEWLARI	S-NPP	22.40576	80.02753	13:39:00	D	2.99
798	SEONI	KEWLARI	S-NPP	22.42204	79.91771	13:39:00	D	5.14
799	SEONI	KURAI	AQUA	21.97807	79.51872	14:56:00	D	5.65
800	SEONI	SEONI	AQUA	22.23643	79.76987	14:56:00	D	9.79
801	SEONI	SEONI	AQUA	22.23921	79.78864	14:56:00	D	7.99
802	SEONI	SEONI	S-NPP	22.01593	79.53446	13:39:00	D	3.81
803	SEONI	SEONI	S-NPP	22.01711	79.54343	13:39:00	D	2.71
804	SEONI	SEONI	S-NPP	22.07902	79.39362	13:39:00	D	1.96
805	SEONI	SEONI	S-NPP	22.10859	79.53541	13:39:00	D	2.13
806	SEONI	SEONI	S-NPP	22.11153	79.55797	13:39:00	D	3.35
807	SEONI	SEONI	S-NPP	22.16188	79.54585	13:39:00	D	2.68
808	SEONI	SEONI	S-NPP	22.16615	79.52221	13:39:00	D	4.23
809	SEONI	SEONI	S-NPP	22.23901	79.39858	13:39:00	D	3.02
810	SEONI	SEONI	S-NPP	22.24353	79.77512	13:39:00	D	1.46
811	SHEOPUR	KARAHAL	AQUA	25.48363	76.70352	14:58:00	D	13.25
812	SHEOPUR	KARAHAL	S-NPP	25.36675	76.85641	13:39:00	D	2.49
813	SHEOPUR	KARAHAL	S-NPP	25.39978	76.89162	13:39:00	D	5.35
814	SHEOPUR	KARAHAL	S-NPP	25.40317	76.89104	13:39:00	D	5.35
815	SHEOPUR	KARAHAL	S-NPP	25.46918	76.89199	13:41:00	D	3.03
816	SHEOPUR	KARAHAL	S-NPP	25.47234	76.69644	13:41:00	D	1.88
817	SHEOPUR	KARAHAL	S-NPP	25.47351	76.69649	13:41:00	D	2.02
818	SHEOPUR	KARAHAL	S-NPP	25.62474	77.02991	13:41:00	D	3.66
819	SHEOPUR	KARAHAL	S-NPP	25.63196	77.03372	13:41:00	D	2.61
820	SHEOPUR	KARAHAL	S-NPP	25.66710	77.06087	13:41:00	D	2.48
821	SHEOPUR	KARAHAL	S-NPP	25.73886	76.92535	13:41:00	D	3.74

822	SHEOPUR	KARAHAL	S-NPP	25.74169	76.92075	13:41:00	D	3.19
823	SHEOPUR	KARAHAL	S-NPP	25.74225	76.92477	13:41:00	D	3.19
824	SHEOPUR	SHEOPUR	AQUA	25.39103	76.64868	14:58:00	D	6.70
825	SHEOPUR	SHEOPUR	AQUA	25.40935	76.66141	14:58:00	D	7.20
826	SHEOPUR	SHEOPUR	AQUA	25.41305	76.68359	14:58:00	D	6.66
827	SHEOPUR	SHEOPUR	AQUA	25.41873	76.60188	14:58:00	D	12.99
828	SHEOPUR	SHEOPUR	AQUA	25.42059	76.61307	14:58:00	D	16.26
829	SHEOPUR	SHEOPUR	AQUA	25.43731	76.65569	14:58:00	D	10.71
830	SHEOPUR	SHEOPUR	AQUA	25.48182	76.69245	14:58:00	D	6.18
831	SHEOPUR	SHEOPUR	AQUA	25.48281	76.60625	14:58:00	D	13.06
832	SHEOPUR	SHEOPUR	AQUA	25.48654	76.62852	14:58:00	D	15.03
833	SHEOPUR	SHEOPUR	AQUA	25.49775	76.58010	14:58:00	D	28.83
834	SHEOPUR	SHEOPUR	AQUA	25.50523	76.56700	14:58:00	D	16.43
835	SHEOPUR	SHEOPUR	AQUA	25.52004	76.65612	14:58:00	D	8.69
836	SHEOPUR	SHEOPUR	AQUA	25.53666	76.69851	14:58:00	D	31.69
837	SHEOPUR	SHEOPUR	AQUA	25.58309	76.68902	14:58:00	D	21.35
838	SHEOPUR	SHEOPUR	AQUA	25.59624	76.66846	14:58:00	D	14.62
839	SHEOPUR	SHEOPUR	AQUA	25.60931	76.63142	14:58:00	D	11.61
840	SHEOPUR	SHEOPUR	AQUA	25.61664	76.67567	14:58:00	D	14.15
841	SHEOPUR	SHEOPUR	AQUA	25.62774	76.68478	14:58:00	D	12.53
842	SHEOPUR	SHEOPUR	AQUA	25.63372	76.54570	14:58:00	D	12.74
843	SHEOPUR	SHEOPUR	AQUA	25.66418	76.58015	14:58:00	D	21.72
844	SHEOPUR	SHEOPUR	AQUA	25.67536	76.58937	14:58:00	D	11.57
845	SHEOPUR	SHEOPUR	AQUA	25.67537	76.53164	14:58:00	D	11.55
846	SHEOPUR	SHEOPUR	AQUA	25.71814	76.61507	14:58:00	D	27.09
847	SHEOPUR	SHEOPUR	AQUA	25.72340	76.70525	14:58:00	D	7.44
848	SHEOPUR	SHEOPUR	AQUA	25.73289	76.64636	14:58:00	D	11.44
849	SHEOPUR	SHEOPUR	AQUA	25.73470	76.65740	14:58:00	D	7.05
850	SHEOPUR	SHEOPUR	AQUA	25.77206	76.55136	14:58:00	D	16.04
851	SHEOPUR	SHEOPUR	AQUA	25.78877	76.59394	14:58:00	D	21.72
852	SHEOPUR	SHEOPUR	AQUA	25.80340	76.68229	14:58:00	D	27.77
853	SHEOPUR	SHEOPUR	AQUA	25.80903	76.65838	14:58:00	D	46.24
854	SHEOPUR	SHEOPUR	AQUA	25.81085	76.66940	14:58:00	D	32.01

855	SHEOPUR	SHEOPUR	AQUA	25.81649	76.64545	14:58:00	D	59.56
856	SHEOPUR	SHEOPUR	AQUA	25.87314	76.71923	14:58:00	D	6.27
857	SHEOPUR	SHEOPUR	AQUA	25.87858	76.75195	14:58:00	D	9.68
858	SHEOPUR	SHEOPUR	AQUA	25.88039	76.76288	14:58:00	D	9.85
859	SHEOPUR	SHEOPUR	S-NPP	25.40379	76.65173	13:39:00	D	4.45
860	SHEOPUR	SHEOPUR	S-NPP	25.40717	76.67538	13:39:00	D	3.63
861	SHEOPUR	SHEOPUR	S-NPP	25.40774	76.67931	13:39:00	D	3.63
862	SHEOPUR	SHEOPUR	S-NPP	25.42683	76.69218	13:41:00	D	1.52
863	SHEOPUR	SHEOPUR	S-NPP	25.42905	76.65948	13:41:00	D	4.70
864	SHEOPUR	SHEOPUR	S-NPP	25.43012	76.61894	13:41:00	D	3.48
865	SHEOPUR	SHEOPUR	S-NPP	25.43684	76.61777	13:41:00	D	15.71
866	SHEOPUR	SHEOPUR	S-NPP	25.43741	76.62170	13:41:00	D	6.66
867	SHEOPUR	SHEOPUR	S-NPP	25.44021	76.61720	13:41:00	D	15.71
868	SHEOPUR	SHEOPUR	S-NPP	25.44077	76.62112	13:41:00	D	6.66
869	SHEOPUR	SHEOPUR	S-NPP	25.44409	76.59636	13:41:00	D	4.58
870	SHEOPUR	SHEOPUR	S-NPP	25.44414	76.62054	13:41:00	D	6.25
871	SHEOPUR	SHEOPUR	S-NPP	25.44474	76.64868	13:41:00	D	9.99
872	SHEOPUR	SHEOPUR	S-NPP	25.44538	76.70110	13:41:00	D	1.59
873	SHEOPUR	SHEOPUR	S-NPP	25.44807	76.62389	13:41:00	D	6.25
874	SHEOPUR	SHEOPUR	S-NPP	25.44931	76.70448	13:41:00	D	2.81
875	SHEOPUR	SHEOPUR	S-NPP	25.45082	76.59519	13:41:00	D	2.51
876	SHEOPUR	SHEOPUR	S-NPP	25.45143	76.62331	13:41:00	D	5.43
877	SHEOPUR	SHEOPUR	S-NPP	25.45318	76.65933	13:41:00	D	1.63
878	SHEOPUR	SHEOPUR	S-NPP	25.45366	76.61485	13:41:00	D	1.67
879	SHEOPUR	SHEOPUR	S-NPP	25.45999	76.70667	13:41:00	D	2.91
880	SHEOPUR	SHEOPUR	S-NPP	25.46271	76.65364	13:41:00	D	3.25
881	SHEOPUR	SHEOPUR	S-NPP	25.46840	76.69307	13:41:00	D	4.59
882	SHEOPUR	SHEOPUR	S-NPP	25.47184	76.58772	13:41:00	D	2.24
883	SHEOPUR	SHEOPUR	S-NPP	25.48137	76.60622	13:41:00	D	7.90
884	SHEOPUR	SHEOPUR	S-NPP	25.48192	76.58596	13:41:00	D	4.92
885	SHEOPUR	SHEOPUR	S-NPP	25.48248	76.58990	13:41:00	D	8.71
886	SHEOPUR	SHEOPUR	S-NPP	25.48416	76.57752	13:41:00	D	12.39
887	SHEOPUR	SHEOPUR	S-NPP	25.48530	76.60957	13:41:00	D	7.90

888	SHEOPUR	SHEOPUR	S-NPP	25.48586	76.61351	13:41:00	D	4.85
889	SHEOPUR	SHEOPUR	S-NPP	25.48752	76.57693	13:41:00	D	12.39
890	SHEOPUR	SHEOPUR	S-NPP	25.48810	76.60505	13:41:00	D	3.98
891	SHEOPUR	SHEOPUR	S-NPP	25.49596	76.63599	13:41:00	D	4.19
892	SHEOPUR	SHEOPUR	S-NPP	25.49931	76.61118	13:41:00	D	3.47
893	SHEOPUR	SHEOPUR	S-NPP	25.49988	76.61511	13:41:00	D	3.47
894	SHEOPUR	SHEOPUR	S-NPP	25.50266	76.58639	13:41:00	D	5.57
895	SHEOPUR	SHEOPUR	S-NPP	25.50324	76.61453	13:41:00	D	30.71
896	SHEOPUR	SHEOPUR	S-NPP	25.50433	76.57401	13:41:00	D	3.31
897	SHEOPUR	SHEOPUR	S-NPP	25.50831	76.65002	13:41:00	D	2.61
898	SHEOPUR	SHEOPUR	S-NPP	25.52126	76.71658	13:41:00	D	7.42
899	SHEOPUR	SHEOPUR	S-NPP	25.52351	76.70808	13:41:00	D	7.38
900	SHEOPUR	SHEOPUR	S-NPP	25.52912	76.69901	13:41:00	D	7.87
901	SHEOPUR	SHEOPUR	S-NPP	25.53118	76.54517	13:41:00	D	4.25
902	SHEOPUR	SHEOPUR	S-NPP	25.53362	76.70633	13:41:00	D	7.96
903	SHEOPUR	SHEOPUR	S-NPP	25.53584	76.67354	13:41:00	D	6.13
904	SHEOPUR	SHEOPUR	S-NPP	25.53586	76.69784	13:41:00	D	3.61
905	SHEOPUR	SHEOPUR	S-NPP	25.53754	76.68539	13:41:00	D	2.19
906	SHEOPUR	SHEOPUR	S-NPP	25.54093	76.70911	13:41:00	D	3.09
907	SHEOPUR	SHEOPUR	S-NPP	25.55208	76.64240	13:41:00	D	2.46
908	SHEOPUR	SHEOPUR	S-NPP	25.55252	76.57368	13:41:00	D	2.25
909	SHEOPUR	SHEOPUR	S-NPP	25.55257	76.59786	13:41:00	D	4.33
910	SHEOPUR	SHEOPUR	S-NPP	25.55470	76.54108	13:41:00	D	2.17
911	SHEOPUR	SHEOPUR	S-NPP	25.56043	76.60457	13:41:00	D	8.21
912	SHEOPUR	SHEOPUR	S-NPP	25.56659	76.59946	13:41:00	D	3.79
913	SHEOPUR	SHEOPUR	S-NPP	25.56701	76.59612	13:41:00	D	2.43
914	SHEOPUR	SHEOPUR	S-NPP	25.56848	76.70842	13:41:00	D	4.20
915	SHEOPUR	SHEOPUR	S-NPP	25.57038	76.59553	13:41:00	D	2.43
916	SHEOPUR	SHEOPUR	S-NPP	25.57172	76.63493	13:41:00	D	3.91
917	SHEOPUR	SHEOPUR	S-NPP	25.57206	76.58314	13:41:00	D	3.49
918	SHEOPUR	SHEOPUR	S-NPP	25.57261	76.63554	13:41:00	D	4.61
919	SHEOPUR	SHEOPUR	S-NPP	25.57285	76.64282	13:41:00	D	5.11
920	SHEOPUR	SHEOPUR	S-NPP	25.57373	76.64344	13:41:00	D	7.90

921	SHEOPUR	SHEOPUR	S-NPP	25.57542	76.58255	13:41:00	D	3.49
922	SHEOPUR	SHEOPUR	S-NPP	25.57575	76.68687	13:41:00	D	3.03
923	SHEOPUR	SHEOPUR	S-NPP	25.57598	76.58648	13:41:00	D	3.49
924	SHEOPUR	SHEOPUR	S-NPP	25.57710	76.57015	13:41:00	D	15.83
925	SHEOPUR	SHEOPUR	S-NPP	25.57823	76.57802	13:41:00	D	4.97
926	SHEOPUR	SHEOPUR	S-NPP	25.57878	76.55776	13:41:00	D	2.16
927	SHEOPUR	SHEOPUR	S-NPP	25.57879	76.58196	13:41:00	D	12.51
928	SHEOPUR	SHEOPUR	S-NPP	25.58215	76.60558	13:41:00	D	4.44
929	SHEOPUR	SHEOPUR	S-NPP	25.58664	76.68579	13:41:00	D	8.74
930	SHEOPUR	SHEOPUR	S-NPP	25.58719	76.56839	13:41:00	D	3.93
931	SHEOPUR	SHEOPUR	S-NPP	25.58719	76.71411	13:41:00	D	15.00
932	SHEOPUR	SHEOPUR	S-NPP	25.58774	76.54813	13:41:00	D	2.52
933	SHEOPUR	SHEOPUR	S-NPP	25.58830	76.55206	13:41:00	D	2.52
934	SHEOPUR	SHEOPUR	S-NPP	25.58832	76.57626	13:41:00	D	8.24
935	SHEOPUR	SHEOPUR	S-NPP	25.58832	76.60048	13:41:00	D	3.92
936	SHEOPUR	SHEOPUR	S-NPP	25.59166	76.55148	13:41:00	D	2.52
937	SHEOPUR	SHEOPUR	S-NPP	25.59504	76.57509	13:41:00	D	5.69
938	SHEOPUR	SHEOPUR	S-NPP	25.59842	76.62297	13:41:00	D	2.04
939	SHEOPUR	SHEOPUR	S-NPP	25.59954	76.60661	13:41:00	D	1.55
940	SHEOPUR	SHEOPUR	S-NPP	25.60289	76.58179	13:41:00	D	1.46
941	SHEOPUR	SHEOPUR	S-NPP	25.60400	76.56547	13:41:00	D	7.06
942	SHEOPUR	SHEOPUR	S-NPP	25.60626	76.58121	13:41:00	D	2.09
943	SHEOPUR	SHEOPUR	S-NPP	25.60737	76.56488	13:41:00	D	7.06
944	SHEOPUR	SHEOPUR	S-NPP	25.60795	76.59303	13:41:00	D	5.86
945	SHEOPUR	SHEOPUR	S-NPP	25.61014	76.53616	13:41:00	D	5.30
946	SHEOPUR	SHEOPUR	S-NPP	25.61129	76.56823	13:41:00	D	6.83
947	SHEOPUR	SHEOPUR	S-NPP	25.61411	76.58791	13:41:00	D	6.86
948	SHEOPUR	SHEOPUR	S-NPP	25.61806	76.61552	13:41:00	D	2.99
949	SHEOPUR	SHEOPUR	S-NPP	25.62141	76.59070	13:41:00	D	2.32
950	SHEOPUR	SHEOPUR	S-NPP	25.62540	76.66690	13:41:00	D	2.63
951	SHEOPUR	SHEOPUR	S-NPP	25.62590	76.59800	13:41:00	D	6.45
952	SHEOPUR	SHEOPUR	S-NPP	25.62927	76.59742	13:41:00	D	3.00
953	SHEOPUR	SHEOPUR	S-NPP	25.63710	76.57988	13:41:00	D	5.53

954	SHEOPUR	SHEOPUR	S-NPP	25.63763	76.55960	13:41:00	D	5.73
955	SHEOPUR	SHEOPUR	S-NPP	25.63767	76.58383	13:41:00	D	5.53
956	SHEOPUR	SHEOPUR	S-NPP	25.63996	76.62386	13:41:00	D	7.07
957	SHEOPUR	SHEOPUR	S-NPP	25.64043	76.55508	13:41:00	D	5.73
958	SHEOPUR	SHEOPUR	S-NPP	25.64175	76.73314	13:41:00	D	1.83
959	SHEOPUR	SHEOPUR	S-NPP	25.64273	76.59507	13:41:00	D	2.79
960	SHEOPUR	SHEOPUR	S-NPP	25.64322	76.55056	13:41:00	D	5.28
961	SHEOPUR	SHEOPUR	S-NPP	25.64390	76.62722	13:41:00	D	3.90
962	SHEOPUR	SHEOPUR	S-NPP	25.65566	76.61304	13:41:00	D	7.38
963	SHEOPUR	SHEOPUR	S-NPP	25.65903	76.61245	13:41:00	D	4.15
964	SHEOPUR	SHEOPUR	S-NPP	25.66055	76.52737	13:41:00	D	8.86
965	SHEOPUR	SHEOPUR	S-NPP	25.66112	76.53130	13:41:00	D	8.86
966	SHEOPUR	SHEOPUR	S-NPP	25.66126	76.60397	13:41:00	D	2.68
967	SHEOPUR	SHEOPUR	S-NPP	25.66287	76.56732	13:41:00	D	2.88
968	SHEOPUR	SHEOPUR	S-NPP	25.67037	76.53802	13:41:00	D	11.84
969	SHEOPUR	SHEOPUR	S-NPP	25.67373	76.53743	13:41:00	D	2.63
970	SHEOPUR	SHEOPUR	S-NPP	25.67373	76.56166	13:41:00	D	2.90
971	SHEOPUR	SHEOPUR	S-NPP	25.68607	76.59996	13:41:00	D	6.18
972	SHEOPUR	SHEOPUR	S-NPP	25.68719	76.55932	13:41:00	D	3.98
973	SHEOPUR	SHEOPUR	S-NPP	25.68944	76.59937	13:41:00	D	3.57
974	SHEOPUR	SHEOPUR	S-NPP	25.69168	76.63949	13:41:00	D	3.82
975	SHEOPUR	SHEOPUR	S-NPP	25.69505	76.59029	13:41:00	D	4.82
976	SHEOPUR	SHEOPUR	S-NPP	25.69785	76.70753	13:41:00	D	1.31
977	SHEOPUR	SHEOPUR	S-NPP	25.70233	76.56880	13:41:00	D	6.33
978	SHEOPUR	SHEOPUR	S-NPP	25.70459	76.60887	13:41:00	D	3.49
979	SHEOPUR	SHEOPUR	S-NPP	25.70570	76.56821	13:41:00	D	11.41
980	SHEOPUR	SHEOPUR	S-NPP	25.70850	76.56369	13:41:00	D	6.08
981	SHEOPUR	SHEOPUR	S-NPP	25.71132	76.58342	13:41:00	D	3.81
982	SHEOPUR	SHEOPUR	S-NPP	25.71526	76.61108	13:41:00	D	3.17
983	SHEOPUR	SHEOPUR	S-NPP	25.72087	76.60200	13:41:00	D	3.83
984	SHEOPUR	SHEOPUR	S-NPP	25.72429	76.67448	13:41:00	D	5.28
985	SHEOPUR	SHEOPUR	S-NPP	25.72485	76.67845	13:41:00	D	3.25
986	SHEOPUR	SHEOPUR	S-NPP	25.72766	76.67390	13:41:00	D	2.75

987	SHEOPUR	SHEOPUR	S-NPP	25.72934	76.66142	13:41:00	D	1.31
988	SHEOPUR	SHEOPUR	S-NPP	25.73330	76.71362	13:41:00	D	2.22
989	SHEOPUR	SHEOPUR	S-NPP	25.73377	76.59571	13:41:00	D	2.53
990	SHEOPUR	SHEOPUR	S-NPP	25.73603	76.61150	13:41:00	D	8.62
991	SHEOPUR	SHEOPUR	S-NPP	25.74331	76.59000	13:41:00	D	7.11
992	SHEOPUR	SHEOPUR	S-NPP	25.74388	76.59396	13:41:00	D	18.53
993	SHEOPUR	SHEOPUR	S-NPP	25.74444	76.59790	13:41:00	D	18.53
994	SHEOPUR	SHEOPUR	S-NPP	25.74611	76.58547	13:41:00	D	7.11
995	SHEOPUR	SHEOPUR	S-NPP	25.74724	76.59337	13:41:00	D	18.53
996	SHEOPUR	SHEOPUR	S-NPP	25.74781	76.59732	13:41:00	D	18.53
997	SHEOPUR	SHEOPUR	S-NPP	25.75511	76.60009	13:41:00	D	2.52
998	SHEOPUR	SHEOPUR	S-NPP	25.76014	76.58707	13:41:00	D	2.00
999	SHEOPUR	SHEOPUR	S-NPP	25.76119	76.54642	13:41:00	D	8.62
1000	SHEOPUR	SHEOPUR	S-NPP	25.76534	76.67143	13:41:00	D	2.78
1001	SHEOPUR	SHEOPUR	S-NPP	25.76621	76.53343	13:41:00	D	3.27
1002	SHEOPUR	SHEOPUR	S-NPP	25.76678	76.53738	13:41:00	D	3.27
1003	SHEOPUR	SHEOPUR	S-NPP	25.76688	76.58590	13:41:00	D	5.34
1004	SHEOPUR	SHEOPUR	S-NPP	25.76931	76.69925	13:41:00	D	1.73
1005	SHEOPUR	SHEOPUR	S-NPP	25.77155	76.69072	13:41:00	D	3.21
1006	SHEOPUR	SHEOPUR	S-NPP	25.77299	76.55648	13:41:00	D	3.16
1007	SHEOPUR	SHEOPUR	S-NPP	25.77427	76.63734	13:41:00	D	3.44
1008	SHEOPUR	SHEOPUR	S-NPP	25.77493	76.69013	13:41:00	D	3.21
1009	SHEOPUR	SHEOPUR	S-NPP	25.77769	76.66115	13:41:00	D	5.74
1010	SHEOPUR	SHEOPUR	S-NPP	25.77822	76.64072	13:41:00	D	6.59
1011	SHEOPUR	SHEOPUR	S-NPP	25.77940	76.67306	13:41:00	D	2.22
1012	SHEOPUR	SHEOPUR	S-NPP	25.78045	76.63220	13:41:00	D	3.15
1013	SHEOPUR	SHEOPUR	S-NPP	25.78106	76.66057	13:41:00	D	11.78
1014	SHEOPUR	SHEOPUR	S-NPP	25.78159	76.64014	13:41:00	D	6.59
1015	SHEOPUR	SHEOPUR	S-NPP	25.78164	76.66454	13:41:00	D	11.78
1016	SHEOPUR	SHEOPUR	S-NPP	25.78216	76.64411	13:41:00	D	5.88
1017	SHEOPUR	SHEOPUR	S-NPP	25.78391	76.68042	13:41:00	D	5.30
1018	SHEOPUR	SHEOPUR	S-NPP	25.78444	76.65998	13:41:00	D	11.78
1019	SHEOPUR	SHEOPUR	S-NPP	25.78505	76.68837	13:41:00	D	7.30

1020	SHEOPUR	SHEOPUR	S-NPP	25.78845	76.56190	13:41:00	D	2.35
1021	SHEOPUR	SHEOPUR	S-NPP	25.79009	76.67528	13:41:00	D	27.22
1022	SHEOPUR	SHEOPUR	S-NPP	25.79014	76.59808	13:41:00	D	2.11
1023	SHEOPUR	SHEOPUR	S-NPP	25.79347	76.67469	13:41:00	D	27.22
1024	SHEOPUR	SHEOPUR	S-NPP	25.79351	76.62185	13:41:00	D	3.03
1025	SHEOPUR	SHEOPUR	S-NPP	25.79406	76.67462	13:41:00	D	7.47
1026	SHEOPUR	SHEOPUR	S-NPP	25.79519	76.65814	13:41:00	D	2.43
1027	SHEOPUR	SHEOPUR	S-NPP	25.79688	76.62126	13:41:00	D	3.03
1028	SHEOPUR	SHEOPUR	S-NPP	25.79743	76.67403	13:41:00	D	7.47
1029	SHEOPUR	SHEOPUR	S-NPP	25.79799	76.67801	13:41:00	D	7.47
1030	SHEOPUR	SHEOPUR	S-NPP	25.79800	76.62919	13:41:00	D	8.47
1031	SHEOPUR	SHEOPUR	S-NPP	25.80249	76.58783	13:41:00	D	2.40
1032	SHEOPUR	SHEOPUR	S-NPP	25.80305	76.59178	13:41:00	D	3.87
1033	SHEOPUR	SHEOPUR	S-NPP	25.80530	76.68082	13:41:00	D	2.88
1034	SHEOPUR	SHEOPUR	S-NPP	25.80698	76.71726	13:41:00	D	2.37
1035	SHEOPUR	SHEOPUR	S-NPP	25.80699	76.64390	13:41:00	D	29.39
1036	SHEOPUR	SHEOPUR	S-NPP	25.80755	76.59911	13:41:00	D	3.10
1037	SHEOPUR	SHEOPUR	S-NPP	25.80923	76.58665	13:41:00	D	1.94
1038	SHEOPUR	SHEOPUR	S-NPP	25.80924	76.65977	13:41:00	D	4.79
1039	SHEOPUR	SHEOPUR	S-NPP	25.80980	76.68819	13:41:00	D	21.46
1040	SHEOPUR	SHEOPUR	S-NPP	25.81318	76.68760	13:41:00	D	21.46
1041	SHEOPUR	SHEOPUR	S-NPP	25.81767	76.62171	13:41:00	D	4.59
1042	SHEOPUR	SHEOPUR	S-NPP	25.81822	76.60131	13:41:00	D	22.23
1043	SHEOPUR	SHEOPUR	S-NPP	25.82552	76.60410	13:41:00	D	1.81
1044	SHEOPUR	SHEOPUR	S-NPP	25.82836	76.64832	13:41:00	D	3.69
1045	SHEOPUR	SHEOPUR	S-NPP	25.83059	76.61540	13:41:00	D	3.31
1046	SHEOPUR	SHEOPUR	S-NPP	25.83060	76.63980	13:41:00	D	4.19
1047	SHEOPUR	SHEOPUR	S-NPP	25.83170	76.59897	13:41:00	D	1.87
1048	SHEOPUR	SHEOPUR	S-NPP	25.83282	76.60689	13:41:00	D	10.90
1049	SHEOPUR	SHEOPUR	S-NPP	25.83511	76.64715	13:41:00	D	4.06
1050	SHEOPUR	SHEOPUR	S-NPP	25.84130	76.66642	13:41:00	D	2.92
1051	SHEOPUR	SHEOPUR	S-NPP	25.84303	76.77640	13:41:00	D	4.93
1052	SHEOPUR	SHEOPUR	S-NPP	25.84642	76.77582	13:41:00	D	4.93

1053	SHEOPUR	SHEOPUR	S-NPP	25.85145	76.68913	13:41:00	D	8.45
1054	SHEOPUR	SHEOPUR	S-NPP	25.85256	76.67262	13:41:00	D	9.43
1055	SHEOPUR	SHEOPUR	S-NPP	25.85369	76.68057	13:41:00	D	4.68
1056	SHEOPUR	SHEOPUR	S-NPP	25.85426	76.68456	13:41:00	D	4.68
1057	SHEOPUR	SHEOPUR	S-NPP	25.85528	76.59487	13:41:00	D	1.75
1058	SHEOPUR	SHEOPUR	S-NPP	25.85714	76.80267	13:41:00	D	2.43
1059	SHEOPUR	SHEOPUR	S-NPP	25.85940	76.79408	13:41:00	D	4.14
1060	SHEOPUR	SHEOPUR	S-NPP	25.85997	76.79808	13:41:00	D	4.14
1061	SHEOPUR	SHEOPUR	S-NPP	25.86053	76.80209	13:41:00	D	6.33
1062	SHEOPUR	SHEOPUR	S-NPP	25.86109	76.78149	13:41:00	D	3.94
1063	SHEOPUR	SHEOPUR	S-NPP	25.86158	76.68739	13:41:00	D	1.35
1064	SHEOPUR	SHEOPUR	S-NPP	25.86165	76.78550	13:41:00	D	3.50
1065	SHEOPUR	SHEOPUR	S-NPP	25.86373	76.60561	13:41:00	D	2.75
1066	SHEOPUR	SHEOPUR	S-NPP	25.86447	76.78091	13:41:00	D	4.58
1067	SHEOPUR	SHEOPUR	S-NPP	25.86504	76.78491	13:41:00	D	4.56
1068	SHEOPUR	SHEOPUR	S-NPP	25.86555	76.71527	13:41:00	D	1.54
1069	SHEOPUR	SHEOPUR	S-NPP	25.87120	76.73064	13:41:00	D	3.07
1070	SHEOPUR	SHEOPUR	S-NPP	25.87853	76.73348	13:41:00	D	5.01
1071	SHEOPUR	SHEOPUR	S-NPP	25.88185	76.68388	13:41:00	D	3.18
1072	SHEOPUR	SHEOPUR	S-NPP	25.88233	76.63897	13:41:00	D	5.91
1073	SHEOPUR	SHEOPUR	S-NPP	25.88408	76.67534	13:41:00	D	2.64
1074	SHEOPUR	SHEOPUR	S-NPP	25.88628	76.64236	13:41:00	D	3.49
1075	SHEOPUR	SHEOPUR	S-NPP	25.88689	76.67078	13:41:00	D	9.06
1076	SHEOPUR	SHEOPUR	S-NPP	25.88917	76.68671	13:41:00	D	4.11
1077	SHEOPUR	SHEOPUR	S-NPP	25.89149	76.72715	13:41:00	D	3.56
1078	SHEOPUR	SHEOPUR	S-NPP	25.89833	76.77510	13:41:00	D	7.58
1079	SHEOPUR	SHEOPUR	S-NPP	25.93679	76.82230	13:41:00	D	3.54
1080	SHEOPUR	VIJAYPUR	AQUA	25.99818	76.91070	14:58:00	D	8.46
1081	SHEOPUR	VIJAYPUR	AQUA	26.03432	76.95857	14:58:00	D	9.95
1082	SHEOPUR	VIJAYPUR	S-NPP	26.03137	76.95072	13:41:00	D	2.14
1083	SHEOPUR	VIJAYPUR	S-NPP	26.04047	76.96578	13:41:00	D	6.94
1084	SHIVPURI	KARERA	S-NPP	25.55055	78.10241	13:39:00	D	2.93
1085	SHIVPURI	NARWAR	AQUA	25.63892	78.08610	14:58:00	D	6.55

1086	SHIVPURI	NARWAR	AQUA	25.66574	78.14197	14:58:00	D	5.31
1087	SHIVPURI	NARWAR	AQUA	25.66998	78.11069	14:58:00	D	8.85
1088	SHIVPURI	NARWAR	AQUA	25.67150	78.12055	14:58:00	D	6.45
1089	SHIVPURI	NARWAR	AQUA	25.68503	77.91358	14:58:00	D	10.39
1090	SHIVPURI	NARWAR	AQUA	25.68542	77.97511	14:58:00	D	8.68
1091	SHIVPURI	NARWAR	AQUA	25.68695	77.98504	14:58:00	D	6.06
1092	SHIVPURI	NARWAR	S-NPP	25.54113	78.13962	13:39:00	D	9.15
1093	SHIVPURI	NARWAR	S-NPP	25.57407	78.09505	13:39:00	D	2.97
1094	SHIVPURI	NARWAR	S-NPP	25.59288	78.10095	13:39:00	D	1.28
1095	SHIVPURI	NARWAR	S-NPP	25.59815	78.11350	13:39:00	D	4.25
1096	SHIVPURI	NARWAR	S-NPP	25.61012	78.28712	13:39:00	D	4.07
1097	SHIVPURI	NARWAR	S-NPP	25.62214	78.21285	13:39:00	D	1.93
1098	SHIVPURI	NARWAR	S-NPP	25.62234	78.07838	13:41:00	D	2.50
1099	SHIVPURI	NARWAR	S-NPP	25.63467	78.11660	13:41:00	D	2.20
1100	SHIVPURI	NARWAR	S-NPP	25.64281	78.25928	13:41:00	D	3.29
1101	SHIVPURI	NARWAR	S-NPP	25.64351	78.12859	13:41:00	D	5.20
1102	SHIVPURI	NARWAR	S-NPP	25.67629	78.07968	13:41:00	D	2.05
1103	SHIVPURI	NARWAR	S-NPP	25.68074	78.21703	13:41:00	D	3.04
1104	SHIVPURI	NARWAR	S-NPP	25.68511	78.25830	13:41:00	D	2.78
1105	SHIVPURI	NARWAR	S-NPP	25.68610	78.25692	13:41:00	D	1.86
1106	SHIVPURI	NARWAR	S-NPP	25.69812	78.05380	13:41:00	D	2.06
1107	SHIVPURI	NARWAR	S-NPP	25.70411	77.99060	13:41:00	D	2.55
1108	SHIVPURI	NARWAR	S-NPP	25.74460	77.99740	13:41:00	D	2.54
1109	SHIVPURI	NARWAR	S-NPP	25.74812	77.99683	13:41:00	D	2.54
1110	UMARIA	BANDHOGARH	AQUA	23.57228	80.70624	14:56:00	D	5.63
1111	VIDESHA	BASODA	TERRA	23.95721	78.00096	09:44:00	D	5.42
1112	VIDESHA	GYARASPUR	S-NPP	23.49236	78.05472	13:39:00	D	0.87
1113	VIDESHA	NATERAN	S-NPP	23.75103	77.61552	13:39:00	D	3.36
1114	VIDESHA	NATERAN	S-NPP	23.75160	77.61953	13:39:00	D	3.36
1115	VIDESHA	NATERAN	S-NPP	23.78349	77.77100	13:39:00	D	2.28
1116	VIDESHA	NATERAN	S-NPP	23.80362	77.72242	13:39:00	D	1.53
1117	VIDESHA	VIDESHA	AQUA	23.46961	77.61989	14:56:00	D	7.03
1118	VIDESHA	VIDESHA	TERRA	23.64284	77.75118	09:44:00	D	4.09

1119	VIDESHA	VIDESHA	S-NPP	23.47745	77.99853	13:39:00	D	1.91
1120	VIDESHA	VIDESHA	S-NPP	23.56334	77.92921	02:27:00	N	1.31
1121	VIDESHA	VIDESHA	S-NPP	23.59749	77.86738	13:39:00	D	1.97
1122	VIDESHA	VIDESHA	S-NPP	23.59821	77.82163	13:39:00	D	1.89
1123	WEST NIMAR	BARWAH	S-NPP	22.41665	76.09860	13:39:00	D	2.38
1124	WEST NIMAR	KASRAWAD	S-NPP	22.09811	75.70092	13:39:00	D	2.73
1125	WEST NIMAR	MAHESHWAR	S-NPP	22.21831	75.88934	13:39:00	D	2.62

The study used data received from following Satellites at NRSC Ground Station/ NASA FIRMS

S. No.	Satellite Name	Sensor	Resolution (meter)	Day / Night Passes
1.	Suomi NPP	VIIRS	375 / 750	Both
2.	Terra	MODIS	1000	Both
3.	Aqua	MODIS	1000	Both

**The rice mask for the Punjab and Haryana were provided by MNCFC, MoA&FW, Govt of India
The kharif crop mask for Delhi, Uttar Pradesh, Rajasthan and Madhya Pradesh were provided by NRSC**

Study Team

ICAR – HQ	Dr.S.N. Jha	DDG (AG. ENGG.)	ddgengg@icar.org.in
	Dr. Rajbir Singh	DDG (AG. EXTN)	ddgextn.icar@gov.in
ICAR - IARI	Dr V.K. Sehgal	Principal & Nodal Scientist	iaricreams@gmail.com
	Dr Rajkumar Dhakar	Senior Scientist	raidhakar.iari@gmail.com
	Mr Mohd Jahangir	YP-I (FASAL 2.0)	mjahangir198@gmail.com
ICAR - ATARI	Dr.Parvender Sheoran	Director ATARI (Zone-I) Ludhiana	zcu1ldh@gmail.com
	Dr. J.P. Mishra	Director ATARI (Zone-II) Jodhpur	jp.mishra67@gov.in
	Dr. S.K. Dubey	Director ATARI (Zone-III) Kanpur	zpdicarkanpur@gmail.com
ICAR - IASRI	Dr Rajender Parsad	Director, IASRI	rajender.parsad@icar.org.in

**GIS Maps of fire events can be visualized online on ICAR KRISHI Geoportal website <https://creams.iari.res.in/geokrishi/>
(Part of KRISHI Portal initiative)**
