



# MONITORING PADDY RESIDUE BURNING IN INDIA USING SATELLITE REMOTE SENSING DURING 2025

**Bulletin  
No. 64**

**Events Date:  
17-Nov-2025**

**Issued on:  
17-Nov-2025**

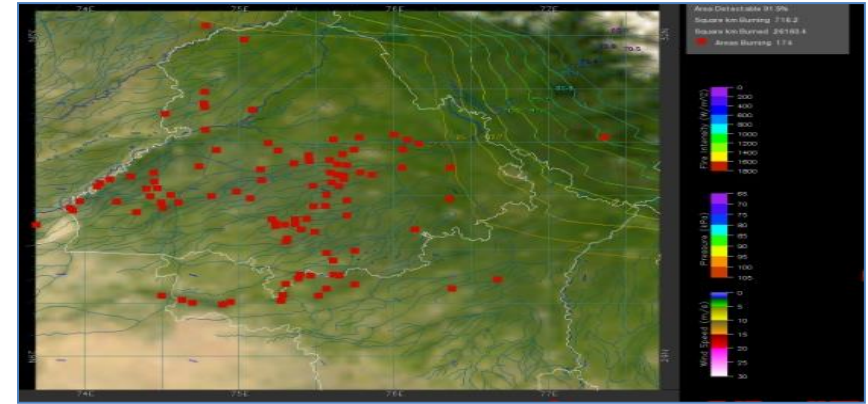
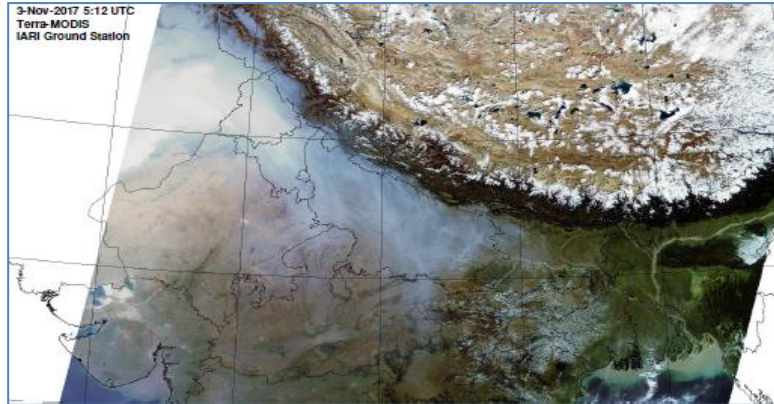

**Consortium for Research on Agroecosystem Monitoring and Modeling from Space (CREAMS)  
Laboratory,**

**Division of Agricultural Physics, ICAR – Indian Agricultural Research Institute, New Delhi – 110012**

<https://creams.iari.res.in>



## Highlights for 17-Nov-2025

- The active fire events due to rice residue burning were monitored using satellite remote sensing, following the "Standard Protocol for Estimation of Crop Residue Burning Fire Events using Satellite Data".
- Satellites detected **1351** residue burning events in the six study States on **17-Nov-2025**.
- The state wise events detected on **17-Nov-2025** were **31** in Punjab, **10** in Haryana, **384** in UP, **01** in Delhi, **103** in Rajasthan and **822** in MP.
- Total **20824** burning events were detected in the six states between **15-Sept-2025** and **17-Nov-2025**, which are distributed as **5003, 573, 3917, 05, 2450** and **8876** in Punjab, Haryana, UP, Delhi, Rajasthan and MP, respectively.

### Temporal distribution of rice residue burning events for the study States in 2025

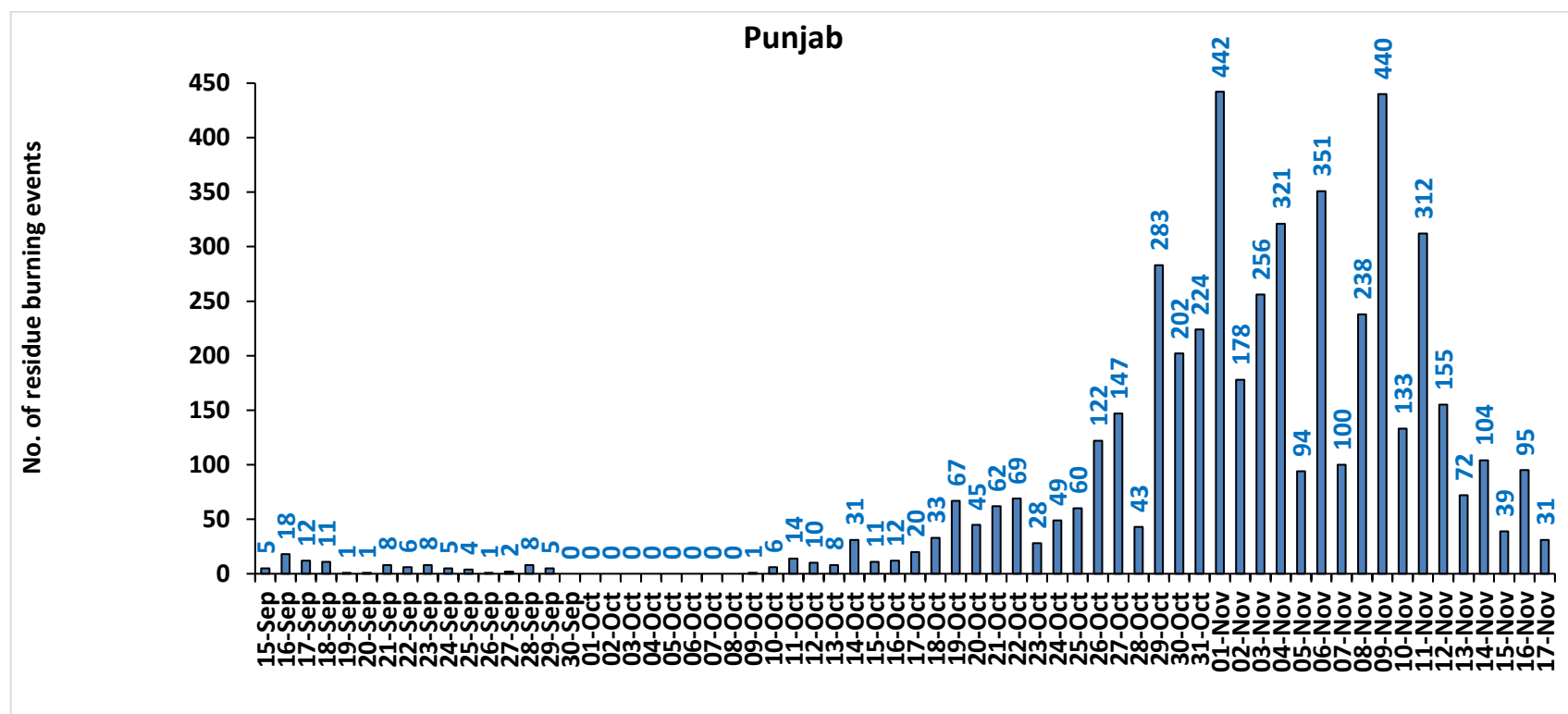

### Haryana

No. of residue burning events

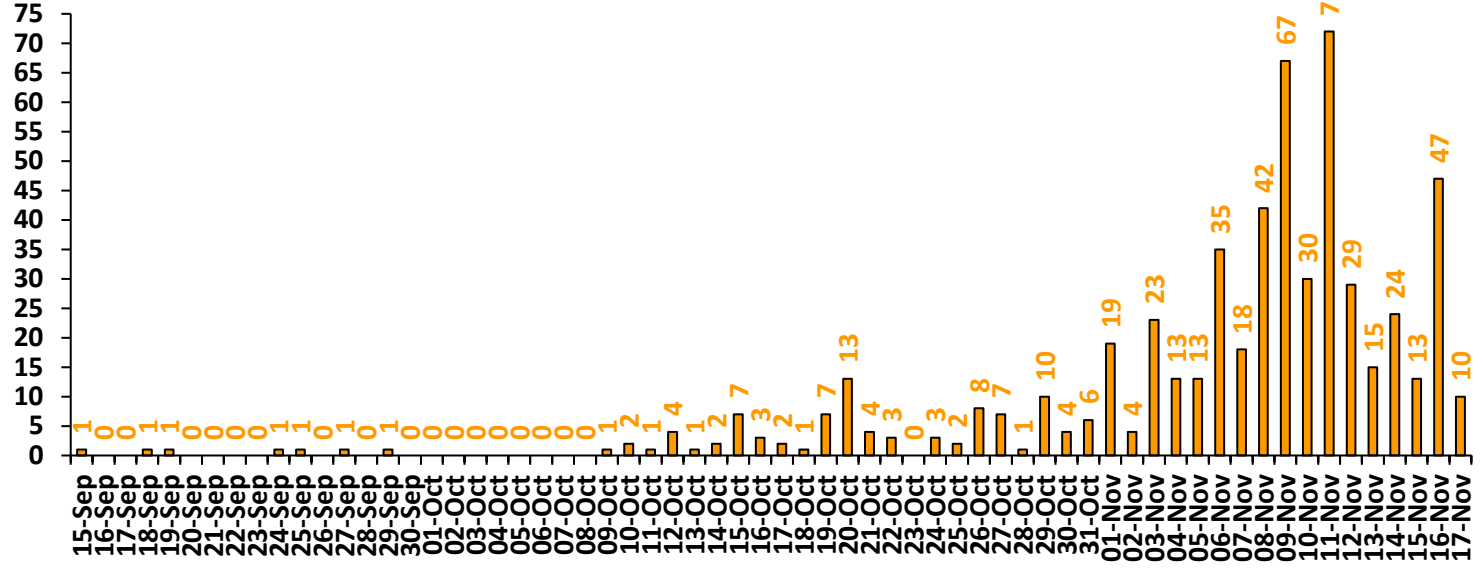

### Uttar Pradesh

No. of residue burning events

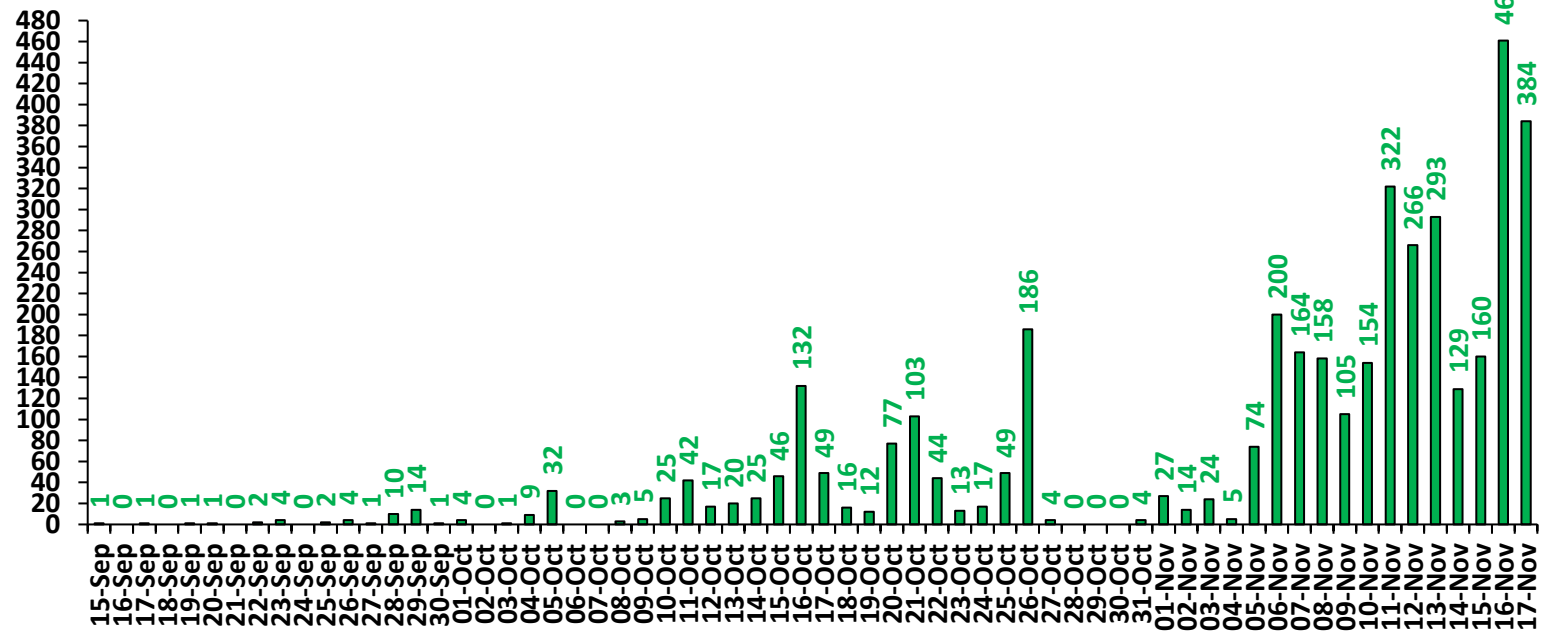

No. of residue burning events

### Rajasthan

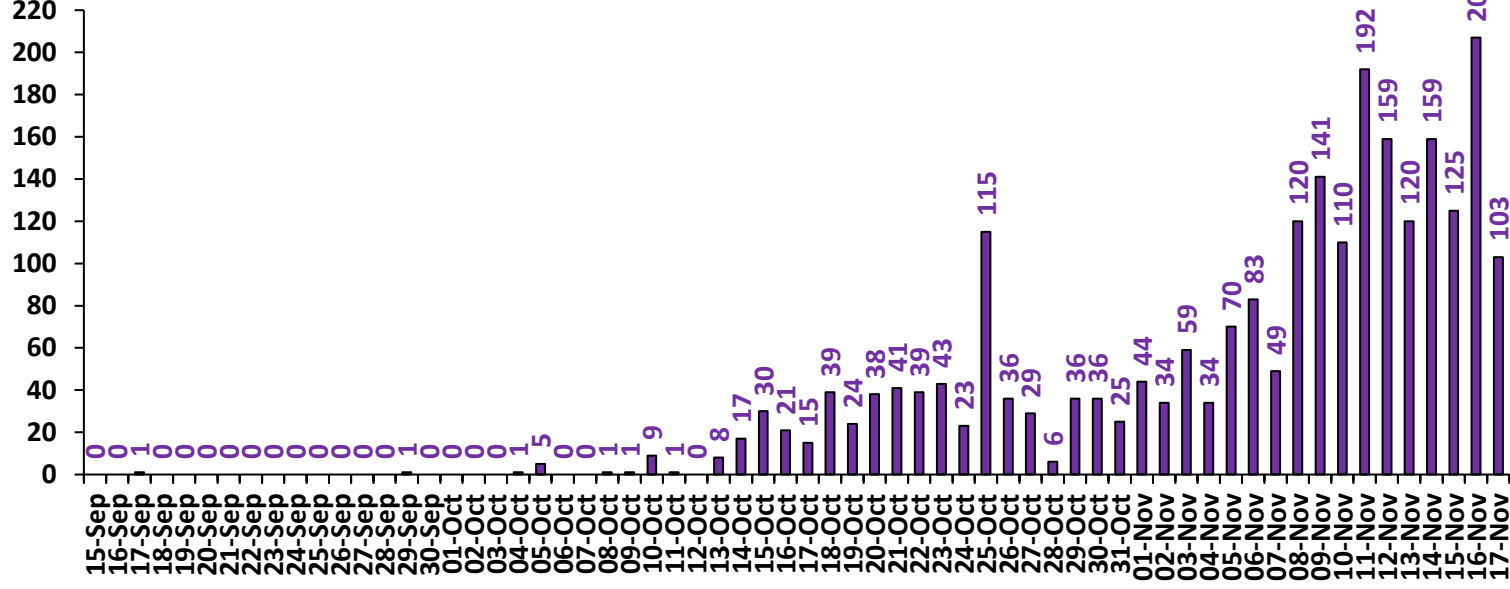

No. of residue burning events

### Madhya Pradesh

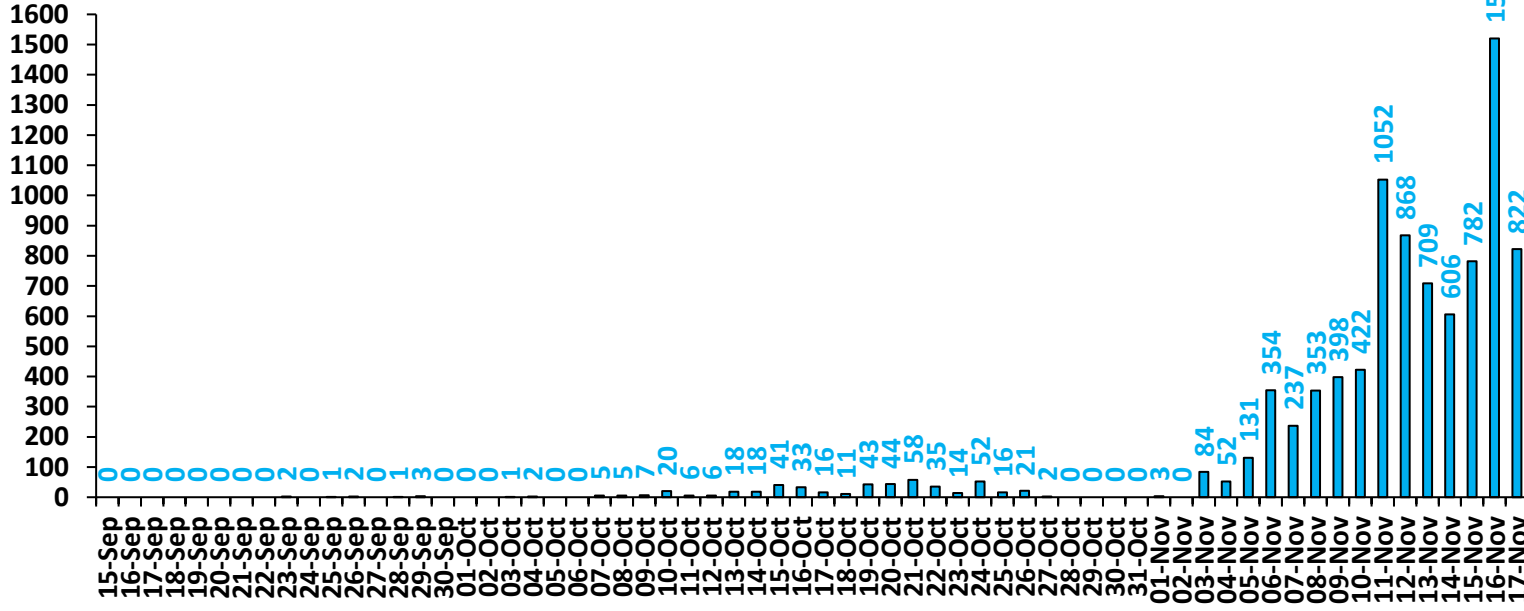

No. of residue burning events

### Delhi

2  
1  
0

15-Sep  
16-Sep  
17-Sep  
18-Sep  
19-Sep  
20-Sep  
21-Sep  
22-Sep  
23-Sep  
24-Sep  
25-Sep  
26-Sep  
27-Sep  
28-Sep  
29-Sep  
30-Sep  
01-Oct  
02-Oct  
03-Oct  
04-Oct  
05-Oct  
06-Oct  
07-Oct  
08-Oct  
09-Oct  
10-Oct  
11-Oct  
12-Oct  
13-Oct  
14-Oct  
15-Oct  
16-Oct  
17-Oct  
18-Oct  
19-Oct  
20-Oct  
21-Oct  
22-Oct  
23-Oct  
24-Oct  
25-Oct  
26-Oct  
27-Oct  
28-Oct  
29-Oct  
30-Oct  
31-Oct  
01-Nov  
02-Nov  
03-Nov  
04-Nov  
05-Nov  
06-Nov  
07-Nov  
08-Nov  
09-Nov  
10-Nov  
11-Nov  
12-Nov  
13-Nov  
14-Nov  
15-Nov  
16-Nov  
17-Nov

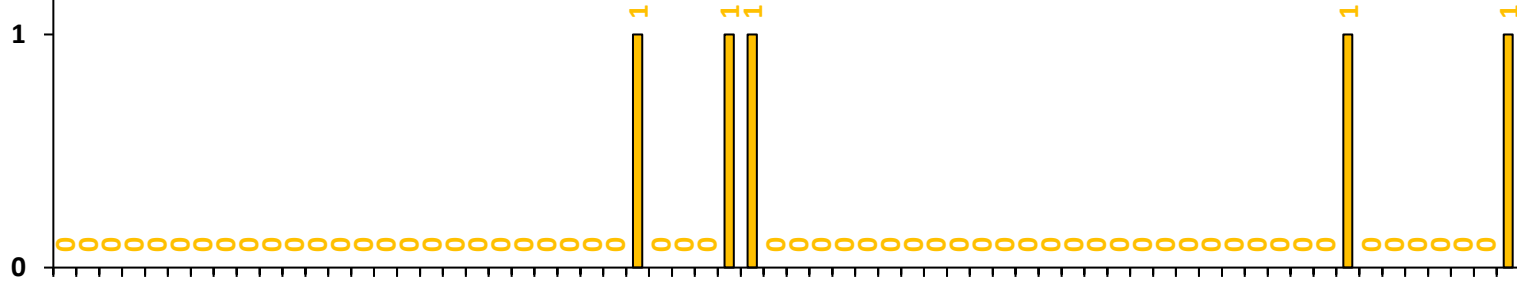

**Comparison of residue burning events in current year (2025) with previous years (2020,2021,2022, 2023 and 2024) for the study**

**States**

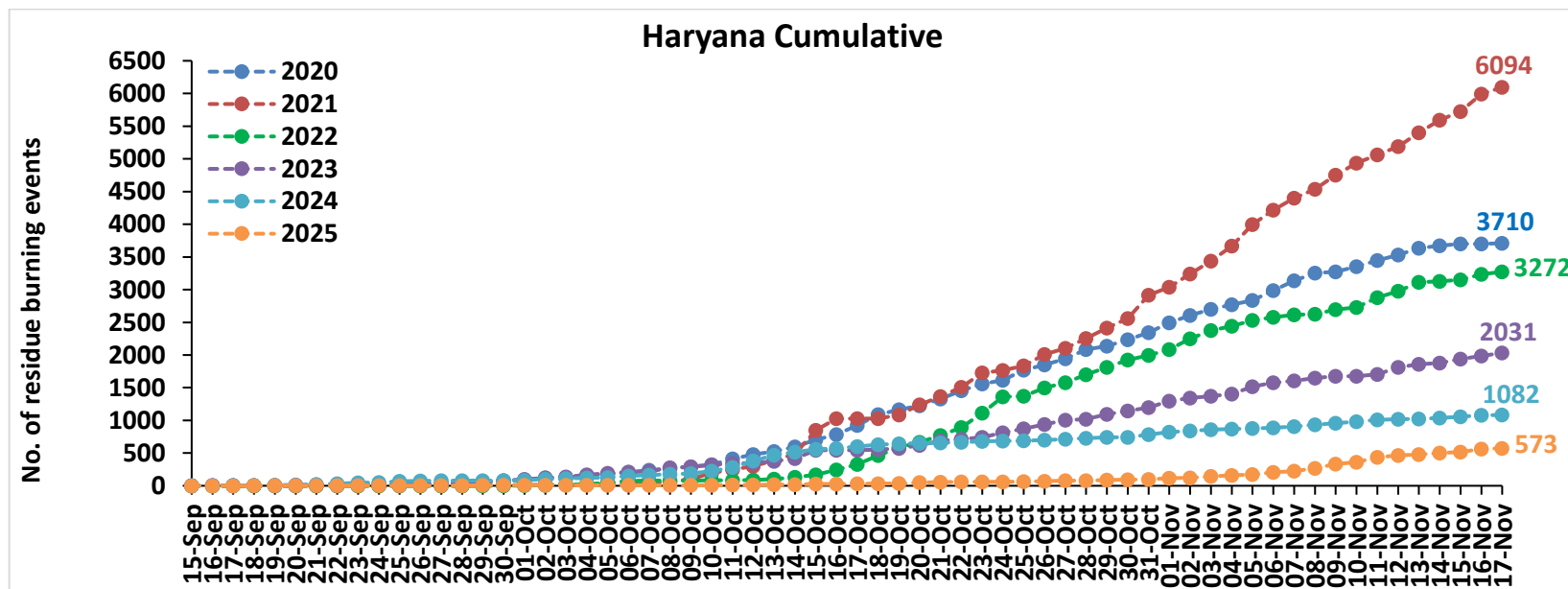
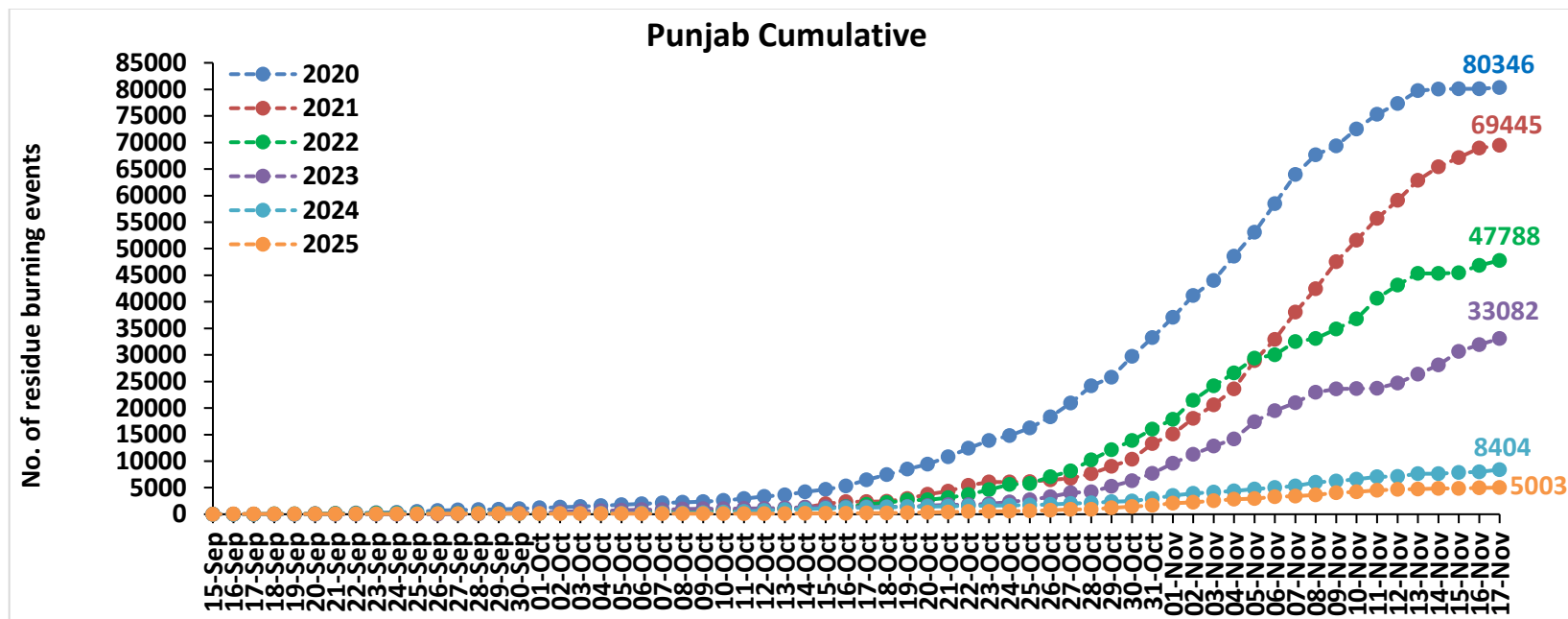

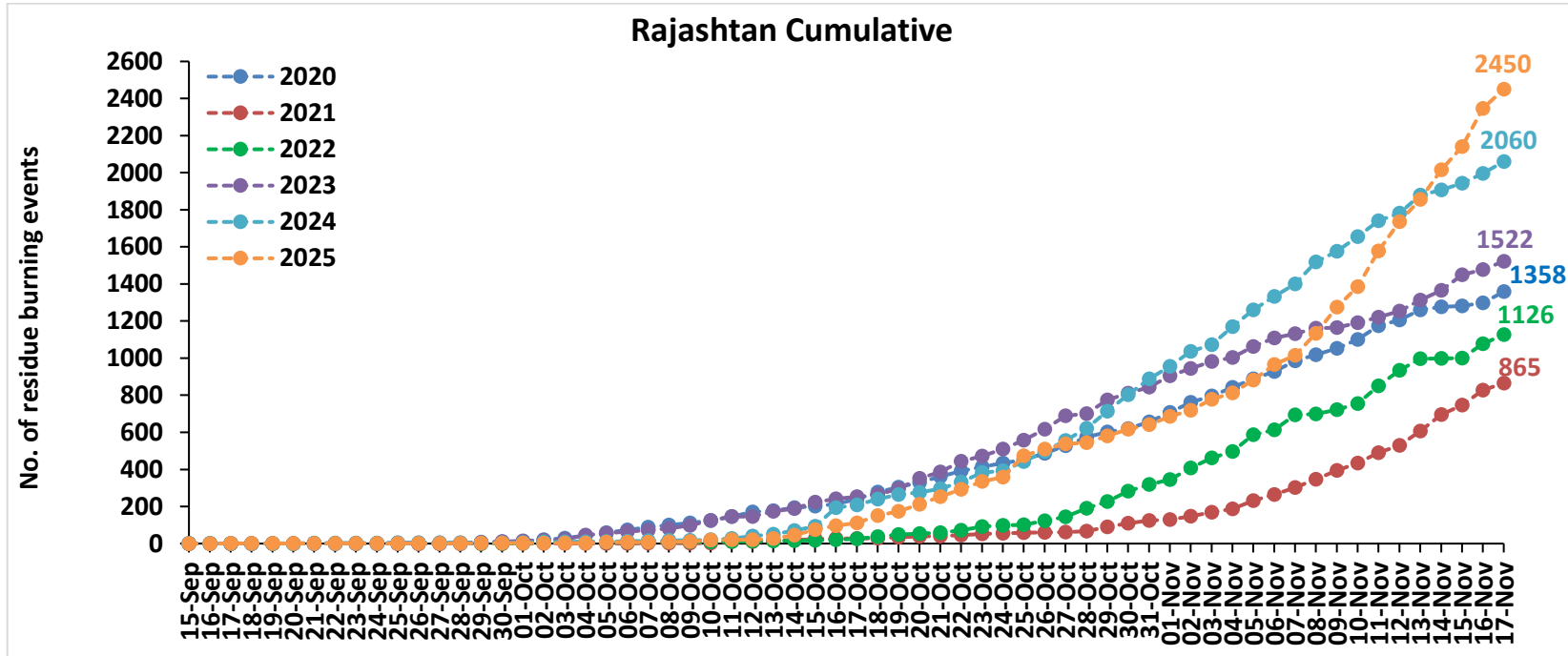
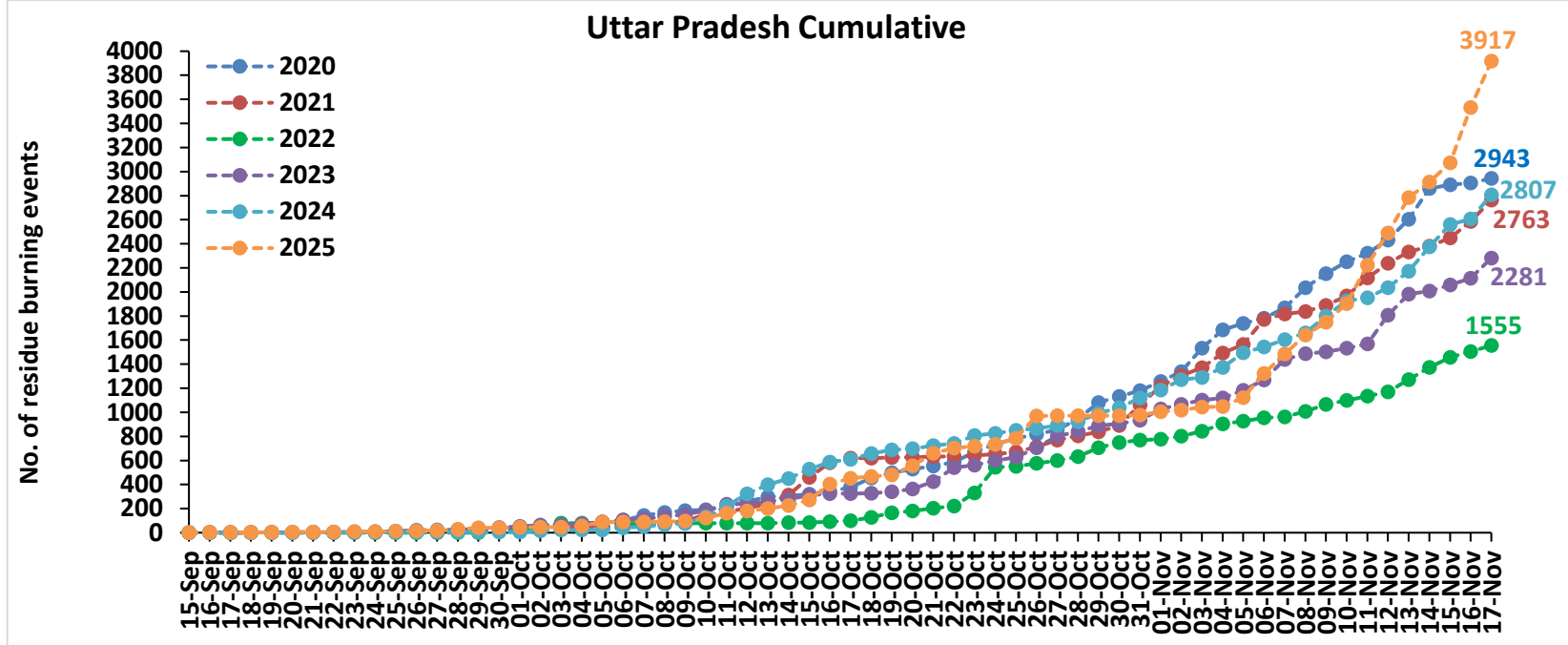

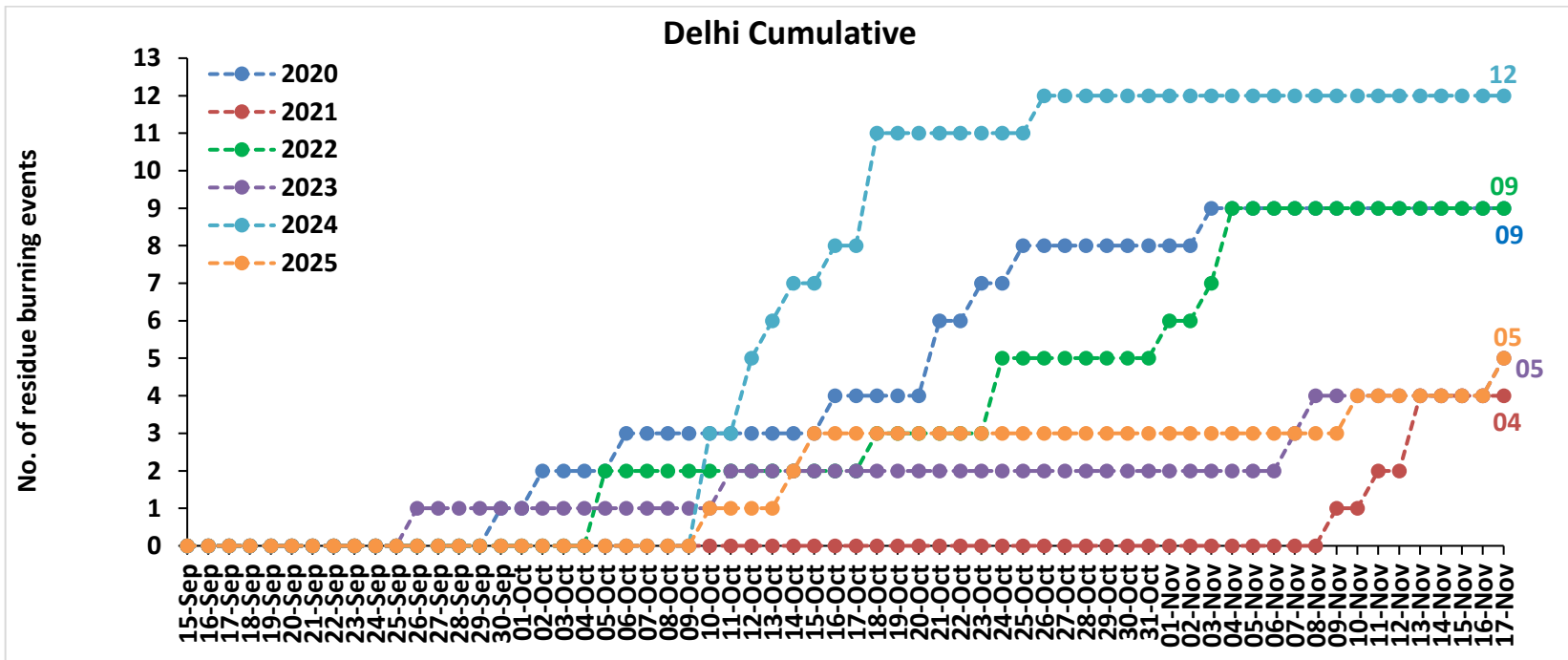
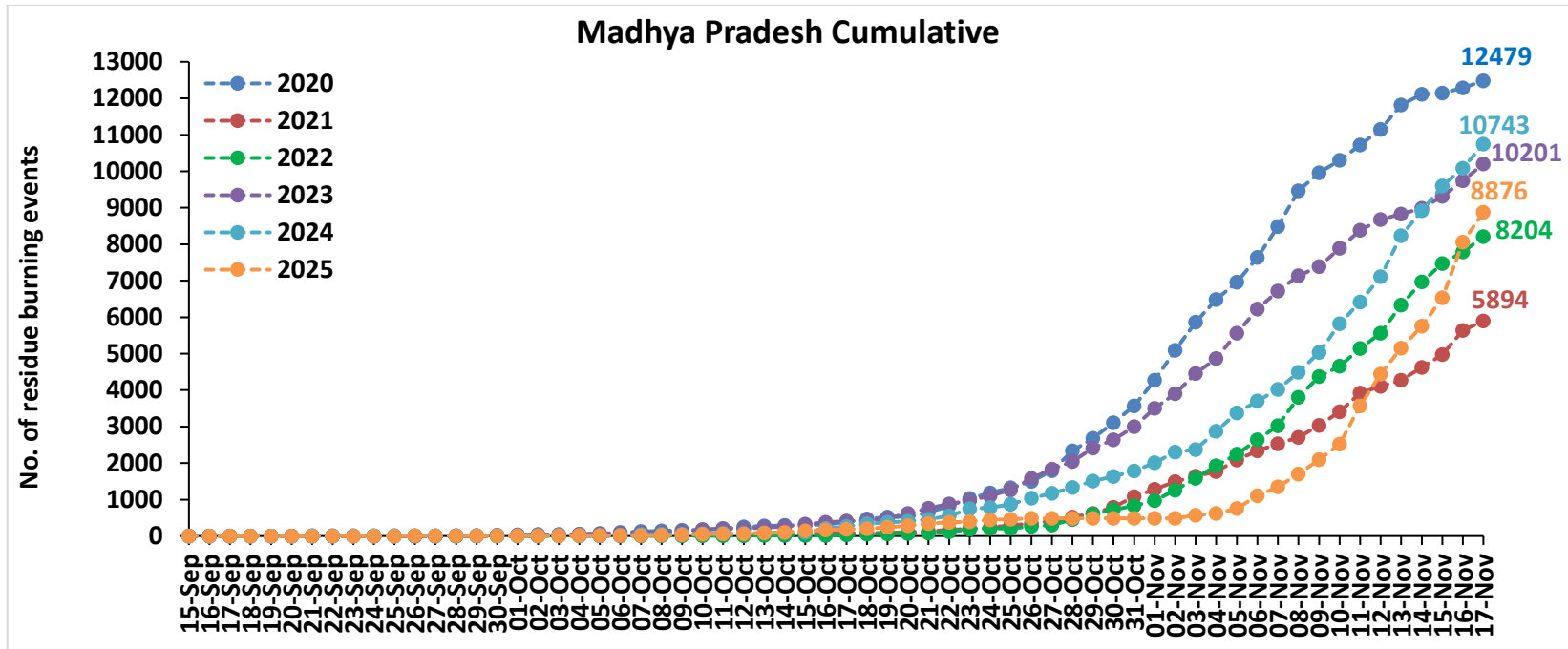



## District-wise cumulative number of residues burning events in Punjab (15Sep-17Nov-2025)

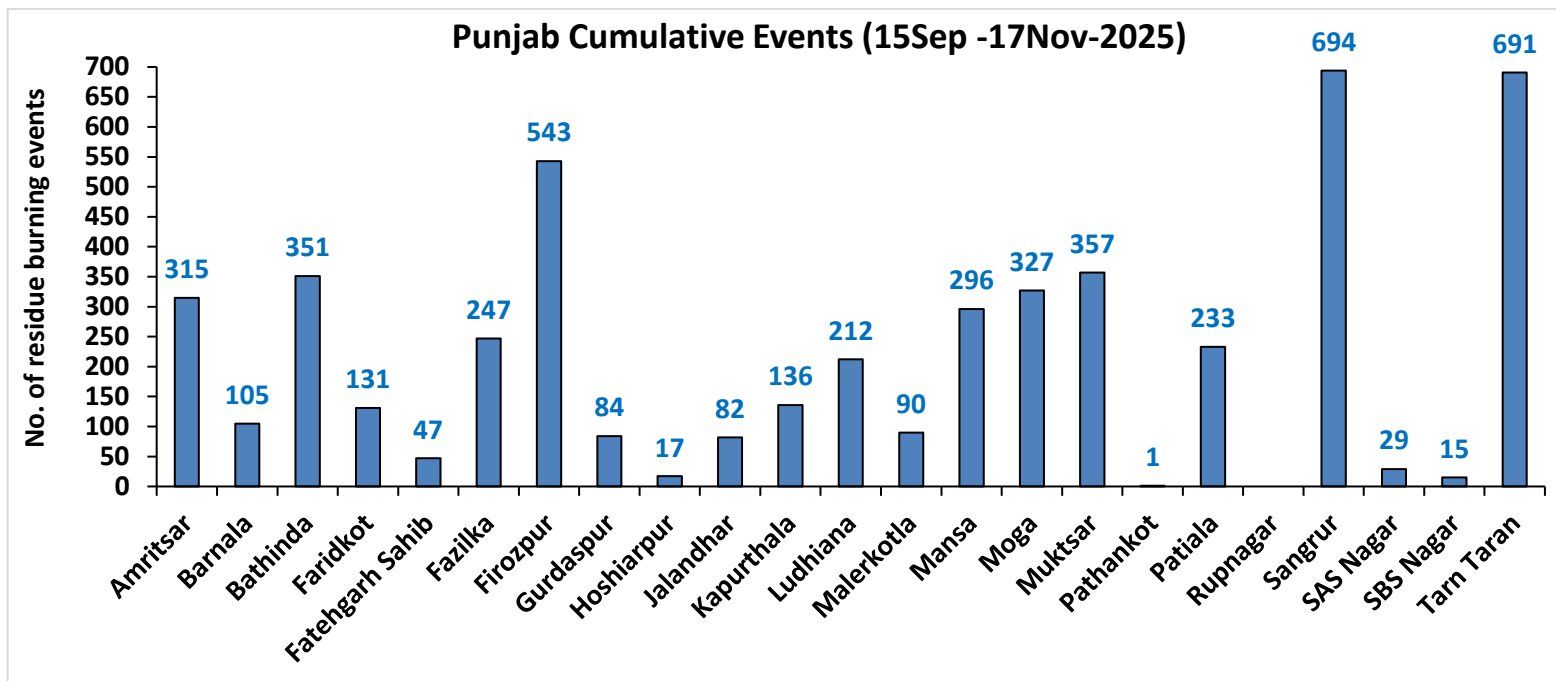
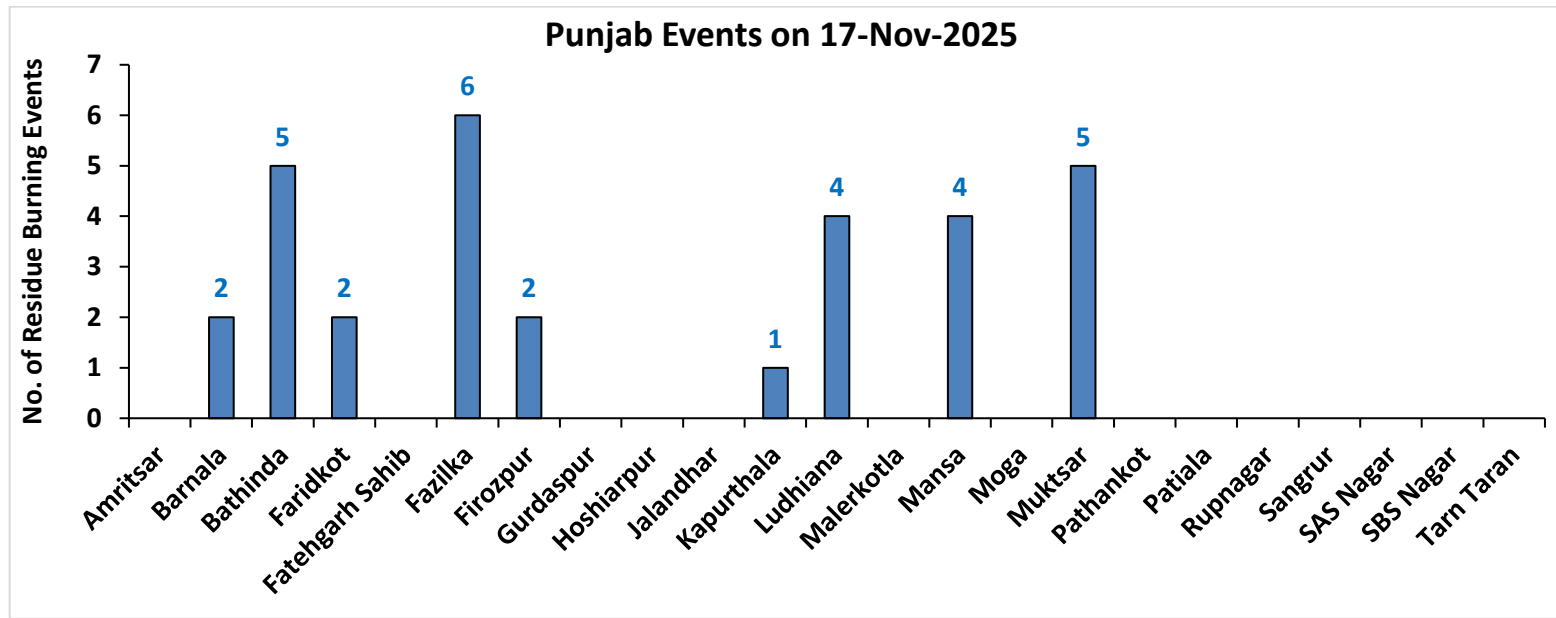

# Haryana

## RICE RESIDUE BURNING IN HARYANA

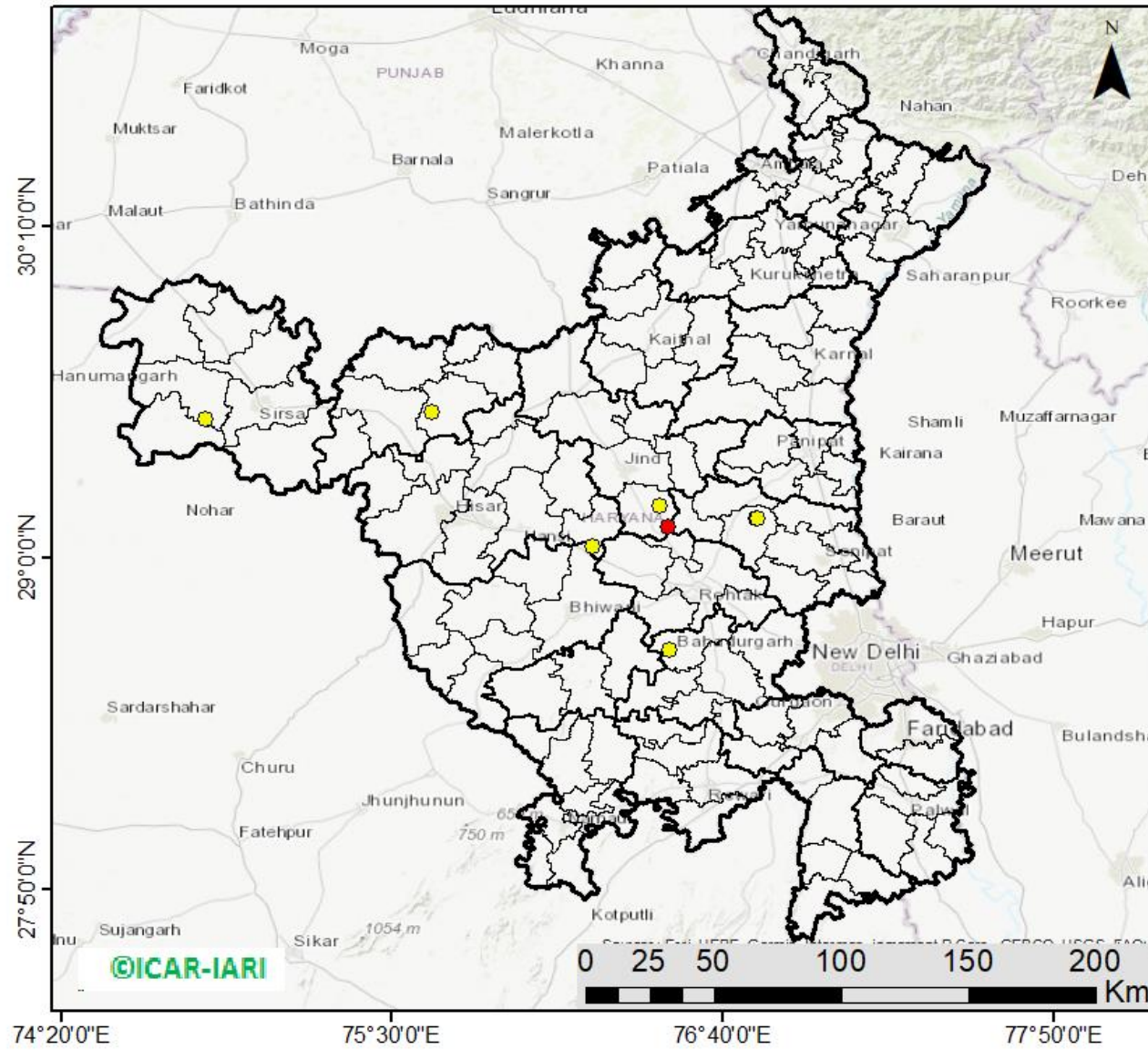

**10** burning events detected in Haryana on (17th Nov 2025)

### Fire Intensity (W/m<sup>2</sup>)

- 0 - 5
- 6 - 10
- 11 - 15
- 16 - 20
- >20



## District-wise cumulative number of residues burning events in Haryana (15Sep-17Nov-2025)

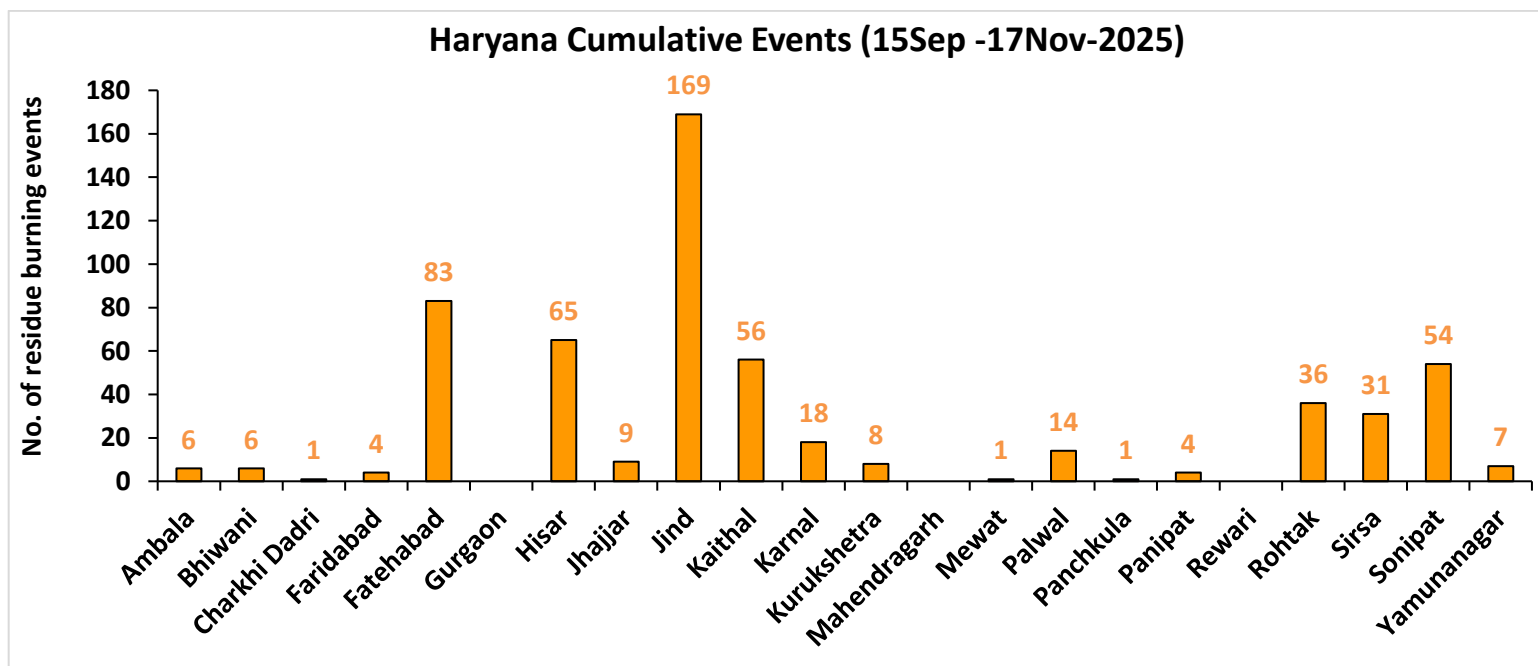
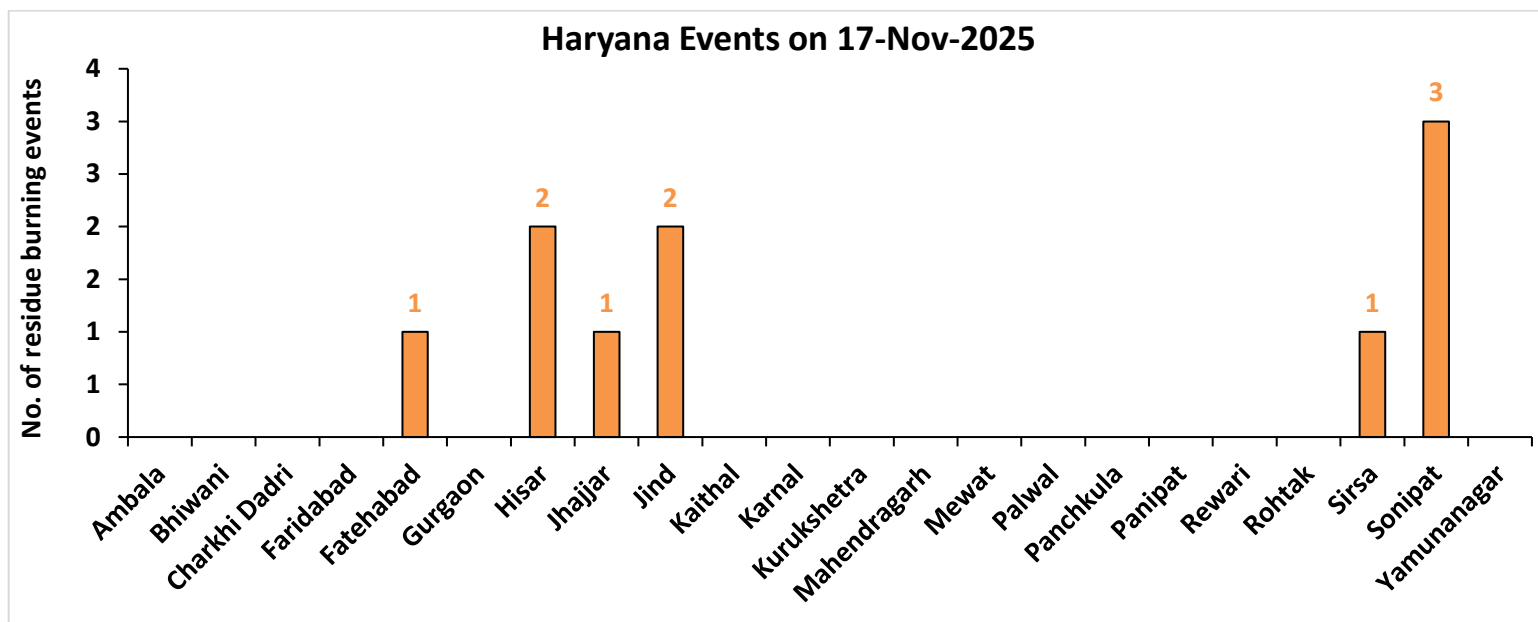

Uttar Pradesh

RICE RESIDUE BURNING IN UTTAR PRADESH

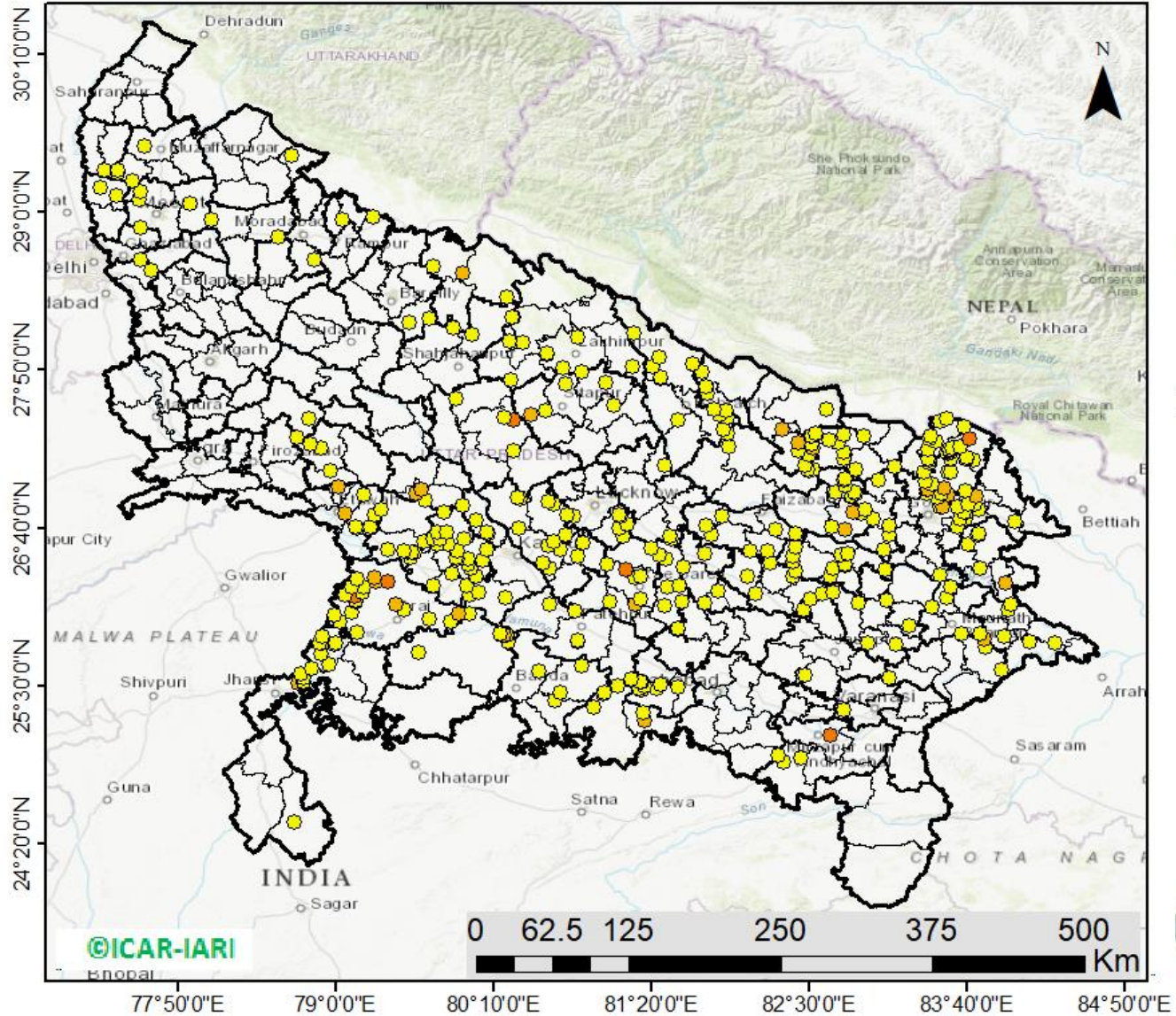

384 burning events detected in Uttar Pradesh on (17th Nov 2025)

Fire Intensity (W/m2)

- 0 - 5
- 6 - 10
- 11 - 15
- 16 - 20
- >20



## District-wise cumulative number of residues burning events in Uttar Pradesh (15Sep-17Nov-2025)

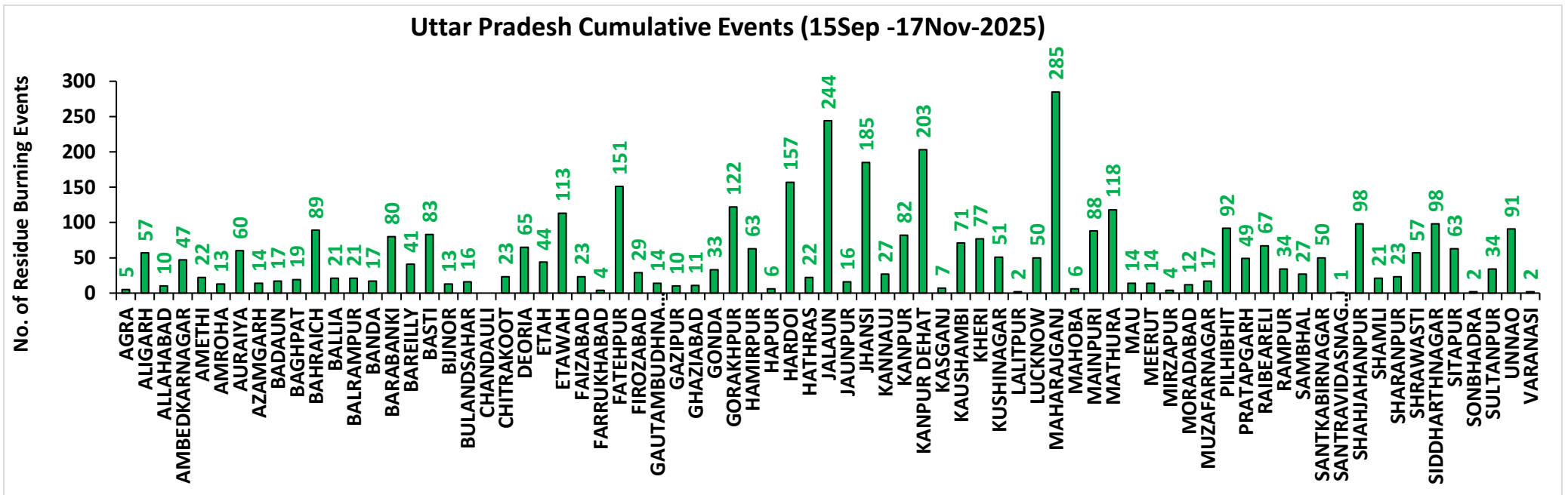
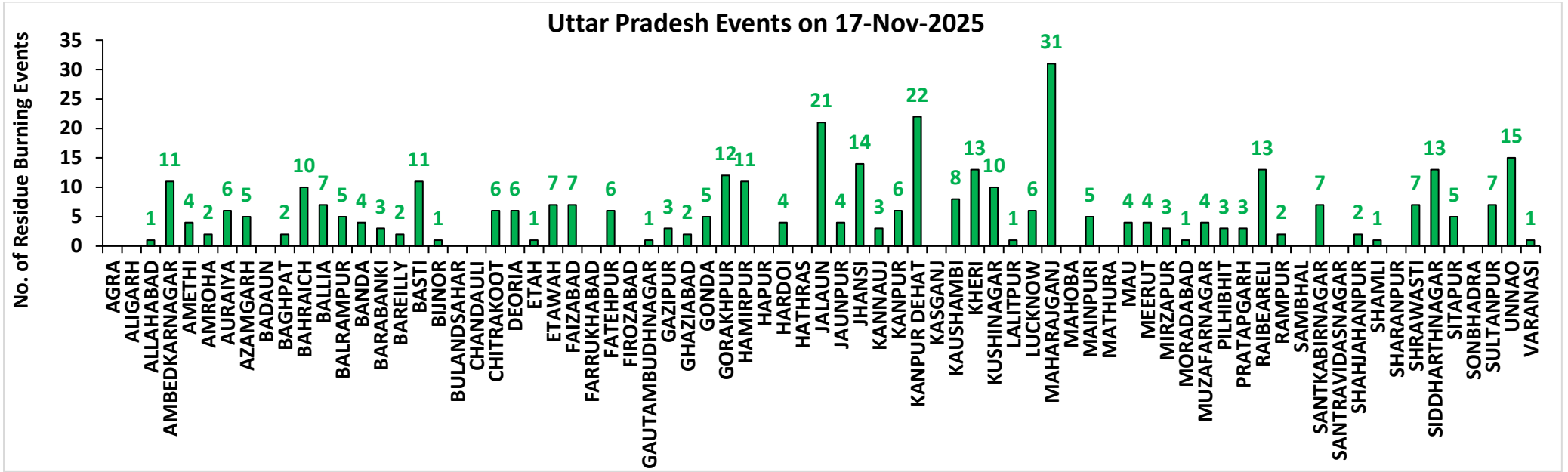

# Rajasthan

## RICE RESIDUE BURNING IN RAJASTHAN

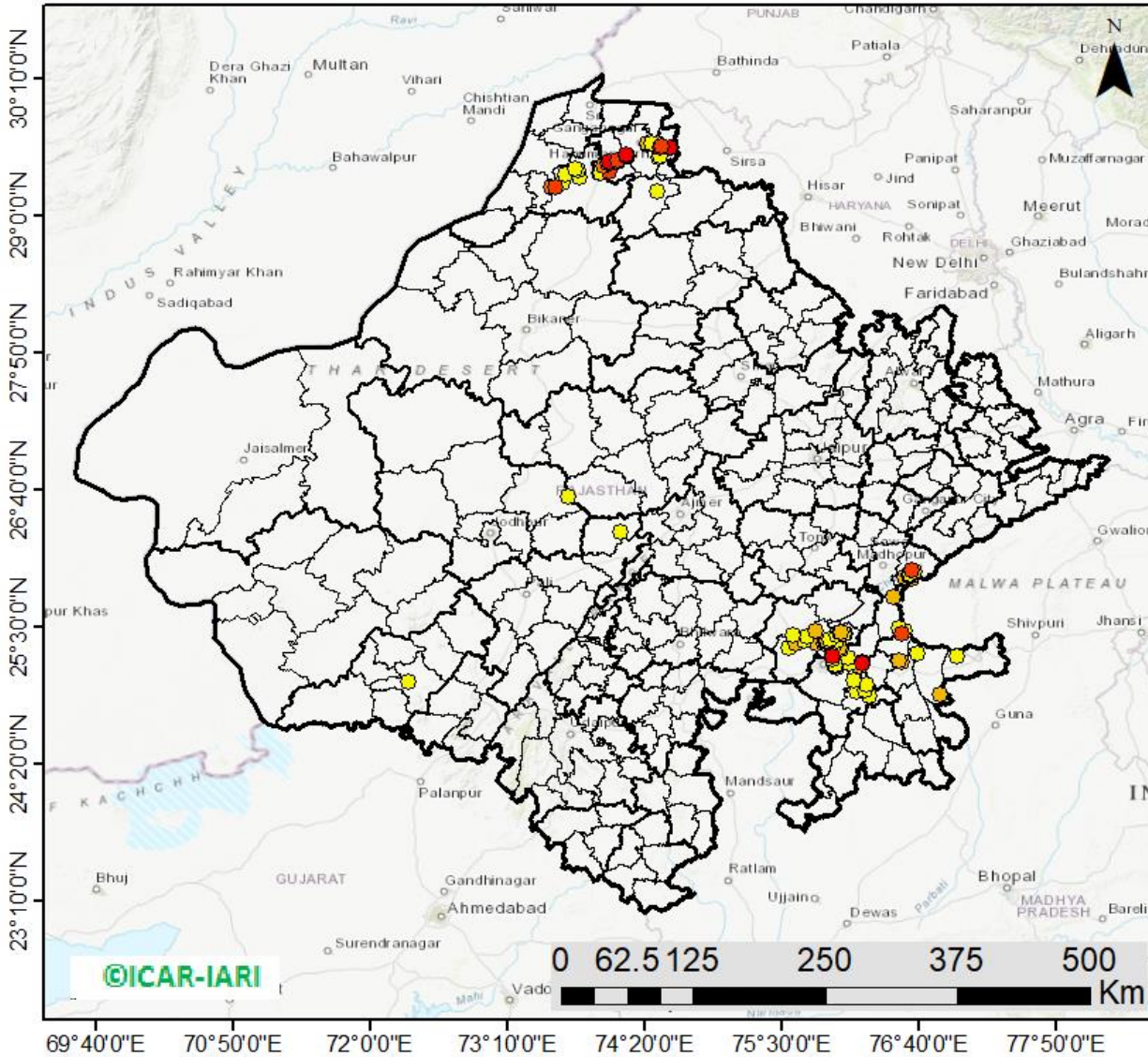

**103** burning events  
detected in Rajasthan on  
(17th Nov 2025)

### Fire Intensity (W/m<sup>2</sup>)

- 0 - 5
- 6 - 10
- 11 - 15
- 16 - 20
- >20



## District-wise cumulative number of residues burning events in Rajasthan (15Sep-17Nov-2025)

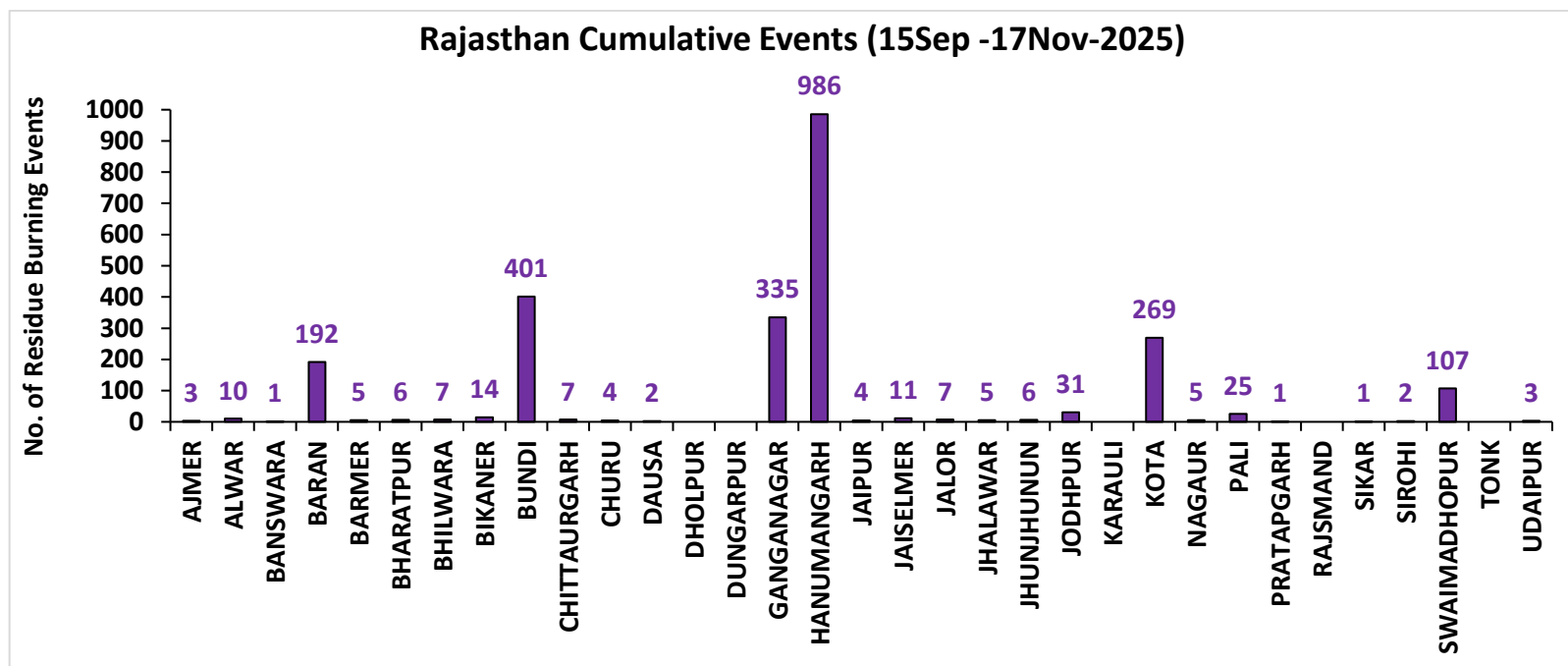
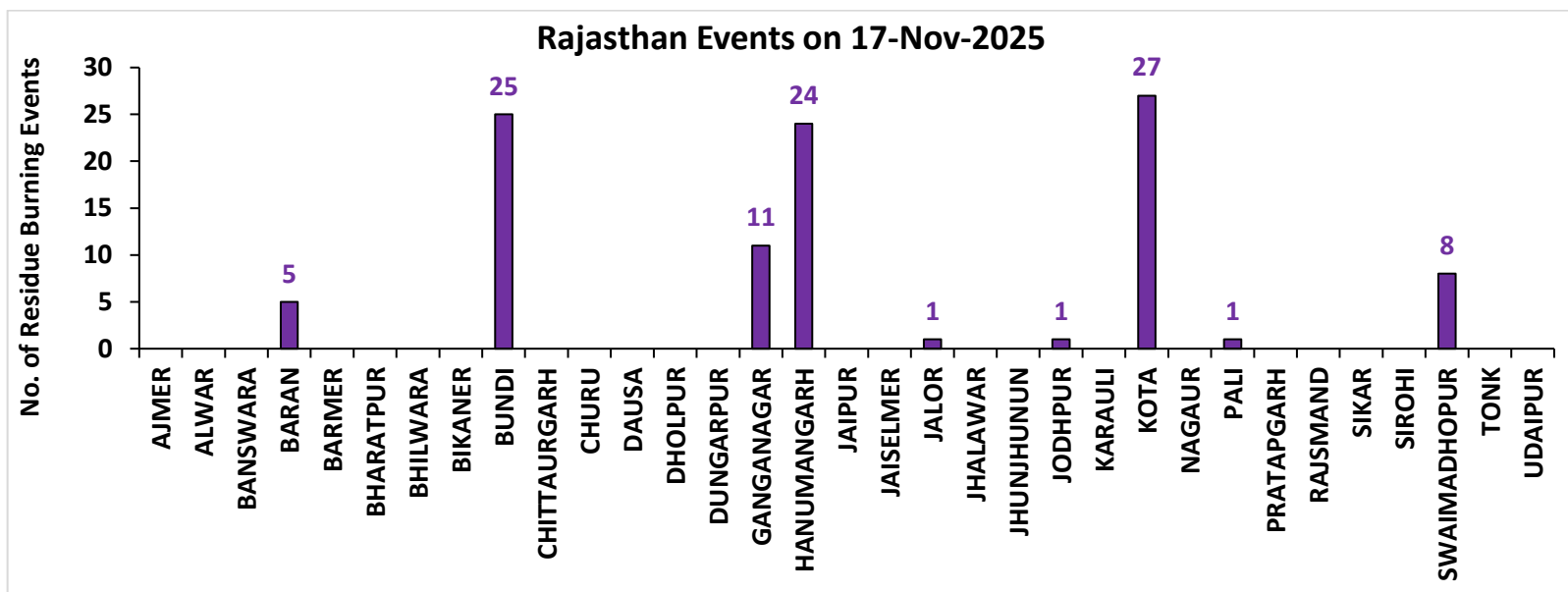

# Madhya Pradesh

## RICE RESIDUE BURNING IN MADHYA PRADESH

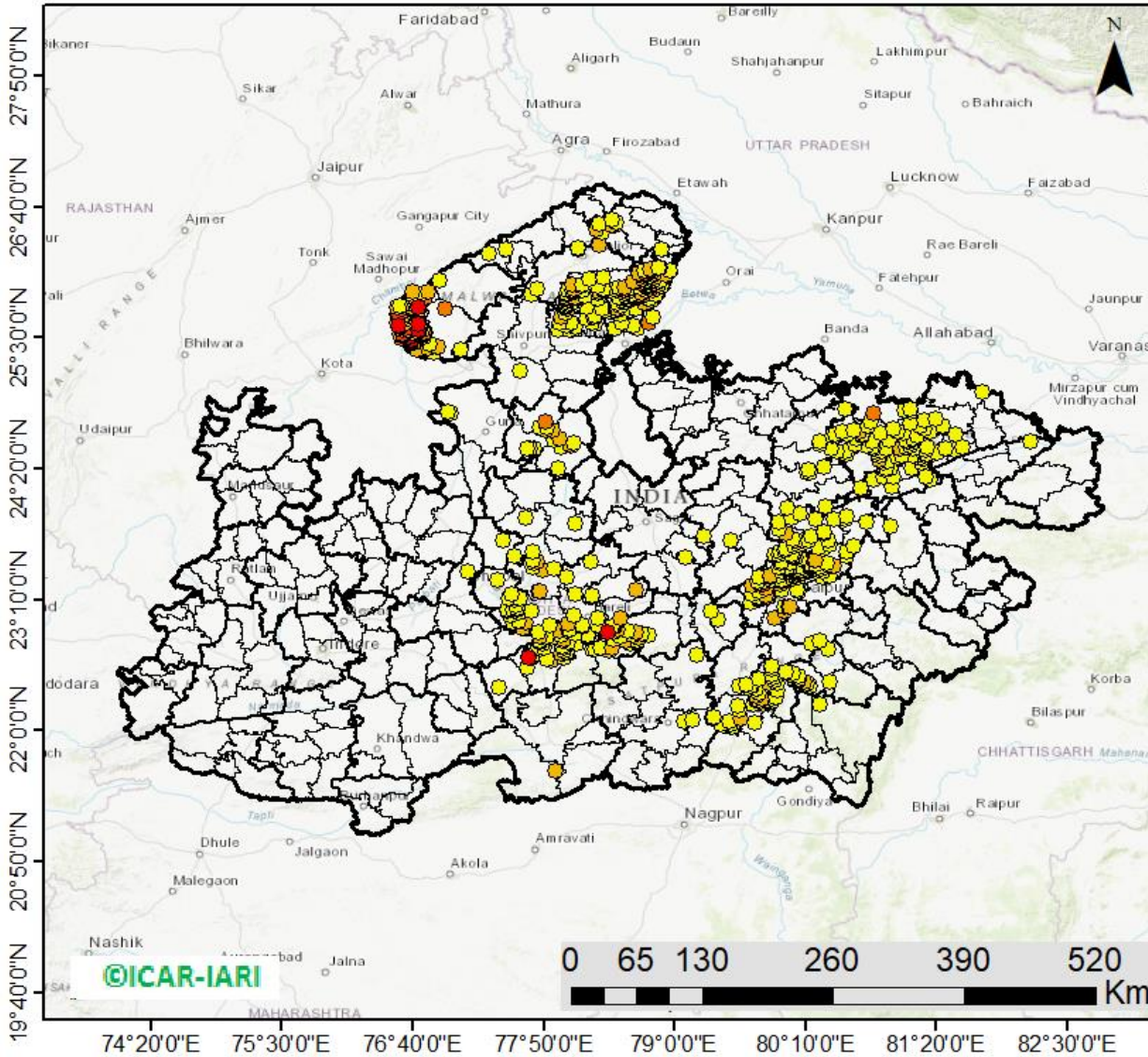

**822** burning events detected in MP on (17th Nov 2025)

### Fire Intensity (W/m<sup>2</sup>)

- 0 - 5
- 6 - 10
- 11 - 15
- 16 - 20
- >20



## District-wise cumulative number of residues burning events in Madhya Pradesh (15Sep-17Nov-2025)

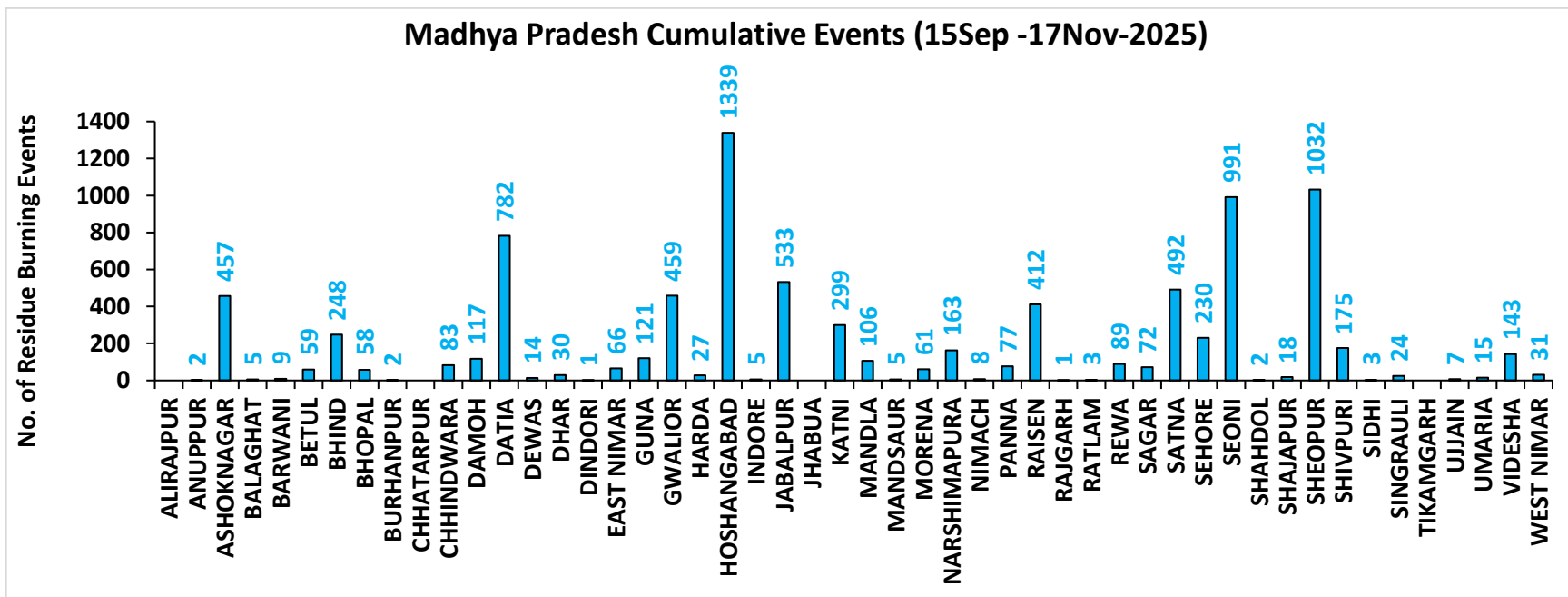
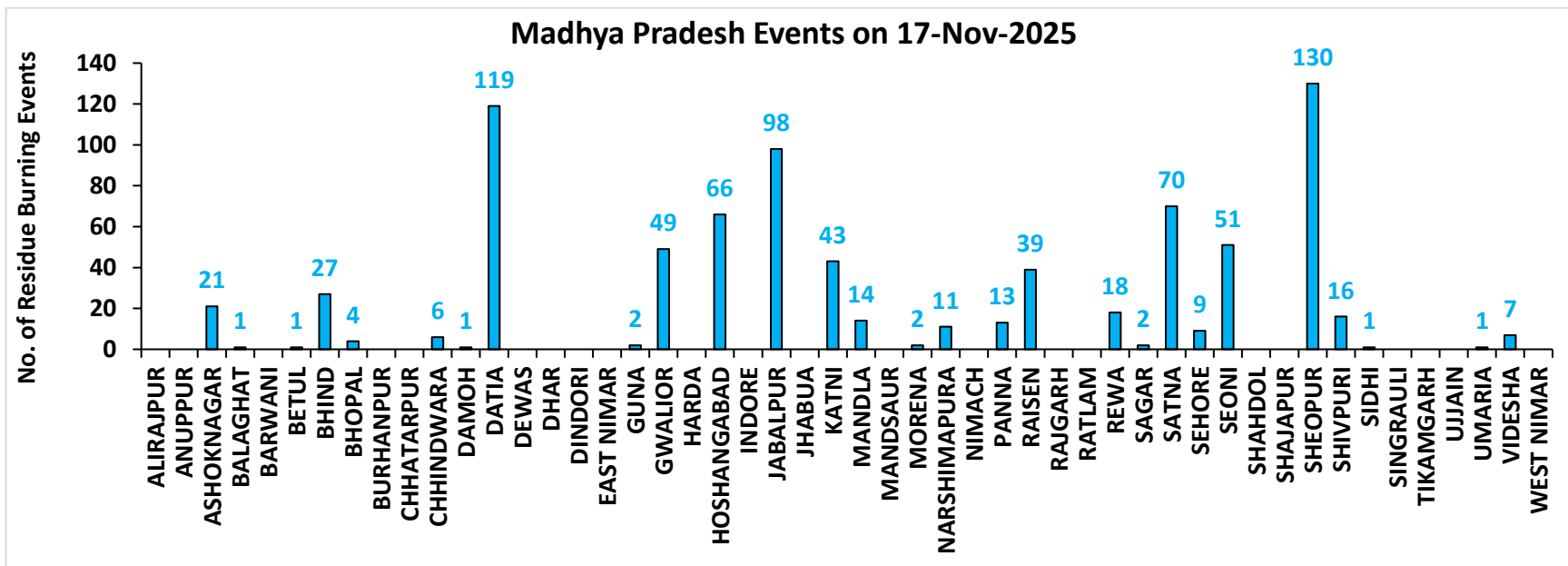

# Delhi

## RICE RESIDUE BURNING IN DELHI

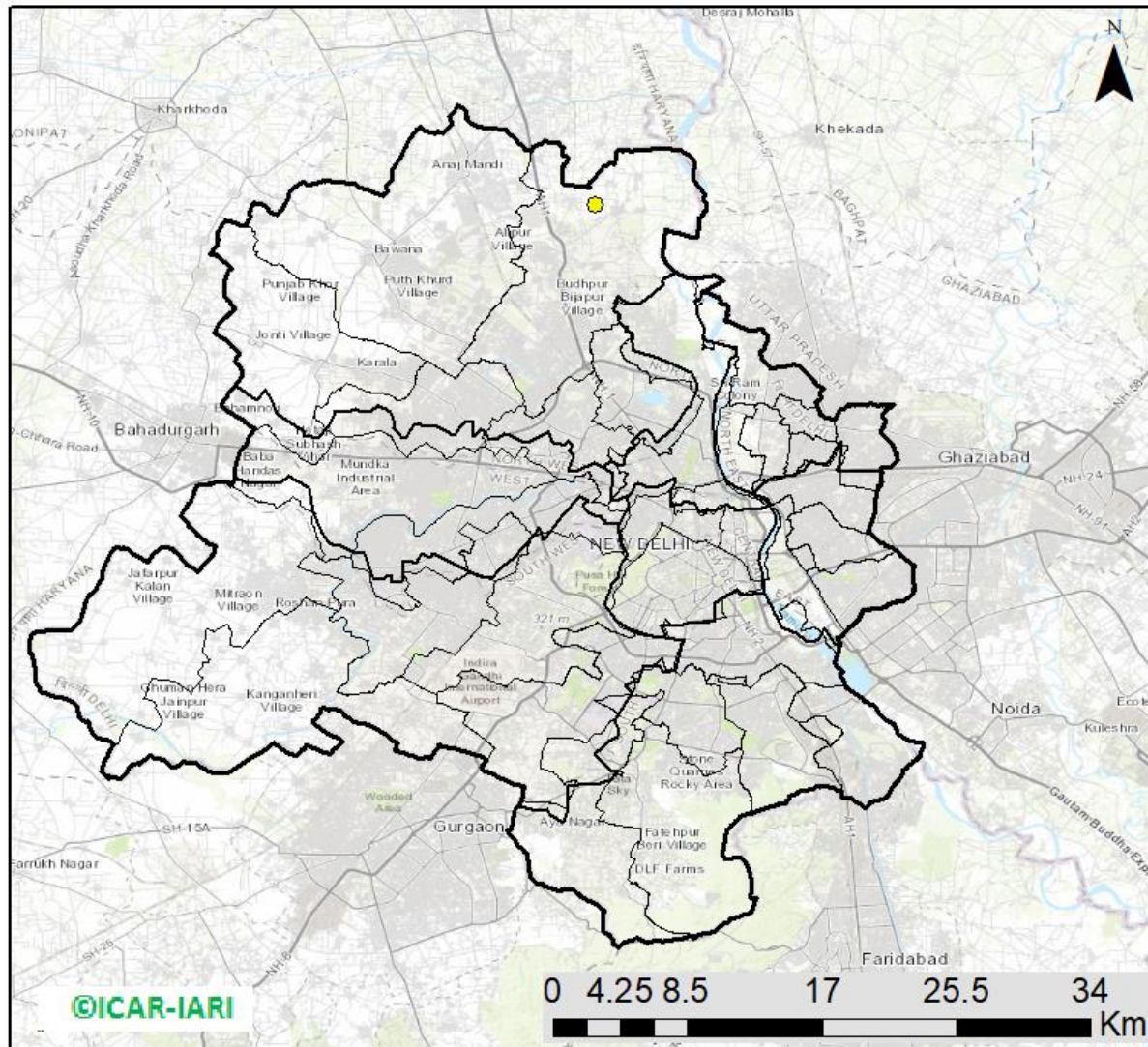

**01** burning events  
detected in Delhi on  
(17th Nov 2025)

### Fire Intensity (W/m<sup>2</sup>)

- 0 - 5
- 6 - 10
- 11 - 15
- 16 - 20
- >20



District-wise cumulative number of residues burning events in Delhi (15Sep-17Nov-2025)

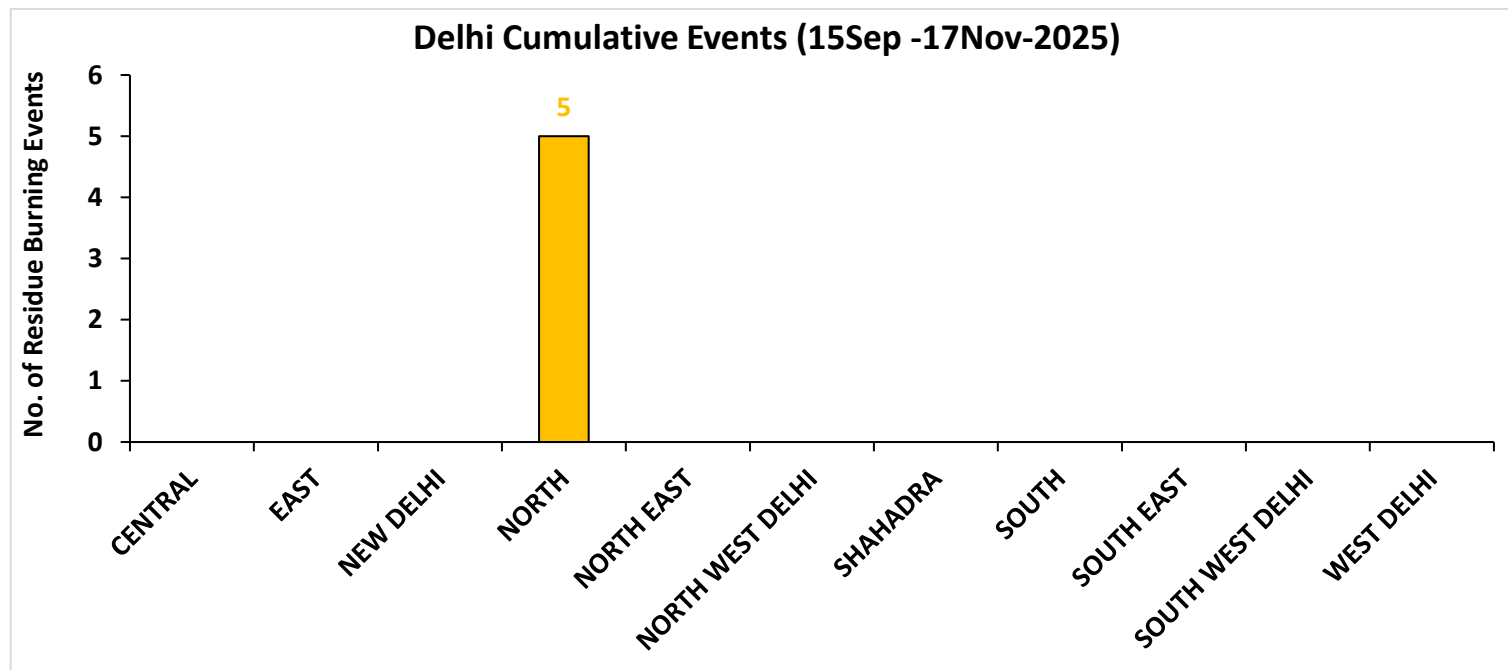
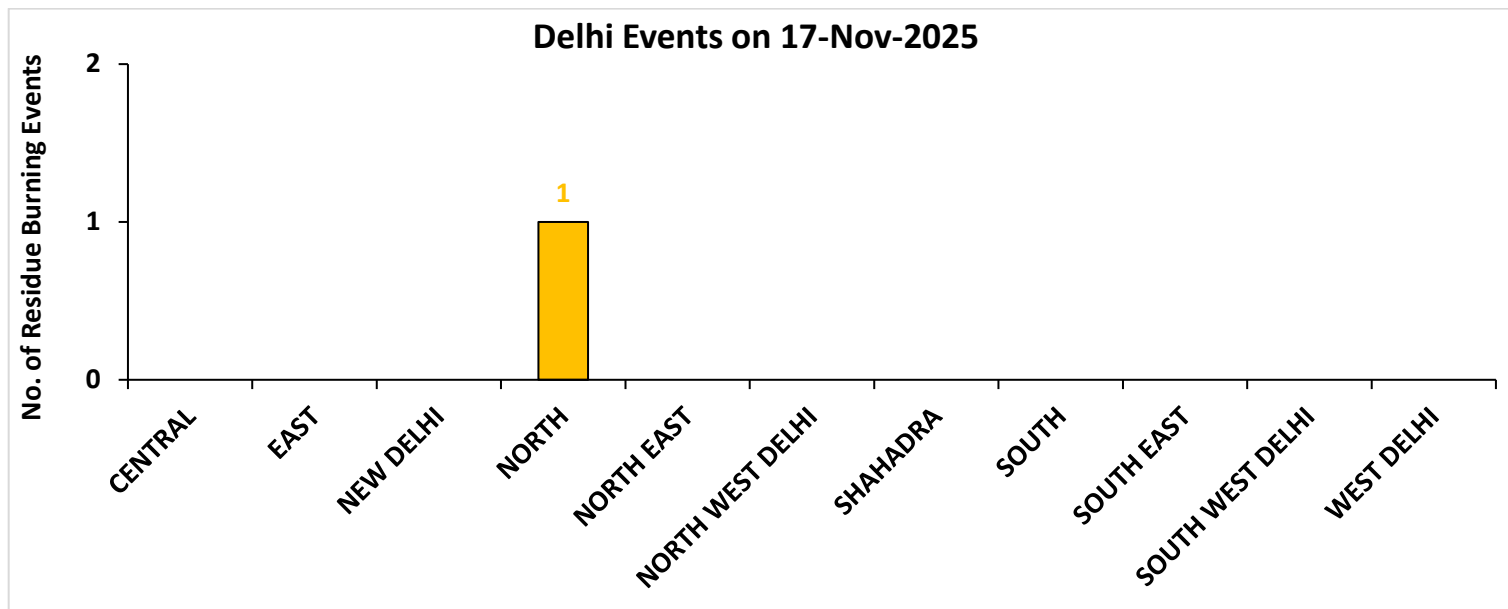

**District-wise cumulative number of residues burning events detected in 2020, 2021, 2022, 2023, 2024 and 2025**  
**(Period: 15 September -17 November)**

**(a) Punjab**

District	15 Sep- 17 Nov					
	2020	2021	2022	2023	2024	2025
Amritsar	3049	2150	1527	1535	667	315
Barnala	5217	4289	2858	2112	171	105
Bathinda	5034	4372	4321	2696	541	351
Faridkot	4608	3893	2545	1768	382	131
Fatehgarh Sahib	1528	1664	1135	869	201	47
Fazilka	1902	2105	2260	1059	139	247
Firozpur	8266	6100	4399	2998	1059	543
Gurdaspur	2119	1386	839	379	187	84
Hoshiarpur	386	326	253	112	22	17
Jalandhar	1928	2504	1349	1126	95	82
Kapurthala	1879	1785	1263	966	309	136
Ludhiana	4963	5713	2528	1697	194	212
Malerkotla	0	0	0	391	142	90
Mansa	3652	3023	2683	2194	520	296
Moga	7236	6422	3442	2170	447	327
Muktsar	4481	4267	3341	1346	421	357
Pathankot	13	5	1	4	2	1
Patiala	6382	5283	3378	1819	528	233
Rupnagar	205	305	243	46	10	0
Sangrur	11651	9253	5890	5462	1574	694
SAS NAGAR (Mohali)	127	147	103	132	40	29
SBS Nagar	131	348	262	229	28	15
Tarn Taran	5589	4105	3168	1972	725	691
<b>Total</b>	<b>80346</b>	<b>69445</b>	<b>47788</b>	<b>33082</b>	<b>8404</b>	<b>5003</b>

**(b) Haryana**

District	15 Sep- 17 Nov					
	2020	2021	2022	2023	2024	2025
AMBALA	345	297	217	186	87	6
BHIWANI	3	7	4	3	2	6
CHARKHI DADRI	0	0	0	2	0	1
FARIDABAD	1	3	1	4	46	4
FATEHABAD	701	1299	705	491	106	83
GURGAON	0	0	0	0	0	0
HISAR	49	138	81	94	29	65
JHAJJAR	6	4	2	14	5	9
JIND	332	764	475	310	137	169
KAITHAL	821	1131	633	259	186	56
KARNAL	578	934	296	120	91	18
KURUKSHETRA	405	535	295	151	130	8
MAHENDRAGARH	0	0	0	0	0	0
MEWAT	0	0	0	0	0	1
PALWAL	46	113	51	57	38	14
PANCHKULA	0	0	0	1	18	1
PANIPAT	43	192	63	21	32	4
REWARI	0	0	0	0	0	0
ROHTAK	42	31	31	41	14	36
SIRSA	134	349	219	118	69	31
SONIPAT	64	153	59	71	57	54
YAMUNANAGAR	140	144	140	88	35	7
<b>Total</b>	<b>3710</b>	<b>6094</b>	<b>3272</b>	<b>2031</b>	<b>1082</b>	<b>573</b>

**(c) Uttar Pradesh**

District	15 Sep- 17 Nov																			
	2020	2021	2022	2023	2024	2025	GAUTAMBU DHNAGAR	11	19	10	12	39	14	MUZAFARNAG AR	30	14	5	9	22	17
AGRA	7	0	0	4	11	5	GAZIPUR	5	8	9	12	13	10	PILHIBHIT	12	205	135	92	66	92
ALIGARH	110	38	40	83	173	57	GHAZIABAD	20	11	5	23	18	11	PRATAPGARH	29	19	14	25	17	49
ALLAHABAD	25	10	6	6	21	10	GONDA	11	8	1	6	8	33	RAIBEARELI	14	34	17	23	50	67
AMBEDKARNAGA R	14	11	11	24	23	47	GORAKHPU R	23	19	13	48	44	122	RAMPUR	146	182	97	91	33	34
AMETHI	3	13	11	26	4	22	HAMIRPUR	3	0	0	0	0	63	SAMBHAL	15	14	12	17	87	27
AMROHA	7	6	2	4	8	13	HAPUR	19	7	3	9	15	6	SANTKABIRNA GAR	23	14	5	25	17	50
AURAIYA	74	49	23	59	21	60	HARDOI	90	90	50	81	115	157	SANTRAVIDAS NAGAR	4	1	3	1	1	1
AZAMGARH	28	3	5	12	13	14	HATHRAS	0	0	1	2	15	22	SHAHJAHANP UR	111	393	286	89	113	98
BADAUN	13	16	3	9	23	17	JALAUN	36	0	0	0	0	244	SHAMLI	36	31	7	16	17	21
BAGHPAT	11	8	6	5	11	19	JAUNPUR	26	12	9	14	24	16	SHARANPUR	91	59	15	19	13	23
BAHRAICH	103	50	18	38	24	89	JHANSI	232	69	74	134	135	185	SHRAWASTI	43	33	9	43	28	57
BALLIA	49	12	15	6	19	21	KANNAUJ	31	6	2	4	22	27	SIDDHARTH NAGAR	49	101	22	72	32	98
BALRAMPUR	60	17	8	20	8	21	KANPUR	27	30	16	40	41	82	SITAPUR	49	44	17	28	74	63
BANDA	19	5	2	17	11	17	KANPUR DEHAT	69	37	24	106	108	203	SONBHADRA	0	0	0	0	0	2
BARABANKI	33	56	52	68	99	80	KASGANJ	2	2	0	3	1	7	SULTANPUR	2	14	8	18	10	34
BAREILLY	63	54	38	47	34	41	KAUSHAMB I	48	60	23	46	49	71	UNNAO	40	23	23	50	79	91
BASTI	50	42	8	42	33	83	KHERI	116	150	111	41	62	77	VARANASI	1	2	0	3	0	2
BIJNOR	29	30	5	9	10	13	KUSHINAGA R	42	12	5	29	41	51	<b>Total</b>	<b>2943</b>	<b>2763</b>	<b>1555</b>	<b>2281</b>	<b>2807</b>	<b>3917</b>
BULANDSAHAR	48	5	14	16	41	16	LALITPUR	3	6	3	6	0	2							
CHANDAULI	1	0	0	0	0	0	LUCKNOW	35	32	11	33	34	50							
CHITRAKOOT	12	8	5	11	8	23	MAHARAJG ANJ	27	73	39	55	203	285							
DEORIA	55	9	13	35	27	65	MAHOBA	27	0	0	0	0	6							
ETAH	17	10	4	20	23	44	MAINPURI	59	43	27	54	81	88							
ETAWAH	65	54	22	114	104	113	MATHURA	159	236	30	95	119	118							
FAIZABAD	8	4	2	10	18	23	MAU	15	8	2	9	9	14							
FARRUKHABAD	4	3	1	1	2	4	MEERUT	46	17	14	8	20	14							
FATEHPUR	104	78	69	82	113	151	MIRZAPUR	7	7	2	0	7	4							
FIROZABAD	26	17	7	10	21	29	MORADAB AD	21	10	6	12	22	12							

**(d) Delhi**

District	15 Sep- 17 Nov					
	2020	2021	2022	2023	2024	2025
CENTRAL	0	0	0	0	0	0
EAST	0	0	0	0	0	0
NEW DELHI	0	0	0	0	0	0
NORTH	3	3	8	5	8	5
NORTH EAST	0	0	0	0	0	0
NORTH WEST DELHI	3	1	0	0	4	0
SHAHADRA	0	0	0	0	0	0
SOUTH	1	0	0	0	0	0
SOUTH EAST	0	0	0	0	0	0
SOUTH WEST DELHI	0	0	0	0	0	0
WEST DELHI	2	0	1	0	0	0
<b>Total</b>	<b>9</b>	<b>4</b>	<b>9</b>	<b>5</b>	<b>12</b>	<b>5</b>

(e) Rajasthan

District	15 Sep- 17 Nov					
	2020	2021	2022	2023	2024	2025
AJMER	3	0	0	0	0	3
ALWAR	8	0	0	0	0	10
BANSWARA	0	0	0	0	0	1
BARAN	165	11	71	335	353	192
BARMER	4	0	0	0	0	5
BHARATPUR	2	3	1	3	8	6
BHILWARA	8	0	0	0	0	7
BIKANER	1	0	0	0	0	14
BUNDI	128	84	180	211	459	401
CHITTAURGARH	1	12	8	13	12	7
CHURU	0	0	0	0	0	4
DAUSA	1	0	0	0	0	2
DHOLPUR	0	0	0	0	0	0
DUNGARPUR	0	0	1	2	1	0
GANGANAGAR	133	96	94	109	170	335
HANUMANGARH	673	567	572	506	599	986
JAIPUR	4	0	0	0	0	4
JAISELMER	5	0	0	0	0	11
JALOR	2	0	0	0	0	7
JHALAWAR	8	1	8	11	6	5
JHUNJHUNUN	1	0	0	0	0	6
JODHPUR	4	0	0	0	0	31
KARALI	1	0	0	0	1	0
KOTA	115	56	136	267	344	269
NAGPUR	2	0	0	0	0	5
PALI	7	0	0	0	0	25
PRATAPGARH	8	0	0	0	0	1
RAJSMAND	1	0	0	0	0	0
SIKAR	0	0	0	0	0	1
SIROHI	2	0	0	0	0	2
SWAIMADHOPUR	65	34	55	57	107	107
TONK	5	0	0	0	0	0
UDAIPUR	1	1	0	8	0	3
<b>Total</b>	<b>1358</b>	<b>865</b>	<b>1126</b>	<b>1522</b>	<b>2060</b>	<b>2450</b>

**(f) Madhya Pradesh**

District	15 Sep- 17 Nov												
	2020	2021	2022	2023	2024	2025	PANNA	49	17	10	35	46	77
ALIRAJPUR	0	0	0	0	0	0	RAISEN	551	248	246	333	424	412
ANUPPUR	0	1	2	1	1	2	RAJGARH	10	3	3	11	2	1
ASHOKNAGAR	152	84	177	277	658	457	RATLAM	2	5	3	5	2	3
BALAGHAT	5	4	0	1	6	5	REWA	124	58	31	50	100	89
BARWANI	3	0	0	3	3	9	SAGAR	28	29	53	90	91	72
BETUL	34	14	10	31	15	59	SATNA	543	258	212	242	340	492
BHIND	251	127	168	239	345	248	SEHORE	146	129	169	168	231	230
BHOPAL	47	29	25	48	65	58	SEONI	1224	879	1011	1325	462	991
BURHANPUR	13	1	1	9	0	2	SHAHDOL	3	0	0	2	1	2
CHHATARPUR	7	0	2	3	3	0	SHAJAPUR	17	0	0	14	30	18
CHHINDWARA	121	53	84	161	22	83	SHEOPUR	1777	938	1763	1859	2333	1032
DAMOH	73	51	56	92	82	117	SHIVPURI	326	52	129	204	219	175
DATIA	1177	441	746	876	854	782	SIDHI	4	2	1	0	1	3
DEWAS	8	0	0	12	8	14	SINGRAULI	0	3	3	11	7	24
DHAR	42	0	0	42	21	30	TIKAMGARH	4	0	1	5	2	0
DINDORI	0	0	0	3	0	1	UJJAIN	10	0	0	15	12	7
EAST NIMAR	22	7	11	53	33	66	UMARIA	6	4	5	5	14	15
GUNA	66	9	112	456	616	121	VIDESHA	130	83	76	140	167	143
GWALIOR	1908	387	967	704	556	459	WEST NIMAR	61	10	11	44	12	31
HARDA	14	21	10	31	14	27	<b>Total</b>	<b>12479</b>	<b>5894</b>	<b>8204</b>	<b>10201</b>	<b>10743</b>	<b>8876</b>
HOSHANGABAD	1051	1043	1013	1121	1390	1339							
INDORE	4	0	0	12	14	5							
JABALPUR	1729	581	661	998	1005	533							
JHABUA	0	0	0	0	0	0							
KATNI	275	66	117	186	165	299							
MANDLA	136	95	88	56	76	106							
MANDSAUR	12	0	0	6	20	5							
MORENA	62	37	25	47	72	61							
NARSHIMAPURA	250	125	202	174	197	163							
NIMACH	2	0	0	1	6	8							

# State-wise and date-wise number of paddy residue burning events detected in 2020 ,2021 ,2022, 2023, 2024 and 2025

(Period: 15 September - 17 November)

## Number of Paddy Residue Burning Events Detected

Date	Punjab						Haryana						Uttar Pradesh					
	2020	2021	2022	2023	2024	2025	2020	2021	2022	2023	2024	2025	2020	2021	2022	2023	2024	2025
15-Sep	5	0	14	0	11	5	2	0	0	1	1	1	1	0	0	0	0	1
16-Sep	0	2	0	6	0	18	1	0	0	1	0	0	0	0	0	2	0	0
17-Sep	5	0	1	0	5	11	3	0	0	0	1	0	0	0	0	0	1	0
18-Sep	17	9	7	0	2	12	0	0	1	0	0	1	0	1	0	0	0	1
19-Sep	30	5	18	0	0	1	2	0	0	1	0	1	0	1	0	0	0	1
20-Sep	67	8	10	0	13	1	6	0	0	2	1	0	2	0	0	0	0	1
21-Sep	54	0	56	1	21	8	2	0	0	2	13	0	1	0	0	1	2	0
22-Sep	34	0	30	0	11	6	1	0	0	2	18	0	1	0	0	0	0	2
23-Sep	49	0	3	1	6	8	0	0	0	3	12	0	1	0	0	0	0	4
24-Sep	78	5	0	0	12	5	0	0	0	0	6	1	1	1	0	1	0	0
25-Sep	184	11	0	0	12	4	11	0	0	1	18	1	5	0	0	1	0	2
26-Sep	190	19	0	3	5	1	5	0	0	2	5	0	8	0	0	0	0	4
27-Sep	78	37	0	21	0	2	8	0	0	9	5	1	4	1	0	0	3	1
28-Sep	55	28	0	33	0	8	6	1	0	8	0	0	1	6	0	4	0	10
29-Sep	63	64	0	68	21	5	9	4	0	17	0	1	6	10	0	6	0	14
30-Sep	116	27	8	81	10	0	22	2	0	26	1	0	13	13	10	18	0	1
01-Oct	165	13	45	123	26	0	15	4	1	21	3	0	7	13	3	17	0	4
02-Oct	141	0	83	119	16	0	30	2	7	24	20	0	12	0	36	7	9	0
03-Oct	110	9	75	105	8	0	8	6	8	17	6	0	4	3	29	8	7	1
04-Oct	162	23	65	95	9	0	29	2	7	29	9	0	8	0	2	9	0	9
05-Oct	161	18	130	98	5	0	17	3	24	24	8	0	14	2	0	14	1	32
06-Oct	171	42	85	91	3	0	30	0	26	19	23	0	12	1	0	18	17	0
07-Oct	197	72	62	32	18	0	32	11	6	13	14	0	41	13	0	5	11	0
08-Oct	95	108	19	92	20	0	29	27	0	55	13	0	25	11	0	27	16	3
09-Oct	121	114	3	58	33	1	20	39	1	14	10	1	15	20	0	13	10	5
10-Oct	232	150	4	10	123	6	33	95	2	28	38	2	9	54	0	34	56	25
11-Oct	377	64	45	26	143	14	90	51	0	21	55	1	23	28	0	50	87	42
12-Oct	388	97	104	13	177	10	69	51	4	5	98	4	46	23	0	5	102	17
13-Oct	266	132	120	154	162	8	47	91	15	29	90	1	36	42	0	19	76	20

14-Oct	605	229	82	89	97	31	69	98	30	41	49	2	9	68	5	18	52	25
15-Oct	449	660	169	69	144	11	106	363	36	127	42	7	15	149	0	35	78	46
16-Oct	654	429	206	0	99	12	80	176	76	4	14	3	21	121	6	14	59	132
17-Oct	1172	14	403	1	77	20	143	0	86	0	28	2	38	39	7	0	23	49
18-Oct	938	57	342	18	59	33	166	1	134	8	26	1	76	0	30	2	47	16
19-Oct	1080	496	436	37	45	67	72	55	122	16	15	7	43	5	36	11	30	12
20-Oct	890	788	96	174	52	45	62	155	78	51	11	13	31	1	17	25	11	77
21-Oct	1392	597	393	146	65	62	101	131	107	68	2	4	25	5	23	59	25	103
22-Oct	1665	1111	582	30	71	69	128	140	122	25	10	3	32	3	18	117	17	44
23-Oct	1438	620	902	152	57	28	106	218	217	29	15	0	84	8	109	20	68	13
24-Oct	911	0	1019	360	40	49	57	38	250	70	6	3	63	11	212	38	18	17
25-Oct	1416	76	181	398	71	60	155	71	12	58	3	2	50	18	9	30	23	49
26-Oct	2126	329	1238	589	108	122	77	175	123	67	11	8	33	41	23	78	16	186
27-Oct	2563	279	1111	766	138	147	96	93	83	67	13	7	40	58	23	97	27	4
28-Oct	3232	906	2067	127	142	43	139	149	123	14	13	1	87	35	34	36	28	0
29-Oct	1624	1353	1898	1068	219	283	52	161	112	75	13	10	139	32	73	48	72	0
30-Oct	3946	1373	1761	1030	110	202	100	148	112	52	3	4	50	53	43	19	47	0
31-Oct	3531	2895	2131	1389	484	224	108	353	70	51	42	6	49	170	20	28	79	4
01-Nov	3835	1796	1842	1921	587	442	151	124	88	99	35	19	74	157	9	95	67	27
02-Nov	4098	3001	3634	1668	379	178	111	203	166	48	19	4	82	87	25	37	87	14
03-Nov	2818	2512	2666	1551	216	256	93	197	128	28	19	23	197	66	40	36	16	24
04-Nov	4584	3032	2437	1360	262	321	72	228	63	33	13	13	152	123	61	17	84	5
05-Nov	4529	5327	2817	3230	361	94	66	331	90	109	9	13	52	70	24	64	122	74
06-Nov	5382	3942	599	2060	286	351	151	219	46	65	9	35	43	208	28	87	50	200
07-Nov	5491	5199	2487	1515	258	100	150	182	37	26	18	18	86	46	8	169	60	164
08-Nov	3674	4397	604	2003	730	238	115	138	11	44	29	42	169	21	44	47	55	158
09-Nov	1718	5079	1778	639	237	440	21	217	69	27	24	67	115	51	58	17	139	105
10-Nov	3127	4008	1893	6	345	133	80	184	35	0	22	30	101	77	33	30	128	154
11-Nov	2822	4156	3916	104	418	312	93	126	152	27	27	72	71	151	36	35	25	322
12-Nov	1989	3403	2467	987	83	155	83	127	99	110	12	29	108	120	36	238	83	266
13-Nov	2441	3742	2175	1624	509	72	105	210	132	44	4	15	172	95	102	176	139	293
14-Nov	307	2541	4	1776	5	104	35	195	17	21	11	24	258	49	101	26	202	129
15-Nov	32	1761	141	2544	238	39	31	129	21	62	20	13	29	67	84	49	186	160
16-Nov	8	1757	1358	1271	136	95	0	269	84	46	25	47	15	138	48	56	46	461
17-Nov	248	523	966	1150	404	31	9	101	39	45	2	10	38	177	50	168	200	384
<b>Total</b>	<b>80346</b>	<b>69445</b>	<b>47788</b>	<b>33082</b>	<b>8404</b>	<b>5003</b>	<b>3710</b>	<b>6094</b>	<b>3272</b>	<b>2031</b>	<b>1082</b>	<b>573</b>	<b>2943</b>	<b>2763</b>	<b>1555</b>	<b>2281</b>	<b>2807</b>	<b>3917</b>

## Number of Paddy Residue Burning Events Detected

Delhi							Rajasthan							Madhya Pradesh				
Date	2020	2021	2022	2023	2024	2025	2020	2021	2022	2023	2024	2025	2020	2021	2022	2023	2024	2025
15-Sep	0	0	0	0	0	0	1	0	0	0	0	0	2	0	0	0	0	0
16-Sep	0	0	0	0	0	0	0	0	0	0	0	0	0	0	0	0	0	0
17-Sep	0	0	0	0	0	0	0	0	0	0	0	0	0	0	0	0	1	0
18-Sep	0	0	0	0	0	0	0	0	0	0	0	0	0	0	0	0	0	0
19-Sep	0	0	0	0	0	0	0	0	0	0	0	0	0	0	0	1	0	0
20-Sep	0	0	0	0	0	0	0	0	0	0	0	0	0	0	0	1	2	0
21-Sep	0	0	0	0	0	0	1	0	1	0	0	0	2	0	0	0	1	0
22-Sep	0	0	0	0	0	0	0	0	0	0	0	0	0	0	0	0	1	0
23-Sep	0	0	0	0	0	0	1	0	0	0	0	0	0	0	0	0	1	2
24-Sep	0	0	0	0	0	0	0	0	0	0	0	0	0	0	0	0	0	0
25-Sep	0	0	0	0	0	0	1	0	0	0	3	0	0	0	0	1	0	1
26-Sep	0	0	0	1	0	0	1	0	0	0	0	0	2	0	0	0	2	2
27-Sep	0	0	0	0	0	0	0	0	0	0	0	0	1	0	0	0	0	0
28-Sep	0	0	0	0	0	0	0	0	0	0	0	0	1	1	0	2	0	1
29-Sep	0	0	0	0	0	0	3	0	0	6	0	1	0	4	0	5	0	3
30-Sep	1	0	0	0	0	0	1	0	0	4	2	0	5	0	0	11	0	0
01-Oct	0	0	0	0	0	0	4	1	1	4	1	0	13	0	1	8	3	0
02-Oct	1	0	0	0	0	0	7	0	3	4	3	0	12	0	1	1	0	0
03-Oct	0	0	0	0	0	0	9	0	2	5	0	0	5	1	5	5	2	1
04-Oct	0	0	0	0	0	0	15	0	0	22	0	1	4	2	0	12	0	2
05-Oct	0	0	2	0	0	0	14	0	1	11	2	5	13	1	0	18	2	0
06-Oct	1	0	0	0	0	0	16	0	0	9	1	0	37	1	0	7	12	0
07-Oct	0	0	0	0	0	0	14	1	1	7	4	0	31	1	0	9	17	5
08-Oct	0	0	0	0	0	0	11	0	0	9	1	1	17	2	0	18	7	5
09-Oct	0	0	0	0	0	0	12	0	0	17	1	1	15	4	0	24	2	7
10-Oct	0	0	0	0	3	1	14	1	0	26	3	9	18	10	0	52	1	20
11-Oct	0	0	0	1	0	0	21	7	1	21	6	1	32	2	0	24	17	6
12-Oct	0	0	0	0	2	0	24	1	2	1	13	0	44	1	1	1	5	6

13-Oct	0	0	0	0	1	0	7	5	2	28	10	8	21	2	7	32	5	18
14-Oct	0	0	0	0	1	1	16	1	1	15	20	17	15	11	1	26	7	18
15-Oct	0	0	0	0	0	1	9	8	2	34	23	30	8	27	2	66	11	41
16-Oct	1	0	0	0	1	0	12	2	4	18	100	21	23	13	2	51	112	33
17-Oct	0	0	0	0	0	0	26	0	4	12	16	15	63	1	11	31	51	16
18-Oct	0	0	1	0	3	0	37	2	12	11	30	39	88	0	15	13	71	11
19-Oct	0	0	0	0	0	0	27	5	12	31	25	24	49	1	12	65	46	43
20-Oct	0	0	0	0	0	0	26	4	4	57	11	38	9	21	7	131	24	44
21-Oct	2	0	0	0	0	0	32	2	6	34	21	41	112	30	18	147	53	58
22-Oct	0	0	0	0	0	0	29	5	12	57	36	39	183	29	31	119	93	35
23-Oct	1	0	0	0	0	0	23	7	20	29	50	43	204	32	70	89	194	14
24-Oct	0	0	2	0	0	0	20	4	7	38	11	23	150	34	26	132	32	52
25-Oct	1	0	0	0	0	0	18	2	4	47	49	115	144	60	0	159	94	16
26-Oct	0	0	0	0	1	0	34	3	21	59	54	36	178	55	57	320	170	21
27-Oct	0	0	0	0	0	0	42	1	21	73	60	29	294	62	38	256	130	2
28-Oct	0	0	0	0	0	0	45	4	46	12	65	6	537	110	143	202	160	0
29-Oct	0	0	0	0	0	0	29	23	37	73	93	36	349	97	151	372	175	0
30-Oct	0	0	0	0	0	0	17	20	55	37	89	36	428	168	119	224	131	0
31-Oct	0	0	0	0	0	0	37	15	36	33	85	25	455	299	112	360	145	0
01-Nov	0	0	1	0	0	0	51	5	27	60	68	44	709	198	142	509	226	3
02-Nov	0	0	0	0	0	0	55	19	63	40	80	34	820	214	284	401	296	0
03-Nov	1	0	1	0	0	0	34	20	54	38	36	59	771	148	323	552	67	84
04-Nov	0	0	2	0	0	0	46	19	34	21	98	34	618	123	348	408	506	52
05-Nov	0	0	0	0	0	0	46	45	91	59	90	70	474	320	319	698	502	131
06-Nov	0	0	0	0	0	0	40	32	27	47	72	83	678	248	392	655	320	354
07-Nov	0	0	0	1	0	0	57	38	80	23	68	49	848	199	383	497	320	237
08-Nov	0	0	0	1	0	0	33	44	5	29	119	120	981	170	783	417	474	353
09-Nov	0	1	0	0	0	0	34	48	22	3	57	141	495	330	570	251	544	398
10-Nov	0	0	0	0	0	1	48	40	34	27	79	110	346	380	282	508	783	422
11-Nov	0	1	0	0	0	0	75	55	95	29	85	192	418	506	482	488	595	1052
12-Nov	0	0	0	0	0	0	31	40	84	33	42	159	422	185	421	300	694	868
13-Nov	0	2	0	0	0	0	54	78	63	60	96	120	670	171	773	144	1124	709

14-Nov	0	0	0	0	0	0	16	88	1	53	28	159	294	346	633	164	686	606
15-Nov	0	0	0	0	0	0	6	51	2	84	37	125	35	353	507	326	683	782
16-Nov	0	0	0	0	0	0	16	81	78	27	52	207	145	660	316	423	480	1520
17-Nov	0	0	0	1	0	1	60	38	48	45	65	103	191	261	416	465	663	822
<b>Total</b>	<b>9</b>	<b>4</b>	<b>9</b>	<b>5</b>	<b>12</b>	<b>5</b>	<b>1358</b>	<b>865</b>	<b>1126</b>	<b>1522</b>	<b>2060</b>	<b>2450</b>	<b>12479</b>	<b>5894</b>	<b>8204</b>	<b>10201</b>	<b>10743</b>	<b>8876</b>

### Details of residue burning events in Punjab on 17-Nov-2025

S. No.	District	Tehsil / Block	Satellite	Latitude	Longitude	ACQ_TIME	Day / Night	Fire Power (W/m <sup>2</sup> )
1	BARNALA	BARNALA	AQUA	30.21000	75.44900	15:38:17	D	33.70
2	BARNALA	BARNALA	AQUA	30.21800	75.44000	15:38:17	D	78.00
3	BATHINDA	BHAGTA BHAI KA	S-NPP	30.50162	75.05969	13:13:46	D	2.40
4	BATHINDA	TALWANDI SABO	S-NPP	29.83948	75.15415	13:13:46	D	3.80
5	BATHINDA	TALWANDI SABO	S-NPP	29.98731	74.95284	13:13:46	D	5.20
6	BATHINDA	TALWANDI SABO	S-NPP	29.98842	74.95859	13:13:46	D	5.20
7	BATHINDA	TALWANDI SABO	S-NPP	29.99043	74.95589	13:13:46	D	13.70
8	FARIDKOT	FARIDKOT	S-NPP	30.63563	74.79430	13:13:46	D	8.30
9	FARIDKOT	JAITON	S-NPP	30.43343	74.75460	13:13:46	D	14.70
10	FAZILKA	ABOHAR	S-NPP	30.17636	74.26823	13:13:46	D	7.10
11	FAZILKA	ABOHAR	S-NPP	30.18007	74.20682	13:13:46	D	4.80
12	FAZILKA	ABOHAR	AQUA	30.16000	74.32600	15:38:17	D	23.00
13	FAZILKA	GURUHAR SAHAI	S-NPP	30.55532	74.33247	13:13:46	D	3.70
14	FAZILKA	GURUHAR SAHAI	AQUA	30.64600	74.23000	15:38:17	D	23.30
15	FAZILKA	JALALABAD	AQUA	30.64400	74.23700	15:38:17	D	16.70
16	FIROZPUR	MAKHU	S-NPP	31.11443	75.02116	13:13:46	D	2.80
17	FIROZPUR	ZIRA	S-NPP	30.95145	74.83158	13:13:46	D	4.70
18	KAPURTHALA	SULTANPUR LODHI	AQUA	31.16300	75.08700	15:38:17	D	37.20
19	LUDHIANA	RAIKOT	S-NPP	30.66790	75.57706	13:13:46	D	3.30
20	LUDHIANA	RAIKOT	S-NPP	30.66851	75.57942	13:13:46	D	3.00
21	LUDHIANA	SIDHWAN BET	S-NPP	30.82606	75.42312	13:13:46	D	3.60
22	LUDHIANA	SIDHWAN BET	S-NPP	30.86462	75.60654	13:13:46	D	5.50
23	MANSA	JHUNIR	AQUA	29.76400	75.37100	15:38:17	D	14.10
24	MANSA	SARDULGARH	S-NPP	29.81033	75.21009	13:13:46	D	6.40

25	MANSA	SARDULGARH	AQUA	29.66800	75.20300	15:38:17	D	23.70
26	MANSA	SARDULGARH	AQUA	29.75800	75.36600	15:38:17	D	20.40
27	MUKTSAR	LAMBI	S-NPP	30.05955	74.52509	13:13:46	D	2.30
28	MUKTSAR	MALOUT	AQUA	30.07800	74.43400	15:38:17	D	24.40
29	MUKTSAR	MUKTSAR	S-NPP	30.38120	74.51357	13:13:46	D	1.30
30	MUKTSAR	MUKTSAR	S-NPP	30.65237	74.58846	13:13:46	D	8.00
31	MUKTSAR	MUKTSAR	AQUA	30.41200	74.39000	15:38:17	D	11.60

### Details of residue burning events in Haryana on 17-Nov-2025

S. No.	District	Tehsil / Block	Satellite	Latitude	Longitude	ACQ_TIME	Day / Night	Fire Power (W/m <sup>2</sup> )
1	FATEHABAD	BHUNA	S-NPP	29.50844	75.63843	13:13:46	D	2.90
2	HISAR	HANSI-II	S-NPP	29.03926	76.20685	13:13:46	D	4.80
3	HISAR	HANSI-II	S-NPP	29.03935	76.20509	13:13:46	D	3.30
4	JHAJJAR	BERI	S-NPP	28.67342	76.47791	13:13:46	D	2.90
5	JIND	JULANA	S-NPP	29.18133	76.44339	02:03:46	N	0.50
6	JIND	JULANA	AQUA	29.10700	76.47100	15:38:17	D	25.50
7	SIRSA	RANIA	S-NPP	29.48644	74.84079	02:03:46	N	0.80
8	SONIPAT	GOHANA	S-NPP	29.13691	76.78448	13:13:46	D	3.30
9	SONIPAT	GOHANA	S-NPP	29.13724	76.78730	13:13:46	D	6.80
10	SONIPAT	GOHANA	S-NPP	29.13778	76.78930	13:13:46	D	3.30

### Details of residue burning events in Delhi on 17-Nov-2025

S. No.	District	Tehsil / Block	Satellite	Latitude	Longitude	ACQ_TIME	Day / Night	Fire Power (W/m <sup>2</sup> )
1	NORTH	ALIPUR	S-NPP	28.82684	77.16106	01:59:00	N	0.32

### Details of residue burning events in Uttar Pradesh on 17-Nov-2025

S. No.	District	Tehsil / Block	Satellite	Latitude	Longitude	ACQ_TIME	Day / Night	Fire Power (W/m <sup>2</sup> )
1	ALLAHABAD	KORAWN	S-NPP	24.98405	82.27052	13:15:00	D	1.95
2	AMBEDKARNAGAR	AKBARPUR	S-NPP	26.41709	82.38425	13:15:00	D	2.26
3	AMBEDKARNAGAR	AKBARPUR	S-NPP	26.45831	82.38489	13:15:00	D	3.23
4	AMBEDKARNAGAR	AKBARPUR	S-NPP	26.52065	82.40188	13:15:00	D	4.17
5	AMBEDKARNAGAR	ALAPUR	S-NPP	26.35414	83.06525	13:15:00	D	3.62
6	AMBEDKARNAGAR	ALAPUR	S-NPP	26.35432	83.06609	13:15:00	D	3.38
7	AMBEDKARNAGAR	JALALPUR	S-NPP	26.30645	82.65354	13:15:00	D	2.15
8	AMBEDKARNAGAR	JALALPUR	S-NPP	26.37198	82.67842	13:15:00	D	2.50
9	AMBEDKARNAGAR	JALALPUR	S-NPP	26.38451	82.76562	13:15:00	D	6.31
10	AMBEDKARNAGAR	JALALPUR	S-NPP	26.39460	82.76384	13:15:00	D	1.53
11	AMBEDKARNAGAR	TANDA	S-NPP	26.46428	82.73563	13:15:00	D	2.40
12	AMBEDKARNAGAR	TANDA	S-NPP	26.47446	82.78278	13:15:00	D	2.34
13	AMETHI	AMETHI	S-NPP	26.11110	81.73218	13:15:00	D	2.20
14	AMETHI	AMETHI	S-NPP	26.20312	81.83014	13:15:00	D	1.84
15	AMETHI	GAURIGANJ	S-NPP	26.38077	81.57208	13:15:00	D	2.08
16	AMETHI	MUSAFIRKHANA	S-NPP	26.47194	81.72515	13:15:00	D	1.61
17	AMROHA	AMROHA	S-NPP	28.81354	78.58189	13:15:00	D	1.18
18	AMROHA	AMROHA	S-NPP	29.08907	78.62408	01:59:00	N	0.35
19	AURAIYA	AURAIYA	S-NPP	26.44190	79.55437	13:15:00	D	3.26
20	AURAIYA	AURAIYA	S-NPP	26.48180	79.58399	13:15:00	D	2.51
21	AURAIYA	AURAIYA	S-NPP	26.48861	79.54095	13:15:00	D	2.05
22	AURAIYA	AURAIYA	S-NPP	26.48925	79.56583	13:15:00	D	4.01
23	AURAIYA	AURAIYA	S-NPP	26.49338	79.50659	13:15:00	D	3.84
24	AURAIYA	AURAIYA	S-NPP	26.50091	79.38347	13:15:00	D	1.11
25	AZAMGARH	AZAMGARH	S-NPP	25.94387	83.24194	13:15:00	D	4.23
26	AZAMGARH	LALGANJ	S-NPP	25.81341	82.93303	13:15:00	D	3.81
27	AZAMGARH	MEHNAGAR	S-NPP	25.80341	83.13748	13:15:00	D	1.68
28	AZAMGARH	NIZAMABAD	S-NPP	26.12856	83.07069	13:15:00	D	2.84
29	AZAMGARH	PHULPUR	S-NPP	26.10977	82.86156	13:15:00	D	1.88

30	BAGHPAT	BARAUT	S-NPP	29.12409	77.38609	13:15:00	D	2.37
31	BAGHPAT	BARAUT	S-NPP	29.18618	77.26836	13:15:00	D	3.26
32	BAHRAICH	BAHRAICH	S-NPP	27.36299	81.89732	13:15:00	D	3.41
33	BAHRAICH	BAHRAICH	S-NPP	27.39577	81.87139	13:15:00	D	1.02
34	BAHRAICH	BAHRAICH	S-NPP	27.48330	81.89552	13:15:00	D	2.77
35	BAHRAICH	BAHRAICH	S-NPP	27.50188	81.83572	13:15:00	D	2.47
36	BAHRAICH	KAISARGANJ	S-NPP	27.46072	81.53460	13:15:00	D	3.73
37	BAHRAICH	NANPARA	S-NPP	27.76581	81.40222	13:15:00	D	3.52
38	BAHRAICH	NANPARA	S-NPP	27.78023	81.40751	13:15:00	D	2.26
39	BAHRAICH	NANPARA	S-NPP	27.85443	81.34139	13:15:00	D	2.01
40	BAHRAICH	NANPARA	S-NPP	27.92284	81.38861	13:15:00	D	2.78
41	BAHRAICH	NANPARA	S-NPP	28.10180	81.20678	13:15:00	D	2.33
42	BALLIA	BALLIA	S-NPP	25.82676	84.12943	13:15:00	D	3.01
43	BALLIA	BANSDIH	S-NPP	25.81252	84.31677	13:15:00	D	2.99
44	BALLIA	RASRA	S-NPP	25.84605	83.79422	13:15:00	D	5.93
45	BALLIA	RASRA	S-NPP	25.86311	83.94592	13:15:00	D	4.30
46	BALLIA	RASRA	S-NPP	25.88001	83.75871	13:15:00	D	2.27
47	BALLIA	SIKANDARPUR	S-NPP	26.06486	83.97545	13:15:00	D	1.97
48	BALLIA	SIKANDARPUR	S-NPP	26.10257	83.99099	13:15:00	D	2.50
49	BALRAMPUR	TULSIPUR	S-NPP	27.53911	82.62782	13:15:00	D	3.80
50	BALRAMPUR	UTRAULA	S-NPP	27.20313	82.49666	13:15:00	D	2.94
51	BALRAMPUR	UTRAULA	S-NPP	27.23811	82.41781	13:15:00	D	3.38
52	BALRAMPUR	UTRAULA	S-NPP	27.29408	82.42409	13:15:00	D	6.95
53	BALRAMPUR	UTRAULA	S-NPP	27.39160	82.30469	13:15:00	D	6.12
54	BANDA	ATARRA	S-NPP	25.38599	80.61839	13:15:00	D	3.12
55	BANDA	BABERU	S-NPP	25.44454	80.66280	13:15:00	D	2.22
56	BANDA	BABERU	S-NPP	25.64575	80.82309	13:15:00	D	1.82
57	BANDA	BANDA	S-NPP	25.60819	80.50021	13:15:00	D	3.78
58	BARABANKI	Haidargarh	S-NPP	26.58322	81.47957	13:15:00	D	3.30
59	BARABANKI	Haidargarh	S-NPP	26.60308	81.47585	13:15:00	D	1.64
60	BARABANKI	RAMNAGAR	S-NPP	27.13122	81.43297	13:15:00	D	2.49
61	BAREILLY	FARIDPUR	S-NPP	28.18758	79.54303	13:15:00	D	3.48
62	BAREILLY	FARIDPUR	S-NPP	28.21476	79.69003	13:15:00	D	1.90

63	BASTI	BASTI	S-NPP	26.65321	82.76408	13:15:00	D	6.22
64	BASTI	BASTI	S-NPP	26.67441	82.67044	13:15:00	D	1.42
65	BASTI	BASTI	S-NPP	26.77428	82.88357	13:15:00	D	1.43
66	BASTI	BASTI	S-NPP	26.77932	82.82085	13:15:00	D	6.89
67	BASTI	BHANPUR	S-NPP	26.92526	82.69689	13:15:00	D	4.28
68	BASTI	BHANPUR	S-NPP	26.97653	82.76210	13:15:00	D	3.67
69	BASTI	RUDHAULI	S-NPP	26.90354	82.81181	13:15:00	D	1.72
70	BASTI	RUDHAULI	S-NPP	26.92275	82.84974	13:15:00	D	1.67
71	BASTI	RUDHAULI	S-NPP	26.93062	82.83183	13:15:00	D	1.68
72	BASTI	RUDHAULI	S-NPP	27.01424	82.75957	13:15:00	D	5.25
73	BASTI	RUDHAULI	S-NPP	27.02946	82.76927	13:15:00	D	2.63
74	BIJNOR	AFZALGARH	S-NPP	29.41498	78.67494	13:15:00	D	2.84
75	CHITRAKOOT	KARWI	S-NPP	25.33711	80.90553	13:15:00	D	3.14
76	CHITRAKOOT	KARWI	S-NPP	25.44325	80.97980	13:15:00	D	5.97
77	CHITRAKOOT	KARWI	S-NPP	25.44506	80.99129	13:15:00	D	2.67
78	CHITRAKOOT	KARWI	S-NPP	25.49708	81.08378	13:15:00	D	4.19
79	CHITRAKOOT	MAU	S-NPP	25.24297	81.28117	13:15:00	D	5.11
80	CHITRAKOOT	MAU	S-NPP	25.29985	81.27438	13:15:00	D	2.41
81	DEORIA	BARHAJ	S-NPP	26.36626	83.75881	13:15:00	D	2.15
82	DEORIA	DEORIA	S-NPP	26.61653	83.75375	13:15:00	D	1.42
83	DEORIA	DEORIA	S-NPP	26.61827	83.74044	13:15:00	D	5.17
84	DEORIA	DEORIA	S-NPP	26.62000	83.75317	13:15:00	D	2.37
85	DEORIA	RUDRAPUR	S-NPP	26.54966	83.67842	13:15:00	D	1.82
86	DEORIA	SALEMPUR	S-NPP	26.25536	83.95363	13:15:00	D	5.05
87	ETAH	ETAH	S-NPP	27.47318	78.80738	13:15:00	D	2.00
88	ETAWAH	BHARTHNA	S-NPP	26.66665	79.15961	13:15:00	D	3.58
89	ETAWAH	BHARTHNA	S-NPP	26.67300	79.26024	13:15:00	D	3.73
90	ETAWAH	BHARTHNA	S-NPP	26.67618	79.15335	13:15:00	D	3.21
91	ETAWAH	BHARTHNA	S-NPP	26.76629	79.29289	13:15:00	D	1.93
92	ETAWAH	BHARTHNA	S-NPP	26.80162	79.33617	13:15:00	D	1.88
93	ETAWAH	BHARTHNA	S-NPP	26.91388	79.21192	13:15:00	D	2.18
94	ETAWAH	ETAWAH	S-NPP	26.77460	79.07005	13:15:00	D	5.49
95	FAIZABAD	BIKAPUR	S-NPP	26.49771	82.19747	13:15:00	D	2.31

96	FAIZABAD	BIKAPUR	S-NPP	26.49823	82.06171	13:15:00	D	1.93
97	FAIZABAD	FAIZSBAD	S-NPP	26.62847	82.39887	13:15:00	D	1.95
98	FAIZABAD	FAIZSBAD	S-NPP	26.65801	82.24875	13:15:00	D	3.31
99	FAIZABAD	MILKIPUR	S-NPP	26.61512	81.78262	13:15:00	D	4.84
100	FAIZABAD	RUDAULI	S-NPP	26.68678	81.73762	13:15:00	D	1.60
101	FAIZABAD	SOHAWAL	S-NPP	26.75219	81.86079	13:15:00	D	2.20
102	FATEHPUR	BINKI	S-NPP	26.05433	80.77285	13:15:00	D	3.28
103	FATEHPUR	BINKI	S-NPP	26.10238	80.58465	13:15:00	D	1.85
104	FATEHPUR	FATEHPUR	S-NPP	25.82635	80.78841	13:15:00	D	3.02
105	FATEHPUR	FATEHPUR	S-NPP	25.82967	80.78777	13:15:00	D	3.02
106	FATEHPUR	KHAGA	S-NPP	25.52981	81.25057	13:15:00	D	1.20
107	FATEHPUR	KHAGA	S-NPP	25.54321	81.18591	13:15:00	D	3.39
108	GAUTAMBUDHNAGAR	DADRI	S-NPP	28.56515	77.63783	13:15:00	D	1.91
109	GAZIPUR	MUHAMMADBAD	S-NPP	25.61592	83.92103	13:15:00	D	1.82
110	GAZIPUR	MUHAMMADBAD	S-NPP	25.78514	83.79969	13:15:00	D	2.12
111	GAZIPUR	SAIDPUR	S-NPP	25.55647	83.08987	13:15:00	D	1.74
112	GHAZIABAD	GHAZIABAD	S-NPP	28.65103	77.56411	01:59:00	N	0.94
113	GHAZIABAD	MODINAGAR	S-NPP	28.88226	77.56134	13:15:00	D	2.11
114	GONDA	GONDA	S-NPP	27.26868	81.90666	13:15:00	D	1.54
115	GONDA	MANKAPUR	S-NPP	27.09235	82.49998	13:15:00	D	1.41
116	GONDA	MANKAPUR	S-NPP	27.09692	82.53186	13:15:00	D	1.96
117	GONDA	MANKAPUR	S-NPP	27.09735	82.48685	13:15:00	D	2.93
118	GONDA	MANKAPUR	S-NPP	27.12528	82.46553	13:15:00	D	2.20
119	GORAKHPUR	CAMPIERGANJ	S-NPP	26.94609	83.37020	13:15:00	D	3.00
120	GORAKHPUR	CAMPIERGANJ	S-NPP	26.95010	83.37378	13:15:00	D	5.83
121	GORAKHPUR	CAMPIERGANJ	S-NPP	27.07875	83.34808	13:15:00	D	2.78
122	GORAKHPUR	CHAURI CHAURA	S-NPP	26.67459	83.59764	13:15:00	D	1.35
123	GORAKHPUR	CHAURI CHAURA	S-NPP	26.72986	83.61416	13:15:00	D	2.05
124	GORAKHPUR	GOLA	S-NPP	26.31964	83.46780	13:15:00	D	3.56
125	GORAKHPUR	GORAKHPUR	S-NPP	26.82108	83.49201	13:15:00	D	6.79
126	GORAKHPUR	GORAKHPUR	S-NPP	26.82450	83.46576	13:15:00	D	3.34
127	GORAKHPUR	GORAKHPUR	S-NPP	26.82452	83.49143	13:15:00	D	6.79
128	GORAKHPUR	GORAKHPUR	S-NPP	26.88735	83.44784	13:15:00	D	4.11

129	GORAKHPUR	GORAKHPUR	S-NPP	26.91892	83.47246	13:15:00	D	4.67
130	GORAKHPUR	GORAKHPUR	S-NPP	26.92512	83.36456	13:15:00	D	3.69
131	HAMIRPUR	HAMIRPUR	S-NPP	25.81994	80.27419	13:15:00	D	4.20
132	HAMIRPUR	HAMIRPUR	S-NPP	25.86849	80.26485	13:15:00	D	1.97
133	HAMIRPUR	HAMIRPUR	S-NPP	25.86949	80.22832	13:15:00	D	3.49
134	HAMIRPUR	HAMIRPUR	S-NPP	25.87012	80.23224	13:15:00	D	3.94
135	HAMIRPUR	HAMIRPUR	S-NPP	25.87220	80.22374	13:15:00	D	2.27
136	HAMIRPUR	HAMIRPUR	S-NPP	25.87283	80.22766	13:15:00	D	2.27
137	HAMIRPUR	HAMIRPUR	S-NPP	25.87328	80.25180	13:15:00	D	3.26
138	HAMIRPUR	HAMIRPUR	S-NPP	25.87599	80.24723	13:15:00	D	5.50
139	HAMIRPUR	HAMIRPUR	S-NPP	25.87825	80.21851	13:15:00	D	2.50
140	HAMIRPUR	HAMIRPUR	S-NPP	26.03052	79.99023	13:15:00	D	3.02
141	HAMIRPUR	SARILA	S-NPP	25.74479	79.61747	13:15:00	D	2.44
142	HARDOI	HARDOI	S-NPP	27.23264	80.31239	13:15:00	D	2.71
143	HARDOI	HARDOI	S-NPP	27.46586	80.31535	13:15:00	D	10.09
144	HARDOI	HARDOI	S-NPP	27.48248	80.24752	13:15:00	D	2.32
145	HARDOI	SHAHABAD	S-NPP	27.61771	79.88812	13:15:00	D	4.67
146	JALAUN	JALAUN	S-NPP	26.10154	79.44610	13:15:00	D	7.91
147	JALAUN	JALAUN	S-NPP	26.27102	79.39191	13:15:00	D	13.10
148	JALAUN	KALPI	S-NPP	25.97679	79.85354	13:15:00	D	1.84
149	JALAUN	KALPI	S-NPP	25.98876	79.69426	13:15:00	D	3.03
150	JALAUN	KALPI	S-NPP	26.03099	79.90834	13:15:00	D	7.62
151	JALAUN	KONCH	S-NPP	25.89504	79.15665	13:15:00	D	2.79
152	JALAUN	KONCH	S-NPP	25.97599	79.03687	13:15:00	D	1.91
153	JALAUN	KONCH	S-NPP	26.01925	78.99749	13:15:00	D	2.11
154	JALAUN	KONCH	S-NPP	26.04314	79.11787	13:15:00	D	2.48
155	JALAUN	KONCH	S-NPP	26.12183	79.14948	13:15:00	D	5.66
156	JALAUN	KONCH	S-NPP	26.12253	79.15362	13:15:00	D	4.52
157	JALAUN	KONCH	S-NPP	26.12596	79.15291	13:15:00	D	4.52
158	JALAUN	MADHOGARH	S-NPP	26.16226	79.13680	13:15:00	D	12.03
159	JALAUN	MADHOGARH	S-NPP	26.16553	79.07159	13:15:00	D	1.79
160	JALAUN	MADHOGARH	S-NPP	26.19009	79.20504	13:15:00	D	2.09
161	JALAUN	MADHOGARH	S-NPP	26.22569	79.20622	13:15:00	D	2.12

162	JALAUN	MADHOGARH	S-NPP	26.23223	79.11924	13:15:00	D	3.46
163	JALAUN	MADHOGARH	S-NPP	26.26687	79.30402	13:15:00	D	7.09
164	JALAUN	MADHOGARH	S-NPP	26.28922	79.16313	13:15:00	D	2.27
165	JALAUN	MADHOGARH	S-NPP	26.29958	79.28880	13:15:00	D	9.53
166	JALAUN	URAI	S-NPP	26.05870	79.50522	13:15:00	D	3.17
167	JAUNPUR	MACHHALI SAHAR	S-NPP	25.67014	82.29752	02:01:00	N	0.25
168	JAUNPUR	MARIAHU	S-NPP	25.58162	82.46774	13:15:00	D	2.96
169	JAUNPUR	SHHGANJ	S-NPP	26.05961	82.46316	13:15:00	D	4.32
170	JAUNPUR	SHHGANJ	S-NPP	26.17541	82.59912	13:15:00	D	1.84
171	JHANSI	JHANSI	S-NPP	25.51694	78.72873	13:15:00	D	8.43
172	JHANSI	JHANSI	S-NPP	25.52014	78.76822	13:15:00	D	4.27
173	JHANSI	MOTH	S-NPP	25.62754	78.82219	13:15:00	D	1.96
174	JHANSI	MOTH	S-NPP	25.65366	78.95318	13:15:00	D	3.91
175	JHANSI	MOTH	S-NPP	25.73395	78.89394	13:15:00	D	3.69
176	JHANSI	MOTH	S-NPP	25.80884	78.99640	13:15:00	D	2.14
177	JHANSI	MOTH	S-NPP	25.81041	78.89991	13:15:00	D	6.63
178	JHANSI	MOTH	S-NPP	25.81173	78.88647	13:15:00	D	3.68
179	JHANSI	MOTH	S-NPP	25.81300	78.99989	13:15:00	D	4.47
180	JHANSI	MOTH	S-NPP	25.81304	78.88710	13:15:00	D	3.87
181	JHANSI	MOTH	S-NPP	25.85974	78.90804	13:15:00	D	4.97
182	JHANSI	TAHRAULI	S-NPP	25.52363	78.76749	13:15:00	D	4.27
183	JHANSI	TAHRAULI	S-NPP	25.55930	78.76444	13:15:00	D	3.71
184	JHANSI	TAHRAULI	S-NPP	25.58476	78.74232	13:15:00	D	3.91
185	KANNAUJ	TIRWA	S-NPP	26.86984	79.66411	13:15:00	D	2.63
186	KANNAUJ	TIRWA	S-NPP	26.92110	79.59177	13:15:00	D	5.14
187	KANNAUJ	TIRWA	S-NPP	26.94856	79.63172	13:15:00	D	5.48
188	KANPUR	BILHAUR	S-NPP	26.62707	80.13285	13:15:00	D	2.01
189	KANPUR	BILHAUR	S-NPP	26.63248	80.12367	13:15:00	D	3.13
190	KANPUR	BILHAUR	S-NPP	26.72377	80.03671	13:15:00	D	0.81
191	KANPUR	BILHAUR	S-NPP	26.83327	79.93742	13:15:00	D	1.87
192	KANPUR	GHATAMPUR	S-NPP	26.14741	80.25507	13:15:00	D	3.20
193	KANPUR	GHATAMPUR	S-NPP	26.19236	80.06394	13:15:00	D	4.42
194	KANPUR DEHAT	AKBARPUR	S-NPP	26.30711	80.03721	13:15:00	D	4.91

195	KANPUR DEHAT	AKBARPUR	S-NPP	26.36874	80.00539	13:15:00	D	3.52
196	KANPUR DEHAT	AKBARPUR	S-NPP	26.39567	79.97961	13:15:00	D	3.88
197	KANPUR DEHAT	AKBARPUR	S-NPP	26.42690	80.08730	13:15:00	D	3.28
198	KANPUR DEHAT	AKBARPUR	S-NPP	26.43872	79.97942	13:15:00	D	3.02
199	KANPUR DEHAT	AKBARPUR	S-NPP	26.44048	79.90554	13:15:00	D	4.90
200	KANPUR DEHAT	AKBARPUR	S-NPP	26.44924	79.89560	13:15:00	D	2.00
201	KANPUR DEHAT	AKBARPUR	S-NPP	26.49606	79.90664	13:15:00	D	2.38
202	KANPUR DEHAT	AKBARPUR	S-NPP	26.50648	80.12035	13:15:00	D	2.13
203	KANPUR DEHAT	BHOGANIPUR	S-NPP	26.17079	79.99494	13:15:00	D	1.11
204	KANPUR DEHAT	BHOGANIPUR	S-NPP	26.23460	79.97427	13:15:00	D	2.26
205	KANPUR DEHAT	BHOGANIPUR	S-NPP	26.23855	79.72296	13:15:00	D	2.82
206	KANPUR DEHAT	BHOGANIPUR	S-NPP	26.32403	79.85901	13:15:00	D	4.69
207	KANPUR DEHAT	DERAPUR	S-NPP	26.54025	79.83237	13:15:00	D	2.35
208	KANPUR DEHAT	DERAPUR	S-NPP	26.54061	79.75002	13:15:00	D	1.75
209	KANPUR DEHAT	DERAPUR	S-NPP	26.56319	79.65455	13:15:00	D	3.65
210	KANPUR DEHAT	DERAPUR	S-NPP	26.58106	79.72120	13:15:00	D	2.18
211	KANPUR DEHAT	DERAPUR	S-NPP	26.58552	79.76977	13:15:00	D	2.87
212	KANPUR DEHAT	RASULABAD	S-NPP	26.58377	79.95045	13:15:00	D	1.91
213	KANPUR DEHAT	RASULABAD	S-NPP	26.63312	79.75639	13:15:00	D	2.35
214	KANPUR DEHAT	RASULABAD	S-NPP	26.63752	79.82536	13:15:00	D	3.25
215	KANPUR DEHAT	RASULABAD	S-NPP	26.77725	79.80547	13:15:00	D	2.30
216	KAUSHAMBI	CHAIL	S-NPP	25.48428	81.52963	13:15:00	D	1.97
217	KAUSHAMBI	MANJHANPUR	S-NPP	25.46963	81.25797	13:15:00	D	2.71
218	KAUSHAMBI	MANJHANPUR	S-NPP	25.47022	81.26179	13:15:00	D	7.78
219	KAUSHAMBI	MANJHANPUR	S-NPP	25.47799	81.37800	13:15:00	D	1.73
220	KAUSHAMBI	MANJHANPUR	S-NPP	25.48169	81.24786	13:15:00	D	1.18
221	KAUSHAMBI	MANJHANPUR	S-NPP	25.49422	81.28475	13:15:00	D	1.25
222	KAUSHAMBI	MANJHANPUR	S-NPP	25.50526	81.40034	13:15:00	D	4.97
223	KAUSHAMBI	SIRATHU	S-NPP	25.52555	81.26708	13:15:00	D	3.61
224	KHERI	DHAURAHRA	S-NPP	27.86041	81.20003	13:15:00	D	1.64
225	KHERI	GOLA	S-NPP	28.03357	80.38914	13:15:00	D	3.85
226	KHERI	GOLA	S-NPP	28.22501	80.31368	01:59:00	N	1.16
227	KHERI	GOLA	S-NPP	28.22566	80.30973	01:59:00	N	1.26

228	KHERI	LAKHIMPUR	S-NPP	27.81554	80.81648	13:15:00	D	3.57
229	KHERI	LAKHIMPUR	S-NPP	27.85222	80.68195	13:15:00	D	3.47
230	KHERI	LAKHIMPUR	S-NPP	27.95197	80.56197	13:15:00	D	1.64
231	KHERI	LAKHIMPUR	S-NPP	27.95527	80.56132	13:15:00	D	1.64
232	KHERI	LAKHIMPUR	S-NPP	28.07261	80.79116	13:15:00	D	2.70
233	KHERI	LAKHIMPUR	S-NPP	28.07321	80.79506	13:15:00	D	2.70
234	KHERI	MOHMADI	S-NPP	27.75921	80.30160	13:15:00	D	2.87
235	KHERI	MOHMADI	S-NPP	28.04470	80.28613	13:15:00	D	2.30
236	KHERI	MOHMADI	S-NPP	28.04531	80.29005	13:15:00	D	3.00
237	KUSHINAGAR	HATA	S-NPP	26.72815	83.65329	13:15:00	D	1.80
238	KUSHINAGAR	HATA	S-NPP	26.77724	83.66314	13:15:00	D	3.59
239	KUSHINAGAR	HATA	S-NPP	26.78535	83.64445	13:15:00	D	1.90
240	KUSHINAGAR	HATA	S-NPP	26.80021	83.75496	13:15:00	D	2.39
241	KUSHINAGAR	HATA	S-NPP	26.82055	83.59099	13:15:00	D	4.80
242	KUSHINAGAR	HATA	S-NPP	26.83904	83.72665	13:15:00	D	3.11
243	KUSHINAGAR	HATA	S-NPP	26.83961	83.67868	13:15:00	D	2.80
244	KUSHINAGAR	HATA	S-NPP	26.89744	83.73143	13:15:00	D	9.32
245	KUSHINAGAR	HATA	S-NPP	26.94378	83.65392	13:15:00	D	3.14
246	KUSHINAGAR	KASAYA	S-NPP	26.70914	84.01572	13:15:00	D	2.61
247	LALITPUR	KHAGA	S-NPP	24.48829	78.69448	13:15:00	D	3.90
248	LUCKNOW	LUCKNOW	S-NPP	26.75407	80.76144	13:15:00	D	1.89
249	LUCKNOW	MOHANLAL GANJ	S-NPP	26.60765	81.12685	13:15:00	D	1.94
250	LUCKNOW	MOHANLAL GANJ	S-NPP	26.66444	81.10026	13:15:00	D	3.26
251	LUCKNOW	MOHANLAL GANJ	S-NPP	26.68986	81.15482	13:15:00	D	3.72
252	LUCKNOW	MOHANLAL GANJ	S-NPP	26.75039	81.11152	13:15:00	D	2.60
253	LUCKNOW	MOHANLAL GANJ	S-NPP	26.76456	81.09296	13:15:00	D	1.32
254	MAHARAJGANJ	MAHARAJGANJ	S-NPP	26.90859	83.52576	13:15:00	D	6.73
255	MAHARAJGANJ	MAHARAJGANJ	S-NPP	26.90917	83.52997	13:15:00	D	6.73
256	MAHARAJGANJ	MAHARAJGANJ	S-NPP	26.96368	83.50002	13:15:00	D	8.15
257	MAHARAJGANJ	MAHARAJGANJ	S-NPP	26.99018	83.40966	13:15:00	D	4.75
258	MAHARAJGANJ	MAHARAJGANJ	S-NPP	27.01136	83.35905	13:15:00	D	2.63
259	MAHARAJGANJ	MAHARAJGANJ	S-NPP	27.07455	83.52499	13:15:00	D	3.18
260	MAHARAJGANJ	MAHARAJGANJ	S-NPP	27.07796	83.55038	13:15:00	D	2.98

261	MAHARAJGANJ	MAHARAJGANJ	S-NPP	27.17441	83.66035	13:15:00	D	4.81
262	MAHARAJGANJ	MAHARAJGANJ	S-NPP	27.17841	83.54730	13:15:00	D	2.19
263	MAHARAJGANJ	MAHARAJGANJ	S-NPP	27.18136	83.65919	13:15:00	D	6.41
264	MAHARAJGANJ	MAHARAJGANJ	S-NPP	27.18601	83.66717	13:15:00	D	3.63
265	MAHARAJGANJ	MAHARAJGANJ	S-NPP	27.21420	83.52388	13:15:00	D	31.35
266	MAHARAJGANJ	MAHARAJGANJ	S-NPP	27.22689	83.51305	13:15:00	D	4.30
267	MAHARAJGANJ	MAHARAJGANJ	S-NPP	27.22746	83.54334	13:15:00	D	2.25
268	MAHARAJGANJ	MAHARAJGANJ	S-NPP	27.23380	83.53793	13:15:00	D	2.19
269	MAHARAJGANJ	MAHARAJGANJ	S-NPP	27.24477	83.54042	13:15:00	D	2.71
270	MAHARAJGANJ	MAHARAJGANJ	S-NPP	27.25576	83.56902	13:15:00	D	3.76
271	MAHARAJGANJ	MAHARAJGANJ	S-NPP	27.25806	83.55992	13:15:00	D	2.55
272	MAHARAJGANJ	MAHARAJGANJ	S-NPP	27.26214	83.61595	13:15:00	D	3.95
273	MAHARAJGANJ	NAUTANWA	S-NPP	27.25095	83.37945	13:15:00	D	2.10
274	MAHARAJGANJ	NAUTANWA	S-NPP	27.30334	83.44001	13:15:00	D	4.89
275	MAHARAJGANJ	NAUTANWA	S-NPP	27.32865	83.39252	13:15:00	D	2.72
276	MAHARAJGANJ	NAUTANWA	S-NPP	27.34417	83.40282	13:15:00	D	2.24
277	MAHARAJGANJ	NAUTANWA	S-NPP	27.41694	83.64045	13:15:00	D	3.14
278	MAHARAJGANJ	NAUTANWA	S-NPP	27.45808	83.47161	13:15:00	D	1.82
279	MAHARAJGANJ	NAUTANWA	S-NPP	27.47198	83.52154	13:15:00	D	1.93
280	MAHARAJGANJ	NICHLAUL	S-NPP	27.17097	83.71355	13:15:00	D	1.68
281	MAHARAJGANJ	NICHLAUL	S-NPP	27.32910	83.68434	13:15:00	D	10.15
282	MAHARAJGANJ	PHARENDA	S-NPP	27.15158	83.39131	13:15:00	D	2.31
283	MAHARAJGANJ	PHARENDA	S-NPP	27.16717	83.38516	13:15:00	D	2.01
284	MAHARAJGANJ	PHARENDA	S-NPP	27.18094	83.38280	13:15:00	D	3.07
285	MAINPURI	KARHAL	S-NPP	26.97313	79.02110	13:15:00	D	5.23
286	MAINPURI	KARHAL	S-NPP	27.08532	78.95935	13:15:00	D	2.20
287	MAINPURI	MAINPURI	S-NPP	27.25581	78.89097	13:15:00	D	3.97
288	MAINPURI	MAINPURI	S-NPP	27.28898	78.81471	13:15:00	D	1.74
289	MAINPURI	MAINPURI	S-NPP	27.33881	78.71796	13:15:00	D	4.70
290	MAU	GHOSI	S-NPP	26.15217	83.51199	13:15:00	D	2.22
291	MAU	GHOSI	S-NPP	26.22590	83.54649	13:15:00	D	2.96
292	MAU	MAU	S-NPP	25.88570	83.62208	13:15:00	D	1.51
293	MAU	MUHAMMADABAD	S-NPP	26.08552	83.40981	13:15:00	D	2.98

294	MEERUT	MAWANA	S-NPP	28.94175	78.08407	13:15:00	D	2.80
295	MEERUT	MAWANA	S-NPP	29.06678	77.93077	13:15:00	D	4.49
296	MEERUT	SARDHANA	S-NPP	29.09771	77.54757	13:15:00	D	4.47
297	MEERUT	SARDHANA	S-NPP	29.15429	77.55798	13:15:00	D	1.78
298	MIRZAPUR	LALGANJ	S-NPP	24.93654	82.31054	13:15:00	D	2.25
299	MIRZAPUR	LALGANJ	S-NPP	24.96252	82.43924	13:15:00	D	2.05
300	MIRZAPUR	MIRZAPUR	S-NPP	25.13294	82.66164	13:15:00	D	13.93
301	MORADABAD	BILARI	S-NPP	28.64826	78.84885	13:15:00	D	3.02
302	MUZAFARNAGAR	BUDHANA	S-NPP	29.23085	77.49963	13:15:00	D	1.87
303	MUZAFARNAGAR	BUDHANA	S-NPP	29.29550	77.39288	13:15:00	D	3.22
304	MUZAFARNAGAR	BUDHANA	S-NPP	29.31472	77.39790	13:15:00	D	3.37
305	MUZAFARNAGAR	MUZAFFARNAGAR	S-NPP	29.48687	77.59328	13:15:00	D	2.31
306	PILHIBHIT	PILHIBHIT	S-NPP	28.55278	79.94143	13:15:00	D	6.09
307	PILHIBHIT	PILHIBHIT	S-NPP	28.59525	79.72023	13:15:00	D	1.27
308	PILHIBHIT	PURANPUR	S-NPP	28.36738	80.27095	13:15:00	D	3.19
309	PRATAPGARH	LALGANJ	S-NPP	25.90876	81.53361	13:15:00	D	3.88
310	PRATAPGARH	LALGANJ	S-NPP	25.91786	81.53179	13:15:00	D	1.69
311	PRATAPGARH	LALGANJ	S-NPP	26.11869	81.55740	13:15:00	D	3.59
312	RAIBEARELI	LALGANJ	S-NPP	26.11844	81.02975	13:15:00	D	1.78
313	RAIBEARELI	MAHARAJGANG	S-NPP	26.51701	81.32929	13:15:00	D	2.78
314	RAIBEARELI	RAEBARELI	S-NPP	26.10001	81.21870	13:15:00	D	5.81
315	RAIBEARELI	RAEBARELI	S-NPP	26.13628	81.25520	13:15:00	D	2.66
316	RAIBEARELI	RAEBARELI	S-NPP	26.29870	81.21258	13:15:00	D	2.45
317	RAIBEARELI	RAEBARELI	S-NPP	26.30460	81.25092	13:15:00	D	2.65
318	RAIBEARELI	RAEBARELI	S-NPP	26.35931	81.14183	13:15:00	D	11.02
319	RAIBEARELI	SALON	S-NPP	26.08893	81.42907	13:15:00	D	2.33
320	RAIBEARELI	SALON	S-NPP	26.08952	81.43290	13:15:00	D	2.33
321	RAIBEARELI	SALON	S-NPP	26.23763	81.53966	13:15:00	D	2.71
322	RAIBEARELI	TILOI	S-NPP	26.23102	81.45420	13:15:00	D	4.85
323	RAIBEARELI	TILOI	S-NPP	26.43612	81.44327	13:15:00	D	1.90
324	RAIBEARELI	TILOI	S-NPP	26.46837	81.38982	13:15:00	D	2.59
325	RAMPUR	BILASPUR	S-NPP	28.96447	79.27664	13:15:00	D	4.16
326	RAMPUR	SUAR	S-NPP	28.94523	79.05398	13:15:00	D	3.66

327	SANTKABIRNAGAR	GHANGHATA	S-NPP	26.50516	83.04871	13:15:00	D	1.36
328	SANTKABIRNAGAR	GHANGHATA	S-NPP	26.61830	83.08744	13:15:00	D	3.31
329	SANTKABIRNAGAR	KHALILABAD	S-NPP	26.68118	83.08904	13:15:00	D	4.11
330	SANTKABIRNAGAR	KHALILABAD	S-NPP	26.68142	83.08946	13:15:00	D	3.09
331	SANTKABIRNAGAR	KHALILABAD	S-NPP	26.72779	82.97340	13:15:00	D	2.26
332	SANTKABIRNAGAR	KHALILABAD	S-NPP	26.80250	82.91170	13:15:00	D	4.86
333	SANTKABIRNAGAR	MEHDAWAL	S-NPP	27.01843	83.01209	13:15:00	D	2.21
334	SHAHJAHANPUR	PUWANYA	S-NPP	28.09182	80.01057	01:59:00	N	0.50
335	SHAHJAHANPUR	TILHAR	S-NPP	28.14770	79.87181	13:15:00	D	2.13
336	SHAMLI	KAIRANA	S-NPP	29.31025	77.28981	13:15:00	D	2.25
337	SHRAWASTI	BHINGA	S-NPP	27.71394	81.73697	13:15:00	D	3.43
338	SHRAWASTI	BHINGA	S-NPP	27.81828	81.70977	13:15:00	D	6.24
339	SHRAWASTI	BHINGA	S-NPP	27.82160	81.70915	13:15:00	D	3.52
340	SHRAWASTI	BHINGA	S-NPP	27.87865	81.64217	13:15:00	D	1.75
341	SHRAWASTI	IKAUNA	S-NPP	27.53266	81.88238	13:15:00	D	4.17
342	SHRAWASTI	IKAUNA	S-NPP	27.53776	81.80091	13:15:00	D	2.50
343	SHRAWASTI	IKAUNA	S-NPP	27.66203	81.74667	13:15:00	D	4.03
344	SIDDHARTHANAGAR	BANSI	S-NPP	27.09911	82.84030	13:15:00	D	1.49
345	SIDDHARTHANAGAR	BANSI	S-NPP	27.11567	83.13380	13:15:00	D	2.83
346	SIDDHARTHANAGAR	DOMARIYAGANJ	S-NPP	27.18054	82.75160	13:15:00	D	2.04
347	SIDDHARTHANAGAR	DOMARIYAGANJ	S-NPP	27.26071	82.52837	13:15:00	D	5.37
348	SIDDHARTHANAGAR	DOMARIYAGANJ	S-NPP	27.28312	82.51617	13:15:00	D	4.40
349	SIDDHARTHANAGAR	ITWA	S-NPP	27.22901	82.75134	13:15:00	D	1.36
350	SIDDHARTHANAGAR	ITWA	S-NPP	27.29354	82.71204	13:15:00	D	2.88
351	SIDDHARTHANAGAR	ITWA	S-NPP	27.31202	82.64674	13:15:00	D	2.12
352	SIDDHARTHANAGAR	ITWA	S-NPP	27.34422	82.50929	13:15:00	D	1.68
353	SIDDHARTHANAGAR	ITWA	S-NPP	27.34538	82.51730	13:15:00	D	3.08
354	SIDDHARTHANAGAR	ITWA	S-NPP	27.35900	82.75854	13:15:00	D	2.37
355	SIDDHARTHANAGAR	ITWA	S-NPP	27.36065	82.55156	13:15:00	D	2.59
356	SIDDHARTHANAGAR	SHOHRATGARH	S-NPP	27.34115	82.90347	13:15:00	D	2.26
357	SITAPUR	BISWAN	S-NPP	27.57480	81.05865	13:15:00	D	2.09
358	SITAPUR	LAHARPUR	S-NPP	27.74165	80.99477	13:15:00	D	2.15
359	SITAPUR	MISRIK	S-NPP	27.50072	80.44920	13:15:00	D	8.81

360	SITAPUR	MISRIK	S-NPP	27.53108	80.55554	13:15:00	D	1.82
361	SITAPUR	SITAPUR	S-NPP	27.73442	80.70415	13:15:00	D	2.40
362	SULTANPUR	JAISINGHPUR	S-NPP	26.30419	82.37618	13:15:00	D	3.42
363	SULTANPUR	JAISINGHPUR	S-NPP	26.34491	82.39695	13:15:00	D	1.59
364	SULTANPUR	JAISINGHPUR	S-NPP	26.40201	82.21082	13:15:00	D	2.94
365	SULTANPUR	KADIRPUR	S-NPP	26.14164	82.50864	13:15:00	D	4.11
366	SULTANPUR	KADIRPUR	S-NPP	26.18625	82.67383	13:15:00	D	2.69
367	SULTANPUR	LAMBHUA	S-NPP	26.18402	82.10630	13:15:00	D	3.19
368	SULTANPUR	SULTANPUR	S-NPP	26.30946	82.04034	13:15:00	D	1.98
369	UNNAO	HASANGANJ	S-NPP	26.61265	80.70136	13:15:00	D	1.78
370	UNNAO	HASANGANJ	S-NPP	26.76008	80.71249	13:15:00	D	2.45
371	UNNAO	HASANGANJ	S-NPP	26.84224	80.60889	13:15:00	D	1.64
372	UNNAO	HASANGANJ	S-NPP	26.86212	80.56898	13:15:00	D	2.71
373	UNNAO	PURWA	S-NPP	26.39335	81.01280	13:15:00	D	1.59
374	UNNAO	PURWA	S-NPP	26.45332	80.79179	13:15:00	D	4.01
375	UNNAO	PURWA	S-NPP	26.55784	80.82721	13:15:00	D	2.09
376	UNNAO	SAFIPUR	S-NPP	26.66273	80.35561	13:15:00	D	3.33
377	UNNAO	SAFIPUR	S-NPP	26.88445	80.36423	13:15:00	D	2.03
378	UNNAO	SAFIPUR	S-NPP	26.89132	80.34277	13:15:00	D	1.74
379	UNNAO	UNNAO	S-NPP	26.36390	80.58558	13:15:00	D	3.00
380	UNNAO	UNNAO	S-NPP	26.40905	80.53351	13:15:00	D	0.97
381	UNNAO	UNNAO	S-NPP	26.50744	80.65797	13:15:00	D	3.42
382	UNNAO	UNNAO	S-NPP	26.53160	80.57762	13:15:00	D	1.81
383	UNNAO	UNNAO	S-NPP	26.56758	80.61049	13:15:00	D	1.78
384	VARANASI	VARANASI	S-NPP	25.31639	82.75641	13:15:00	D	2.16

### Details of residue burning events in Rajasthan on 17-Nov-2025

S. No.	District	Tehsil / Block	Satellite	Latitude	Longitude	ACQ_TIME	Day / Night	Fire Power (W/m <sup>2</sup> )
1	BARAN	BARAN	S-NPP	25.19273	76.51398	13:15:00	D	6.18
2	BARAN	BARAN	S-NPP	25.21018	76.49853	13:15:00	D	7.93
3	BARAN	KISHANGUNJ	S-NPP	24.91207	76.84426	13:15:00	D	6.06
4	BARAN	KISHANGUNJ	S-NPP	25.26231	76.64567	13:15:00	D	4.43
5	BARAN	SHAHBAD	S-NPP	25.23720	76.99065	13:15:00	D	2.95
6	BUNDI	BUNDI	S-NPP	25.31722	75.56232	13:15:00	D	3.09
7	BUNDI	BUNDI	S-NPP	25.34582	75.61969	13:15:00	D	5.19
8	BUNDI	BUNDI	S-NPP	25.34815	75.79601	13:15:00	D	4.12
9	BUNDI	BUNDI	S-NPP	25.34892	75.80000	13:15:00	D	5.98
10	BUNDI	BUNDI	S-NPP	25.35476	75.85259	13:15:00	D	1.35
11	BUNDI	BUNDI	S-NPP	25.35779	75.86842	13:15:00	D	2.09
12	BUNDI	BUNDI	S-NPP	25.37734	75.69279	13:15:00	D	2.56
13	BUNDI	BUNDI	S-NPP	25.41060	75.71022	13:15:00	D	4.36
14	BUNDI	BUNDI	S-NPP	25.41885	75.59828	13:15:00	D	3.80
15	BUNDI	BUNDI	S-NPP	25.42009	75.59412	13:15:00	D	2.78
16	BUNDI	BUNDI	S-NPP	25.45525	75.78755	13:15:00	D	7.42
17	BUNDI	KESHORAIPATAN	S-NPP	25.29921	76.00085	13:15:00	D	6.58
18	BUNDI	KESHORAIPATAN	S-NPP	25.31376	75.98933	13:15:00	D	9.48
19	BUNDI	KESHORAIPATAN	S-NPP	25.33911	75.94672	13:15:00	D	3.04
20	BUNDI	KESHORAIPATAN	S-NPP	25.36560	75.88719	13:15:00	D	4.96
21	BUNDI	KESHORAIPATAN	S-NPP	25.36876	75.88640	13:15:00	D	6.76
22	BUNDI	KESHORAIPATAN	S-NPP	25.37176	75.96358	13:15:00	D	3.54
23	BUNDI	KESHORAIPATAN	S-NPP	25.37578	75.96263	13:15:00	D	3.72
24	BUNDI	KESHORAIPATAN	S-NPP	25.38148	75.90808	13:15:00	D	1.80
25	BUNDI	KESHORAIPATAN	S-NPP	25.42262	75.96787	13:15:00	D	2.44
26	BUNDI	KESHORAIPATAN	S-NPP	25.43215	76.03844	13:15:00	D	5.46
27	BUNDI	KESHORAIPATAN	S-NPP	25.43290	76.04230	13:15:00	D	2.78
28	BUNDI	KESHORAIPATAN	S-NPP	25.43465	76.02980	13:15:00	D	4.65
29	BUNDI	KESHORAIPATAN	S-NPP	25.43917	75.98835	13:15:00	D	3.89
30	BUNDI	KESHORAIPATAN	S-NPP	25.45092	76.00584	13:15:00	D	6.74
31	GANGANAGAR	SURATGARH	S-NPP	29.31731	73.77138	13:18:00	D	3.19
32	GANGANAGAR	SURATGARH	S-NPP	29.34872	73.94204	13:18:00	D	1.53

33	GANGANAGAR	SURATGARH	S-NPP	29.34877	73.95973	13:18:00	D	3.03
34	GANGANAGAR	SURATGARH	S-NPP	29.35241	73.95966	13:18:00	D	5.04
35	GANGANAGAR	SURATGARH	S-NPP	29.35294	73.95861	13:18:00	D	3.03
36	GANGANAGAR	SURATGARH	S-NPP	29.37305	73.76120	13:18:00	D	3.92
37	GANGANAGAR	SURATGARH	S-NPP	29.39226	73.74651	13:18:00	D	2.62
38	GANGANAGAR	SURATGARH	AQUA	29.23129	73.57681	15:43:00	D	18.90
39	GANGANAGAR	VIJAY NAGAR	S-NPP	29.23917	73.53387	13:18:00	D	10.78
40	GANGANAGAR	VIJAY NAGAR	S-NPP	29.27214	73.62802	13:18:00	D	2.89
41	GANGANAGAR	VIJAY NAGAR	S-NPP	29.34191	73.65427	13:18:00	D	3.85
42	HANUMANGARH	HANUMANGARH	S-NPP	29.50236	74.18050	13:18:00	D	6.13
43	HANUMANGARH	HANUMANGARH	S-NPP	29.59511	74.35223	13:18:00	D	2.50
44	HANUMANGARH	HANUMANGARH	S-NPP	29.60729	74.34904	13:18:00	D	6.43
45	HANUMANGARH	HANUMANGARH	S-NPP	29.61160	74.39163	13:18:00	D	2.21
46	HANUMANGARH	HANUMANGARH	AQUA	29.49541	74.17161	15:43:00	D	19.32
47	HANUMANGARH	HANUMANGARH	AQUA	29.50775	74.17008	15:43:00	D	24.65
48	HANUMANGARH	PILIBANGA	S-NPP	29.43467	74.03944	13:18:00	D	17.17
49	HANUMANGARH	PILIBANGA	S-NPP	29.45532	74.09794	13:18:00	D	1.80
50	HANUMANGARH	PILIBANGA	AQUA	29.36675	74.02634	15:43:00	D	18.40
51	HANUMANGARH	PILIBANGA	AQUA	29.41148	73.97971	15:43:00	D	12.21
52	HANUMANGARH	PILIBANGA	AQUA	29.43984	74.01711	15:43:00	D	14.25
53	HANUMANGARH	PILIBANGA	AQUA	29.44188	74.03744	15:43:00	D	23.98
54	HANUMANGARH	PILIBANGA	AQUA	29.44498	74.03179	15:43:00	D	26.54
55	HANUMANGARH	PILIBANGA	AQUA	29.46027	74.09734	15:43:00	D	15.90
56	HANUMANGARH	RAWATSAR	S-NPP	29.20052	74.43879	13:15:00	D	2.28
57	HANUMANGARH	TIBI	S-NPP	29.48068	74.45573	13:18:00	D	3.21
58	HANUMANGARH	TIBI	S-NPP	29.50340	74.46280	13:18:00	D	4.46
59	HANUMANGARH	TIBI	S-NPP	29.56739	74.54948	13:18:00	D	21.15
60	HANUMANGARH	TIBI	S-NPP	29.56820	74.55355	13:18:00	D	21.15
61	HANUMANGARH	TIBI	S-NPP	29.57141	74.54842	13:18:00	D	21.15
62	HANUMANGARH	TIBI	S-NPP	29.60459	74.44130	13:18:00	D	1.21
63	HANUMANGARH	TIBI	AQUA	29.57407	74.46531	15:43:00	D	39.21
64	HANUMANGARH	TIBI	AQUA	29.57598	74.45765	15:43:00	D	22.26
65	HANUMANGARH	TIBI	AQUA	29.57796	74.47966	15:43:00	D	15.41
66	JALOR	BHINMAL	S-NPP	25.02103	72.31812	13:15:00	D	3.06
67	JODHPUR	BHOPALGARH	S-NPP	26.60528	73.68268	02:01:00	N	1.28
68	KOTA	DIGOD	S-NPP	25.15281	76.15501	13:15:00	D	5.02

69	KOTA	DIGOD	S-NPP	25.15680	76.15410	13:15:00	D	5.02
70	KOTA	DIGOD	S-NPP	25.18284	76.07169	13:15:00	D	2.56
71	KOTA	DIGOD	S-NPP	25.19597	76.18489	13:15:00	D	10.45
72	KOTA	DIGOD	S-NPP	25.22287	76.06308	13:15:00	D	3.30
73	KOTA	DIGOD	AQUA	25.18190	76.18499	15:40:00	D	22.58
74	KOTA	LADPURA	S-NPP	25.14921	75.96131	13:15:00	D	6.66
75	KOTA	LADPURA	S-NPP	25.15728	75.95943	13:15:00	D	3.20
76	KOTA	LADPURA	S-NPP	25.16615	75.96642	13:15:00	D	7.97
77	KOTA	LADPURA	S-NPP	25.16631	75.94585	13:15:00	D	3.22
78	KOTA	LADPURA	S-NPP	25.16685	75.96542	13:15:00	D	9.94
79	KOTA	LADPURA	S-NPP	25.16789	75.94872	13:15:00	D	3.76
80	KOTA	LADPURA	S-NPP	25.22131	75.92484	13:15:00	D	2.89
81	KOTA	LADPURA	AQUA	25.23522	75.92870	15:40:00	D	30.57
82	KOTA	PIPALDA	S-NPP	25.42904	76.52447	13:15:00	D	11.63
83	KOTA	PIPALDA	S-NPP	25.43293	76.52358	13:15:00	D	3.04
84	KOTA	PIPALDA	S-NPP	25.45648	76.54087	13:15:00	D	3.28
85	KOTA	PIPALDA	S-NPP	25.47911	76.49337	13:15:00	D	10.03
86	KOTA	PIPALDA	S-NPP	25.47943	76.49015	13:15:00	D	4.77
87	KOTA	PIPALDA	S-NPP	25.48045	76.49561	13:15:00	D	4.77
88	KOTA	PIPALDA	S-NPP	25.74592	76.45099	13:15:00	D	7.88
89	KOTA	PIPALDA	AQUA	25.43166	76.52116	15:40:00	D	17.80
90	KOTA	SANGOD	S-NPP	24.90533	76.24016	13:15:00	D	2.80
91	KOTA	SANGOD	S-NPP	24.93401	76.12917	13:15:00	D	3.30
92	KOTA	SANGOD	S-NPP	24.94880	76.20621	13:15:00	D	1.54
93	KOTA	SANGOD	S-NPP	25.00473	76.21304	13:15:00	D	2.29
94	KOTA	SANGOD	S-NPP	25.03560	76.11366	13:15:00	D	2.39
95	PALI	JAITARAN	S-NPP	26.29651	74.12509	02:01:00	N	1.33
96	SWAIMADHOPUR	KHANDAR	S-NPP	25.90791	76.60222	13:15:00	D	5.49
97	SWAIMADHOPUR	KHANDAR	S-NPP	25.91233	76.53996	13:15:00	D	8.62
98	SWAIMADHOPUR	KHANDAR	S-NPP	25.92812	76.60316	13:15:00	D	6.24
99	SWAIMADHOPUR	KHANDAR	S-NPP	25.93185	76.58009	13:15:00	D	4.96
100	SWAIMADHOPUR	KHANDAR	S-NPP	25.93275	76.58281	13:15:00	D	11.40
101	SWAIMADHOPUR	KHANDAR	S-NPP	25.93284	76.58543	13:15:00	D	4.96
102	SWAIMADHOPUR	KHANDAR	S-NPP	25.95705	76.62975	13:15:00	D	5.73
103	SWAIMADHOPUR	KHANDAR	S-NPP	25.96957	76.60767	13:15:00	D	15.11

### Details of residue burning events in Madhya Pradesh on 17-Nov-2025

S. No.	District	Tehsil / Block	Satellite	Latitude	Longitude	ACQ_TIME	Day / Night	Fire Power (W/m <sup>2</sup> )
1	ASHOKNAGAR	ASHOKNAGAR	S-NPP	24.49886	77.74214	13:15:00	D	2.44
2	ASHOKNAGAR	ASHOKNAGAR	S-NPP	24.50256	77.74136	13:15:00	D	2.44
3	ASHOKNAGAR	ASHOKNAGAR	S-NPP	24.50477	77.71066	13:15:00	D	2.99
4	ASHOKNAGAR	ASHOKNAGAR	S-NPP	24.50784	77.68473	13:15:00	D	2.55
5	ASHOKNAGAR	ASHOKNAGAR	S-NPP	24.50844	77.68252	13:15:00	D	2.01
6	ASHOKNAGAR	CHANDERI	S-NPP	24.55422	78.09514	13:15:00	D	2.66
7	ASHOKNAGAR	CHANDERI	S-NPP	24.57907	77.92174	13:15:00	D	2.79
8	ASHOKNAGAR	CHANDERI	S-NPP	24.59580	77.97213	13:15:00	D	7.54
9	ASHOKNAGAR	CHANDERI	S-NPP	24.66343	77.90368	13:15:00	D	2.72
10	ASHOKNAGAR	CHANDERI	S-NPP	24.66483	77.90018	13:15:00	D	3.90
11	ASHOKNAGAR	CHANDERI	S-NPP	24.66936	77.90414	13:15:00	D	6.51
12	ASHOKNAGAR	CHANDERI	S-NPP	24.67303	77.90336	13:15:00	D	6.51
13	ASHOKNAGAR	CHANDERI	S-NPP	24.67389	77.90809	13:15:00	D	6.51
14	ASHOKNAGAR	ISAGARH	S-NPP	24.67540	77.85352	13:15:00	D	6.13
15	ASHOKNAGAR	ISAGARH	S-NPP	24.69902	77.79395	13:15:00	D	2.79
16	ASHOKNAGAR	ISAGARH	S-NPP	24.69917	77.85835	13:15:00	D	4.15
17	ASHOKNAGAR	ISAGARH	S-NPP	24.73957	77.84964	13:15:00	D	12.70
18	ASHOKNAGAR	MUNGAOLI	S-NPP	24.32478	77.96490	13:15:00	D	3.24
19	ASHOKNAGAR	MUNGAOLI	S-NPP	24.51678	77.99136	13:15:00	D	2.95
20	ASHOKNAGAR	MUNGAOLI	S-NPP	24.52458	78.07729	13:15:00	D	4.07
21	ASHOKNAGAR	MUNGAOLI	S-NPP	24.54030	78.05936	13:15:00	D	7.59
22	BALAGHAT	BAIHAR	S-NPP	22.22198	80.29576	13:13:00	D	2.64
23	BETUL	BHAINSDEHI	S-NPP	21.63133	77.94070	13:13:00	D	7.04
24	BHIND	GOHAD	S-NPP	26.43045	78.35150	13:15:00	D	4.27
25	BHIND	GOHAD	S-NPP	26.45446	78.30073	13:15:00	D	6.29
26	BHIND	GOHAD	S-NPP	26.49267	78.43787	13:15:00	D	1.99
27	BHIND	GOHAD	S-NPP	26.50099	78.44603	13:15:00	D	6.81
28	BHIND	GOHAD	S-NPP	26.50987	78.33087	13:15:00	D	3.41
29	BHIND	LAHAR	S-NPP	25.95494	78.80967	13:15:00	D	8.88

30	BHIND	LAHAR	S-NPP	25.95694	78.88400	13:15:00	D	3.31
31	BHIND	LAHAR	S-NPP	25.96571	78.85143	13:15:00	D	9.93
32	BHIND	LAHAR	S-NPP	25.97723	78.81380	13:15:00	D	6.25
33	BHIND	LAHAR	S-NPP	25.98579	78.84283	13:15:00	D	2.05
34	BHIND	LAHAR	S-NPP	25.98925	78.84209	13:15:00	D	2.76
35	BHIND	LAHAR	S-NPP	25.99168	78.79311	13:15:00	D	3.40
36	BHIND	LAHAR	S-NPP	26.00052	78.86609	13:15:00	D	1.96
37	BHIND	LAHAR	S-NPP	26.00065	78.78239	13:15:00	D	2.12
38	BHIND	LAHAR	S-NPP	26.00355	78.79945	13:15:00	D	3.54
39	BHIND	LAHAR	S-NPP	26.02750	78.78647	13:15:00	D	5.71
40	BHIND	LAHAR	S-NPP	26.03192	78.81198	13:15:00	D	6.22
41	BHIND	LAHAR	S-NPP	26.05621	78.80688	13:15:00	D	2.37
42	BHIND	LAHAR	S-NPP	26.06056	78.91563	13:15:00	D	5.88
43	BHIND	LAHAR	S-NPP	26.09194	78.95266	13:15:00	D	1.97
44	BHIND	LAHAR	S-NPP	26.12049	78.86807	13:15:00	D	5.50
45	BHIND	LAHAR	S-NPP	26.12108	78.85041	13:15:00	D	2.75
46	BHIND	MAHGAWAN	S-NPP	26.49640	78.45962	13:15:00	D	2.95
47	BHIND	MAHGAWAN	S-NPP	26.49714	78.46397	13:15:00	D	4.30
48	BHIND	MAHGAWAN	S-NPP	26.52531	78.48133	13:15:00	D	1.63
49	BHIND	MAHGAWAN	S-NPP	26.54722	78.44064	13:15:00	D	2.83
50	BHIND	MAJHGAWAN	S-NPP	26.27921	78.88080	13:15:00	D	2.74
51	BHOPAL	BERASIYA	S-NPP	23.69139	77.46578	13:15:00	D	2.61
52	BHOPAL	HUZUR	S-NPP	23.17046	77.51832	13:15:00	D	3.21
53	BHOPAL	HUZUR	S-NPP	23.21060	77.54175	13:15:00	D	4.38
54	BHOPAL	HUZUR	S-NPP	23.33673	77.42092	13:15:00	D	3.51
55	CHHINDWARA	AMARWARA	S-NPP	22.66191	79.19064	13:15:00	D	2.81
56	CHHINDWARA	CHAURAI	S-NPP	22.08323	79.16003	13:13:00	D	1.79
57	CHHINDWARA	CHAURAI	S-NPP	22.09949	79.33768	13:13:00	D	3.13
58	CHHINDWARA	CHAURAI	S-NPP	22.11295	79.33057	13:13:00	D	3.29
59	CHHINDWARA	CHAURAI	S-NPP	22.11595	79.34785	13:13:00	D	3.86
60	CHHINDWARA	CHHINDWARA	S-NPP	22.07804	79.08795	13:13:00	D	2.56
61	DAMOH	DAMOH	S-NPP	23.68793	79.49464	13:15:00	D	4.25
62	DATIA	BHANDER	S-NPP	25.57471	78.66394	13:15:00	D	2.06

63	DATIA	BHANDER	S-NPP	25.62988	78.77292	13:15:00	D	10.56
64	DATIA	BHANDER	S-NPP	25.68180	78.80194	13:15:00	D	3.46
65	DATIA	BHANDER	S-NPP	25.80376	78.72996	13:15:00	D	4.50
66	DATIA	BHANDER	S-NPP	25.80651	78.72492	13:15:00	D	5.64
67	DATIA	BHANDER	S-NPP	25.82262	78.79697	13:15:00	D	5.57
68	DATIA	BHANDER	S-NPP	25.83980	78.77121	13:15:00	D	4.06
69	DATIA	BHANDER	S-NPP	25.84328	78.77048	13:15:00	D	4.06
70	DATIA	BHANDER	S-NPP	25.85218	78.67522	13:15:00	D	4.74
71	DATIA	BHANDER	S-NPP	25.85546	78.65215	13:15:00	D	25.38
72	DATIA	BHANDER	S-NPP	25.86044	78.66004	13:15:00	D	5.28
73	DATIA	BHANDER	S-NPP	25.86394	78.65931	13:15:00	D	5.19
74	DATIA	BHANDER	S-NPP	25.86856	78.70743	13:15:00	D	3.48
75	DATIA	BHANDER	S-NPP	25.87186	78.68444	13:15:00	D	2.06
76	DATIA	BHANDER	S-NPP	25.87279	78.71098	13:15:00	D	7.88
77	DATIA	BHANDER	S-NPP	25.87517	78.74603	13:15:00	D	1.88
78	DATIA	BHANDER	S-NPP	25.87627	78.71024	13:15:00	D	7.88
79	DATIA	BHANDER	S-NPP	25.87866	78.74531	13:15:00	D	10.66
80	DATIA	BHANDER	S-NPP	25.87933	78.83362	13:15:00	D	3.05
81	DATIA	BHANDER	S-NPP	25.88087	78.67361	13:15:00	D	9.28
82	DATIA	BHANDER	S-NPP	25.88094	78.67443	13:15:00	D	10.46
83	DATIA	BHANDER	S-NPP	25.88280	78.83289	13:15:00	D	3.05
84	DATIA	BHANDER	S-NPP	25.88527	78.69943	13:15:00	D	5.93
85	DATIA	BHANDER	S-NPP	25.88545	78.70021	13:15:00	D	6.19
86	DATIA	BHANDER	S-NPP	25.91036	78.73943	13:15:00	D	3.91
87	DATIA	BHANDER	S-NPP	25.91453	78.80492	13:15:00	D	3.81
88	DATIA	BHANDER	S-NPP	25.91800	78.80420	13:15:00	D	5.76
89	DATIA	BHANDER	S-NPP	25.92547	78.78496	13:15:00	D	10.89
90	DATIA	BHANDER	S-NPP	25.95161	78.74847	13:15:00	D	6.69
91	DATIA	BHANDER	S-NPP	25.95950	78.77337	13:15:00	D	4.42
92	DATIA	BHANDER	S-NPP	25.97268	78.76617	13:15:00	D	3.03
93	DATIA	BHANDER	S-NPP	26.00745	78.75884	13:15:00	D	2.24
94	DATIA	BHANDER	S-NPP	26.00842	78.75955	13:15:00	D	2.48
95	DATIA	DATIA	S-NPP	25.58064	78.46809	13:15:00	D	2.47

96	DATIA	DATIA	S-NPP	25.59997	78.60014	13:15:00	D	6.18
97	DATIA	DATIA	S-NPP	25.60175	78.63129	13:15:00	D	4.09
98	DATIA	DATIA	S-NPP	25.62734	78.52650	13:15:00	D	2.48
99	DATIA	DATIA	S-NPP	25.70755	78.51109	13:15:00	D	2.64
100	DATIA	DATIA	S-NPP	25.72358	78.43475	13:15:00	D	17.25
101	DATIA	DATIA	S-NPP	25.72711	78.43398	13:15:00	D	17.25
102	DATIA	DATIA	S-NPP	25.73046	78.41625	13:15:00	D	3.38
103	DATIA	DATIA	S-NPP	25.73113	78.41483	13:15:00	D	2.74
104	DATIA	DATIA	S-NPP	25.73697	78.49116	13:15:00	D	4.54
105	DATIA	DATIA	S-NPP	25.74059	78.47343	13:15:00	D	3.98
106	DATIA	DATIA	S-NPP	25.74454	78.45435	13:15:00	D	2.85
107	DATIA	DATIA	S-NPP	25.74693	78.63361	13:15:00	D	9.10
108	DATIA	DATIA	S-NPP	25.75065	78.65527	13:15:00	D	1.66
109	DATIA	DATIA	S-NPP	25.75126	78.57421	13:15:00	D	2.94
110	DATIA	DATIA	S-NPP	25.75292	78.35639	13:15:00	D	3.03
111	DATIA	DATIA	S-NPP	25.75415	78.65453	13:15:00	D	2.23
112	DATIA	DATIA	S-NPP	25.75546	78.47480	13:15:00	D	5.60
113	DATIA	DATIA	S-NPP	25.75778	78.48796	13:15:00	D	5.47
114	DATIA	DATIA	S-NPP	25.77372	78.51634	13:15:00	D	1.82
115	DATIA	SEONDHA	S-NPP	25.80157	78.48774	13:15:00	D	1.79
116	DATIA	SEONDHA	S-NPP	25.81496	78.54379	13:15:00	D	2.33
117	DATIA	SEONDHA	S-NPP	25.81874	78.56557	13:15:00	D	3.03
118	DATIA	SEONDHA	S-NPP	25.82401	78.59599	13:15:00	D	22.84
119	DATIA	SEONDHA	S-NPP	25.83728	78.58868	13:15:00	D	4.42
120	DATIA	SEONDHA	S-NPP	25.85561	78.52611	13:15:00	D	2.74
121	DATIA	SEONDHA	S-NPP	25.85612	78.50790	13:15:00	D	2.26
122	DATIA	SEONDHA	S-NPP	25.85900	78.50827	13:15:00	D	2.38
123	DATIA	SEONDHA	S-NPP	25.86076	78.61966	13:15:00	D	2.13
124	DATIA	SEONDHA	S-NPP	25.86546	78.56561	13:15:00	D	3.41
125	DATIA	SEONDHA	S-NPP	25.86577	78.58805	13:15:00	D	7.90
126	DATIA	SEONDHA	S-NPP	25.86585	78.56459	13:15:00	D	8.63
127	DATIA	SEONDHA	S-NPP	25.86606	78.58707	13:15:00	D	6.69
128	DATIA	SEONDHA	S-NPP	25.86820	78.56052	13:15:00	D	2.22

129	DATIA	SEONDHA	S-NPP	25.86897	78.56487	13:15:00	D	3.59
130	DATIA	SEONDHA	S-NPP	25.86973	78.56921	13:15:00	D	3.59
131	DATIA	SEONDHA	S-NPP	25.87886	78.62119	13:15:00	D	4.21
132	DATIA	SEONDHA	S-NPP	25.88160	78.61613	13:15:00	D	4.21
133	DATIA	SEONDHA	S-NPP	25.89550	78.55022	13:15:00	D	7.28
134	DATIA	SEONDHA	S-NPP	25.90072	78.51752	13:15:00	D	5.24
135	DATIA	SEONDHA	S-NPP	25.90081	78.58063	13:15:00	D	6.73
136	DATIA	SEONDHA	S-NPP	25.91305	78.54651	13:15:00	D	1.87
137	DATIA	SEONDHA	S-NPP	25.91731	78.55011	13:15:00	D	1.83
138	DATIA	SEONDHA	S-NPP	25.92082	78.54937	13:15:00	D	1.83
139	DATIA	SEONDHA	S-NPP	25.93159	78.56960	13:15:00	D	6.09
140	DATIA	SEONDHA	S-NPP	25.93909	78.61295	13:15:00	D	2.38
141	DATIA	SEONDHA	S-NPP	25.93936	78.50931	13:15:00	D	1.55
142	DATIA	SEONDHA	S-NPP	25.93986	78.55434	13:15:00	D	7.74
143	DATIA	SEONDHA	S-NPP	25.94275	78.69704	13:15:00	D	2.60
144	DATIA	SEONDHA	S-NPP	25.97432	78.71261	13:15:00	D	6.63
145	DATIA	SEONDHA	S-NPP	25.98001	78.72474	13:15:00	D	2.88
146	DATIA	SEONDHA	S-NPP	25.98184	78.69324	13:15:00	D	3.04
147	DATIA	SEONDHA	S-NPP	25.98533	78.69250	13:15:00	D	16.01
148	DATIA	SEONDHA	S-NPP	25.98697	78.72327	13:15:00	D	7.51
149	DATIA	SEONDHA	S-NPP	25.98899	78.71396	13:15:00	D	1.81
150	DATIA	SEONDHA	S-NPP	25.99718	78.63299	13:15:00	D	6.08
151	DATIA	SEONDHA	S-NPP	26.00033	78.73820	13:15:00	D	5.54
152	DATIA	SEONDHA	S-NPP	26.00048	78.73466	13:15:00	D	5.42
153	DATIA	SEONDHA	S-NPP	26.00308	78.73318	13:15:00	D	5.54
154	DATIA	SEONDHA	S-NPP	26.00395	78.73393	13:15:00	D	5.42
155	DATIA	SEONDHA	S-NPP	26.01639	78.72245	13:15:00	D	5.20
156	DATIA	SEONDHA	S-NPP	26.03992	78.77504	13:15:00	D	3.57
157	DATIA	SEONDHA	S-NPP	26.04424	78.71658	13:15:00	D	8.58
158	DATIA	SEONDHA	S-NPP	26.05968	78.80616	13:15:00	D	2.37
159	DATIA	SEONDHA	S-NPP	26.06110	78.73076	13:15:00	D	8.86
160	DATIA	SEONDHA	S-NPP	26.06184	78.73504	13:15:00	D	8.86
161	DATIA	SEONDHA	S-NPP	26.06257	78.73931	13:15:00	D	6.02

162	DATIA	SEONDHA	S-NPP	26.06270	78.67712	13:15:00	D	11.61
163	DATIA	SEONDHA	S-NPP	26.06460	78.81393	13:15:00	D	5.12
164	DATIA	SEONDHA	S-NPP	26.06532	78.73430	13:15:00	D	3.24
165	DATIA	SEONDHA	S-NPP	26.06766	78.68497	13:15:00	D	5.59
166	DATIA	SEONDHA	S-NPP	26.07099	78.74639	13:15:00	D	4.69
167	DATIA	SEONDHA	S-NPP	26.07300	78.73711	13:15:00	D	19.91
168	DATIA	SEONDHA	S-NPP	26.07538	78.77199	13:15:00	D	2.37
169	DATIA	SEONDHA	S-NPP	26.07556	78.79401	13:15:00	D	4.10
170	DATIA	SEONDHA	S-NPP	26.07629	78.79826	13:15:00	D	5.47
171	DATIA	SEONDHA	S-NPP	26.07886	78.77126	13:15:00	D	9.86
172	DATIA	SEONDHA	S-NPP	26.08160	78.76626	13:15:00	D	5.75
173	DATIA	SEONDHA	S-NPP	26.09056	78.75553	13:15:00	D	3.55
174	DATIA	SEONDHA	S-NPP	26.09404	78.75480	13:15:00	D	3.55
175	DATIA	SEONDHA	S-NPP	26.09695	78.77187	13:15:00	D	2.00
176	DATIA	SEONDHA	S-NPP	26.09735	78.73197	13:15:00	D	3.20
177	DATIA	SEONDHA	S-NPP	26.10146	78.81939	13:15:00	D	2.77
178	DATIA	SEONDHA	S-NPP	26.10462	78.77467	13:15:00	D	6.17
179	DATIA	SEONDHA	S-NPP	26.10565	78.82291	13:15:00	D	2.77
180	DATIA	SEONDHA	S-NPP	26.10881	78.77819	13:15:00	D	5.01
181	GUNA	GUNA	S-NPP	24.82549	77.00388	13:15:00	D	3.09
182	GUNA	GUNA	S-NPP	24.82920	76.98124	13:15:00	D	2.98
183	GWALIOR	BHITARWAR	S-NPP	25.72052	78.02682	13:15:00	D	1.80
184	GWALIOR	BHITARWAR	S-NPP	25.74889	78.03966	13:15:00	D	4.15
185	GWALIOR	BHITARWAR	S-NPP	25.74969	78.04424	13:15:00	D	6.24
186	GWALIOR	BHITARWAR	S-NPP	25.76131	78.21565	13:15:00	D	2.35
187	GWALIOR	BHITARWAR	S-NPP	25.76164	78.02740	13:15:00	D	3.51
188	GWALIOR	BHITARWAR	S-NPP	25.77946	78.02018	13:15:00	D	2.93
189	GWALIOR	BHITARWAR	S-NPP	25.78357	78.04301	13:15:00	D	3.77
190	GWALIOR	BHITARWAR	S-NPP	25.78879	78.05135	13:15:00	D	2.83
191	GWALIOR	BHITARWAR	S-NPP	25.79759	78.05891	13:15:00	D	3.57
192	GWALIOR	BHITARWAR	S-NPP	25.81529	78.11638	13:15:00	D	4.25
193	GWALIOR	BHITARWAR	S-NPP	25.82268	78.05349	13:15:00	D	2.76
194	GWALIOR	BHITARWAR	S-NPP	25.83460	78.03671	13:15:00	D	10.82

195	GWALIOR	BHITARWAR	S-NPP	25.84234	78.14339	13:15:00	D	3.28
196	GWALIOR	BHITARWAR	S-NPP	25.84591	78.14262	13:15:00	D	7.15
197	GWALIOR	BHITARWAR	S-NPP	25.84777	78.04806	13:15:00	D	2.92
198	GWALIOR	BHITARWAR	S-NPP	25.84948	78.14185	13:15:00	D	7.15
199	GWALIOR	BHITARWAR	S-NPP	25.85221	78.09428	13:15:00	D	5.15
200	GWALIOR	BHITARWAR	S-NPP	25.85413	78.04195	13:15:00	D	5.16
201	GWALIOR	BHITARWAR	S-NPP	25.85898	78.11164	13:15:00	D	8.88
202	GWALIOR	BHITARWAR	S-NPP	25.87615	78.03395	13:15:00	D	1.59
203	GWALIOR	BHITARWAR	S-NPP	25.89213	78.03998	13:15:00	D	3.02
204	GWALIOR	BHITARWAR	S-NPP	25.90156	78.11328	13:15:00	D	6.68
205	GWALIOR	BHITARWAR	S-NPP	25.91227	78.11097	13:15:00	D	6.37
206	GWALIOR	BHITARWAR	S-NPP	25.91883	78.04370	13:15:00	D	4.06
207	GWALIOR	BHITARWAR	S-NPP	25.92253	78.08527	13:15:00	D	3.74
208	GWALIOR	BHITARWAR	S-NPP	25.92575	78.10339	13:15:00	D	6.87
209	GWALIOR	BHITARWAR	S-NPP	25.94845	78.16872	13:15:00	D	5.16
210	GWALIOR	BHITARWAR	S-NPP	25.96072	78.17542	13:15:00	D	5.42
211	GWALIOR	BHITARWAR	S-NPP	25.96781	78.08963	13:15:00	D	8.06
212	GWALIOR	BHITARWAR	S-NPP	25.96863	78.17838	13:15:00	D	3.10
213	GWALIOR	DABRA	S-NPP	25.84597	78.30997	13:15:00	D	2.91
214	GWALIOR	DABRA	S-NPP	25.86415	78.20412	13:15:00	D	4.72
215	GWALIOR	DABRA	S-NPP	25.89713	78.30824	13:15:00	D	2.29
216	GWALIOR	DABRA	S-NPP	25.90377	78.32525	13:15:00	D	7.19
217	GWALIOR	DABRA	S-NPP	25.91148	78.36951	13:15:00	D	5.33
218	GWALIOR	DABRA	S-NPP	25.91560	78.17109	13:15:00	D	4.67
219	GWALIOR	DABRA	S-NPP	25.91701	78.35917	13:15:00	D	7.55
220	GWALIOR	DABRA	S-NPP	25.92143	78.42682	13:15:00	D	2.24
221	GWALIOR	DABRA	S-NPP	25.92590	78.38933	13:15:00	D	3.49
222	GWALIOR	DABRA	S-NPP	25.93191	78.36056	13:15:00	D	1.86
223	GWALIOR	DABRA	S-NPP	25.95242	78.31612	13:15:00	D	3.94
224	GWALIOR	DABRA	S-NPP	26.01237	78.23873	13:15:00	D	2.61
225	GWALIOR	DABRA	S-NPP	26.02611	78.36002	13:15:00	D	3.09
226	GWALIOR	GWALIOR	S-NPP	25.88425	77.72480	13:15:00	D	2.63
227	GWALIOR	GWALIOR	S-NPP	25.92613	77.76924	13:15:00	D	4.08

228	GWALIOR	GWALIOR	S-NPP	26.28753	78.13729	13:15:00	D	3.60
229	GWALIOR	GWALIOR	S-NPP	26.29108	78.13652	13:15:00	D	3.60
230	GWALIOR	GWALIOR	S-NPP	26.31669	78.32457	13:15:00	D	5.00
231	GWALIOR	GWALIOR	S-NPP	26.32021	78.32381	13:15:00	D	6.98
232	HOSHANGABAD	BABAI	S-NPP	22.63998	78.01191	13:15:00	D	3.08
233	HOSHANGABAD	BABAI	S-NPP	22.67865	77.98837	13:15:00	D	6.45
234	HOSHANGABAD	BABAI	S-NPP	22.67955	77.99333	13:15:00	D	5.53
235	HOSHANGABAD	BABAI	S-NPP	22.68221	78.00814	13:15:00	D	3.40
236	HOSHANGABAD	BABAI	S-NPP	22.68331	77.99254	13:15:00	D	5.53
237	HOSHANGABAD	BABAI	S-NPP	22.68797	78.07411	02:01:00	N	0.38
238	HOSHANGABAD	BABAI	S-NPP	22.68856	78.07040	02:01:00	N	0.38
239	HOSHANGABAD	BABAI	S-NPP	22.69501	78.03603	13:15:00	D	1.92
240	HOSHANGABAD	BABAI	S-NPP	22.71026	78.01243	13:15:00	D	2.27
241	HOSHANGABAD	BABAI	S-NPP	22.72417	78.00658	13:15:00	D	3.87
242	HOSHANGABAD	BABAI	S-NPP	22.72899	77.84050	13:15:00	D	2.54
243	HOSHANGABAD	BABAI	S-NPP	22.74206	77.99776	13:15:00	D	2.78
244	HOSHANGABAD	BABAI	S-NPP	22.76127	77.82331	13:15:00	D	3.30
245	HOSHANGABAD	BABAI	S-NPP	22.77524	78.05184	13:15:00	D	4.27
246	HOSHANGABAD	BABAI	S-NPP	22.77660	77.79915	13:15:00	D	6.95
247	HOSHANGABAD	BABAI	S-NPP	22.77898	78.05106	13:15:00	D	4.27
248	HOSHANGABAD	BABAI	S-NPP	22.78419	77.79754	13:15:00	D	3.45
249	HOSHANGABAD	BABAI	S-NPP	22.78798	77.79674	13:15:00	D	3.45
250	HOSHANGABAD	BABAI	S-NPP	22.79727	78.00142	13:15:00	D	4.22
251	HOSHANGABAD	BABAI	S-NPP	22.79992	78.01615	13:15:00	D	7.22
252	HOSHANGABAD	BABAI	S-NPP	22.81324	77.89790	13:15:00	D	3.04
253	HOSHANGABAD	BABAI	S-NPP	22.81346	77.89536	13:15:00	D	3.49
254	HOSHANGABAD	BABAI	S-NPP	22.81918	77.84491	13:15:00	D	7.31
255	HOSHANGABAD	BABAI	S-NPP	22.82296	77.84412	13:15:00	D	5.11
256	HOSHANGABAD	BABAI	S-NPP	22.82949	77.85831	13:15:00	D	4.61
257	HOSHANGABAD	BABAI	S-NPP	22.83454	77.79997	13:15:00	D	5.04
258	HOSHANGABAD	BANKHERI	S-NPP	22.76454	78.59813	13:15:00	D	3.52
259	HOSHANGABAD	BANKHERI	S-NPP	22.78800	78.55981	13:15:00	D	9.31
260	HOSHANGABAD	BANKHERI	S-NPP	22.80301	78.45576	02:01:00	N	0.82

261	HOSHANGABAD	BANKHERI	S-NPP	22.83075	78.50938	13:15:00	D	4.55
262	HOSHANGABAD	BANKHERI	S-NPP	22.86554	78.44907	13:15:00	D	2.18
263	HOSHANGABAD	BANKHERI	S-NPP	22.88759	78.48801	13:15:00	D	5.74
264	HOSHANGABAD	BANKHERI	S-NPP	22.91736	78.46922	13:15:00	D	6.48
265	HOSHANGABAD	BANKHERI	S-NPP	22.92133	78.44910	13:15:00	D	5.30
266	HOSHANGABAD	BANKHERI	S-NPP	22.92248	78.43436	13:15:00	D	4.24
267	HOSHANGABAD	HOSHANGABAD	S-NPP	22.63734	77.69432	13:15:00	D	3.90
268	HOSHANGABAD	HOSHANGABAD	S-NPP	22.63908	77.72582	13:15:00	D	6.27
269	HOSHANGABAD	HOSHANGABAD	S-NPP	22.64116	77.69351	13:15:00	D	7.51
270	HOSHANGABAD	HOSHANGABAD	S-NPP	22.64881	77.69189	13:15:00	D	4.67
271	HOSHANGABAD	HOSHANGABAD	S-NPP	22.65619	77.73280	13:15:00	D	2.49
272	HOSHANGABAD	HOSHANGABAD	S-NPP	22.66382	77.73116	13:15:00	D	4.61
273	HOSHANGABAD	HOSHANGABAD	S-NPP	22.66474	77.73626	13:15:00	D	4.40
274	HOSHANGABAD	HOSHANGABAD	S-NPP	22.66577	77.73329	13:15:00	D	11.95
275	HOSHANGABAD	HOSHANGABAD	S-NPP	22.66855	77.73544	13:15:00	D	4.40
276	HOSHANGABAD	HOSHANGABAD	S-NPP	22.71312	77.79690	13:15:00	D	2.85
277	HOSHANGABAD	HOSHANGABAD	S-NPP	22.71404	77.80192	13:15:00	D	4.30
278	HOSHANGABAD	HOSHANGABAD	S-NPP	22.72738	77.78860	13:15:00	D	4.02
279	HOSHANGABAD	HOSHANGABAD	AQUA	22.63515	77.70061	15:38:00	D	30.58
280	HOSHANGABAD	HOSHANGABAD	AQUA	22.63786	77.69265	15:38:00	D	21.45
281	HOSHANGABAD	ITARSI	S-NPP	22.55392	77.68196	13:15:00	D	4.08
282	HOSHANGABAD	ITARSI	S-NPP	22.61248	77.90439	13:15:00	D	6.92
283	HOSHANGABAD	ITARSI	S-NPP	22.62315	77.85532	13:15:00	D	3.84
284	HOSHANGABAD	PIPARIYA	S-NPP	22.70204	78.41818	13:15:00	D	6.11
285	HOSHANGABAD	PIPARIYA	S-NPP	22.72334	78.34524	13:15:00	D	3.20
286	HOSHANGABAD	PIPARIYA	S-NPP	22.73364	78.44570	13:15:00	D	6.61
287	HOSHANGABAD	PIPARIYA	S-NPP	22.86661	78.39060	13:15:00	D	5.21
288	HOSHANGABAD	PIPARIYA	AQUA	22.86656	78.40031	15:38:00	D	33.69
289	HOSHANGABAD	SEONI MALWA	S-NPP	22.37649	77.43438	13:15:00	D	4.81
290	HOSHANGABAD	SEONI MALWA	S-NPP	22.59074	77.26884	02:01:00	N	0.33
291	HOSHANGABAD	SOHAGPUR	S-NPP	22.71257	78.26354	13:15:00	D	3.48
292	HOSHANGABAD	SOHAGPUR	S-NPP	22.72139	78.29143	13:15:00	D	2.89
293	HOSHANGABAD	SOHAGPUR	S-NPP	22.77344	78.13132	02:01:00	N	0.96

294	HOSHANGABAD	SOHAGPUR	S-NPP	22.81862	78.22845	13:15:00	D	4.90
295	HOSHANGABAD	SOHAGPUR	S-NPP	22.83344	78.22536	13:15:00	D	2.94
296	HOSHANGABAD	SOHAGPUR	S-NPP	22.83716	78.22459	13:15:00	D	6.01
297	HOSHANGABAD	SOHAGPUR	S-NPP	22.84021	78.22429	02:01:00	N	0.57
298	JABALPUR	JABALPUR	S-NPP	22.99357	79.88336	13:15:00	D	5.07
299	JABALPUR	JABALPUR	S-NPP	23.05867	79.97564	13:15:00	D	5.16
300	JABALPUR	JABALPUR	S-NPP	23.06066	79.97566	13:15:00	D	5.38
301	JABALPUR	JABALPUR	S-NPP	23.09223	79.97368	13:15:00	D	4.80
302	JABALPUR	JABALPUR	S-NPP	23.09285	80.01954	13:15:00	D	3.72
303	JABALPUR	JABALPUR	S-NPP	23.09353	80.02357	13:15:00	D	6.32
304	JABALPUR	JABALPUR	S-NPP	23.17912	79.84384	13:15:00	D	7.33
305	JABALPUR	JABALPUR	S-NPP	23.22943	80.10149	13:15:00	D	3.61
306	JABALPUR	JABALPUR	S-NPP	23.24109	80.08679	13:15:00	D	2.30
307	JABALPUR	JABALPUR	S-NPP	23.24356	79.95303	13:15:00	D	2.78
308	JABALPUR	JABALPUR	S-NPP	23.29015	79.94413	13:15:00	D	8.10
309	JABALPUR	JABALPUR	S-NPP	23.32782	79.95764	13:15:00	D	2.83
310	JABALPUR	JABALPUR	S-NPP	23.33002	79.88602	13:15:00	D	4.47
311	JABALPUR	JABALPUR	S-NPP	23.33047	79.99467	13:15:00	D	2.51
312	JABALPUR	JABALPUR	S-NPP	23.33675	79.94753	13:15:00	D	3.19
313	JABALPUR	JABALPUR	S-NPP	23.34671	80.04971	13:15:00	D	6.22
314	JABALPUR	JABALPUR	S-NPP	23.37177	79.92393	13:15:00	D	1.97
315	JABALPUR	MAJHOULI	S-NPP	23.40862	79.95901	13:15:00	D	8.48
316	JABALPUR	MAJHOULI	S-NPP	23.41272	79.96239	13:15:00	D	1.87
317	JABALPUR	MAJHOULI	S-NPP	23.41546	79.95767	13:15:00	D	3.02
318	JABALPUR	MAJHOULI	S-NPP	23.43113	79.98795	13:15:00	D	7.00
319	JABALPUR	MAJHOULI	S-NPP	23.43663	79.97855	13:15:00	D	3.57
320	JABALPUR	MAJHOULI	S-NPP	23.43786	80.02822	13:15:00	D	6.91
321	JABALPUR	MAJHOULI	S-NPP	23.44066	80.00273	13:15:00	D	3.97
322	JABALPUR	MAJHOULI	S-NPP	23.44328	80.03960	13:15:00	D	9.39
323	JABALPUR	MAJHOULI	S-NPP	23.44341	79.99803	13:15:00	D	3.97
324	JABALPUR	MAJHOULI	S-NPP	23.44408	80.00206	13:15:00	D	3.97
325	JABALPUR	MAJHOULI	S-NPP	23.44475	80.00609	13:15:00	D	3.55
326	JABALPUR	MAJHOULI	S-NPP	23.44633	79.93076	13:15:00	D	2.37

327	JABALPUR	MAJHOULI	S-NPP	23.48840	79.93594	13:15:00	D	2.21
328	JABALPUR	MAJHOULI	S-NPP	23.48976	80.02222	13:15:00	D	1.67
329	JABALPUR	MAJHOULI	S-NPP	23.49865	79.95478	13:15:00	D	3.26
330	JABALPUR	MAJHOULI	S-NPP	23.51880	80.11667	13:15:00	D	3.04
331	JABALPUR	MAJHOULI	S-NPP	23.51924	80.11579	13:15:00	D	2.65
332	JABALPUR	MAJHOULI	S-NPP	23.53937	80.07139	13:15:00	D	5.39
333	JABALPUR	MAJHOULI	S-NPP	23.53943	80.05067	13:15:00	D	3.77
334	JABALPUR	MAJHOULI	S-NPP	23.54284	80.05001	13:15:00	D	3.10
335	JABALPUR	MAJHOULI	S-NPP	23.55215	79.89418	13:15:00	D	4.76
336	JABALPUR	MAJHOULI	S-NPP	23.55515	80.03933	13:15:00	D	3.94
337	JABALPUR	MAJHOULI	S-NPP	23.55558	79.89352	13:15:00	D	4.76
338	JABALPUR	MAJHOULI	S-NPP	23.56164	79.92992	13:15:00	D	2.83
339	JABALPUR	MAJHOULI	S-NPP	23.58418	79.93800	13:15:00	D	3.39
340	JABALPUR	PATAN	S-NPP	23.18738	79.82956	13:15:00	D	5.17
341	JABALPUR	PATAN	S-NPP	23.19496	79.81115	13:15:00	D	3.69
342	JABALPUR	PATAN	S-NPP	23.19910	79.81458	13:15:00	D	8.80
343	JABALPUR	PATAN	S-NPP	23.20877	79.68087	13:15:00	D	3.63
344	JABALPUR	PATAN	S-NPP	23.23433	79.74828	13:15:00	D	3.88
345	JABALPUR	PATAN	S-NPP	23.25643	79.80783	13:15:00	D	7.40
346	JABALPUR	PATAN	S-NPP	23.25987	79.80714	13:15:00	D	7.40
347	JABALPUR	PATAN	S-NPP	23.26057	79.81124	13:15:00	D	7.40
348	JABALPUR	PATAN	S-NPP	23.27905	79.68874	13:15:00	D	7.41
349	JABALPUR	PATAN	S-NPP	23.29501	79.76214	13:15:00	D	1.00
350	JABALPUR	PATAN	S-NPP	23.29984	79.79082	13:15:00	D	19.00
351	JABALPUR	PATAN	S-NPP	23.31088	79.75052	13:15:00	D	4.14
352	JABALPUR	PATAN	S-NPP	23.31568	79.80038	13:15:00	D	3.01
353	JABALPUR	PATAN	S-NPP	23.32399	79.74368	13:15:00	D	4.35
354	JABALPUR	PATAN	S-NPP	23.33073	79.86906	13:15:00	D	2.65
355	JABALPUR	PATAN	S-NPP	23.35840	79.74599	13:15:00	D	2.14
356	JABALPUR	PATAN	S-NPP	23.36474	79.84612	13:15:00	D	6.21
357	JABALPUR	PATAN	S-NPP	23.36583	79.84534	13:15:00	D	2.08
358	JABALPUR	PATAN	S-NPP	23.36651	79.84941	13:15:00	D	2.08
359	JABALPUR	PATAN	S-NPP	23.36887	79.84953	13:15:00	D	6.21

360	JABALPUR	PATAN	S-NPP	23.37231	79.84885	13:15:00	D	7.27
361	JABALPUR	SAHPURA	S-NPP	23.13323	79.67872	13:15:00	D	2.86
362	JABALPUR	SAHPURA	S-NPP	23.16041	79.75437	13:15:00	D	3.63
363	JABALPUR	SAHPURA	S-NPP	23.17353	79.74753	13:15:00	D	26.20
364	JABALPUR	SAHPURA	S-NPP	23.17427	79.79408	13:15:00	D	3.36
365	JABALPUR	SAHPURA	S-NPP	23.17772	79.79339	13:15:00	D	3.36
366	JABALPUR	SAHPURA	S-NPP	23.18114	79.75028	13:15:00	D	2.48
367	JABALPUR	SIHORA	S-NPP	23.35821	80.07651	13:15:00	D	2.35
368	JABALPUR	SIHORA	S-NPP	23.36220	80.10057	13:15:00	D	2.58
369	JABALPUR	SIHORA	S-NPP	23.37660	80.08119	13:15:00	D	4.61
370	JABALPUR	SIHORA	S-NPP	23.38465	80.10857	13:15:00	D	3.69
371	JABALPUR	SIHORA	S-NPP	23.38541	80.09189	13:15:00	D	8.87
372	JABALPUR	SIHORA	S-NPP	23.39190	80.15255	13:15:00	D	4.10
373	JABALPUR	SIHORA	S-NPP	23.39575	80.06916	13:15:00	D	2.54
374	JABALPUR	SIHORA	S-NPP	23.40037	80.09723	13:15:00	D	1.99
375	JABALPUR	SIHORA	S-NPP	23.40080	80.14256	13:15:00	D	2.52
376	JABALPUR	SIHORA	S-NPP	23.41179	80.08302	13:15:00	D	2.38
377	JABALPUR	SIHORA	S-NPP	23.41332	80.00808	13:15:00	D	2.05
378	JABALPUR	SIHORA	S-NPP	23.41416	80.18114	13:15:00	D	2.76
379	JABALPUR	SIHORA	S-NPP	23.41570	80.25469	13:15:00	D	2.38
380	JABALPUR	SIHORA	S-NPP	23.41726	80.07368	13:15:00	D	1.59
381	JABALPUR	SIHORA	S-NPP	23.41965	80.17183	13:15:00	D	7.23
382	JABALPUR	SIHORA	S-NPP	23.41969	80.17222	13:15:00	D	8.15
383	JABALPUR	SIHORA	S-NPP	23.42663	80.12968	13:15:00	D	2.12
384	JABALPUR	SIHORA	S-NPP	23.43235	80.29231	13:15:00	D	1.88
385	JABALPUR	SIHORA	S-NPP	23.43329	80.16957	13:15:00	D	8.59
386	JABALPUR	SIHORA	S-NPP	23.43370	80.23516	13:15:00	D	5.99
387	JABALPUR	SIHORA	S-NPP	23.43436	80.23913	13:15:00	D	1.75
388	JABALPUR	SIHORA	S-NPP	23.43766	80.25894	13:15:00	D	3.45
389	JABALPUR	SIHORA	S-NPP	23.44499	80.13436	13:15:00	D	3.49
390	JABALPUR	SIHORA	S-NPP	23.45011	80.20739	13:15:00	D	4.40
391	JABALPUR	SIHORA	S-NPP	23.45351	80.20673	13:15:00	D	5.07
392	JABALPUR	SIHORA	S-NPP	23.45625	80.20210	13:15:00	D	5.07

393	JABALPUR	SIHORA	S-NPP	23.46568	80.21667	13:15:00	D	2.42
394	JABALPUR	SIHORA	S-NPP	23.47247	80.21535	13:15:00	D	2.55
395	JABALPUR	SIHORA	S-NPP	23.47498	80.25172	13:15:00	D	1.44
396	KATNI	BAHURIBAND	S-NPP	23.60177	79.98038	13:15:00	D	2.01
397	KATNI	BAHURIBAND	S-NPP	23.61703	79.99032	13:15:00	D	4.08
398	KATNI	BAHURIBAND	S-NPP	23.62989	80.27966	13:15:00	D	2.96
399	KATNI	BAHURIBAND	S-NPP	23.63048	80.07053	13:15:00	D	2.28
400	KATNI	BAHURIBAND	S-NPP	23.64943	80.09985	13:15:00	D	2.38
401	KATNI	BAHURIBAND	S-NPP	23.67429	80.16498	13:15:00	D	2.48
402	KATNI	BAHURIBAND	S-NPP	23.67524	80.10720	13:15:00	D	7.00
403	KATNI	BAHURIBAND	S-NPP	23.68863	80.14574	13:15:00	D	2.46
404	KATNI	BAHURIBAND	S-NPP	23.69312	80.19411	13:15:00	D	2.41
405	KATNI	BAHURIBAND	S-NPP	23.69860	80.05728	13:15:00	D	2.45
406	KATNI	BAHURIBAND	S-NPP	23.72207	80.22118	13:15:00	D	2.12
407	KATNI	BAHURIBAND	S-NPP	23.74928	79.98553	13:15:00	D	5.08
408	KATNI	BAHURIBAND	S-NPP	23.79245	79.92720	13:15:00	D	1.73
409	KATNI	BARBARA	S-NPP	23.63993	80.59693	13:15:00	D	4.61
410	KATNI	BARHI	S-NPP	23.85481	80.71165	13:15:00	D	2.44
411	KATNI	BIJERAGHOGARH	S-NPP	23.87895	80.51909	13:15:00	D	1.54
412	KATNI	BIJERAGHOGARH	S-NPP	23.89827	80.53142	13:15:00	D	4.00
413	KATNI	DHIMERKHEDA	S-NPP	23.35415	80.34823	13:15:00	D	2.06
414	KATNI	DHIMERKHEDA	S-NPP	23.36312	80.31798	13:15:00	D	4.97
415	KATNI	DHIMERKHEDA	S-NPP	23.37016	80.38174	13:15:00	D	1.77
416	KATNI	DHIMERKHEDA	S-NPP	23.40444	80.31406	13:15:00	D	2.26
417	KATNI	DHIMERKHEDA	S-NPP	23.43833	80.30750	13:15:00	D	2.48
418	KATNI	DHIMERKHEDA	S-NPP	23.44774	80.27743	13:15:00	D	4.78
419	KATNI	DHIMERKHEDA	S-NPP	23.45732	80.37740	13:15:00	D	3.29
420	KATNI	DHIMERKHEDA	S-NPP	23.45840	80.40936	13:15:00	D	6.99
421	KATNI	DHIMERKHEDA	S-NPP	23.45904	80.41330	13:15:00	D	6.42
422	KATNI	DHIMERKHEDA	S-NPP	23.45915	80.40951	13:15:00	D	12.23
423	KATNI	DHIMERKHEDA	S-NPP	23.45980	80.41344	13:15:00	D	7.37
424	KATNI	DHIMERKHEDA	S-NPP	23.48178	80.35642	13:15:00	D	3.33
425	KATNI	DHIMERKHEDA	S-NPP	23.50891	80.24515	13:15:00	D	2.75

426	KATNI	DHIMERKHEDA	S-NPP	23.50956	80.24911	13:15:00	D	5.21
427	KATNI	DHIMERKHEDA	S-NPP	23.54505	80.53024	13:15:00	D	2.18
428	KATNI	DHIMERKHEDA	S-NPP	23.57998	80.53157	13:15:00	D	3.59
429	KATNI	DHIMERKHEDA	S-NPP	23.60526	80.32112	13:15:00	D	3.36
430	KATNI	DHIMERKHEDA	S-NPP	23.65064	80.38541	13:15:00	D	0.84
431	KATNI	DHIMERKHEDA	S-NPP	23.68599	80.36259	13:15:00	D	2.57
432	KATNI	MURBARA	S-NPP	23.75306	80.32523	13:15:00	D	3.79
433	KATNI	MURBARA	S-NPP	23.76448	80.33112	13:15:00	D	1.67
434	KATNI	MURBARA	S-NPP	23.85912	80.40490	02:01:00	N	0.26
435	KATNI	MURBARA	S-NPP	23.87930	80.41429	13:15:00	D	4.24
436	KATNI	RITHI	S-NPP	23.87052	80.24991	13:15:00	D	4.67
437	KATNI	RITHI	S-NPP	23.88373	80.03403	13:15:00	D	1.71
438	KATNI	RITHI	S-NPP	23.92476	80.11249	13:15:00	D	2.85
439	MANDLA	MANDLA	S-NPP	22.72263	80.36166	13:15:00	D	2.32
440	MANDLA	NAINPUR	S-NPP	22.39223	80.20560	13:13:00	D	2.59
441	MANDLA	NAINPUR	S-NPP	22.39992	80.16673	13:13:00	D	9.07
442	MANDLA	NAINPUR	S-NPP	22.41566	80.17619	13:13:00	D	1.46
443	MANDLA	NAINPUR	S-NPP	22.42546	80.12845	13:13:00	D	2.03
444	MANDLA	NAINPUR	S-NPP	22.42547	80.38464	13:13:00	D	2.64
445	MANDLA	NAINPUR	S-NPP	22.42947	80.15270	13:13:00	D	5.61
446	MANDLA	NAINPUR	S-NPP	22.44533	80.10822	13:13:00	D	4.63
447	MANDLA	NAINPUR	S-NPP	22.45570	80.06438	13:13:00	D	1.62
448	MANDLA	NAINPUR	S-NPP	22.45772	80.09748	13:13:00	D	1.54
449	MANDLA	NAINPUR	S-NPP	22.48116	80.06788	13:13:00	D	9.14
450	MANDLA	NAINPUR	S-NPP	22.48382	80.10505	13:13:00	D	1.99
451	MANDLA	NAINPUR	S-NPP	22.50665	80.05037	13:15:00	D	2.35
452	MANDLA	NIWAS	S-NPP	22.78894	80.29604	13:15:00	D	1.71
453	MORENA	SABALGARH	S-NPP	26.24635	77.33963	13:15:00	D	2.00
454	MORENA	SABALGARH	S-NPP	26.28699	77.50068	13:15:00	D	3.28
455	NARSHIMAPURA	GADARWARA	S-NPP	22.78397	78.66544	13:15:00	D	8.29
456	NARSHIMAPURA	GADARWARA	S-NPP	22.79566	78.66779	13:15:00	D	2.28
457	NARSHIMAPURA	GADARWARA	S-NPP	22.81983	78.67699	13:15:00	D	5.23
458	NARSHIMAPURA	GADARWARA	S-NPP	22.84044	78.62685	13:15:00	D	4.32

459	NARSHIMAPURA	GADARWARA	S-NPP	22.84286	78.76633	13:15:00	D	2.10
460	NARSHIMAPURA	GADARWARA	S-NPP	22.85871	78.70818	13:15:00	D	2.96
461	NARSHIMAPURA	GADARWARA	S-NPP	22.86430	78.65514	13:15:00	D	5.26
462	NARSHIMAPURA	GADARWARA	S-NPP	22.88482	78.57960	13:15:00	D	2.40
463	NARSHIMAPURA	GADARWARA	S-NPP	22.98936	78.51202	13:15:00	D	6.20
464	NARSHIMAPURA	GOTECAON	S-NPP	22.98504	79.38659	13:15:00	D	2.29
465	NARSHIMAPURA	GOTECAON	S-NPP	23.05356	79.31995	13:15:00	D	2.26
466	PANNA	GUNAUR	S-NPP	24.51167	80.38619	13:15:00	D	4.73
467	PANNA	GUNAUR	S-NPP	24.53929	80.29275	13:15:00	D	2.67
468	PANNA	PANNA	S-NPP	24.57421	80.29404	13:15:00	D	3.00
469	PANNA	PANNA	S-NPP	24.61554	80.39906	13:15:00	D	3.30
470	PANNA	PANNA	S-NPP	24.86182	80.51598	13:15:00	D	3.50
471	PANNA	PAWAI	S-NPP	24.28865	80.17390	13:15:00	D	2.64
472	PANNA	PAWAI	S-NPP	24.29316	80.20541	13:15:00	D	3.87
473	PANNA	PAWAI	S-NPP	24.29389	80.20550	13:15:00	D	3.79
474	PANNA	PAWAI	S-NPP	24.31491	80.18507	13:15:00	D	4.66
475	PANNA	PAWAI	S-NPP	24.33824	80.32681	13:15:00	D	2.63
476	PANNA	SHAHNAGAR	S-NPP	23.85205	79.92832	13:15:00	D	3.88
477	PANNA	SHAHNAGAR	S-NPP	23.97185	79.99692	13:15:00	D	4.49
478	PANNA	SHAHNAGAR	S-NPP	23.99512	80.34827	13:15:00	D	2.89
479	RAISEN	BARELI	S-NPP	22.85476	78.11192	02:01:00	N	0.67
480	RAISEN	BARELI	S-NPP	22.87868	78.04263	13:15:00	D	2.65
481	RAISEN	BARELI	S-NPP	22.88880	78.05570	13:15:00	D	5.50
482	RAISEN	BARELI	S-NPP	22.89056	78.06544	13:15:00	D	4.62
483	RAISEN	BARELI	S-NPP	22.91635	78.17263	02:01:00	N	0.40
484	RAISEN	BARELI	S-NPP	22.93286	78.17198	13:15:00	D	1.87
485	RAISEN	BARELI	S-NPP	22.93619	78.31950	13:15:00	D	3.37
486	RAISEN	BARELI	S-NPP	22.94882	78.04503	13:15:00	D	5.04
487	RAISEN	BARELI	S-NPP	22.98777	78.30879	13:15:00	D	2.25
488	RAISEN	BARELI	S-NPP	22.98946	78.31003	13:15:00	D	3.39
489	RAISEN	BARELI	S-NPP	23.01489	78.10583	02:01:00	N	0.73
490	RAISEN	BARELI	S-NPP	23.20391	78.11336	02:01:00	N	0.72
491	RAISEN	GAIRATGANJ	S-NPP	23.31868	78.00777	02:01:00	N	0.30

492	RAISEN	GAIRATGANJ	S-NPP	23.50094	78.24802	02:01:00	N	0.86
493	RAISEN	GOHARGANJ	S-NPP	22.91163	77.65031	13:15:00	D	5.62
494	RAISEN	GOHARGANJ	S-NPP	22.95887	77.55211	13:15:00	D	3.95
495	RAISEN	GOHARGANJ	S-NPP	22.96201	77.66591	13:15:00	D	5.41
496	RAISEN	GOHARGANJ	S-NPP	22.97474	77.60476	13:15:00	D	2.05
497	RAISEN	GOHARGANJ	S-NPP	23.02019	77.53901	13:15:00	D	1.96
498	RAISEN	GOHARGANJ	S-NPP	23.04388	77.60333	13:15:00	D	4.56
499	RAISEN	GOHARGANJ	S-NPP	23.06135	77.72099	13:15:00	D	1.69
500	RAISEN	GOHARGANJ	S-NPP	23.06244	77.50850	13:15:00	D	2.22
501	RAISEN	GOHARGANJ	S-NPP	23.06396	77.51153	13:15:00	D	4.29
502	RAISEN	GOHARGANJ	S-NPP	23.06410	77.56169	13:15:00	D	3.34
503	RAISEN	GOHARGANJ	S-NPP	23.06497	77.55944	13:15:00	D	3.13
504	RAISEN	GOHARGANJ	S-NPP	23.07549	77.59447	13:15:00	D	8.69
505	RAISEN	GOHARGANJ	S-NPP	23.07823	77.59596	13:15:00	D	4.50
506	RAISEN	GOHARGANJ	S-NPP	23.11273	77.58127	13:15:00	D	2.80
507	RAISEN	GOHARGANJ	S-NPP	23.16142	77.56554	13:15:00	D	4.92
508	RAISEN	GOHARGANJ	S-NPP	23.17541	77.62083	13:15:00	D	3.24
509	RAISEN	RAISEN	S-NPP	23.22884	77.78964	13:15:00	D	4.67
510	RAISEN	RAISEN	S-NPP	23.22981	77.79225	13:15:00	D	5.59
511	RAISEN	RAISEN	S-NPP	23.42158	77.82288	13:15:00	D	6.23
512	RAISEN	RAISEN	S-NPP	23.44702	77.73092	02:01:00	N	0.74
513	RAISEN	RAISEN	S-NPP	23.48150	77.74555	13:15:00	D	2.39
514	RAISEN	RAISEN	S-NPP	23.51535	77.73829	13:15:00	D	4.08
515	RAISEN	SILVANI	S-NPP	23.17798	78.26311	13:15:00	D	2.02
516	RAISEN	SILVANI	S-NPP	23.19940	78.26614	02:01:00	N	0.40
517	RAISEN	SILVANI	S-NPP	23.24710	78.65649	13:15:00	D	5.18
518	REWA	GURH	S-NPP	24.49882	81.48226	13:15:00	D	2.43
519	REWA	GURH	S-NPP	24.50808	81.41045	13:15:00	D	1.95
520	REWA	GURH	S-NPP	24.52438	81.55925	13:15:00	D	1.97
521	REWA	HUZUR	S-NPP	24.43678	81.25602	13:15:00	D	2.37
522	REWA	HUZUR	S-NPP	24.45218	81.24533	13:15:00	D	2.35
523	REWA	HUZUR	S-NPP	24.46698	81.34018	13:15:00	D	3.37
524	REWA	HUZUR	S-NPP	24.48682	81.23095	13:15:00	D	0.94

525	REWA	HUZUR	S-NPP	24.51692	81.24877	13:15:00	D	2.67
526	REWA	SIRMAUR	S-NPP	24.63739	81.50317	13:15:00	D	1.66
527	REWA	SIRMAUR	S-NPP	24.65559	81.26959	13:15:00	D	2.81
528	REWA	SIRMAUR	S-NPP	24.66068	81.28036	13:15:00	D	3.45
529	REWA	SIRMAUR	S-NPP	24.67780	81.21910	13:15:00	D	2.09
530	REWA	SIRMAUR	S-NPP	24.70333	81.38236	13:15:00	D	2.16
531	REWA	SIRMAUR	S-NPP	24.70677	81.18625	13:15:00	D	2.25
532	REWA	SIRMAUR	S-NPP	24.76305	81.21874	13:15:00	D	3.62
533	REWA	SIRMAUR	S-NPP	24.76520	81.32004	13:15:00	D	2.62
534	REWA	SIRMAUR	S-NPP	24.83212	81.09972	13:15:00	D	2.90
535	REWA	TEONTHAR	S-NPP	25.00628	81.74316	13:15:00	D	2.07
536	SAGAR	GARHAKOTA	S-NPP	23.72695	79.25782	02:01:00	N	0.52
537	SAGAR	REHLI	S-NPP	23.54015	79.09419	13:15:00	D	3.33
538	SATNA	AMARPATAN	S-NPP	24.33471	81.10687	13:15:00	D	3.97
539	SATNA	AMARPATAN	S-NPP	24.37358	81.20139	13:15:00	D	1.92
540	SATNA	AMARPATAN	S-NPP	24.41790	81.20091	13:15:00	D	2.14
541	SATNA	AMARPATAN	S-NPP	24.41876	81.22813	13:15:00	D	2.89
542	SATNA	AMARPATAN	S-NPP	24.44530	81.22317	13:15:00	D	2.26
543	SATNA	AMARPATAN	S-NPP	24.44621	81.12506	13:15:00	D	3.51
544	SATNA	AMARPATAN	S-NPP	24.44861	81.22255	13:15:00	D	2.26
545	SATNA	AMARPATAN	S-NPP	24.44980	81.23013	13:15:00	D	1.93
546	SATNA	AMARPATAN	S-NPP	24.51049	81.12080	13:15:00	D	1.85
547	SATNA	MAIHAR	S-NPP	24.15072	80.65601	13:15:00	D	3.10
548	SATNA	MAIHAR	S-NPP	24.16593	80.93432	13:15:00	D	2.99
549	SATNA	MAIHAR	S-NPP	24.22473	80.77306	13:15:00	D	4.10
550	SATNA	MAIHAR	S-NPP	24.24949	80.86337	13:15:00	D	1.69
551	SATNA	MAIHAR	S-NPP	24.25625	80.94894	13:15:00	D	1.52
552	SATNA	MAIHAR	S-NPP	24.31754	80.87006	13:15:00	D	1.78
553	SATNA	MAIHAR	S-NPP	24.32822	80.91540	13:15:00	D	2.01
554	SATNA	MAIHAR	S-NPP	24.32999	80.88349	13:15:00	D	2.82
555	SATNA	MAIHAR	S-NPP	24.37418	80.85927	13:15:00	D	1.94
556	SATNA	MAJHGAWAN	S-NPP	24.81792	80.77129	13:15:00	D	11.00
557	SATNA	MAJHGAWAN	S-NPP	24.82020	80.77090	13:15:00	D	10.32

558	SATNA	MAJHGAWAN	S-NPP	24.84364	81.04256	13:15:00	D	1.71
559	SATNA	MAJHGAWAN	S-NPP	24.85986	81.10236	13:15:00	D	2.86
560	SATNA	NAGOD	S-NPP	24.45605	80.53351	13:15:00	D	2.02
561	SATNA	NAGOD	S-NPP	24.47823	80.52122	13:15:00	D	2.13
562	SATNA	NAGOD	S-NPP	24.48362	80.44798	13:15:00	D	4.34
563	SATNA	NAGOD	S-NPP	24.56482	80.75954	13:15:00	D	3.53
564	SATNA	NAGOD	S-NPP	24.59987	80.62238	13:15:00	D	1.71
565	SATNA	NAGOD	S-NPP	24.62132	80.67004	13:15:00	D	6.15
566	SATNA	NAGOD	S-NPP	24.62248	80.44196	13:15:00	D	3.48
567	SATNA	NAGOD	S-NPP	24.62528	80.67325	13:15:00	D	4.39
568	SATNA	NAGOD	S-NPP	24.63065	80.42832	13:15:00	D	4.01
569	SATNA	NAGOD	S-NPP	24.63691	80.53137	13:15:00	D	3.48
570	SATNA	NAGOD	S-NPP	24.65471	80.49190	13:15:00	D	2.10
571	SATNA	NAGOD	S-NPP	24.66483	80.59792	13:15:00	D	1.73
572	SATNA	RAGURAJNAGAR	S-NPP	24.58471	80.90606	13:15:00	D	2.83
573	SATNA	RAGURAJNAGAR	S-NPP	24.64328	80.82848	13:15:00	D	4.46
574	SATNA	RAGURAJNAGAR	S-NPP	24.66286	80.65011	13:15:00	D	8.21
575	SATNA	RAGURAJNAGAR	S-NPP	24.68214	80.94345	13:15:00	D	2.38
576	SATNA	RAGURAJNAGAR	S-NPP	24.70187	80.72216	13:15:00	D	1.70
577	SATNA	RAGURAJNAGAR	S-NPP	24.70355	80.72173	13:15:00	D	2.14
578	SATNA	RAGURAJNAGAR	S-NPP	24.74182	80.74613	13:15:00	D	3.08
579	SATNA	RAMNAGAR	S-NPP	24.22607	81.27207	13:15:00	D	2.00
580	SATNA	RAMNAGAR	S-NPP	24.25317	81.23196	13:15:00	D	2.40
581	SATNA	RAMPURBAGHLEAN	S-NPP	24.38755	80.90018	13:15:00	D	3.24
582	SATNA	RAMPURBAGHLEAN	S-NPP	24.42503	80.99161	13:15:00	D	2.05
583	SATNA	RAMPURBAGHLEAN	S-NPP	24.42868	81.01451	13:15:00	D	4.66
584	SATNA	RAMPURBAGHLEAN	S-NPP	24.43107	80.98653	13:15:00	D	3.75
585	SATNA	RAMPURBAGHLEAN	S-NPP	24.44772	81.02664	13:15:00	D	3.07
586	SATNA	RAMPURBAGHLEAN	S-NPP	24.50059	80.99302	13:15:00	D	4.71
587	SATNA	RAMPURBAGHLEAN	S-NPP	24.50481	80.88974	13:15:00	D	3.85
588	SATNA	RAMPURBAGHLEAN	S-NPP	24.50633	81.00768	13:15:00	D	7.36
589	SATNA	RAMPURBAGHLEAN	S-NPP	24.52413	81.05540	13:15:00	D	1.70
590	SATNA	RAMPURBAGHLEAN	S-NPP	24.53013	81.09355	13:15:00	D	3.95

591	SATNA	RAMPURBAGHLEAN	S-NPP	24.55183	81.10898	13:15:00	D	2.21
592	SATNA	RAMPURBAGHLEAN	S-NPP	24.56602	81.09059	13:15:00	D	1.91
593	SATNA	RAMPURBAGHLEAN	S-NPP	24.56632	81.07090	13:15:00	D	3.86
594	SATNA	RAMPURBAGHLEAN	S-NPP	24.57780	81.05695	13:15:00	D	2.32
595	SATNA	RAMPURBAGHLEAN	S-NPP	24.59918	81.12749	13:15:00	D	2.11
596	SATNA	RAMPURBAGHLEAN	S-NPP	24.62235	81.16624	13:15:00	D	3.16
597	SATNA	RAMPURBAGHLEAN	S-NPP	24.64242	81.03295	13:15:00	D	3.01
598	SATNA	RAMPURBAGHLEAN	S-NPP	24.65165	80.98861	13:15:00	D	3.84
599	SATNA	RAMPURBAGHLEAN	S-NPP	24.73401	81.09879	13:15:00	D	1.51
600	SATNA	UCHAHAR	S-NPP	24.40018	80.81478	13:15:00	D	5.02
601	SATNA	UCHAHAR	S-NPP	24.43930	80.82315	13:15:00	D	1.99
602	SATNA	UCHAHAR	S-NPP	24.46746	80.80592	13:15:00	D	2.19
603	SATNA	UCHAHAR	S-NPP	24.48024	80.84303	13:15:00	D	2.32
604	SATNA	UCHAHAR	S-NPP	24.50875	80.77424	13:15:00	D	2.11
605	SATNA	UCHAHAR	S-NPP	24.51357	80.76142	13:15:00	D	2.37
606	SATNA	UCHAHAR	S-NPP	24.53680	80.71333	13:15:00	D	3.75
607	SATNA	UCHAHAR	S-NPP	24.53738	80.60973	13:15:00	D	3.57
608	SEHORE	BUDHNI	S-NPP	22.84086	77.98444	13:15:00	D	4.11
609	SEHORE	BUDHNI	S-NPP	22.84462	77.98366	13:15:00	D	4.11
610	SEHORE	BUDHNI	S-NPP	22.84552	77.98858	13:15:00	D	4.11
611	SEHORE	BUDHNI	S-NPP	22.86395	77.78857	13:15:00	D	3.57
612	SEHORE	BUDHNI	S-NPP	22.88215	77.97580	13:15:00	D	6.13
613	SEHORE	BUDHNI	S-NPP	22.88679	77.97993	13:15:00	D	7.47
614	SEHORE	BUDHNI	S-NPP	22.89069	77.94999	02:01:00	N	0.38
615	SEHORE	BUDHNI	S-NPP	22.92838	77.89121	13:15:00	D	1.95
616	SEHORE	SEHORE	S-NPP	23.40944	77.16038	02:01:00	N	0.77
617	SEONI	BARGHAT	S-NPP	22.06337	79.71365	13:13:00	D	1.87
618	SEONI	GHANSAUR	S-NPP	22.41492	79.84435	13:13:00	D	6.52
619	SEONI	GHANSAUR	S-NPP	22.44411	79.88982	13:13:00	D	3.43
620	SEONI	GHANSAUR	S-NPP	22.45653	79.75071	13:15:00	D	3.57
621	SEONI	GHANSAUR	S-NPP	22.47112	79.88029	13:13:00	D	3.53
622	SEONI	GHANSAUR	S-NPP	22.49331	79.86330	13:15:00	D	3.19
623	SEONI	GHANSAUR	S-NPP	22.54145	79.86380	13:15:00	D	2.70

624	SEONI	GHANSAUR	S-NPP	22.56568	79.85899	13:15:00	D	1.81
625	SEONI	GHANSAUR	S-NPP	22.76160	80.21443	13:15:00	D	2.73
626	SEONI	KEWLARI	S-NPP	22.25373	79.85755	13:13:00	D	2.83
627	SEONI	KEWLARI	S-NPP	22.27316	79.86652	13:13:00	D	2.82
628	SEONI	KEWLARI	S-NPP	22.28699	79.90644	13:13:00	D	3.00
629	SEONI	KEWLARI	S-NPP	22.35429	79.91515	13:13:00	D	3.20
630	SEONI	KEWLARI	S-NPP	22.36962	79.72848	13:13:00	D	1.99
631	SEONI	KEWLARI	S-NPP	22.41918	79.91153	13:13:00	D	2.40
632	SEONI	KEWLARI	S-NPP	22.43781	80.06367	13:13:00	D	4.24
633	SEONI	KEWLARI	S-NPP	22.44814	80.06168	13:13:00	D	2.05
634	SEONI	KEWLARI	S-NPP	22.51936	79.98616	13:15:00	D	2.28
635	SEONI	LAKHNADOU	S-NPP	22.35077	79.70204	13:13:00	D	3.22
636	SEONI	LAKHNADOU	S-NPP	22.36772	79.67338	13:13:00	D	3.98
637	SEONI	LAKHNADOU	S-NPP	22.38384	79.68318	13:13:00	D	2.91
638	SEONI	LAKHNADOU	S-NPP	22.38661	79.67834	13:13:00	D	1.75
639	SEONI	LAKHNADOU	S-NPP	22.39460	79.57698	13:13:00	D	2.12
640	SEONI	LAKHNADOU	S-NPP	22.39835	79.64135	13:13:00	D	2.55
641	SEONI	SEONI	S-NPP	22.02216	79.51659	13:13:00	D	3.93
642	SEONI	SEONI	S-NPP	22.04067	79.43328	13:13:00	D	1.67
643	SEONI	SEONI	S-NPP	22.04392	79.49464	13:13:00	D	3.74
644	SEONI	SEONI	S-NPP	22.05187	79.41322	13:13:00	D	4.40
645	SEONI	SEONI	S-NPP	22.07423	79.47976	13:13:00	D	1.71
646	SEONI	SEONI	S-NPP	22.09870	79.58076	13:13:00	D	5.52
647	SEONI	SEONI	S-NPP	22.17345	79.57558	13:13:00	D	2.20
648	SEONI	SEONI	S-NPP	22.20786	79.56435	13:13:00	D	4.33
649	SEONI	SEONI	S-NPP	22.22306	79.78217	13:13:00	D	5.03
650	SEONI	SEONI	S-NPP	22.22641	79.69534	13:13:00	D	2.18
651	SEONI	SEONI	S-NPP	22.25093	79.75523	13:13:00	D	6.58
652	SEONI	SEONI	S-NPP	22.25096	79.81966	13:13:00	D	3.87
653	SEONI	SEONI	S-NPP	22.25443	79.81897	13:13:00	D	3.87
654	SEONI	SEONI	S-NPP	22.25581	79.76287	13:13:00	D	2.67
655	SEONI	SEONI	S-NPP	22.26138	79.73165	13:13:00	D	7.01
656	SEONI	SEONI	S-NPP	22.26144	79.72813	13:13:00	D	4.49

657	SEONI	SEONI	S-NPP	22.26216	79.73229	13:13:00	D	4.98
658	SEONI	SEONI	S-NPP	22.26347	79.83004	13:13:00	D	2.59
659	SEONI	SEONI	S-NPP	22.26348	79.74415	13:13:00	D	1.66
660	SEONI	SEONI	S-NPP	22.26921	79.75240	13:13:00	D	3.43
661	SEONI	SEONI	S-NPP	22.27044	79.78577	13:13:00	D	4.48
662	SEONI	SEONI	S-NPP	22.27114	79.78992	13:13:00	D	7.20
663	SEONI	SEONI	S-NPP	22.27143	79.78633	13:13:00	D	8.07
664	SEONI	SEONI	S-NPP	22.27215	79.79047	13:13:00	D	4.55
665	SEONI	SEONI	S-NPP	22.27698	79.77666	13:13:00	D	6.39
666	SEONI	SEONI	S-NPP	22.30403	79.72414	13:13:00	D	6.15
667	SEONI	SEONI	S-NPP	22.32015	79.75539	13:13:00	D	4.42
668	SHEOPUR	KARAHAL	S-NPP	25.36686	76.85888	13:15:00	D	3.38
669	SHEOPUR	KARAHAL	S-NPP	25.40491	76.80627	13:15:00	D	9.13
670	SHEOPUR	KARAHAL	S-NPP	25.41479	76.88092	13:15:00	D	6.43
671	SHEOPUR	KARAHAL	S-NPP	25.41673	76.89138	13:15:00	D	7.92
672	SHEOPUR	KARAHAL	S-NPP	25.43949	76.81245	13:15:00	D	2.84
673	SHEOPUR	KARAHAL	S-NPP	25.44135	76.80901	13:15:00	D	3.83
674	SHEOPUR	KARAHAL	S-NPP	25.50534	76.75892	13:15:00	D	4.01
675	SHEOPUR	KARAHAL	S-NPP	25.52354	76.74923	13:15:00	D	6.49
676	SHEOPUR	KARAHAL	S-NPP	25.52452	76.75453	13:15:00	D	6.49
677	SHEOPUR	KARAHAL	S-NPP	25.53317	76.75807	13:15:00	D	4.10
678	SHEOPUR	KARAHAL	S-NPP	25.53445	76.76057	13:15:00	D	6.44
679	SHEOPUR	KARAHAL	S-NPP	25.53512	76.76863	13:15:00	D	3.85
680	SHEOPUR	KARAHAL	S-NPP	25.53646	76.77111	13:15:00	D	2.66
681	SHEOPUR	KARAHAL	S-NPP	25.53798	76.76247	13:15:00	D	4.10
682	SHEOPUR	KARAHAL	S-NPP	25.54211	76.75882	13:15:00	D	11.28
683	SHEOPUR	KARAHAL	S-NPP	25.75514	76.95258	13:15:00	D	13.83
684	SHEOPUR	SHEOPUR	S-NPP	25.38609	76.70522	13:15:00	D	7.70
685	SHEOPUR	SHEOPUR	S-NPP	25.44503	76.67271	13:15:00	D	10.81
686	SHEOPUR	SHEOPUR	S-NPP	25.45357	76.65400	13:15:00	D	4.24
687	SHEOPUR	SHEOPUR	S-NPP	25.46902	76.65051	13:15:00	D	14.12
688	SHEOPUR	SHEOPUR	S-NPP	25.47288	76.64964	13:15:00	D	46.42
689	SHEOPUR	SHEOPUR	S-NPP	25.48974	76.56716	13:15:00	D	12.68

690	SHEOPUR	SHEOPUR	S-NPP	25.49577	76.59956	13:15:00	D	3.07
691	SHEOPUR	SHEOPUR	S-NPP	25.49791	76.63271	13:15:00	D	2.91
692	SHEOPUR	SHEOPUR	S-NPP	25.49978	76.62109	13:15:00	D	33.03
693	SHEOPUR	SHEOPUR	S-NPP	25.50721	76.74744	13:15:00	D	5.06
694	SHEOPUR	SHEOPUR	S-NPP	25.50820	76.75274	13:15:00	D	20.08
695	SHEOPUR	SHEOPUR	S-NPP	25.50913	76.56273	13:15:00	D	24.77
696	SHEOPUR	SHEOPUR	S-NPP	25.50926	76.56574	13:15:00	D	44.84
697	SHEOPUR	SHEOPUR	S-NPP	25.51013	76.56813	13:15:00	D	24.77
698	SHEOPUR	SHEOPUR	S-NPP	25.52137	76.60793	13:15:00	D	6.87
699	SHEOPUR	SHEOPUR	S-NPP	25.52167	76.54601	13:15:00	D	5.80
700	SHEOPUR	SHEOPUR	S-NPP	25.52911	76.60620	13:15:00	D	9.17
701	SHEOPUR	SHEOPUR	S-NPP	25.53114	76.72537	13:15:00	D	19.86
702	SHEOPUR	SHEOPUR	S-NPP	25.53122	76.72266	13:15:00	D	6.12
703	SHEOPUR	SHEOPUR	S-NPP	25.53172	76.57750	13:15:00	D	15.53
704	SHEOPUR	SHEOPUR	S-NPP	25.53212	76.73068	13:15:00	D	19.86
705	SHEOPUR	SHEOPUR	S-NPP	25.53223	76.72796	13:15:00	D	32.93
706	SHEOPUR	SHEOPUR	S-NPP	25.53498	76.72449	13:15:00	D	10.10
707	SHEOPUR	SHEOPUR	S-NPP	25.53596	76.72981	13:15:00	D	10.10
708	SHEOPUR	SHEOPUR	S-NPP	25.53607	76.72710	13:15:00	D	32.93
709	SHEOPUR	SHEOPUR	S-NPP	25.53647	76.66601	13:15:00	D	2.72
710	SHEOPUR	SHEOPUR	S-NPP	25.53749	76.67134	13:15:00	D	3.28
711	SHEOPUR	SHEOPUR	S-NPP	25.53883	76.72363	13:15:00	D	10.10
712	SHEOPUR	SHEOPUR	S-NPP	25.54418	76.66428	13:15:00	D	3.61
713	SHEOPUR	SHEOPUR	S-NPP	25.54741	76.70239	13:15:00	D	16.10
714	SHEOPUR	SHEOPUR	S-NPP	25.54924	76.69092	13:15:00	D	6.96
715	SHEOPUR	SHEOPUR	S-NPP	25.55409	76.69536	13:15:00	D	6.96
716	SHEOPUR	SHEOPUR	S-NPP	25.56371	76.57582	13:15:00	D	4.65
717	SHEOPUR	SHEOPUR	S-NPP	25.56594	76.60905	13:15:00	D	6.18
718	SHEOPUR	SHEOPUR	S-NPP	25.56758	76.57494	13:15:00	D	6.42
719	SHEOPUR	SHEOPUR	S-NPP	25.56794	76.74740	13:15:00	D	4.05
720	SHEOPUR	SHEOPUR	S-NPP	25.56879	76.73069	13:15:00	D	9.12
721	SHEOPUR	SHEOPUR	S-NPP	25.56897	76.62517	13:15:00	D	5.01
722	SHEOPUR	SHEOPUR	S-NPP	25.57646	76.72894	13:15:00	D	7.70

723	SHEOPUR	SHEOPUR	S-NPP	25.57930	76.72277	13:15:00	D	8.13
724	SHEOPUR	SHEOPUR	S-NPP	25.58030	76.72806	13:15:00	D	15.10
725	SHEOPUR	SHEOPUR	S-NPP	25.58038	76.60015	13:15:00	D	7.07
726	SHEOPUR	SHEOPUR	S-NPP	25.58139	76.60553	13:15:00	D	15.92
727	SHEOPUR	SHEOPUR	S-NPP	25.58215	76.71660	13:15:00	D	8.13
728	SHEOPUR	SHEOPUR	S-NPP	25.58289	76.54890	13:15:00	D	7.70
729	SHEOPUR	SHEOPUR	S-NPP	25.58314	76.72189	13:15:00	D	8.13
730	SHEOPUR	SHEOPUR	S-NPP	25.58414	76.72718	13:15:00	D	15.10
731	SHEOPUR	SHEOPUR	S-NPP	25.59565	76.72455	13:15:00	D	5.63
732	SHEOPUR	SHEOPUR	S-NPP	25.60025	76.53362	13:15:00	D	4.02
733	SHEOPUR	SHEOPUR	S-NPP	25.60087	76.53670	13:15:00	D	3.01
734	SHEOPUR	SHEOPUR	S-NPP	25.60328	76.54987	13:15:00	D	7.90
735	SHEOPUR	SHEOPUR	S-NPP	25.60398	76.55291	13:15:00	D	22.00
736	SHEOPUR	SHEOPUR	S-NPP	25.60578	76.54123	13:15:00	D	4.24
737	SHEOPUR	SHEOPUR	S-NPP	25.60615	76.54356	13:15:00	D	7.90
738	SHEOPUR	SHEOPUR	S-NPP	25.60715	76.54897	13:15:00	D	7.90
739	SHEOPUR	SHEOPUR	S-NPP	25.61590	76.55259	13:15:00	D	9.42
740	SHEOPUR	SHEOPUR	S-NPP	25.61663	76.55563	13:15:00	D	7.52
741	SHEOPUR	SHEOPUR	S-NPP	25.62232	76.67421	13:15:00	D	20.08
742	SHEOPUR	SHEOPUR	S-NPP	25.62300	76.61275	13:15:00	D	7.30
743	SHEOPUR	SHEOPUR	S-NPP	25.62306	76.61027	13:15:00	D	6.91
744	SHEOPUR	SHEOPUR	S-NPP	25.63187	76.52962	13:15:00	D	6.31
745	SHEOPUR	SHEOPUR	S-NPP	25.63599	76.55122	13:15:00	D	16.10
746	SHEOPUR	SHEOPUR	S-NPP	25.64664	76.64954	13:15:00	D	4.28
747	SHEOPUR	SHEOPUR	S-NPP	25.64765	76.65485	13:15:00	D	4.28
748	SHEOPUR	SHEOPUR	S-NPP	25.68094	76.59705	13:15:00	D	4.63
749	SHEOPUR	SHEOPUR	S-NPP	25.68665	76.58455	13:15:00	D	6.12
750	SHEOPUR	SHEOPUR	S-NPP	25.69051	76.58366	13:15:00	D	6.12
751	SHEOPUR	SHEOPUR	S-NPP	25.69337	76.57741	13:15:00	D	9.37
752	SHEOPUR	SHEOPUR	S-NPP	25.69691	76.53162	13:15:00	D	2.60
753	SHEOPUR	SHEOPUR	S-NPP	25.69892	76.69289	13:15:00	D	6.61
754	SHEOPUR	SHEOPUR	S-NPP	25.70090	76.70347	13:15:00	D	3.02
755	SHEOPUR	SHEOPUR	S-NPP	25.70177	76.68673	13:15:00	D	5.15

756	SHEOPUR	SHEOPUR	S-NPP	25.70179	76.53613	13:15:00	D	18.11
757	SHEOPUR	SHEOPUR	S-NPP	25.70944	76.68497	13:15:00	D	3.42
758	SHEOPUR	SHEOPUR	S-NPP	25.71613	76.67790	13:15:00	D	4.50
759	SHEOPUR	SHEOPUR	S-NPP	25.73059	76.69115	13:15:00	D	4.40
760	SHEOPUR	SHEOPUR	S-NPP	25.73166	76.71845	13:15:00	D	8.66
761	SHEOPUR	SHEOPUR	S-NPP	25.73779	76.59916	13:15:00	D	14.92
762	SHEOPUR	SHEOPUR	S-NPP	25.73932	76.71670	13:15:00	D	4.04
763	SHEOPUR	SHEOPUR	S-NPP	25.74085	76.72014	13:15:00	D	3.73
764	SHEOPUR	SHEOPUR	S-NPP	25.75077	76.64619	13:15:00	D	4.19
765	SHEOPUR	SHEOPUR	S-NPP	25.75909	76.60546	13:15:00	D	5.49
766	SHEOPUR	SHEOPUR	S-NPP	25.76010	76.61079	13:15:00	D	5.49
767	SHEOPUR	SHEOPUR	S-NPP	25.76130	76.63828	13:15:00	D	10.99
768	SHEOPUR	SHEOPUR	S-NPP	25.76294	76.60458	13:15:00	D	5.49
769	SHEOPUR	SHEOPUR	S-NPP	25.76715	76.64799	13:15:00	D	9.16
770	SHEOPUR	SHEOPUR	S-NPP	25.76902	76.53030	13:15:00	D	5.68
771	SHEOPUR	SHEOPUR	S-NPP	25.77099	76.64711	13:15:00	D	9.16
772	SHEOPUR	SHEOPUR	S-NPP	25.77411	76.55728	13:15:00	D	4.24
773	SHEOPUR	SHEOPUR	S-NPP	25.77513	76.56265	13:15:00	D	4.24
774	SHEOPUR	SHEOPUR	S-NPP	25.77797	76.55639	13:15:00	D	4.24
775	SHEOPUR	SHEOPUR	S-NPP	25.78112	76.72195	13:15:00	D	5.01
776	SHEOPUR	SHEOPUR	S-NPP	25.78395	76.71578	13:15:00	D	1.37
777	SHEOPUR	SHEOPUR	S-NPP	25.78495	76.72107	13:15:00	D	5.01
778	SHEOPUR	SHEOPUR	S-NPP	25.78651	76.66569	13:15:00	D	5.50
779	SHEOPUR	SHEOPUR	S-NPP	25.78694	76.73161	13:15:00	D	18.00
780	SHEOPUR	SHEOPUR	S-NPP	25.78765	76.69298	13:15:00	D	3.19
781	SHEOPUR	SHEOPUR	S-NPP	25.80112	76.70090	13:15:00	D	4.84
782	SHEOPUR	SHEOPUR	S-NPP	25.85473	76.68867	13:15:00	D	8.26
783	SHEOPUR	SHEOPUR	S-NPP	25.85496	76.77622	13:15:00	D	12.64
784	SHEOPUR	SHEOPUR	S-NPP	25.85570	76.68597	13:15:00	D	8.37
785	SHEOPUR	SHEOPUR	S-NPP	25.88333	76.66312	13:15:00	D	4.32
786	SHEOPUR	SHEOPUR	S-NPP	25.89169	76.77071	13:15:00	D	2.41
787	SHEOPUR	SHEOPUR	S-NPP	25.90347	76.66396	13:15:00	D	5.75
788	SHEOPUR	SHEOPUR	S-NPP	25.90518	76.80020	13:15:00	D	9.18

789	SHEOPUR	SHEOPUR	S-NPP	25.90899	76.79935	13:15:00	D	9.18
790	SHEOPUR	SHEOPUR	AQUA	25.53903	76.72015	15:40:00	D	96.37
791	SHEOPUR	SHEOPUR	AQUA	25.54954	76.72414	15:40:00	D	195.56
792	SHEOPUR	SHEOPUR	AQUA	25.55313	76.71863	15:40:00	D	164.83
793	SHEOPUR	SHEOPUR	AQUA	25.56724	76.71716	15:40:00	D	38.67
794	SHEOPUR	SHEOPUR	AQUA	25.60095	76.54330	15:40:00	D	24.95
795	SHEOPUR	SHEOPUR	AQUA	25.60957	76.71272	15:40:00	D	20.34
796	SHEOPUR	SHEOPUR	AQUA	25.76229	76.71140	15:40:00	D	25.19
797	SHEOPUR	VIJAYPUR	S-NPP	26.01047	76.90786	13:15:00	D	3.45
798	SHIVPURI	KARERA	S-NPP	25.55747	78.08212	13:15:00	D	2.49
799	SHIVPURI	KARERA	S-NPP	25.55819	78.08404	13:15:00	D	1.93
800	SHIVPURI	KOLARAS	S-NPP	25.20168	77.62533	13:15:00	D	2.55
801	SHIVPURI	NARWAR	S-NPP	25.55828	77.96008	13:15:00	D	3.31
802	SHIVPURI	NARWAR	S-NPP	25.55866	78.06763	13:15:00	D	2.27
803	SHIVPURI	NARWAR	S-NPP	25.59261	78.10970	13:15:00	D	1.66
804	SHIVPURI	NARWAR	S-NPP	25.60276	78.04117	13:15:00	D	1.70
805	SHIVPURI	NARWAR	S-NPP	25.60891	78.28419	13:15:00	D	4.27
806	SHIVPURI	NARWAR	S-NPP	25.62788	78.26617	13:15:00	D	4.75
807	SHIVPURI	NARWAR	S-NPP	25.63080	78.07304	13:15:00	D	2.38
808	SHIVPURI	NARWAR	S-NPP	25.63177	77.97285	13:15:00	D	1.91
809	SHIVPURI	NARWAR	S-NPP	25.67064	78.21505	13:15:00	D	2.40
810	SHIVPURI	NARWAR	S-NPP	25.68241	78.28236	13:15:00	D	5.68
811	SHIVPURI	NARWAR	S-NPP	25.68274	77.98265	13:15:00	D	8.28
812	SHIVPURI	NARWAR	S-NPP	25.69107	78.28977	13:15:00	D	2.95
813	SHIVPURI	POHRI	S-NPP	25.38223	77.08775	13:15:00	D	3.93
814	SIDHI	SIHAWAL	S-NPP	24.56739	82.17332	13:15:00	D	1.36
815	UMARIA	MANPUR	S-NPP	23.81540	80.92530	13:15:00	D	2.12
816	VIDESHA	BASODA	S-NPP	23.84089	78.11877	13:15:00	D	2.86
817	VIDESHA	NATERAN	S-NPP	23.88547	77.67778	02:01:00	N	1.94
818	VIDESHA	VIDESHA	S-NPP	23.35912	78.03677	13:15:00	D	2.91
819	VIDESHA	VIDESHA	S-NPP	23.44009	77.92594	13:15:00	D	2.67
820	VIDESHA	VIDESHA	S-NPP	23.49909	77.77782	13:15:00	D	8.86
821	VIDESHA	VIDESHA	S-NPP	23.54958	77.56740	13:15:00	D	3.31

822	VIDESHA	VIDESHA	S-NPP	23.59100	77.74045	02:01:00	N	0.42
-----	---------	---------	-------	----------	----------	----------	---	------

**The study used data received from following Satellites at NRSC Ground Station/ NASA FIRMS**

<b>S. No.</b>	<b>Satellite Name</b>	<b>Sensor</b>	<b>Resolution (meter)</b>	<b>Day / Night Passes</b>
1.	Suomi NPP	VIIRS	375 / 750	Both
2.	Terra	MODIS	1000	Both
3.	Aqua	MODIS	1000	Both

**The rice mask for the Punjab and Haryana were provided by MNCFC, MoA&FW, Govt of India  
The kharif crop mask for Delhi, Uttar Pradesh, Rajasthan and Madhya Pradesh were provided by NRSC**

**Study Team**

ICAR – HQ	Dr.S.N. Jha	DDG (AG. ENGG.)	<a href="mailto:ddgengg@icar.org.in">ddgengg@icar.org.in</a>
	Dr. Rajbir Singh	DDG (AG. EXTN)	<a href="mailto:ddgextn.icar@gov.in">ddgextn.icar@gov.in</a>
ICAR - IARI	<b>Dr V.K. Sehgal</b>	Principal & Nodal Scientist	<a href="mailto:iaricreams@gmail.com">iaricreams@gmail.com</a>
	Dr Rajkumar Dhakar	Senior Scientist	<a href="mailto:raidhakar.iari@gmail.com">raidhakar.iari@gmail.com</a>
	Mr Mohd Jahangir	YP-I (FASAL 2.0)	<a href="mailto:mjahangir198@gmail.com">mjahangir198@gmail.com</a>
ICAR - ATARI	Dr.Parvender Sheoran	Director ATARI (Zone-I) Ludhiana	<a href="mailto:zcu1ldh@gmail.com">zcu1ldh@gmail.com</a>
	Dr. J.P. Mishra	Director ATARI (Zone-II) Jodhpur	<a href="mailto:jp.mishra67@gov.in">jp.mishra67@gov.in</a>
	Dr. S.K. Dubey	Director ATARI (Zone-III) Kanpur	<a href="mailto:zpdicarkanpur@gmail.com">zpdicarkanpur@gmail.com</a>
ICAR - IASRI	Dr Rajender Parsad	Director, IASRI	<a href="mailto:rajender.parsad@icar.org.in">rajender.parsad@icar.org.in</a>

**GIS Maps of fire events can be visualized online on ICAR KRISHI Geoportal website <https://creams.iari.res.in/geokrishi/>  
(Part of KRISHI Portal initiative)**

\*\*\*