



# MONITORING PADDY RESIDUE BURNING IN INDIA USING SATELLITE REMOTE SENSING DURING 2025

Bulletin  
No. 63

Events Date:  
16-Nov-2025

Issued on:  
16-Nov-2025

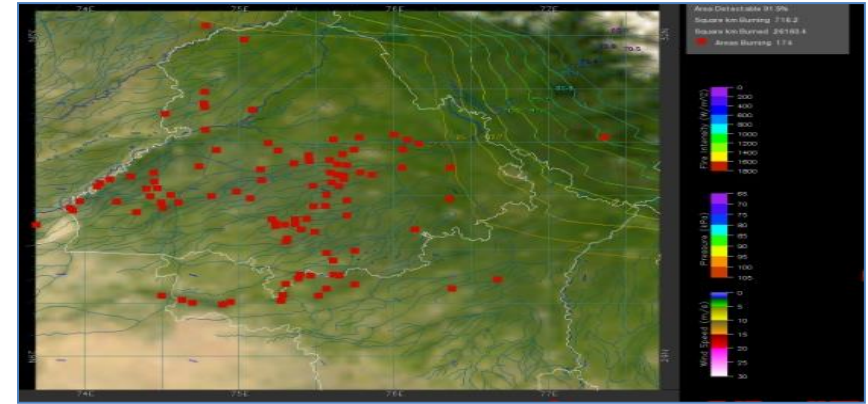
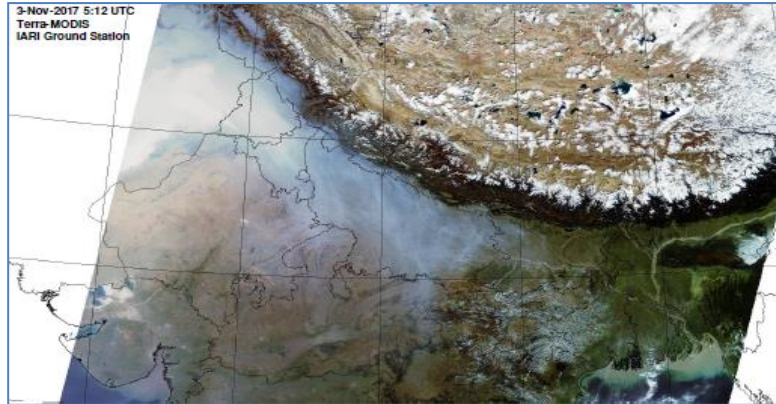

Consortium for Research on Agroecosystem Monitoring and Modeling from Space (CREAMS)  
Laboratory,

Division of Agricultural Physics, ICAR – Indian Agricultural Research Institute, New Delhi – 110012

<https://creams.iari.res.in>



## Highlights for 16-Nov-2025

- The active fire events due to rice residue burning were monitored using satellite remote sensing, following the "Standard Protocol for Estimation of Crop Residue Burning Fire Events using Satellite Data".
- Satellites detected **2330** residue burning events in the six study States on **16-Nov-2025**.
- The state wise events detected on **16-Nov-2025** were **95** in Punjab, **47** in Haryana, **461** in UP, **00** in Delhi, **207** in Rajasthan and **1520** in MP.
- Total **19473** burning events were detected in the six states between **15-Sept-2025** and **16-Nov-2025**, which are distributed as **4972, 563, 3533, 04, 2347** and **8054** in Punjab, Haryana, UP, Delhi, Rajasthan and MP, respectively.

### Temporal distribution of rice residue burning events for the study States in 2025

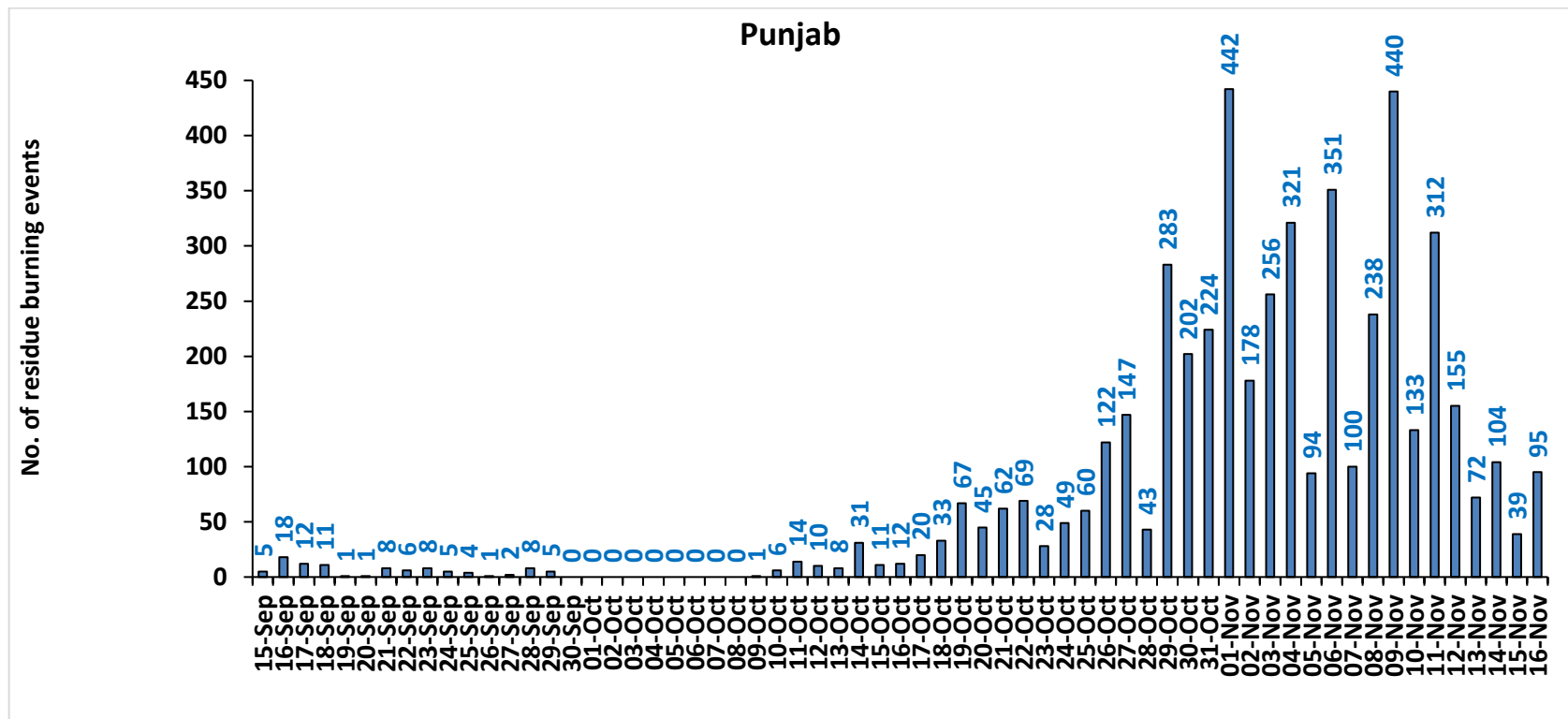

### Haryana

No. of residue burning events

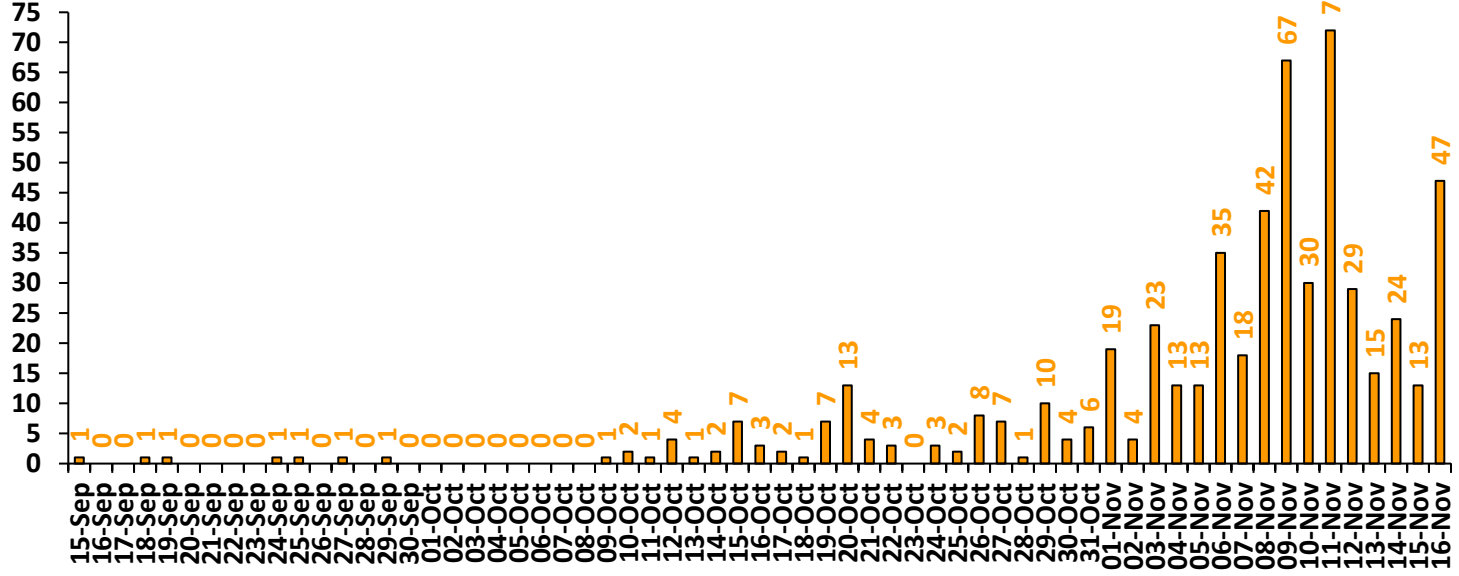

### Uttar Pradesh

No. of residue burning events

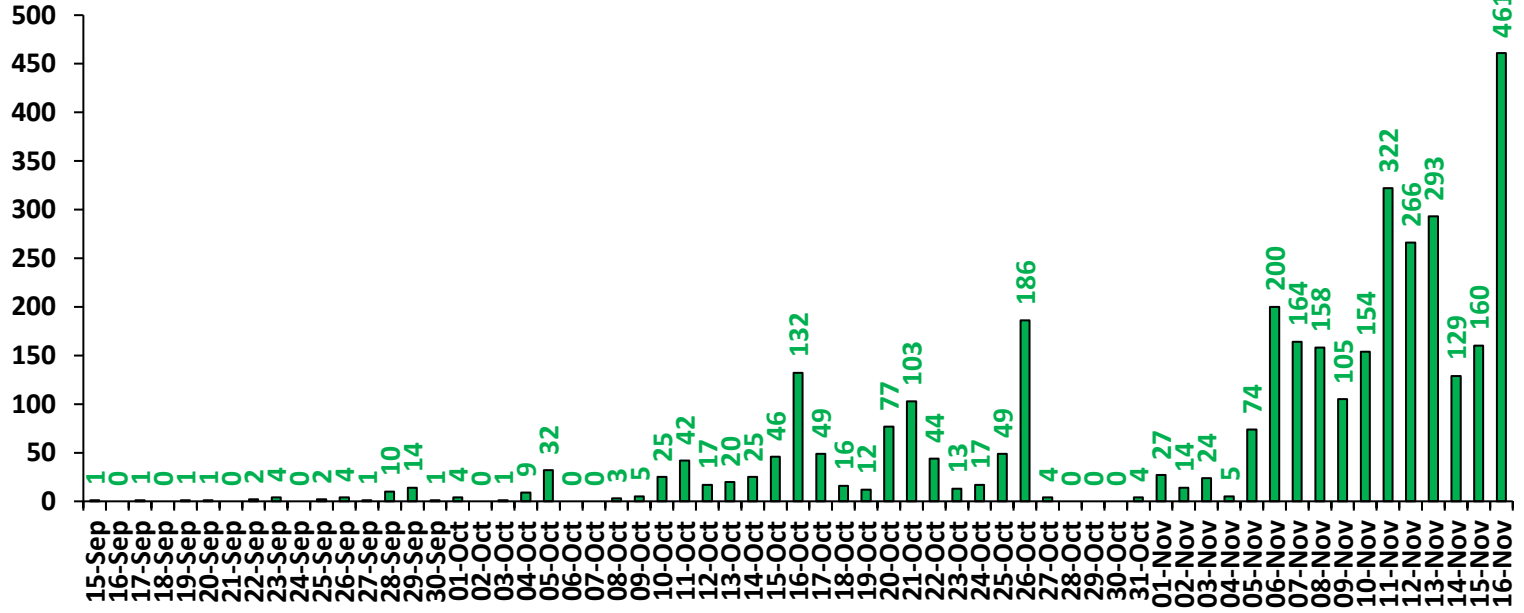

No. of residue burning events

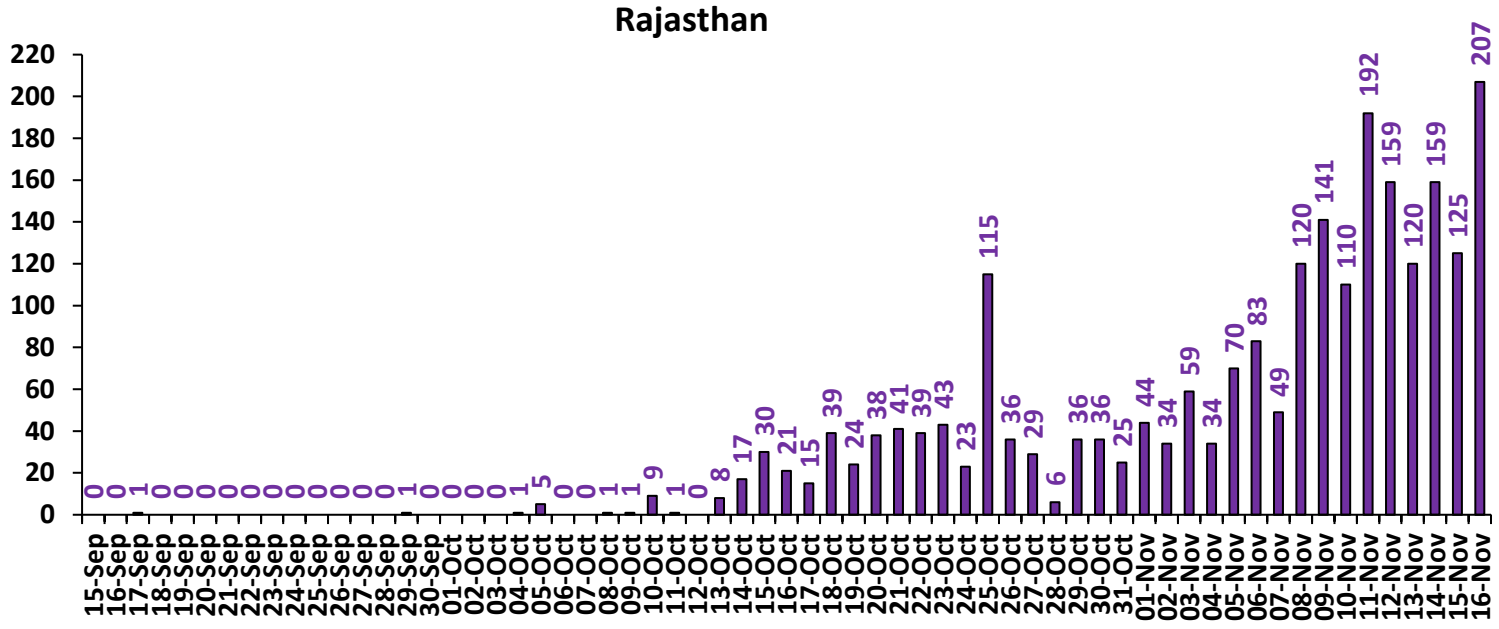

No. of residue burning events

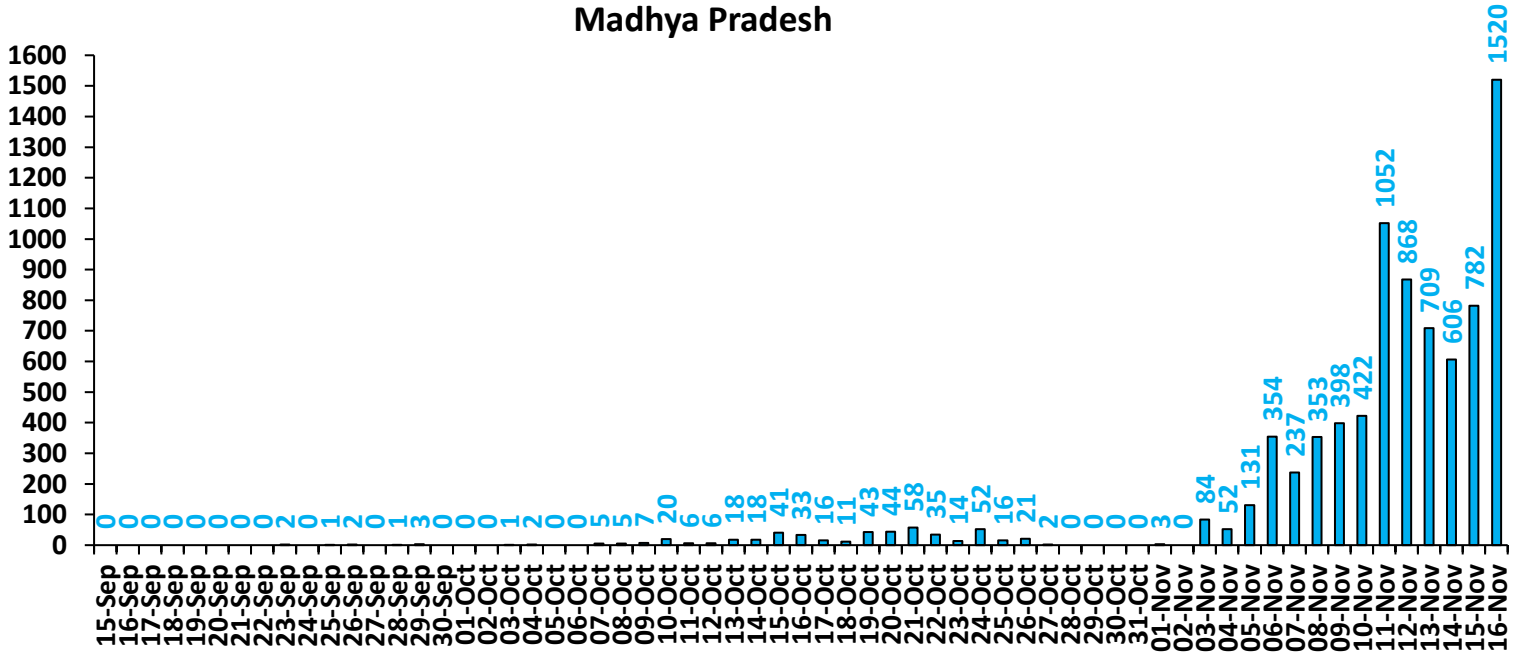

No. of residue burning events

### Delhi

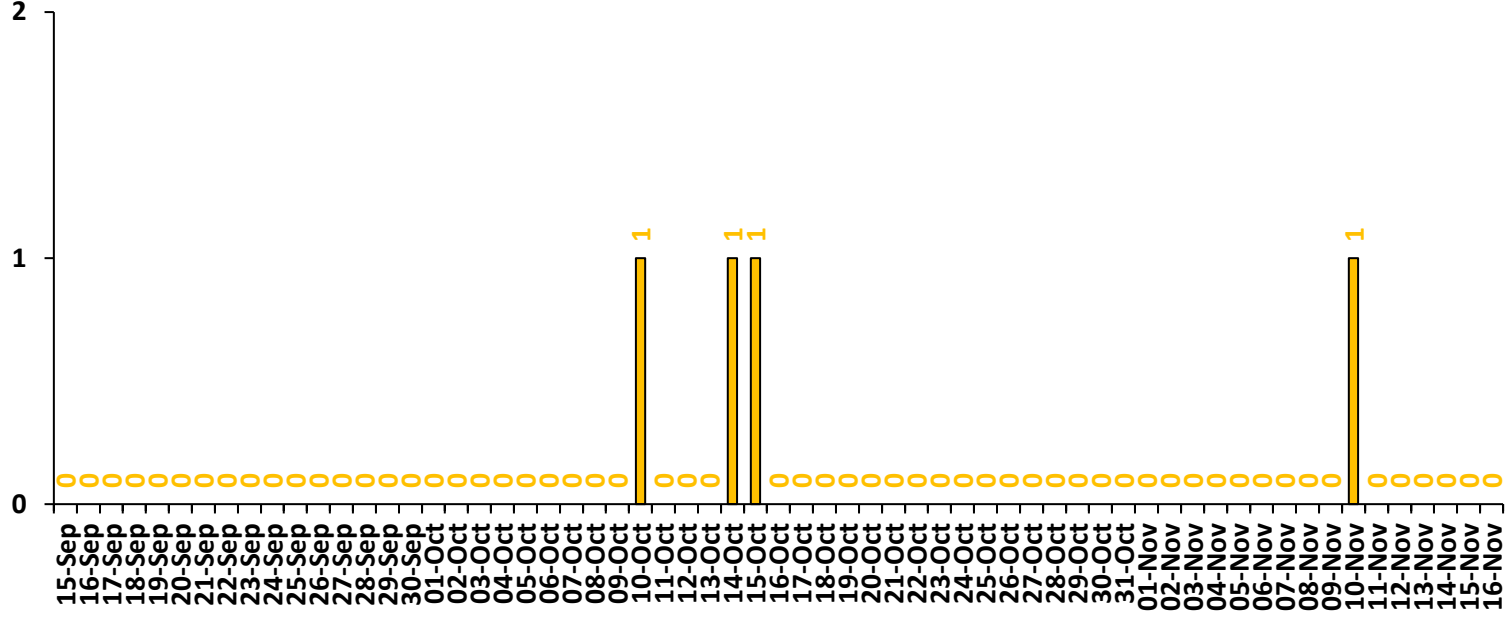

**Comparison of residue burning events in current year (2025) with previous years (2020,2021,2022, 2023 and 2024) for the study**

**States**

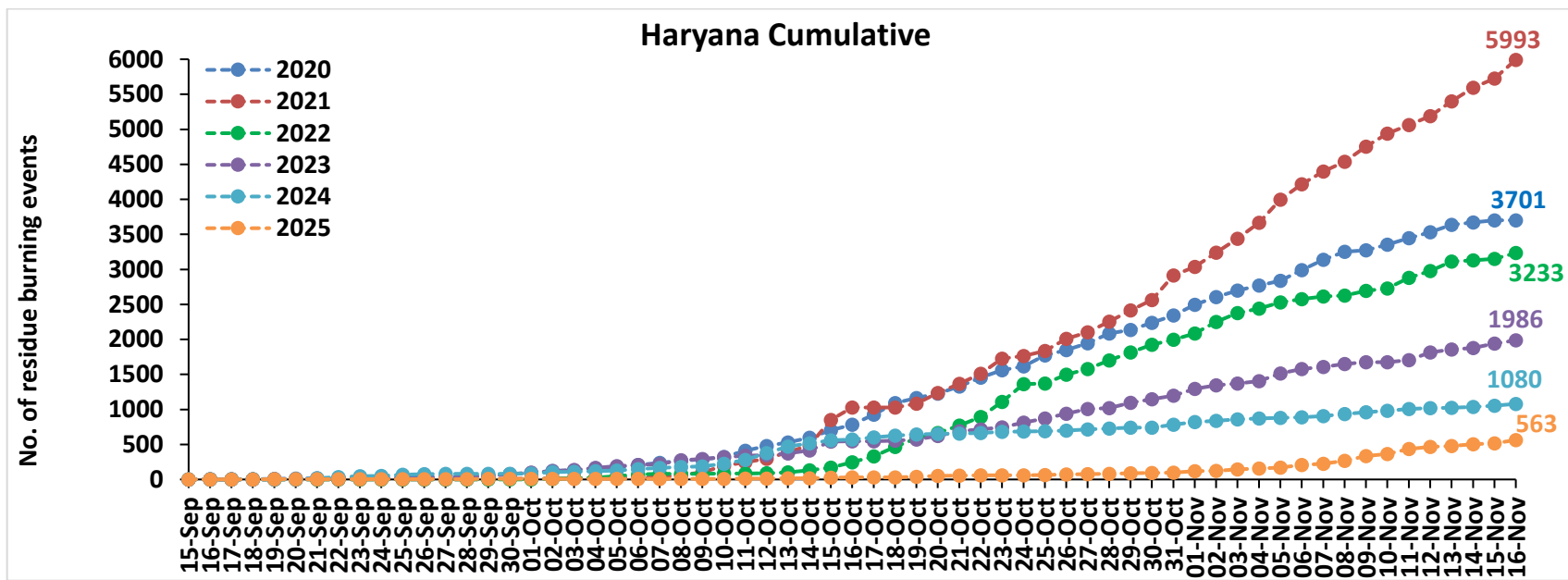
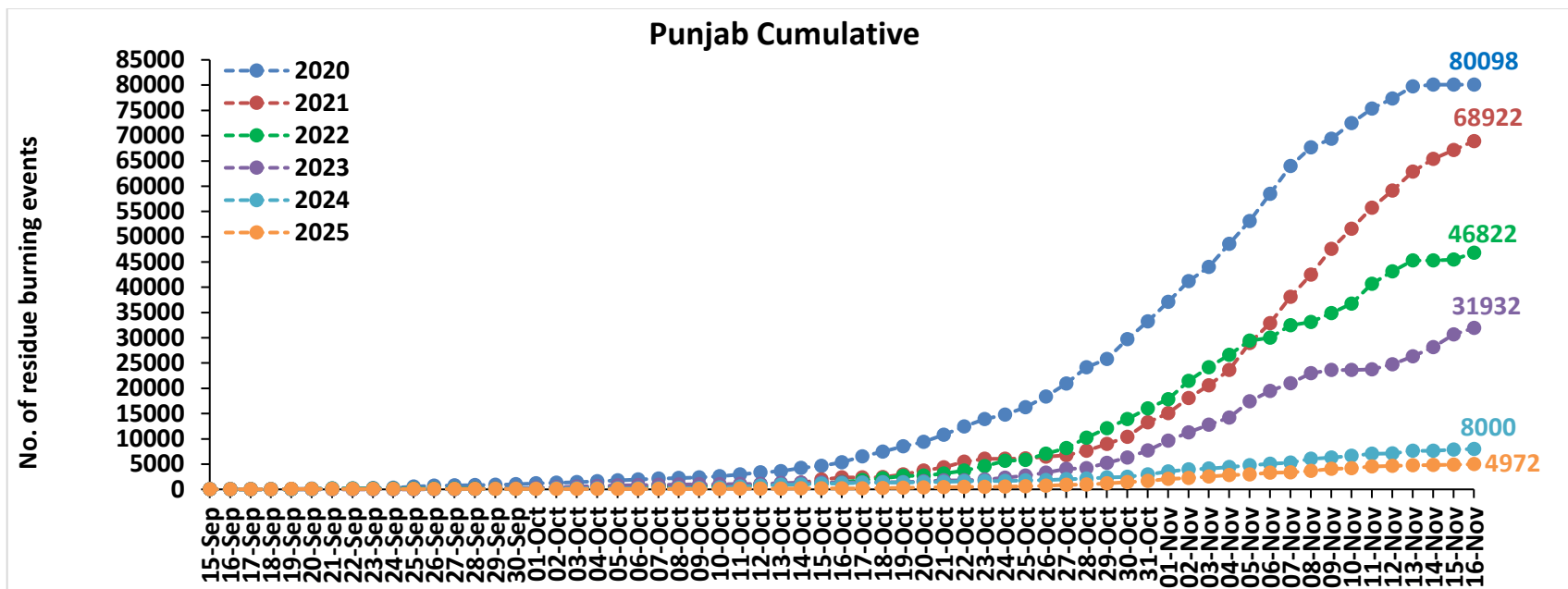

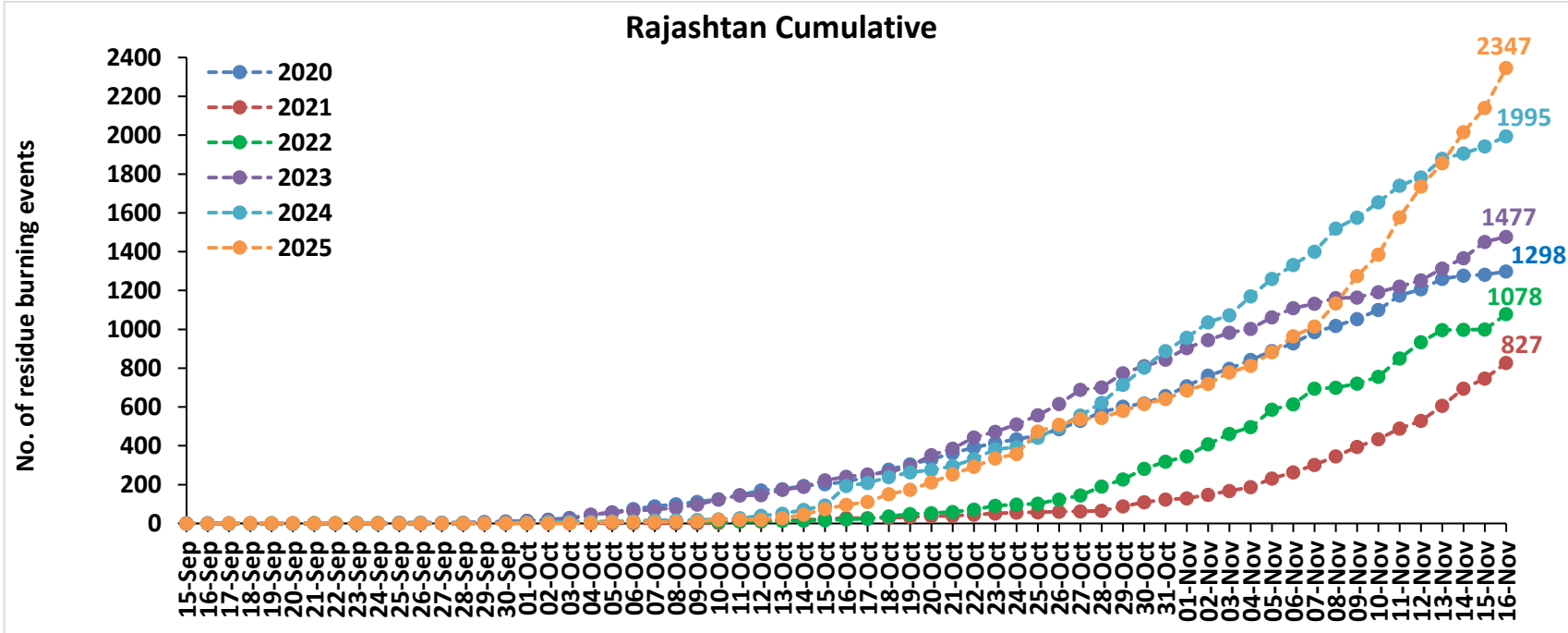
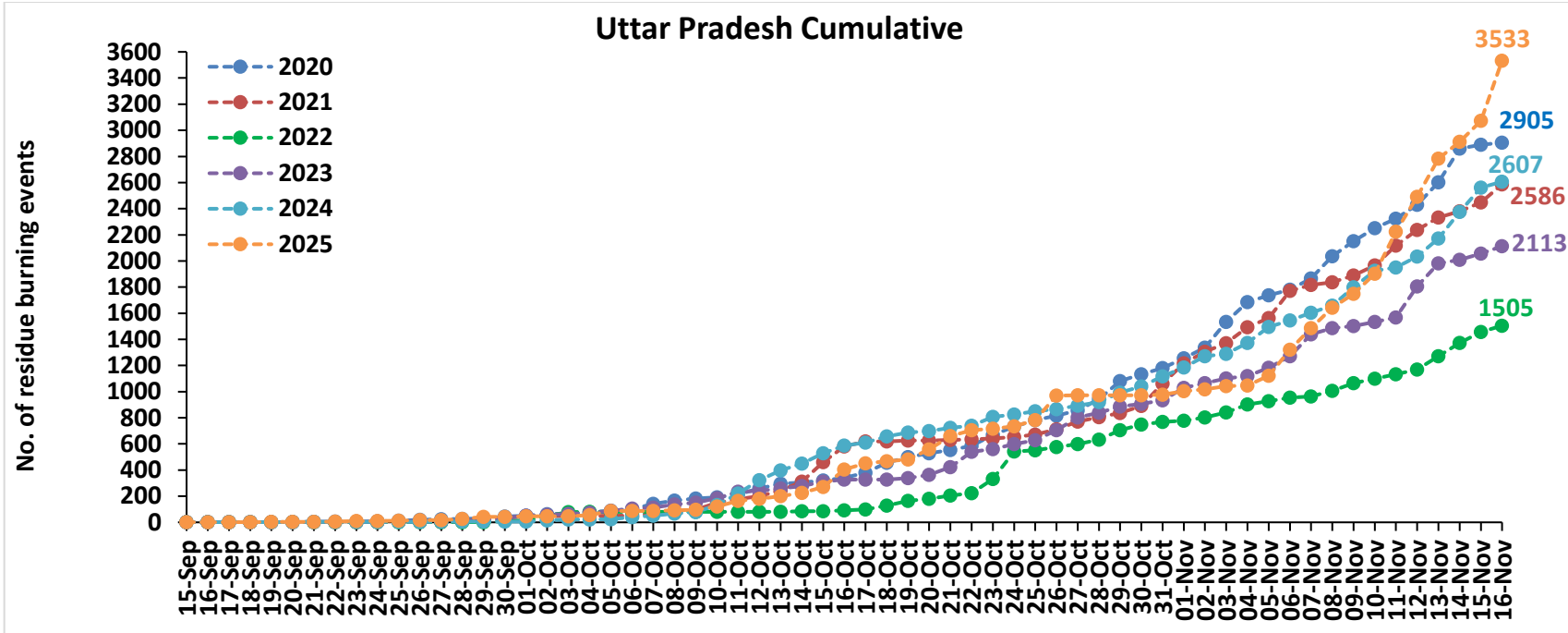

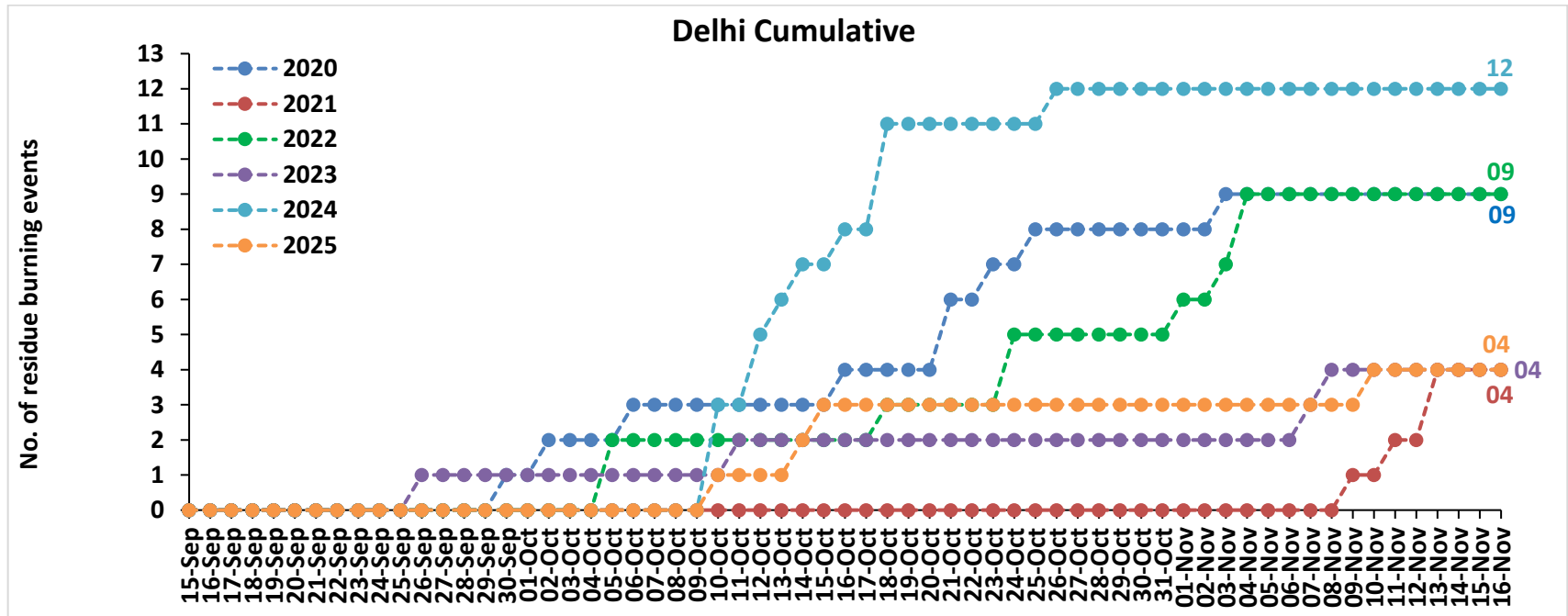
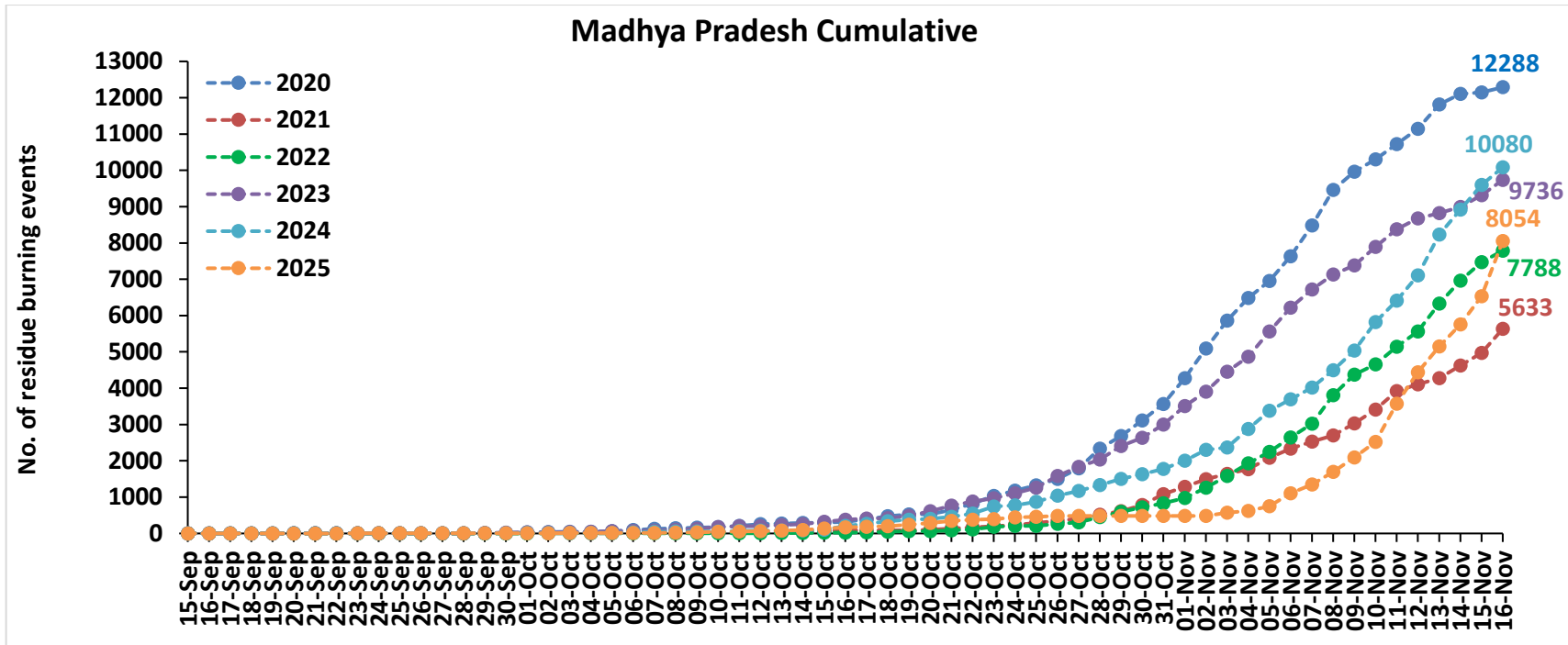

# Punjab

## RICE RESIDUE BURNING IN PUNJAB

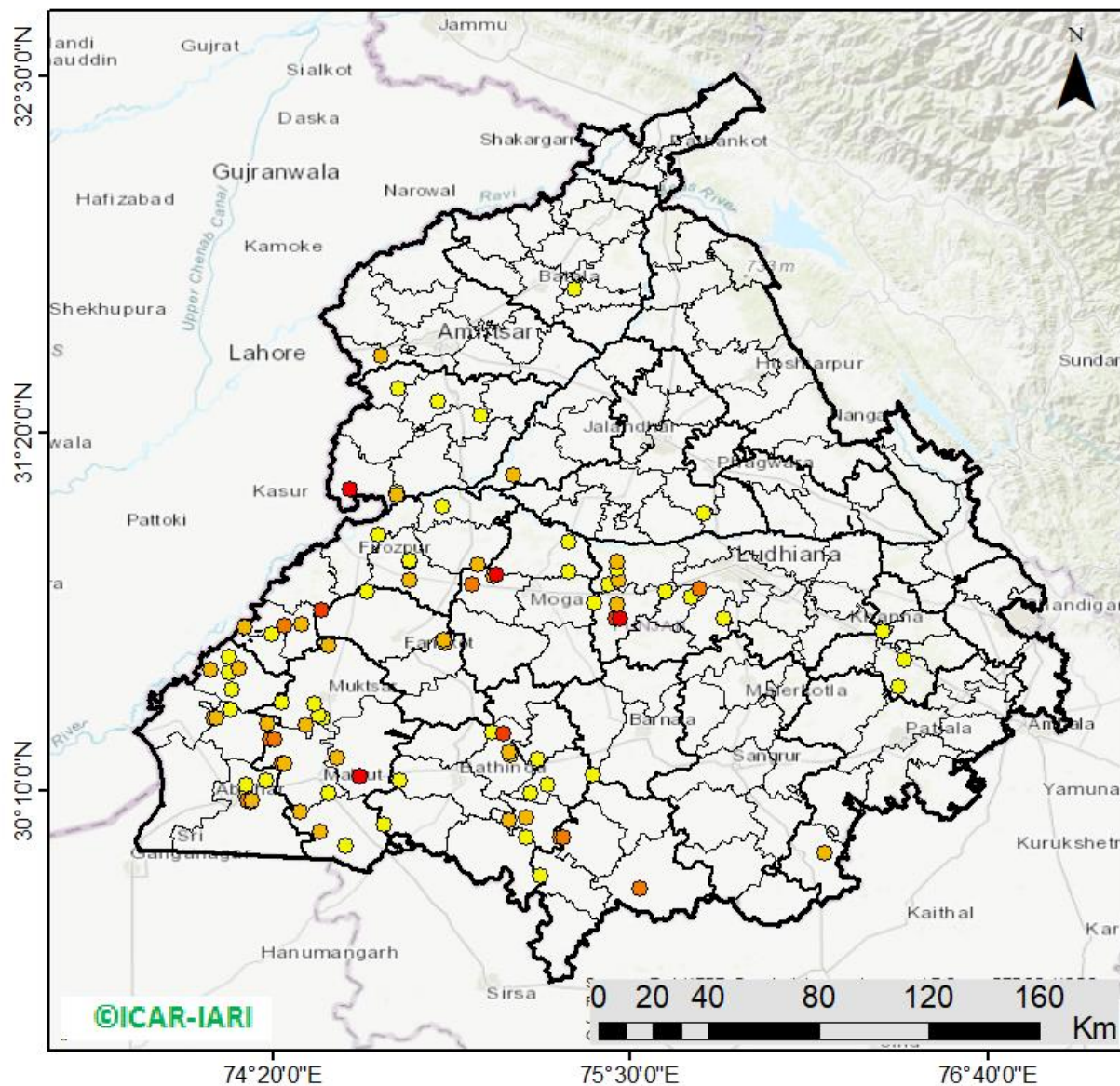

**95** burning events  
detected in Punjab during  
(16th Nov 2025)

### Fire Intensity (W/m<sup>2</sup>)

- 0 - 5
- 6 - 10
- 11 - 15
- 16 - 20
- >20



## District-wise cumulative number of residues burning events in Punjab (15Sep-16Nov-2025)

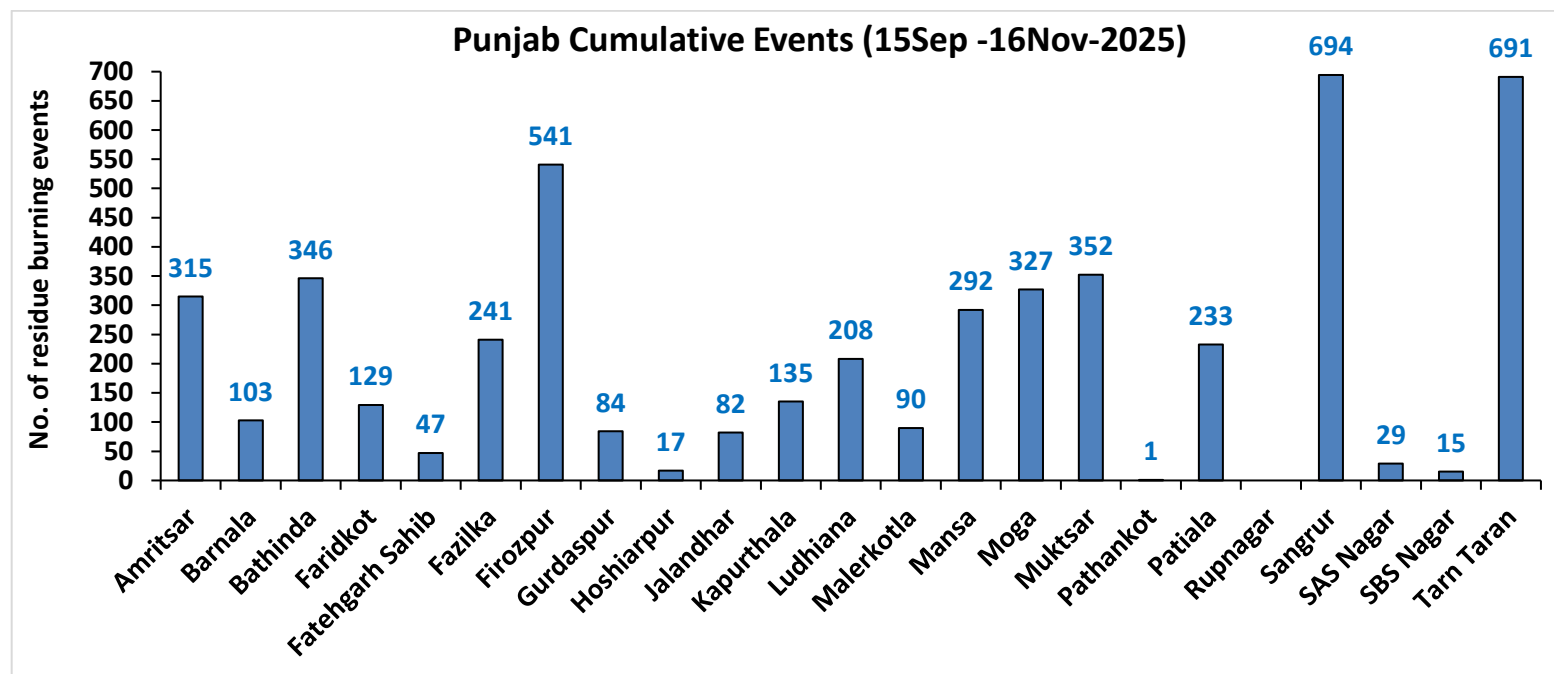
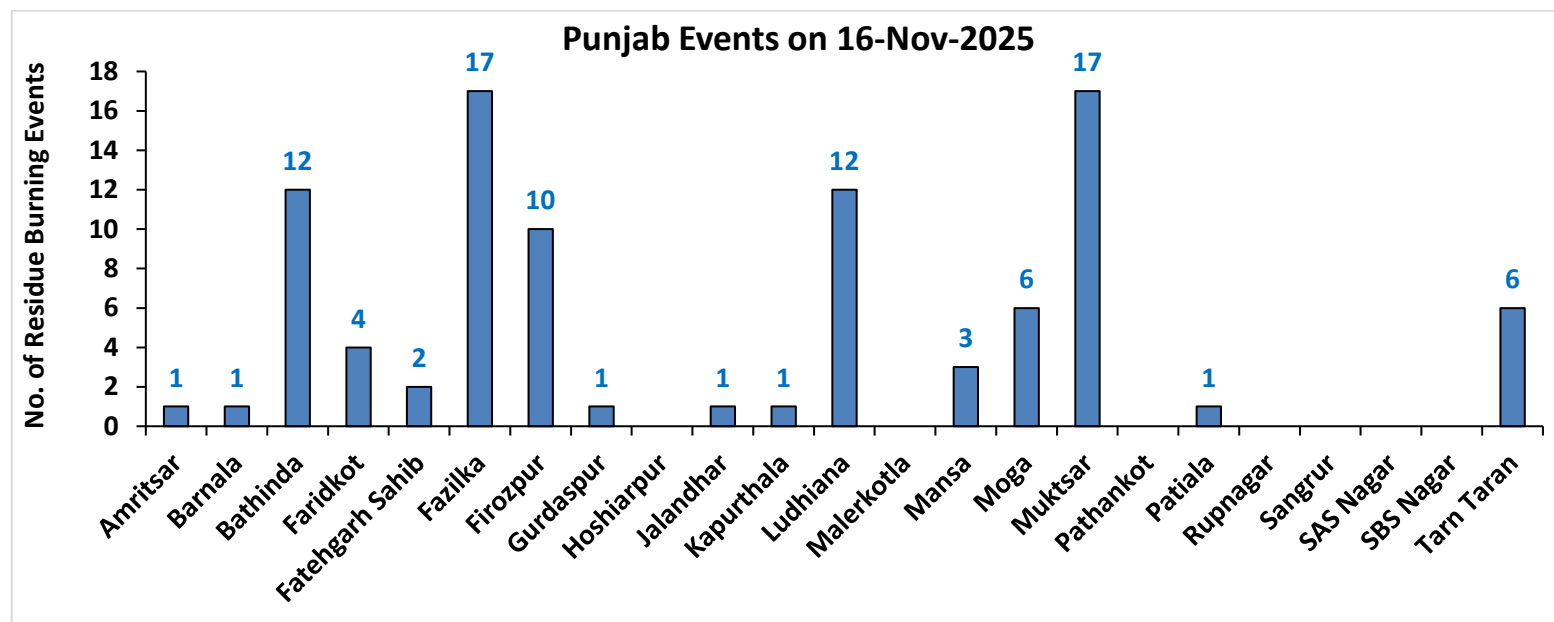

# Haryana

## RICE RESIDUE BURNING IN HARYANA

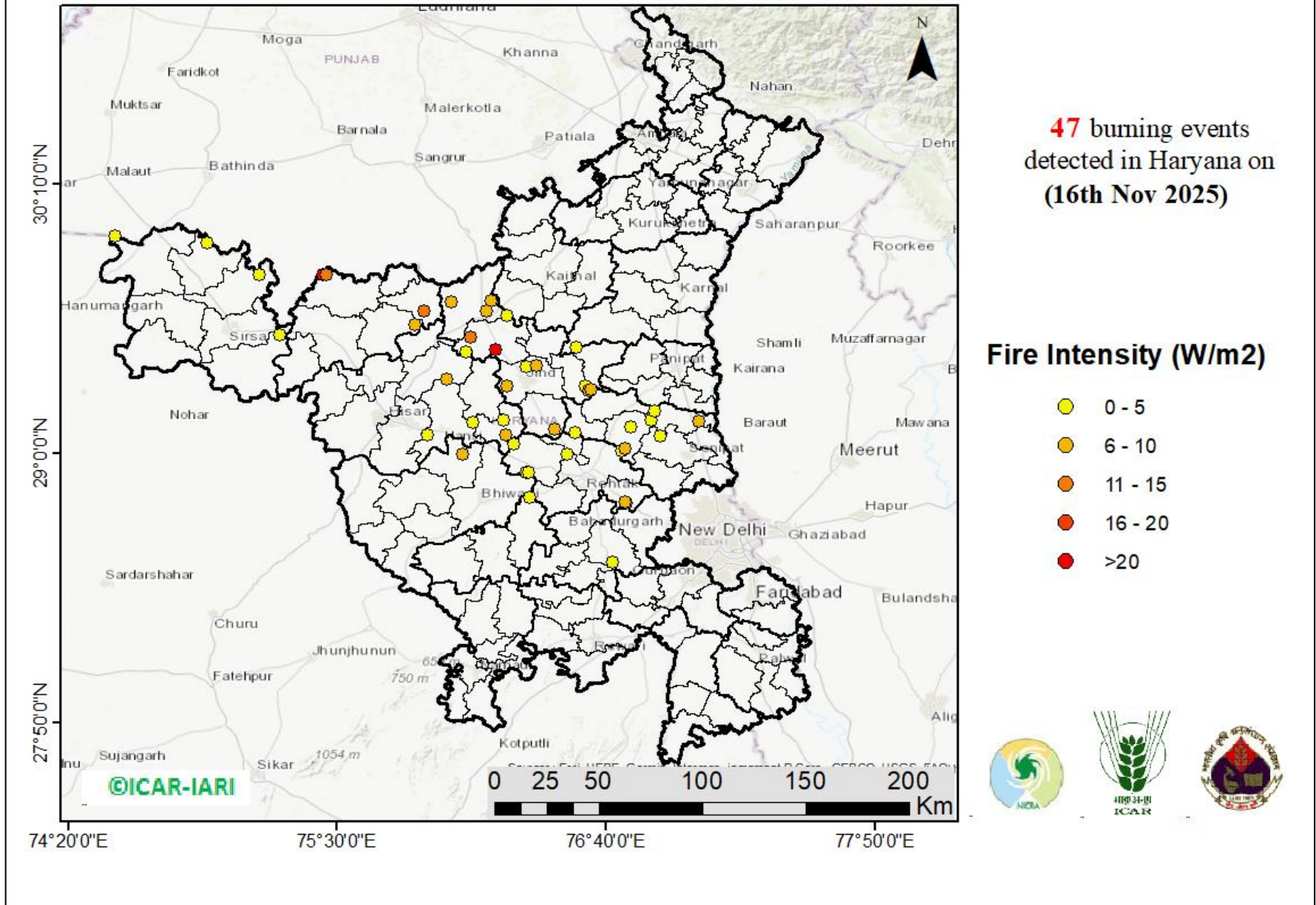

## District-wise cumulative number of residues burning events in Haryana (15Sep-16Nov-2025)

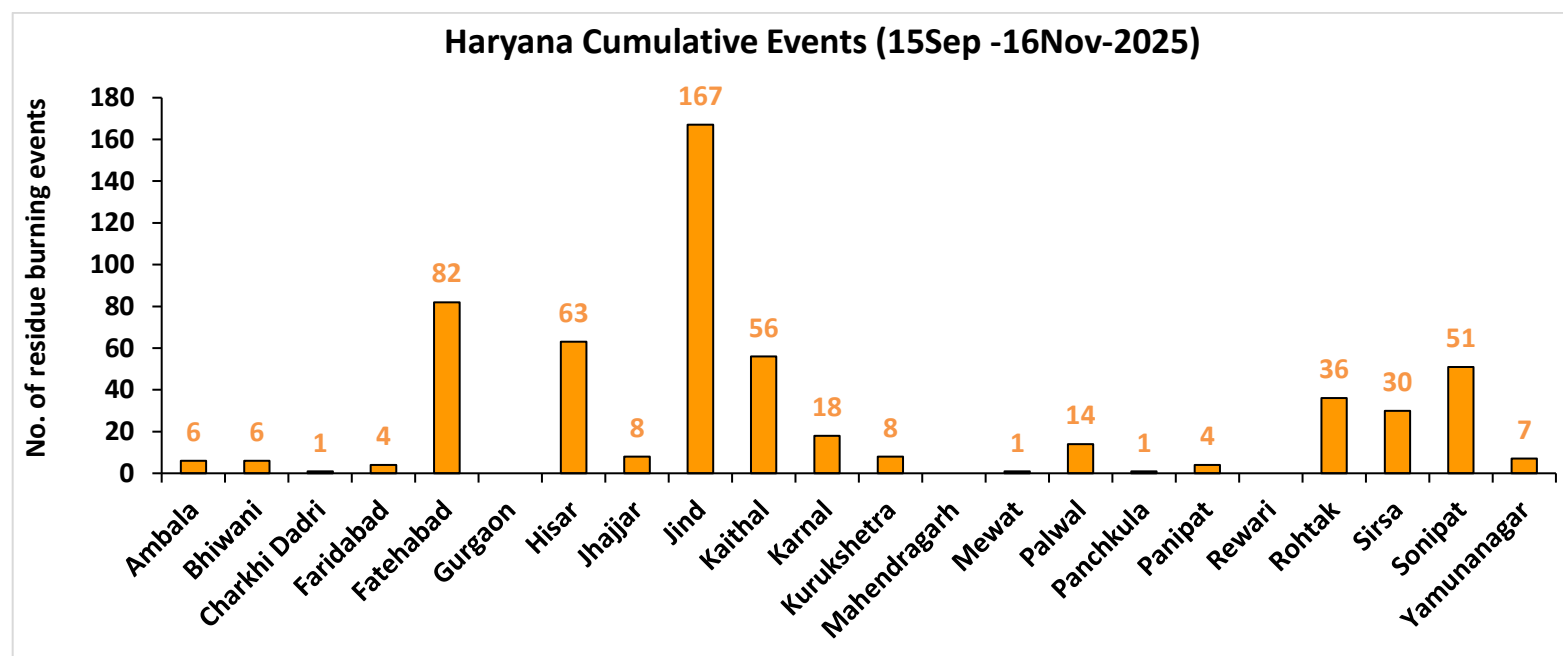
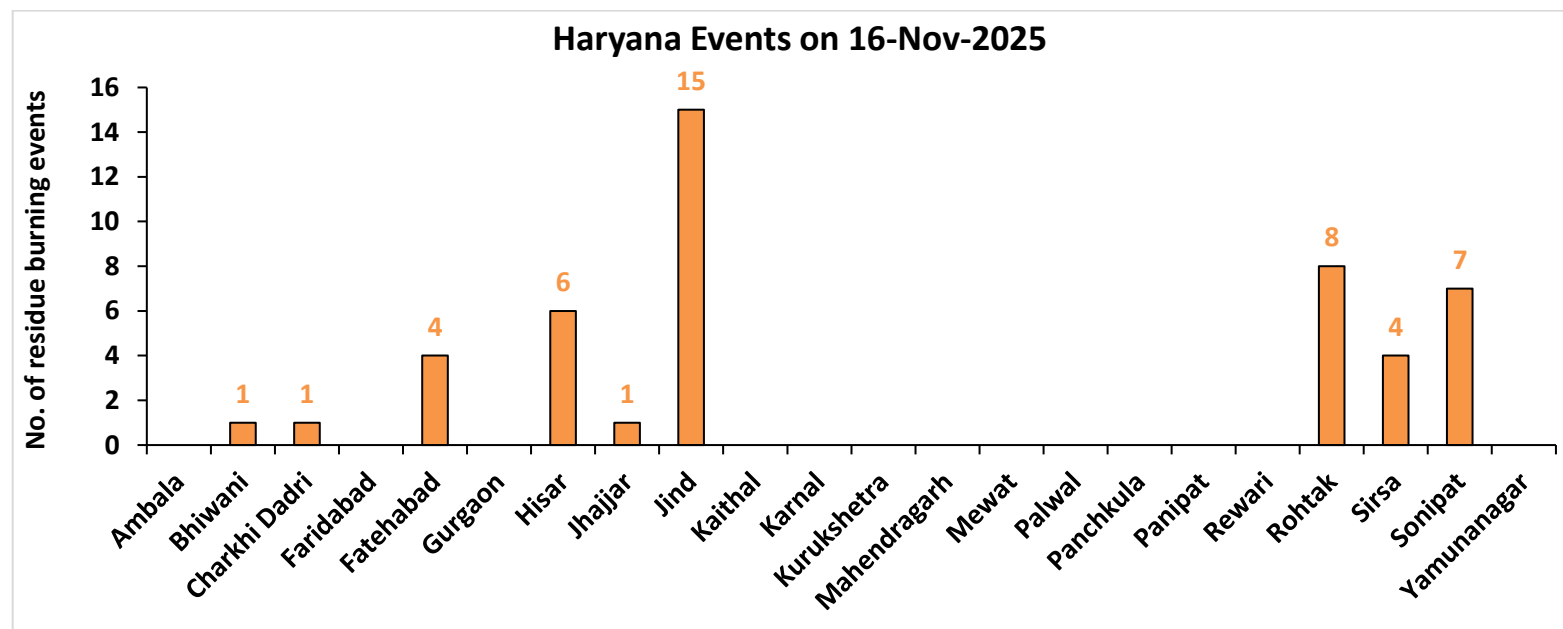

## Uttar Pradesh

### RICE RESIDUE BURNING IN UTTAR PRADESH

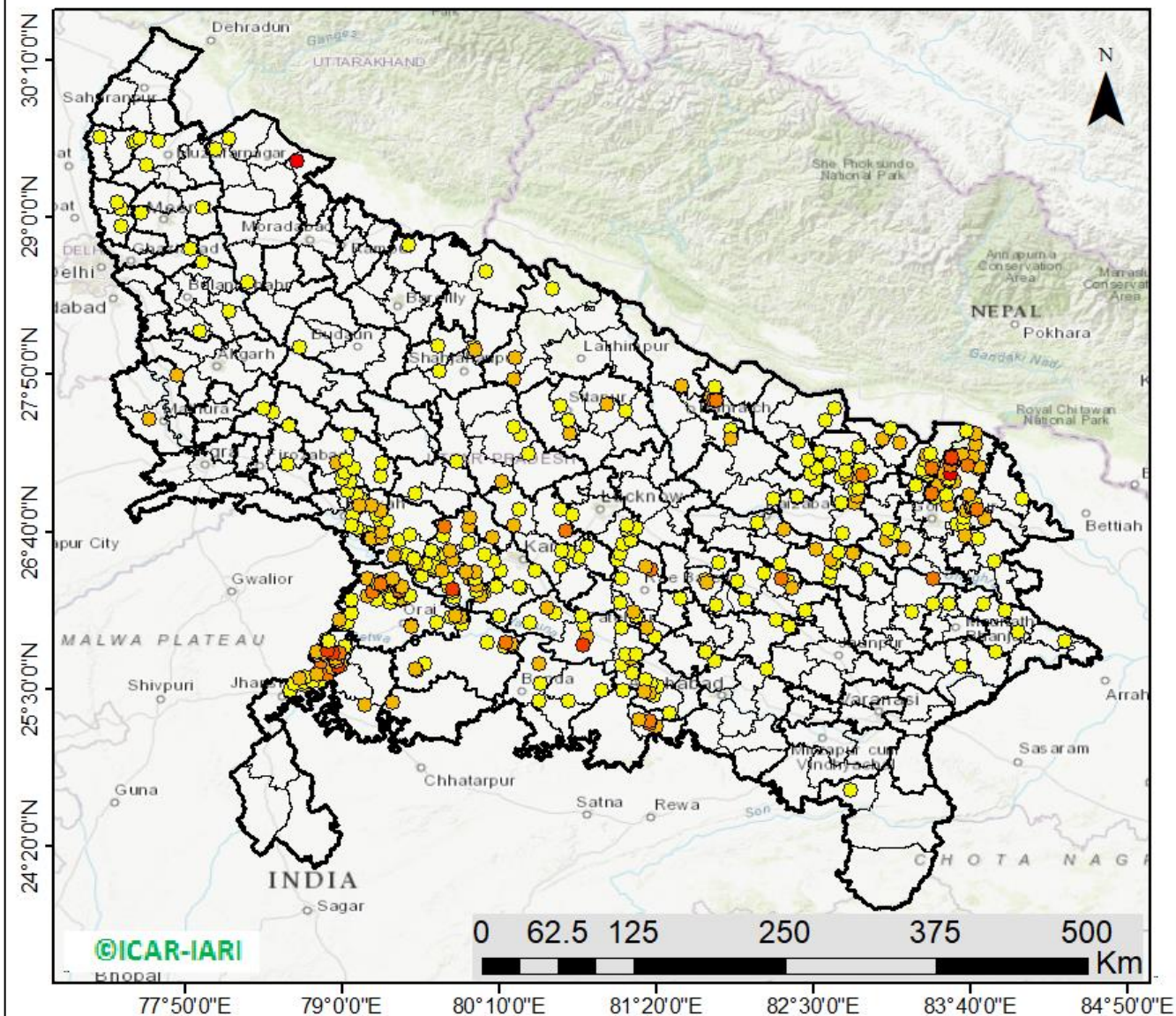

**461** burning events  
detected in Uttar Pradesh on  
(16th Nov 2025)

#### Fire Intensity (W/m<sup>2</sup>)

- 0 - 5
- 6 - 10
- 11 - 15
- 16 - 20
- >20



## District-wise cumulative number of residues burning events in Uttar Pradesh (15Sep-16Nov-2025)

### Uttar Pradesh Events on 16-Nov-2025

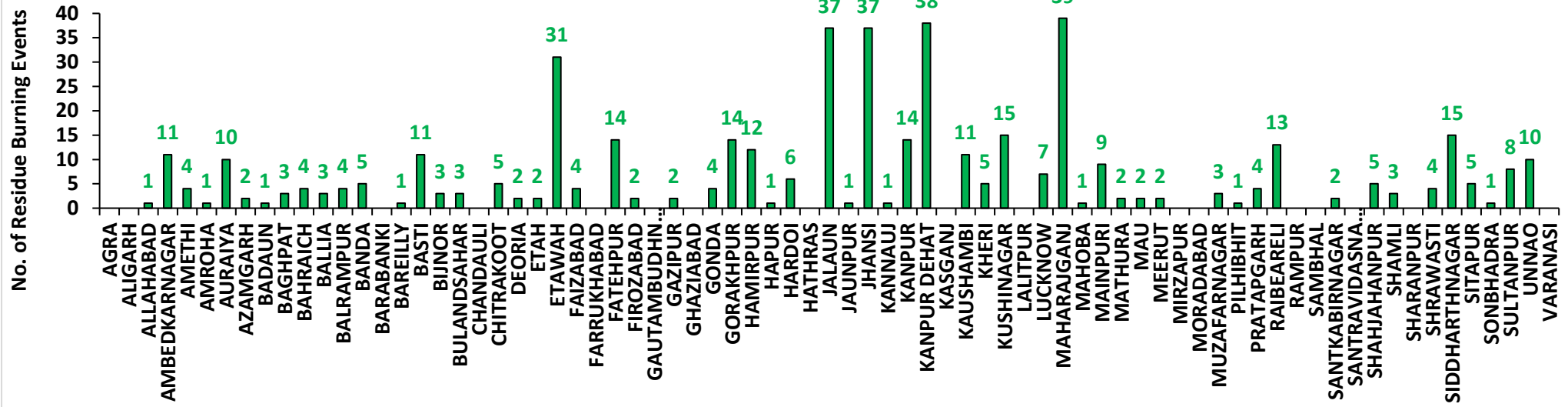

### Uttar Pradesh Cumulative Events (15Sep -16Nov-2025)

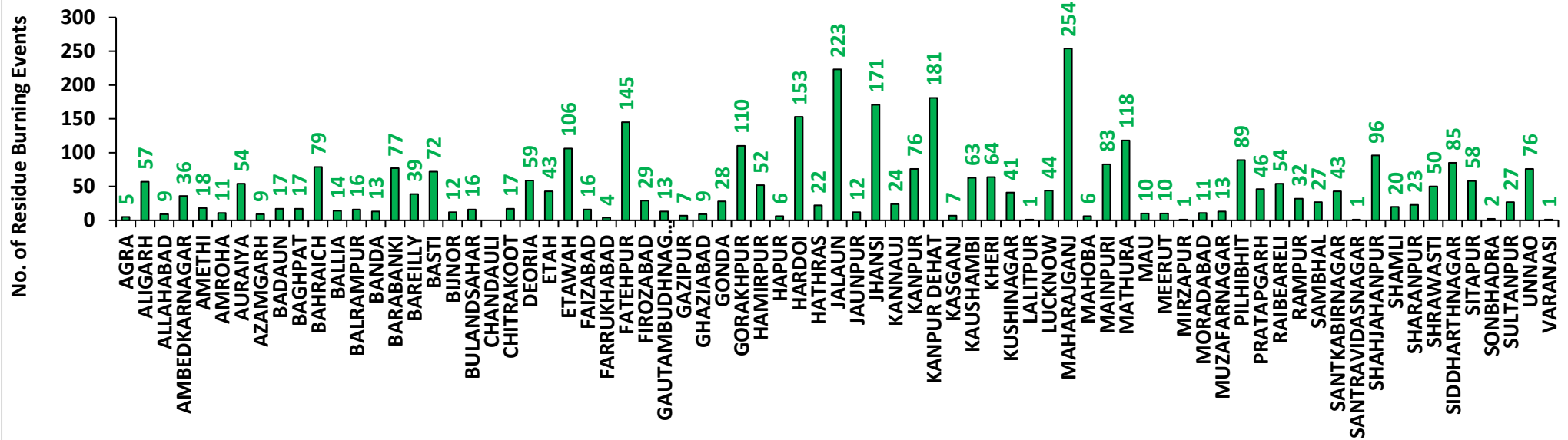

# Rajasthan

## RICE RESIDUE BURNING IN RAJASTHAN

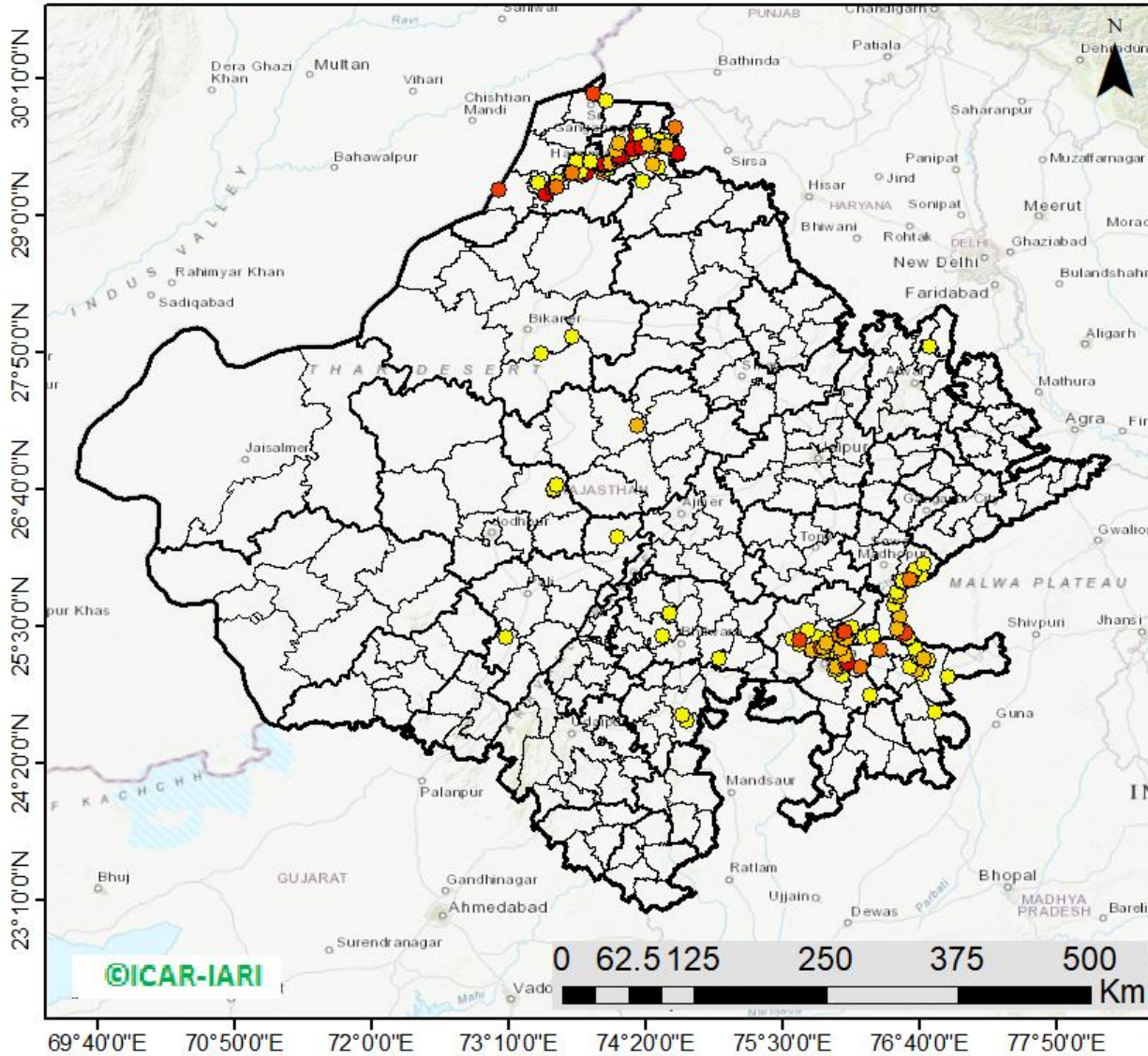

**207** burning events  
detected in Rajasthan on  
**(16th Nov 2025)**

### Fire Intensity (W/m<sup>2</sup>)

- 0 - 5
- 6 - 10
- 11 - 15
- 16 - 20
- >20



## District-wise cumulative number of residues burning events in Rajasthan (15Sep-16Nov-2025)

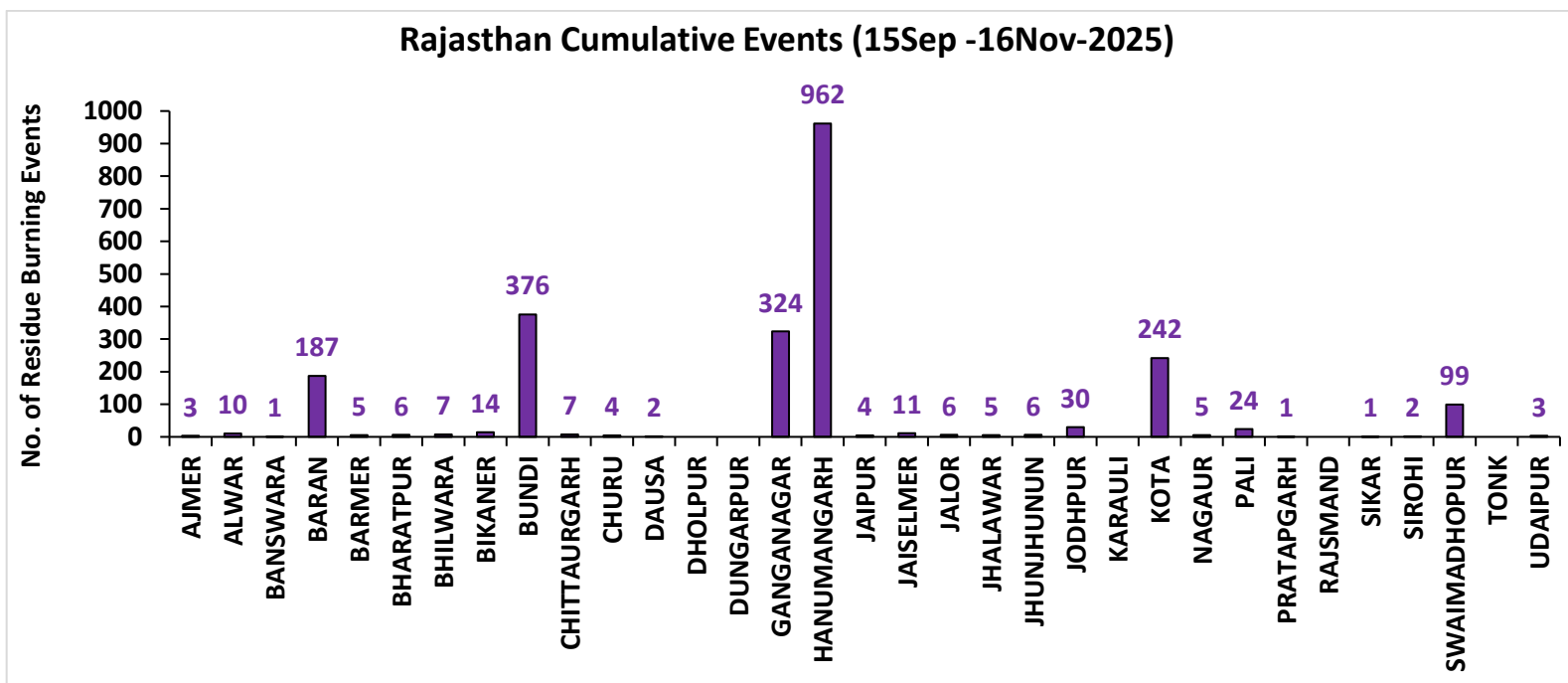
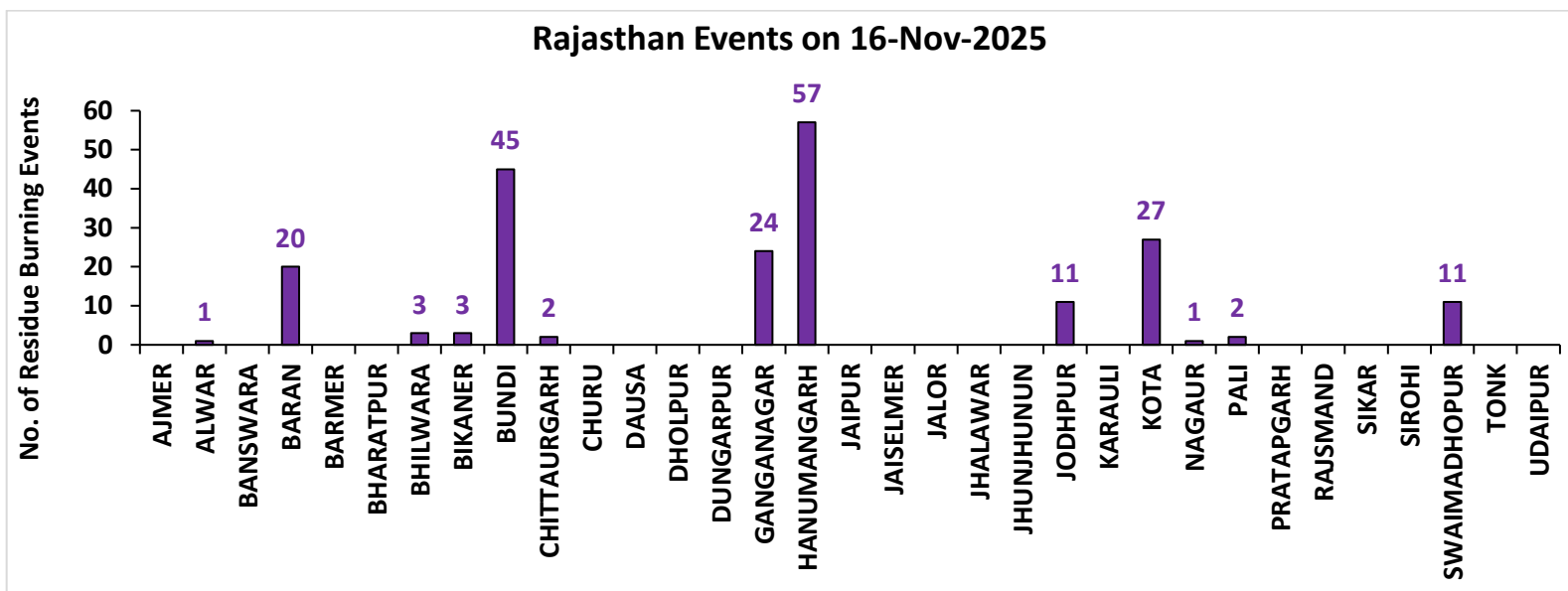

# Madhya Pradesh

## RICE RESIDUE BURNING IN MADHYA PRADESH

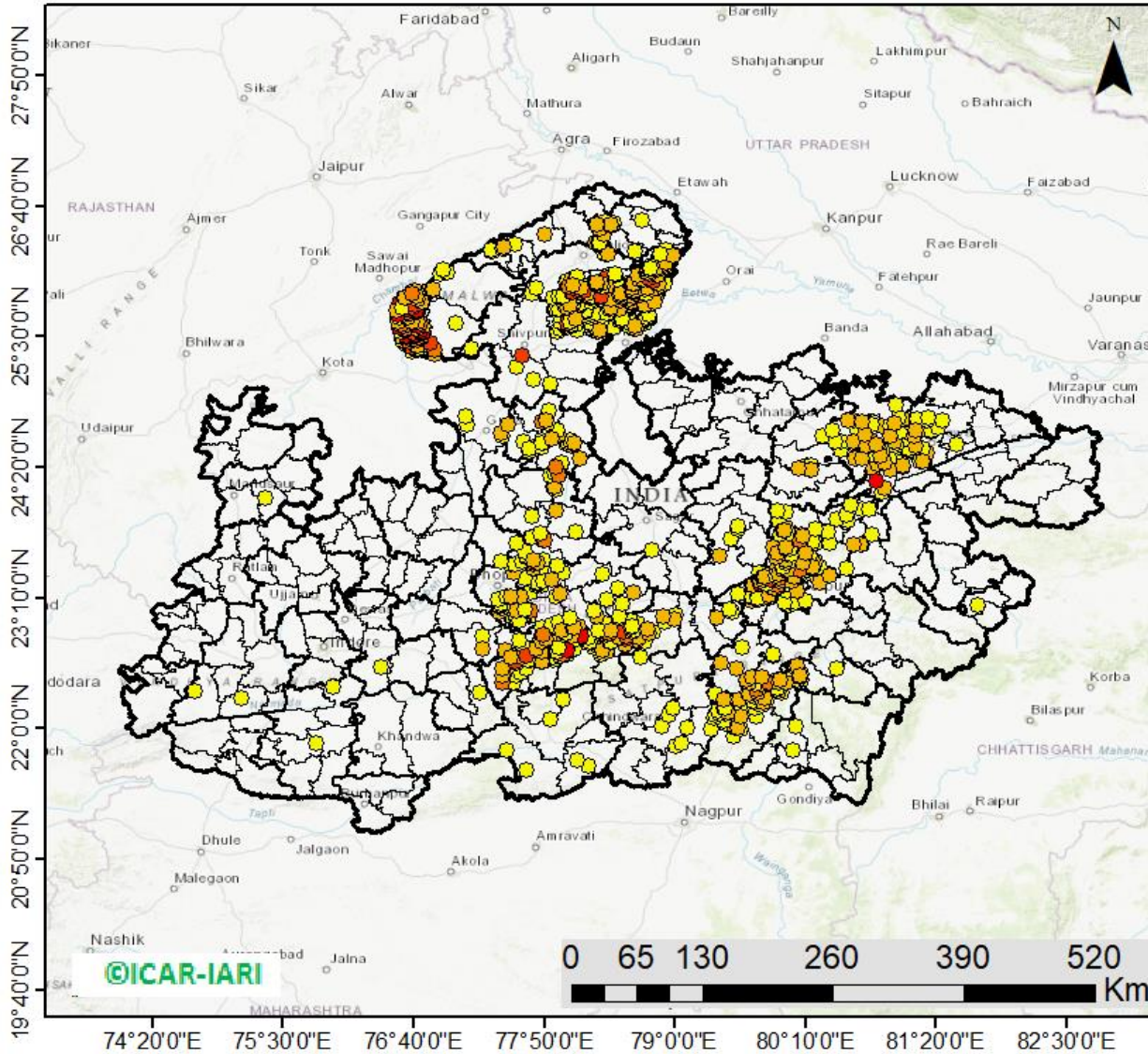

**1520** burning events  
detected in MP on  
(16th Nov 2025)

### Fire Intensity (W/m<sup>2</sup>)

- 0 - 5
- 6 - 10
- 11 - 15
- 16 - 20
- >20



## District-wise cumulative number of residues burning events in Madhya Pradesh (15Sep-16Nov-2025)

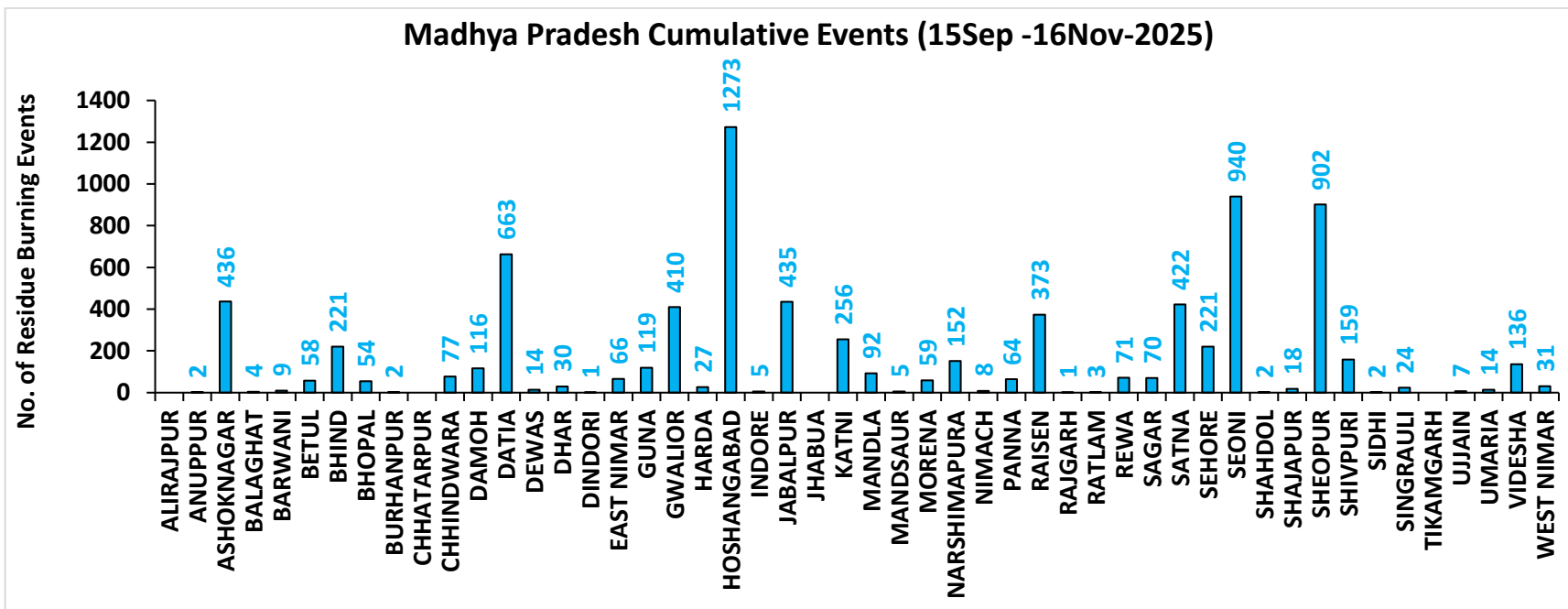
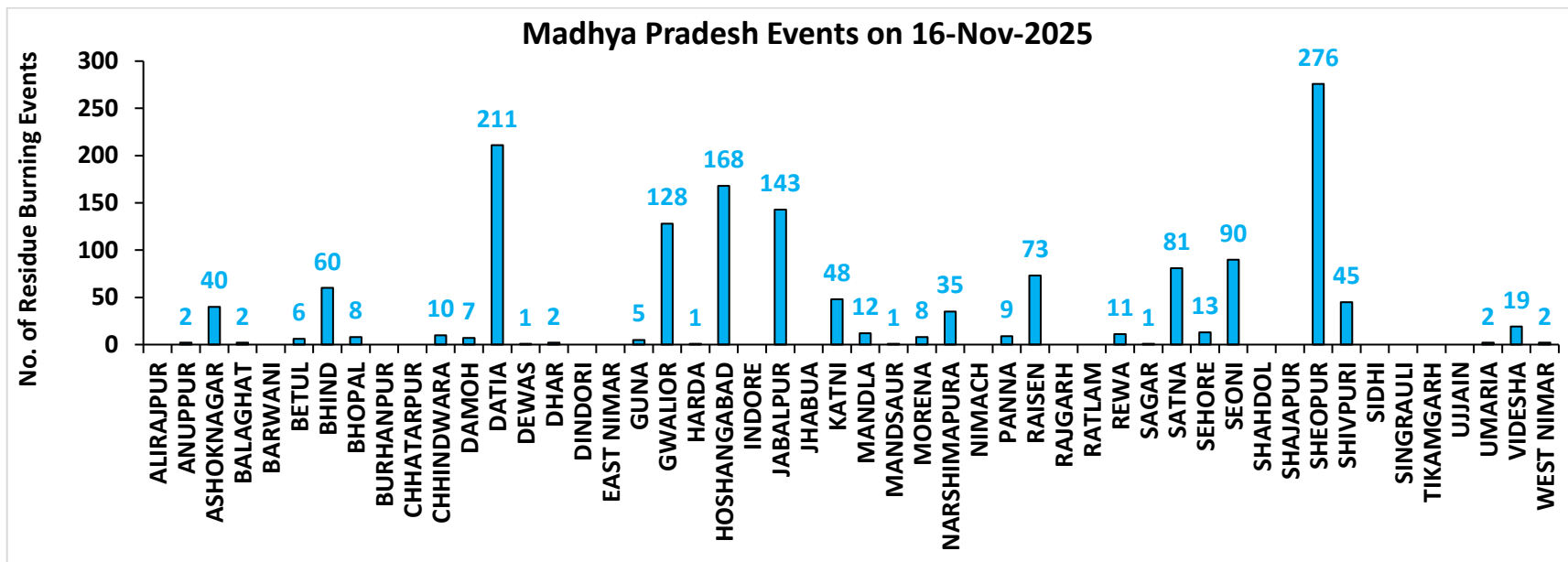

**District-wise cumulative number of residues burning events detected in 2020, 2021, 2022, 2023, 2024 and 2025**  
**(Period: 15 September -16 November)**

**(a) Punjab**

District	15 Sep- 16 Nov					
	2020	2021	2022	2023	2024	2025
Amritsar	3049	2137	1526	1524	652	315
Barnala	5216	4283	2820	1995	161	103
Bathinda	5017	4323	4219	2587	471	346
Faridkot	4603	3856	2443	1667	352	129
Fatehgarh Sahib	1528	1659	1135	866	201	47
Fazilka	1811	2033	2075	978	110	241
Firozpur	8228	6058	4289	2884	985	541
Gurdaspur	2119	1384	839	376	186	84
Hoshiarpur	386	326	250	110	22	17
Jalandhar	1928	2492	1335	1084	94	82
Kapurthala	1879	1784	1263	941	299	135
Ludhiana	4960	5682	2487	1634	187	208
Malerkotla	0	0	0	379	140	90
Mansa	3650	2983	2640	2178	509	292
Moga	7235	6387	3335	1945	402	327
Muktsar	4395	4195	3153	1276	365	352
Pathankot	13	5	1	3	2	1
Patiala	6382	5241	3375	1797	527	233
Rupnagar	205	305	243	45	10	0
Sangrur	11647	9193	5871	5352	1557	694
SAS NAGAR (Mohali)	127	147	103	132	40	29
SBS Nagar	131	347	262	224	27	15
Tarn Taran	5589	4102	3158	1955	701	691
<b>Total</b>	<b>80098</b>	<b>68922</b>	<b>46822</b>	<b>31932</b>	<b>8000</b>	<b>4972</b>

**(b) Haryana**

District	15 Sep- 16 Nov					
	2020	2021	2022	2023	2024	2025
AMBALA	344	296	217	185	87	6
BHIWANI	3	5	4	3	2	6
CHARKHI DADRI	0	0	0	0	0	1
FARIDABAD	1	3	1	4	46	4
FATEHABAD	700	1276	697	476	106	82
GURGAON	0	0	0	0	0	0
HISAR	49	117	79	89	29	63
JHAJJAR	6	2	2	13	5	8
JIND	332	747	469	307	136	167
KAITHAL	821	1131	631	255	186	56
KARNAL	578	932	296	116	91	18
KURUKSHETRA	404	535	295	151	130	8
MAHENDRAGARH	0	0	0	0	0	0
MEWAT	0	0	0	0	0	1
PALWAL	46	113	50	57	38	14
PANCHKULA	0	0	0	1	18	1
PANIPAT	43	188	63	21	32	4
REWARI	0	0	0	0	0	0
ROHTAK	41	29	30	38	14	36
SIRSA	131	337	200	114	68	30
SONIPAT	62	138	59	69	57	51
YAMUNANAGAR	140	144	140	87	35	7
<b>Total</b>	<b>3701</b>	<b>5993</b>	<b>3233</b>	<b>1986</b>	<b>1080</b>	<b>563</b>

**(c) Uttar Pradesh**

District	15 Sep- 16 Nov																			
	2020	2021	2022	2023	2024	2025	GAUTAMBU DHNAGAR	11	19	10	11	39	13	MUZAFARNAG AR	29	13	4	5	20	13
AGRA	7	0	0	4	11	5	GAZIPUR	5	5	9	10	12	7	PILHIBHIT	12	201	134	92	64	89
ALIGARH	109	38	40	82	173	57	GHAZIABAD	20	10	5	21	17	9	PRATAPGARH	28	13	14	17	14	46
ALLAHABAD	23	9	5	6	18	9	GONDA	11	6	1	6	8	28	RAIBEARELI	14	29	15	14	45	54
AMBEDKARNAGA R	14	10	11	20	19	36	GORAKHPU R	22	17	12	40	33	110	RAMPUR	145	179	96	90	33	32
AMETHI	3	11	10	23	3	18	HAMIRPUR	3	0	0	0	0	52	SAMBHAL	14	14	12	17	87	27
AMROHA	7	6	2	3	7	11	HAPUR	19	7	2	9	15	6	SANTKABIRNA GAR	23	12	5	22	14	43
AURAIYA	74	37	21	53	19	54	HARDOI	90	87	46	78	109	153	SANTRAVIDAS NAGAR	3	1	3	1	1	1
AZAMGARH	24	1	5	10	12	9	HATHRAS	0	0	1	2	15	22	SHAHJAHANP UR	111	389	281	84	111	96
BADAUN	12	16	0	9	21	17	JALAUN	36	0	0	0	0	223	SHAMLI	36	31	7	16	17	20
BAGHPAT	11	8	6	4	10	17	JAUNPUR	26	11	9	13	23	12	SHARANPUR	91	56	14	18	13	23
BAHRAICH	103	43	18	35	24	79	JHANSI	231	64	68	131	125	171	SHRAWASTI	43	30	9	35	24	50
BALLIA	45	6	15	6	14	14	KANNAUJ	31	6	2	4	22	24	SIDDHARTH NAGAR	45	85	22	61	29	85
BALRAMPUR	60	10	8	19	8	16	KANPUR	27	30	16	37	36	76	SITAPUR	49	38	16	23	72	58
BANDA	18	5	2	14	4	13	KANPUR DEHAT	69	36	22	101	100	181	SONBHADRA	0	0	0	0	0	2
BARABANKI	33	55	52	65	98	77	KASGANJ	2	2	0	3	1	7	SULTANPUR	2	10	8	13	9	27
BAREILLY	63	51	36	46	32	39	KAUSHAMB I	45	56	22	43	40	63	UNNAO	40	22	20	42	68	76
BASTI	50	39	8	37	25	72	KHERI	115	140	111	38	56	64	VARANASI	1	2	0	2	0	1
BIJNOR	28	30	3	9	10	12	KUSHINAGA R	41	9	5	27	34	41	<b>Total</b>	<b>2905</b>	<b>2586</b>	<b>1505</b>	<b>2113</b>	<b>2607</b>	<b>3533</b>
BULANDSAHAR	46	5	14	14	40	16	LALITPUR	3	6	3	6	0	1							
CHANDAULI	1	0	0	0	0	0	LUCKNOW	35	32	11	29	33	44							
CHITRAKOOT	12	8	5	10	8	17	MAHARAJG ANJ	25	54	37	50	169	254							
DEORIA	55	7	13	30	22	59	MAHOBHA	27	0	0	0	0	6							
ETAH	17	10	4	20	23	43	MAINPURI	59	39	26	52	78	83							
ETAWAH	65	48	19	109	101	106	MATHURA	159	236	30	95	119	118							
FAIZABAD	8	4	2	9	17	16	MAU	15	5	2	9	7	10							
FARRUKHABAD	4	2	1	1	2	4	MEERUT	43	17	13	7	18	10							
FATEHPUR	104	77	67	80	107	145	MIRZAPUR	7	5	2	0	7	1							
FIROZABAD	26	17	7	10	20	29	MORADAB AD	20	9	6	11	22	11							

**(d) Delhi**

District	15 Sep- 16 Nov					
	2020	2021	2022	2023	2024	2025
CENTRAL	0	0	0	0	0	0
EAST	0	0	0	0	0	0
NEW DELHI	0	0	0	0	0	0
NORTH	3	3	8	4	8	4
NORTH EAST	0	0	0	0	0	0
NORTH WEST DELHI	3	1	0	0	4	0
SHAHADRA	0	0	0	0	0	0
SOUTH	1	0	0	0	0	0
SOUTH EAST	0	0	0	0	0	0
SOUTH WEST DELHI	0	0	0	0	0	0
WEST DELHI	2	0	1	0	0	0
<b>Total</b>	<b>9</b>	<b>4</b>	<b>9</b>	<b>4</b>	<b>12</b>	<b>4</b>

(e) Rajasthan

District	15 Sep- 16 Nov					
	2020	2021	2022	2023	2024	2025
AJMER	3	0	0	0	0	3
ALWAR	8	0	0	0	0	10
BANSWARA	0	0	0	0	0	1
BARAN	165	11	71	332	350	187
BARMER	4	0	0	0	0	5
BHARATPUR	2	3	1	3	8	6
BHILWARA	8	0	0	0	0	7
BIKANER	1	0	0	0	0	14
BUNDI	128	83	180	211	448	376
CHITTAURGARH	1	12	7	12	12	7
CHURU	0	0	0	0	0	4
DAUSA	1	0	0	0	0	2
DHOLPUR	0	0	0	0	0	0
DUNGARPUR	0	0	1	2	1	0
GANGANAGAR	119	91	88	107	159	324
HANUMANGARH	628	535	531	468	565	962
JAIPUR	4	0	0	0	0	4
JAISELMER	4	0	0	0	0	11
JALOR	2	0	0	0	0	6
JHALAWAR	8	1	8	11	6	5
JHUNJHUNUN	1	0	0	0	0	6
JODHPUR	4	0	0	0	0	30
KARALI	1	0	0	0	1	0
KOTA	115	56	136	266	340	242
NAGPUR	2	0	0	0	0	5
PALI	7	0	0	0	0	24
PRATAPGARH	8	0	0	0	0	1
RAJSMAND	1	0	0	0	0	0
SIKAR	0	0	0	0	0	1
SIROHI	2	0	0	0	0	2
SWAIMADHOPUR	65	34	55	57	105	99
TONK	5	0	0	0	0	0
UDAIPUR	1	1	0	8	0	3
<b>Total</b>	<b>1298</b>	<b>827</b>	<b>1078</b>	<b>1477</b>	<b>1995</b>	<b>2347</b>

**(f) Madhya Pradesh**

District	15 Sep- 16 Nov												
	2020	2021	2022	2023	2024	2025	PANNA	49	15	10	32	40	64
ALIRAJPUR	0	0	0	0	0	0	RAISEN	544	223	231	312	388	373
ANUPPUR	0	1	2	1	1	2	RAJGARH	10	3	3	11	2	1
ASHOKNAGAR	152	81	174	274	637	436	RATLAM	2	5	3	5	2	3
BALAGHAT	5	4	0	1	5	4	REWA	122	52	27	42	88	71
BARWANI	3	0	0	3	3	9	SAGAR	28	28	53	90	91	70
BETUL	34	14	10	30	15	58	SATNA	541	232	187	209	300	422
BHIND	251	127	167	230	332	221	SEHORE	145	124	166	156	217	221
BHOPAL	47	29	25	48	64	54	SEONI	1221	876	984	1309	458	940
BURHANPUR	11	1	1	9	0	2	SHAHDOL	3	0	0	2	1	2
CHHATARPUR	7	0	0	3	3	0	SHAJAPUR	17	0	0	14	30	18
CHHINDWARA	120	52	84	153	22	77	SHEOPUR	1775	879	1739	1859	2157	902
DAMOH	73	51	54	91	80	116	SHIVPURI	324	52	109	179	211	159
DATIA	1172	433	711	852	804	663	SIDHI	4	2	1	0	1	2
DEWAS	8	0	0	11	8	14	SINGRAULI	0	2	3	9	7	24
DHAR	42	0	0	42	21	30	TIKAMGARH	4	0	1	5	2	0
DINDORI	0	0	0	3	0	1	UJJAIN	10	0	0	15	12	7
EAST NIMAR	22	7	11	53	32	66	UMARIA	6	4	5	3	13	14
GUNA	66	9	109	454	614	119	VIDESHA	129	81	76	126	161	136
GWALIOR	1908	375	817	622	514	410	WEST NIMAR	59	10	11	44	10	31
HARDA	14	21	10	31	14	27	<b>Total</b>	<b>12288</b>	<b>5633</b>	<b>7788</b>	<b>9736</b>	<b>10080</b>	<b>8054</b>
HOSHANGABAD	1042	1025	998	1102	1332	1273							
INDORE	4	0	0	12	14	5							
JABALPUR	1594	502	589	874	878	435							
JHABUA	0	0	0	0	0	0							
KATNI	274	62	108	148	145	256							
MANDLA	132	92	86	50	69	92							
MANDSAUR	12	0	0	6	20	5							
MORENA	62	37	25	47	70	59							
NARSHIMAPURA	238	122	198	163	186	152							
NIMACH	2	0	0	1	6	8							

# State-wise and date-wise number of paddy residue burning events detected in 2020 ,2021 ,2022, 2023, 2024 and 2025

(Period: 15 September - 16 November)

## Number of Paddy Residue Burning Events Detected

Date	Punjab						Haryana						Uttar Pradesh					
	2020	2021	2022	2023	2024	2025	2020	2021	2022	2023	2024	2025	2020	2021	2022	2023	2024	2025
15-Sep	5	0	14	0	11	5	2	0	0	1	1	1	1	0	0	0	0	1
16-Sep	0	2	0	6	0	18	1	0	0	1	0	0	0	0	0	2	0	0
17-Sep	5	0	1	0	5	11	3	0	0	0	1	0	0	0	0	0	1	0
18-Sep	17	9	7	0	2	12	0	0	1	0	0	1	0	1	0	0	0	1
19-Sep	30	5	18	0	0	1	2	0	0	1	0	1	0	1	0	0	0	1
20-Sep	67	8	10	0	13	1	6	0	0	2	1	0	2	0	0	0	0	1
21-Sep	54	0	56	1	21	8	2	0	0	2	13	0	1	0	0	1	2	0
22-Sep	34	0	30	0	11	6	1	0	0	2	18	0	1	0	0	0	0	2
23-Sep	49	0	3	1	6	8	0	0	0	3	12	0	1	0	0	0	0	4
24-Sep	78	5	0	0	12	5	0	0	0	0	6	1	1	1	0	1	0	0
25-Sep	184	11	0	0	12	4	11	0	0	1	18	1	5	0	0	1	0	2
26-Sep	190	19	0	3	5	1	5	0	0	2	5	0	8	0	0	0	0	4
27-Sep	78	37	0	21	0	2	8	0	0	9	5	1	4	1	0	0	3	1
28-Sep	55	28	0	33	0	8	6	1	0	8	0	0	1	6	0	4	0	10
29-Sep	63	64	0	68	21	5	9	4	0	17	0	1	6	10	0	6	0	14
30-Sep	116	27	8	81	10	0	22	2	0	26	1	0	13	13	10	18	0	1
01-Oct	165	13	45	123	26	0	15	4	1	21	3	0	7	13	3	17	0	4
02-Oct	141	0	83	119	16	0	30	2	7	24	20	0	12	0	36	7	9	0
03-Oct	110	9	75	105	8	0	8	6	8	17	6	0	4	3	29	8	7	1
04-Oct	162	23	65	95	9	0	29	2	7	29	9	0	8	0	2	9	0	9
05-Oct	161	18	130	98	5	0	17	3	24	24	8	0	14	2	0	14	1	32
06-Oct	171	42	85	91	3	0	30	0	26	19	23	0	12	1	0	18	17	0
07-Oct	197	72	62	32	18	0	32	11	6	13	14	0	41	13	0	5	11	0
08-Oct	95	108	19	92	20	0	29	27	0	55	13	0	25	11	0	27	16	3
09-Oct	121	114	3	58	33	1	20	39	1	14	10	1	15	20	0	13	10	5
10-Oct	232	150	4	10	123	6	33	95	2	28	38	2	9	54	0	34	56	25
11-Oct	377	64	45	26	143	14	90	51	0	21	55	1	23	28	0	50	87	42
12-Oct	388	97	104	13	177	10	69	51	4	5	98	4	46	23	0	5	102	17
13-Oct	266	132	120	154	162	8	47	91	15	29	90	1	36	42	0	19	76	20

14-Oct	605	229	82	89	97	31	69	98	30	41	49	2	9	68	5	18	52	25
15-Oct	449	660	169	69	144	11	106	363	36	127	42	7	15	149	0	35	78	46
16-Oct	654	429	206	0	99	12	80	176	76	4	14	3	21	121	6	14	59	132
17-Oct	1172	14	403	1	77	20	143	0	86	0	28	2	38	39	7	0	23	49
18-Oct	938	57	342	18	59	33	166	1	134	8	26	1	76	0	30	2	47	16
19-Oct	1080	496	436	37	45	67	72	55	122	16	15	7	43	5	36	11	30	12
20-Oct	890	788	96	174	52	45	62	155	78	51	11	13	31	1	17	25	11	77
21-Oct	1392	597	393	146	65	62	101	131	107	68	2	4	25	5	23	59	25	103
22-Oct	1665	1111	582	30	71	69	128	140	122	25	10	3	32	3	18	117	17	44
23-Oct	1438	620	902	152	57	28	106	218	217	29	15	0	84	8	109	20	68	13
24-Oct	911	0	1019	360	40	49	57	38	250	70	6	3	63	11	212	38	18	17
25-Oct	1416	76	181	398	71	60	155	71	12	58	3	2	50	18	9	30	23	49
26-Oct	2126	329	1238	589	108	122	77	175	123	67	11	8	33	41	23	78	16	186
27-Oct	2563	279	1111	766	138	147	96	93	83	67	13	7	40	58	23	97	27	4
28-Oct	3232	906	2067	127	142	43	139	149	123	14	13	1	87	35	34	36	28	0
29-Oct	1624	1353	1898	1068	219	283	52	161	112	75	13	10	139	32	73	48	72	0
30-Oct	3946	1373	1761	1030	110	202	100	148	112	52	3	4	50	53	43	19	47	0
31-Oct	3531	2895	2131	1389	484	224	108	353	70	51	42	6	49	170	20	28	79	4
01-Nov	3835	1796	1842	1921	587	442	151	124	88	99	35	19	74	157	9	95	67	27
02-Nov	4098	3001	3634	1668	379	178	111	203	166	48	19	4	82	87	25	37	87	14
03-Nov	2818	2512	2666	1551	216	256	93	197	128	28	19	23	197	66	40	36	16	24
04-Nov	4584	3032	2437	1360	262	321	72	228	63	33	13	13	152	123	61	17	84	5
05-Nov	4529	5327	2817	3230	361	94	66	331	90	109	9	13	52	70	24	64	122	74
06-Nov	5382	3942	599	2060	286	351	151	219	46	65	9	35	43	208	28	87	50	200
07-Nov	5491	5199	2487	1515	258	100	150	182	37	26	18	18	86	46	8	169	60	164
08-Nov	3674	4397	604	2003	730	238	115	138	11	44	29	42	169	21	44	47	55	158
09-Nov	1718	5079	1778	639	237	440	21	217	69	27	24	67	115	51	58	17	139	105
10-Nov	3127	4008	1893	6	345	133	80	184	35	0	22	30	101	77	33	30	128	154
11-Nov	2822	4156	3916	104	418	312	93	126	152	27	27	72	71	151	36	35	25	322
12-Nov	1989	3403	2467	987	83	155	83	127	99	110	12	29	108	120	36	238	83	266
13-Nov	2441	3742	2175	1624	509	72	105	210	132	44	4	15	172	95	102	176	139	293
14-Nov	307	2541	4	1776	5	104	35	195	17	21	11	24	258	49	101	26	202	129
15-Nov	32	1761	141	2544	238	39	31	129	21	62	20	13	29	67	84	49	186	160
16-Nov	8	1757	1358	1271	136	95	0	269	84	46	25	47	15	138	48	56	46	461
<b>Total</b>	<b>80098</b>	<b>68922</b>	<b>46822</b>	<b>31932</b>	<b>8000</b>	<b>4972</b>	<b>3701</b>	<b>5993</b>	<b>3233</b>	<b>1986</b>	<b>1080</b>	<b>563</b>	<b>2905</b>	<b>2586</b>	<b>1505</b>	<b>2113</b>	<b>2607</b>	<b>3533</b>

## Number of Paddy Residue Burning Events Detected

Delhi							Rajasthan							Madhya Pradesh				
Date	2020	2021	2022	2023	2024	2025	2020	2021	2022	2023	2024	2025	2020	2021	2022	2023	2024	2025
15-Sep	0	0	0	0	0	0	1	0	0	0	0	0	2	0	0	0	0	0
16-Sep	0	0	0	0	0	0	0	0	0	0	0	0	0	0	0	0	0	0
17-Sep	0	0	0	0	0	0	0	0	0	0	0	0	0	0	0	0	1	0
18-Sep	0	0	0	0	0	0	0	0	0	0	0	0	0	0	0	0	0	0
19-Sep	0	0	0	0	0	0	0	0	0	0	0	0	0	0	0	1	0	0
20-Sep	0	0	0	0	0	0	0	0	0	0	0	0	0	0	0	1	2	0
21-Sep	0	0	0	0	0	0	1	0	1	0	0	0	2	0	0	0	1	0
22-Sep	0	0	0	0	0	0	0	0	0	0	0	0	0	0	0	0	1	0
23-Sep	0	0	0	0	0	0	1	0	0	0	0	0	0	0	0	0	1	2
24-Sep	0	0	0	0	0	0	0	0	0	0	0	0	0	0	0	0	0	0
25-Sep	0	0	0	0	0	0	1	0	0	0	3	0	0	0	0	1	0	1
26-Sep	0	0	0	1	0	0	1	0	0	0	0	0	2	0	0	0	2	2
27-Sep	0	0	0	0	0	0	0	0	0	0	0	0	1	0	0	0	0	0
28-Sep	0	0	0	0	0	0	0	0	0	0	0	0	1	1	0	2	0	1
29-Sep	0	0	0	0	0	0	3	0	0	6	0	1	0	4	0	5	0	3
30-Sep	1	0	0	0	0	0	1	0	0	4	2	0	5	0	0	11	0	0
01-Oct	0	0	0	0	0	0	4	1	1	4	1	0	13	0	1	8	3	0
02-Oct	1	0	0	0	0	0	7	0	3	4	3	0	12	0	1	1	0	0
03-Oct	0	0	0	0	0	0	9	0	2	5	0	0	5	1	5	5	2	1
04-Oct	0	0	0	0	0	0	15	0	0	22	0	1	4	2	0	12	0	2
05-Oct	0	0	2	0	0	0	14	0	1	11	2	5	13	1	0	18	2	0
06-Oct	1	0	0	0	0	0	16	0	0	9	1	0	37	1	0	7	12	0
07-Oct	0	0	0	0	0	0	14	1	1	7	4	0	31	1	0	9	17	5
08-Oct	0	0	0	0	0	0	11	0	0	9	1	1	17	2	0	18	7	5
09-Oct	0	0	0	0	0	0	12	0	0	17	1	1	15	4	0	24	2	7
10-Oct	0	0	0	0	3	1	14	1	0	26	3	9	18	10	0	52	1	20
11-Oct	0	0	0	1	0	0	21	7	1	21	6	1	32	2	0	24	17	6
12-Oct	0	0	0	0	2	0	24	1	2	1	13	0	44	1	1	1	5	6

13-Oct	0	0	0	0	1	0	7	5	2	28	10	8	21	2	7	32	5	18
14-Oct	0	0	0	0	1	1	16	1	1	15	20	17	15	11	1	26	7	18
15-Oct	0	0	0	0	0	1	9	8	2	34	23	30	8	27	2	66	11	41
16-Oct	1	0	0	0	1	0	12	2	4	18	100	21	23	13	2	51	112	33
17-Oct	0	0	0	0	0	0	26	0	4	12	16	15	63	1	11	31	51	16
18-Oct	0	0	1	0	3	0	37	2	12	11	30	39	88	0	15	13	71	11
19-Oct	0	0	0	0	0	0	27	5	12	31	25	24	49	1	12	65	46	43
20-Oct	0	0	0	0	0	0	26	4	4	57	11	38	9	21	7	131	24	44
21-Oct	2	0	0	0	0	0	32	2	6	34	21	41	112	30	18	147	53	58
22-Oct	0	0	0	0	0	0	29	5	12	57	36	39	183	29	31	119	93	35
23-Oct	1	0	0	0	0	0	23	7	20	29	50	43	204	32	70	89	194	14
24-Oct	0	0	2	0	0	0	20	4	7	38	11	23	150	34	26	132	32	52
25-Oct	1	0	0	0	0	0	18	2	4	47	49	115	144	60	0	159	94	16
26-Oct	0	0	0	0	1	0	34	3	21	59	54	36	178	55	57	320	170	21
27-Oct	0	0	0	0	0	0	42	1	21	73	60	29	294	62	38	256	130	2
28-Oct	0	0	0	0	0	0	45	4	46	12	65	6	537	110	143	202	160	0
29-Oct	0	0	0	0	0	0	29	23	37	73	93	36	349	97	151	372	175	0
30-Oct	0	0	0	0	0	0	17	20	55	37	89	36	428	168	119	224	131	0
31-Oct	0	0	0	0	0	0	37	15	36	33	85	25	455	299	112	360	145	0
01-Nov	0	0	1	0	0	0	51	5	27	60	68	44	709	198	142	509	226	3
02-Nov	0	0	0	0	0	0	55	19	63	40	80	34	820	214	284	401	296	0
03-Nov	1	0	1	0	0	0	34	20	54	38	36	59	771	148	323	552	67	84
04-Nov	0	0	2	0	0	0	46	19	34	21	98	34	618	123	348	408	506	52
05-Nov	0	0	0	0	0	0	46	45	91	59	90	70	474	320	319	698	502	131
06-Nov	0	0	0	0	0	0	40	32	27	47	72	83	678	248	392	655	320	354
07-Nov	0	0	0	1	0	0	57	38	80	23	68	49	848	199	383	497	320	237
08-Nov	0	0	0	1	0	0	33	44	5	29	119	120	981	170	783	417	474	353
09-Nov	0	1	0	0	0	0	34	48	22	3	57	141	495	330	570	251	544	398
10-Nov	0	0	0	0	0	1	48	40	34	27	79	110	346	380	282	508	783	422
11-Nov	0	1	0	0	0	0	75	55	95	29	85	192	418	506	482	488	595	1052
12-Nov	0	0	0	0	0	0	31	40	84	33	42	159	422	185	421	300	694	868
13-Nov	0	2	0	0	0	0	54	78	63	60	96	120	670	171	773	144	1124	709

<b>14-Nov</b>	0	0	0	0	0	0	16	88	1	53	28	159	294	346	633	164	686	606
<b>15-Nov</b>	0	0	0	0	0	0	6	51	2	84	37	125	35	353	507	326	683	782
<b>16-Nov</b>	0	0	0	0	0	0	16	81	78	27	52	207	145	660	316	423	480	1520
<b>Total</b>	<b>9</b>	<b>4</b>	<b>9</b>	<b>4</b>	<b>12</b>	<b>4</b>	<b>1298</b>	<b>827</b>	<b>1078</b>	<b>1477</b>	<b>1995</b>	<b>2347</b>	<b>12288</b>	<b>5633</b>	<b>7788</b>	<b>9736</b>	<b>10080</b>	<b>8054</b>

### Details of residue burning events in Punjab on 16-Nov-2025

S. No.	District	Tehsil / Block	Satellite	Latitude	Longitude	ACQ_TIME	Day / Night	Fire Power (W/m <sup>2</sup> )
1	AMRITSAR	ATTARI	AQUA	31.58900	74.68600	15:00:12	D	6.40
2	BARNALA	BARNALA	S-NPP	30.22020	75.37897	13:32:41	D	1.70
3	BATHINDA	BATHINDA	S-NPP	30.20006	74.74892	13:32:41	D	4.30
4	BATHINDA	MAUR	S-NPP	30.07820	75.16191	13:32:41	D	7.60
5	BATHINDA	MAUR	AQUA	30.01300	75.27200	15:00:12	D	6.30
6	BATHINDA	MAUR	AQUA	30.06900	75.10700	15:00:12	D	7.20
7	BATHINDA	NATHANA	S-NPP	30.35967	75.05048	13:32:41	D	2.50
8	BATHINDA	NATHANA	AQUA	30.28400	75.10800	15:00:12	D	6.60
9	BATHINDA	NATHANA	AQUA	30.29300	75.10600	15:00:12	D	9.90
10	BATHINDA	NATHANA	AQUA	30.35400	75.08700	15:00:12	D	15.10
11	BATHINDA	PHUL	S-NPP	30.27033	75.19620	13:32:41	D	2.20
12	BATHINDA	RAMPURA	S-NPP	30.15860	75.17396	13:32:41	D	3.90
13	BATHINDA	RAMPURA	S-NPP	30.18354	75.23054	13:32:41	D	1.50
14	BATHINDA	TALWANDI SABO	S-NPP	30.01340	75.15852	13:32:41	D	4.20
15	FARIDKOT	FARIDKOT	S-NPP	30.75883	74.49124	13:32:41	D	15.10
16	FARIDKOT	FARIDKOT	S-NPP	30.81707	74.64152	13:32:41	D	0.70
17	FARIDKOT	KOT KAPURA	AQUA	30.64800	74.89400	15:00:12	D	5.50
18	FARIDKOT	KOT KAPURA	AQUA	30.65700	74.89200	15:00:12	D	8.90
19	FATEHGARH SAHIB	SIRHIND	S-NPP	30.50557	76.37612	13:32:41	D	1.00
20	FATEHGARH SAHIB	SIRHIND	S-NPP	30.59209	76.39355	13:32:41	D	1.40
21	FAZILKA	ABOHAR	S-NPP	30.12827	74.25885	13:32:41	D	3.10
22	FAZILKA	ABOHAR	S-NPP	30.14867	74.24648	13:32:41	D	1.80
23	FAZILKA	ABOHAR	S-NPP	30.18673	74.24667	13:32:41	D	3.10
24	FAZILKA	ABOHAR	S-NPP	30.19734	74.31176	13:32:41	D	2.10
25	FAZILKA	ABOHAR	AQUA	30.13300	74.25300	15:00:12	D	14.00

26	FAZILKA	ABOHAR	AQUA	30.13500	74.26400	15:00:12	D	6.10
27	FAZILKA	ARNIWALA SHEIKH SUBANPUR	S-NPP	30.43361	74.19483	13:32:41	D	1.90
28	FAZILKA	ARNIWALA SHEIKH SUBANPUR	AQUA	30.38700	74.31400	15:00:12	D	8.20
29	FAZILKA	ARNIWALA SHEIKH SUBANPUR	AQUA	30.40200	74.13900	15:00:12	D	8.90
30	FAZILKA	ARNIWALA SHEIKH SUBANPUR	AQUA	30.40400	74.15100	15:00:12	D	7.90
31	FAZILKA	GURUHAR SAHAI	S-NPP	30.67918	74.32776	13:32:41	D	2.00
32	FAZILKA	JALALABAD	S-NPP	30.49832	74.20218	13:32:41	D	3.70
33	FAZILKA	JALALABAD	S-NPP	30.55169	74.19057	13:32:41	D	3.60
34	FAZILKA	JALALABAD	S-NPP	30.60216	74.19281	13:32:41	D	1.30
35	FAZILKA	JALALABAD	S-NPP	30.60550	74.19209	13:32:41	D	4.10
36	FAZILKA	JALALABAD	AQUA	30.56200	74.13200	15:00:12	D	6.00
37	FAZILKA	JALALABAD	AQUA	30.56800	74.22500	15:00:12	D	9.50
38	FIROZPUR	FIROZPUR	S-NPP	31.00220	74.67854	13:32:41	D	1.50
39	FIROZPUR	GHALL KHURD	S-NPP	30.91676	74.77953	13:32:41	D	2.00
40	FIROZPUR	GHALL KHURD	S-NPP	30.92007	74.77883	13:32:41	D	2.00
41	FIROZPUR	GHALL KHURD	AQUA	30.85300	74.78100	15:00:12	D	7.20
42	FIROZPUR	GURUHAR SAHAI	S-NPP	30.70540	74.37290	13:32:41	D	13.00
43	FIROZPUR	GURUHAR SAHAI	AQUA	30.69900	74.24200	15:00:12	D	5.60
44	FIROZPUR	GURUHAR SAHAI	AQUA	30.71100	74.42600	15:00:12	D	6.40
45	FIROZPUR	MAKHU	S-NPP	31.09652	74.88712	13:32:41	D	2.90
46	FIROZPUR	ZIRA	S-NPP	30.90382	75.00195	13:32:41	D	7.00
47	FIROZPUR	ZIRA	S-NPP	30.90712	75.00126	13:32:41	D	7.00
48	GURDASPUR	QADIAN	S-NPP	31.80649	75.31919	13:32:41	D	3.50
49	JALANDHAR	PHILLAUR	S-NPP	31.07123	75.74085	13:32:41	D	2.70
50	KAPURTHALA	SULTANPUR LODHI	S-NPP	31.19690	75.11956	13:32:41	D	8.90
51	LUDHIANA	JAGRAON	S-NPP	30.81898	75.61687	13:32:41	D	2.40
52	LUDHIANA	JAGRAON	AQUA	30.72800	75.45500	15:00:12	D	16.90
53	LUDHIANA	JAGRAON	AQUA	30.73000	75.46500	15:00:12	D	24.30
54	LUDHIANA	JAGRAON	AQUA	30.77400	75.45600	15:00:12	D	6.60
55	LUDHIANA	KHANNA	S-NPP	30.68715	76.32561	13:32:41	D	3.10
56	LUDHIANA	LUDHIANA 1	AQUA	30.82600	75.72700	15:00:12	D	11.00
57	LUDHIANA	PAKHOWAL	S-NPP	30.72902	75.80791	13:32:41	D	2.60
58	LUDHIANA	SIDHWAN BET	S-NPP	30.83853	75.43134	13:32:41	D	4.90
59	LUDHIANA	SIDHWAN BET	S-NPP	30.85332	75.46131	13:32:41	D	5.50
60	LUDHIANA	SIDHWAN BET	S-NPP	30.88946	75.45834	13:32:41	D	1.20

61	LUDHIANA	SIDHWAN BET	AQUA	30.91400	75.45700	15:00:12	D	8.00
62	LUDHIANA	SUDHAR	S-NPP	30.79737	75.69968	13:32:41	D	1.80
63	MANSA	BUDHLADA	AQUA	29.84900	75.53000	15:00:12	D	11.00
64	MANSA	JHUNIR	S-NPP	29.88901	75.20798	13:32:41	D	4.10
65	MANSA	MANSA	AQUA	30.01400	75.28300	15:00:12	D	12.40
66	MOGA	KOT ISE KHAN AT DHARAMKOT	S-NPP	30.88212	75.29884	13:32:41	D	1.90
67	MOGA	KOT ISE KHAN AT DHARAMKOT	S-NPP	30.98065	75.30026	13:32:41	D	2.50
68	MOGA	MOGA 1	S-NPP	30.78039	75.38551	13:32:41	D	1.70
69	MOGA	MOGA 2	AQUA	30.83900	74.98400	15:00:12	D	13.30
70	MOGA	MOGA 2	AQUA	30.86900	75.05400	15:00:12	D	6.60
71	MOGA	MOGA 2	AQUA	30.87100	75.06500	15:00:12	D	29.50
72	MUKTSAR	KOT BHAI AT GIDDERBAHA	S-NPP	30.27249	74.54266	13:32:41	D	8.50
73	MUKTSAR	KOT BHAI AT GIDDERBAHA	AQUA	30.21300	74.61900	15:00:12	D	21.00
74	MUKTSAR	LAMBI	S-NPP	29.98805	74.57346	13:32:41	D	2.60
75	MUKTSAR	LAMBI	S-NPP	30.05588	74.69625	13:32:41	D	2.40
76	MUKTSAR	LAMBI	AQUA	30.03400	74.48700	15:00:12	D	5.80
77	MUKTSAR	MALOUT	S-NPP	30.15616	74.51704	13:32:41	D	2.20
78	MUKTSAR	MALOUT	AQUA	30.09700	74.42100	15:00:12	D	6.90
79	MUKTSAR	MALOUT	AQUA	30.25400	74.36200	15:00:12	D	12.90
80	MUKTSAR	MALOUT	AQUA	30.25500	74.37300	15:00:12	D	7.30
81	MUKTSAR	MALOUT	AQUA	30.33200	74.32600	15:00:12	D	11.50
82	MUKTSAR	MALOUT	AQUA	30.33300	74.33700	15:00:12	D	10.70
83	MUKTSAR	MUKTSAR	S-NPP	30.40303	74.49541	13:32:41	D	3.70
84	MUKTSAR	MUKTSAR	S-NPP	30.41105	74.48115	13:32:41	D	4.70
85	MUKTSAR	MUKTSAR	S-NPP	30.45028	74.46856	13:32:41	D	5.00
86	MUKTSAR	MUKTSAR	S-NPP	30.45394	74.36305	13:32:41	D	1.10
87	MUKTSAR	MUKTSAR	AQUA	30.38000	74.44300	15:00:12	D	7.40
88	MUKTSAR	MUKTSAR	AQUA	30.64200	74.51700	15:00:12	D	6.80
89	PATIALA	PATRAN	AQUA	29.96200	76.13500	15:00:12	D	5.30
90	TARN TARAN	GANDI WIND TATLA	S-NPP	31.48025	74.74131	13:32:41	D	2.00
91	TARN TARAN	NAUSHERA PANNUAN	S-NPP	31.39056	75.01388	13:32:41	D	2.60
92	TARN TARAN	TARN TARAN	S-NPP	31.43901	74.87083	13:32:41	D	2.40
93	TARN TARAN	VALTOHA	S-NPP	31.14071	74.73698	13:32:41	D	2.40
94	TARN TARAN	VALTOHA	S-NPP	31.15090	74.58471	13:32:41	D	21.20
95	TARN TARAN	VALTOHA	AQUA	31.13400	74.73900	15:00:12	D	5.50

### Details of residue burning events in Haryana on 16-Nov-2025

S. No.	District	Tehsil / Block	Satellite	Latitude	Longitude	ACQ_TIME	Day / Night	Fire Power (W/m <sup>2</sup> )
1	BHIWANI	BAWANI KHERA	AQUA	28.99300	76.04400	15:00:12	D	5.60
2	CHARKHI DADRI	DADRI-I	S-NPP	28.80576	76.33485	13:32:41	D	2.20
3	FATEHABAD	BHUNA	AQUA	29.55400	75.83400	15:00:12	D	9.60
4	FATEHABAD	RATIA	AQUA	29.77100	75.43900	15:00:12	D	26.40
5	FATEHABAD	RATIA	AQUA	29.77200	75.45000	15:00:12	D	12.90
6	FATEHABAD	TOHANA	AQUA	29.61500	75.87400	15:00:12	D	10.50
7	HISAR	BARWALA	S-NPP	29.43779	76.05936	13:32:41	D	2.80
8	HISAR	BARWALA	AQUA	29.31700	75.97500	15:00:12	D	6.00
9	HISAR	HANSI-I	S-NPP	29.07494	75.89198	02:22:41	N	2.10
10	HISAR	HANSI-I	S-NPP	29.13035	76.08543	02:22:41	N	0.80
11	HISAR	HANSI-II	S-NPP	29.13960	76.21889	13:32:41	D	1.40
12	HISAR	HANSI-II	AQUA	29.07800	76.23000	15:00:12	D	6.00
13	JHAJJAR	JHAJJAR	S-NPP	28.52441	76.69509	13:32:41	D	3.30
14	JIND	JIND	S-NPP	29.37456	76.32005	13:32:41	D	2.60
15	JIND	JIND	S-NPP	29.37771	76.36430	13:32:41	D	9.70
16	JIND	JIND	AQUA	29.29100	76.23700	15:00:12	D	6.10
17	JIND	JULANA	AQUA	29.10100	76.44300	15:00:12	D	5.70
18	JIND	NARWANA	S-NPP	29.59566	76.23668	13:32:41	D	2.70
19	JIND	NARWANA	S-NPP	29.65695	76.16752	13:32:41	D	5.30
20	JIND	NARWANA	AQUA	29.61200	76.14800	15:00:12	D	6.20
21	JIND	NARWANA	AQUA	29.65100	75.99300	15:00:12	D	9.20
22	JIND	PILLUKHERA	S-NPP	29.28502	76.57768	13:32:41	D	6.20
23	JIND	PILLUKHERA	S-NPP	29.28835	76.57705	13:32:41	D	2.10
24	JIND	PILLUKHERA	AQUA	29.27000	76.58800	15:00:12	D	6.20
25	JIND	PILLUKHERA	AQUA	29.27200	76.59800	15:00:12	D	8.80
26	JIND	SAFIDON	S-NPP	29.45389	76.53360	13:32:41	D	3.30
27	JIND	UCHANA	S-NPP	29.44628	76.18382	13:32:41	D	23.50
28	JIND	UCHANA	S-NPP	29.50120	76.07953	13:32:41	D	13.80
29	ROHTAK	LAKHAN MAJRA	S-NPP	29.08416	76.52940	13:32:41	D	2.00
30	ROHTAK	MEHAM	S-NPP	28.91469	76.31796	13:32:41	D	2.90
31	ROHTAK	MEHAM	S-NPP	28.91646	76.32977	13:32:41	D	1.50
32	ROHTAK	MEHAM	S-NPP	29.03527	76.26243	13:32:41	D	1.30
33	ROHTAK	ROHTAK	S-NPP	28.99142	76.49409	13:32:41	D	1.90
34	ROHTAK	ROHTAK	S-NPP	29.00588	76.73185	13:32:41	D	3.40
35	ROHTAK	SAMPLA	S-NPP	28.78335	76.75206	13:32:41	D	5.80

36	ROHTAK	SAMPLA	S-NPP	28.78522	76.74869	13:32:41	D	6.00
37	SIRSA	BARAGUNDA	S-NPP	29.76977	75.16248	13:32:41	D	3.50
38	SIRSA	DABWALI	S-NPP	29.93886	74.53763	13:32:41	D	1.50
39	SIRSA	NATHUSARI CHOPTA	S-NPP	29.50990	75.25139	13:32:41	D	2.20
40	SIRSA	ODHAN	S-NPP	29.90730	74.93295	13:32:41	D	0.80
41	SONIPAT	GANAUR	S-NPP	29.13906	76.85857	13:32:41	D	2.60
42	SONIPAT	GANAUR	S-NPP	29.18143	76.87449	02:22:41	N	0.70
43	SONIPAT	GANAUR	AQUA	29.13800	77.06600	15:00:12	D	9.90
44	SONIPAT	GOHANA	S-NPP	29.11115	76.77331	13:32:41	D	2.60
45	SONIPAT	GOHANA	S-NPP	29.11299	76.77317	13:32:41	D	2.90
46	SONIPAT	GOHANA	AQUA	29.01600	76.74900	15:00:12	D	6.90
47	SONIPAT	SONIPAT	S-NPP	29.07139	76.89983	13:32:41	D	5.00

### Details of residue burning events in Uttar Pradesh on 16-Nov-2025

S. No.	District	Tehsil / Block	Satellite	Latitude	Longitude	ACQ_TIME	Day / Night	Fire Power (W/m <sup>2</sup> )
1	ALLAHABAD	SORAWN	S-NPP	25.70457	81.76964	13:35:00	D	2.86
2	AMBEDKARNAGAR	AKBARPUR	S-NPP	26.37089	82.62749	13:35:00	D	2.36
3	AMBEDKARNAGAR	AKBARPUR	S-NPP	26.43455	82.66195	13:35:00	D	4.91
4	AMBEDKARNAGAR	AKBARPUR	S-NPP	26.46059	82.62842	13:35:00	D	5.10
5	AMBEDKARNAGAR	ALAPUR	S-NPP	26.39178	82.89376	13:35:00	D	3.33
6	AMBEDKARNAGAR	JALALPUR	S-NPP	26.31528	82.62224	13:35:00	D	3.14
7	AMBEDKARNAGAR	JALALPUR	S-NPP	26.31817	82.62122	13:35:00	D	3.71
8	AMBEDKARNAGAR	TANDA	S-NPP	26.50514	82.79994	13:35:00	D	5.58
9	AMBEDKARNAGAR	TANDA	S-NPP	26.50562	82.80427	13:35:00	D	14.23
10	AMBEDKARNAGAR	TANDA	S-NPP	26.50936	82.79938	13:35:00	D	5.58
11	AMBEDKARNAGAR	TANDA	S-NPP	26.51374	82.68575	13:35:00	D	1.63
12	AMBEDKARNAGAR	TANDA	AQUA	26.53554	82.51738	15:02:00	D	7.46
13	AMETHI	AMETHI	S-NPP	26.12154	81.77432	13:35:00	D	4.39
14	AMETHI	GAURIGANJ	S-NPP	26.30729	81.70335	13:35:00	D	3.75
15	AMETHI	GAURIGANJ	AQUA	26.28737	81.70612	15:02:00	D	7.38
16	AMETHI	MUSAFIRKHANA	S-NPP	26.44119	81.79660	13:35:00	D	4.90
17	AMROHA	HASANPUR	S-NPP	28.51872	78.29758	13:37:00	D	2.67
18	AURAIYA	AURAIYA	S-NPP	26.47109	79.52680	13:35:00	D	2.92

19	AURAIYA	AURAIYA	S-NPP	26.47254	79.53011	13:35:00	D	3.52
20	AURAIYA	AURAIYA	S-NPP	26.49362	79.47807	13:35:00	D	2.73
21	AURAIYA	AURAIYA	S-NPP	26.50787	79.39506	13:35:00	D	1.66
22	AURAIYA	AURAIYA	S-NPP	26.60236	79.43011	13:35:00	D	2.84
23	AURAIYA	AURAIYA	S-NPP	26.64114	79.50498	13:35:00	D	3.26
24	AURAIYA	AURAIYA	AQUA	26.43212	79.56017	15:02:00	D	5.40
25	AURAIYA	AURAIYA	AQUA	26.46544	79.53329	15:02:00	D	3.97
26	AURAIYA	AURAIYA	AQUA	26.48304	79.38593	15:02:00	D	6.82
27	AURAIYA	AURAIYA	AQUA	26.62773	79.29644	15:02:00	D	5.30
28	AZAMGARH	AZAMGARH	S-NPP	26.07326	83.23308	13:35:00	D	1.93
29	AZAMGARH	SAGRI	S-NPP	26.12980	83.39243	13:35:00	D	4.84
30	BADAUN	SAHASWAN	S-NPP	28.03256	78.68675	13:37:00	D	2.85
31	BAGHPAT	BAGHPAT	S-NPP	28.93598	77.36755	13:37:00	D	4.50
32	BAGHPAT	BARAUT	S-NPP	29.06697	77.36054	13:37:00	D	2.16
33	BAGHPAT	BARAUT	S-NPP	29.10963	77.33654	13:37:00	D	2.00
34	BAHRAICH	BAHRAICH	S-NPP	27.42220	81.89114	13:35:00	D	2.54
35	BAHRAICH	BAHRAICH	AQUA	27.35778	81.89180	15:02:00	D	7.75
36	BAHRAICH	NANPARA	TERRA	27.73544	81.52117	09:44:00	D	5.55
37	BAHRAICH	NANPARA	TERRA	27.74533	81.52327	09:44:00	D	9.51
38	BALLIA	BANSDIH	S-NPP	25.85719	84.37073	13:35:00	D	3.19
39	BALLIA	BELTHARA ROAD	S-NPP	26.08424	83.92629	13:35:00	D	2.84
40	BALLIA	SIKANDARPUR	S-NPP	25.92753	84.01947	13:35:00	D	4.43
41	BALRAMPUR	TULSIPUR	S-NPP	27.49326	82.58518	13:35:00	D	3.78
42	BALRAMPUR	TULSIPUR	S-NPP	27.57797	82.65375	13:37:00	D	2.45
43	BALRAMPUR	UTRAULA	S-NPP	27.19795	82.45782	13:35:00	D	1.70
44	BALRAMPUR	UTRAULA	S-NPP	27.33904	82.38747	13:35:00	D	3.70
45	BANDA	ATARRA	S-NPP	25.40495	80.46582	13:35:00	D	2.92
46	BANDA	BABERU	S-NPP	25.41111	80.68686	13:35:00	D	2.97
47	BANDA	BABERU	S-NPP	25.49256	80.93013	13:35:00	D	4.04
48	BANDA	BANDA	S-NPP	25.53531	80.47349	13:35:00	D	2.21
49	BANDA	BANDA	AQUA	25.68464	80.46088	15:02:00	D	5.88
50	BAREILLY	BAHERI	S-NPP	28.79937	79.49921	13:37:00	D	2.27
51	BASTI	BASTI	S-NPP	26.65760	82.71237	13:35:00	D	3.28

52	BASTI	BHANPUR	S-NPP	26.88363	82.70972	13:35:00	D	3.31
53	BASTI	BHANPUR	S-NPP	27.07061	82.70393	13:35:00	D	2.03
54	BASTI	BHANPUR	S-NPP	27.08370	82.74654	13:35:00	D	4.49
55	BASTI	BHANPUR	S-NPP	27.08417	82.75093	13:35:00	D	6.43
56	BASTI	HARRAIYA	S-NPP	26.92509	82.37817	13:35:00	D	2.80
57	BASTI	HARRAIYA	S-NPP	26.92722	82.37723	13:35:00	D	2.57
58	BASTI	RUDHAULI	S-NPP	26.88118	82.80730	13:35:00	D	8.85
59	BASTI	RUDHAULI	S-NPP	26.93456	82.82248	13:35:00	D	6.62
60	BASTI	RUDHAULI	S-NPP	26.97909	82.80436	13:35:00	D	3.74
61	BASTI	RUDHAULI	S-NPP	26.98661	82.83468	13:35:00	D	2.83
62	BIJNOR	AFZALGARH	S-NPP	29.42233	78.66331	13:37:00	D	20.19
63	BIJNOR	BIJNOR	S-NPP	29.51202	78.06300	13:35:00	D	2.43
64	BIJNOR	NAJIBABAD	S-NPP	29.58573	78.16476	13:35:00	D	1.98
65	BULANSAHAR	DIBAI	TERRA	28.30281	78.16119	09:44:00	D	3.74
66	BULANSAHAR	KHURJA	S-NPP	28.15685	77.94338	13:37:00	D	1.94
67	BULANSAHAR	SIYANA	S-NPP	28.66802	77.96651	13:37:00	D	3.37
68	CHITRAKOOT	KARWI	S-NPP	25.48917	81.08987	13:35:00	D	3.72
69	CHITRAKOOT	MAU	AQUA	25.21892	81.33107	15:02:00	D	6.80
70	CHITRAKOOT	MAU	AQUA	25.24611	81.28331	15:02:00	D	10.02
71	CHITRAKOOT	MAU	AQUA	25.26554	81.28036	15:02:00	D	10.73
72	CHITRAKOOT	MAU	TERRA	25.27129	81.20343	09:44:00	D	7.39
73	DEORIA	DEORIA	S-NPP	26.44638	83.83955	13:35:00	D	2.49
74	DEORIA	DEORIA	S-NPP	26.61763	83.71949	13:35:00	D	4.00
75	ETAH	ETAH	S-NPP	27.55327	78.48697	13:37:00	D	4.27
76	ETAH	ETAH	S-NPP	27.57899	78.41821	13:37:00	D	2.23
77	ETAWAH	BHARTHNA	S-NPP	26.61838	79.25350	13:35:00	D	11.63
78	ETAWAH	BHARTHNA	S-NPP	26.62130	79.22204	13:35:00	D	5.94
79	ETAWAH	BHARTHNA	S-NPP	26.62189	79.25292	13:35:00	D	4.07
80	ETAWAH	BHARTHNA	S-NPP	26.62480	79.22147	13:35:00	D	3.16
81	ETAWAH	BHARTHNA	S-NPP	26.64172	79.21426	13:35:00	D	1.92
82	ETAWAH	BHARTHNA	S-NPP	26.65169	79.26131	13:35:00	D	3.52
83	ETAWAH	BHARTHNA	S-NPP	26.65172	79.26211	13:35:00	D	3.76
84	ETAWAH	BHARTHNA	S-NPP	26.65245	79.21327	13:35:00	D	5.38

85	ETAWAH	BHARTHNA	S-NPP	26.65481	79.20403	13:35:00	D	4.58
86	ETAWAH	BHARTHNA	S-NPP	26.67474	79.13901	13:35:00	D	2.24
87	ETAWAH	BHARTHNA	S-NPP	26.67823	79.13843	13:35:00	D	1.70
88	ETAWAH	BHARTHNA	S-NPP	26.67851	79.30217	13:35:00	D	3.76
89	ETAWAH	BHARTHNA	S-NPP	26.72771	79.29408	13:35:00	D	3.19
90	ETAWAH	BHARTHNA	S-NPP	26.74059	79.33662	13:35:00	D	3.82
91	ETAWAH	BHARTHNA	S-NPP	26.80255	79.26133	13:35:00	D	3.50
92	ETAWAH	BHARTHNA	S-NPP	26.82362	79.25785	13:35:00	D	4.59
93	ETAWAH	BHARTHNA	AQUA	26.61808	79.22466	15:02:00	D	8.28
94	ETAWAH	BHARTHNA	AQUA	26.66499	79.30063	15:02:00	D	6.16
95	ETAWAH	BHARTHNA	AQUA	26.78819	79.26339	15:02:00	D	4.22
96	ETAWAH	BHARTHNA	AQUA	26.82082	79.29348	15:02:00	D	8.09
97	ETAWAH	BHARTHNA	AQUA	26.85732	79.22400	15:02:00	D	5.09
98	ETAWAH	CHAKARNAGAR	S-NPP	26.68873	79.11032	13:35:00	D	2.60
99	ETAWAH	CHAKARNAGAR	AQUA	26.61394	79.19402	15:02:00	D	8.75
100	ETAWAH	CHAKARNAGAR	AQUA	26.61532	79.20422	15:02:00	D	13.12
101	ETAWAH	CHAKARNAGAR	AQUA	26.61670	79.21444	15:02:00	D	14.90
102	ETAWAH	ETAWAH	S-NPP	26.78527	79.07842	13:35:00	D	1.91
103	ETAWAH	ETAWAH	S-NPP	26.91493	79.13693	13:35:00	D	2.11
104	ETAWAH	ETAWAH	S-NPP	26.93650	79.11124	13:35:00	D	3.83
105	ETAWAH	ETAWAH	AQUA	26.71699	79.07685	15:02:00	D	4.74
106	ETAWAH	ETAWAH	AQUA	26.86260	79.12868	15:02:00	D	5.52
107	ETAWAH	SAIFAI	S-NPP	26.96716	79.04095	13:35:00	D	4.55
108	FAIZABAD	BIKAPUR	S-NPP	26.42701	82.25359	13:35:00	D	2.04
109	FAIZABAD	FAIZSBAD	S-NPP	26.68090	82.27734	13:35:00	D	1.66
110	FAIZABAD	FAIZSBAD	S-NPP	26.68547	82.28082	13:35:00	D	5.62
111	FAIZABAD	SOHAWAL	S-NPP	26.73274	82.08327	13:35:00	D	1.02
112	FATEHPUR	BINKI	S-NPP	25.98908	80.39603	13:35:00	D	4.57
113	FATEHPUR	BINKI	S-NPP	26.04463	80.77686	13:35:00	D	3.15
114	FATEHPUR	BINKI	S-NPP	26.05768	80.58057	13:35:00	D	0.75
115	FATEHPUR	BINKI	S-NPP	26.10193	80.52658	13:35:00	D	6.24
116	FATEHPUR	FATEHPUR	S-NPP	25.88490	80.82138	13:35:00	D	5.07
117	FATEHPUR	FATEHPUR	S-NPP	25.88549	80.81835	13:35:00	D	5.96

118	FATEHPUR	FATEHPUR	S-NPP	25.97085	80.80038	13:35:00	D	3.16
119	FATEHPUR	FATEHPUR	AQUA	25.82735	80.79063	15:02:00	D	16.45
120	FATEHPUR	KHAGA	S-NPP	25.61610	81.15859	13:35:00	D	3.23
121	FATEHPUR	KHAGA	S-NPP	25.67996	81.08196	13:35:00	D	1.58
122	FATEHPUR	KHAGA	S-NPP	25.72582	81.14477	13:35:00	D	6.64
123	FATEHPUR	KHAGA	S-NPP	25.75244	81.10967	13:35:00	D	3.81
124	FATEHPUR	KHAGA	S-NPP	25.75422	81.18742	13:35:00	D	2.91
125	FATEHPUR	KHAGA	S-NPP	25.95498	81.07368	13:35:00	D	3.03
126	FIROZABAD	JASRANA	S-NPP	27.45092	78.60637	13:37:00	D	2.89
127	FIROZABAD	SIKOHABAD	S-NPP	27.16522	78.59752	13:37:00	D	2.66
128	GAZIPUR	GAZIPUR	S-NPP	25.66359	83.60056	13:35:00	D	4.52
129	GAZIPUR	MUHAMMADBAD	S-NPP	25.76991	83.84934	13:35:00	D	2.51
130	GONDA	MANKAPUR	S-NPP	27.04678	82.52346	13:35:00	D	1.32
131	GONDA	MANKAPUR	S-NPP	27.09323	82.47880	13:35:00	D	4.69
132	GONDA	TARABGANJ	S-NPP	26.91002	82.20133	13:35:00	D	2.18
133	GONDA	TARABGANJ	S-NPP	26.91099	82.20077	13:35:00	D	3.80
134	GORAKHPUR	CAMPIERGANJ	S-NPP	26.95336	83.37172	13:35:00	D	6.26
135	GORAKHPUR	CAMPIERGANJ	S-NPP	27.01264	83.25893	13:35:00	D	4.41
136	GORAKHPUR	CAMPIERGANJ	S-NPP	27.08039	83.35249	13:35:00	D	2.47
137	GORAKHPUR	CAMPIERGANJ	S-NPP	27.08480	83.35193	13:35:00	D	2.47
138	GORAKHPUR	CHAURI CHAURA	S-NPP	26.72205	83.57009	13:35:00	D	4.22
139	GORAKHPUR	CHAURI CHAURA	S-NPP	26.72225	83.61434	13:35:00	D	2.75
140	GORAKHPUR	CHAURI CHAURA	AQUA	26.63476	83.62191	15:02:00	D	9.47
141	GORAKHPUR	GOLA	S-NPP	26.32069	83.39021	13:35:00	D	10.22
142	GORAKHPUR	GORAKHPUR	S-NPP	26.86407	83.49317	13:35:00	D	6.36
143	GORAKHPUR	GORAKHPUR	S-NPP	26.92082	83.39382	13:35:00	D	4.85
144	GORAKHPUR	GORAKHPUR	S-NPP	26.93966	83.36864	13:35:00	D	3.25
145	GORAKHPUR	GORAKHPUR	AQUA	26.95038	83.37505	15:02:00	D	10.51
146	GORAKHPUR	KHAJNI	S-NPP	26.54589	83.17229	13:35:00	D	5.02
147	GORAKHPUR	SAHJANWA	S-NPP	26.65843	83.10391	13:35:00	D	4.02
148	HAMIRPUR	HAMIRPUR	S-NPP	25.81247	80.26193	13:35:00	D	2.32
149	HAMIRPUR	HAMIRPUR	S-NPP	25.81485	80.22374	13:35:00	D	2.69
150	HAMIRPUR	HAMIRPUR	S-NPP	25.81493	80.22052	13:35:00	D	2.31

151	HAMIRPUR	HAMIRPUR	S-NPP	25.81680	80.20609	13:35:00	D	2.96
152	HAMIRPUR	HAMIRPUR	S-NPP	25.82865	80.27041	13:35:00	D	6.72
153	HAMIRPUR	HAMIRPUR	S-NPP	25.83415	80.25533	13:35:00	D	2.46
154	HAMIRPUR	HAMIRPUR	S-NPP	25.84423	80.07531	13:35:00	D	2.05
155	HAMIRPUR	HAMIRPUR	AQUA	25.83300	80.25655	15:02:00	D	6.01
156	HAMIRPUR	HAMIRPUR	AQUA	25.84728	80.22089	15:02:00	D	10.59
157	HAMIRPUR	RATH	AQUA	25.63947	79.55794	15:02:00	D	5.23
158	HAMIRPUR	RATH	AQUA	25.64749	79.55095	15:02:00	D	5.05
159	HAMIRPUR	SARILA	S-NPP	25.68690	79.61726	13:35:00	D	2.08
160	HAPUR	HAPUR	S-NPP	28.77124	77.88049	13:37:00	D	4.93
161	HARDOI	BILGRAM	S-NPP	26.99807	80.20497	13:35:00	D	2.78
162	HARDOI	BILGRAM	AQUA	27.03812	80.18551	15:02:00	D	7.63
163	HARDOI	HARDOI	S-NPP	27.38112	80.33059	13:37:00	D	3.23
164	HARDOI	HARDOI	S-NPP	27.44767	80.27699	13:37:00	D	4.31
165	HARDOI	SANDILA	S-NPP	27.24976	80.38297	13:35:00	D	3.96
166	HARDOI	SIWAIJPUR	S-NPP	27.19127	79.85487	13:35:00	D	1.91
167	JALAUN	JALAUN	S-NPP	26.13777	79.36334	13:35:00	D	1.39
168	JALAUN	JALAUN	S-NPP	26.15550	79.25502	13:35:00	D	2.65
169	JALAUN	JALAUN	S-NPP	26.15861	79.43960	13:35:00	D	1.86
170	JALAUN	JALAUN	S-NPP	26.17748	79.36565	13:35:00	D	1.99
171	JALAUN	JALAUN	S-NPP	26.22131	79.42493	13:35:00	D	10.21
172	JALAUN	JALAUN	S-NPP	26.22483	79.42435	13:35:00	D	10.21
173	JALAUN	JALAUN	S-NPP	26.25809	79.43393	13:35:00	D	3.75
174	JALAUN	JALAUN	S-NPP	26.25923	79.44264	13:35:00	D	5.43
175	JALAUN	JALAUN	S-NPP	26.30329	79.36879	13:35:00	D	14.80
176	JALAUN	JALAUN	AQUA	26.31545	79.37405	15:02:00	D	6.13
177	JALAUN	KALPI	S-NPP	25.98268	79.89342	13:35:00	D	3.42
178	JALAUN	KALPI	S-NPP	25.99592	79.70124	13:35:00	D	2.70
179	JALAUN	KALPI	S-NPP	25.99650	79.70567	13:35:00	D	2.70
180	JALAUN	KALPI	S-NPP	26.02642	79.87862	13:35:00	D	6.43
181	JALAUN	KALPI	S-NPP	26.03605	79.81294	13:35:00	D	4.95
182	JALAUN	KALPI	S-NPP	26.04017	79.84431	13:35:00	D	7.70
183	JALAUN	KALPI	S-NPP	26.16557	79.46513	13:35:00	D	2.28

184	JALAUN	KALPI	S-NPP	26.17325	79.44164	13:35:00	D	8.40
185	JALAUN	KALPI	S-NPP	26.18896	79.50592	13:35:00	D	3.06
186	JALAUN	KONCH	S-NPP	25.98089	79.02340	13:35:00	D	3.68
187	JALAUN	KONCH	S-NPP	25.99007	79.03899	13:35:00	D	2.60
188	JALAUN	KONCH	S-NPP	26.01434	78.98360	13:35:00	D	6.88
189	JALAUN	KONCH	S-NPP	26.05808	79.07063	13:35:00	D	3.40
190	JALAUN	MADHOGARH	S-NPP	26.15626	79.07675	13:35:00	D	3.42
191	JALAUN	MADHOGARH	S-NPP	26.18983	79.19260	13:35:00	D	5.74
192	JALAUN	MADHOGARH	S-NPP	26.22006	79.23125	13:35:00	D	10.78
193	JALAUN	MADHOGARH	S-NPP	26.26071	79.31830	13:35:00	D	9.66
194	JALAUN	MADHOGARH	S-NPP	26.26949	79.30364	13:35:00	D	6.48
195	JALAUN	MADHOGARH	S-NPP	26.27299	79.30306	13:35:00	D	6.48
196	JALAUN	MADHOGARH	S-NPP	26.27537	79.26747	13:35:00	D	2.97
197	JALAUN	MADHOGARH	S-NPP	26.29748	79.32550	13:35:00	D	2.58
198	JALAUN	MADHOGARH	S-NPP	26.29984	79.26344	13:35:00	D	6.54
199	JALAUN	MADHOGARH	S-NPP	26.31554	79.19512	13:35:00	D	5.92
200	JALAUN	MADHOGARH	AQUA	26.27334	79.26631	15:02:00	D	4.69
201	JALAUN	MADHOGARH	AQUA	26.27610	79.28666	15:02:00	D	10.33
202	JALAUN	URAI	S-NPP	25.96806	79.51752	13:35:00	D	2.79
203	JALAUN	URAI	AQUA	25.96652	79.52053	15:02:00	D	9.01
204	JAUNPUR	MACHHALI SAHAR	S-NPP	25.64651	82.15528	13:35:00	D	2.60
205	JHANSI	JHANSI	S-NPP	25.48313	78.61352	13:35:00	D	4.43
206	JHANSI	JHANSI	S-NPP	25.48370	78.61754	13:35:00	D	4.43
207	JHANSI	JHANSI	S-NPP	25.52942	78.72166	13:35:00	D	2.22
208	JHANSI	JHANSI	S-NPP	25.54027	78.64941	13:35:00	D	2.55
209	JHANSI	JHANSI	S-NPP	25.54761	78.72688	13:35:00	D	3.78
210	JHANSI	JHANSI	AQUA	25.57362	78.68847	15:02:00	D	5.11
211	JHANSI	MAURANIPUR	S-NPP	25.37543	79.17105	13:35:00	D	5.17
212	JHANSI	MOTH	S-NPP	25.63698	78.92149	13:35:00	D	2.13
213	JHANSI	MOTH	S-NPP	25.65579	78.95631	13:35:00	D	1.43
214	JHANSI	MOTH	S-NPP	25.65771	78.84232	13:35:00	D	10.68
215	JHANSI	MOTH	S-NPP	25.66205	78.97641	13:35:00	D	3.57
216	JHANSI	MOTH	S-NPP	25.66436	78.96755	13:35:00	D	3.99

217	JHANSI	MOTH	S-NPP	25.67809	78.99067	13:35:00	D	9.03
218	JHANSI	MOTH	S-NPP	25.77603	78.94573	13:35:00	D	2.66
219	JHANSI	MOTH	S-NPP	25.80174	79.03067	13:35:00	D	5.43
220	JHANSI	MOTH	S-NPP	25.81786	79.01946	13:35:00	D	2.59
221	JHANSI	MOTH	S-NPP	25.86169	78.88551	13:35:00	D	2.98
222	JHANSI	MOTH	AQUA	25.65660	78.93816	15:02:00	D	5.40
223	JHANSI	MOTH	AQUA	25.66208	78.97761	15:02:00	D	15.11
224	JHANSI	MOTH	AQUA	25.70345	78.95026	15:02:00	D	7.43
225	JHANSI	MOTH	AQUA	25.70483	78.96012	15:02:00	D	7.63
226	JHANSI	MOTH	AQUA	25.72248	78.95707	15:02:00	D	8.73
227	JHANSI	MOTH	AQUA	25.76024	78.89440	15:02:00	D	10.61
228	JHANSI	MOTH	AQUA	25.76241	78.97486	15:02:00	D	9.88
229	JHANSI	MOTH	AQUA	25.76378	78.98476	15:02:00	D	13.08
230	JHANSI	MOTH	AQUA	25.76493	78.86336	15:02:00	D	6.28
231	JHANSI	MOTH	AQUA	25.76574	78.93383	15:02:00	D	17.19
232	JHANSI	MOTH	AQUA	25.77565	78.81118	15:02:00	D	6.25
233	JHANSI	MOTH	AQUA	25.78669	78.88982	15:02:00	D	15.55
234	JHANSI	MOTH	AQUA	25.85283	78.89200	15:02:00	D	4.69
235	JHANSI	MOTH	AQUA	25.85420	78.90187	15:02:00	D	4.42
236	JHANSI	TAHRAULI	S-NPP	25.55548	78.83393	13:35:00	D	1.38
237	JHANSI	TAHRAULI	S-NPP	25.55553	78.78380	13:35:00	D	1.98
238	JHANSI	TAHRAULI	S-NPP	25.58286	78.72923	13:35:00	D	2.14
239	JHANSI	TAHRAULI	S-NPP	25.61255	78.86621	13:35:00	D	9.97
240	JHANSI	TAHRAULI	AQUA	25.60260	78.89373	15:02:00	D	13.66
241	JHANSI	TAHRAULI	AQUA	25.60915	78.81227	15:02:00	D	5.87
242	KANNAUJ	TIRWA	S-NPP	26.94683	79.54137	13:35:00	D	2.73
243	KANPUR	BILHAUR	AQUA	26.62774	80.12321	15:02:00	D	5.18
244	KANPUR	BILHAUR	AQUA	26.77058	79.95317	15:02:00	D	6.18
245	KANPUR	GHATAMPUR	S-NPP	26.04494	80.16458	13:35:00	D	2.00
246	KANPUR	GHATAMPUR	S-NPP	26.21609	80.05888	13:35:00	D	2.56
247	KANPUR	GHATAMPUR	S-NPP	26.22088	80.03934	13:35:00	D	1.69
248	KANPUR	GHATAMPUR	S-NPP	26.23765	80.01958	13:35:00	D	3.03
249	KANPUR	GHATAMPUR	S-NPP	26.25355	80.32166	13:35:00	D	3.10

250	KANPUR	GHATAMPUR	S-NPP	26.25392	80.31966	13:35:00	D	1.54
251	KANPUR	GHATAMPUR	S-NPP	26.25719	80.14385	13:35:00	D	3.07
252	KANPUR	GHATAMPUR	AQUA	26.19063	80.02982	15:02:00	D	6.86
253	KANPUR	KANPUR NAGAR	S-NPP	26.37499	80.43694	13:35:00	D	2.60
254	KANPUR	KANPUR NAGAR	S-NPP	26.37582	80.17520	13:35:00	D	1.67
255	KANPUR	KANPUR NAGAR	S-NPP	26.37706	80.43890	13:35:00	D	2.93
256	KANPUR	KANPUR NAGAR	S-NPP	26.44798	80.13049	13:35:00	D	2.07
257	KANPUR DEHAT	AKBARPUR	S-NPP	26.31280	79.97491	13:35:00	D	4.58
258	KANPUR DEHAT	AKBARPUR	S-NPP	26.31313	79.97230	13:35:00	D	4.22
259	KANPUR DEHAT	AKBARPUR	S-NPP	26.31371	79.97689	13:35:00	D	2.78
260	KANPUR DEHAT	AKBARPUR	S-NPP	26.31459	79.96062	13:35:00	D	3.27
261	KANPUR DEHAT	AKBARPUR	S-NPP	26.31461	79.98867	13:35:00	D	2.99
262	KANPUR DEHAT	AKBARPUR	S-NPP	26.31546	79.99067	13:35:00	D	3.47
263	KANPUR DEHAT	AKBARPUR	S-NPP	26.31800	79.95282	13:35:00	D	6.91
264	KANPUR DEHAT	AKBARPUR	S-NPP	26.33290	79.98321	13:35:00	D	2.42
265	KANPUR DEHAT	AKBARPUR	S-NPP	26.49455	80.05827	13:35:00	D	4.54
266	KANPUR DEHAT	AKBARPUR	AQUA	26.31334	79.98210	15:02:00	D	6.02
267	KANPUR DEHAT	AKBARPUR	AQUA	26.31477	79.99288	15:02:00	D	4.69
268	KANPUR DEHAT	AKBARPUR	AQUA	26.36795	79.97732	15:02:00	D	5.03
269	KANPUR DEHAT	AKBARPUR	AQUA	26.36936	79.98812	15:02:00	D	6.57
270	KANPUR DEHAT	AKBARPUR	AQUA	26.37009	79.92198	15:02:00	D	5.42
271	KANPUR DEHAT	BHOGANIPUR	S-NPP	26.17465	79.82853	13:35:00	D	4.78
272	KANPUR DEHAT	BHOGANIPUR	S-NPP	26.21905	79.81830	13:35:00	D	2.93
273	KANPUR DEHAT	BHOGANIPUR	S-NPP	26.25898	79.78895	13:35:00	D	4.77
274	KANPUR DEHAT	BHOGANIPUR	S-NPP	26.26255	79.78837	13:35:00	D	2.42
275	KANPUR DEHAT	BHOGANIPUR	S-NPP	26.32210	79.78536	13:35:00	D	1.55
276	KANPUR DEHAT	BHOGANIPUR	AQUA	26.23375	80.00076	15:02:00	D	4.78
277	KANPUR DEHAT	BHOGANIPUR	AQUA	26.23595	79.82012	15:02:00	D	17.23
278	KANPUR DEHAT	BHOGANIPUR	AQUA	26.26881	80.00040	15:02:00	D	9.87
279	KANPUR DEHAT	DERAPUR	S-NPP	26.49823	79.77700	13:35:00	D	4.94
280	KANPUR DEHAT	DERAPUR	S-NPP	26.52868	79.66290	13:35:00	D	2.49
281	KANPUR DEHAT	DERAPUR	AQUA	26.45815	79.82537	15:02:00	D	5.75
282	KANPUR DEHAT	DERAPUR	AQUA	26.52977	79.80682	15:02:00	D	6.28

283	KANPUR DEHAT	RASULABAD	S-NPP	26.58617	79.93652	13:35:00	D	2.08
284	KANPUR DEHAT	RASULABAD	S-NPP	26.63000	79.75387	13:35:00	D	3.80
285	KANPUR DEHAT	RASULABAD	AQUA	26.69923	79.76641	15:02:00	D	11.18
286	KANPUR DEHAT	RASULABAD	AQUA	26.70401	79.93743	15:02:00	D	6.53
287	KANPUR DEHAT	SIKANDRA	S-NPP	26.33368	79.59658	13:35:00	D	2.44
288	KANPUR DEHAT	SIKANDRA	S-NPP	26.38102	79.67974	13:35:00	D	14.69
289	KANPUR DEHAT	SIKANDRA	S-NPP	26.38362	79.68065	13:35:00	D	7.31
290	KANPUR DEHAT	SIKANDRA	S-NPP	26.40199	79.68225	13:35:00	D	4.69
291	KANPUR DEHAT	SIKANDRA	S-NPP	26.42229	79.61521	13:35:00	D	3.81
292	KANPUR DEHAT	SIKANDRA	S-NPP	26.42760	79.62798	13:35:00	D	2.30
293	KANPUR DEHAT	SIKANDRA	S-NPP	26.49224	79.73189	13:35:00	D	3.76
294	KANPUR DEHAT	SIKANDRA	AQUA	26.37493	79.74703	15:02:00	D	5.29
295	KAUSHAMBI	MANJHANPUR	S-NPP	25.31999	81.43531	13:35:00	D	2.51
296	KAUSHAMBI	MANJHANPUR	S-NPP	25.32157	81.43230	13:35:00	D	3.52
297	KAUSHAMBI	MANJHANPUR	S-NPP	25.44741	81.31354	13:35:00	D	3.38
298	KAUSHAMBI	MANJHANPUR	S-NPP	25.44804	81.31870	13:35:00	D	3.38
299	KAUSHAMBI	MANJHANPUR	S-NPP	25.51304	81.34072	13:35:00	D	2.81
300	KAUSHAMBI	MANJHANPUR	S-NPP	25.52235	81.26931	13:35:00	D	5.37
301	KAUSHAMBI	MANJHANPUR	AQUA	25.46993	81.28619	15:02:00	D	8.59
302	KAUSHAMBI	MANJHANPUR	AQUA	25.47510	81.24844	15:02:00	D	9.92
303	KAUSHAMBI	SIRATHU	S-NPP	25.52616	81.26875	13:35:00	D	5.37
304	KAUSHAMBI	SIRATHU	S-NPP	25.54135	81.29797	13:35:00	D	3.82
305	KAUSHAMBI	SIRATHU	S-NPP	25.56685	81.25229	13:35:00	D	4.18
306	KHERI	GOLA	S-NPP	27.95365	80.28335	13:37:00	D	7.70
307	KHERI	MOHMADI	S-NPP	27.80366	80.27413	13:37:00	D	9.15
308	KHERI	PALIA KALAN	S-NPP	28.47071	80.56133	13:37:00	D	4.11
309	KHERI	PALIA KALAN	S-NPP	28.47134	80.56658	13:37:00	D	4.11
310	KHERI	PALIA KALAN	S-NPP	28.47514	80.56600	13:37:00	D	4.11
311	KUSHINAGAR	HATA	S-NPP	26.76195	83.77417	13:35:00	D	4.73
312	KUSHINAGAR	HATA	S-NPP	26.76293	83.77202	13:35:00	D	5.29
313	KUSHINAGAR	HATA	S-NPP	26.77387	83.61063	13:35:00	D	2.91
314	KUSHINAGAR	HATA	S-NPP	26.81710	83.63495	13:35:00	D	5.45
315	KUSHINAGAR	HATA	S-NPP	26.82932	83.70828	13:35:00	D	5.12

316	KUSHINAGAR	HATA	S-NPP	26.84414	83.67638	13:35:00	D	9.55
317	KUSHINAGAR	HATA	S-NPP	26.84612	83.67330	13:35:00	D	5.79
318	KUSHINAGAR	HATA	S-NPP	26.84661	83.67824	13:35:00	D	5.79
319	KUSHINAGAR	HATA	S-NPP	26.85356	83.70246	13:35:00	D	3.34
320	KUSHINAGAR	HATA	S-NPP	26.85574	83.70000	13:35:00	D	4.16
321	KUSHINAGAR	HATA	S-NPP	26.85657	83.68701	13:35:00	D	5.76
322	KUSHINAGAR	HATA	S-NPP	26.86753	83.70572	13:35:00	D	3.57
323	KUSHINAGAR	HATA	S-NPP	26.94372	83.65106	13:35:00	D	6.40
324	KUSHINAGAR	HATA	AQUA	26.82695	83.71375	15:02:00	D	10.35
325	KUSHINAGAR	PADRAUNA	S-NPP	26.91039	84.04562	13:35:00	D	2.78
326	LUCKNOW	MOHANLAL GANJ	S-NPP	26.57285	81.08803	13:35:00	D	3.95
327	LUCKNOW	MOHANLAL GANJ	S-NPP	26.60460	81.15803	13:35:00	D	7.05
328	LUCKNOW	MOHANLAL GANJ	S-NPP	26.60718	81.14693	13:35:00	D	1.43
329	LUCKNOW	MOHANLAL GANJ	S-NPP	26.67939	81.11736	13:35:00	D	1.05
330	LUCKNOW	MOHANLAL GANJ	S-NPP	26.68721	81.16193	13:35:00	D	2.73
331	LUCKNOW	MOHANLAL GANJ	S-NPP	26.69581	81.19019	13:35:00	D	2.53
332	LUCKNOW	MOHANLAL GANJ	S-NPP	26.71071	81.11807	13:35:00	D	3.34
333	MAHARAJGANJ	MAHARAJGANJ	S-NPP	26.94439	83.48791	13:35:00	D	4.10
334	MAHARAJGANJ	MAHARAJGANJ	S-NPP	27.01773	83.43127	13:35:00	D	7.42
335	MAHARAJGANJ	MAHARAJGANJ	S-NPP	27.03394	83.54193	13:35:00	D	6.13
336	MAHARAJGANJ	MAHARAJGANJ	S-NPP	27.04709	83.49594	13:35:00	D	4.06
337	MAHARAJGANJ	MAHARAJGANJ	S-NPP	27.05039	83.49754	13:35:00	D	5.77
338	MAHARAJGANJ	MAHARAJGANJ	S-NPP	27.06075	83.51100	13:35:00	D	4.30
339	MAHARAJGANJ	MAHARAJGANJ	S-NPP	27.10122	83.46657	13:35:00	D	5.59
340	MAHARAJGANJ	MAHARAJGANJ	S-NPP	27.17859	83.53726	13:35:00	D	5.88
341	MAHARAJGANJ	MAHARAJGANJ	S-NPP	27.18900	83.50622	13:35:00	D	5.16
342	MAHARAJGANJ	MAHARAJGANJ	S-NPP	27.21001	83.66870	13:35:00	D	6.77
343	MAHARAJGANJ	MAHARAJGANJ	S-NPP	27.22222	83.52185	13:35:00	D	4.73
344	MAHARAJGANJ	MAHARAJGANJ	S-NPP	27.23114	83.52074	13:35:00	D	4.65
345	MAHARAJGANJ	MAHARAJGANJ	S-NPP	27.23536	83.60503	13:35:00	D	6.35
346	MAHARAJGANJ	MAHARAJGANJ	AQUA	27.10219	83.51202	15:02:00	D	22.32
347	MAHARAJGANJ	MAHARAJGANJ	AQUA	27.15924	83.51580	15:02:00	D	11.41
348	MAHARAJGANJ	MAHARAJGANJ	AQUA	27.16072	83.64547	15:02:00	D	12.80

349	MAHARAJGANJ	MAHARAJGANJ	AQUA	27.20789	83.52783	15:02:00	D	15.47
350	MAHARAJGANJ	MAHARAJGANJ	AQUA	27.21457	83.52145	15:02:00	D	30.89
351	MAHARAJGANJ	MAHARAJGANJ	AQUA	27.21959	83.52632	15:02:00	D	19.52
352	MAHARAJGANJ	NAUTANWA	S-NPP	27.23442	83.33899	13:35:00	D	7.49
353	MAHARAJGANJ	NAUTANWA	S-NPP	27.24632	83.36660	13:35:00	D	1.02
354	MAHARAJGANJ	NAUTANWA	S-NPP	27.41466	83.63321	13:35:00	D	3.51
355	MAHARAJGANJ	NICHLAUL	S-NPP	27.14114	83.72117	13:35:00	D	9.13
356	MAHARAJGANJ	NICHLAUL	S-NPP	27.15121	83.73009	13:35:00	D	5.38
357	MAHARAJGANJ	NICHLAUL	S-NPP	27.21952	83.67259	13:35:00	D	10.55
358	MAHARAJGANJ	NICHLAUL	S-NPP	27.22352	83.66702	13:35:00	D	7.49
359	MAHARAJGANJ	NICHLAUL	S-NPP	27.22403	83.67203	13:35:00	D	10.55
360	MAHARAJGANJ	NICHLAUL	S-NPP	27.22955	83.68148	13:35:00	D	9.06
361	MAHARAJGANJ	NICHLAUL	S-NPP	27.31118	83.70545	13:35:00	D	5.95
362	MAHARAJGANJ	NICHLAUL	S-NPP	27.31570	83.70489	13:35:00	D	5.95
363	MAHARAJGANJ	NICHLAUL	S-NPP	27.39305	83.70046	13:35:00	D	5.47
364	MAHARAJGANJ	NICHLAUL	S-NPP	27.39359	83.69701	13:35:00	D	9.96
365	MAHARAJGANJ	NICHLAUL	S-NPP	27.39757	83.69989	13:35:00	D	5.47
366	MAHARAJGANJ	PHARENDA	S-NPP	27.10381	83.32062	13:35:00	D	4.28
367	MAHARAJGANJ	PHARENDA	S-NPP	27.12802	83.38028	13:35:00	D	4.42
368	MAHARAJGANJ	PHARENDA	S-NPP	27.12868	83.30914	13:35:00	D	3.82
369	MAHARAJGANJ	PHARENDA	S-NPP	27.16778	83.38631	13:35:00	D	2.81
370	MAHARAJGANJ	PHARENDA	S-NPP	27.19274	83.32501	13:35:00	D	3.00
371	MAHARAJGANJ	PHARENDA	AQUA	27.13272	83.37413	15:02:00	D	10.14
372	MAHOBA	KULPAHAR	AQUA	25.40338	79.38224	15:02:00	D	7.25
373	MAINPURI	BHOGAON	S-NPP	27.07509	79.28555	13:35:00	D	1.44
374	MAINPURI	BHOGAON	S-NPP	27.13874	79.09276	13:37:00	D	2.83
375	MAINPURI	BHOGAON	S-NPP	27.18040	79.29628	13:37:00	D	3.98
376	MAINPURI	BHOGAON	S-NPP	27.38902	79.05476	13:37:00	D	1.44
377	MAINPURI	KARHAL	S-NPP	27.03461	79.06498	13:35:00	D	2.35
378	MAINPURI	KARHAL	S-NPP	27.05560	79.00500	13:35:00	D	4.03
379	MAINPURI	KARHAL	S-NPP	27.10381	79.01895	13:37:00	D	3.68
380	MAINPURI	MAINPURI	S-NPP	27.17539	78.96031	13:37:00	D	6.12
381	MAINPURI	MAINPURI	S-NPP	27.19912	79.03134	13:37:00	D	1.99

382	MATHURA	MAT	S-NPP	27.82621	77.77402	13:37:00	D	6.06
383	MATHURA	MATHURA	AQUA	27.50235	77.56850	15:02:00	D	6.29
384	MAU	GHOSI	S-NPP	26.12854	83.50590	13:35:00	D	3.72
385	MAU	MADHUBAN	S-NPP	26.12873	83.76765	13:35:00	D	2.16
386	MEERUT	MAWANA	S-NPP	29.07543	77.97066	13:37:00	D	3.00
387	MEERUT	MEERUT	S-NPP	29.02930	77.51006	13:37:00	D	2.14
388	MUZAFARNAGAR	BUDHANA	S-NPP	29.38656	77.54909	13:35:00	D	2.29
389	MUZAFARNAGAR	MUZAFFARNAGAR	S-NPP	29.56249	77.63804	13:35:00	D	2.74
390	MUZAFARNAGAR	MUZAFFARNAGAR	AQUA	29.58848	77.49864	15:04:00	D	4.72
391	PILHIBHIT	PURANPUR	S-NPP	28.59597	80.07234	13:37:00	D	2.39
392	PRATAPGARH	KUNDA	S-NPP	25.77518	81.69272	13:35:00	D	3.71
393	PRATAPGARH	KUNDA	S-NPP	25.77539	81.69585	13:35:00	D	3.46
394	PRATAPGARH	PATTI	S-NPP	25.96551	82.32042	13:35:00	D	2.27
395	PRATAPGARH	PATTI	S-NPP	26.00756	82.21830	13:35:00	D	2.97
396	RAIBEARELI	DALMAU	S-NPP	26.03490	81.18736	13:35:00	D	3.58
397	RAIBEARELI	DALMAU	S-NPP	26.03670	81.18502	13:35:00	D	2.57
398	RAIBEARELI	DALMAU	S-NPP	26.13721	81.06261	13:35:00	D	3.48
399	RAIBEARELI	DALMAU	S-NPP	26.13835	81.06506	13:35:00	D	3.99
400	RAIBEARELI	DALMAU	AQUA	26.06745	81.16442	15:02:00	D	8.16
401	RAIBEARELI	MAHARAJGANG	S-NPP	26.45694	81.04958	13:35:00	D	2.44
402	RAIBEARELI	MAHARAJGANG	S-NPP	26.50201	81.06927	13:35:00	D	3.12
403	RAIBEARELI	MAHARAJGANG	AQUA	26.39013	81.29771	15:02:00	D	12.56
404	RAIBEARELI	MAHARAJGANG	AQUA	26.40519	81.25714	15:02:00	D	9.40
405	RAIBEARELI	RAEBARELI	S-NPP	26.31607	81.08022	13:35:00	D	4.65
406	RAIBEARELI	SALON	S-NPP	26.17392	81.50966	13:35:00	D	2.75
407	RAIBEARELI	UNCHA HAR	S-NPP	25.87880	81.32685	02:20:00	N	0.63
408	RAIBEARELI	UNCHA HAR	S-NPP	25.95069	81.26324	13:35:00	D	5.11
409	SANTKABIRNAGAR	GHANGHATA	S-NPP	26.60379	83.04253	13:35:00	D	5.03
410	SANTKABIRNAGAR	GHANGHATA	S-NPP	26.68118	83.05723	13:35:00	D	2.30
411	SHAHJAHANPUR	PUWANYA	S-NPP	28.03632	79.97854	13:37:00	D	3.18
412	SHAHJAHANPUR	PUWANYA	S-NPP	28.03811	79.98143	13:37:00	D	3.74
413	SHAHJAHANPUR	PUWANYA	AQUA	28.01644	79.99236	15:02:00	D	6.22
414	SHAHJAHANPUR	SHAHJAHANPUR	S-NPP	27.86343	79.72017	13:37:00	D	2.22

415	SHAHJAHANPUR	TILHAR	S-NPP	28.04963	79.71825	02:20:00	N	0.80
416	SHAMLI	KAIRANA	S-NPP	29.59925	77.20687	13:35:00	D	1.96
417	SHAMLI	SHAMLI	S-NPP	29.55811	77.45525	13:35:00	D	1.45
418	SHAMLI	SHAMLI	S-NPP	29.57057	77.46997	13:35:00	D	3.29
419	SHRAWASTI	BHINGA	S-NPP	27.74207	81.77077	13:37:00	D	2.55
420	SHRAWASTI	IKAUNA	S-NPP	27.66432	81.74168	13:37:00	D	8.33
421	SHRAWASTI	IKAUNA	AQUA	27.63779	81.76080	15:02:00	D	12.51
422	SHRAWASTI	IKAUNA	AQUA	27.63944	81.77489	15:02:00	D	13.57
423	SIDDHARTHANAGAR	BANSI	S-NPP	27.08216	82.81377	13:35:00	D	6.55
424	SIDDHARTHANAGAR	BANSI	S-NPP	27.11572	82.92693	13:35:00	D	2.60
425	SIDDHARTHANAGAR	BANSI	S-NPP	27.12478	82.84859	13:35:00	D	2.23
426	SIDDHARTHANAGAR	BANSI	AQUA	27.08988	82.86384	15:02:00	D	14.04
427	SIDDHARTHANAGAR	DOMARIYAGANJ	S-NPP	27.11294	82.73821	13:35:00	D	4.33
428	SIDDHARTHANAGAR	DOMARIYAGANJ	S-NPP	27.13281	82.52946	13:35:00	D	4.16
429	SIDDHARTHANAGAR	DOMARIYAGANJ	S-NPP	27.18154	82.62069	13:35:00	D	2.98
430	SIDDHARTHANAGAR	DOMARIYAGANJ	S-NPP	27.25958	82.55336	13:35:00	D	2.65
431	SIDDHARTHANAGAR	ITWA	S-NPP	27.21245	82.74940	13:35:00	D	1.89
432	SIDDHARTHANAGAR	ITWA	S-NPP	27.29078	82.83352	13:35:00	D	3.15
433	SIDDHARTHANAGAR	ITWA	S-NPP	27.29315	82.83391	13:35:00	D	2.48
434	SIDDHARTHANAGAR	NAUGARH	S-NPP	27.32856	83.13854	13:35:00	D	3.64
435	SIDDHARTHANAGAR	NAUGARH	S-NPP	27.32891	83.13951	13:35:00	D	5.04
436	SIDDHARTHANAGAR	SHOHRATGARH	S-NPP	27.35509	83.00943	13:35:00	D	5.62
437	SIDDHARTHANAGAR	SHOHRATGARH	S-NPP	27.43189	83.06955	13:35:00	D	2.25
438	SITAPUR	BISWAN	S-NPP	27.56236	81.10379	13:37:00	D	4.51
439	SITAPUR	BISWAN	S-NPP	27.60934	80.97099	13:37:00	D	8.18
440	SITAPUR	MISRIK	S-NPP	27.39918	80.69651	13:37:00	D	5.29
441	SITAPUR	MISRIK	S-NPP	27.48882	80.67993	13:37:00	D	3.97
442	SITAPUR	SITAPUR	S-NPP	27.60111	80.62363	13:37:00	D	4.75
443	SONBHADRA	GHARAWAL	S-NPP	24.75004	82.77118	13:35:00	D	2.19
444	SULTANPUR	AMETHI	S-NPP	26.15956	81.99944	13:35:00	D	3.85
445	SULTANPUR	JAISINGHPUR	S-NPP	26.30157	82.30768	13:35:00	D	2.27
446	SULTANPUR	JAISINGHPUR	AQUA	26.24977	82.33710	15:02:00	D	7.67
447	SULTANPUR	JAISINGHPUR	AQUA	26.32261	82.26131	15:02:00	D	10.61

448	SULTANPUR	KADIRPUR	S-NPP	26.08210	82.44310	13:35:00	D	1.76
449	SULTANPUR	KADIRPUR	S-NPP	26.08344	82.44270	13:35:00	D	2.23
450	SULTANPUR	SULTANPUR	S-NPP	26.29617	81.93725	13:35:00	D	3.04
451	SULTANPUR	SULTANPUR	S-NPP	26.35970	82.13016	13:35:00	D	2.27
452	UNNAO	HASANGANJ	S-NPP	26.67035	80.66022	13:35:00	D	11.11
453	UNNAO	HASANGANJ	S-NPP	26.79613	80.71502	13:35:00	D	2.86
454	UNNAO	HASANGANJ	S-NPP	26.83483	80.62742	13:35:00	D	3.80
455	UNNAO	PURWA	S-NPP	26.47520	80.75671	13:35:00	D	3.66
456	UNNAO	PURWA	S-NPP	26.55654	80.82372	13:35:00	D	2.76
457	UNNAO	SAFIPUR	S-NPP	26.82761	80.32031	13:35:00	D	3.74
458	UNNAO	SAFIPUR	AQUA	26.71026	80.27477	15:02:00	D	6.80
459	UNNAO	UNNAO	S-NPP	26.40514	80.62080	13:35:00	D	2.46
460	UNNAO	UNNAO	S-NPP	26.52007	80.68111	13:35:00	D	2.47
461	UNNAO	UNNAO	S-NPP	26.52583	80.63478	13:35:00	D	1.94

### Details of residue burning events in Rajasthan on 16-Nov-2025

S. No.	District	Tehsil / Block	Satellite	Latitude	Longitude	ACQ_TIME	Day / Night	Fire Power (W/m <sup>2</sup> )
1	ALWAR	TIJARA	S-NPP	27.87893	76.74869	02:20:00	N	0.63
2	BARAN	BARAN	S-NPP	25.13964	76.57368	13:35:00	D	1.82
3	BARAN	CHHABRA	S-NPP	24.76155	76.80023	13:35:00	D	1.34
4	BARAN	KISHANGUNJ	S-NPP	25.08909	76.68490	13:35:00	D	2.73
5	BARAN	KISHANGUNJ	S-NPP	25.12589	76.63885	13:35:00	D	5.03
6	BARAN	KISHANGUNJ	S-NPP	25.19855	76.73472	13:35:00	D	2.77
7	BARAN	KISHANGUNJ	S-NPP	25.20204	76.69112	13:35:00	D	1.90
8	BARAN	KISHANGUNJ	S-NPP	25.20245	76.73790	13:35:00	D	2.77
9	BARAN	KISHANGUNJ	S-NPP	25.22305	76.65567	13:35:00	D	1.82
10	BARAN	KISHANGUNJ	S-NPP	25.23804	76.66461	13:35:00	D	3.67
11	BARAN	KISHANGUNJ	S-NPP	25.29622	76.62243	13:35:00	D	2.27
12	BARAN	KISHANGUNJ	AQUA	25.22254	76.70403	15:02:00	D	7.81
13	BARAN	MANGROL	S-NPP	25.28773	76.32978	13:35:00	D	12.82
14	BARAN	MANGROL	S-NPP	25.38082	76.55558	13:35:00	D	1.42

15	BARAN	MANGROL	S-NPP	25.39134	76.55753	13:35:00	D	3.01
16	BARAN	MANGROL	S-NPP	25.39193	76.56133	13:35:00	D	3.01
17	BARAN	MANGROL	S-NPP	25.39913	76.56390	13:35:00	D	2.27
18	BARAN	MANGROL	S-NPP	25.40167	76.56387	13:35:00	D	3.52
19	BARAN	MANGROL	AQUA	25.41526	76.51424	15:02:00	D	4.65
20	BARAN	MANGROL	AQUA	25.41685	76.52435	15:02:00	D	15.31
21	BARAN	SHAHBAD	S-NPP	25.05770	76.90150	13:35:00	D	2.98
22	BHILWARA	ASIND	S-NPP	25.60383	74.52996	13:35:00	D	2.03
23	BHILWARA	MANDAL	S-NPP	25.41478	74.47328	13:35:00	D	1.72
24	BHILWARA	MANDALGARH	S-NPP	25.22162	74.95906	02:20:00	N	0.64
25	BIKANER	BIKANER	S-NPP	27.82028	73.43516	13:37:00	D	1.62
26	BIKANER	BIKANER	S-NPP	27.95327	73.70177	13:37:00	D	1.39
27	BIKANER	SHRI DUNGARGARH	S-NPP	27.95816	73.70953	13:37:00	D	2.55
28	BUNDI	BUNDI	S-NPP	25.26782	75.87894	13:35:00	D	2.62
29	BUNDI	BUNDI	S-NPP	25.27115	75.87830	13:35:00	D	2.62
30	BUNDI	BUNDI	S-NPP	25.27177	75.88215	13:35:00	D	2.62
31	BUNDI	BUNDI	S-NPP	25.28847	75.73988	13:35:00	D	1.60
32	BUNDI	BUNDI	S-NPP	25.29698	75.81412	13:35:00	D	1.62
33	BUNDI	BUNDI	S-NPP	25.30009	75.83345	13:35:00	D	3.16
34	BUNDI	BUNDI	S-NPP	25.30076	75.77345	13:35:00	D	3.35
35	BUNDI	BUNDI	S-NPP	25.31380	75.85470	13:35:00	D	5.97
36	BUNDI	BUNDI	S-NPP	25.31675	75.83023	13:35:00	D	2.50
37	BUNDI	BUNDI	S-NPP	25.34212	75.64526	13:35:00	D	4.98
38	BUNDI	BUNDI	S-NPP	25.35673	75.82248	13:35:00	D	3.83
39	BUNDI	BUNDI	S-NPP	25.37914	75.58597	13:35:00	D	1.85
40	BUNDI	BUNDI	S-NPP	25.39361	75.80350	13:35:00	D	1.17
41	BUNDI	BUNDI	S-NPP	25.45786	75.71109	13:35:00	D	2.83
42	BUNDI	BUNDI	AQUA	25.27947	75.84480	15:02:00	D	8.39
43	BUNDI	BUNDI	AQUA	25.29292	75.75336	15:02:00	D	6.49
44	BUNDI	BUNDI	AQUA	25.31438	75.82674	15:02:00	D	17.20
45	BUNDI	BUNDI	AQUA	25.31786	75.84814	15:02:00	D	6.65
46	BUNDI	BUNDI	AQUA	25.35049	75.87466	15:02:00	D	6.31
47	BUNDI	BUNDI	AQUA	25.37724	75.64023	15:02:00	D	16.34

48	BUNDI	HINDOLI	S-NPP	25.42180	75.65800	13:35:00	D	1.35
49	BUNDI	KESHORAIPATAN	S-NPP	25.30646	76.01444	13:35:00	D	4.79
50	BUNDI	KESHORAIPATAN	S-NPP	25.31190	76.00548	13:35:00	D	3.90
51	BUNDI	KESHORAIPATAN	S-NPP	25.31392	76.00564	13:35:00	D	2.61
52	BUNDI	KESHORAIPATAN	S-NPP	25.33842	76.00887	13:35:00	D	5.45
53	BUNDI	KESHORAIPATAN	S-NPP	25.33945	75.92931	13:35:00	D	3.66
54	BUNDI	KESHORAIPATAN	S-NPP	25.36046	75.99670	13:35:00	D	2.16
55	BUNDI	KESHORAIPATAN	S-NPP	25.37036	75.95115	13:35:00	D	1.00
56	BUNDI	KESHORAIPATAN	S-NPP	25.38324	75.88108	13:35:00	D	3.96
57	BUNDI	KESHORAIPATAN	S-NPP	25.38954	76.05054	13:35:00	D	2.48
58	BUNDI	KESHORAIPATAN	S-NPP	25.41243	75.97877	13:35:00	D	5.09
59	BUNDI	KESHORAIPATAN	S-NPP	25.42850	76.05890	13:35:00	D	4.54
60	BUNDI	KESHORAIPATAN	S-NPP	25.45053	76.03100	13:35:00	D	3.37
61	BUNDI	KESHORAIPATAN	S-NPP	25.45114	76.03484	13:35:00	D	3.74
62	BUNDI	KESHORAIPATAN	S-NPP	25.45446	76.03419	13:35:00	D	1.26
63	BUNDI	KESHORAIPATAN	S-NPP	25.45806	76.01370	13:35:00	D	1.26
64	BUNDI	KESHORAIPATAN	S-NPP	25.46232	76.04061	13:35:00	D	3.22
65	BUNDI	KESHORAIPATAN	S-NPP	25.46293	76.04445	13:35:00	D	3.22
66	BUNDI	KESHORAIPATAN	S-NPP	25.47565	76.08160	13:35:00	D	1.63
67	BUNDI	KESHORAIPATAN	AQUA	25.30381	75.99342	15:02:00	D	7.66
68	BUNDI	KESHORAIPATAN	AQUA	25.38504	76.03159	15:02:00	D	11.30
69	BUNDI	KESHORAIPATAN	AQUA	25.38672	76.04209	15:02:00	D	8.32
70	BUNDI	KESHORAIPATAN	AQUA	25.42219	75.97416	15:02:00	D	11.96
71	BUNDI	KESHORAIPATAN	AQUA	25.44716	76.01265	15:02:00	D	17.96
72	BUNDI	KESHORAIPATAN	AQUA	25.44885	76.02316	15:02:00	D	18.52
73	CHITTAURGARH	NIMBAHERA	S-NPP	24.69033	74.68154	02:20:00	N	0.92
74	CHITTAURGARH	NIMBAHERA	S-NPP	24.73301	74.64593	13:35:00	D	1.87
75	GANGANAGAR	ANAPGARH	S-NPP	29.20998	73.07888	13:35:00	D	16.39
76	GANGANAGAR	GANGANAGAR	AQUA	30.02598	73.88515	15:04:00	D	18.63
77	GANGANAGAR	SADULSHAR	S-NPP	29.96642	73.99715	13:35:00	D	2.25
78	GANGANAGAR	SURATGARH	S-NPP	29.32444	73.78571	13:35:00	D	3.54
79	GANGANAGAR	SURATGARH	S-NPP	29.33801	73.78272	13:35:00	D	12.67
80	GANGANAGAR	SURATGARH	S-NPP	29.35453	73.96441	13:35:00	D	5.62

81	GANGANAGAR	SURATGARH	S-NPP	29.35523	73.96855	13:35:00	D	5.62
82	GANGANAGAR	SURATGARH	S-NPP	29.35591	73.82639	13:35:00	D	30.80
83	GANGANAGAR	SURATGARH	S-NPP	29.36444	73.77258	13:35:00	D	2.19
84	GANGANAGAR	SURATGARH	S-NPP	29.36853	73.77602	13:35:00	D	3.51
85	GANGANAGAR	SURATGARH	S-NPP	29.38093	73.97581	13:35:00	D	7.85
86	GANGANAGAR	SURATGARH	S-NPP	29.44235	73.73454	13:35:00	D	3.61
87	GANGANAGAR	SURATGARH	S-NPP	29.44786	73.74635	13:35:00	D	3.10
88	GANGANAGAR	SURATGARH	S-NPP	29.45059	73.86680	13:35:00	D	2.95
89	GANGANAGAR	VIJAY NAGAR	S-NPP	29.16958	73.47247	13:35:00	D	28.45
90	GANGANAGAR	VIJAY NAGAR	S-NPP	29.23973	73.57163	13:35:00	D	26.87
91	GANGANAGAR	VIJAY NAGAR	S-NPP	29.26855	73.41658	13:35:00	D	1.30
92	GANGANAGAR	VIJAY NAGAR	S-NPP	29.28529	73.57626	13:35:00	D	1.82
93	GANGANAGAR	VIJAY NAGAR	AQUA	29.22142	73.53320	15:04:00	D	45.96
94	GANGANAGAR	VIJAY NAGAR	AQUA	29.23550	73.55618	15:04:00	D	15.94
95	GANGANAGAR	VIJAY NAGAR	AQUA	29.23767	73.56875	15:04:00	D	10.17
96	GANGANAGAR	VIJAY NAGAR	AQUA	29.34054	73.68110	15:04:00	D	9.01
97	GANGANAGAR	VIJAY NAGAR	AQUA	29.35228	73.69124	15:04:00	D	8.88
98	GANGANAGAR	VIJAY NAGAR	AQUA	29.35440	73.70358	15:04:00	D	10.52
99	HANUMANGARH	HANUMANGARH	S-NPP	29.39639	74.43285	13:35:00	D	3.60
100	HANUMANGARH	HANUMANGARH	S-NPP	29.42512	74.39008	13:35:00	D	6.47
101	HANUMANGARH	HANUMANGARH	S-NPP	29.50755	74.18749	13:35:00	D	4.15
102	HANUMANGARH	HANUMANGARH	S-NPP	29.51091	74.18677	13:35:00	D	14.26
103	HANUMANGARH	HANUMANGARH	S-NPP	29.51426	74.18604	13:35:00	D	14.26
104	HANUMANGARH	HANUMANGARH	S-NPP	29.51697	74.22353	13:35:00	D	42.42
105	HANUMANGARH	HANUMANGARH	S-NPP	29.52234	74.21392	13:35:00	D	3.75
106	HANUMANGARH	HANUMANGARH	S-NPP	29.56391	74.23455	13:35:00	D	4.63
107	HANUMANGARH	HANUMANGARH	S-NPP	29.56590	74.26789	13:35:00	D	1.62
108	HANUMANGARH	HANUMANGARH	S-NPP	29.56925	74.26717	13:35:00	D	1.62
109	HANUMANGARH	HANUMANGARH	S-NPP	29.57798	74.23574	13:35:00	D	3.96
110	HANUMANGARH	HANUMANGARH	S-NPP	29.59921	74.36597	13:35:00	D	2.62
111	HANUMANGARH	HANUMANGARH	S-NPP	29.66663	74.24237	13:35:00	D	35.94
112	HANUMANGARH	HANUMANGARH	S-NPP	29.67329	74.28311	13:35:00	D	3.49
113	HANUMANGARH	HANUMANGARH	AQUA	29.55226	74.21159	15:04:00	D	6.29

114	HANUMANGARH	HANUMANGARH	AQUA	29.55419	74.22319	15:04:00	D	21.49
115	HANUMANGARH	HANUMANGARH	AQUA	29.56799	74.42241	15:04:00	D	11.07
116	HANUMANGARH	HANUMANGARH	AQUA	29.57298	74.29620	15:04:00	D	35.06
117	HANUMANGARH	HANUMANGARH	AQUA	29.57896	74.37274	15:04:00	D	8.17
118	HANUMANGARH	HANUMANGARH	AQUA	29.58656	74.37627	15:04:00	D	5.68
119	HANUMANGARH	HANUMANGARH	AQUA	29.59196	74.35139	15:04:00	D	6.31
120	HANUMANGARH	PILIBANGA	S-NPP	29.38781	74.01711	13:35:00	D	2.04
121	HANUMANGARH	PILIBANGA	S-NPP	29.39387	74.01152	13:35:00	D	3.03
122	HANUMANGARH	PILIBANGA	S-NPP	29.41336	73.98162	13:35:00	D	5.57
123	HANUMANGARH	PILIBANGA	S-NPP	29.44929	74.02576	13:35:00	D	2.75
124	HANUMANGARH	PILIBANGA	AQUA	29.42084	73.97817	15:04:00	D	27.56
125	HANUMANGARH	PILIBANGA	AQUA	29.42883	74.02576	15:04:00	D	7.99
126	HANUMANGARH	PILIBANGA	AQUA	29.43406	74.03132	15:04:00	D	6.20
127	HANUMANGARH	PILIBANGA	AQUA	29.46505	74.09785	15:04:00	D	10.85
128	HANUMANGARH	PILIBANGA	AQUA	29.46705	74.10960	15:04:00	D	55.88
129	HANUMANGARH	PILIBANGA	AQUA	29.47844	74.11922	15:04:00	D	36.17
130	HANUMANGARH	PILIBANGA	AQUA	29.48043	74.13094	15:04:00	D	22.89
131	HANUMANGARH	PILIBANGA	AQUA	29.49522	74.10326	15:04:00	D	27.39
132	HANUMANGARH	PILIBANGA	AQUA	29.49721	74.11500	15:04:00	D	89.73
133	HANUMANGARH	PILIBANGA	AQUA	29.54462	74.07335	15:04:00	D	7.49
134	HANUMANGARH	PILIBANGA	AQUA	29.60890	74.10757	15:04:00	D	6.58
135	HANUMANGARH	RAWATSAR	S-NPP	29.28475	74.30122	13:35:00	D	1.62
136	HANUMANGARH	SANGHRIYA	S-NPP	29.62369	74.42396	13:35:00	D	2.34
137	HANUMANGARH	SANGHRIYA	S-NPP	29.62703	74.42324	13:35:00	D	2.34
138	HANUMANGARH	SANGHRIYA	S-NPP	29.63569	74.43396	13:35:00	D	2.42
139	HANUMANGARH	TIBI	S-NPP	29.50463	74.60293	13:35:00	D	2.80
140	HANUMANGARH	TIBI	S-NPP	29.52203	74.58260	13:35:00	D	3.48
141	HANUMANGARH	TIBI	S-NPP	29.55338	74.55141	13:35:00	D	4.56
142	HANUMANGARH	TIBI	S-NPP	29.55397	74.57627	13:35:00	D	2.53
143	HANUMANGARH	TIBI	S-NPP	29.55403	74.55544	13:35:00	D	5.86
144	HANUMANGARH	TIBI	S-NPP	29.57168	74.43056	13:35:00	D	2.46
145	HANUMANGARH	TIBI	S-NPP	29.57234	74.43461	13:35:00	D	6.18
146	HANUMANGARH	TIBI	S-NPP	29.59040	74.41818	13:35:00	D	2.08

147	HANUMANGARH	TIBI	S-NPP	29.61946	74.51236	13:35:00	D	2.03
148	HANUMANGARH	TIBI	S-NPP	29.62222	74.48672	13:35:00	D	3.22
149	HANUMANGARH	TIBI	S-NPP	29.62556	74.48601	13:35:00	D	3.22
150	HANUMANGARH	TIBI	AQUA	29.52598	74.61236	15:04:00	D	39.22
151	HANUMANGARH	TIBI	AQUA	29.56987	74.43375	15:04:00	D	18.34
152	HANUMANGARH	TIBI	AQUA	29.57723	74.42035	15:04:00	D	10.73
153	HANUMANGARH	TIBI	AQUA	29.58108	74.50160	15:04:00	D	15.11
154	HANUMANGARH	TIBI	AQUA	29.58294	74.51287	15:04:00	D	7.65
155	HANUMANGARH	TIBI	AQUA	29.73289	74.58372	15:04:00	D	10.60
156	JODHPUR	BHOPALGARH	S-NPP	26.65064	73.55001	13:37:00	D	4.37
157	JODHPUR	BHOPALGARH	S-NPP	26.65415	73.54925	13:37:00	D	2.57
158	JODHPUR	BHOPALGARH	S-NPP	26.65492	73.55363	13:37:00	D	2.57
159	JODHPUR	BHOPALGARH	S-NPP	26.65766	73.54848	13:37:00	D	2.57
160	JODHPUR	BHOPALGARH	S-NPP	26.65843	73.55286	13:37:00	D	2.57
161	JODHPUR	BHOPALGARH	S-NPP	26.66039	73.54333	13:37:00	D	4.52
162	JODHPUR	BHOPALGARH	S-NPP	26.66117	73.54771	13:37:00	D	2.61
163	JODHPUR	BHOPALGARH	S-NPP	26.66194	73.55211	13:37:00	D	2.61
164	JODHPUR	BHOPALGARH	S-NPP	26.66467	73.54695	13:37:00	D	2.61
165	JODHPUR	BHOPALGARH	S-NPP	26.66545	73.55135	13:37:00	D	2.61
166	JODHPUR	BHOPALGARH	S-NPP	26.69109	73.57308	13:37:00	D	2.81
167	KOTA	DIGOD	S-NPP	25.14161	76.15678	13:35:00	D	14.09
168	KOTA	DIGOD	S-NPP	25.18020	76.05460	13:35:00	D	5.65
169	KOTA	DIGOD	S-NPP	25.20558	76.04180	13:35:00	D	2.35
170	KOTA	DIGOD	S-NPP	25.21732	76.03553	13:35:00	D	2.37
171	KOTA	DIGOD	S-NPP	25.25870	76.01569	13:35:00	D	2.43
172	KOTA	DIGOD	S-NPP	25.39261	76.20010	13:35:00	D	0.74
173	KOTA	DIGOD	S-NPP	25.41065	76.27154	13:35:00	D	4.67
174	KOTA	DIGOD	AQUA	25.17319	76.04245	15:02:00	D	8.58
175	KOTA	DIGOD	AQUA	25.17488	76.05296	15:02:00	D	20.20
176	KOTA	LADPURA	S-NPP	25.07687	75.99925	13:35:00	D	2.22
177	KOTA	LADPURA	S-NPP	25.11860	75.94748	13:35:00	D	1.56
178	KOTA	LADPURA	S-NPP	25.15687	76.01551	13:35:00	D	2.07
179	KOTA	LADPURA	S-NPP	25.19767	75.99180	13:35:00	D	9.31

180	KOTA	LADPURA	AQUA	25.14870	75.94909	15:02:00	D	7.17
181	KOTA	LADPURA	AQUA	25.15042	75.95970	15:02:00	D	8.70
182	KOTA	LADPURA	AQUA	25.23524	76.02347	15:02:00	D	9.99
183	KOTA	PIPALDA	S-NPP	25.43252	76.49926	13:35:00	D	3.51
184	KOTA	PIPALDA	S-NPP	25.45203	76.51521	13:35:00	D	8.05
185	KOTA	PIPALDA	S-NPP	25.57944	76.48341	13:35:00	D	6.88
186	KOTA	PIPALDA	S-NPP	25.58063	76.49104	13:35:00	D	8.05
187	KOTA	PIPALDA	S-NPP	25.67874	76.44881	13:35:00	D	3.20
188	KOTA	PIPALDA	S-NPP	25.74864	76.46322	13:35:00	D	2.78
189	KOTA	PIPALDA	S-NPP	25.75006	76.49440	13:35:00	D	5.91
190	KOTA	PIPALDA	S-NPP	25.77748	76.47351	13:35:00	D	2.02
191	KOTA	PIPALDA	AQUA	25.42895	76.54282	15:02:00	D	17.30
192	KOTA	PIPALDA	AQUA	25.47473	76.47526	15:02:00	D	7.04
193	KOTA	SANGOD	S-NPP	24.90568	76.24547	13:35:00	D	1.68
194	NAGAUR	JAYAL	S-NPP	27.20094	74.25612	13:37:00	D	5.21
195	PALI	JAITARAN	S-NPP	26.25454	74.08875	13:35:00	D	1.56
196	PALI	SUMERPUR	S-NPP	25.39811	73.13807	13:35:00	D	1.62
197	SWAIMADHOPUR	KHANDAR	S-NPP	25.86169	76.51721	13:35:00	D	1.85
198	SWAIMADHOPUR	KHANDAR	S-NPP	25.86463	76.53632	13:35:00	D	2.65
199	SWAIMADHOPUR	KHANDAR	S-NPP	25.87713	76.57326	13:35:00	D	2.29
200	SWAIMADHOPUR	KHANDAR	S-NPP	25.88213	76.51730	13:35:00	D	4.74
201	SWAIMADHOPUR	KHANDAR	S-NPP	25.89410	76.61724	13:35:00	D	2.08
202	SWAIMADHOPUR	KHANDAR	S-NPP	25.91998	76.60844	13:35:00	D	6.21
203	SWAIMADHOPUR	KHANDAR	S-NPP	25.92274	76.67085	13:35:00	D	4.85
204	SWAIMADHOPUR	KHANDAR	S-NPP	25.93984	76.60472	13:35:00	D	16.85
205	SWAIMADHOPUR	KHANDAR	S-NPP	25.96946	76.62280	13:35:00	D	2.38
206	SWAIMADHOPUR	KHANDAR	S-NPP	26.02807	76.69444	13:35:00	D	1.42
207	SWAIMADHOPUR	KHANDAR	AQUA	25.88923	76.57797	15:02:00	D	10.99

### Details of residue burning events in Madhya Pradesh on 16-Nov-2025

S. No.	District	Tehsil / Block	Satellite	Latitude	Longitude	ACQ_TIME	Day / Night	Fire Power (W/m <sup>2</sup> )
1	ANUPPUR	ANUPUR	S-NPP	23.09290	81.70361	13:35:00	D	3.89
2	ANUPPUR	ANUPUR	S-NPP	23.09358	81.70144	13:35:00	D	4.24
3	ASHOKNAGAR	ASHOKNAGAR	S-NPP	24.47085	77.69305	13:35:00	D	2.09
4	ASHOKNAGAR	ASHOKNAGAR	S-NPP	24.50024	77.73840	13:35:00	D	14.75
5	ASHOKNAGAR	ASHOKNAGAR	S-NPP	24.50356	77.73782	13:35:00	D	6.77
6	ASHOKNAGAR	ASHOKNAGAR	S-NPP	24.50760	77.81143	13:35:00	D	1.67
7	ASHOKNAGAR	ASHOKNAGAR	S-NPP	24.54643	77.82025	13:35:00	D	25.68
8	ASHOKNAGAR	ASHOKNAGAR	S-NPP	24.54807	77.80820	13:35:00	D	11.04
9	ASHOKNAGAR	ASHOKNAGAR	S-NPP	24.54863	77.81203	13:35:00	D	5.28
10	ASHOKNAGAR	ASHOKNAGAR	S-NPP	24.56086	77.64169	13:35:00	D	2.57
11	ASHOKNAGAR	ASHOKNAGAR	S-NPP	24.56915	77.81232	13:35:00	D	0.96
12	ASHOKNAGAR	ASHOKNAGAR	AQUA	24.49576	77.70067	15:02:00	D	4.99
13	ASHOKNAGAR	ASHOKNAGAR	AQUA	24.53921	77.81091	15:02:00	D	4.91
14	ASHOKNAGAR	CHANDERI	S-NPP	24.61114	77.95809	13:35:00	D	5.47
15	ASHOKNAGAR	CHANDERI	S-NPP	24.61447	77.95750	13:35:00	D	5.47
16	ASHOKNAGAR	CHANDERI	S-NPP	24.65572	77.94313	13:35:00	D	1.85
17	ASHOKNAGAR	CHANDERI	AQUA	24.58348	77.90446	15:02:00	D	5.10
18	ASHOKNAGAR	ISAGARH	S-NPP	24.72219	77.86059	13:35:00	D	3.74
19	ASHOKNAGAR	ISAGARH	S-NPP	24.72674	77.80869	13:35:00	D	10.97
20	ASHOKNAGAR	ISAGARH	S-NPP	24.75622	77.84673	13:35:00	D	3.84
21	ASHOKNAGAR	ISAGARH	S-NPP	24.75679	77.85057	13:35:00	D	3.84
22	ASHOKNAGAR	ISAGARH	S-NPP	24.83237	77.87659	13:35:00	D	2.74
23	ASHOKNAGAR	ISAGARH	AQUA	24.73911	77.85082	15:02:00	D	5.12
24	ASHOKNAGAR	MUNGAOLI	S-NPP	24.27891	77.92648	13:35:00	D	0.80
25	ASHOKNAGAR	MUNGAOLI	S-NPP	24.31759	77.96654	13:35:00	D	7.28
26	ASHOKNAGAR	MUNGAOLI	S-NPP	24.33200	77.94833	13:35:00	D	2.21
27	ASHOKNAGAR	MUNGAOLI	S-NPP	24.34143	77.94275	13:35:00	D	4.51
28	ASHOKNAGAR	MUNGAOLI	S-NPP	24.34200	77.94658	13:35:00	D	4.51
29	ASHOKNAGAR	MUNGAOLI	S-NPP	24.35760	77.98306	13:35:00	D	3.58

30	ASHOKNAGAR	MUNGAOLI	S-NPP	24.36150	77.98630	13:35:00	D	4.40
31	ASHOKNAGAR	MUNGAOLI	S-NPP	24.40177	78.14457	13:35:00	D	5.16
32	ASHOKNAGAR	MUNGAOLI	S-NPP	24.51679	78.07324	13:35:00	D	1.13
33	ASHOKNAGAR	MUNGAOLI	S-NPP	24.52516	78.08363	13:35:00	D	6.73
34	ASHOKNAGAR	MUNGAOLI	S-NPP	24.52789	78.05555	13:35:00	D	8.48
35	ASHOKNAGAR	MUNGAOLI	S-NPP	24.54953	78.02795	13:35:00	D	2.51
36	ASHOKNAGAR	MUNGAOLI	S-NPP	24.55065	78.03564	13:35:00	D	4.22
37	ASHOKNAGAR	MUNGAOLI	S-NPP	24.55343	78.03120	13:35:00	D	3.87
38	ASHOKNAGAR	MUNGAOLI	S-NPP	24.55399	78.03505	13:35:00	D	3.87
39	ASHOKNAGAR	MUNGAOLI	S-NPP	24.56848	78.06407	13:35:00	D	3.48
40	ASHOKNAGAR	MUNGAOLI	AQUA	24.25739	77.95830	15:02:00	D	10.13
41	ASHOKNAGAR	MUNGAOLI	AQUA	24.32722	77.93030	15:02:00	D	14.06
42	ASHOKNAGAR	MUNGAOLI	AQUA	24.54689	78.10380	15:02:00	D	6.97
43	BALAGHAT	LALBURRA	S-NPP	21.79775	80.05119	13:35:00	D	2.76
44	BALAGHAT	LALBURRA	S-NPP	22.01043	80.08068	13:35:00	D	1.84
45	BETUL	BETUL	S-NPP	22.07236	77.88833	13:35:00	D	1.78
46	BETUL	BETUL	S-NPP	22.25419	77.99368	13:35:00	D	1.46
47	BETUL	BHAINSDEHI	S-NPP	21.62041	77.67533	13:35:00	D	2.61
48	BETUL	BHAINSDEHI	S-NPP	21.80183	77.49120	13:35:00	D	2.73
49	BETUL	MULTAI	S-NPP	21.65544	78.21999	13:35:00	D	1.78
50	BETUL	MULTAI	S-NPP	21.71222	78.12272	13:35:00	D	2.57
51	BHIND	BHIND	S-NPP	26.53006	78.70911	13:35:00	D	4.25
52	BHIND	GOHAD	S-NPP	26.25927	78.63997	13:35:00	D	1.65
53	BHIND	GOHAD	S-NPP	26.37760	78.34061	13:35:00	D	9.97
54	BHIND	GOHAD	S-NPP	26.38042	78.33598	13:35:00	D	5.12
55	BHIND	GOHAD	S-NPP	26.44647	78.35827	13:35:00	D	11.19
56	BHIND	GOHAD	S-NPP	26.44987	78.33279	13:35:00	D	4.27
57	BHIND	GOHAD	S-NPP	26.46913	78.39591	13:35:00	D	4.66
58	BHIND	GOHAD	S-NPP	26.47253	78.39532	13:35:00	D	4.66
59	BHIND	GOHAD	S-NPP	26.49127	78.45464	13:35:00	D	2.92
60	BHIND	GOHAD	S-NPP	26.52579	78.37782	13:35:00	D	3.00
61	BHIND	GOHAD	AQUA	26.40700	78.36990	15:02:00	D	6.88
62	BHIND	GOHAD	AQUA	26.46411	78.32966	15:02:00	D	7.11

63	BHIND	GOHAD	AQUA	26.48683	78.42590	15:02:00	D	6.75
64	BHIND	GOHAD	AQUA	26.49559	78.42435	15:02:00	D	5.96
65	BHIND	GOHAD	AQUA	26.49849	78.29679	15:02:00	D	5.03
66	BHIND	LAHAR	S-NPP	25.94413	78.80450	13:35:00	D	1.72
67	BHIND	LAHAR	S-NPP	25.94525	78.80394	13:35:00	D	2.29
68	BHIND	LAHAR	S-NPP	25.94761	78.87108	13:35:00	D	3.64
69	BHIND	LAHAR	S-NPP	25.94818	78.87520	13:35:00	D	3.64
70	BHIND	LAHAR	S-NPP	25.96118	78.85226	13:35:00	D	1.80
71	BHIND	LAHAR	S-NPP	25.96293	78.83930	13:35:00	D	4.45
72	BHIND	LAHAR	S-NPP	25.96508	78.90670	13:35:00	D	1.52
73	BHIND	LAHAR	S-NPP	25.96874	78.77929	13:35:00	D	1.91
74	BHIND	LAHAR	S-NPP	25.97443	78.79517	13:35:00	D	3.22
75	BHIND	LAHAR	S-NPP	25.98640	78.83112	13:35:00	D	3.87
76	BHIND	LAHAR	S-NPP	25.98983	78.83054	13:35:00	D	10.22
77	BHIND	LAHAR	S-NPP	26.00013	78.82881	13:35:00	D	10.56
78	BHIND	LAHAR	S-NPP	26.02588	78.78651	13:35:00	D	3.67
79	BHIND	LAHAR	S-NPP	26.05107	78.81602	13:35:00	D	4.97
80	BHIND	LAHAR	S-NPP	26.05508	78.81957	13:35:00	D	5.59
81	BHIND	LAHAR	S-NPP	26.05772	78.81986	13:35:00	D	3.95
82	BHIND	LAHAR	S-NPP	26.06741	78.83939	13:35:00	D	5.47
83	BHIND	LAHAR	S-NPP	26.07593	78.87614	13:35:00	D	3.20
84	BHIND	LAHAR	S-NPP	26.08512	78.86610	13:35:00	D	8.21
85	BHIND	LAHAR	S-NPP	26.08916	78.84420	13:35:00	D	1.05
86	BHIND	LAHAR	S-NPP	26.09317	78.84776	13:35:00	D	4.33
87	BHIND	LAHAR	S-NPP	26.10059	78.87624	13:35:00	D	2.81
88	BHIND	LAHAR	S-NPP	26.11723	78.86919	13:35:00	D	1.80
89	BHIND	LAHAR	S-NPP	26.12121	78.92387	13:35:00	D	2.47
90	BHIND	LAHAR	S-NPP	26.12869	78.90129	13:35:00	D	2.98
91	BHIND	LAHAR	S-NPP	26.13386	78.83667	13:35:00	D	2.34
92	BHIND	LAHAR	S-NPP	26.15339	78.92701	13:35:00	D	10.39
93	BHIND	LAHAR	S-NPP	26.15455	78.93537	13:35:00	D	6.99
94	BHIND	LAHAR	S-NPP	26.21898	78.98155	13:35:00	D	1.78
95	BHIND	LAHAR	S-NPP	26.23171	78.91943	13:35:00	D	6.51

96	BHIND	LAHAR	AQUA	25.96526	78.84658	15:02:00	D	7.20
97	BHIND	LAHAR	AQUA	25.96664	78.85645	15:02:00	D	7.04
98	BHIND	LAHAR	AQUA	25.98615	78.80257	15:02:00	D	10.88
99	BHIND	LAHAR	AQUA	25.99357	78.79119	15:02:00	D	4.72
100	BHIND	LAHAR	AQUA	25.99496	78.80103	15:02:00	D	15.92
101	BHIND	LAHAR	AQUA	26.04016	78.84710	15:02:00	D	6.77
102	BHIND	LAHAR	AQUA	26.09307	78.83790	15:02:00	D	11.43
103	BHIND	LAHAR	AQUA	26.15155	78.92367	15:02:00	D	5.46
104	BHIND	LAHAR	AQUA	26.22449	78.97572	15:02:00	D	5.49
105	BHIND	LAHAR	AQUA	26.22702	78.86316	15:02:00	D	4.43
106	BHIND	MAHGAWAN	S-NPP	26.50999	78.43889	13:35:00	D	5.39
107	BHIND	MAHGAWAN	S-NPP	26.51114	78.44705	13:35:00	D	3.17
108	BHIND	MAJHGAWAN	S-NPP	26.23281	78.97925	13:35:00	D	6.97
109	BHIND	MAJHGAWAN	S-NPP	26.26966	78.91307	13:35:00	D	4.56
110	BHIND	MAJHGAWAN	S-NPP	26.27312	78.91249	13:35:00	D	2.95
111	BHOPAL	BERASIYA	S-NPP	23.48974	77.44537	13:35:00	D	2.02
112	BHOPAL	BERASIYA	S-NPP	23.65247	77.58253	13:35:00	D	4.36
113	BHOPAL	HUZUR	S-NPP	23.08827	77.42885	13:35:00	D	3.60
114	BHOPAL	HUZUR	S-NPP	23.09546	77.43141	13:35:00	D	3.05
115	BHOPAL	HUZUR	S-NPP	23.10825	77.44833	13:35:00	D	3.61
116	BHOPAL	HUZUR	S-NPP	23.14182	77.42313	13:35:00	D	2.12
117	BHOPAL	HUZUR	S-NPP	23.16625	77.49978	13:35:00	D	2.49
118	BHOPAL	HUZUR	AQUA	23.17430	77.53269	15:02:00	D	6.13
119	CHHINDWARA	BICHHUA	S-NPP	21.86065	79.05569	13:35:00	D	1.37
120	CHHINDWARA	CHAURAI	S-NPP	21.98249	79.32014	13:35:00	D	2.82
121	CHHINDWARA	CHAURAI	S-NPP	21.99400	79.11259	13:35:00	D	4.07
122	CHHINDWARA	CHAURAI	S-NPP	22.08129	79.35178	13:35:00	D	4.43
123	CHHINDWARA	CHAURAI	S-NPP	22.11009	79.35904	13:35:00	D	1.71
124	CHHINDWARA	CHHINDWARA	S-NPP	21.83909	79.00134	02:23:00	N	0.78
125	CHHINDWARA	CHHINDWARA	S-NPP	22.01034	78.88277	13:35:00	D	2.30
126	CHHINDWARA	CHHINDWARA	S-NPP	22.10714	78.94817	13:35:00	D	2.52
127	CHHINDWARA	CHHINDWARA	S-NPP	22.18042	78.97914	13:35:00	D	3.07
128	CHHINDWARA	TAMIA	S-NPP	22.63074	78.68931	13:35:00	D	1.61

129	DAMOH	DAMOH	S-NPP	23.68919	79.50344	13:35:00	D	3.74
130	DAMOH	DAMOH	S-NPP	23.77766	79.55610	13:35:00	D	4.79
131	DAMOH	DAMOH	S-NPP	23.80158	79.56123	13:35:00	D	2.69
132	DAMOH	JABERA	S-NPP	23.58360	79.89171	13:35:00	D	2.37
133	DAMOH	JABERA	S-NPP	23.61038	79.87882	13:35:00	D	8.56
134	DAMOH	JABERA	S-NPP	23.61138	79.87942	13:35:00	D	5.82
135	DAMOH	TENDUKHERA	AQUA	23.53262	79.39739	15:02:00	D	6.46
136	DATIA	BHANDER	S-NPP	25.56919	78.63210	13:35:00	D	2.48
137	DATIA	BHANDER	S-NPP	25.61799	78.73200	13:35:00	D	3.44
138	DATIA	BHANDER	S-NPP	25.62486	78.70588	13:35:00	D	2.32
139	DATIA	BHANDER	S-NPP	25.63394	78.72099	13:35:00	D	3.43
140	DATIA	BHANDER	S-NPP	25.65496	78.74660	13:35:00	D	1.55
141	DATIA	BHANDER	S-NPP	25.65553	78.75067	13:35:00	D	3.24
142	DATIA	BHANDER	S-NPP	25.65611	78.72974	13:35:00	D	1.22
143	DATIA	BHANDER	S-NPP	25.66349	78.75767	13:35:00	D	2.03
144	DATIA	BHANDER	S-NPP	25.66749	78.73615	13:35:00	D	3.59
145	DATIA	BHANDER	S-NPP	25.68571	78.76644	13:35:00	D	2.52
146	DATIA	BHANDER	S-NPP	25.77623	78.76888	13:35:00	D	2.28
147	DATIA	BHANDER	S-NPP	25.78194	78.70942	13:35:00	D	1.85
148	DATIA	BHANDER	S-NPP	25.80189	78.77710	13:35:00	D	3.15
149	DATIA	BHANDER	S-NPP	25.81158	78.77128	13:35:00	D	4.23
150	DATIA	BHANDER	S-NPP	25.84694	78.82893	13:35:00	D	10.15
151	DATIA	BHANDER	S-NPP	25.85444	78.78144	13:35:00	D	3.22
152	DATIA	BHANDER	S-NPP	25.86009	78.82251	13:35:00	D	3.05
153	DATIA	BHANDER	S-NPP	25.87160	78.72821	13:35:00	D	2.71
154	DATIA	BHANDER	S-NPP	25.87220	78.68214	13:35:00	D	7.09
155	DATIA	BHANDER	S-NPP	25.87332	78.71536	13:35:00	D	3.37
156	DATIA	BHANDER	S-NPP	25.87561	78.68155	13:35:00	D	26.61
157	DATIA	BHANDER	S-NPP	25.87675	78.68970	13:35:00	D	5.30
158	DATIA	BHANDER	S-NPP	25.88017	78.68913	13:35:00	D	5.30
159	DATIA	BHANDER	S-NPP	25.88073	78.69321	13:35:00	D	5.30
160	DATIA	BHANDER	S-NPP	25.88130	78.72238	13:35:00	D	6.66
161	DATIA	BHANDER	S-NPP	25.88414	78.64257	13:35:00	D	4.41

162	DATIA	BHANDER	S-NPP	25.88641	78.63386	13:35:00	D	5.31
163	DATIA	BHANDER	S-NPP	25.88643	78.70897	13:35:00	D	4.43
164	DATIA	BHANDER	S-NPP	25.88756	78.74226	13:35:00	D	2.90
165	DATIA	BHANDER	S-NPP	25.89664	78.63212	13:35:00	D	3.86
166	DATIA	BHANDER	S-NPP	25.90524	78.76862	13:35:00	D	9.23
167	DATIA	BHANDER	S-NPP	25.90573	78.62225	13:35:00	D	3.19
168	DATIA	BHANDER	S-NPP	25.91037	78.73002	13:35:00	D	4.80
169	DATIA	BHANDER	S-NPP	25.91487	78.66237	13:35:00	D	2.75
170	DATIA	BHANDER	S-NPP	25.92692	78.74818	13:35:00	D	5.56
171	DATIA	BHANDER	S-NPP	25.93149	78.75581	13:35:00	D	3.07
172	DATIA	BHANDER	S-NPP	25.93206	78.75990	13:35:00	D	3.07
173	DATIA	BHANDER	S-NPP	25.93661	78.74235	13:35:00	D	2.95
174	DATIA	BHANDER	S-NPP	25.93721	78.77164	13:35:00	D	5.60
175	DATIA	BHANDER	S-NPP	25.93779	78.77575	13:35:00	D	5.60
176	DATIA	BHANDER	S-NPP	25.93912	78.74228	13:35:00	D	3.79
177	DATIA	BHANDER	S-NPP	25.94536	78.76221	13:35:00	D	4.78
178	DATIA	BHANDER	S-NPP	25.94653	78.74522	13:35:00	D	4.55
179	DATIA	BHANDER	S-NPP	25.94709	78.74932	13:35:00	D	4.55
180	DATIA	BHANDER	S-NPP	25.95047	78.77396	13:35:00	D	9.80
181	DATIA	BHANDER	S-NPP	25.96418	78.77165	13:35:00	D	4.84
182	DATIA	BHANDER	S-NPP	25.97564	78.72771	13:35:00	D	3.59
183	DATIA	BHANDER	S-NPP	25.98532	78.74706	13:35:00	D	6.25
184	DATIA	BHANDER	S-NPP	25.98589	78.75117	13:35:00	D	6.25
185	DATIA	BHANDER	S-NPP	25.98875	78.74648	13:35:00	D	6.25
186	DATIA	BHANDER	AQUA	25.56810	78.64955	15:02:00	D	5.07
187	DATIA	BHANDER	AQUA	25.58563	78.64648	15:02:00	D	5.06
188	DATIA	BHANDER	AQUA	25.77201	78.72150	15:02:00	D	6.66
189	DATIA	BHANDER	AQUA	25.77339	78.73127	15:02:00	D	7.90
190	DATIA	BHANDER	AQUA	25.80344	78.81641	15:02:00	D	8.78
191	DATIA	BHANDER	AQUA	25.85211	78.63078	15:02:00	D	9.12
192	DATIA	BHANDER	AQUA	25.86782	78.67809	15:02:00	D	12.87
193	DATIA	BHANDER	AQUA	25.86921	78.68787	15:02:00	D	11.40
194	DATIA	BHANDER	AQUA	25.87337	78.71724	15:02:00	D	17.96

195	DATIA	BHANDER	AQUA	25.87614	78.73684	15:02:00	D	4.74
196	DATIA	BHANDER	AQUA	25.88958	78.62856	15:02:00	D	20.54
197	DATIA	BHANDER	AQUA	25.91212	78.72488	15:02:00	D	5.80
198	DATIA	BHANDER	AQUA	25.91294	78.79515	15:02:00	D	5.70
199	DATIA	BHANDER	AQUA	25.92175	78.79362	15:02:00	D	9.17
200	DATIA	BHANDER	AQUA	25.93384	78.75124	15:02:00	D	5.25
201	DATIA	BHANDER	AQUA	25.93522	78.76106	15:02:00	D	9.78
202	DATIA	DATIA	S-NPP	25.53331	78.30663	13:35:00	D	1.61
203	DATIA	DATIA	S-NPP	25.54119	78.31338	13:35:00	D	1.22
204	DATIA	DATIA	S-NPP	25.55587	78.34335	13:35:00	D	3.34
205	DATIA	DATIA	S-NPP	25.57479	78.44639	13:35:00	D	3.60
206	DATIA	DATIA	S-NPP	25.58503	78.59636	13:35:00	D	2.19
207	DATIA	DATIA	S-NPP	25.60509	78.63873	13:35:00	D	3.38
208	DATIA	DATIA	S-NPP	25.60796	78.60929	13:35:00	D	1.83
209	DATIA	DATIA	S-NPP	25.60841	78.68790	13:35:00	D	10.10
210	DATIA	DATIA	S-NPP	25.61200	78.34200	13:35:00	D	2.84
211	DATIA	DATIA	S-NPP	25.61926	78.64045	13:35:00	D	4.15
212	DATIA	DATIA	S-NPP	25.64197	78.50457	13:35:00	D	7.46
213	DATIA	DATIA	S-NPP	25.64350	78.32033	13:35:00	D	2.34
214	DATIA	DATIA	S-NPP	25.64707	78.59021	13:35:00	D	2.94
215	DATIA	DATIA	S-NPP	25.64763	78.52004	13:35:00	D	2.32
216	DATIA	DATIA	S-NPP	25.70606	78.39195	13:35:00	D	2.47
217	DATIA	DATIA	S-NPP	25.71956	78.53748	13:35:00	D	3.05
218	DATIA	DATIA	S-NPP	25.73427	78.41988	13:35:00	D	1.48
219	DATIA	DATIA	S-NPP	25.73653	78.58420	13:35:00	D	2.19
220	DATIA	DATIA	S-NPP	25.74163	78.44733	13:35:00	D	4.48
221	DATIA	DATIA	S-NPP	25.74164	78.49664	13:35:00	D	1.82
222	DATIA	DATIA	S-NPP	25.74219	78.45133	13:35:00	D	4.48
223	DATIA	DATIA	S-NPP	25.74390	78.56224	13:35:00	D	2.45
224	DATIA	DATIA	S-NPP	25.75241	78.57320	13:35:00	D	1.88
225	DATIA	DATIA	S-NPP	25.75581	78.57262	13:35:00	D	1.88
226	DATIA	DATIA	S-NPP	25.76602	78.59571	13:35:00	D	3.71
227	DATIA	DATIA	S-NPP	25.76999	78.59919	13:35:00	D	6.21

228	DATIA	DATIA	S-NPP	25.77339	78.59861	13:35:00	D	6.21
229	DATIA	DATIA	S-NPP	25.77623	78.59399	13:35:00	D	4.58
230	DATIA	DATIA	S-NPP	25.77674	78.52362	13:35:00	D	2.86
231	DATIA	DATIA	S-NPP	25.78905	78.43549	13:35:00	D	3.70
232	DATIA	DATIA	AQUA	25.55726	78.32398	15:02:00	D	5.40
233	DATIA	DATIA	AQUA	25.65277	78.52840	15:02:00	D	4.93
234	DATIA	DATIA	AQUA	25.74014	78.49748	15:02:00	D	6.18
235	DATIA	DATIA	AQUA	25.74791	78.42652	15:02:00	D	5.41
236	DATIA	SEONDHA	S-NPP	25.79578	78.48372	13:35:00	D	3.71
237	DATIA	SEONDHA	S-NPP	25.79839	78.62756	13:35:00	D	1.11
238	DATIA	SEONDHA	S-NPP	25.80180	78.62698	13:35:00	D	6.34
239	DATIA	SEONDHA	S-NPP	25.80520	78.62640	13:35:00	D	6.34
240	DATIA	SEONDHA	S-NPP	25.81259	78.62929	13:35:00	D	1.35
241	DATIA	SEONDHA	S-NPP	25.82177	78.52051	13:35:00	D	4.30
242	DATIA	SEONDHA	S-NPP	25.82963	78.60196	13:35:00	D	4.65
243	DATIA	SEONDHA	S-NPP	25.83022	78.58113	13:35:00	D	4.47
244	DATIA	SEONDHA	S-NPP	25.83076	78.61006	13:35:00	D	4.50
245	DATIA	SEONDHA	S-NPP	25.83084	78.48594	13:35:00	D	2.92
246	DATIA	SEONDHA	S-NPP	25.83141	78.48997	13:35:00	D	4.25
247	DATIA	SEONDHA	S-NPP	25.83360	78.60544	13:35:00	D	4.50
248	DATIA	SEONDHA	S-NPP	25.83816	78.58807	13:35:00	D	3.14
249	DATIA	SEONDHA	S-NPP	25.84214	78.56667	13:35:00	D	2.14
250	DATIA	SEONDHA	S-NPP	25.84723	78.60311	13:35:00	D	3.87
251	DATIA	SEONDHA	S-NPP	25.85007	78.59848	13:35:00	D	17.86
252	DATIA	SEONDHA	S-NPP	25.86993	78.56607	13:35:00	D	4.49
253	DATIA	SEONDHA	S-NPP	25.87613	78.51121	13:35:00	D	4.49
254	DATIA	SEONDHA	S-NPP	25.87673	78.56490	13:35:00	D	6.04
255	DATIA	SEONDHA	S-NPP	25.87732	78.61876	13:35:00	D	3.67
256	DATIA	SEONDHA	S-NPP	25.87784	78.52332	13:35:00	D	2.41
257	DATIA	SEONDHA	S-NPP	25.88016	78.61413	13:35:00	D	4.41
258	DATIA	SEONDHA	S-NPP	25.88124	78.52274	13:35:00	D	3.29
259	DATIA	SEONDHA	S-NPP	25.89089	78.54178	13:35:00	D	4.85
260	DATIA	SEONDHA	S-NPP	25.89258	78.52907	13:35:00	D	2.58

261	DATIA	SEONDHA	S-NPP	25.89487	78.54524	13:35:00	D	4.58
262	DATIA	SEONDHA	S-NPP	25.89944	78.57762	13:35:00	D	9.36
263	DATIA	SEONDHA	S-NPP	25.91427	78.63329	13:35:00	D	2.12
264	DATIA	SEONDHA	S-NPP	25.92520	78.54031	13:35:00	D	2.82
265	DATIA	SEONDHA	S-NPP	25.92574	78.56924	13:35:00	D	5.60
266	DATIA	SEONDHA	S-NPP	25.92636	78.49867	13:35:00	D	2.22
267	DATIA	SEONDHA	S-NPP	25.92914	78.56866	13:35:00	D	5.60
268	DATIA	SEONDHA	S-NPP	25.93017	78.65173	13:35:00	D	1.99
269	DATIA	SEONDHA	S-NPP	25.93367	78.57619	13:35:00	D	4.98
270	DATIA	SEONDHA	S-NPP	25.93994	78.54607	13:35:00	D	2.30
271	DATIA	SEONDHA	S-NPP	25.94671	78.59476	13:35:00	D	6.02
272	DATIA	SEONDHA	S-NPP	25.95743	78.69727	13:35:00	D	1.58
273	DATIA	SEONDHA	S-NPP	25.95865	78.55531	13:35:00	D	3.60
274	DATIA	SEONDHA	S-NPP	25.98023	78.60986	13:35:00	D	3.29
275	DATIA	SEONDHA	S-NPP	25.98136	78.69321	13:35:00	D	3.64
276	DATIA	SEONDHA	S-NPP	25.98193	78.69730	13:35:00	D	4.20
277	DATIA	SEONDHA	S-NPP	25.98820	78.66693	13:35:00	D	3.64
278	DATIA	SEONDHA	S-NPP	25.98820	78.69205	13:35:00	D	13.35
279	DATIA	SEONDHA	S-NPP	25.99161	78.66635	13:35:00	D	3.64
280	DATIA	SEONDHA	S-NPP	25.99218	78.67044	13:35:00	D	3.44
281	DATIA	SEONDHA	S-NPP	25.99901	78.66928	13:35:00	D	3.17
282	DATIA	SEONDHA	S-NPP	25.99959	78.69849	13:35:00	D	1.87
283	DATIA	SEONDHA	S-NPP	26.00016	78.70259	13:35:00	D	8.20
284	DATIA	SEONDHA	S-NPP	26.00243	78.66871	13:35:00	D	5.60
285	DATIA	SEONDHA	S-NPP	26.00358	78.70201	13:35:00	D	8.20
286	DATIA	SEONDHA	S-NPP	26.00415	78.70610	13:35:00	D	8.20
287	DATIA	SEONDHA	S-NPP	26.01157	78.70903	13:35:00	D	1.63
288	DATIA	SEONDHA	S-NPP	26.01499	78.70845	13:35:00	D	22.90
289	DATIA	SEONDHA	S-NPP	26.01556	78.71255	13:35:00	D	22.90
290	DATIA	SEONDHA	S-NPP	26.01841	78.70787	13:35:00	D	22.90
291	DATIA	SEONDHA	S-NPP	26.01843	78.75828	13:35:00	D	15.33
292	DATIA	SEONDHA	S-NPP	26.01898	78.71197	13:35:00	D	22.90
293	DATIA	SEONDHA	S-NPP	26.02129	78.75359	13:35:00	D	3.67

294	DATIA	SEONDHA	S-NPP	26.02186	78.75770	13:35:00	D	5.43
295	DATIA	SEONDHA	S-NPP	26.02408	78.67340	13:35:00	D	11.56
296	DATIA	SEONDHA	S-NPP	26.04069	78.74190	13:35:00	D	7.19
297	DATIA	SEONDHA	S-NPP	26.04127	78.74600	13:35:00	D	3.43
298	DATIA	SEONDHA	S-NPP	26.04475	78.79597	13:35:00	D	4.65
299	DATIA	SEONDHA	S-NPP	26.04650	78.71217	13:35:00	D	1.92
300	DATIA	SEONDHA	S-NPP	26.04819	78.72449	13:35:00	D	2.53
301	DATIA	SEONDHA	S-NPP	26.05044	78.74094	13:35:00	D	2.83
302	DATIA	SEONDHA	S-NPP	26.05786	78.74388	13:35:00	D	7.89
303	DATIA	SEONDHA	S-NPP	26.05894	78.77742	13:35:00	D	1.82
304	DATIA	SEONDHA	S-NPP	26.06129	78.74330	13:35:00	D	7.89
305	DATIA	SEONDHA	S-NPP	26.06584	78.75095	13:35:00	D	3.59
306	DATIA	SEONDHA	S-NPP	26.07901	78.71926	13:35:00	D	1.84
307	DATIA	SEONDHA	S-NPP	26.08295	78.77335	13:35:00	D	4.71
308	DATIA	SEONDHA	S-NPP	26.08413	78.73102	13:35:00	D	4.00
309	DATIA	SEONDHA	S-NPP	26.09041	78.72575	13:35:00	D	4.63
310	DATIA	SEONDHA	S-NPP	26.09326	78.74632	13:35:00	D	3.37
311	DATIA	SEONDHA	S-NPP	26.09381	78.77573	13:35:00	D	4.12
312	DATIA	SEONDHA	S-NPP	26.09724	78.77515	13:35:00	D	21.26
313	DATIA	SEONDHA	S-NPP	26.09893	78.81291	13:35:00	D	2.32
314	DATIA	SEONDHA	S-NPP	26.10066	78.79992	13:35:00	D	3.98
315	DATIA	SEONDHA	S-NPP	26.10182	78.75751	13:35:00	D	10.85
316	DATIA	SEONDHA	S-NPP	26.10578	78.83717	13:35:00	D	3.85
317	DATIA	SEONDHA	S-NPP	26.10637	78.81589	13:35:00	D	9.13
318	DATIA	SEONDHA	S-NPP	26.10808	78.82830	13:35:00	D	4.97
319	DATIA	SEONDHA	S-NPP	26.10981	78.81531	13:35:00	D	5.59
320	DATIA	SEONDHA	S-NPP	26.12297	78.78347	13:35:00	D	2.06
321	DATIA	SEONDHA	S-NPP	26.12698	78.78703	13:35:00	D	2.48
322	DATIA	SEONDHA	AQUA	25.80411	78.60922	15:02:00	D	5.45
323	DATIA	SEONDHA	AQUA	25.81795	78.51696	15:02:00	D	6.88
324	DATIA	SEONDHA	AQUA	25.82296	78.42647	15:02:00	D	8.03
325	DATIA	SEONDHA	AQUA	25.82764	78.58509	15:02:00	D	7.12
326	DATIA	SEONDHA	AQUA	25.84700	78.53178	15:02:00	D	10.56

327	DATIA	SEONDHA	AQUA	25.84839	78.54150	15:02:00	D	5.37
328	DATIA	SEONDHA	AQUA	25.87165	78.50186	15:02:00	D	5.56
329	DATIA	SEONDHA	AQUA	25.87303	78.51159	15:02:00	D	6.62
330	DATIA	SEONDHA	AQUA	25.88820	78.61879	15:02:00	D	7.73
331	DATIA	SEONDHA	AQUA	25.89835	78.62701	15:02:00	D	9.43
332	DATIA	SEONDHA	AQUA	25.92329	78.61263	15:02:00	D	7.77
333	DATIA	SEONDHA	AQUA	25.96256	78.63577	15:02:00	D	4.37
334	DATIA	SEONDHA	AQUA	25.96855	78.61468	15:02:00	D	33.60
335	DATIA	SEONDHA	AQUA	25.96994	78.62445	15:02:00	D	5.65
336	DATIA	SEONDHA	AQUA	25.99912	78.68285	15:02:00	D	7.75
337	DATIA	SEONDHA	AQUA	26.00463	78.72211	15:02:00	D	8.64
338	DATIA	SEONDHA	AQUA	26.02032	78.76974	15:02:00	D	15.22
339	DATIA	SEONDHA	AQUA	26.04167	78.66534	15:02:00	D	6.82
340	DATIA	SEONDHA	AQUA	26.05692	78.77344	15:02:00	D	8.11
341	DATIA	SEONDHA	AQUA	26.06156	78.74237	15:02:00	D	12.92
342	DATIA	SEONDHA	AQUA	26.06295	78.75221	15:02:00	D	8.30
343	DATIA	SEONDHA	AQUA	26.09147	78.75173	15:02:00	D	4.91
344	DATIA	SEONDHA	AQUA	26.10246	78.83067	15:02:00	D	8.28
345	DATIA	SEONDHA	AQUA	26.10303	78.76990	15:02:00	D	4.68
346	DATIA	SEONDHA	AQUA	26.10440	78.77976	15:02:00	D	3.93
347	DEWAS	BAGLI	S-NPP	22.54173	76.37704	13:35:00	D	3.58
348	DHAR	KUKSHI	S-NPP	22.33194	74.70741	13:35:00	D	3.47
349	DHAR	MANAWAR	S-NPP	22.26459	75.13166	02:23:00	N	0.85
350	GUNA	GUNA	S-NPP	24.60339	77.45155	13:35:00	D	2.34
351	GUNA	GUNA	S-NPP	24.62876	77.43920	13:35:00	D	5.94
352	GUNA	GUNA	S-NPP	24.70530	77.14139	13:35:00	D	1.21
353	GUNA	GUNA	S-NPP	24.71203	77.50217	13:35:00	D	5.06
354	GUNA	GUNA	S-NPP	24.78548	77.13451	13:35:00	D	1.37
355	GWALIOR	BHITARWAR	S-NPP	25.72478	78.06398	13:35:00	D	2.24
356	GWALIOR	BHITARWAR	S-NPP	25.72944	78.14394	13:35:00	D	2.63
357	GWALIOR	BHITARWAR	S-NPP	25.73280	78.14335	13:35:00	D	26.65
358	GWALIOR	BHITARWAR	S-NPP	25.73833	78.11005	13:35:00	D	2.89
359	GWALIOR	BHITARWAR	S-NPP	25.73971	78.11006	13:35:00	D	3.19

360	GWALIOR	BHITARWAR	S-NPP	25.74137	78.07343	13:35:00	D	3.43
361	GWALIOR	BHITARWAR	S-NPP	25.75201	78.07561	13:35:00	D	3.45
362	GWALIOR	BHITARWAR	S-NPP	25.75484	78.11954	13:35:00	D	3.12
363	GWALIOR	BHITARWAR	S-NPP	25.76381	78.13416	13:35:00	D	2.61
364	GWALIOR	BHITARWAR	S-NPP	25.77154	78.01980	13:35:00	D	5.53
365	GWALIOR	BHITARWAR	S-NPP	25.77728	78.15610	13:35:00	D	5.95
366	GWALIOR	BHITARWAR	S-NPP	25.78326	78.00566	13:35:00	D	5.09
367	GWALIOR	BHITARWAR	S-NPP	25.78843	78.08943	13:35:00	D	3.12
368	GWALIOR	BHITARWAR	S-NPP	25.79005	78.05283	13:35:00	D	6.06
369	GWALIOR	BHITARWAR	S-NPP	25.79179	78.08884	13:35:00	D	2.06
370	GWALIOR	BHITARWAR	S-NPP	25.79455	78.06010	13:35:00	D	5.84
371	GWALIOR	BHITARWAR	S-NPP	25.79677	78.05164	13:35:00	D	1.48
372	GWALIOR	BHITARWAR	S-NPP	25.80077	78.10344	13:35:00	D	2.06
373	GWALIOR	BHITARWAR	S-NPP	25.80292	78.04654	13:35:00	D	3.17
374	GWALIOR	BHITARWAR	S-NPP	25.80850	78.03749	13:35:00	D	10.47
375	GWALIOR	BHITARWAR	S-NPP	25.83553	78.10546	13:35:00	D	1.43
376	GWALIOR	BHITARWAR	S-NPP	25.85089	77.96562	13:35:00	D	4.21
377	GWALIOR	BHITARWAR	S-NPP	25.85155	78.13920	13:35:00	D	3.52
378	GWALIOR	BHITARWAR	S-NPP	25.86108	78.10916	13:35:00	D	2.27
379	GWALIOR	BHITARWAR	S-NPP	25.86272	78.04821	13:35:00	D	1.68
380	GWALIOR	BHITARWAR	S-NPP	25.86608	78.04762	13:35:00	D	1.47
381	GWALIOR	BHITARWAR	S-NPP	25.87390	78.03009	13:35:00	D	1.47
382	GWALIOR	BHITARWAR	S-NPP	25.89754	78.12305	13:35:00	D	3.15
383	GWALIOR	BHITARWAR	S-NPP	25.89811	78.12701	13:35:00	D	5.25
384	GWALIOR	BHITARWAR	S-NPP	25.90424	78.09756	13:35:00	D	2.96
385	GWALIOR	BHITARWAR	S-NPP	25.90760	78.09697	13:35:00	D	2.99
386	GWALIOR	BHITARWAR	S-NPP	25.91707	78.06696	13:35:00	D	4.81
387	GWALIOR	BHITARWAR	S-NPP	25.91764	78.07092	13:35:00	D	4.81
388	GWALIOR	BHITARWAR	S-NPP	25.91939	78.10706	13:35:00	D	20.43
389	GWALIOR	BHITARWAR	S-NPP	25.91950	78.18012	13:35:00	D	2.83
390	GWALIOR	BHITARWAR	S-NPP	25.93114	78.09285	13:35:00	D	1.62
391	GWALIOR	BHITARWAR	S-NPP	25.93304	78.22659	13:35:00	D	6.42
392	GWALIOR	BHITARWAR	S-NPP	25.94846	78.06956	13:35:00	D	2.95

393	GWALIOR	BHITARWAR	S-NPP	25.94986	78.06971	13:35:00	D	4.67
394	GWALIOR	BHITARWAR	S-NPP	25.95378	78.07307	13:35:00	D	4.67
395	GWALIOR	BHITARWAR	S-NPP	25.95936	78.16910	13:35:00	D	2.30
396	GWALIOR	BHITARWAR	S-NPP	25.96724	78.09502	13:35:00	D	6.24
397	GWALIOR	BHITARWAR	S-NPP	26.00141	78.06876	13:35:00	D	6.64
398	GWALIOR	BHITARWAR	S-NPP	26.02223	78.11785	13:35:00	D	2.66
399	GWALIOR	BHITARWAR	S-NPP	26.03067	78.12856	13:35:00	D	2.24
400	GWALIOR	BHITARWAR	AQUA	25.74819	78.03354	15:02:00	D	7.39
401	GWALIOR	BHITARWAR	AQUA	25.77857	78.05772	15:02:00	D	6.35
402	GWALIOR	BHITARWAR	AQUA	25.85292	77.99907	15:02:00	D	4.63
403	GWALIOR	BHITARWAR	AQUA	25.89034	78.07150	15:02:00	D	14.76
404	GWALIOR	BHITARWAR	AQUA	25.89175	78.08115	15:02:00	D	15.37
405	GWALIOR	BHITARWAR	AQUA	25.91865	78.11914	15:02:00	D	18.32
406	GWALIOR	BHITARWAR	AQUA	25.92316	78.08860	15:02:00	D	15.83
407	GWALIOR	BHITARWAR	AQUA	25.93437	78.16588	15:02:00	D	7.30
408	GWALIOR	BHITARWAR	AQUA	25.94371	78.04525	15:02:00	D	7.52
409	GWALIOR	BHITARWAR	AQUA	25.94512	78.05490	15:02:00	D	14.80
410	GWALIOR	BHITARWAR	AQUA	25.95946	78.09195	15:02:00	D	9.53
411	GWALIOR	DABRA	S-NPP	25.79243	78.16563	13:35:00	D	2.60
412	GWALIOR	DABRA	S-NPP	25.80766	78.24827	13:35:00	D	3.18
413	GWALIOR	DABRA	S-NPP	25.82231	78.27832	13:35:00	D	4.80
414	GWALIOR	DABRA	S-NPP	25.84647	78.25375	13:35:00	D	1.62
415	GWALIOR	DABRA	S-NPP	25.84976	78.20435	13:35:00	D	3.65
416	GWALIOR	DABRA	S-NPP	25.85220	78.31805	13:35:00	D	2.77
417	GWALIOR	DABRA	S-NPP	25.85277	78.32204	13:35:00	D	8.73
418	GWALIOR	DABRA	S-NPP	25.85313	78.20377	13:35:00	D	3.65
419	GWALIOR	DABRA	S-NPP	25.85489	78.24007	13:35:00	D	6.61
420	GWALIOR	DABRA	S-NPP	25.85558	78.31747	13:35:00	D	2.77
421	GWALIOR	DABRA	S-NPP	25.85561	78.34201	13:35:00	D	1.70
422	GWALIOR	DABRA	S-NPP	25.85830	78.26392	13:35:00	D	2.14
423	GWALIOR	DABRA	S-NPP	25.86558	78.14080	13:35:00	D	3.13
424	GWALIOR	DABRA	S-NPP	25.88464	78.37405	13:35:00	D	3.57
425	GWALIOR	DABRA	S-NPP	25.88500	78.37792	13:35:00	D	3.09

426	GWALIOR	DABRA	S-NPP	25.88957	78.40999	13:35:00	D	3.35
427	GWALIOR	DABRA	S-NPP	25.88968	78.41016	13:35:00	D	3.33
428	GWALIOR	DABRA	S-NPP	25.88970	78.14064	13:35:00	D	5.60
429	GWALIOR	DABRA	S-NPP	25.89252	78.16045	13:35:00	D	4.27
430	GWALIOR	DABRA	S-NPP	25.90269	78.37915	13:35:00	D	1.81
431	GWALIOR	DABRA	S-NPP	25.90549	78.42391	13:35:00	D	2.39
432	GWALIOR	DABRA	S-NPP	25.90774	78.43999	13:35:00	D	2.21
433	GWALIOR	DABRA	S-NPP	25.90833	78.29623	13:35:00	D	2.67
434	GWALIOR	DABRA	S-NPP	25.90946	78.37798	13:35:00	D	3.68
435	GWALIOR	DABRA	S-NPP	25.91454	78.31561	13:35:00	D	4.05
436	GWALIOR	DABRA	S-NPP	25.92176	78.19599	13:35:00	D	1.96
437	GWALIOR	DABRA	S-NPP	25.92807	78.33784	13:35:00	D	2.18
438	GWALIOR	DABRA	S-NPP	25.92921	78.44453	13:35:00	D	10.99
439	GWALIOR	DABRA	S-NPP	25.93085	78.28414	13:35:00	D	3.91
440	GWALIOR	DABRA	S-NPP	25.93310	78.27558	13:35:00	D	2.71
441	GWALIOR	DABRA	S-NPP	25.93815	78.26244	13:35:00	D	17.26
442	GWALIOR	DABRA	S-NPP	25.94047	78.32750	13:35:00	D	1.89
443	GWALIOR	DABRA	S-NPP	25.94553	78.31433	13:35:00	D	6.34
444	GWALIOR	DABRA	S-NPP	25.94616	78.39219	13:35:00	D	3.03
445	GWALIOR	DABRA	S-NPP	25.94894	78.33833	13:35:00	D	1.73
446	GWALIOR	DABRA	S-NPP	25.95693	78.44389	13:35:00	D	2.38
447	GWALIOR	DABRA	S-NPP	25.95749	78.44793	13:35:00	D	2.38
448	GWALIOR	DABRA	S-NPP	25.96032	78.44331	13:35:00	D	2.38
449	GWALIOR	DABRA	S-NPP	25.97779	78.39498	13:35:00	D	2.57
450	GWALIOR	DABRA	S-NPP	25.98061	78.39039	13:35:00	D	2.57
451	GWALIOR	DABRA	S-NPP	25.98299	78.48072	13:35:00	D	3.56
452	GWALIOR	DABRA	S-NPP	26.01056	78.37749	13:35:00	D	2.19
453	GWALIOR	DABRA	S-NPP	26.01281	78.39357	13:35:00	D	2.96
454	GWALIOR	DABRA	S-NPP	26.01620	78.39298	13:35:00	D	15.36
455	GWALIOR	DABRA	S-NPP	26.04785	78.47011	13:35:00	D	3.33
456	GWALIOR	DABRA	S-NPP	26.05012	78.46144	13:35:00	D	2.20
457	GWALIOR	DABRA	AQUA	25.84812	78.33690	15:02:00	D	17.74
458	GWALIOR	DABRA	AQUA	25.87507	78.21300	15:02:00	D	5.64

459	GWALIOR	DABRA	AQUA	25.89285	78.15032	15:02:00	D	13.16
460	GWALIOR	DABRA	AQUA	25.90578	78.17773	15:02:00	D	5.07
461	GWALIOR	DABRA	AQUA	25.90718	78.18739	15:02:00	D	15.20
462	GWALIOR	DABRA	AQUA	25.93653	78.39075	15:02:00	D	5.28
463	GWALIOR	DABRA	AQUA	25.94198	78.34325	15:02:00	D	4.12
464	GWALIOR	DABRA	AQUA	25.94337	78.35295	15:02:00	D	4.58
465	GWALIOR	DABRA	AQUA	25.96820	78.33857	15:02:00	D	6.18
466	GWALIOR	DABRA	AQUA	25.96998	78.28853	15:02:00	D	7.82
467	GWALIOR	DABRA	AQUA	25.97137	78.29823	15:02:00	D	5.84
468	GWALIOR	DABRA	AQUA	25.98011	78.29666	15:02:00	D	5.91
469	GWALIOR	GWALIOR	S-NPP	25.84688	77.91388	13:35:00	D	2.82
470	GWALIOR	GWALIOR	S-NPP	25.87824	77.72836	13:35:00	D	2.12
471	GWALIOR	GWALIOR	S-NPP	25.92326	77.76454	13:35:00	D	2.35
472	GWALIOR	GWALIOR	S-NPP	25.97726	78.02039	13:35:00	D	3.07
473	GWALIOR	GWALIOR	S-NPP	25.98567	78.03103	13:35:00	D	1.35
474	GWALIOR	GWALIOR	S-NPP	26.22714	78.38287	13:35:00	D	3.16
475	GWALIOR	GWALIOR	S-NPP	26.24242	78.36784	13:35:00	D	4.17
476	GWALIOR	GWALIOR	S-NPP	26.30908	78.32329	13:35:00	D	1.04
477	GWALIOR	GWALIOR	S-NPP	26.30919	78.32348	13:35:00	D	1.51
478	GWALIOR	GWALIOR	S-NPP	26.31315	78.32692	13:35:00	D	2.34
479	GWALIOR	GWALIOR	S-NPP	26.33180	78.28655	13:35:00	D	5.49
480	GWALIOR	GWALIOR	AQUA	26.22721	78.40418	15:02:00	D	5.17
481	GWALIOR	GWALIOR	AQUA	26.32609	78.31989	15:02:00	D	9.22
482	GWALIOR	GWALIOR	AQUA	26.32748	78.32964	15:02:00	D	4.60
483	HARDA	TIMURNI	S-NPP	22.31131	77.26211	13:35:00	D	1.43
484	HOSHANGABAD	BABAI	S-NPP	22.64062	77.97997	13:35:00	D	2.06
485	HOSHANGABAD	BABAI	S-NPP	22.65898	78.03435	13:35:00	D	1.80
486	HOSHANGABAD	BABAI	S-NPP	22.66501	78.00642	13:35:00	D	2.75
487	HOSHANGABAD	BABAI	S-NPP	22.67435	77.97794	13:35:00	D	2.81
488	HOSHANGABAD	BABAI	S-NPP	22.67873	77.96183	13:35:00	D	2.08
489	HOSHANGABAD	BABAI	S-NPP	22.68566	78.07845	02:23:00	N	0.88
490	HOSHANGABAD	BABAI	S-NPP	22.68711	77.99490	13:35:00	D	4.20
491	HOSHANGABAD	BABAI	S-NPP	22.70151	77.98149	13:35:00	D	2.74

492	HOSHANGABAD	BABAI	S-NPP	22.72734	77.90408	13:35:00	D	3.02
493	HOSHANGABAD	BABAI	S-NPP	22.73700	78.03679	13:35:00	D	2.21
494	HOSHANGABAD	BABAI	S-NPP	22.73728	77.90235	13:35:00	D	1.83
495	HOSHANGABAD	BABAI	S-NPP	22.74028	78.01316	13:35:00	D	2.36
496	HOSHANGABAD	BABAI	S-NPP	22.74182	77.95527	13:35:00	D	10.26
497	HOSHANGABAD	BABAI	S-NPP	22.74514	77.95470	13:35:00	D	5.24
498	HOSHANGABAD	BABAI	S-NPP	22.75069	78.05551	02:23:00	N	0.93
499	HOSHANGABAD	BABAI	S-NPP	22.75112	78.05405	02:23:00	N	0.95
500	HOSHANGABAD	BABAI	S-NPP	22.77073	77.80830	13:35:00	D	10.88
501	HOSHANGABAD	BABAI	S-NPP	22.77404	77.80771	13:35:00	D	10.88
502	HOSHANGABAD	BABAI	S-NPP	22.77461	77.81145	13:35:00	D	10.88
503	HOSHANGABAD	BABAI	S-NPP	22.77713	77.81052	13:35:00	D	5.85
504	HOSHANGABAD	BABAI	S-NPP	22.78224	77.97512	13:35:00	D	2.52
505	HOSHANGABAD	BABAI	S-NPP	22.78459	78.03622	13:35:00	D	4.54
506	HOSHANGABAD	BABAI	S-NPP	22.78549	78.08549	02:23:00	N	0.64
507	HOSHANGABAD	BABAI	S-NPP	22.79257	77.80015	13:35:00	D	3.14
508	HOSHANGABAD	BABAI	S-NPP	22.79894	78.01834	13:35:00	D	3.73
509	HOSHANGABAD	BABAI	S-NPP	22.80276	77.99845	13:35:00	D	5.19
510	HOSHANGABAD	BABAI	S-NPP	22.80400	77.96703	13:35:00	D	1.05
511	HOSHANGABAD	BABAI	S-NPP	22.81083	77.80846	13:35:00	D	6.36
512	HOSHANGABAD	BABAI	S-NPP	22.81507	77.97279	13:35:00	D	2.33
513	HOSHANGABAD	BABAI	S-NPP	22.81783	77.96847	13:35:00	D	2.33
514	HOSHANGABAD	BABAI	S-NPP	22.82421	77.85214	13:35:00	D	7.40
515	HOSHANGABAD	BABAI	S-NPP	22.82634	77.82108	13:35:00	D	2.55
516	HOSHANGABAD	BABAI	S-NPP	22.83302	77.84292	13:35:00	D	2.13
517	HOSHANGABAD	BABAI	S-NPP	22.83634	77.84234	13:35:00	D	6.40
518	HOSHANGABAD	BABAI	S-NPP	22.83747	77.84982	13:35:00	D	2.68
519	HOSHANGABAD	BABAI	S-NPP	22.84015	77.82249	13:35:00	D	9.42
520	HOSHANGABAD	BABAI	S-NPP	22.84347	77.82191	13:35:00	D	9.42
521	HOSHANGABAD	BABAI	AQUA	22.65380	77.99834	15:02:00	D	10.12
522	HOSHANGABAD	BABAI	AQUA	22.68021	77.93491	15:02:00	D	8.83
523	HOSHANGABAD	BABAI	AQUA	22.68166	77.94444	15:02:00	D	4.42
524	HOSHANGABAD	BABAI	AQUA	22.68729	78.04118	15:02:00	D	22.91

525	HOSHANGABAD	BABAI	AQUA	22.71963	77.95724	15:02:00	D	4.29
526	HOSHANGABAD	BABAI	AQUA	22.76268	77.80556	15:02:00	D	17.41
527	HOSHANGABAD	BABAI	AQUA	22.76414	77.81514	15:02:00	D	6.82
528	HOSHANGABAD	BABAI	AQUA	22.78753	77.85028	15:02:00	D	7.35
529	HOSHANGABAD	BABAI	AQUA	22.83085	77.82694	15:02:00	D	11.03
530	HOSHANGABAD	BANKHERI	S-NPP	22.76997	78.59927	13:35:00	D	3.83
531	HOSHANGABAD	BANKHERI	S-NPP	22.77708	78.51696	13:35:00	D	5.52
532	HOSHANGABAD	BANKHERI	S-NPP	22.80320	78.57880	13:35:00	D	1.71
533	HOSHANGABAD	BANKHERI	S-NPP	22.81659	78.55312	13:35:00	D	2.22
534	HOSHANGABAD	BANKHERI	S-NPP	22.82551	78.54381	13:35:00	D	2.50
535	HOSHANGABAD	BANKHERI	S-NPP	22.82607	78.54761	13:35:00	D	7.55
536	HOSHANGABAD	BANKHERI	S-NPP	22.82885	78.54324	13:35:00	D	2.50
537	HOSHANGABAD	BANKHERI	S-NPP	22.83053	78.53126	13:35:00	D	2.34
538	HOSHANGABAD	BANKHERI	S-NPP	22.83163	78.56227	13:35:00	D	8.20
539	HOSHANGABAD	BANKHERI	S-NPP	22.83497	78.58513	13:35:00	D	1.75
540	HOSHANGABAD	BANKHERI	S-NPP	22.85504	78.55830	13:35:00	D	5.60
541	HOSHANGABAD	BANKHERI	S-NPP	22.85672	78.56973	13:35:00	D	11.77
542	HOSHANGABAD	BANKHERI	S-NPP	22.85895	78.56155	13:35:00	D	5.60
543	HOSHANGABAD	BANKHERI	S-NPP	22.86837	78.46252	13:35:00	D	3.02
544	HOSHANGABAD	BANKHERI	S-NPP	22.86947	78.44677	13:35:00	D	3.23
545	HOSHANGABAD	BANKHERI	S-NPP	22.87175	78.53205	13:35:00	D	3.98
546	HOSHANGABAD	BANKHERI	S-NPP	22.90240	78.51869	13:35:00	D	5.84
547	HOSHANGABAD	BANKHERI	S-NPP	22.92024	78.45329	13:35:00	D	3.93
548	HOSHANGABAD	BANKHERI	S-NPP	22.92356	78.54632	13:35:00	D	1.67
549	HOSHANGABAD	BANKHERI	S-NPP	22.92581	78.46794	13:35:00	D	1.58
550	HOSHANGABAD	BANKHERI	S-NPP	22.92636	78.42500	13:35:00	D	1.98
551	HOSHANGABAD	BANKHERI	S-NPP	22.94809	78.52654	13:35:00	D	4.14
552	HOSHANGABAD	BANKHERI	AQUA	22.74597	78.55426	15:02:00	D	7.31
553	HOSHANGABAD	BANKHERI	AQUA	22.79096	78.55608	15:02:00	D	16.10
554	HOSHANGABAD	BANKHERI	AQUA	22.81019	78.50443	15:02:00	D	7.10
555	HOSHANGABAD	BANKHERI	AQUA	22.81852	78.56093	15:02:00	D	9.08
556	HOSHANGABAD	BANKHERI	AQUA	22.81990	78.57034	15:02:00	D	12.38
557	HOSHANGABAD	BANKHERI	AQUA	22.85454	78.53838	15:02:00	D	17.34

558	HOSHANGABAD	HOSHANGABAD	S-NPP	22.61366	77.64392	13:35:00	D	7.45
559	HOSHANGABAD	HOSHANGABAD	S-NPP	22.61423	77.64764	13:35:00	D	7.45
560	HOSHANGABAD	HOSHANGABAD	S-NPP	22.61754	77.64706	13:35:00	D	4.99
561	HOSHANGABAD	HOSHANGABAD	S-NPP	22.63012	77.61804	13:35:00	D	7.04
562	HOSHANGABAD	HOSHANGABAD	S-NPP	22.63595	77.70116	13:35:00	D	3.38
563	HOSHANGABAD	HOSHANGABAD	S-NPP	22.63611	77.54870	13:35:00	D	2.90
564	HOSHANGABAD	HOSHANGABAD	S-NPP	22.63725	77.55615	13:35:00	D	1.44
565	HOSHANGABAD	HOSHANGABAD	S-NPP	22.63934	77.72353	13:35:00	D	1.56
566	HOSHANGABAD	HOSHANGABAD	S-NPP	22.64273	77.74590	13:35:00	D	2.37
567	HOSHANGABAD	HOSHANGABAD	S-NPP	22.65661	77.70577	13:35:00	D	12.85
568	HOSHANGABAD	HOSHANGABAD	S-NPP	22.65936	77.70146	13:35:00	D	4.02
569	HOSHANGABAD	HOSHANGABAD	S-NPP	22.65992	77.70519	13:35:00	D	7.81
570	HOSHANGABAD	HOSHANGABAD	S-NPP	22.66211	77.69714	13:35:00	D	4.02
571	HOSHANGABAD	HOSHANGABAD	S-NPP	22.67212	77.71835	13:35:00	D	2.98
572	HOSHANGABAD	HOSHANGABAD	S-NPP	22.68227	77.78549	13:35:00	D	6.77
573	HOSHANGABAD	HOSHANGABAD	S-NPP	22.68452	77.80042	13:35:00	D	3.84
574	HOSHANGABAD	HOSHANGABAD	S-NPP	22.69227	77.80672	13:35:00	D	4.25
575	HOSHANGABAD	HOSHANGABAD	S-NPP	22.69932	77.76335	13:35:00	D	2.42
576	HOSHANGABAD	HOSHANGABAD	S-NPP	22.71363	77.74551	13:35:00	D	8.91
577	HOSHANGABAD	HOSHANGABAD	S-NPP	22.72211	77.64450	13:35:00	D	3.70
578	HOSHANGABAD	HOSHANGABAD	S-NPP	22.72653	77.80837	13:35:00	D	3.30
579	HOSHANGABAD	HOSHANGABAD	AQUA	22.60545	77.68244	15:02:00	D	4.46
580	HOSHANGABAD	HOSHANGABAD	AQUA	22.62597	77.63902	15:02:00	D	5.88
581	HOSHANGABAD	HOSHANGABAD	AQUA	22.62874	77.53892	15:02:00	D	7.18
582	HOSHANGABAD	HOSHANGABAD	AQUA	22.64073	77.67604	15:02:00	D	18.05
583	HOSHANGABAD	HOSHANGABAD	AQUA	22.64221	77.68568	15:02:00	D	108.61
584	HOSHANGABAD	HOSHANGABAD	AQUA	22.67891	77.80747	15:02:00	D	5.57
585	HOSHANGABAD	HOSHANGABAD	AQUA	22.69947	77.76432	15:02:00	D	5.86
586	HOSHANGABAD	ITARSI	S-NPP	22.53070	77.67413	13:35:00	D	2.37
587	HOSHANGABAD	ITARSI	S-NPP	22.59714	77.82661	13:35:00	D	11.82
588	HOSHANGABAD	ITARSI	S-NPP	22.59783	77.69640	13:35:00	D	8.11
589	HOSHANGABAD	ITARSI	S-NPP	22.60009	77.71131	13:35:00	D	1.06
590	HOSHANGABAD	ITARSI	S-NPP	22.60095	77.80682	13:35:00	D	1.94

591	HOSHANGABAD	ITARSI	S-NPP	22.60894	77.90498	13:35:00	D	2.19
592	HOSHANGABAD	ITARSI	S-NPP	22.61713	77.68917	13:35:00	D	5.41
593	HOSHANGABAD	ITARSI	S-NPP	22.61826	77.69663	13:35:00	D	3.49
594	HOSHANGABAD	ITARSI	S-NPP	22.61996	77.70782	13:35:00	D	6.02
595	HOSHANGABAD	ITARSI	S-NPP	22.62044	77.68859	13:35:00	D	5.41
596	HOSHANGABAD	ITARSI	S-NPP	22.62052	77.71154	13:35:00	D	6.90
597	HOSHANGABAD	ITARSI	S-NPP	22.62152	77.85298	13:35:00	D	2.85
598	HOSHANGABAD	ITARSI	S-NPP	22.62871	77.85556	13:35:00	D	3.85
599	HOSHANGABAD	ITARSI	S-NPP	22.62927	77.85928	13:35:00	D	3.85
600	HOSHANGABAD	ITARSI	S-NPP	22.62939	77.90524	13:35:00	D	1.57
601	HOSHANGABAD	ITARSI	S-NPP	22.64265	77.72295	13:35:00	D	7.83
602	HOSHANGABAD	ITARSI	S-NPP	22.64465	77.82597	13:35:00	D	10.35
603	HOSHANGABAD	ITARSI	S-NPP	22.64796	77.82538	13:35:00	D	10.35
604	HOSHANGABAD	ITARSI	S-NPP	22.65057	77.77515	13:35:00	D	3.28
605	HOSHANGABAD	ITARSI	S-NPP	22.65330	77.70636	13:35:00	D	12.85
606	HOSHANGABAD	ITARSI	S-NPP	22.65386	77.71008	13:35:00	D	12.85
607	HOSHANGABAD	ITARSI	S-NPP	22.65388	77.77458	13:35:00	D	3.28
608	HOSHANGABAD	ITARSI	S-NPP	22.65719	77.77399	13:35:00	D	4.07
609	HOSHANGABAD	ITARSI	S-NPP	22.65896	77.80814	13:35:00	D	10.16
610	HOSHANGABAD	ITARSI	S-NPP	22.66049	77.70892	13:35:00	D	7.81
611	HOSHANGABAD	ITARSI	S-NPP	22.66107	77.77713	13:35:00	D	4.07
612	HOSHANGABAD	ITARSI	AQUA	22.58582	77.80038	15:02:00	D	4.52
613	HOSHANGABAD	ITARSI	AQUA	22.58728	77.80997	15:02:00	D	6.31
614	HOSHANGABAD	PIPARIYA	S-NPP	22.65983	78.33846	13:35:00	D	0.92
615	HOSHANGABAD	PIPARIYA	S-NPP	22.68203	78.32693	13:35:00	D	3.13
616	HOSHANGABAD	PIPARIYA	S-NPP	22.71759	78.40596	13:35:00	D	1.10
617	HOSHANGABAD	PIPARIYA	S-NPP	22.71867	78.34384	13:35:00	D	2.17
618	HOSHANGABAD	PIPARIYA	S-NPP	22.72475	78.31575	13:35:00	D	5.12
619	HOSHANGABAD	PIPARIYA	S-NPP	22.72760	78.40425	13:35:00	D	7.00
620	HOSHANGABAD	PIPARIYA	S-NPP	22.77882	78.38847	13:35:00	D	4.71
621	HOSHANGABAD	PIPARIYA	S-NPP	22.81327	78.39034	13:35:00	D	2.40
622	HOSHANGABAD	PIPARIYA	S-NPP	22.85163	78.39542	13:35:00	D	4.28
623	HOSHANGABAD	PIPARIYA	S-NPP	22.86220	78.39750	13:35:00	D	4.81

624	HOSHANGABAD	PIPARIYA	S-NPP	22.86687	78.39243	13:35:00	D	4.56
625	HOSHANGABAD	PIPARIYA	S-NPP	22.87187	78.40323	13:35:00	D	1.69
626	HOSHANGABAD	PIPARIYA	S-NPP	22.93302	78.37725	13:35:00	D	2.44
627	HOSHANGABAD	PIPARIYA	AQUA	22.68307	78.38739	15:02:00	D	8.63
628	HOSHANGABAD	PIPARIYA	TERRA	22.69511	78.35764	09:46:00	D	5.58
629	HOSHANGABAD	PIPARIYA	AQUA	22.76137	78.41634	15:02:00	D	12.55
630	HOSHANGABAD	PIPARIYA	AQUA	22.76276	78.42576	15:02:00	D	4.85
631	HOSHANGABAD	PIPARIYA	AQUA	22.83224	78.38764	15:02:00	D	7.47
632	HOSHANGABAD	PIPARIYA	AQUA	22.84376	78.40497	15:02:00	D	9.29
633	HOSHANGABAD	PIPARIYA	AQUA	22.84516	78.41439	15:02:00	D	10.91
634	HOSHANGABAD	PIPARIYA	AQUA	22.87413	78.42865	15:02:00	D	5.71
635	HOSHANGABAD	SEONI MALWA	S-NPP	22.40739	77.55462	13:35:00	D	2.88
636	HOSHANGABAD	SEONI MALWA	S-NPP	22.46239	77.58295	13:35:00	D	3.04
637	HOSHANGABAD	SEONI MALWA	S-NPP	22.46574	77.47153	13:35:00	D	5.79
638	HOSHANGABAD	SEONI MALWA	S-NPP	22.47179	77.46664	13:35:00	D	13.34
639	HOSHANGABAD	SEONI MALWA	S-NPP	22.49627	77.62667	13:35:00	D	1.63
640	HOSHANGABAD	SEONI MALWA	S-NPP	22.58414	77.58409	13:35:00	D	4.69
641	HOSHANGABAD	SEONI MALWA	AQUA	22.40426	77.46194	15:02:00	D	11.92
642	HOSHANGABAD	SEONI MALWA	AQUA	22.46794	77.46035	15:02:00	D	8.49
643	HOSHANGABAD	SEONI MALWA	AQUA	22.52351	77.45361	15:02:00	D	6.46
644	HOSHANGABAD	SEONI MALWA	AQUA	22.58749	77.56640	15:02:00	D	15.63
645	HOSHANGABAD	SOHAGPUR	S-NPP	22.70006	78.10410	13:35:00	D	3.85
646	HOSHANGABAD	SOHAGPUR	S-NPP	22.71195	78.27544	13:35:00	D	3.26
647	HOSHANGABAD	SOHAGPUR	S-NPP	22.75160	78.22683	13:35:00	D	3.09
648	HOSHANGABAD	SOHAGPUR	S-NPP	22.76713	78.23959	13:35:00	D	3.14
649	HOSHANGABAD	SOHAGPUR	S-NPP	22.80982	78.22839	13:35:00	D	3.02
650	HOSHANGABAD	SOHAGPUR	AQUA	22.81588	78.15784	15:02:00	D	25.12
651	HOSHANGABAD	SOHAGPUR	TERRA	22.86789	78.31778	09:46:00	D	4.18
652	JABALPUR	JABALPUR	S-NPP	23.09256	80.00486	13:35:00	D	1.80
653	JABALPUR	JABALPUR	S-NPP	23.09723	80.00869	13:35:00	D	2.52
654	JABALPUR	JABALPUR	S-NPP	23.11810	80.03106	13:35:00	D	6.69
655	JABALPUR	JABALPUR	S-NPP	23.12027	80.07362	13:35:00	D	3.23
656	JABALPUR	JABALPUR	S-NPP	23.12527	79.97861	13:35:00	D	2.54

657	JABALPUR	JABALPUR	S-NPP	23.15923	79.83737	13:35:00	D	2.45
658	JABALPUR	JABALPUR	S-NPP	23.16098	79.82442	13:35:00	D	2.81
659	JABALPUR	JABALPUR	S-NPP	23.17890	79.85114	13:35:00	D	8.37
660	JABALPUR	JABALPUR	S-NPP	23.22507	79.99773	13:35:00	D	4.11
661	JABALPUR	JABALPUR	S-NPP	23.25270	79.88667	13:35:00	D	3.15
662	JABALPUR	JABALPUR	S-NPP	23.26766	79.96957	13:35:00	D	4.34
663	JABALPUR	JABALPUR	S-NPP	23.27238	79.92611	13:35:00	D	3.13
664	JABALPUR	JABALPUR	S-NPP	23.33768	80.06223	13:35:00	D	5.01
665	JABALPUR	JABALPUR	S-NPP	23.33795	79.98470	13:35:00	D	3.29
666	JABALPUR	JABALPUR	S-NPP	23.34808	79.90176	13:35:00	D	3.73
667	JABALPUR	JABALPUR	S-NPP	23.34878	80.06481	13:35:00	D	2.19
668	JABALPUR	JABALPUR	S-NPP	23.35506	79.90064	13:35:00	D	3.34
669	JABALPUR	JABALPUR	S-NPP	23.37361	79.93188	13:35:00	D	5.09
670	JABALPUR	JABALPUR	AQUA	23.17709	79.83610	15:02:00	D	8.43
671	JABALPUR	JABALPUR	AQUA	23.22174	80.09181	15:02:00	D	5.71
672	JABALPUR	JABALPUR	AQUA	23.24853	79.87799	15:02:00	D	6.33
673	JABALPUR	JABALPUR	AQUA	23.24989	79.88785	15:02:00	D	9.45
674	JABALPUR	JABALPUR	AQUA	23.27181	79.91454	15:02:00	D	11.27
675	JABALPUR	JABALPUR	AQUA	23.30756	80.04060	15:02:00	D	6.67
676	JABALPUR	JABALPUR	AQUA	23.30986	79.92283	15:02:00	D	9.39
677	JABALPUR	JABALPUR	AQUA	23.32907	79.92981	15:02:00	D	12.08
678	JABALPUR	JABALPUR	AQUA	23.34812	80.06913	15:02:00	D	6.13
679	JABALPUR	JABALPUR	AQUA	23.35310	79.90563	15:02:00	D	4.04
680	JABALPUR	JABALPUR	AQUA	23.36613	79.93388	15:02:00	D	6.11
681	JABALPUR	JABALPUR	AQUA	23.37506	79.93243	15:02:00	D	8.79
682	JABALPUR	KUNDAM	S-NPP	23.13333	80.17086	13:35:00	D	2.85
683	JABALPUR	KUNDAM	S-NPP	23.34201	80.28406	13:35:00	D	1.10
684	JABALPUR	KUNDAM	AQUA	23.29565	80.28925	15:02:00	D	6.37
685	JABALPUR	MAJHOULI	S-NPP	23.36829	79.97126	13:35:00	D	8.17
686	JABALPUR	MAJHOULI	S-NPP	23.39804	79.95368	13:35:00	D	11.94
687	JABALPUR	MAJHOULI	S-NPP	23.42214	79.96781	13:35:00	D	7.02
688	JABALPUR	MAJHOULI	S-NPP	23.42980	79.94511	13:35:00	D	11.73
689	JABALPUR	MAJHOULI	S-NPP	23.43120	80.03535	13:35:00	D	2.10

690	JABALPUR	MAJHOULI	S-NPP	23.43281	79.91460	13:35:00	D	6.07
691	JABALPUR	MAJHOULI	S-NPP	23.43368	80.00041	13:35:00	D	6.87
692	JABALPUR	MAJHOULI	S-NPP	23.44419	79.99874	13:35:00	D	7.78
693	JABALPUR	MAJHOULI	S-NPP	23.45421	79.96702	13:35:00	D	2.10
694	JABALPUR	MAJHOULI	S-NPP	23.45891	79.94901	13:35:00	D	2.76
695	JABALPUR	MAJHOULI	S-NPP	23.46298	79.95267	13:35:00	D	3.23
696	JABALPUR	MAJHOULI	S-NPP	23.46586	79.97377	13:35:00	D	4.73
697	JABALPUR	MAJHOULI	S-NPP	23.46878	79.96899	13:35:00	D	4.78
698	JABALPUR	MAJHOULI	S-NPP	23.48624	79.99207	13:35:00	D	5.45
699	JABALPUR	MAJHOULI	S-NPP	23.48744	79.97464	13:35:00	D	1.82
700	JABALPUR	MAJHOULI	S-NPP	23.49210	79.98251	13:35:00	D	2.94
701	JABALPUR	MAJHOULI	S-NPP	23.49502	79.97772	13:35:00	D	4.91
702	JABALPUR	MAJHOULI	S-NPP	23.50954	80.05755	13:35:00	D	1.91
703	JABALPUR	MAJHOULI	S-NPP	23.51021	79.95808	13:35:00	D	3.10
704	JABALPUR	MAJHOULI	S-NPP	23.52365	79.89704	13:35:00	D	3.81
705	JABALPUR	MAJHOULI	S-NPP	23.52714	79.89648	13:35:00	D	7.73
706	JABALPUR	MAJHOULI	S-NPP	23.52771	79.90067	13:35:00	D	7.73
707	JABALPUR	MAJHOULI	S-NPP	23.54339	80.07088	13:35:00	D	2.32
708	JABALPUR	MAJHOULI	S-NPP	23.54948	80.00918	13:35:00	D	4.11
709	JABALPUR	MAJHOULI	S-NPP	23.55152	79.91833	13:35:00	D	6.78
710	JABALPUR	MAJHOULI	S-NPP	23.56012	80.14237	13:35:00	D	3.96
711	JABALPUR	MAJHOULI	S-NPP	23.56544	79.94190	13:35:00	D	4.43
712	JABALPUR	MAJHOULI	S-NPP	23.57415	80.16644	13:35:00	D	2.00
713	JABALPUR	MAJHOULI	AQUA	23.40797	79.96110	15:02:00	D	9.24
714	JABALPUR	MAJHOULI	AQUA	23.41339	80.00094	15:02:00	D	8.72
715	JABALPUR	MAJHOULI	AQUA	23.43615	79.96666	15:02:00	D	4.90
716	JABALPUR	MAJHOULI	AQUA	23.46710	79.99218	15:02:00	D	3.97
717	JABALPUR	MAJHOULI	AQUA	23.48018	80.02067	15:02:00	D	4.80
718	JABALPUR	MAJHOULI	AQUA	23.50356	79.99053	15:02:00	D	5.41
719	JABALPUR	MAJHOULI	AQUA	23.52707	79.89509	15:02:00	D	7.30
720	JABALPUR	MAJHOULI	AQUA	23.54212	80.00468	15:02:00	D	5.15
721	JABALPUR	MAJHOULI	AQUA	23.54623	80.03472	15:02:00	D	4.88
722	JABALPUR	MAJHOULI	AQUA	23.55507	80.16715	15:02:00	D	6.22

723	JABALPUR	MAJHOULI	AQUA	23.56691	79.91904	15:02:00	D	8.02
724	JABALPUR	PATAN	S-NPP	23.18629	79.81679	13:35:00	D	7.98
725	JABALPUR	PATAN	S-NPP	23.18976	79.81624	13:35:00	D	7.98
726	JABALPUR	PATAN	S-NPP	23.19962	79.81044	13:35:00	D	5.78
727	JABALPUR	PATAN	S-NPP	23.21641	79.80353	13:35:00	D	22.54
728	JABALPUR	PATAN	S-NPP	23.25694	79.76331	13:35:00	D	2.87
729	JABALPUR	PATAN	S-NPP	23.27242	79.68560	13:35:00	D	6.21
730	JABALPUR	PATAN	S-NPP	23.28849	79.69978	13:35:00	D	3.11
731	JABALPUR	PATAN	S-NPP	23.30500	79.76863	13:35:00	D	7.56
732	JABALPUR	PATAN	S-NPP	23.32504	79.83736	13:35:00	D	3.84
733	JABALPUR	PATAN	S-NPP	23.35468	79.79448	13:35:00	D	4.00
734	JABALPUR	PATAN	S-NPP	23.36503	79.84371	13:35:00	D	1.74
735	JABALPUR	PATAN	S-NPP	23.36972	79.80054	13:35:00	D	2.90
736	JABALPUR	PATAN	S-NPP	23.37147	79.78757	13:35:00	D	3.00
737	JABALPUR	PATAN	S-NPP	23.38532	79.74794	13:35:00	D	3.41
738	JABALPUR	PATAN	S-NPP	23.38879	79.74739	13:35:00	D	3.41
739	JABALPUR	PATAN	AQUA	23.26992	79.69834	15:02:00	D	7.16
740	JABALPUR	PATAN	AQUA	23.27936	79.76676	15:02:00	D	20.98
741	JABALPUR	PATAN	AQUA	23.28610	79.81582	15:02:00	D	4.43
742	JABALPUR	PATAN	AQUA	23.31351	79.75111	15:02:00	D	14.10
743	JABALPUR	PATAN	AQUA	23.31487	79.76091	15:02:00	D	5.02
744	JABALPUR	PATAN	AQUA	23.31894	79.79033	15:02:00	D	4.99
745	JABALPUR	PATAN	AQUA	23.32710	79.84933	15:02:00	D	15.36
746	JABALPUR	PATAN	AQUA	23.34560	79.78594	15:02:00	D	10.54
747	JABALPUR	PATAN	AQUA	23.34697	79.79575	15:02:00	D	6.02
748	JABALPUR	SAHPURA	S-NPP	23.12713	79.68304	13:35:00	D	8.95
749	JABALPUR	SAHPURA	S-NPP	23.15910	79.69514	13:35:00	D	2.64
750	JABALPUR	SAHPURA	S-NPP	23.16332	79.79034	13:35:00	D	3.79
751	JABALPUR	SAHPURA	S-NPP	23.17084	79.78133	13:35:00	D	13.03
752	JABALPUR	SAHPURA	S-NPP	23.17236	79.68882	13:35:00	D	3.60
753	JABALPUR	SAHPURA	S-NPP	23.17292	79.69291	13:35:00	D	3.60
754	JABALPUR	SAHPURA	S-NPP	23.17430	79.78078	13:35:00	D	8.88
755	JABALPUR	SAHPURA	S-NPP	23.17507	79.73444	13:35:00	D	22.51

756	JABALPUR	SAHPURA	S-NPP	23.18255	79.73743	13:35:00	D	7.14
757	JABALPUR	SAHPURA	S-NPP	23.20086	79.56348	13:35:00	D	2.15
758	JABALPUR	SAHPURA	AQUA	23.14706	79.75100	15:02:00	D	7.04
759	JABALPUR	SAHPURA	AQUA	23.16138	79.78860	15:02:00	D	10.95
760	JABALPUR	SAHPURA	AQUA	23.16343	79.73832	15:02:00	D	4.78
761	JABALPUR	SIHORA	S-NPP	23.34983	80.09924	13:35:00	D	12.20
762	JABALPUR	SIHORA	S-NPP	23.35035	80.26512	13:35:00	D	3.08
763	JABALPUR	SIHORA	S-NPP	23.35277	80.09444	13:35:00	D	3.66
764	JABALPUR	SIHORA	S-NPP	23.35449	80.10719	13:35:00	D	9.77
765	JABALPUR	SIHORA	S-NPP	23.37028	80.11774	13:35:00	D	3.60
766	JABALPUR	SIHORA	S-NPP	23.37738	80.09058	13:35:00	D	2.75
767	JABALPUR	SIHORA	S-NPP	23.38971	80.07565	13:35:00	D	4.64
768	JABALPUR	SIHORA	S-NPP	23.39024	80.10592	13:35:00	D	3.94
769	JABALPUR	SIHORA	S-NPP	23.40361	80.17789	13:35:00	D	6.99
770	JABALPUR	SIHORA	S-NPP	23.40478	80.18645	13:35:00	D	3.75
771	JABALPUR	SIHORA	S-NPP	23.41067	80.17678	13:35:00	D	3.22
772	JABALPUR	SIHORA	S-NPP	23.41525	80.26382	13:35:00	D	4.65
773	JABALPUR	SIHORA	S-NPP	23.41766	80.22824	13:35:00	D	8.21
774	JABALPUR	SIHORA	S-NPP	23.41876	80.28976	13:35:00	D	3.14
775	JABALPUR	SIHORA	S-NPP	23.41957	80.08396	13:35:00	D	3.62
776	JABALPUR	SIHORA	S-NPP	23.42815	80.06614	13:35:00	D	3.68
777	JABALPUR	SIHORA	S-NPP	23.42893	80.12595	13:35:00	D	5.25
778	JABALPUR	SIHORA	S-NPP	23.42904	80.12684	13:35:00	D	4.66
779	JABALPUR	SIHORA	S-NPP	23.42939	80.28809	13:35:00	D	3.67
780	JABALPUR	SIHORA	S-NPP	23.43414	80.16531	13:35:00	D	1.80
781	JABALPUR	SIHORA	S-NPP	23.43479	80.16865	13:35:00	D	3.64
782	JABALPUR	SIHORA	S-NPP	23.43507	80.09108	13:35:00	D	1.53
783	JABALPUR	SIHORA	S-NPP	23.44209	80.22542	13:35:00	D	13.95
784	JABALPUR	SIHORA	S-NPP	23.44242	80.22438	13:35:00	D	12.80
785	JABALPUR	SIHORA	S-NPP	23.44380	80.23834	13:35:00	D	5.07
786	JABALPUR	SIHORA	S-NPP	23.44477	80.24159	13:35:00	D	5.04
787	JABALPUR	SIHORA	S-NPP	23.46275	80.21778	13:35:00	D	6.26
788	JABALPUR	SIHORA	S-NPP	23.46810	80.20376	13:35:00	D	3.02

789	JABALPUR	SIHORA	S-NPP	23.46925	80.21236	13:35:00	D	3.04
790	JABALPUR	SIHORA	S-NPP	23.48207	80.25436	13:35:00	D	7.35
791	JABALPUR	SIHORA	AQUA	23.40746	80.10049	15:02:00	D	4.71
792	JABALPUR	SIHORA	AQUA	23.40884	80.11053	15:02:00	D	11.73
793	JABALPUR	SIHORA	AQUA	23.43564	80.23380	15:02:00	D	9.51
794	JABALPUR	SIHORA	AQUA	23.46977	80.14555	15:02:00	D	5.74
795	KATNI	BAHURIBAND	S-NPP	23.60038	79.98812	13:35:00	D	2.68
796	KATNI	BAHURIBAND	S-NPP	23.60447	79.99180	13:35:00	D	6.15
797	KATNI	BAHURIBAND	S-NPP	23.60563	80.00027	13:35:00	D	5.44
798	KATNI	BAHURIBAND	S-NPP	23.61027	80.03420	13:35:00	D	4.97
799	KATNI	BAHURIBAND	S-NPP	23.62778	80.10981	13:35:00	D	2.37
800	KATNI	BAHURIBAND	S-NPP	23.64020	80.09570	13:35:00	D	4.01
801	KATNI	BAHURIBAND	S-NPP	23.64415	80.25686	13:35:00	D	2.70
802	KATNI	BAHURIBAND	S-NPP	23.64770	80.25632	13:35:00	D	3.16
803	KATNI	BAHURIBAND	S-NPP	23.65221	80.02394	13:35:00	D	1.78
804	KATNI	BAHURIBAND	S-NPP	23.65839	80.23353	13:35:00	D	2.24
805	KATNI	BAHURIBAND	S-NPP	23.65894	80.23239	13:35:00	D	2.07
806	KATNI	BAHURIBAND	S-NPP	23.67298	80.12553	13:35:00	D	3.13
807	KATNI	BAHURIBAND	S-NPP	23.67571	79.98535	13:35:00	D	3.78
808	KATNI	BAHURIBAND	S-NPP	23.69619	79.97779	13:35:00	D	2.87
809	KATNI	BAHURIBAND	S-NPP	23.72071	80.02600	13:35:00	D	2.88
810	KATNI	BAHURIBAND	S-NPP	23.72708	80.12566	13:35:00	D	2.63
811	KATNI	BAHURIBAND	S-NPP	23.72954	79.93357	13:35:00	D	2.11
812	KATNI	BAHURIBAND	S-NPP	23.78221	79.97783	13:35:00	D	4.81
813	KATNI	BAHURIBAND	S-NPP	23.79039	79.98521	13:35:00	D	5.52
814	KATNI	BAHURIBAND	AQUA	23.59624	79.98936	15:02:00	D	6.21
815	KATNI	BAHURIBAND	AQUA	23.60167	80.02943	15:02:00	D	4.97
816	KATNI	BAHURIBAND	AQUA	23.60520	79.98789	15:02:00	D	5.01
817	KATNI	BAHURIBAND	AQUA	23.66794	80.11134	15:02:00	D	13.92
818	KATNI	BAHURIBAND	AQUA	23.71719	80.13898	15:02:00	D	6.89
819	KATNI	BAHURIBAND	AQUA	23.75809	79.96732	15:02:00	D	4.98
820	KATNI	BAHURIBAND	AQUA	23.75947	79.97736	15:02:00	D	5.07
821	KATNI	BARBARA	S-NPP	23.84587	80.53848	13:35:00	D	3.66

822	KATNI	BARBARA	AQUA	23.63160	80.59785	15:02:00	D	5.39
823	KATNI	BARHI	S-NPP	23.72646	80.75902	13:35:00	D	4.50
824	KATNI	BARHI	S-NPP	23.73009	80.75845	13:35:00	D	4.50
825	KATNI	BARHI	S-NPP	23.73026	80.76161	13:35:00	D	4.42
826	KATNI	BIJERAGHOGARH	S-NPP	23.89571	80.52629	13:35:00	D	3.48
827	KATNI	BIJERAGHOGARH	S-NPP	23.94880	80.67190	13:35:00	D	3.10
828	KATNI	BIJERAGHOGARH	S-NPP	23.95586	80.72688	13:35:00	D	1.36
829	KATNI	BIJERAGHOGARH	S-NPP	23.99369	80.56305	13:35:00	D	2.74
830	KATNI	DHIMERKHEDA	S-NPP	23.34600	80.31432	13:35:00	D	2.04
831	KATNI	DHIMERKHEDA	S-NPP	23.35889	80.37350	13:35:00	D	4.60
832	KATNI	DHIMERKHEDA	S-NPP	23.36110	80.37400	13:35:00	D	9.68
833	KATNI	DHIMERKHEDA	S-NPP	23.36879	80.37725	13:35:00	D	2.81
834	KATNI	DHIMERKHEDA	S-NPP	23.42120	80.52587	13:35:00	D	2.43
835	KATNI	DHIMERKHEDA	S-NPP	23.42179	80.53031	13:35:00	D	2.43
836	KATNI	DHIMERKHEDA	S-NPP	23.50043	80.22945	13:35:00	D	5.15
837	KATNI	DHIMERKHEDA	S-NPP	23.53584	80.19744	13:35:00	D	2.29
838	KATNI	DHIMERKHEDA	S-NPP	23.65410	80.38457	13:35:00	D	2.30
839	KATNI	DHIMERKHEDA	AQUA	23.36197	80.37721	15:02:00	D	7.85
840	KATNI	MURBARA	S-NPP	23.74807	80.36224	13:35:00	D	4.45
841	KATNI	MURBARA	S-NPP	23.85926	80.44527	13:35:00	D	1.47
842	KATNI	RITHI	S-NPP	23.77307	80.25114	13:35:00	D	1.83
843	MANDLA	BACHHIYA	S-NPP	22.52367	80.44289	13:35:00	D	2.13
844	MANDLA	NAINPUR	S-NPP	22.42627	80.12220	13:35:00	D	1.75
845	MANDLA	NAINPUR	S-NPP	22.42809	80.08387	13:35:00	D	1.90
846	MANDLA	NAINPUR	S-NPP	22.45069	80.11832	13:35:00	D	3.06
847	MANDLA	NAINPUR	S-NPP	22.46162	80.06195	13:35:00	D	2.96
848	MANDLA	NAINPUR	S-NPP	22.47758	80.12710	13:35:00	D	2.97
849	MANDLA	NAINPUR	S-NPP	22.47846	80.05505	13:35:00	D	2.31
850	MANDLA	NAINPUR	S-NPP	22.48307	80.06276	13:35:00	D	2.57
851	MANDLA	NAINPUR	S-NPP	22.52885	80.08508	13:35:00	D	2.33
852	MANDLA	NAINPUR	S-NPP	22.54570	80.07812	13:35:00	D	2.17
853	MANDLA	NAINPUR	S-NPP	22.55498	80.09357	13:35:00	D	5.26
854	MANDLA	NAINPUR	AQUA	22.46947	80.12114	15:02:00	D	5.72

855	MANDSAUR	SITAMAU	S-NPP	24.05806	75.34570	13:35:00	D	4.08
856	MORENA	JORA	S-NPP	26.40377	77.83755	13:35:00	D	5.24
857	MORENA	KAILARAS	S-NPP	26.31337	77.56815	13:35:00	D	2.39
858	MORENA	SABALGARH	S-NPP	26.25307	77.35957	13:35:00	D	2.64
859	MORENA	SABALGARH	S-NPP	26.25755	77.36671	13:35:00	D	2.78
860	MORENA	SABALGARH	S-NPP	26.26362	77.36163	13:35:00	D	4.16
861	MORENA	SABALGARH	S-NPP	26.27794	77.45853	13:35:00	D	4.23
862	MORENA	SABALGARH	S-NPP	26.30919	77.46903	13:35:00	D	3.26
863	MORENA	SABALGARH	AQUA	26.29445	77.47408	15:02:00	D	6.09
864	NARSHIMAPURA	GADARWARA	S-NPP	22.76493	78.72923	13:35:00	D	3.15
865	NARSHIMAPURA	GADARWARA	S-NPP	22.78560	78.65915	13:35:00	D	5.08
866	NARSHIMAPURA	GADARWARA	S-NPP	22.79924	78.62244	13:35:00	D	2.76
867	NARSHIMAPURA	GADARWARA	S-NPP	22.81928	78.66601	13:35:00	D	3.07
868	NARSHIMAPURA	GADARWARA	S-NPP	22.82094	78.67748	13:35:00	D	1.92
869	NARSHIMAPURA	GADARWARA	S-NPP	22.82603	78.61791	13:35:00	D	3.40
870	NARSHIMAPURA	GADARWARA	S-NPP	22.84438	78.69706	13:35:00	D	3.53
871	NARSHIMAPURA	GADARWARA	S-NPP	22.84499	78.63034	13:35:00	D	2.26
872	NARSHIMAPURA	GADARWARA	S-NPP	22.84722	78.62214	13:35:00	D	3.52
873	NARSHIMAPURA	GADARWARA	S-NPP	22.84821	78.77107	13:35:00	D	1.48
874	NARSHIMAPURA	GADARWARA	S-NPP	22.85559	78.63246	13:35:00	D	2.58
875	NARSHIMAPURA	GADARWARA	S-NPP	22.85656	78.80511	13:35:00	D	2.04
876	NARSHIMAPURA	GADARWARA	S-NPP	22.86117	78.62370	13:35:00	D	1.82
877	NARSHIMAPURA	GADARWARA	S-NPP	22.86284	78.65866	13:35:00	D	3.38
878	NARSHIMAPURA	GADARWARA	S-NPP	22.86897	78.70077	13:35:00	D	4.08
879	NARSHIMAPURA	GADARWARA	S-NPP	22.87568	78.65257	13:35:00	D	21.24
880	NARSHIMAPURA	GADARWARA	S-NPP	22.89298	78.60658	13:35:00	D	2.48
881	NARSHIMAPURA	GADARWARA	S-NPP	22.91514	78.60640	13:35:00	D	3.96
882	NARSHIMAPURA	GADARWARA	S-NPP	22.92570	78.66260	02:20:00	N	0.54
883	NARSHIMAPURA	GADARWARA	S-NPP	22.94091	78.90540	13:35:00	D	2.26
884	NARSHIMAPURA	GADARWARA	S-NPP	22.95532	78.59959	13:35:00	D	2.92
885	NARSHIMAPURA	GADARWARA	S-NPP	22.99186	78.50739	13:35:00	D	0.87
886	NARSHIMAPURA	GADARWARA	S-NPP	23.00313	79.00246	13:35:00	D	4.69
887	NARSHIMAPURA	GADARWARA	AQUA	22.80894	78.67844	15:02:00	D	5.05

888	NARSHIMAPURA	GADARWARA	AQUA	22.84015	78.76956	15:02:00	D	7.18
889	NARSHIMAPURA	GADARWARA	AQUA	22.85691	78.61521	15:02:00	D	4.29
890	NARSHIMAPURA	GADARWARA	AQUA	22.86701	78.62311	15:02:00	D	4.20
891	NARSHIMAPURA	GADARWARA	AQUA	22.87758	78.75643	15:02:00	D	6.87
892	NARSHIMAPURA	GADARWARA	AQUA	22.89041	78.59972	15:02:00	D	10.23
893	NARSHIMAPURA	GADARWARA	AQUA	22.90189	78.61704	15:02:00	D	4.44
894	NARSHIMAPURA	GADARWARA	TERRA	22.97484	78.99812	09:46:00	D	8.10
895	NARSHIMAPURA	GADARWARA	TERRA	22.99155	78.89199	09:46:00	D	9.23
896	NARSHIMAPURA	GOTECAON	S-NPP	22.97532	79.36977	13:35:00	D	5.06
897	NARSHIMAPURA	GOTECAON	S-NPP	23.02954	79.51239	13:35:00	D	4.65
898	NARSHIMAPURA	GOTECAON	S-NPP	23.05762	79.48727	13:35:00	D	2.60
899	PANNA	PANNA	S-NPP	24.60661	80.31649	13:35:00	D	1.65
900	PANNA	PAWAI	S-NPP	24.33605	80.17454	13:35:00	D	9.83
901	PANNA	PAWAI	S-NPP	24.34484	80.21362	13:35:00	D	4.22
902	PANNA	PAWAI	AQUA	24.30697	80.20596	15:02:00	D	4.86
903	PANNA	PAWAI	AQUA	24.30837	80.21632	15:02:00	D	6.98
904	PANNA	PAWAI	AQUA	24.32024	80.09836	15:02:00	D	7.06
905	PANNA	SHAHNAGAR	S-NPP	23.85534	79.93239	13:35:00	D	2.29
906	PANNA	SHAHNAGAR	S-NPP	23.92779	79.99053	13:35:00	D	2.77
907	PANNA	SHAHNAGAR	S-NPP	23.93603	79.91956	13:35:00	D	2.18
908	RAISEN	BARELI	S-NPP	22.83900	78.06480	13:35:00	D	1.58
909	RAISEN	BARELI	S-NPP	22.87493	78.03160	13:35:00	D	3.17
910	RAISEN	BARELI	S-NPP	22.90502	78.14202	13:35:00	D	5.01
911	RAISEN	BARELI	S-NPP	22.91098	78.06771	13:35:00	D	4.12
912	RAISEN	BARELI	TERRA	22.82134	78.07810	09:46:00	D	6.79
913	RAISEN	BARELI	AQUA	22.84372	78.03029	15:02:00	D	4.77
914	RAISEN	BARELI	AQUA	22.88875	78.09052	15:02:00	D	4.20
915	RAISEN	BARELI	AQUA	22.89018	78.10000	15:02:00	D	9.15
916	RAISEN	BARELI	AQUA	22.97848	78.06802	15:02:00	D	4.89
917	RAISEN	BARELI	AQUA	22.99640	78.30775	15:02:00	D	5.47
918	RAISEN	BARELI	TERRA	23.04070	78.27817	09:46:00	D	4.82
919	RAISEN	GAIRATGANJ	S-NPP	23.37248	78.35633	13:35:00	D	2.51
920	RAISEN	GOHARGANJ	S-NPP	22.95547	77.59869	13:35:00	D	3.99

921	RAISEN	GOHARGANJ	S-NPP	22.96338	77.56637	13:35:00	D	3.43
922	RAISEN	GOHARGANJ	S-NPP	22.99369	77.69904	13:35:00	D	4.62
923	RAISEN	GOHARGANJ	S-NPP	22.99741	77.65617	13:35:00	D	3.49
924	RAISEN	GOHARGANJ	S-NPP	22.99913	77.53316	13:35:00	D	2.34
925	RAISEN	GOHARGANJ	S-NPP	23.00027	77.54063	13:35:00	D	4.95
926	RAISEN	GOHARGANJ	S-NPP	23.00072	77.65559	13:35:00	D	3.49
927	RAISEN	GOHARGANJ	S-NPP	23.00207	77.57486	13:35:00	D	2.15
928	RAISEN	GOHARGANJ	S-NPP	23.00264	77.57860	13:35:00	D	2.15
929	RAISEN	GOHARGANJ	S-NPP	23.00621	77.64694	13:35:00	D	4.07
930	RAISEN	GOHARGANJ	S-NPP	23.01920	77.57566	13:35:00	D	1.64
931	RAISEN	GOHARGANJ	S-NPP	23.02164	77.63655	13:35:00	D	7.15
932	RAISEN	GOHARGANJ	S-NPP	23.03156	77.63479	13:35:00	D	4.69
933	RAISEN	GOHARGANJ	S-NPP	23.03570	77.43839	13:35:00	D	6.03
934	RAISEN	GOHARGANJ	S-NPP	23.04036	77.62556	13:35:00	D	2.54
935	RAISEN	GOHARGANJ	S-NPP	23.04150	77.63303	13:35:00	D	6.49
936	RAISEN	GOHARGANJ	S-NPP	23.05813	77.47646	13:35:00	D	5.36
937	RAISEN	GOHARGANJ	S-NPP	23.05927	77.66061	13:35:00	D	3.89
938	RAISEN	GOHARGANJ	S-NPP	23.06080	77.62579	13:35:00	D	7.82
939	RAISEN	GOHARGANJ	S-NPP	23.06211	77.67930	13:35:00	D	3.40
940	RAISEN	GOHARGANJ	S-NPP	23.06258	77.66002	13:35:00	D	3.89
941	RAISEN	GOHARGANJ	S-NPP	23.06795	77.45168	13:35:00	D	1.91
942	RAISEN	GOHARGANJ	S-NPP	23.06827	77.52074	13:35:00	D	2.85
943	RAISEN	GOHARGANJ	S-NPP	23.08190	77.61040	13:35:00	D	4.97
944	RAISEN	GOHARGANJ	S-NPP	23.08575	77.47922	13:35:00	D	3.60
945	RAISEN	GOHARGANJ	S-NPP	23.10262	77.54535	13:35:00	D	3.63
946	RAISEN	GOHARGANJ	S-NPP	23.10811	77.53670	13:35:00	D	2.60
947	RAISEN	GOHARGANJ	S-NPP	23.17081	77.61386	13:35:00	D	1.87
948	RAISEN	GOHARGANJ	S-NPP	23.17570	77.94016	13:35:00	D	4.65
949	RAISEN	GOHARGANJ	AQUA	22.95430	77.61054	15:02:00	D	4.49
950	RAISEN	GOHARGANJ	AQUA	23.04153	77.69802	15:02:00	D	13.30
951	RAISEN	GOHARGANJ	AQUA	23.04300	77.58873	15:02:00	D	7.17
952	RAISEN	GOHARGANJ	AQUA	23.04300	77.70764	15:02:00	D	11.55
953	RAISEN	GOHARGANJ	AQUA	23.05328	77.65630	15:02:00	D	4.84

954	RAISEN	GOHARGANJ	AQUA	23.17002	77.62282	15:02:00	D	8.68
955	RAISEN	RAISEN	S-NPP	23.20066	77.97052	13:35:00	D	6.58
956	RAISEN	RAISEN	S-NPP	23.21122	77.70696	13:35:00	D	2.82
957	RAISEN	RAISEN	S-NPP	23.27177	77.81566	13:35:00	D	3.00
958	RAISEN	RAISEN	S-NPP	23.27326	77.75761	13:35:00	D	1.57
959	RAISEN	RAISEN	S-NPP	23.27827	77.76827	13:35:00	D	3.17
960	RAISEN	RAISEN	S-NPP	23.28659	77.77837	13:35:00	D	2.41
961	RAISEN	RAISEN	S-NPP	23.29872	77.76852	13:35:00	D	2.08
962	RAISEN	RAISEN	S-NPP	23.30994	77.82051	13:35:00	D	1.87
963	RAISEN	RAISEN	S-NPP	23.33662	77.66160	13:35:00	D	2.03
964	RAISEN	RAISEN	S-NPP	23.38205	77.55731	13:35:00	D	7.58
965	RAISEN	RAISEN	S-NPP	23.43012	77.81447	13:35:00	D	1.82
966	RAISEN	RAISEN	S-NPP	23.46506	77.52685	13:35:00	D	3.07
967	RAISEN	RAISEN	S-NPP	23.46582	77.57679	13:35:00	D	2.68
968	RAISEN	RAISEN	S-NPP	23.48749	77.76576	13:35:00	D	3.48
969	RAISEN	RAISEN	S-NPP	23.51714	77.67168	13:35:00	D	1.74
970	RAISEN	RAISEN	TERRA	23.31983	77.90305	09:44:00	D	5.48
971	RAISEN	RAISEN	TERRA	23.32130	77.89330	09:44:00	D	5.05
972	RAISEN	RAISEN	AQUA	23.41720	77.73372	15:02:00	D	8.50
973	RAISEN	RAISEN	AQUA	23.46592	77.73813	15:02:00	D	6.79
974	RAISEN	RAISEN	AQUA	23.46738	77.74771	15:02:00	D	8.12
975	RAISEN	RAISEN	AQUA	23.47175	77.77646	15:02:00	D	8.89
976	RAISEN	RAISEN	AQUA	23.49224	77.73336	15:02:00	D	5.40
977	RAISEN	SILVANI	AQUA	23.21044	78.62592	15:02:00	D	5.03
978	RAISEN	SILVANI	TERRA	23.24823	78.49294	09:44:00	D	4.62
979	RAISEN	UDAIPURA	S-NPP	23.11263	78.52576	13:35:00	D	2.27
980	RAISEN	UDAIPURA	S-NPP	23.14051	78.38818	13:35:00	D	0.76
981	REWA	GURH	S-NPP	24.52601	81.51245	13:35:00	D	3.78
982	REWA	HUZUR	S-NPP	24.45081	81.24747	13:35:00	D	5.21
983	REWA	HUZUR	S-NPP	24.65545	81.19701	13:35:00	D	5.65
984	REWA	SIRMAUR	S-NPP	24.64362	81.28760	13:35:00	D	3.37
985	REWA	SIRMAUR	S-NPP	24.65936	81.29037	13:35:00	D	4.06
986	REWA	SIRMAUR	S-NPP	24.68260	81.35560	13:35:00	D	3.84

987	REWA	SIRMAUR	S-NPP	24.74133	81.23994	13:35:00	D	3.89
988	REWA	SIRMAUR	S-NPP	24.74260	81.24990	13:35:00	D	3.97
989	REWA	SIRMAUR	S-NPP	24.74899	81.39219	13:35:00	D	2.50
990	REWA	SIRMAUR	S-NPP	24.76220	81.16283	13:35:00	D	4.82
991	REWA	SIRMAUR	S-NPP	24.77384	81.25748	13:35:00	D	4.86
992	SAGAR	SAGAR	S-NPP	23.58034	78.79885	13:35:00	D	1.47
993	SATNA	AMARPATAN	S-NPP	24.33203	81.03441	13:35:00	D	6.30
994	SATNA	AMARPATAN	S-NPP	24.34316	81.03271	13:35:00	D	3.95
995	SATNA	AMARPATAN	S-NPP	24.40392	81.21179	13:35:00	D	3.83
996	SATNA	AMARPATAN	S-NPP	24.45549	81.13164	13:35:00	D	16.05
997	SATNA	AMARPATAN	S-NPP	24.45746	81.08681	13:35:00	D	2.77
998	SATNA	AMARPATAN	S-NPP	24.46364	81.10568	13:35:00	D	3.51
999	SATNA	AMARPATAN	S-NPP	24.46915	81.14951	13:35:00	D	7.96
1000	SATNA	AMARPATAN	S-NPP	24.47598	81.17347	13:35:00	D	1.80
1001	SATNA	AMARPATAN	S-NPP	24.49163	81.08668	13:35:00	D	3.66
1002	SATNA	AMARPATAN	S-NPP	24.49218	81.21111	13:35:00	D	2.60
1003	SATNA	AMARPATAN	AQUA	24.34364	81.03204	15:02:00	D	6.64
1004	SATNA	AMARPATAN	AQUA	24.37387	81.19016	15:02:00	D	4.41
1005	SATNA	AMARPATAN	AQUA	24.37686	81.21317	15:02:00	D	6.73
1006	SATNA	MAIHAR	S-NPP	24.10470	80.84801	13:35:00	D	3.09
1007	SATNA	MAIHAR	S-NPP	24.14134	80.87106	13:35:00	D	8.17
1008	SATNA	MAIHAR	S-NPP	24.38148	80.86211	13:35:00	D	5.78
1009	SATNA	MAIHAR	S-NPP	24.38356	80.85907	13:35:00	D	5.80
1010	SATNA	MAIHAR	TERRA	24.20676	80.79159	09:44:00	D	20.23
1011	SATNA	MAIHAR	AQUA	24.31021	80.92290	15:02:00	D	5.14
1012	SATNA	MAIHAR	AQUA	24.36652	80.87447	15:02:00	D	5.24
1013	SATNA	MAJHGAWAN	S-NPP	24.77135	80.99176	13:35:00	D	4.19
1014	SATNA	MAJHGAWAN	S-NPP	24.88714	80.96609	13:35:00	D	2.81
1015	SATNA	NAGOD	S-NPP	24.48311	80.47728	13:35:00	D	2.71
1016	SATNA	NAGOD	S-NPP	24.53792	80.58566	13:35:00	D	2.19
1017	SATNA	NAGOD	S-NPP	24.55145	80.48675	13:35:00	D	2.23
1018	SATNA	NAGOD	S-NPP	24.55369	80.59264	13:35:00	D	6.70
1019	SATNA	NAGOD	S-NPP	24.55589	80.43497	13:35:00	D	3.70

1020	SATNA	NAGOD	S-NPP	24.56281	80.74780	13:35:00	D	13.31
1021	SATNA	NAGOD	S-NPP	24.65221	80.41075	13:35:00	D	3.19
1022	SATNA	NAGOD	S-NPP	24.74669	80.59387	13:35:00	D	7.65
1023	SATNA	NAGOD	S-NPP	24.75096	80.54115	13:35:00	D	5.46
1024	SATNA	NAGOD	AQUA	24.61975	80.69181	15:02:00	D	6.91
1025	SATNA	RAGURAJNAGAR	S-NPP	24.64247	80.97012	13:35:00	D	4.82
1026	SATNA	RAGURAJNAGAR	S-NPP	24.68324	80.61679	13:35:00	D	2.41
1027	SATNA	RAGURAJNAGAR	S-NPP	24.69012	80.84089	13:35:00	D	8.43
1028	SATNA	RAGURAJNAGAR	S-NPP	24.69322	80.92328	13:35:00	D	4.30
1029	SATNA	RAGURAJNAGAR	S-NPP	24.70732	80.75284	13:35:00	D	4.10
1030	SATNA	RAGURAJNAGAR	AQUA	24.60397	80.91633	15:02:00	D	7.67
1031	SATNA	RAGURAJNAGAR	AQUA	24.73652	80.66776	15:02:00	D	5.13
1032	SATNA	RAMPURBAGHLEAN	S-NPP	24.39865	80.91948	13:35:00	D	4.05
1033	SATNA	RAMPURBAGHLEAN	S-NPP	24.39996	80.91715	13:35:00	D	2.25
1034	SATNA	RAMPURBAGHLEAN	S-NPP	24.44392	81.03954	13:35:00	D	1.86
1035	SATNA	RAMPURBAGHLEAN	S-NPP	24.48853	81.03287	13:35:00	D	2.57
1036	SATNA	RAMPURBAGHLEAN	S-NPP	24.48915	81.06730	13:35:00	D	3.65
1037	SATNA	RAMPURBAGHLEAN	S-NPP	24.52369	80.97134	13:35:00	D	3.72
1038	SATNA	RAMPURBAGHLEAN	S-NPP	24.54344	80.97821	13:35:00	D	3.18
1039	SATNA	RAMPURBAGHLEAN	S-NPP	24.56016	80.96101	13:35:00	D	7.44
1040	SATNA	RAMPURBAGHLEAN	S-NPP	24.56550	81.09318	13:35:00	D	3.00
1041	SATNA	RAMPURBAGHLEAN	S-NPP	24.63847	81.05962	13:35:00	D	3.75
1042	SATNA	RAMPURBAGHLEAN	S-NPP	24.64299	81.00452	13:35:00	D	2.47
1043	SATNA	RAMPURBAGHLEAN	S-NPP	24.71371	81.11307	13:35:00	D	3.45
1044	SATNA	RAMPURBAGHLEAN	S-NPP	24.73993	81.10596	13:35:00	D	3.17
1045	SATNA	RAMPURBAGHLEAN	S-NPP	24.76133	81.03294	13:35:00	D	7.72
1046	SATNA	RAMPURBAGHLEAN	AQUA	24.52257	81.14311	15:02:00	D	5.72
1047	SATNA	RAMPURBAGHLEAN	AQUA	24.60332	81.13695	15:02:00	D	5.60
1048	SATNA	RAMPURBAGHLEAN	AQUA	24.65806	81.14527	15:02:00	D	7.43
1049	SATNA	RAMPURBAGHLEAN	AQUA	24.72531	80.95416	15:02:00	D	5.49
1050	SATNA	UCHAHAR	S-NPP	24.31670	80.76668	13:35:00	D	5.14
1051	SATNA	UCHAHAR	S-NPP	24.37411	80.83441	13:35:00	D	2.25
1052	SATNA	UCHAHAR	S-NPP	24.40070	80.61298	13:35:00	D	1.65

1053	SATNA	UCHAHAR	S-NPP	24.44313	80.79716	13:35:00	D	3.69
1054	SATNA	UCHAHAR	S-NPP	24.44742	80.80132	13:35:00	D	5.28
1055	SATNA	UCHAHAR	S-NPP	24.45109	80.80077	13:35:00	D	7.39
1056	SATNA	UCHAHAR	S-NPP	24.47437	80.86462	13:35:00	D	4.58
1057	SATNA	UCHAHAR	S-NPP	24.47800	80.77747	13:35:00	D	5.35
1058	SATNA	UCHAHAR	S-NPP	24.47805	80.86407	13:35:00	D	4.58
1059	SATNA	UCHAHAR	S-NPP	24.48982	80.82123	13:35:00	D	1.94
1060	SATNA	UCHAHAR	S-NPP	24.49620	80.75310	13:35:00	D	2.36
1061	SATNA	UCHAHAR	S-NPP	24.51042	80.68898	13:35:00	D	4.18
1062	SATNA	UCHAHAR	S-NPP	24.51101	80.69365	13:35:00	D	4.18
1063	SATNA	UCHAHAR	S-NPP	24.52113	80.80204	13:35:00	D	3.47
1064	SATNA	UCHAHAR	S-NPP	24.52744	80.70543	13:35:00	D	3.69
1065	SATNA	UCHAHAR	AQUA	24.35799	80.80812	15:02:00	D	5.73
1066	SATNA	UCHAHAR	AQUA	24.40535	80.60400	15:02:00	D	7.40
1067	SATNA	UCHAHAR	AQUA	24.40593	80.66579	15:02:00	D	8.79
1068	SATNA	UCHAHAR	AQUA	24.42785	80.83102	15:02:00	D	7.10
1069	SATNA	UCHAHAR	AQUA	24.43069	80.80127	15:02:00	D	4.97
1070	SATNA	UCHAHAR	AQUA	24.43493	80.83447	15:02:00	D	5.35
1071	SATNA	UCHAHAR	AQUA	24.51388	80.73761	15:02:00	D	8.11
1072	SATNA	UCHAHAR	AQUA	24.51898	80.70319	15:02:00	D	5.84
1073	SATNA	UCHAHAR	AQUA	24.53029	80.79132	15:02:00	D	5.81
1074	SEHORE	BUDHNI	S-NPP	22.68385	77.48280	13:35:00	D	3.65
1075	SEHORE	BUDHNI	S-NPP	22.68773	77.48595	13:35:00	D	6.51
1076	SEHORE	BUDHNI	S-NPP	22.69104	77.48535	13:35:00	D	6.51
1077	SEHORE	BUDHNI	S-NPP	22.78032	77.60692	13:35:00	D	3.53
1078	SEHORE	BUDHNI	S-NPP	22.88938	77.81372	13:35:00	D	2.18
1079	SEHORE	BUDHNI	S-NPP	22.89250	77.96698	13:35:00	D	3.05
1080	SEHORE	BUDHNI	S-NPP	22.90971	77.99092	13:35:00	D	2.25
1081	SEHORE	BUDHNI	S-NPP	22.91831	77.89315	13:35:00	D	4.02
1082	SEHORE	BUDHNI	S-NPP	22.94223	77.96204	13:35:00	D	1.85
1083	SEHORE	BUDHNI	AQUA	22.82810	77.99975	15:02:00	D	9.15
1084	SEHORE	BUDHNI	AQUA	22.87301	77.98600	15:02:00	D	5.03
1085	SEHORE	NASRULLAHGANJ	S-NPP	22.82133	77.27756	13:35:00	D	2.20

1086	SEHORE	NASRULLAHGANJ	AQUA	22.69977	77.27781	15:02:00	D	5.31
1087	SEONI	BARGHAT	S-NPP	21.99253	79.58665	13:35:00	D	3.44
1088	SEONI	BARGHAT	S-NPP	22.09545	79.72498	13:35:00	D	3.56
1089	SEONI	GHANSAUR	S-NPP	22.41701	79.71066	13:35:00	D	3.55
1090	SEONI	GHANSAUR	S-NPP	22.43587	79.71998	13:35:00	D	6.00
1091	SEONI	GHANSAUR	S-NPP	22.43819	79.71136	13:35:00	D	9.53
1092	SEONI	GHANSAUR	S-NPP	22.44282	79.69418	13:35:00	D	10.20
1093	SEONI	GHANSAUR	S-NPP	22.44394	79.70222	13:35:00	D	3.47
1094	SEONI	GHANSAUR	S-NPP	22.44658	79.77180	13:35:00	D	3.51
1095	SEONI	GHANSAUR	S-NPP	22.63615	79.87543	13:35:00	D	1.16
1096	SEONI	GHANSAUR	S-NPP	22.65606	79.88109	13:35:00	D	2.42
1097	SEONI	GHANSAUR	AQUA	22.38460	79.70821	15:02:00	D	6.31
1098	SEONI	GHANSAUR	AQUA	22.38522	79.77694	15:02:00	D	8.75
1099	SEONI	GHANSAUR	AQUA	22.38595	79.71780	15:02:00	D	4.93
1100	SEONI	GHANSAUR	AQUA	22.40214	79.83331	15:02:00	D	10.31
1101	SEONI	GHANSAUR	AQUA	22.44805	79.69108	15:02:00	D	5.60
1102	SEONI	GHANSAUR	AQUA	22.45131	79.77908	15:02:00	D	9.23
1103	SEONI	KEWLARI	S-NPP	22.28361	79.79742	13:35:00	D	2.02
1104	SEONI	KEWLARI	S-NPP	22.30866	79.95098	13:35:00	D	3.60
1105	SEONI	KEWLARI	S-NPP	22.32254	79.92375	13:35:00	D	5.86
1106	SEONI	KEWLARI	S-NPP	22.32453	79.92401	13:35:00	D	5.71
1107	SEONI	KEWLARI	S-NPP	22.34249	79.90039	13:35:00	D	2.11
1108	SEONI	KEWLARI	S-NPP	22.34357	79.75530	13:35:00	D	4.08
1109	SEONI	KEWLARI	S-NPP	22.35511	79.91502	13:35:00	D	2.93
1110	SEONI	KEWLARI	S-NPP	22.35733	79.75309	13:35:00	D	3.07
1111	SEONI	KEWLARI	S-NPP	22.35851	79.73643	13:35:00	D	3.99
1112	SEONI	KEWLARI	S-NPP	22.36195	79.73588	13:35:00	D	3.30
1113	SEONI	KEWLARI	S-NPP	22.42197	79.91260	13:35:00	D	5.92
1114	SEONI	KEWLARI	S-NPP	22.43405	79.94827	13:35:00	D	1.75
1115	SEONI	KEWLARI	S-NPP	22.43633	79.98984	13:35:00	D	3.07
1116	SEONI	KEWLARI	S-NPP	22.44054	79.98523	13:35:00	D	1.69
1117	SEONI	KEWLARI	S-NPP	22.44442	79.99694	13:35:00	D	3.01
1118	SEONI	KEWLARI	AQUA	22.33985	79.72123	15:02:00	D	10.46

1119	SEONI	KEWLARI	AQUA	22.38387	79.76731	15:02:00	D	6.43
1120	SEONI	KEWLARI	AQUA	22.40543	79.92185	15:02:00	D	6.03
1121	SEONI	KEWLARI	AQUA	22.40600	79.99141	15:02:00	D	8.42
1122	SEONI	KEWLARI	AQUA	22.42587	79.93837	15:02:00	D	6.53
1123	SEONI	KURAI	S-NPP	21.91853	79.52953	13:35:00	D	2.86
1124	SEONI	LAKHNADOU	S-NPP	22.30187	79.35950	13:35:00	D	3.14
1125	SEONI	LAKHNADOU	S-NPP	22.35694	79.67507	13:35:00	D	5.14
1126	SEONI	LAKHNADOU	S-NPP	22.41385	79.63734	13:35:00	D	3.32
1127	SEONI	LAKHNADOU	S-NPP	22.57362	79.40867	13:35:00	D	7.53
1128	SEONI	LAKHNADOU	S-NPP	22.72099	79.59326	13:35:00	D	2.92
1129	SEONI	LAKHNADOU	AQUA	22.40428	79.65591	15:02:00	D	5.76
1130	SEONI	LAKHNADOU	AQUA	22.40563	79.66548	15:02:00	D	8.15
1131	SEONI	LAKHNADOU	AQUA	22.43118	79.63503	15:02:00	D	6.30
1132	SEONI	LAKHNADOU	AQUA	22.52954	79.55428	15:02:00	D	6.72
1133	SEONI	SEONI	S-NPP	22.00291	79.53667	13:35:00	D	4.80
1134	SEONI	SEONI	S-NPP	22.00346	79.54060	13:35:00	D	4.80
1135	SEONI	SEONI	S-NPP	22.01882	79.52605	13:35:00	D	4.10
1136	SEONI	SEONI	S-NPP	22.01932	79.55412	13:35:00	D	5.16
1137	SEONI	SEONI	S-NPP	22.02287	79.48118	13:35:00	D	3.75
1138	SEONI	SEONI	S-NPP	22.02904	79.52440	13:35:00	D	8.20
1139	SEONI	SEONI	S-NPP	22.06578	79.43829	13:35:00	D	2.56
1140	SEONI	SEONI	S-NPP	22.12635	79.44849	13:35:00	D	2.18
1141	SEONI	SEONI	S-NPP	22.12870	79.39200	13:35:00	D	1.88
1142	SEONI	SEONI	S-NPP	22.15527	79.43160	13:35:00	D	2.22
1143	SEONI	SEONI	S-NPP	22.15599	79.38734	13:35:00	D	1.02
1144	SEONI	SEONI	S-NPP	22.16500	79.55087	13:35:00	D	1.78
1145	SEONI	SEONI	S-NPP	22.16537	79.55092	13:35:00	D	1.37
1146	SEONI	SEONI	S-NPP	22.17725	79.65872	13:35:00	D	2.92
1147	SEONI	SEONI	S-NPP	22.17776	79.71172	13:35:00	D	2.08
1148	SEONI	SEONI	S-NPP	22.18017	79.43556	13:35:00	D	1.99
1149	SEONI	SEONI	S-NPP	22.19976	79.52505	13:35:00	D	2.32
1150	SEONI	SEONI	S-NPP	22.20631	79.77274	13:35:00	D	1.76
1151	SEONI	SEONI	S-NPP	22.20658	79.52394	13:35:00	D	2.49

1152	SEONI	SEONI	S-NPP	22.22230	79.78665	13:35:00	D	4.79
1153	SEONI	SEONI	S-NPP	22.22285	79.79066	13:35:00	D	4.79
1154	SEONI	SEONI	S-NPP	22.22654	79.71615	13:35:00	D	10.71
1155	SEONI	SEONI	S-NPP	22.22657	79.46822	13:35:00	D	4.63
1156	SEONI	SEONI	S-NPP	22.23858	79.70190	13:35:00	D	2.17
1157	SEONI	SEONI	S-NPP	22.24201	79.70134	13:35:00	D	2.85
1158	SEONI	SEONI	S-NPP	22.24513	79.57441	13:35:00	D	5.19
1159	SEONI	SEONI	S-NPP	22.25732	79.76046	13:35:00	D	1.66
1160	SEONI	SEONI	S-NPP	22.25850	79.74384	13:35:00	D	5.65
1161	SEONI	SEONI	S-NPP	22.26289	79.82546	13:35:00	D	4.17
1162	SEONI	SEONI	S-NPP	22.26532	79.76740	13:35:00	D	2.32
1163	SEONI	SEONI	S-NPP	22.26764	79.75882	13:35:00	D	2.64
1164	SEONI	SEONI	S-NPP	22.27515	79.71239	13:35:00	D	3.31
1165	SEONI	SEONI	S-NPP	22.29907	79.71309	13:35:00	D	1.43
1166	SEONI	SEONI	S-NPP	22.31131	79.64966	13:35:00	D	2.38
1167	SEONI	SEONI	S-NPP	22.34413	79.75935	13:35:00	D	6.94
1168	SEONI	SEONI	AQUA	21.99472	79.56311	15:02:00	D	7.76
1169	SEONI	SEONI	AQUA	22.10014	79.58755	15:02:00	D	5.56
1170	SEONI	SEONI	AQUA	22.13910	79.46867	15:02:00	D	5.44
1171	SEONI	SEONI	AQUA	22.17282	79.45335	15:02:00	D	4.31
1172	SEONI	SEONI	AQUA	22.22007	79.78686	15:02:00	D	6.98
1173	SEONI	SEONI	AQUA	22.25393	79.43318	15:02:00	D	6.06
1174	SEONI	SEONI	AQUA	22.25808	79.80027	15:02:00	D	5.78
1175	SEONI	SEONI	AQUA	22.30392	79.65856	15:02:00	D	7.29
1176	SEONI	SEONI	TERRA	22.31052	79.73663	09:46:00	D	5.91
1177	SHEOPUR	KARAHAL	S-NPP	25.34197	76.85638	13:35:00	D	7.99
1178	SHEOPUR	KARAHAL	S-NPP	25.37003	76.70640	13:35:00	D	1.23
1179	SHEOPUR	KARAHAL	S-NPP	25.41732	76.81504	13:35:00	D	2.05
1180	SHEOPUR	KARAHAL	S-NPP	25.43172	76.82020	13:35:00	D	7.22
1181	SHEOPUR	KARAHAL	S-NPP	25.49990	76.73747	13:35:00	D	7.30
1182	SHEOPUR	KARAHAL	S-NPP	25.50107	76.74510	13:35:00	D	12.54
1183	SHEOPUR	KARAHAL	S-NPP	25.52210	76.74902	13:35:00	D	7.64
1184	SHEOPUR	KARAHAL	S-NPP	25.53202	76.74718	13:35:00	D	2.27

1185	SHEOPUR	KARAHAL	S-NPP	25.61435	77.04545	13:35:00	D	1.28
1186	SHEOPUR	KARAHAL	AQUA	25.37532	76.84743	15:02:00	D	12.29
1187	SHEOPUR	KARAHAL	AQUA	25.43427	76.81001	15:02:00	D	18.73
1188	SHEOPUR	KARAHAL	AQUA	25.48695	76.73834	15:02:00	D	37.78
1189	SHEOPUR	KARAHAL	AQUA	25.49117	76.70667	15:02:00	D	21.67
1190	SHEOPUR	KARAHAL	AQUA	25.49272	76.71667	15:02:00	D	12.95
1191	SHEOPUR	KARAHAL	AQUA	25.49581	76.73664	15:02:00	D	11.49
1192	SHEOPUR	KARAHAL	AQUA	25.52641	76.74478	15:02:00	D	20.45
1193	SHEOPUR	KARAHAL	AQUA	25.53682	76.75304	15:02:00	D	37.29
1194	SHEOPUR	SHEOPUR	S-NPP	25.36242	76.65691	13:35:00	D	2.89
1195	SHEOPUR	SHEOPUR	S-NPP	25.37704	76.68551	13:35:00	D	2.39
1196	SHEOPUR	SHEOPUR	S-NPP	25.38521	76.67224	13:35:00	D	15.91
1197	SHEOPUR	SHEOPUR	S-NPP	25.38755	76.68747	13:35:00	D	3.00
1198	SHEOPUR	SHEOPUR	S-NPP	25.38931	76.69889	13:35:00	D	1.39
1199	SHEOPUR	SHEOPUR	S-NPP	25.40640	76.63308	13:35:00	D	2.73
1200	SHEOPUR	SHEOPUR	S-NPP	25.40858	76.69138	13:35:00	D	5.05
1201	SHEOPUR	SHEOPUR	S-NPP	25.41189	76.69077	13:35:00	D	5.05
1202	SHEOPUR	SHEOPUR	S-NPP	25.42137	76.60323	13:35:00	D	3.05
1203	SHEOPUR	SHEOPUR	S-NPP	25.42181	76.65018	13:35:00	D	1.70
1204	SHEOPUR	SHEOPUR	S-NPP	25.42554	76.69649	13:35:00	D	7.23
1205	SHEOPUR	SHEOPUR	S-NPP	25.42762	76.62166	13:35:00	D	17.90
1206	SHEOPUR	SHEOPUR	S-NPP	25.43073	76.59761	13:35:00	D	3.37
1207	SHEOPUR	SHEOPUR	S-NPP	25.44518	76.66932	13:35:00	D	7.98
1208	SHEOPUR	SHEOPUR	S-NPP	25.44534	76.62617	13:35:00	D	6.16
1209	SHEOPUR	SHEOPUR	S-NPP	25.45095	76.57423	13:35:00	D	15.63
1210	SHEOPUR	SHEOPUR	S-NPP	25.45154	76.57805	13:35:00	D	5.06
1211	SHEOPUR	SHEOPUR	S-NPP	25.45367	76.56980	13:35:00	D	15.63
1212	SHEOPUR	SHEOPUR	S-NPP	25.45426	76.57362	13:35:00	D	15.63
1213	SHEOPUR	SHEOPUR	S-NPP	25.45485	76.57742	13:35:00	D	5.06
1214	SHEOPUR	SHEOPUR	S-NPP	25.45698	76.56918	13:35:00	D	10.75
1215	SHEOPUR	SHEOPUR	S-NPP	25.45757	76.57299	13:35:00	D	10.75
1216	SHEOPUR	SHEOPUR	S-NPP	25.46029	76.56856	13:35:00	D	10.75
1217	SHEOPUR	SHEOPUR	S-NPP	25.46087	76.57237	13:35:00	D	10.75

1218	SHEOPUR	SHEOPUR	S-NPP	25.46252	76.69351	13:35:00	D	4.32
1219	SHEOPUR	SHEOPUR	S-NPP	25.46360	76.56794	13:35:00	D	3.82
1220	SHEOPUR	SHEOPUR	S-NPP	25.47028	76.63328	13:35:00	D	5.90
1221	SHEOPUR	SHEOPUR	S-NPP	25.47262	76.64852	13:35:00	D	3.13
1222	SHEOPUR	SHEOPUR	S-NPP	25.49444	76.67972	13:35:00	D	2.89
1223	SHEOPUR	SHEOPUR	S-NPP	25.49941	76.55730	13:35:00	D	7.91
1224	SHEOPUR	SHEOPUR	S-NPP	25.49971	76.71400	13:35:00	D	4.86
1225	SHEOPUR	SHEOPUR	S-NPP	25.50029	76.71781	13:35:00	D	6.03
1226	SHEOPUR	SHEOPUR	S-NPP	25.50320	76.67025	13:35:00	D	3.77
1227	SHEOPUR	SHEOPUR	S-NPP	25.50321	76.73686	13:35:00	D	2.99
1228	SHEOPUR	SHEOPUR	S-NPP	25.50379	76.67406	13:35:00	D	3.77
1229	SHEOPUR	SHEOPUR	S-NPP	25.50477	76.72482	13:35:00	D	4.45
1230	SHEOPUR	SHEOPUR	S-NPP	25.50808	76.72420	13:35:00	D	4.57
1231	SHEOPUR	SHEOPUR	S-NPP	25.50940	76.62204	13:35:00	D	4.64
1232	SHEOPUR	SHEOPUR	S-NPP	25.50964	76.71216	13:35:00	D	4.73
1233	SHEOPUR	SHEOPUR	S-NPP	25.51100	76.74325	13:35:00	D	13.02
1234	SHEOPUR	SHEOPUR	S-NPP	25.51197	76.72739	13:35:00	D	4.57
1235	SHEOPUR	SHEOPUR	S-NPP	25.51528	76.72678	13:35:00	D	2.04
1236	SHEOPUR	SHEOPUR	S-NPP	25.51742	76.71854	13:35:00	D	6.57
1237	SHEOPUR	SHEOPUR	S-NPP	25.51781	76.69888	13:35:00	D	12.40
1238	SHEOPUR	SHEOPUR	S-NPP	25.52033	76.67097	13:35:00	D	16.10
1239	SHEOPUR	SHEOPUR	S-NPP	25.52093	76.54545	13:35:00	D	4.55
1240	SHEOPUR	SHEOPUR	S-NPP	25.52364	76.67035	13:35:00	D	16.10
1241	SHEOPUR	SHEOPUR	S-NPP	25.52409	76.58794	13:35:00	D	7.98
1242	SHEOPUR	SHEOPUR	S-NPP	25.52644	76.60320	13:35:00	D	10.43
1243	SHEOPUR	SHEOPUR	S-NPP	25.52799	76.59114	13:35:00	D	6.41
1244	SHEOPUR	SHEOPUR	S-NPP	25.52975	76.60257	13:35:00	D	15.52
1245	SHEOPUR	SHEOPUR	S-NPP	25.53130	76.59052	13:35:00	D	6.41
1246	SHEOPUR	SHEOPUR	S-NPP	25.53188	76.59433	13:35:00	D	4.65
1247	SHEOPUR	SHEOPUR	S-NPP	25.53663	76.69147	13:35:00	D	16.55
1248	SHEOPUR	SHEOPUR	S-NPP	25.53872	76.61658	13:35:00	D	13.11
1249	SHEOPUR	SHEOPUR	S-NPP	25.53924	76.55376	13:35:00	D	5.11
1250	SHEOPUR	SHEOPUR	S-NPP	25.54203	76.61596	13:35:00	D	13.11

1251	SHEOPUR	SHEOPUR	S-NPP	25.54549	76.57216	13:35:00	D	7.31
1252	SHEOPUR	SHEOPUR	S-NPP	25.54559	76.70547	13:35:00	D	3.29
1253	SHEOPUR	SHEOPUR	S-NPP	25.54710	76.62678	13:35:00	D	1.91
1254	SHEOPUR	SHEOPUR	S-NPP	25.55025	76.66933	13:35:00	D	42.13
1255	SHEOPUR	SHEOPUR	S-NPP	25.55270	76.57473	13:35:00	D	5.22
1256	SHEOPUR	SHEOPUR	S-NPP	25.55572	76.72710	13:35:00	D	7.46
1257	SHEOPUR	SHEOPUR	S-NPP	25.55682	76.60143	13:35:00	D	3.74
1258	SHEOPUR	SHEOPUR	S-NPP	25.55777	76.58555	13:35:00	D	20.96
1259	SHEOPUR	SHEOPUR	S-NPP	25.55836	76.58937	13:35:00	D	4.82
1260	SHEOPUR	SHEOPUR	S-NPP	25.56000	76.71063	13:35:00	D	4.43
1261	SHEOPUR	SHEOPUR	S-NPP	25.56108	76.58494	13:35:00	D	6.06
1262	SHEOPUR	SHEOPUR	S-NPP	25.56336	76.53354	13:35:00	D	2.16
1263	SHEOPUR	SHEOPUR	S-NPP	25.56498	76.58813	13:35:00	D	8.05
1264	SHEOPUR	SHEOPUR	S-NPP	25.56813	76.63068	13:35:00	D	7.74
1265	SHEOPUR	SHEOPUR	S-NPP	25.56829	76.58751	13:35:00	D	12.90
1266	SHEOPUR	SHEOPUR	S-NPP	25.56914	76.68148	13:35:00	D	3.88
1267	SHEOPUR	SHEOPUR	S-NPP	25.56983	76.57545	13:35:00	D	3.17
1268	SHEOPUR	SHEOPUR	S-NPP	25.57400	76.66882	13:35:00	D	13.21
1269	SHEOPUR	SHEOPUR	S-NPP	25.57564	76.54693	13:35:00	D	3.74
1270	SHEOPUR	SHEOPUR	S-NPP	25.57654	76.70754	13:35:00	D	4.73
1271	SHEOPUR	SHEOPUR	S-NPP	25.58179	76.67520	13:35:00	D	4.68
1272	SHEOPUR	SHEOPUR	S-NPP	25.58675	76.55269	13:35:00	D	4.60
1273	SHEOPUR	SHEOPUR	S-NPP	25.58822	76.71712	13:35:00	D	45.60
1274	SHEOPUR	SHEOPUR	S-NPP	25.59133	76.69302	13:35:00	D	20.41
1275	SHEOPUR	SHEOPUR	S-NPP	25.59464	76.69241	13:35:00	D	20.41
1276	SHEOPUR	SHEOPUR	S-NPP	25.59484	76.71590	13:35:00	D	5.32
1277	SHEOPUR	SHEOPUR	S-NPP	25.59881	76.54258	13:35:00	D	16.55
1278	SHEOPUR	SHEOPUR	S-NPP	25.60555	76.74135	13:35:00	D	5.67
1279	SHEOPUR	SHEOPUR	S-NPP	25.61109	76.55598	13:35:00	D	8.57
1280	SHEOPUR	SHEOPUR	S-NPP	25.61177	76.69313	13:35:00	D	7.03
1281	SHEOPUR	SHEOPUR	S-NPP	25.61440	76.55535	13:35:00	D	8.57
1282	SHEOPUR	SHEOPUR	S-NPP	25.61449	76.68870	13:35:00	D	7.03
1283	SHEOPUR	SHEOPUR	S-NPP	25.61836	76.62521	13:35:00	D	4.72

1284	SHEOPUR	SHEOPUR	S-NPP	25.62129	76.56174	13:35:00	D	1.89
1285	SHEOPUR	SHEOPUR	S-NPP	25.62263	76.60870	13:35:00	D	5.19
1286	SHEOPUR	SHEOPUR	S-NPP	25.62738	76.62333	13:35:00	D	9.32
1287	SHEOPUR	SHEOPUR	S-NPP	25.62848	76.56425	13:35:00	D	4.45
1288	SHEOPUR	SHEOPUR	S-NPP	25.62967	76.65448	13:35:00	D	6.55
1289	SHEOPUR	SHEOPUR	S-NPP	25.63122	76.55987	13:35:00	D	4.05
1290	SHEOPUR	SHEOPUR	S-NPP	25.63276	76.54780	13:35:00	D	2.42
1291	SHEOPUR	SHEOPUR	S-NPP	25.63394	76.55543	13:35:00	D	3.47
1292	SHEOPUR	SHEOPUR	S-NPP	25.63451	76.55920	13:35:00	D	4.05
1293	SHEOPUR	SHEOPUR	S-NPP	25.63606	76.54718	13:35:00	D	7.87
1294	SHEOPUR	SHEOPUR	S-NPP	25.63948	76.67992	13:35:00	D	3.86
1295	SHEOPUR	SHEOPUR	S-NPP	25.64907	76.52118	13:35:00	D	2.91
1296	SHEOPUR	SHEOPUR	S-NPP	25.66077	76.53077	13:35:00	D	2.01
1297	SHEOPUR	SHEOPUR	S-NPP	25.66408	76.53014	13:35:00	D	2.01
1298	SHEOPUR	SHEOPUR	S-NPP	25.67509	76.64580	13:35:00	D	5.15
1299	SHEOPUR	SHEOPUR	S-NPP	25.69467	76.55187	13:35:00	D	15.71
1300	SHEOPUR	SHEOPUR	S-NPP	25.69798	76.55125	13:35:00	D	2.86
1301	SHEOPUR	SHEOPUR	S-NPP	25.70353	76.67580	13:35:00	D	6.17
1302	SHEOPUR	SHEOPUR	S-NPP	25.70827	76.52968	13:35:00	D	2.38
1303	SHEOPUR	SHEOPUR	S-NPP	25.70859	76.68663	13:35:00	D	2.59
1304	SHEOPUR	SHEOPUR	S-NPP	25.70956	76.67075	13:35:00	D	7.92
1305	SHEOPUR	SHEOPUR	S-NPP	25.72253	76.57805	13:35:00	D	4.68
1306	SHEOPUR	SHEOPUR	S-NPP	25.72338	76.67210	13:35:00	D	2.58
1307	SHEOPUR	SHEOPUR	S-NPP	25.72455	76.67973	13:35:00	D	7.26
1308	SHEOPUR	SHEOPUR	S-NPP	25.72513	76.68354	13:35:00	D	56.61
1309	SHEOPUR	SHEOPUR	S-NPP	25.72630	76.69118	13:35:00	D	21.35
1310	SHEOPUR	SHEOPUR	S-NPP	25.72669	76.67148	13:35:00	D	2.58
1311	SHEOPUR	SHEOPUR	S-NPP	25.72803	76.63589	13:35:00	D	42.04
1312	SHEOPUR	SHEOPUR	S-NPP	25.72961	76.69055	13:35:00	D	21.35
1313	SHEOPUR	SHEOPUR	S-NPP	25.72979	76.64735	13:35:00	D	2.22
1314	SHEOPUR	SHEOPUR	S-NPP	25.73000	76.67086	13:35:00	D	1.78
1315	SHEOPUR	SHEOPUR	S-NPP	25.73038	76.65116	13:35:00	D	7.31
1316	SHEOPUR	SHEOPUR	S-NPP	25.73134	76.63528	13:35:00	D	11.39

1317	SHEOPUR	SHEOPUR	S-NPP	25.73234	76.68612	13:35:00	D	6.32
1318	SHEOPUR	SHEOPUR	S-NPP	25.73506	76.68169	13:35:00	D	6.32
1319	SHEOPUR	SHEOPUR	S-NPP	25.73584	76.70902	13:35:00	D	2.26
1320	SHEOPUR	SHEOPUR	S-NPP	25.73815	76.63803	13:35:00	D	11.37
1321	SHEOPUR	SHEOPUR	S-NPP	25.73874	76.64185	13:35:00	D	10.99
1322	SHEOPUR	SHEOPUR	S-NPP	25.73932	76.64567	13:35:00	D	10.99
1323	SHEOPUR	SHEOPUR	S-NPP	25.73954	76.68870	13:35:00	D	12.63
1324	SHEOPUR	SHEOPUR	S-NPP	25.74263	76.64504	13:35:00	D	10.99
1325	SHEOPUR	SHEOPUR	S-NPP	25.74322	76.64886	13:35:00	D	2.27
1326	SHEOPUR	SHEOPUR	S-NPP	25.74653	76.64824	13:35:00	D	2.91
1327	SHEOPUR	SHEOPUR	S-NPP	25.75218	76.66289	13:35:00	D	2.78
1328	SHEOPUR	SHEOPUR	S-NPP	25.75256	76.64319	13:35:00	D	4.04
1329	SHEOPUR	SHEOPUR	S-NPP	25.75472	76.70168	13:35:00	D	3.73
1330	SHEOPUR	SHEOPUR	S-NPP	25.75589	76.70930	13:35:00	D	3.65
1331	SHEOPUR	SHEOPUR	S-NPP	25.75645	76.64639	13:35:00	D	6.18
1332	SHEOPUR	SHEOPUR	S-NPP	25.75647	76.71313	13:35:00	D	3.65
1333	SHEOPUR	SHEOPUR	S-NPP	25.75704	76.65020	13:35:00	D	6.18
1334	SHEOPUR	SHEOPUR	S-NPP	25.75745	76.69724	13:35:00	D	3.10
1335	SHEOPUR	SHEOPUR	S-NPP	25.75763	76.65401	13:35:00	D	2.73
1336	SHEOPUR	SHEOPUR	S-NPP	25.75803	76.70106	13:35:00	D	3.73
1337	SHEOPUR	SHEOPUR	S-NPP	25.75821	76.65784	13:35:00	D	2.73
1338	SHEOPUR	SHEOPUR	S-NPP	25.75976	76.64577	13:35:00	D	11.62
1339	SHEOPUR	SHEOPUR	S-NPP	25.76035	76.64958	13:35:00	D	11.62
1340	SHEOPUR	SHEOPUR	S-NPP	25.76192	76.70425	13:35:00	D	7.32
1341	SHEOPUR	SHEOPUR	S-NPP	25.76249	76.64133	13:35:00	D	3.09
1342	SHEOPUR	SHEOPUR	S-NPP	25.76307	76.64514	13:35:00	D	11.62
1343	SHEOPUR	SHEOPUR	S-NPP	25.76368	76.71571	13:35:00	D	5.51
1344	SHEOPUR	SHEOPUR	S-NPP	25.76523	76.70364	13:35:00	D	7.32
1345	SHEOPUR	SHEOPUR	S-NPP	25.76912	76.70683	13:35:00	D	16.44
1346	SHEOPUR	SHEOPUR	S-NPP	25.77029	76.71447	13:35:00	D	7.22
1347	SHEOPUR	SHEOPUR	S-NPP	25.77048	76.67125	13:35:00	D	5.25
1348	SHEOPUR	SHEOPUR	S-NPP	25.77263	76.72974	13:35:00	D	10.73
1349	SHEOPUR	SHEOPUR	S-NPP	25.77360	76.71386	13:35:00	D	7.22

1350	SHEOPUR	SHEOPUR	S-NPP	25.78099	76.67321	13:35:00	D	2.63
1351	SHEOPUR	SHEOPUR	S-NPP	25.78361	76.53525	13:35:00	D	13.37
1352	SHEOPUR	SHEOPUR	S-NPP	25.78692	76.53463	13:35:00	D	13.37
1353	SHEOPUR	SHEOPUR	S-NPP	25.78751	76.53844	13:35:00	D	22.99
1354	SHEOPUR	SHEOPUR	S-NPP	25.78839	76.69931	13:35:00	D	8.41
1355	SHEOPUR	SHEOPUR	S-NPP	25.79229	76.70251	13:35:00	D	2.16
1356	SHEOPUR	SHEOPUR	S-NPP	25.80494	76.69622	13:35:00	D	4.32
1357	SHEOPUR	SHEOPUR	S-NPP	25.80552	76.70004	13:35:00	D	2.03
1358	SHEOPUR	SHEOPUR	S-NPP	25.80764	76.62501	13:35:00	D	13.03
1359	SHEOPUR	SHEOPUR	S-NPP	25.80825	76.69560	13:35:00	D	17.84
1360	SHEOPUR	SHEOPUR	S-NPP	25.81214	76.69881	13:35:00	D	3.53
1361	SHEOPUR	SHEOPUR	S-NPP	25.81253	76.74587	13:35:00	D	3.85
1362	SHEOPUR	SHEOPUR	S-NPP	25.81389	76.71026	13:35:00	D	1.65
1363	SHEOPUR	SHEOPUR	S-NPP	25.82362	76.75166	13:35:00	D	5.87
1364	SHEOPUR	SHEOPUR	S-NPP	25.82693	76.75104	13:35:00	D	5.87
1365	SHEOPUR	SHEOPUR	S-NPP	25.82966	76.74660	13:35:00	D	4.04
1366	SHEOPUR	SHEOPUR	S-NPP	25.83024	76.75042	13:35:00	D	8.38
1367	SHEOPUR	SHEOPUR	S-NPP	25.83881	76.71739	13:35:00	D	6.50
1368	SHEOPUR	SHEOPUR	S-NPP	25.84075	76.75240	13:35:00	D	5.12
1369	SHEOPUR	SHEOPUR	S-NPP	25.84345	76.57565	13:35:00	D	5.21
1370	SHEOPUR	SHEOPUR	S-NPP	25.84757	76.70790	13:35:00	D	5.29
1371	SHEOPUR	SHEOPUR	S-NPP	25.86765	76.75581	13:35:00	D	6.04
1372	SHEOPUR	SHEOPUR	S-NPP	25.86824	76.69284	13:35:00	D	9.01
1373	SHEOPUR	SHEOPUR	S-NPP	25.87447	76.71133	13:35:00	D	2.67
1374	SHEOPUR	SHEOPUR	S-NPP	25.87525	76.73868	13:35:00	D	7.05
1375	SHEOPUR	SHEOPUR	S-NPP	25.87778	76.71070	13:35:00	D	4.45
1376	SHEOPUR	SHEOPUR	S-NPP	25.88438	76.77628	13:35:00	D	1.91
1377	SHEOPUR	SHEOPUR	S-NPP	25.89606	76.65225	13:35:00	D	3.77
1378	SHEOPUR	SHEOPUR	S-NPP	25.89958	76.67519	13:35:00	D	6.03
1379	SHEOPUR	SHEOPUR	S-NPP	25.90053	76.79293	13:35:00	D	2.84
1380	SHEOPUR	SHEOPUR	S-NPP	25.90129	76.82030	13:35:00	D	4.07
1381	SHEOPUR	SHEOPUR	S-NPP	25.90947	76.80699	13:35:00	D	3.35
1382	SHEOPUR	SHEOPUR	S-NPP	25.90965	76.83054	13:35:00	D	3.54

1383	SHEOPUR	SHEOPUR	S-NPP	25.91859	76.84460	13:35:00	D	10.79
1384	SHEOPUR	SHEOPUR	AQUA	25.39750	76.63750	15:02:00	D	22.72
1385	SHEOPUR	SHEOPUR	AQUA	25.39906	76.64754	15:02:00	D	18.81
1386	SHEOPUR	SHEOPUR	AQUA	25.40528	76.68764	15:02:00	D	60.76
1387	SHEOPUR	SHEOPUR	AQUA	25.41550	76.69035	15:02:00	D	9.05
1388	SHEOPUR	SHEOPUR	AQUA	25.41707	76.70035	15:02:00	D	9.14
1389	SHEOPUR	SHEOPUR	AQUA	25.45049	76.62164	15:02:00	D	9.07
1390	SHEOPUR	SHEOPUR	AQUA	25.45206	76.63168	15:02:00	D	12.76
1391	SHEOPUR	SHEOPUR	AQUA	25.45676	76.66177	15:02:00	D	16.24
1392	SHEOPUR	SHEOPUR	AQUA	25.46301	76.70181	15:02:00	D	12.37
1393	SHEOPUR	SHEOPUR	AQUA	25.48915	76.56617	15:02:00	D	8.94
1394	SHEOPUR	SHEOPUR	AQUA	25.48918	76.63484	15:02:00	D	6.98
1395	SHEOPUR	SHEOPUR	AQUA	25.49392	76.59636	15:02:00	D	7.96
1396	SHEOPUR	SHEOPUR	AQUA	25.50440	76.60468	15:02:00	D	21.62
1397	SHEOPUR	SHEOPUR	AQUA	25.50815	76.68659	15:02:00	D	19.49
1398	SHEOPUR	SHEOPUR	AQUA	25.51286	76.71656	15:02:00	D	4.79
1399	SHEOPUR	SHEOPUR	AQUA	25.51545	76.67487	15:02:00	D	18.93
1400	SHEOPUR	SHEOPUR	AQUA	25.51702	76.68488	15:02:00	D	30.74
1401	SHEOPUR	SHEOPUR	AQUA	25.52275	76.66315	15:02:00	D	16.77
1402	SHEOPUR	SHEOPUR	AQUA	25.53525	76.56760	15:02:00	D	22.19
1403	SHEOPUR	SHEOPUR	AQUA	25.53526	76.74307	15:02:00	D	28.63
1404	SHEOPUR	SHEOPUR	AQUA	25.53683	76.57767	15:02:00	D	24.65
1405	SHEOPUR	SHEOPUR	AQUA	25.54099	76.54571	15:02:00	D	4.00
1406	SHEOPUR	SHEOPUR	AQUA	25.55143	76.72969	15:02:00	D	20.40
1407	SHEOPUR	SHEOPUR	AQUA	25.55620	76.58430	15:02:00	D	17.33
1408	SHEOPUR	SHEOPUR	AQUA	25.56138	76.67634	15:02:00	D	14.85
1409	SHEOPUR	SHEOPUR	AQUA	25.56294	76.68633	15:02:00	D	5.36
1410	SHEOPUR	SHEOPUR	AQUA	25.56509	76.58257	15:02:00	D	11.29
1411	SHEOPUR	SHEOPUR	AQUA	25.57769	76.54336	15:02:00	D	24.52
1412	SHEOPUR	SHEOPUR	AQUA	25.58377	76.70287	15:02:00	D	41.72
1413	SHEOPUR	SHEOPUR	AQUA	25.58532	76.71286	15:02:00	D	58.79
1414	SHEOPUR	SHEOPUR	AQUA	25.58686	76.72284	15:02:00	D	52.10
1415	SHEOPUR	SHEOPUR	AQUA	25.59149	76.75275	15:02:00	D	6.71

1416	SHEOPUR	SHEOPUR	AQUA	25.59264	76.70116	15:02:00	D	49.16
1417	SHEOPUR	SHEOPUR	AQUA	25.59295	76.58192	15:02:00	D	10.24
1418	SHEOPUR	SHEOPUR	AQUA	25.59418	76.71115	15:02:00	D	36.18
1419	SHEOPUR	SHEOPUR	AQUA	25.59709	76.54999	15:02:00	D	10.32
1420	SHEOPUR	SHEOPUR	AQUA	25.60599	76.54826	15:02:00	D	11.88
1421	SHEOPUR	SHEOPUR	AQUA	25.61652	76.73203	15:02:00	D	15.00
1422	SHEOPUR	SHEOPUR	AQUA	25.62332	76.65873	15:02:00	D	14.11
1423	SHEOPUR	SHEOPUR	AQUA	25.62953	76.52288	15:02:00	D	9.78
1424	SHEOPUR	SHEOPUR	AQUA	25.62956	76.69868	15:02:00	D	6.33
1425	SHEOPUR	SHEOPUR	AQUA	25.63062	76.64700	15:02:00	D	6.87
1426	SHEOPUR	SHEOPUR	AQUA	25.65940	76.53788	15:02:00	D	4.41
1427	SHEOPUR	SHEOPUR	AQUA	25.66145	76.61004	15:02:00	D	5.24
1428	SHEOPUR	SHEOPUR	AQUA	25.69285	76.56624	15:02:00	D	17.56
1429	SHEOPUR	SHEOPUR	AQUA	25.69443	76.57629	15:02:00	D	9.14
1430	SHEOPUR	SHEOPUR	AQUA	25.69541	76.52423	15:02:00	D	20.25
1431	SHEOPUR	SHEOPUR	AQUA	25.70388	76.63650	15:02:00	D	13.32
1432	SHEOPUR	SHEOPUR	AQUA	25.71170	76.68646	15:02:00	D	20.28
1433	SHEOPUR	SHEOPUR	AQUA	25.72056	76.68475	15:02:00	D	29.61
1434	SHEOPUR	SHEOPUR	AQUA	25.72162	76.63305	15:02:00	D	21.30
1435	SHEOPUR	SHEOPUR	AQUA	25.72211	76.51899	15:02:00	D	5.02
1436	SHEOPUR	SHEOPUR	AQUA	25.72212	76.69473	15:02:00	D	30.61
1437	SHEOPUR	SHEOPUR	AQUA	25.74980	76.63790	15:02:00	D	27.61
1438	SHEOPUR	SHEOPUR	AQUA	25.75135	76.64790	15:02:00	D	18.98
1439	SHEOPUR	SHEOPUR	AQUA	25.75664	76.56419	15:02:00	D	4.67
1440	SHEOPUR	SHEOPUR	AQUA	25.76332	76.66618	15:02:00	D	65.23
1441	SHEOPUR	SHEOPUR	AQUA	25.77372	76.67446	15:02:00	D	19.18
1442	SHEOPUR	SHEOPUR	AQUA	25.80390	76.74525	15:02:00	D	6.87
1443	SHEOPUR	SHEOPUR	AQUA	25.83308	76.69859	15:02:00	D	6.72
1444	SHEOPUR	SHEOPUR	AQUA	25.84258	76.58338	15:02:00	D	7.48
1445	SHEOPUR	SHEOPUR	AQUA	25.85963	76.69346	15:02:00	D	6.38
1446	SHEOPUR	SHEOPUR	AQUA	25.88248	76.65150	15:02:00	D	14.38
1447	SHEOPUR	SHEOPUR	AQUA	25.91920	76.82877	15:02:00	D	6.37
1448	SHEOPUR	SHEOPUR	AQUA	25.92073	76.83867	15:02:00	D	6.53

1449	SHEOPUR	VIJAYPUR	S-NPP	26.05012	76.90679	13:35:00	D	2.63
1450	SHEOPUR	VIJAYPUR	S-NPP	26.06541	76.96303	13:35:00	D	2.47
1451	SHEOPUR	VIJAYPUR	S-NPP	26.06873	76.96242	13:35:00	D	2.47
1452	SHEOPUR	VIJAYPUR	S-NPP	26.09059	76.92686	13:35:00	D	2.50
1453	SHIVPURI	KARERA	S-NPP	25.54213	77.95086	13:35:00	D	1.75
1454	SHIVPURI	KHANIYADHAN	S-NPP	25.05665	77.88448	13:35:00	D	1.77
1455	SHIVPURI	KOLARAS	S-NPP	25.06900	77.88302	13:35:00	D	2.60
1456	SHIVPURI	KOLARAS	S-NPP	25.11312	77.74094	13:35:00	D	2.83
1457	SHIVPURI	KOLARAS	S-NPP	25.21782	77.58029	13:35:00	D	3.31
1458	SHIVPURI	NARWAR	S-NPP	25.54679	78.12660	13:35:00	D	3.67
1459	SHIVPURI	NARWAR	S-NPP	25.55891	77.97192	13:35:00	D	3.10
1460	SHIVPURI	NARWAR	S-NPP	25.57187	78.03780	13:35:00	D	0.94
1461	SHIVPURI	NARWAR	S-NPP	25.58415	78.02763	13:35:00	D	4.65
1462	SHIVPURI	NARWAR	S-NPP	25.60219	78.10489	13:35:00	D	4.30
1463	SHIVPURI	NARWAR	S-NPP	25.60534	78.00785	13:35:00	D	5.12
1464	SHIVPURI	NARWAR	S-NPP	25.60804	78.28987	13:35:00	D	3.84
1465	SHIVPURI	NARWAR	S-NPP	25.60926	78.01118	13:35:00	D	5.12
1466	SHIVPURI	NARWAR	S-NPP	25.61454	78.11885	13:35:00	D	3.22
1467	SHIVPURI	NARWAR	S-NPP	25.61546	78.03017	13:35:00	D	2.61
1468	SHIVPURI	NARWAR	S-NPP	25.61790	78.11827	13:35:00	D	3.22
1469	SHIVPURI	NARWAR	S-NPP	25.61898	78.10197	13:35:00	D	2.95
1470	SHIVPURI	NARWAR	S-NPP	25.61923	78.24736	13:35:00	D	1.38
1471	SHIVPURI	NARWAR	S-NPP	25.61955	78.10590	13:35:00	D	2.95
1472	SHIVPURI	NARWAR	S-NPP	25.62511	77.96895	13:35:00	D	0.92
1473	SHIVPURI	NARWAR	S-NPP	25.64419	78.05396	13:35:00	D	3.23
1474	SHIVPURI	NARWAR	S-NPP	25.64927	78.11349	13:35:00	D	4.60
1475	SHIVPURI	NARWAR	S-NPP	25.64983	78.11743	13:35:00	D	4.60
1476	SHIVPURI	NARWAR	S-NPP	25.65432	78.12472	13:35:00	D	1.59
1477	SHIVPURI	NARWAR	S-NPP	25.66719	78.11843	13:35:00	D	4.80
1478	SHIVPURI	NARWAR	S-NPP	25.66837	78.24772	13:35:00	D	1.60
1479	SHIVPURI	NARWAR	S-NPP	25.67286	78.23071	13:35:00	D	2.36
1480	SHIVPURI	NARWAR	S-NPP	25.68153	77.97906	13:35:00	D	2.72
1481	SHIVPURI	NARWAR	S-NPP	25.68410	78.26123	13:35:00	D	2.18

1482	SHIVPURI	NARWAR	S-NPP	25.69282	78.03333	13:35:00	D	3.78
1483	SHIVPURI	NARWAR	S-NPP	25.69704	78.30372	13:35:00	D	3.87
1484	SHIVPURI	NARWAR	S-NPP	25.70577	78.07536	13:35:00	D	2.93
1485	SHIVPURI	NARWAR	S-NPP	25.70642	78.12772	13:35:00	D	3.33
1486	SHIVPURI	NARWAR	S-NPP	25.71046	78.20391	13:35:00	D	2.74
1487	SHIVPURI	NARWAR	S-NPP	25.73346	78.19586	13:35:00	D	1.41
1488	SHIVPURI	NARWAR	S-NPP	25.74515	77.93201	13:35:00	D	2.99
1489	SHIVPURI	NARWAR	S-NPP	25.74519	77.95610	13:35:00	D	4.00
1490	SHIVPURI	NARWAR	AQUA	25.60156	78.11179	15:02:00	D	4.75
1491	SHIVPURI	NARWAR	AQUA	25.60466	78.07173	15:02:00	D	4.93
1492	SHIVPURI	NARWAR	AQUA	25.60775	78.03168	15:02:00	D	15.02
1493	SHIVPURI	NARWAR	AQUA	25.62361	78.06266	15:02:00	D	4.74
1494	SHIVPURI	NARWAR	AQUA	25.64807	78.10764	15:02:00	D	8.86
1495	SHIVPURI	POHRI	S-NPP	25.38210	77.18559	13:35:00	D	3.15
1496	SHIVPURI	POHRI	S-NPP	25.38541	77.18498	13:35:00	D	3.15
1497	SHIVPURI	SHIVPURI	AQUA	25.32762	77.63087	15:02:00	D	19.13
1498	UMARIA	BANDHOGARH	S-NPP	23.63615	80.66471	13:35:00	D	2.36
1499	UMARIA	BANDHOGARH	AQUA	23.63086	80.66278	15:02:00	D	5.51
1500	VIDESHA	BASODA	S-NPP	23.75124	78.10798	13:35:00	D	1.84
1501	VIDESHA	BASODA	S-NPP	23.94185	77.93422	13:35:00	D	5.37
1502	VIDESHA	KORWAI	S-NPP	24.13172	77.94062	13:35:00	D	2.43
1503	VIDESHA	KORWAI	S-NPP	24.14831	77.91428	13:35:00	D	8.52
1504	VIDESHA	KORWAI	S-NPP	24.14887	77.91808	13:35:00	D	8.52
1505	VIDESHA	NATERAN	TERRA	23.89309	77.72140	09:44:00	D	3.25
1506	VIDESHA	SIRANJ	S-NPP	24.25940	77.88689	13:35:00	D	0.45
1507	VIDESHA	VIDESHA	S-NPP	23.37949	77.99366	13:35:00	D	2.08
1508	VIDESHA	VIDESHA	S-NPP	23.44362	77.94377	13:35:00	D	1.81
1509	VIDESHA	VIDESHA	S-NPP	23.48483	77.63508	13:35:00	D	2.55
1510	VIDESHA	VIDESHA	S-NPP	23.49207	77.81902	13:35:00	D	1.44
1511	VIDESHA	VIDESHA	S-NPP	23.52982	77.66557	13:35:00	D	2.50
1512	VIDESHA	VIDESHA	S-NPP	23.57621	77.65735	13:35:00	D	1.51
1513	VIDESHA	VIDESHA	S-NPP	23.69857	77.82182	13:35:00	D	2.76
1514	VIDESHA	VIDESHA	S-NPP	23.69936	77.71331	13:35:00	D	2.05

1515	VIDESHA	VIDESHA	S-NPP	23.69992	77.71707	13:35:00	D	2.05
1516	VIDESHA	VIDESHA	AQUA	23.67338	77.82600	15:02:00	D	5.00
1517	VIDESHA	VIDESHA	AQUA	23.67483	77.83556	15:02:00	D	14.71
1518	VIDESHA	VIDESHA	TERRA	23.73253	77.80013	09:44:00	D	3.96
1519	WEST NIMAR	BARWAH	S-NPP	22.36305	75.94105	13:35:00	D	2.29
1520	WEST NIMAR	KHARGON	S-NPP	21.85652	75.79659	13:35:00	D	2.30

**The study used data received from following Satellites at NRSC Ground Station/ NASA FIRMS**

S. No.	Satellite Name	Sensor	Resolution (meter)	Day / Night Passes
1.	Suomi NPP	VIIRS	375 / 750	Both
2.	Terra	MODIS	1000	Both
3.	Aqua	MODIS	1000	Both

**The rice mask for the Punjab and Haryana were provided by MNCFC, MoA&FW, Govt of India  
The kharif crop mask for Delhi, Uttar Pradesh, Rajasthan and Madhya Pradesh were provided by NRSC**

**Study Team**

ICAR – HQ	Dr.S.N. Jha	DDG (AG. ENGG.)	<a href="mailto:ddgengg@icar.org.in">ddgengg@icar.org.in</a>
	Dr. Rajbir Singh	DDG (AG. EXTN)	<a href="mailto:ddgextn.icar@gov.in">ddgextn.icar@gov.in</a>
ICAR - IARI	<b>Dr V.K. Sehgal</b>	Principal & Nodal Scientist	<a href="mailto:iaricreams@gmail.com">iaricreams@gmail.com</a>
	Dr Rajkumar Dhakar	Senior Scientist	<a href="mailto:raidhakar.iari@gmail.com">raidhakar.iari@gmail.com</a>
	Mr Mohd Jahangir	YP-I (FASAL 2.0)	<a href="mailto:mjahangir198@gmail.com">mjahangir198@gmail.com</a>
ICAR - ATARI	Dr.Parvender Sheoran	Director ATARI (Zone-I) Ludhiana	<a href="mailto:zcu1ldh@gmail.com">zcu1ldh@gmail.com</a>
	Dr. J.P. Mishra	Director ATARI (Zone-II) Jodhpur	<a href="mailto:jp.mishra67@gov.in">jp.mishra67@gov.in</a>
	Dr. S.K. Dubey	Director ATARI (Zone-III) Kanpur	<a href="mailto:zpdicarkanpur@gmail.com">zpdicarkanpur@gmail.com</a>
ICAR - IASRI	Dr Rajender Parsad	Director, IASRI	<a href="mailto:rajender.parsad@icar.org.in">rajender.parsad@icar.org.in</a>

**GIS Maps of fire events can be visualized online on ICAR KRISHI Geoportal website <https://creams.iari.res.in/geokrishi/>  
(Part of KRISHI Portal initiative)**

\*\*\*