



# MONITORING PADDY RESIDUE BURNING IN INDIA USING SATELLITE REMOTE SENSING DURING 2025

**Bulletin  
No. 62**

**Events Date:  
15-Nov-2025**

**Issued on:  
15-Nov-2025**

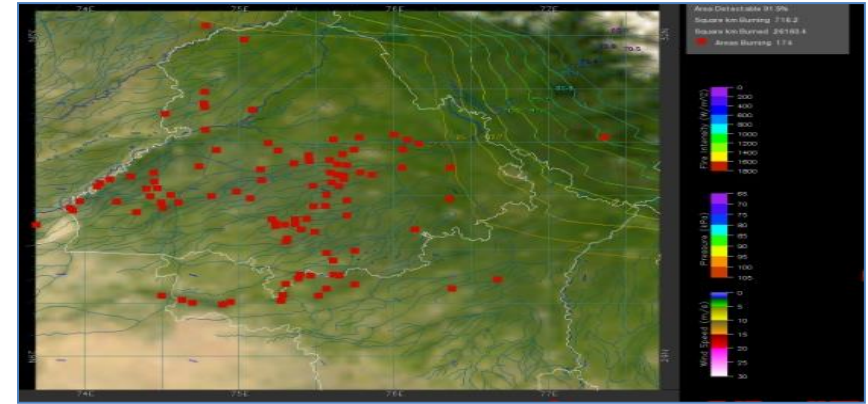
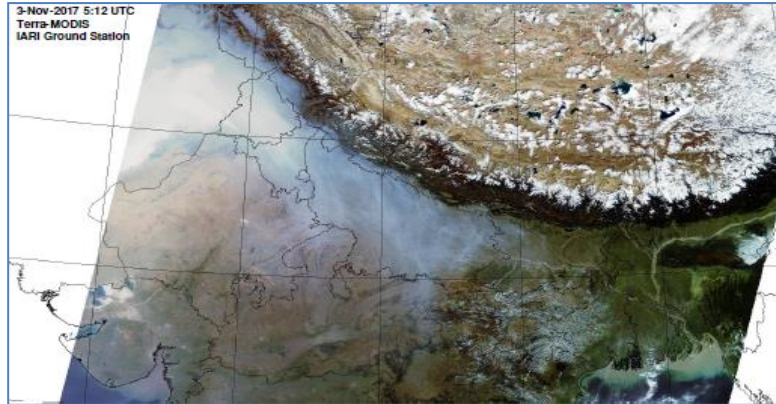

**Consortium for Research on Agroecosystem Monitoring and Modeling from Space (CREAMS)  
Laboratory,**

**Division of Agricultural Physics, ICAR – Indian Agricultural Research Institute, New Delhi – 110012**

<https://creams.iari.res.in>



## Highlights for 15-Nov-2025

- The active fire events due to rice residue burning were monitored using satellite remote sensing, following the "Standard Protocol for Estimation of Crop Residue Burning Fire Events using Satellite Data".
- Satellites detected **1119** residue burning events in the six study States on **15-Nov-2025**.
- The state wise events detected on **15-Nov-2025** were **39** in Punjab, **13** in Haryana, **160** in UP, **00** in Delhi, **125** in Rajasthan and **782** in MP.
- Total **17143** burning events were detected in the six states between **15-Sept-2025** and **15-Nov-2025**, which are distributed as **4877, 516, 3072, 04, 2140** and **6534** in Punjab, Haryana, UP, Delhi, Rajasthan and MP, respectively.

### Temporal distribution of rice residue burning events for the study States in 2025

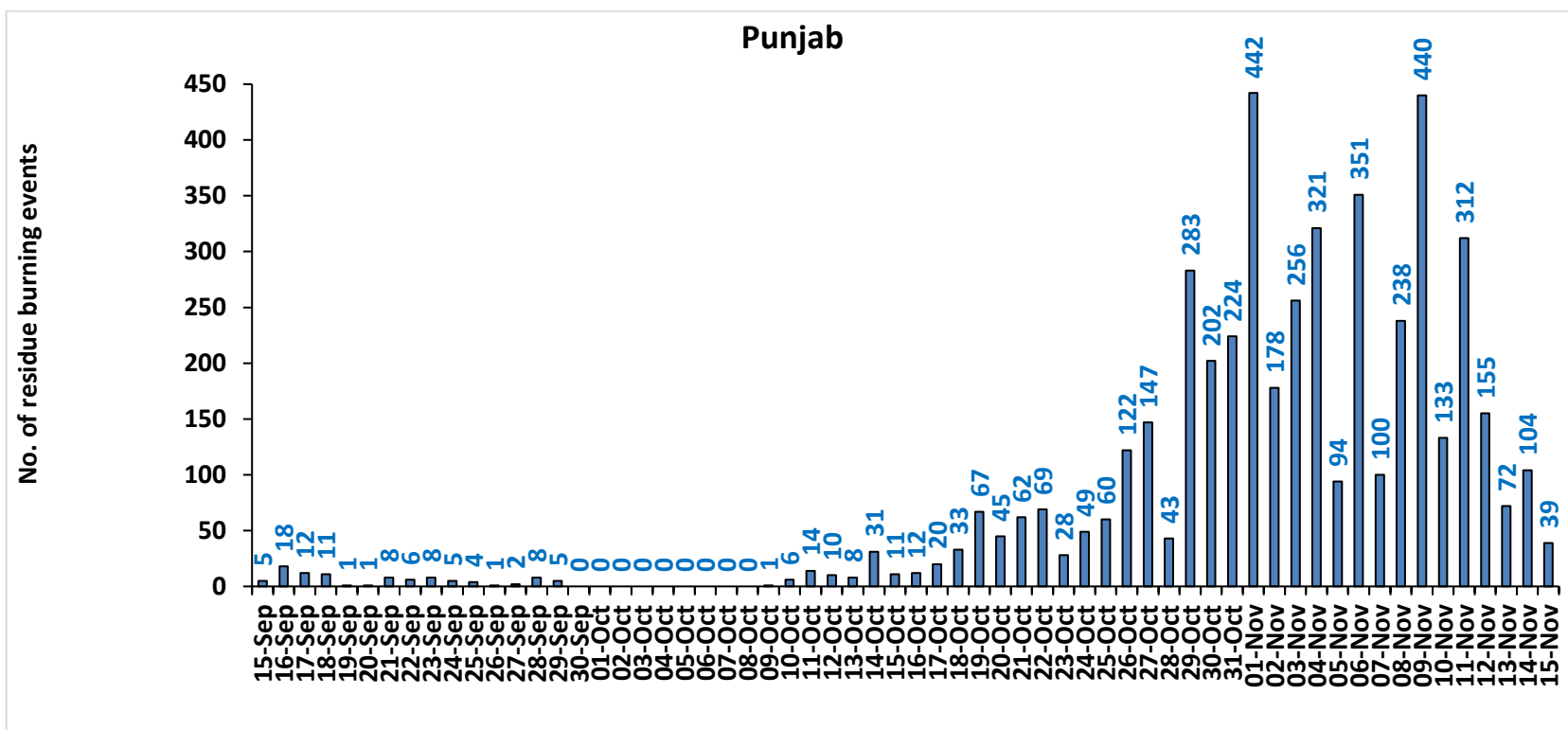

### Haryana

No. of residue burning events

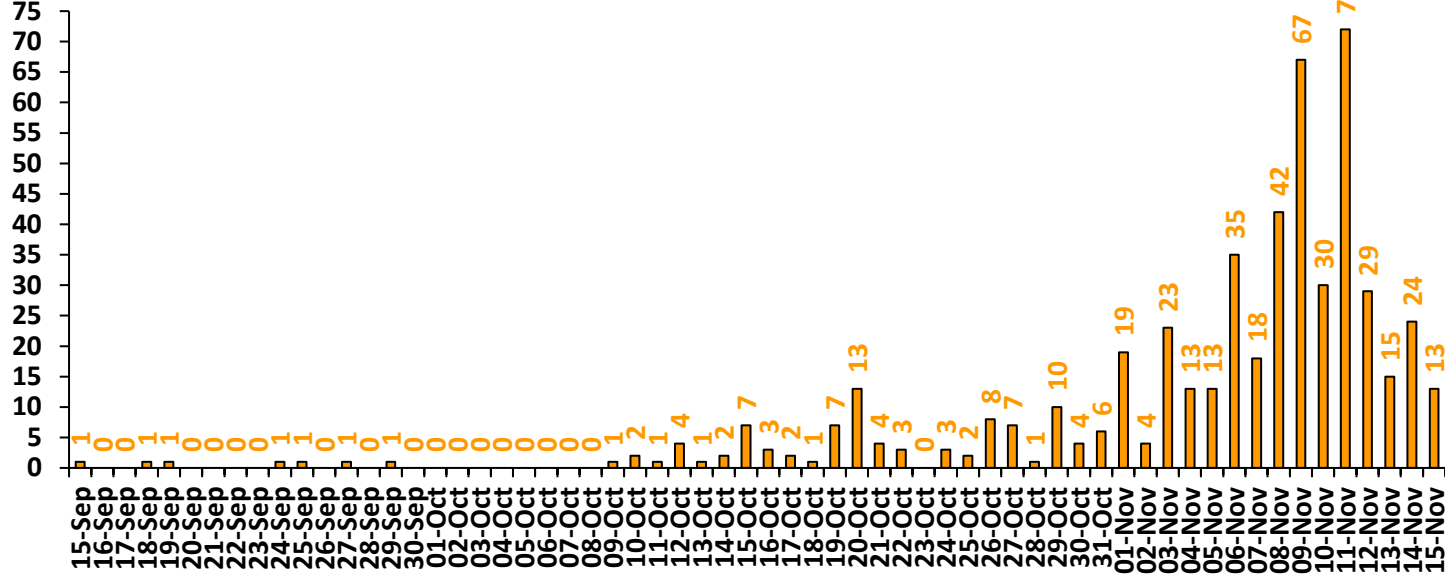

### Uttar Pradesh

No. of residue burning events

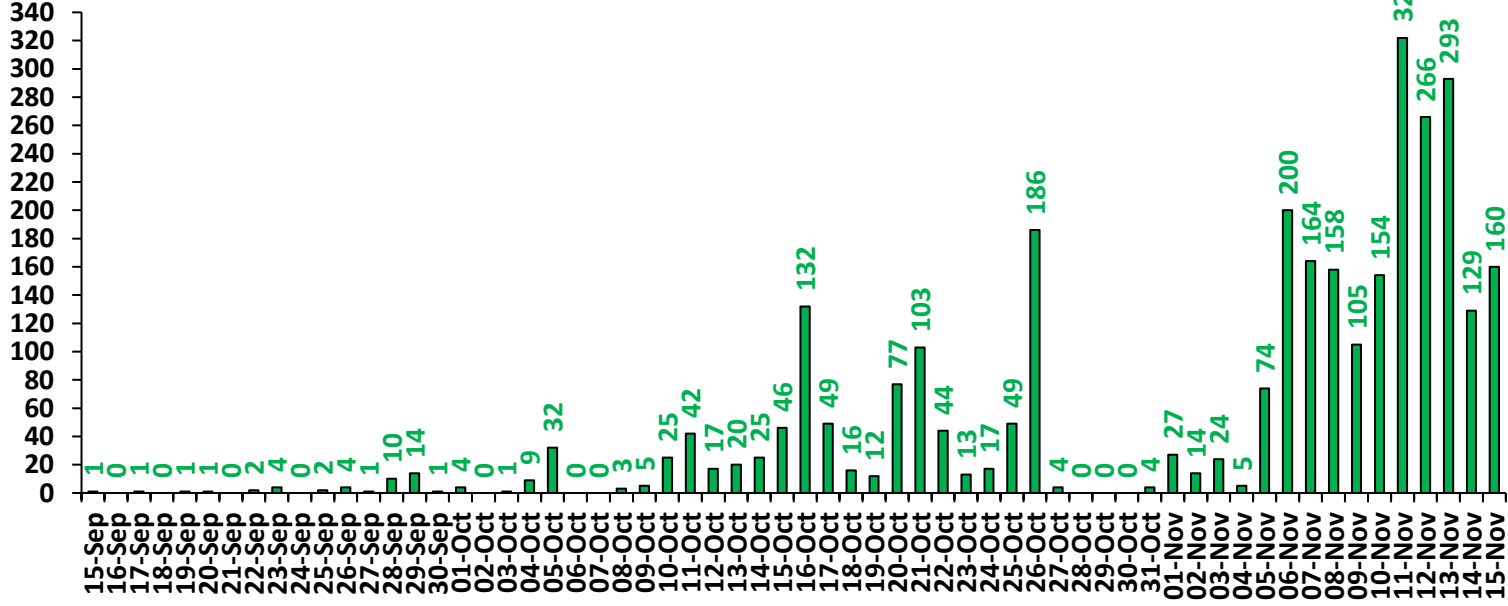

No. of residue burning events

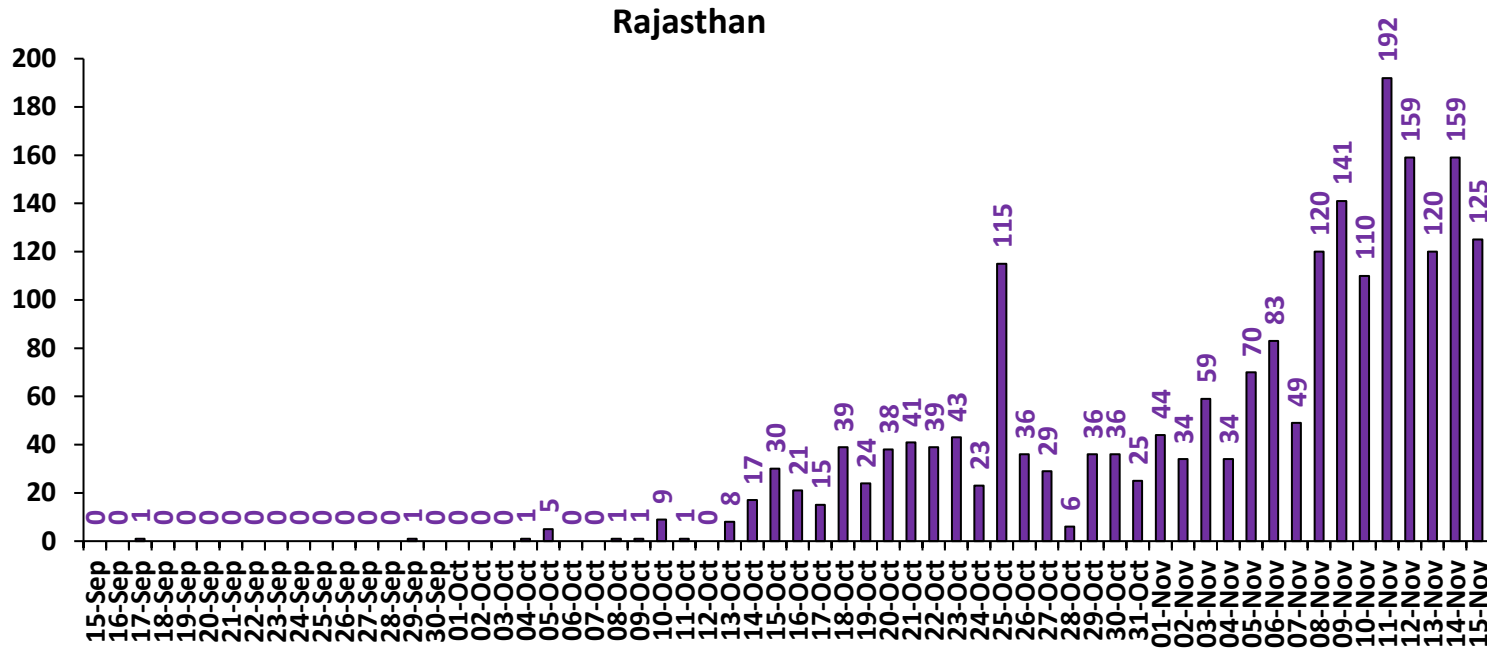

No. of residue burning events

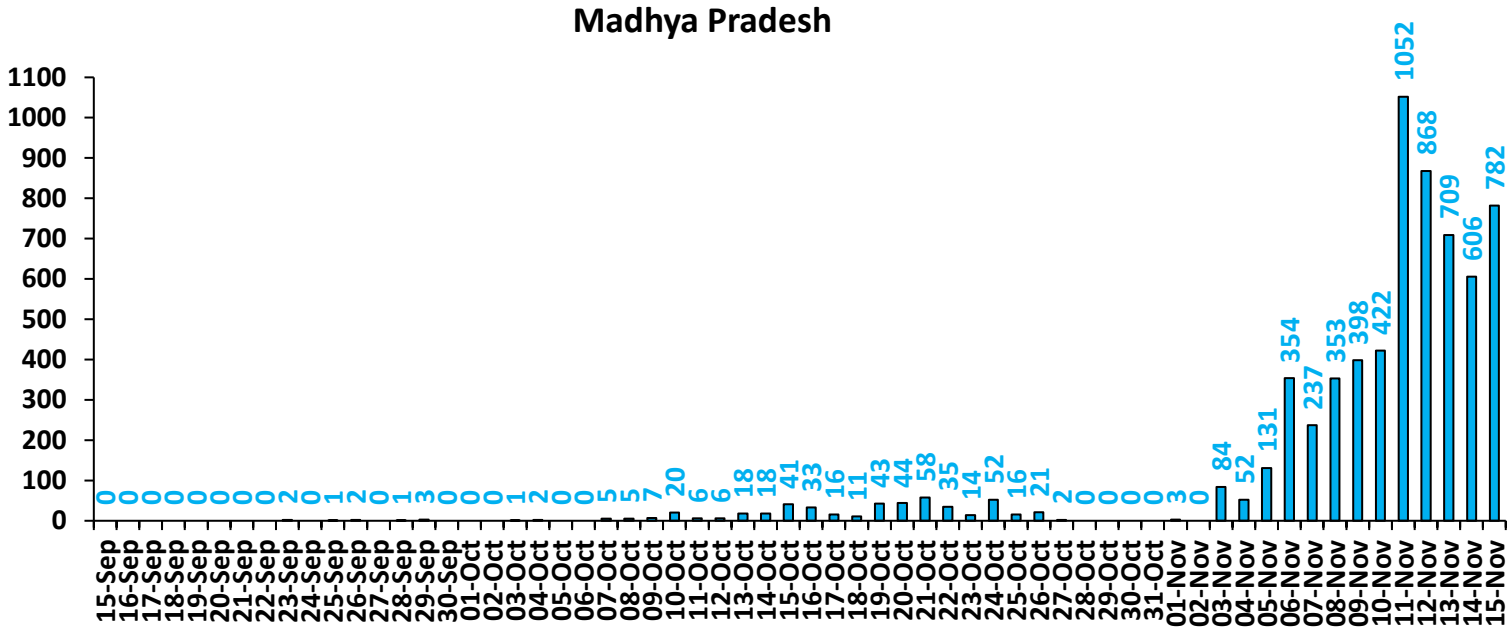

No. of residue burning events

### Delhi

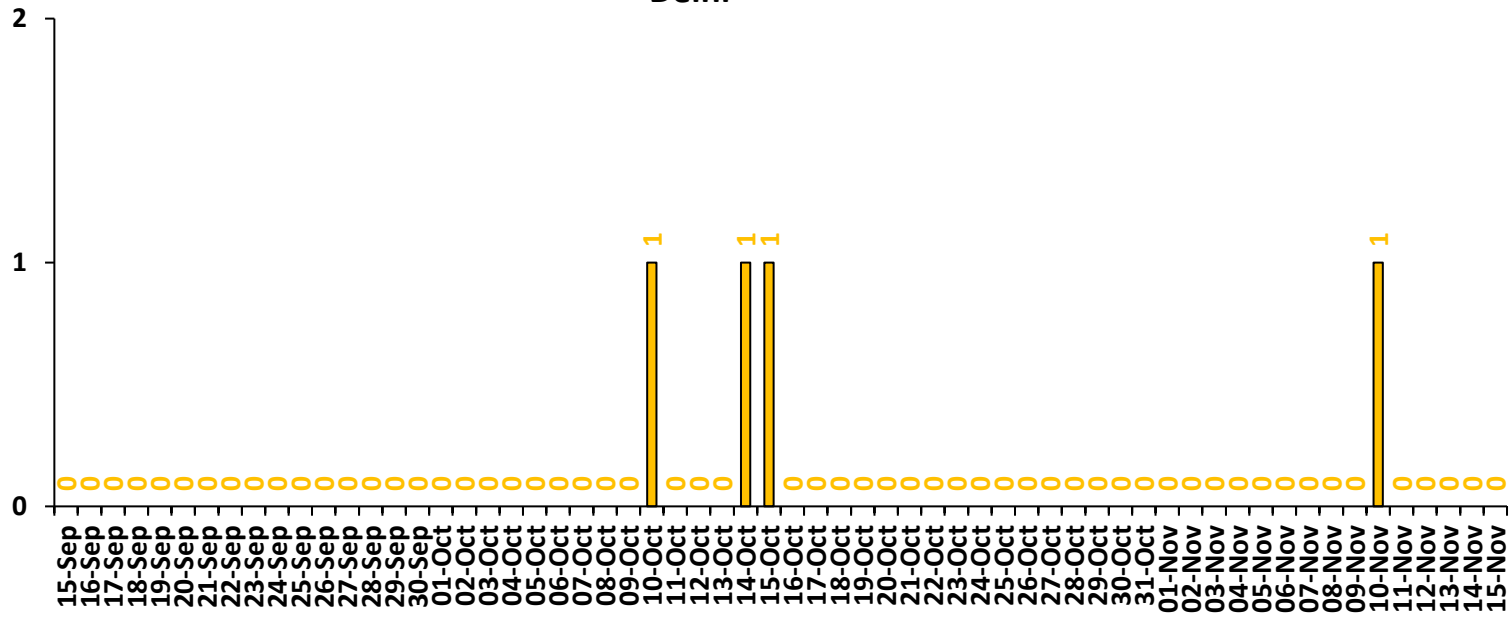

**Comparison of residue burning events in current year (2025) with previous years (2020,2021,2022, 2023 and 2024) for the study**

**States**

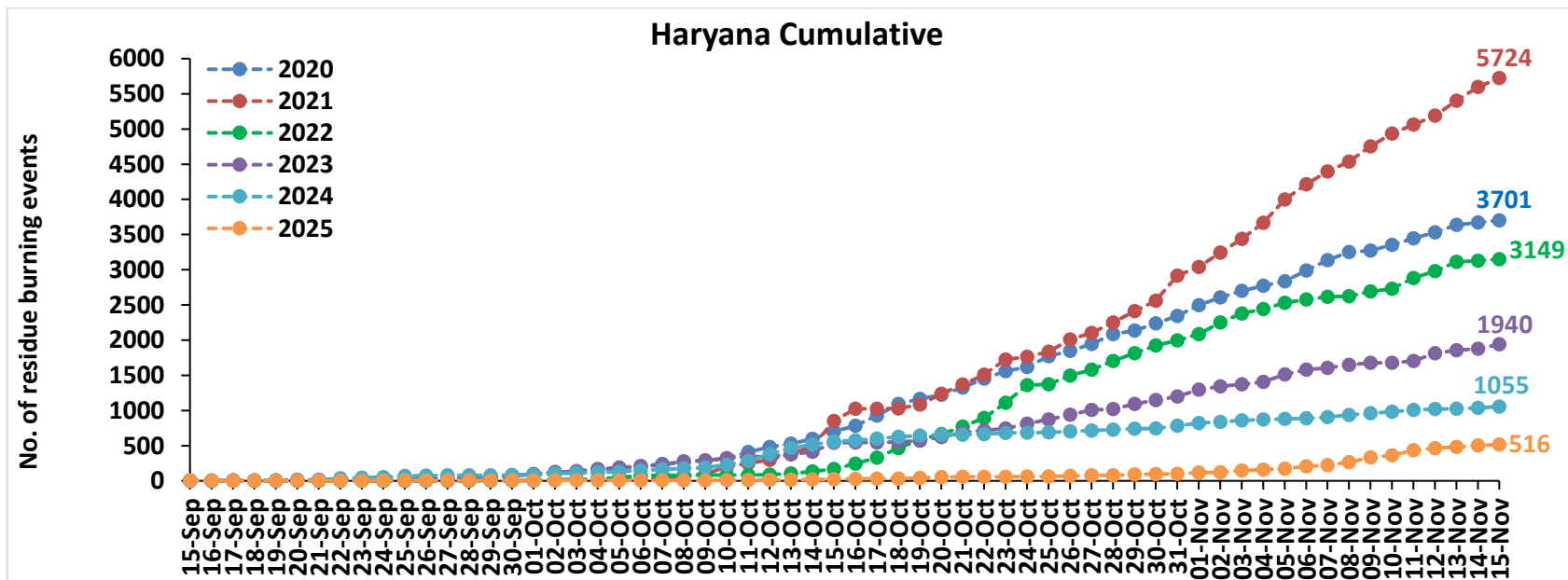
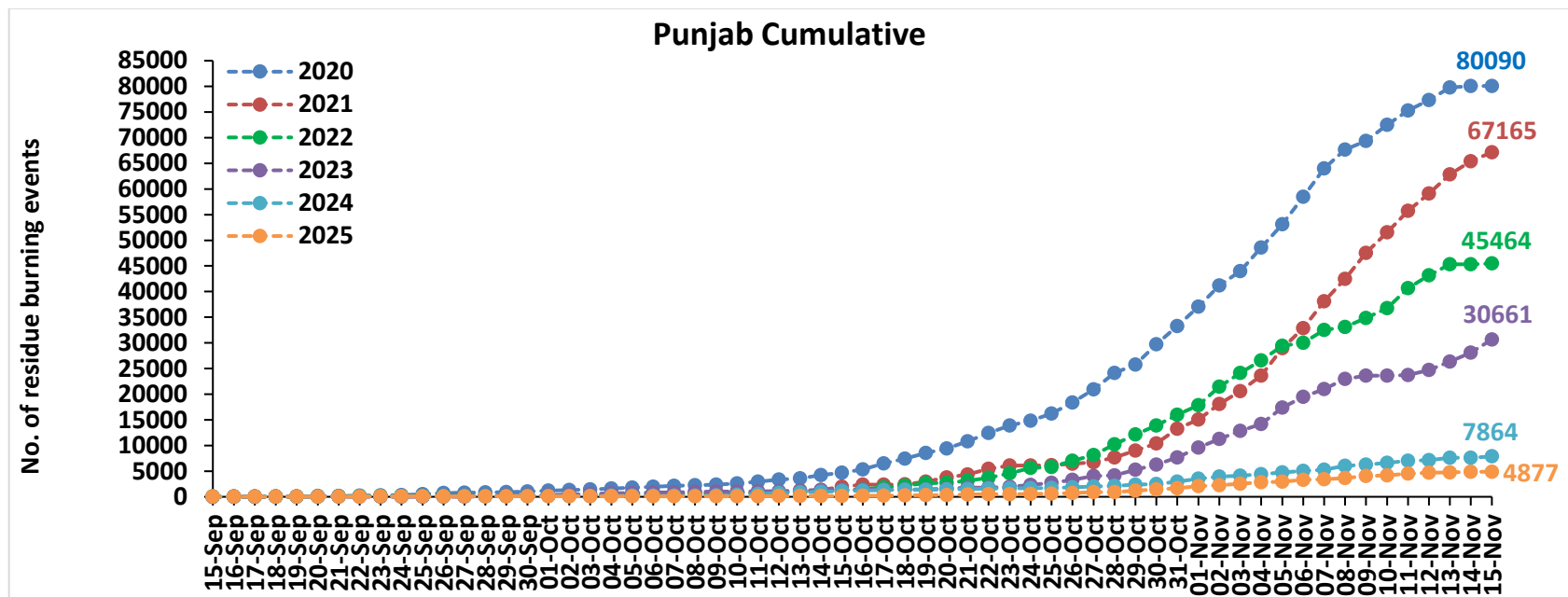

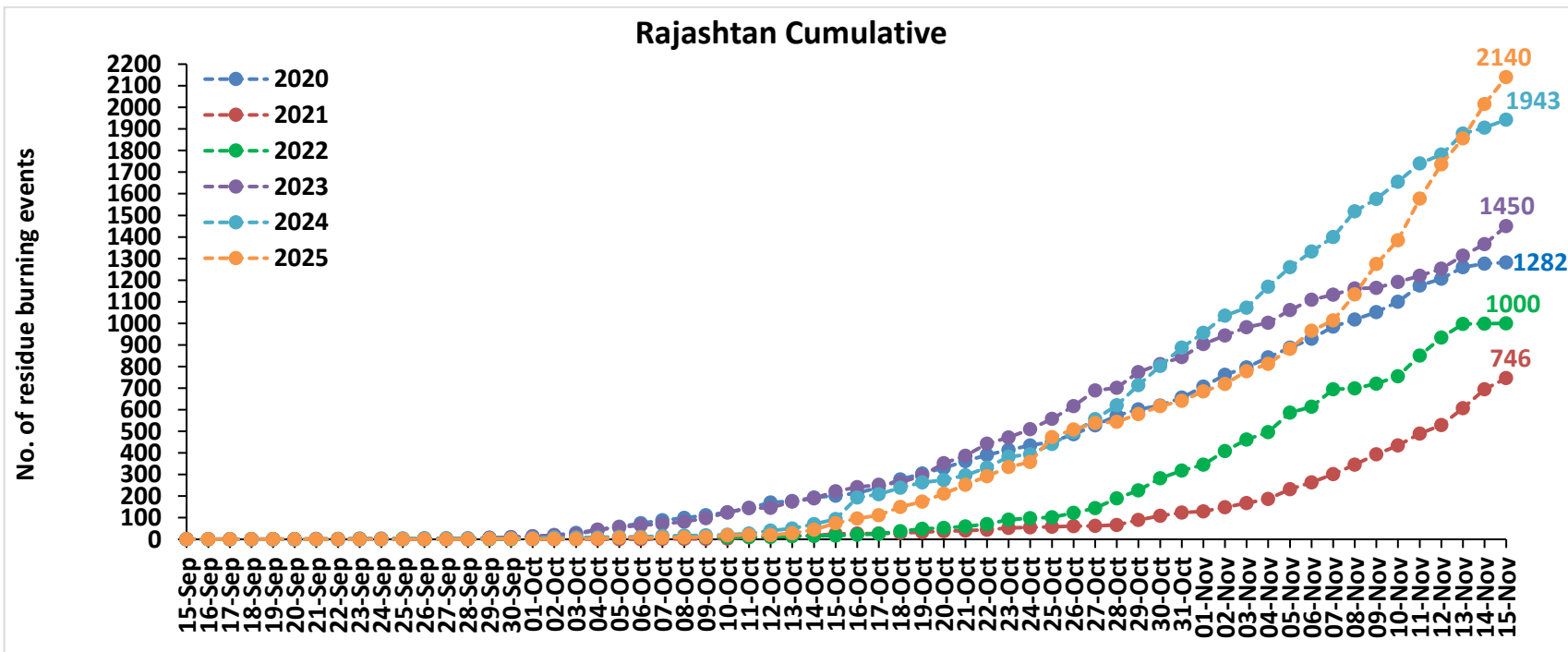
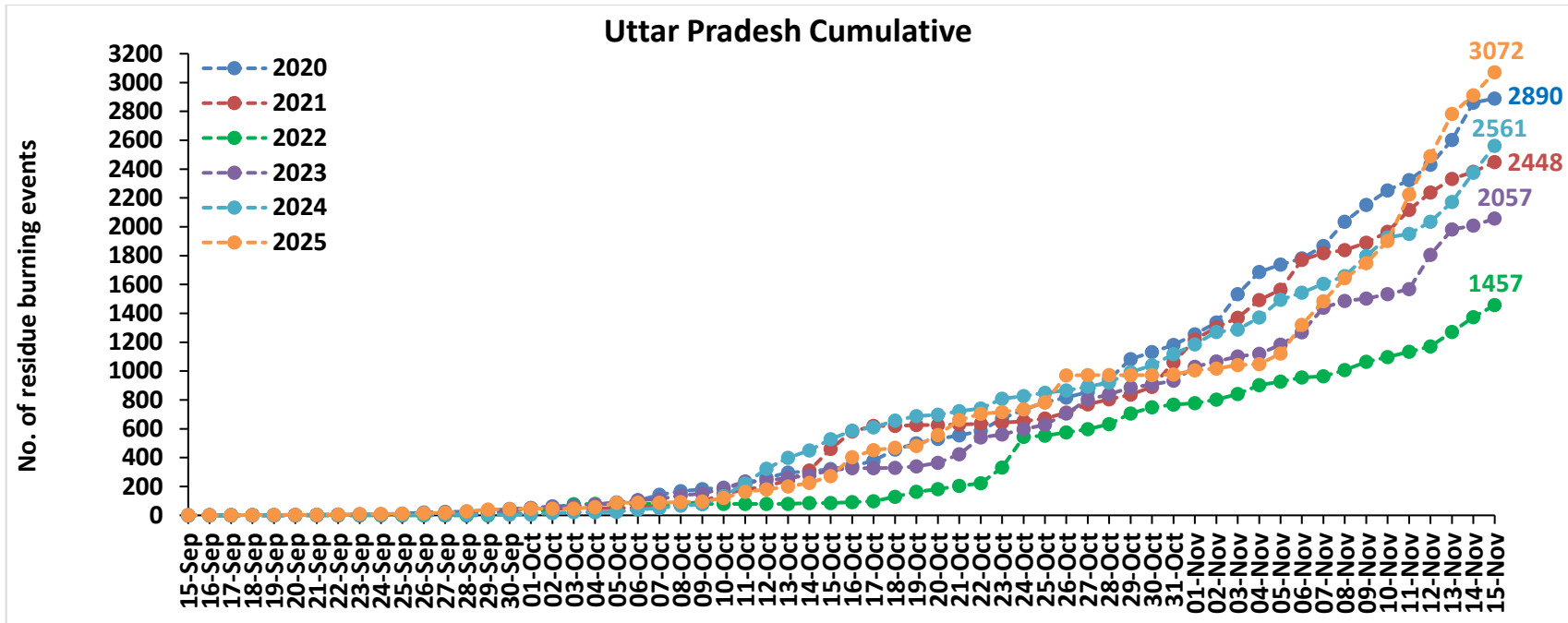

### Madhya Pradesh Cumulative

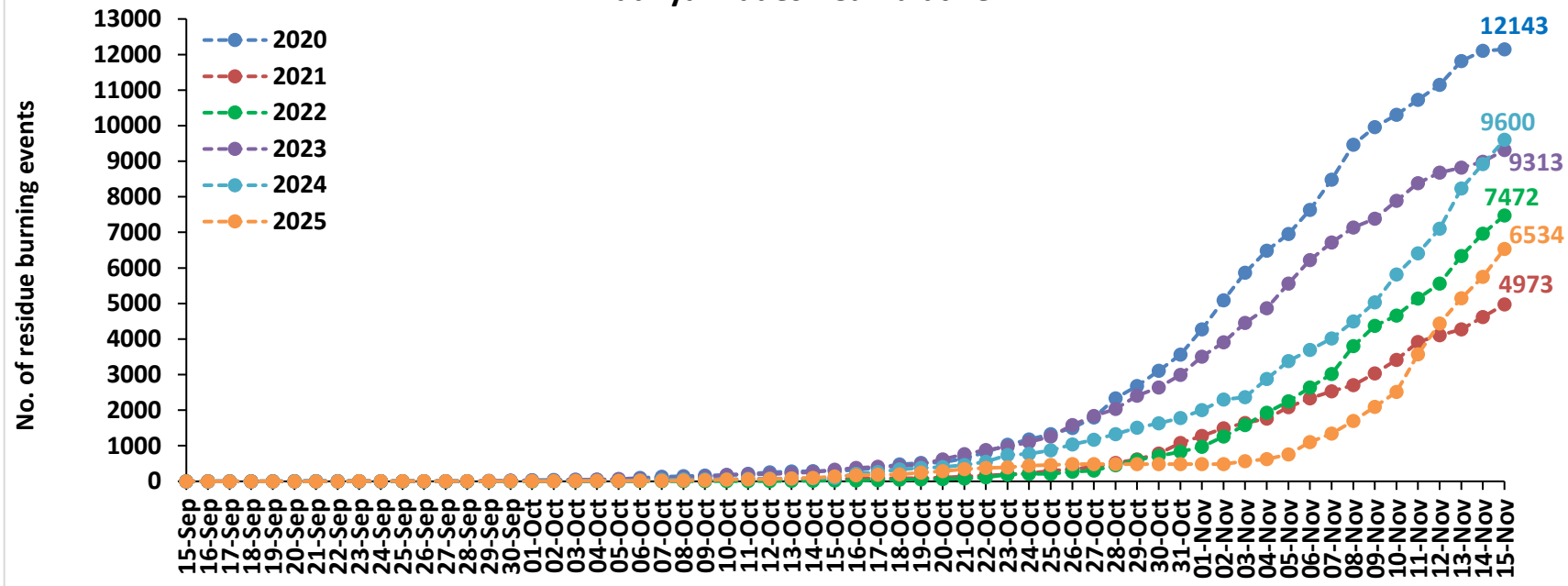

### Delhi Cumulative

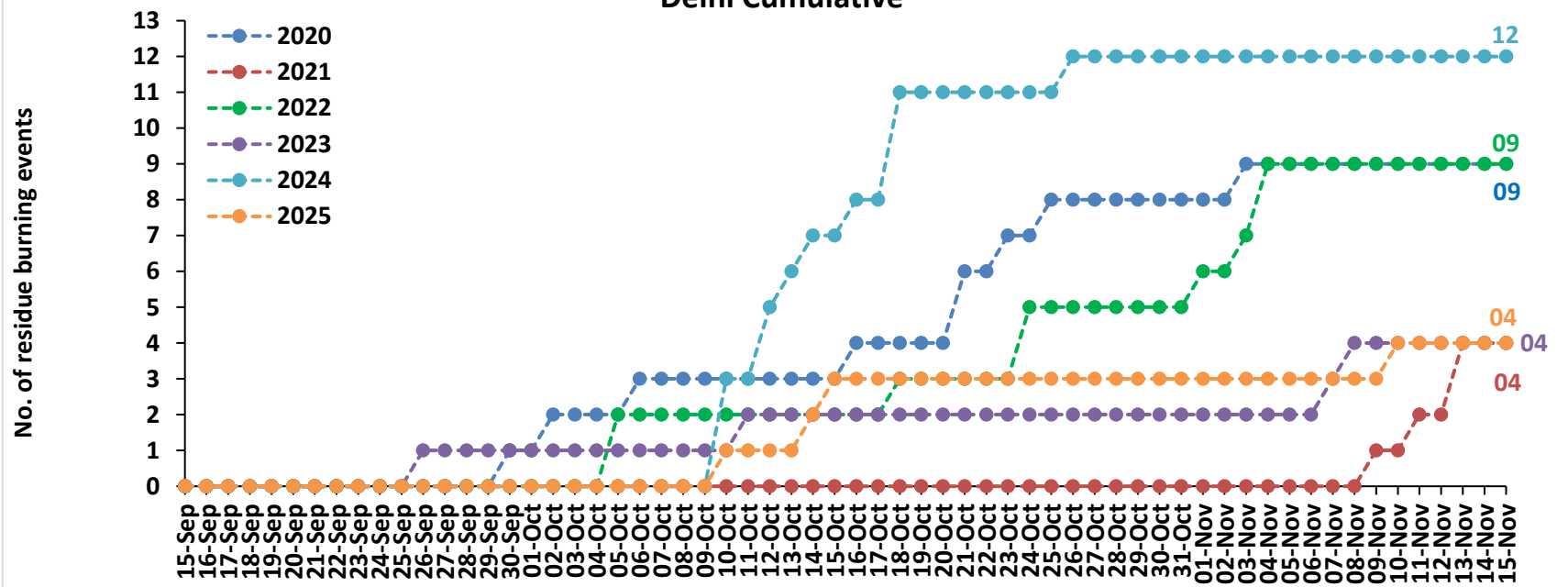

## Punjab

### RICE RESIDUE BURNING IN PUNJAB

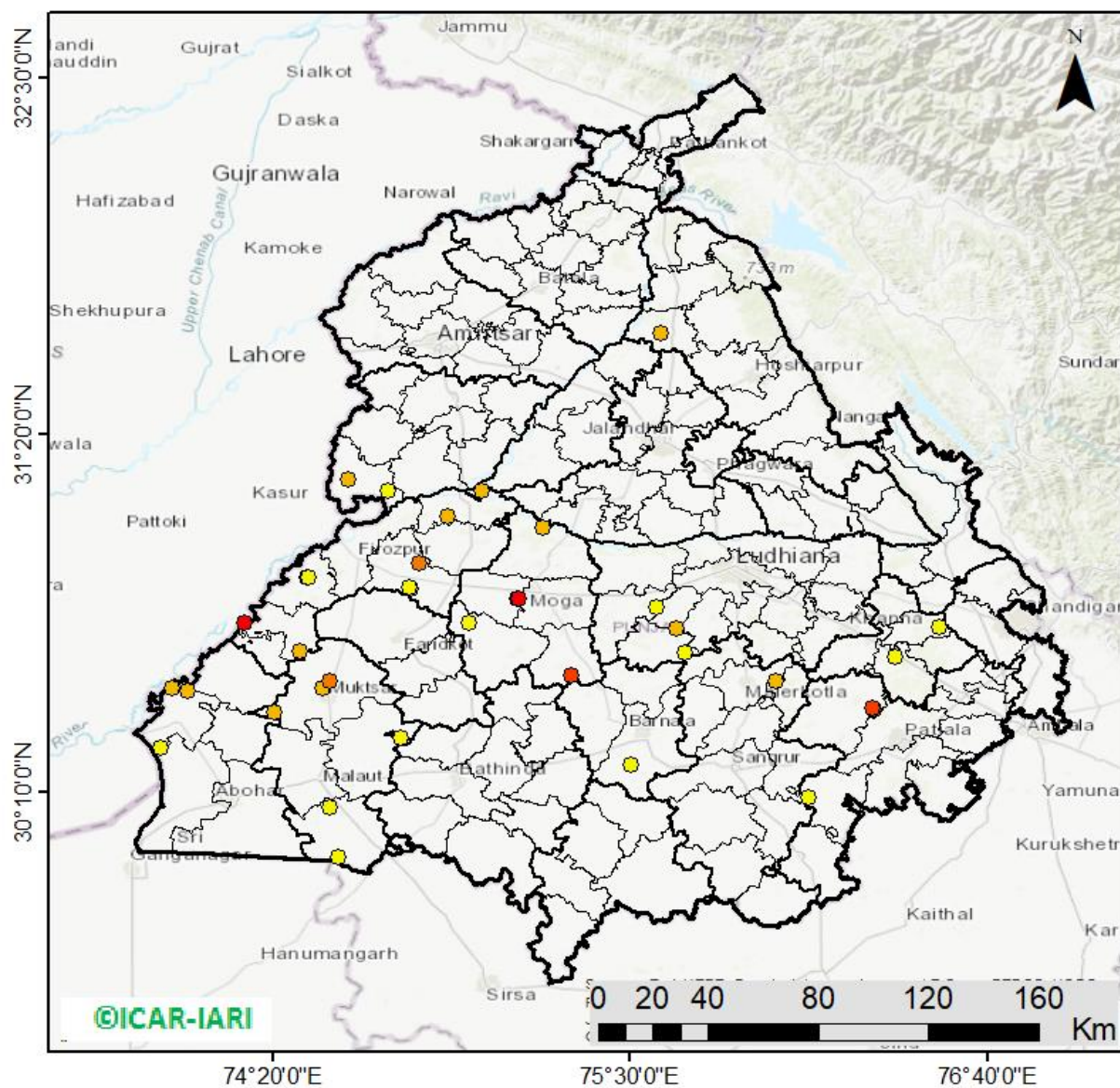

**39** burning events  
detected in Punjab during  
(15th Nov 2025)

#### Fire Intensity (W/m<sup>2</sup>)

- 0 - 5
- 6 - 10
- 11 - 15
- 16 - 20
- >20



## District-wise cumulative number of residues burning events in Punjab (15Sep-15Nov-2025)

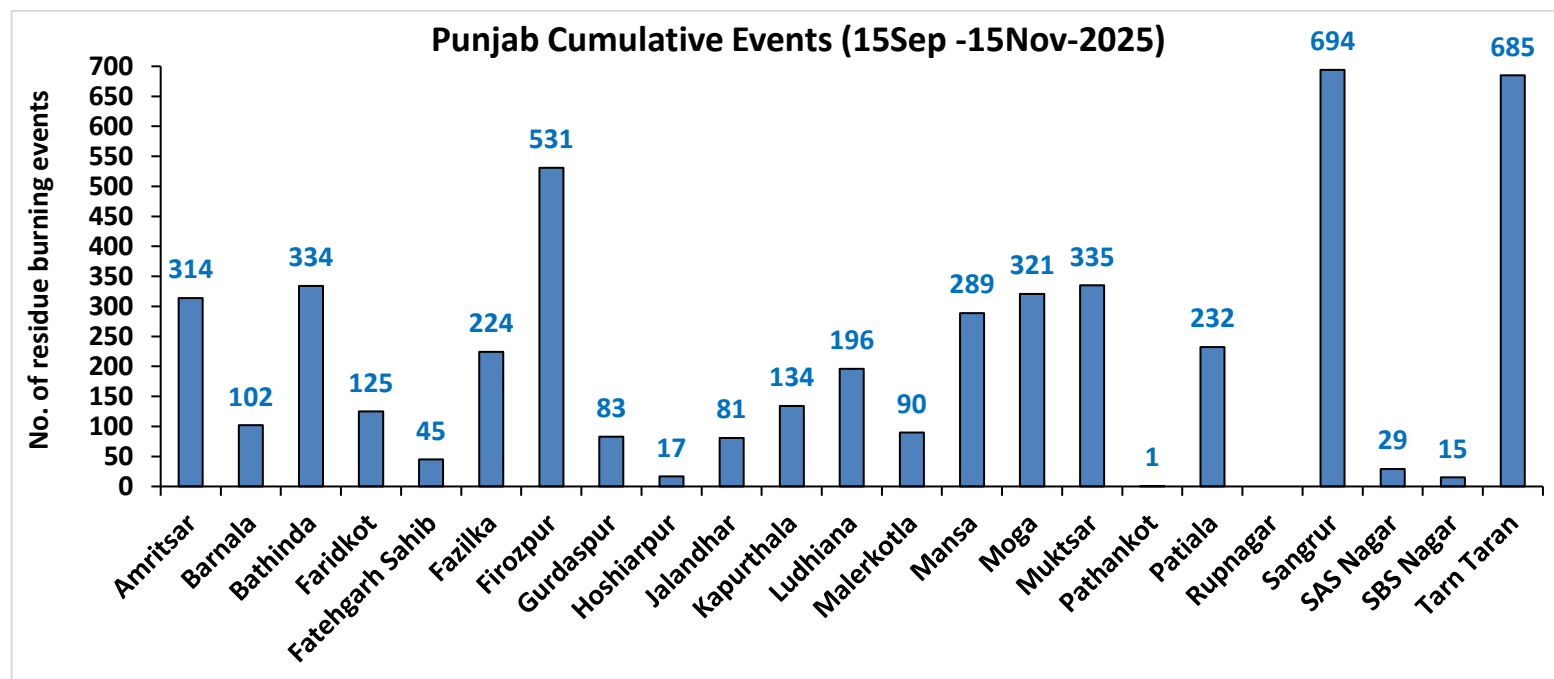
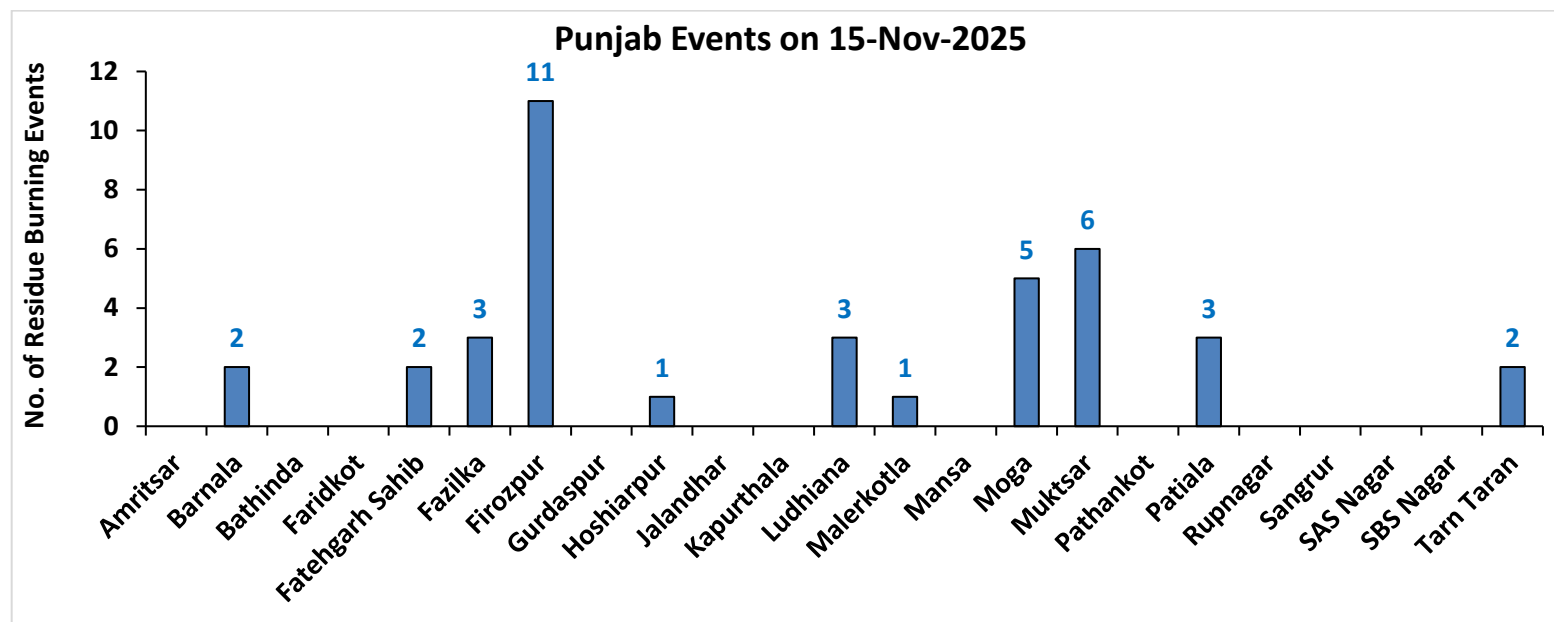

# Haryana

## RICE RESIDUE BURNING IN HARYANA

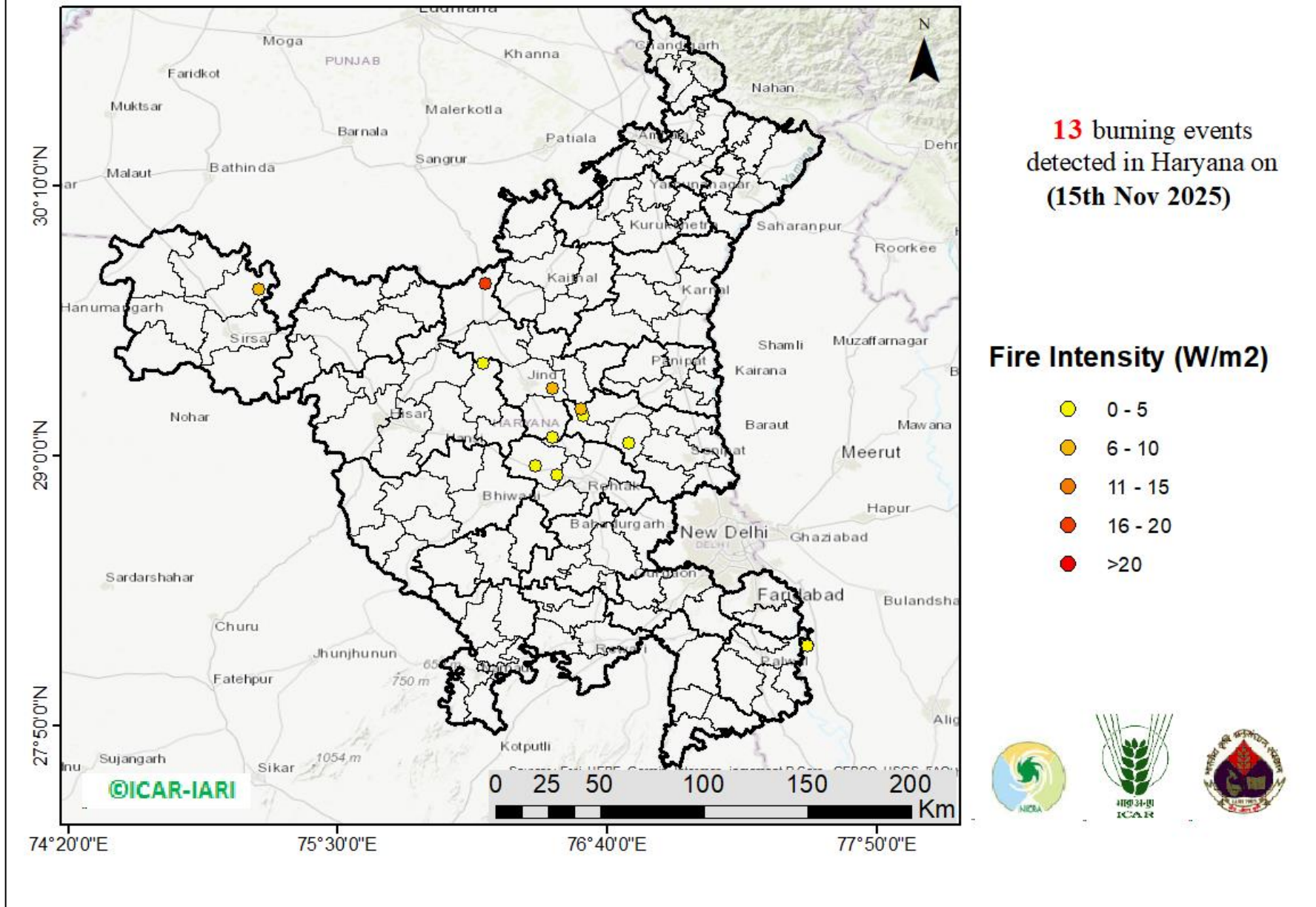

## District-wise cumulative number of residues burning events in Haryana (15Sep-15Nov-2025)

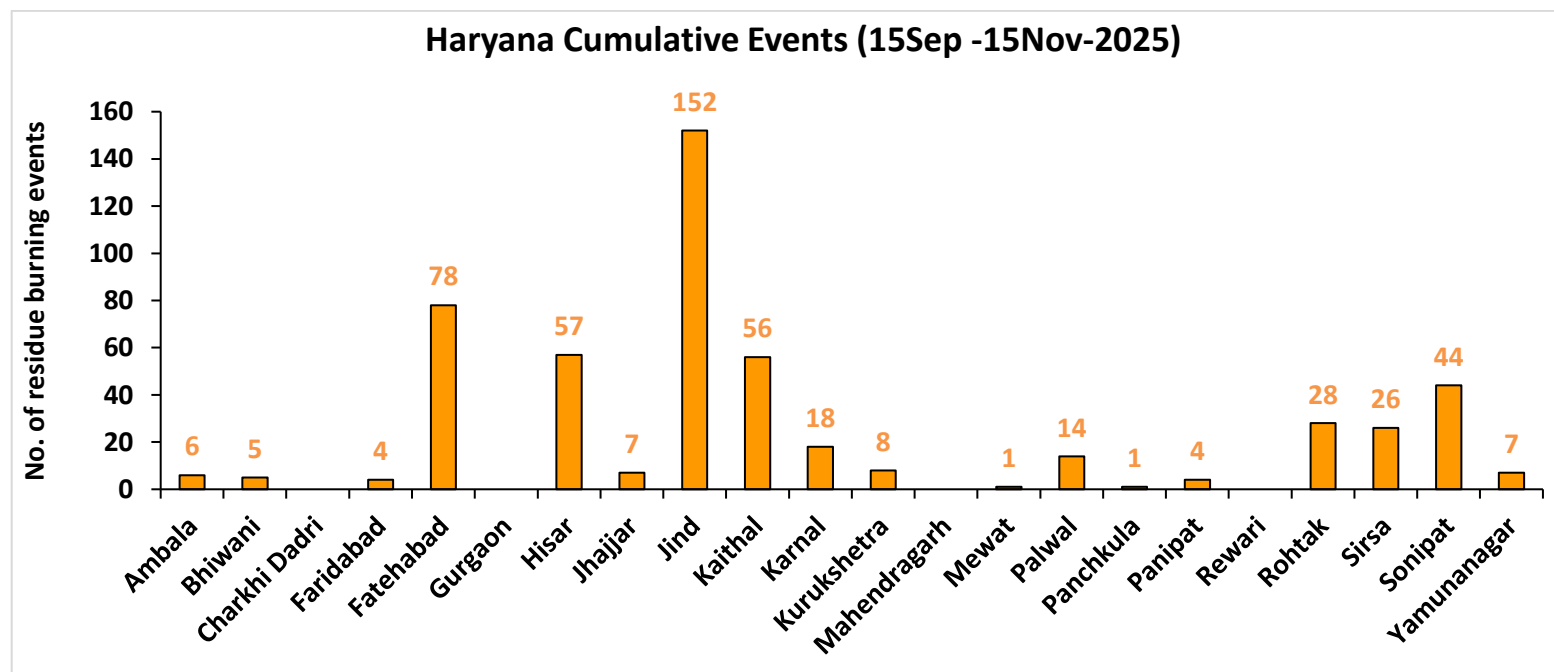
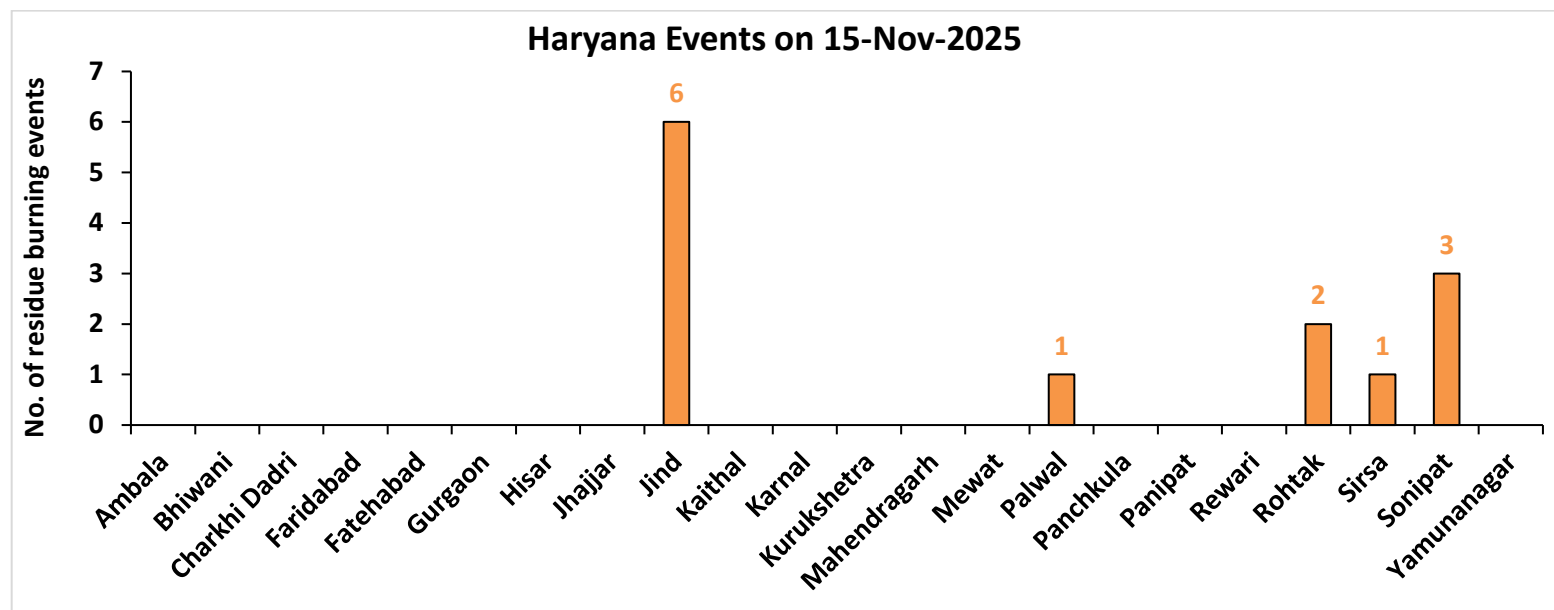

# Uttar Pradesh

## RICE RESIDUE BURNING IN UTTAR PRADESH

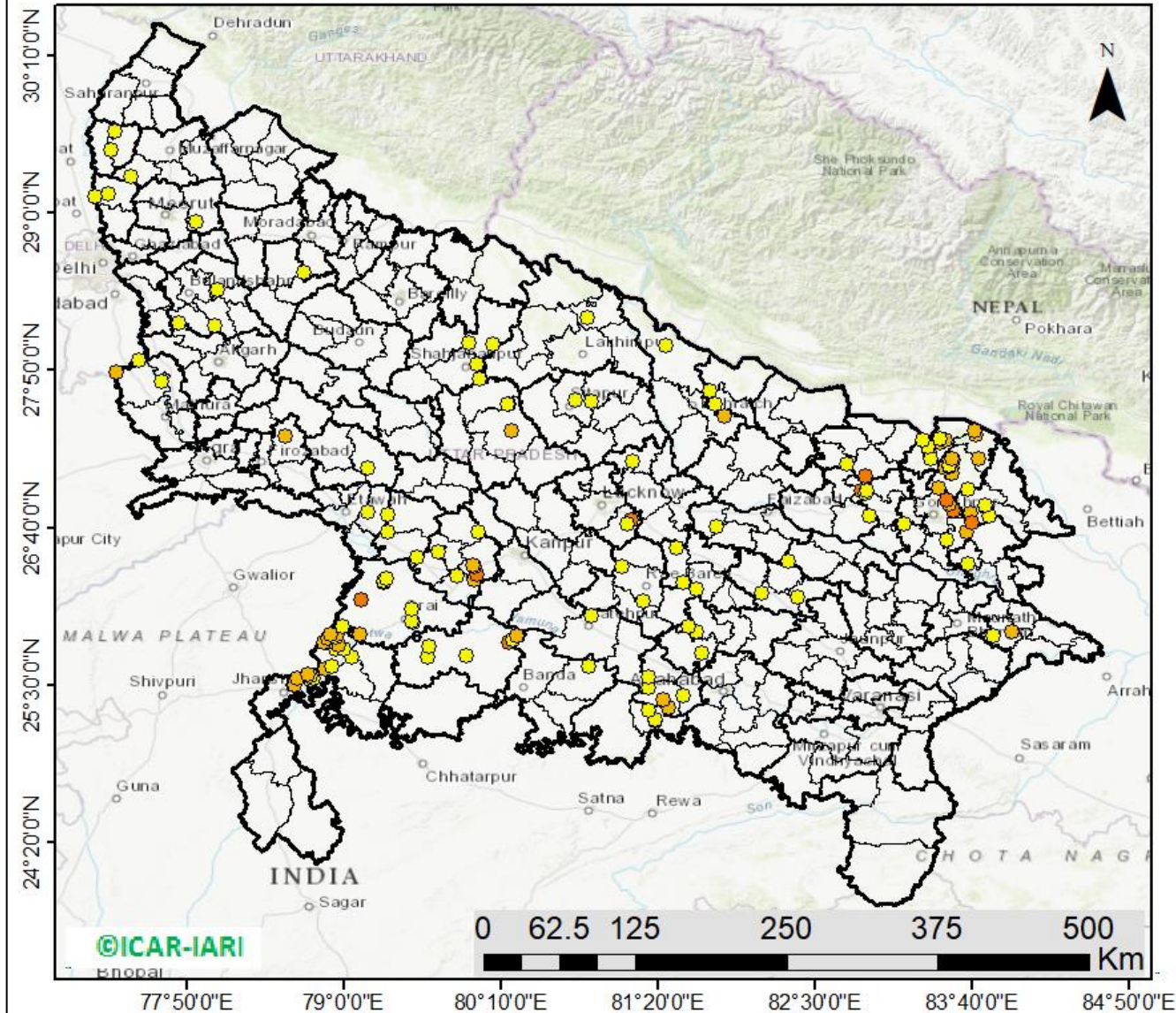

**160** burning events detected in Uttar Pradesh on (15th Nov 2025)

### Fire Intensity (W/m<sup>2</sup>)

- 0 - 5
- 6 - 10
- 11 - 15
- 16 - 20
- >20



## District-wise cumulative number of residues burning events in Uttar Pradesh (15Sep-15Nov-2025)

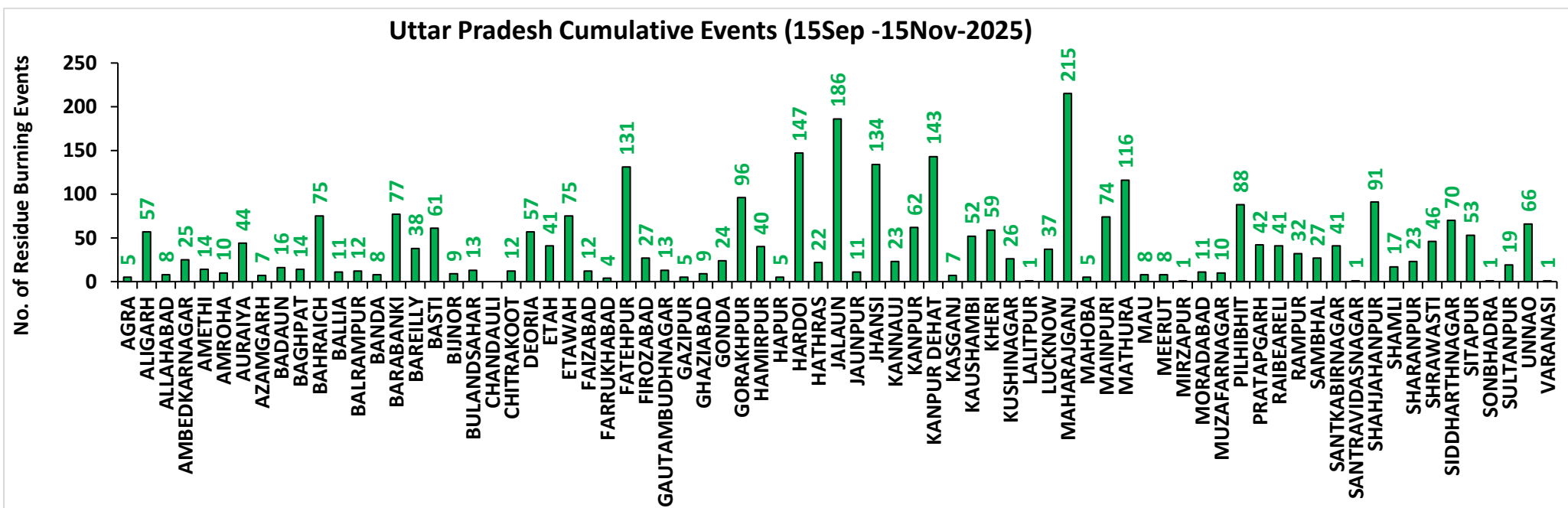
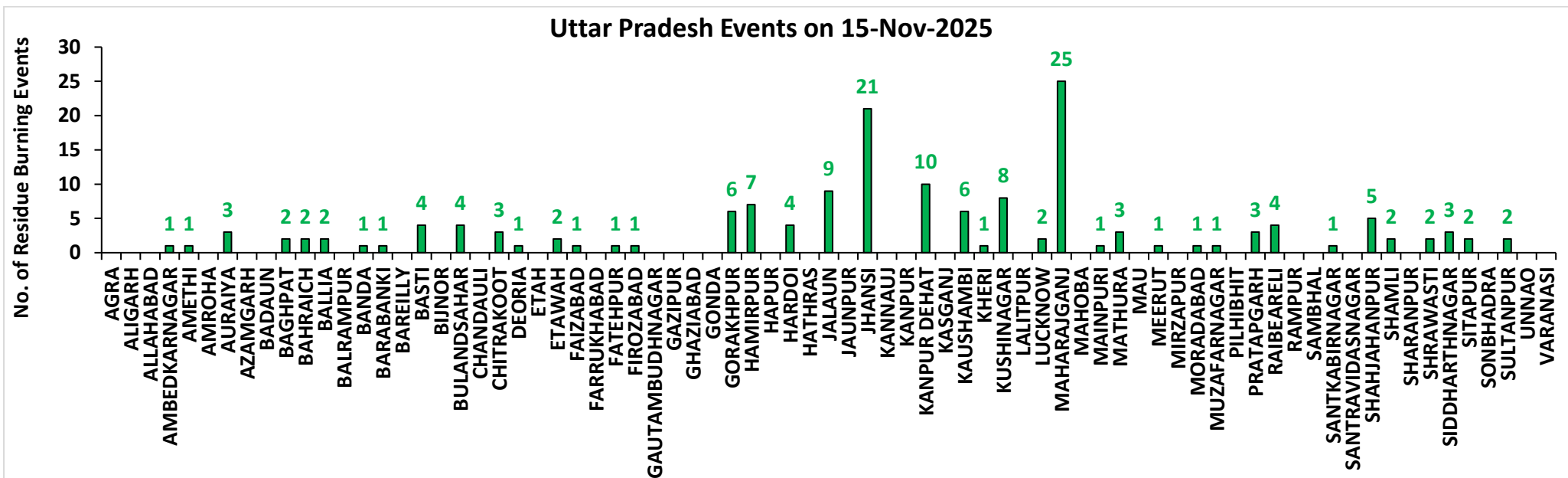

# Rajasthan

## RICE RESIDUE BURNING IN RAJASTHAN

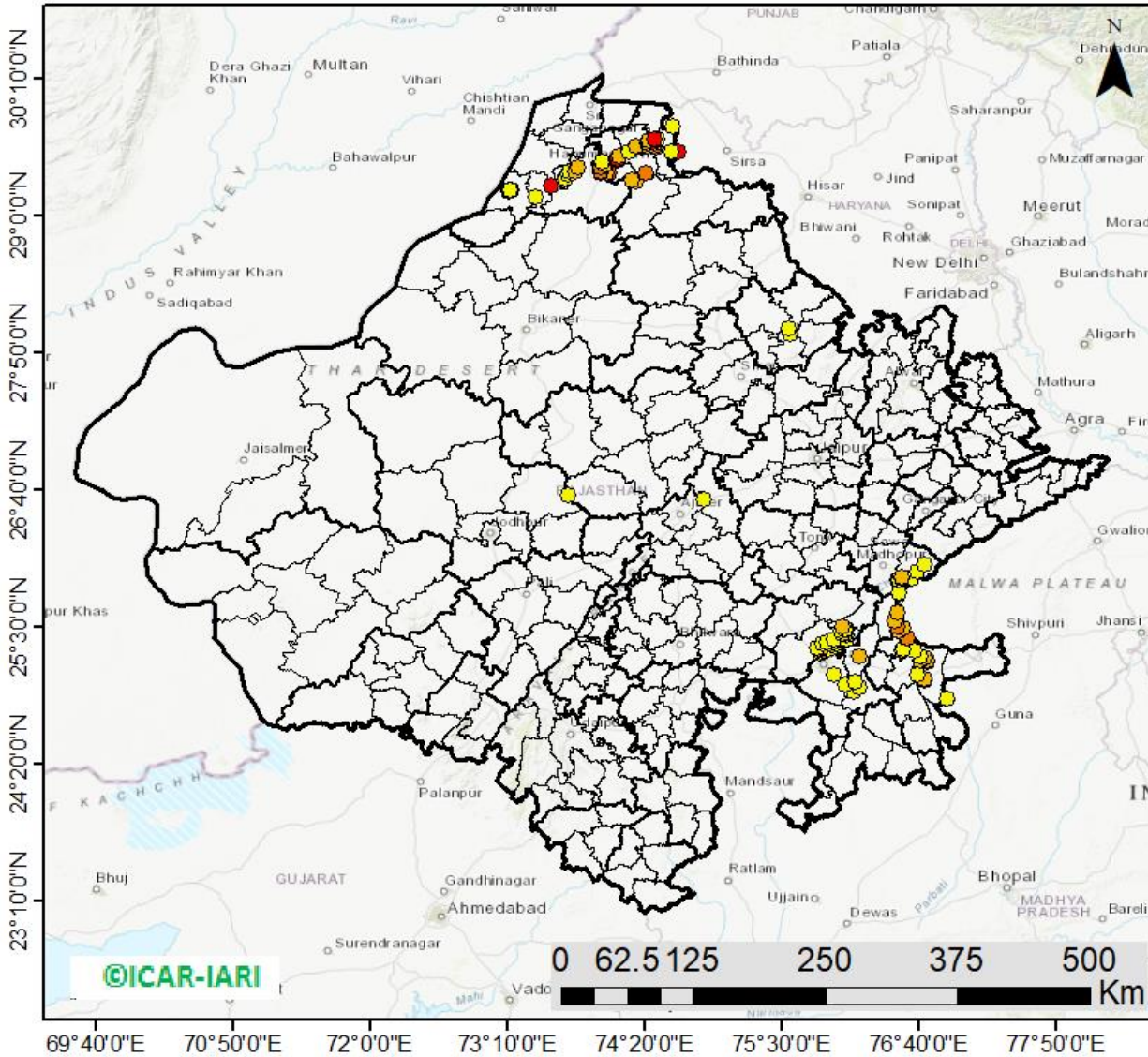

**125** burning events  
detected in Rajasthan on  
(15th Nov 2025)

### Fire Intensity (W/m<sup>2</sup>)

- 0 - 5
- 6 - 10
- 11 - 15
- 16 - 20
- >20



## District-wise cumulative number of residues burning events in Rajasthan (15Sep-15Nov-2025)

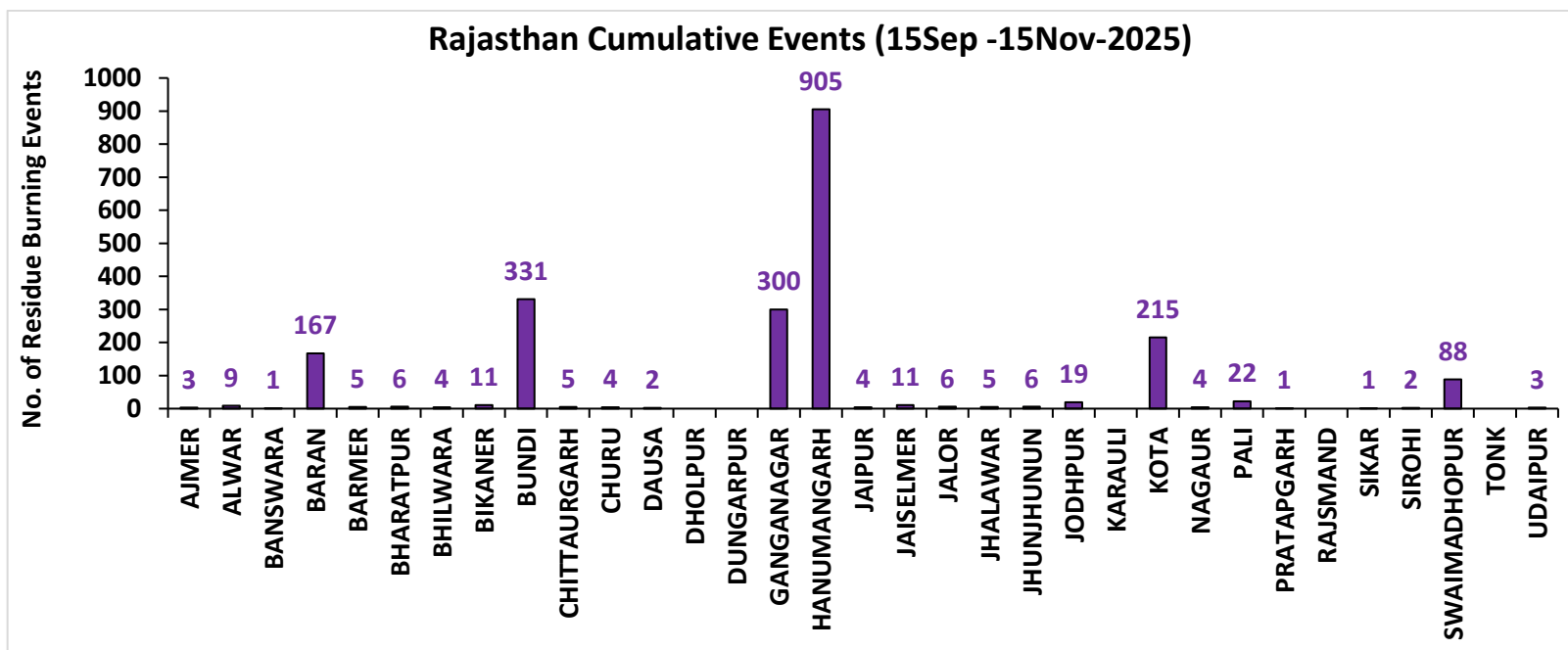
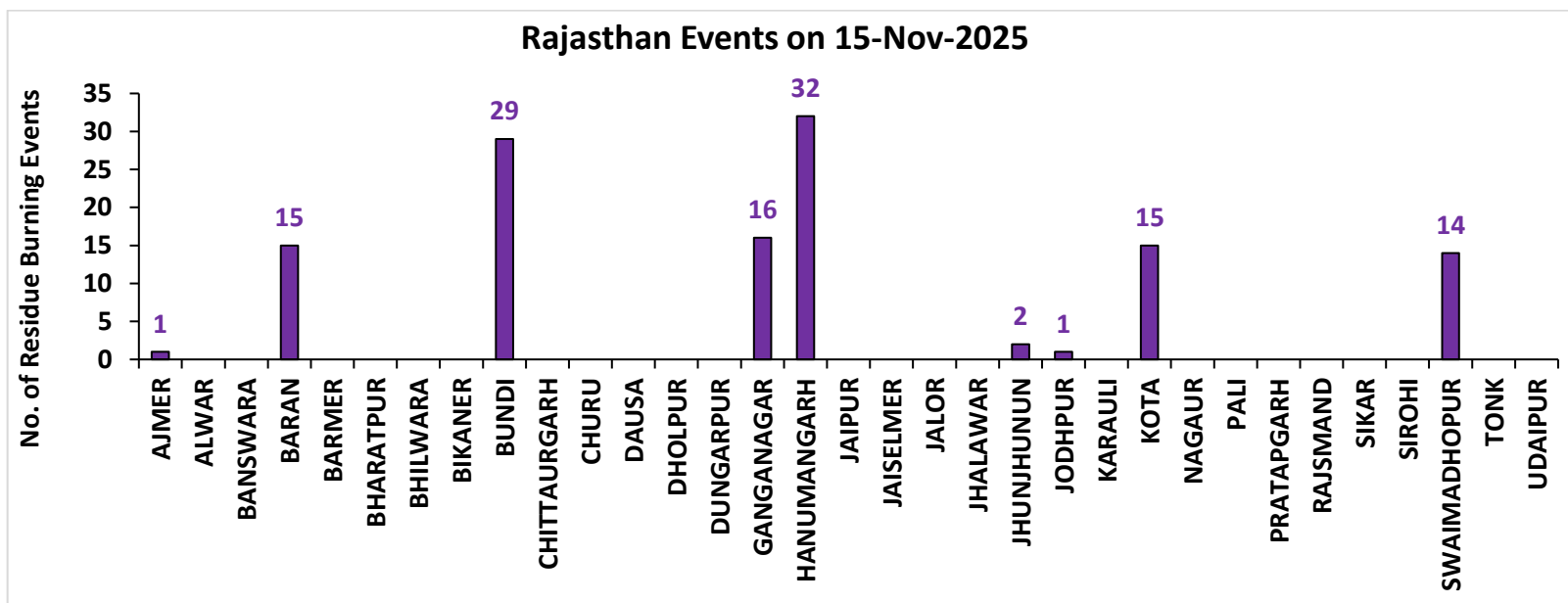

# Madhya Pradesh

## RICE RESIDUE BURNING IN MADHYA PRADESH

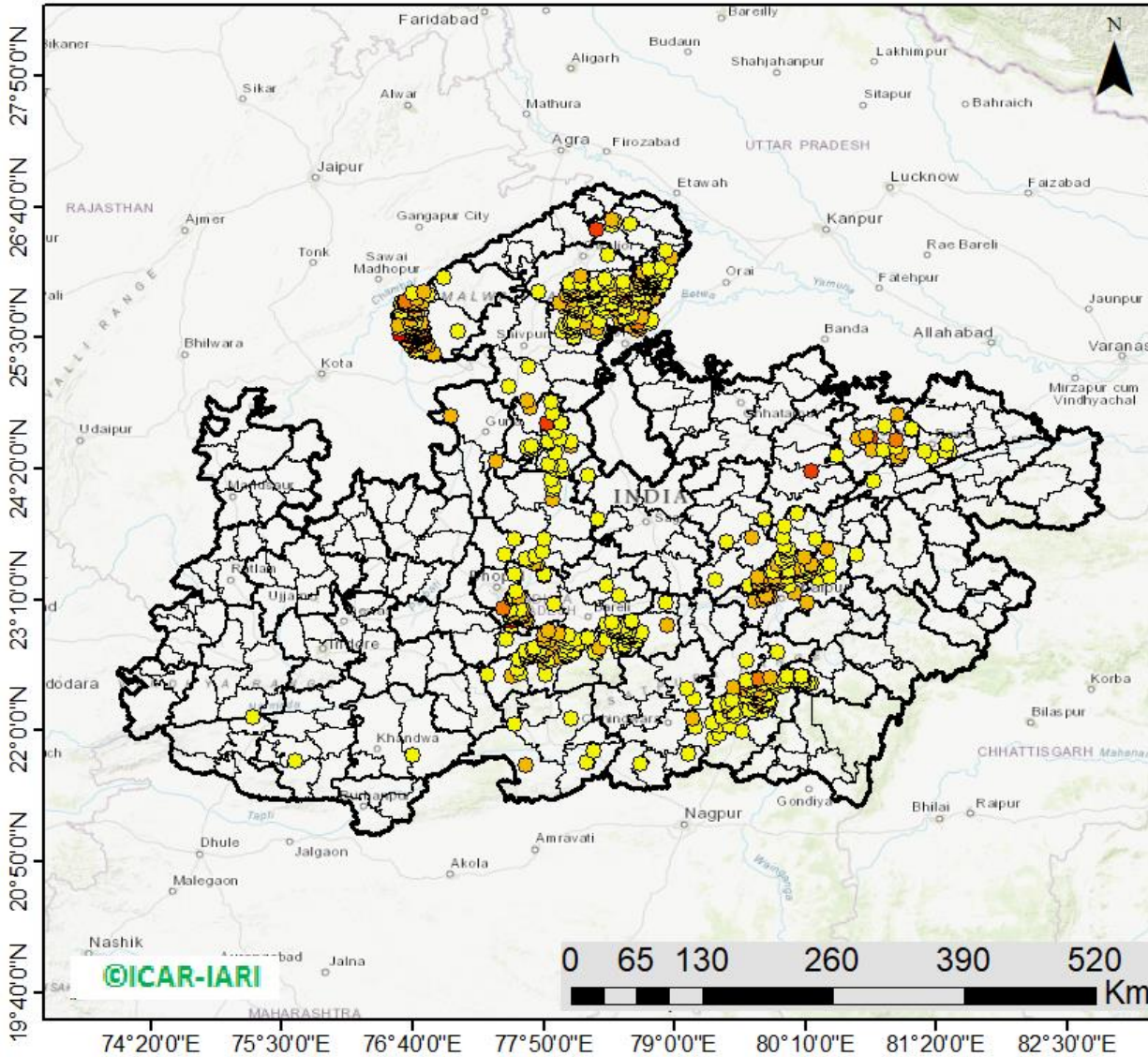

**782** burning events detected in MP on (15th Nov 2025)

### Fire Intensity (W/m<sup>2</sup>)

- 0 - 5
- 6 - 10
- 11 - 15
- 16 - 20
- >20



## District-wise cumulative number of residues burning events in Madhya Pradesh (15Sep-15Nov-2025)

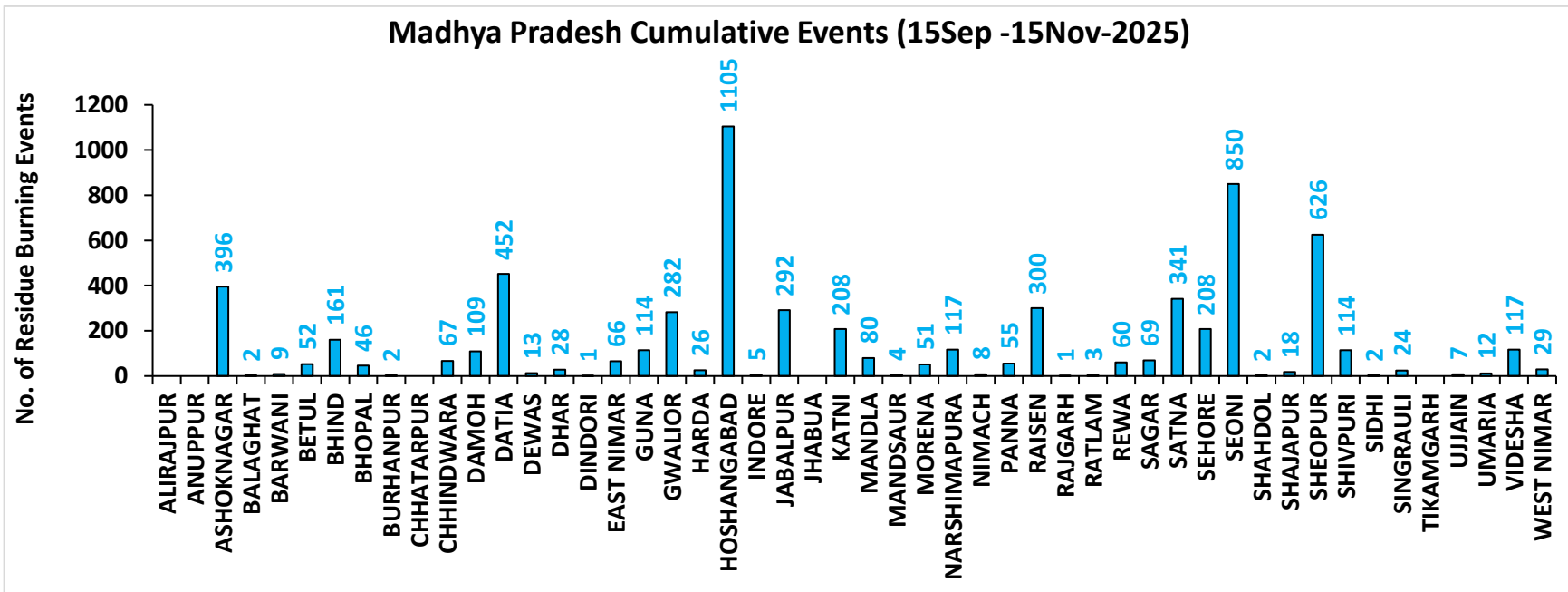
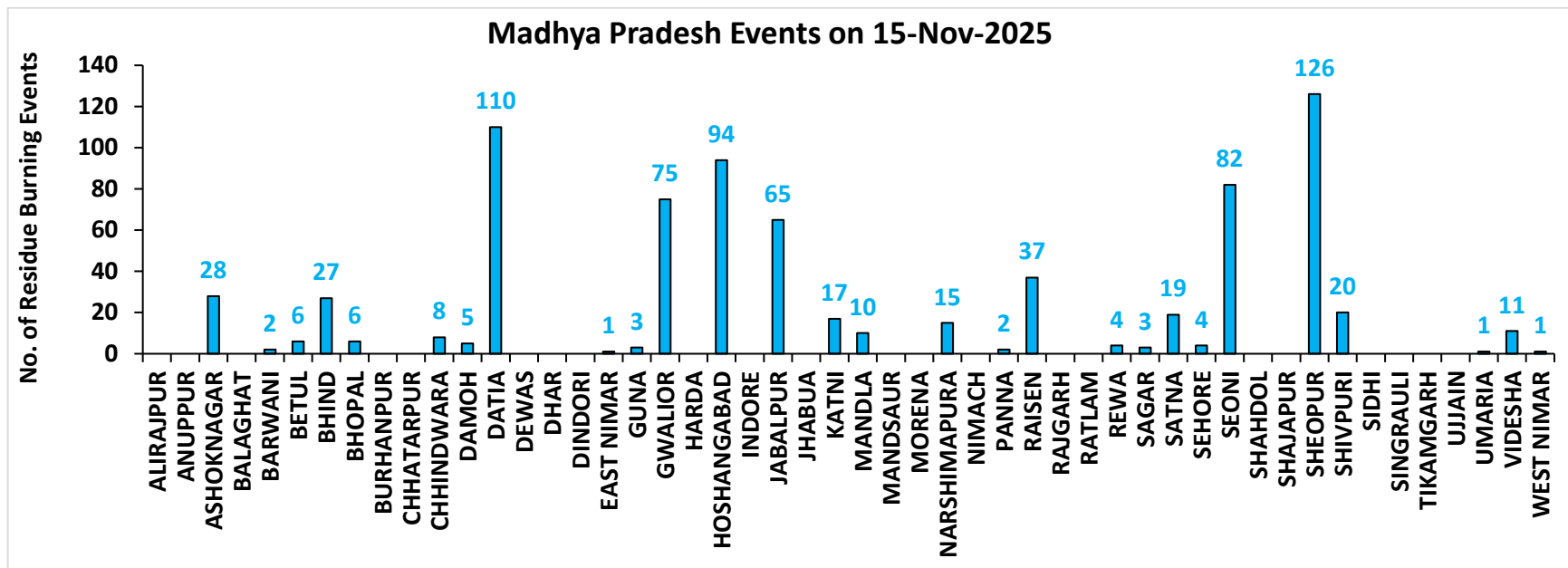

**District-wise cumulative number of residues burning events detected in 2020, 2021, 2022, 2023, 2024 and 2025**  
**(Period: 15 September -15 November)**

**(a) Punjab**

| District           | 15 Sep- 15 Nov |              |              |              |             |             |
|--------------------|----------------|--------------|--------------|--------------|-------------|-------------|
|                    | 2020           | 2021         | 2022         | 2023         | 2024        | 2025        |
| Amritsar           | 3049           | 2099         | 1525         | 1517         | 652         | 314         |
| Barnala            | 5216           | 4233         | 2772         | 1850         | 144         | 102         |
| Bathinda           | 5015           | 4171         | 4033         | 2417         | 465         | 334         |
| Faridkot           | 4603           | 3755         | 2304         | 1554         | 351         | 125         |
| Fatehgarh Sahib    | 1528           | 1616         | 1131         | 861          | 200         | 45          |
| Fazilka            | 1810           | 1843         | 1887         | 914          | 109         | 224         |
| Firozpur           | 8226           | 5958         | 4155         | 2807         | 955         | 531         |
| Gurdaspur          | 2119           | 1373         | 836          | 374          | 186         | 83          |
| Hoshiarpur         | 386            | 321          | 250          | 108          | 22          | 17          |
| Jalandhar          | 1928           | 2438         | 1323         | 1039         | 94          | 81          |
| Kapurthala         | 1879           | 1771         | 1253         | 928          | 299         | 134         |
| Ludhiana           | 4960           | 5567         | 2421         | 1524         | 182         | 196         |
| Malerkotla         | 0              | 0            | 0            | 367          | 135         | 90          |
| Mansa              | 3650           | 2849         | 2562         | 2146         | 506         | 289         |
| Moga               | 7235           | 6248         | 3185         | 1708         | 398         | 321         |
| Muktsar            | 4392           | 3996         | 2870         | 1215         | 364         | 335         |
| Pathankot          | 13             | 5            | 1            | 3            | 2           | 1           |
| Patiala            | 6382           | 5104         | 3365         | 1767         | 515         | 232         |
| Rupnagar           | 205            | 294          | 242          | 45           | 10          | 0           |
| Sangrur            | 11647          | 8968         | 5840         | 5223         | 1507        | 694         |
| SAS NAGAR (Mohali) | 127            | 146          | 103          | 132          | 40          | 29          |
| SBS Nagar          | 131            | 336          | 259          | 220          | 27          | 15          |
| Tarn Taran         | 5589           | 4074         | 3147         | 1942         | 701         | 685         |
| <b>Total</b>       | <b>80090</b>   | <b>67165</b> | <b>45464</b> | <b>30661</b> | <b>7864</b> | <b>4877</b> |

**(b) Haryana**

| District      | 15 Sep- 15 Nov |             |             |             |             |            |
|---------------|----------------|-------------|-------------|-------------|-------------|------------|
|               | 2020           | 2021        | 2022        | 2023        | 2024        | 2025       |
| AMBALA        | 344            | 296         | 215         | 185         | 87          | 6          |
| BHIWANI       | 3              | 2           | 3           | 3           | 2           | 5          |
| CHARKHI DADRI | 0              | 0           | 0           | 0           | 0           | 0          |
| FARIDABAD     | 1              | 3           | 1           | 4           | 46          | 4          |
| FATEHABAD     | 700            | 1234        | 679         | 461         | 104         | 78         |
| GURGAON       | 0              | 0           | 0           | 0           | 0           | 0          |
| HISAR         | 49             | 96          | 78          | 89          | 28          | 57         |
| JHAJJAR       | 6              | 0           | 2           | 13          | 5           | 7          |
| JIND          | 332            | 686         | 448         | 298         | 125         | 152        |
| KAITHAL       | 821            | 1118        | 629         | 252         | 184         | 56         |
| KARNAL        | 578            | 910         | 292         | 113         | 90          | 18         |
| KURUKSHETRA   | 404            | 528         | 295         | 151         | 130         | 8          |
| MAHENDRAGARH  | 0              | 0           | 0           | 0           | 0           | 0          |
| MEWAT         | 0              | 0           | 0           | 0           | 0           | 1          |
| PALWAL        | 46             | 109         | 50          | 57          | 38          | 14         |
| PANCHKULA     | 0              | 0           | 0           | 1           | 18          | 1          |
| PANIPAT       | 43             | 164         | 56          | 20          | 32          | 4          |
| REWARI        | 0              | 0           | 0           | 0           | 0           | 0          |
| ROHTAK        | 41             | 17          | 28          | 36          | 14          | 28         |
| SIRSA         | 131            | 300         | 181         | 104         | 62          | 26         |
| SONIPAT       | 62             | 117         | 52          | 66          | 55          | 44         |
| YAMUNANAGAR   | 140            | 144         | 140         | 87          | 35          | 7          |
| <b>Total</b>  | <b>3701</b>    | <b>5724</b> | <b>3149</b> | <b>1940</b> | <b>1055</b> | <b>516</b> |

(c) Uttar Pradesh

| District          | 15 Sep- 15 Nov |      |      |      |      |      |                     |     |     |     |     |     |     |                      |      |      |      |      |      |      |
|-------------------|----------------|------|------|------|------|------|---------------------|-----|-----|-----|-----|-----|-----|----------------------|------|------|------|------|------|------|
|                   | 2020           | 2021 | 2022 | 2023 | 2024 | 2025 | GAUTAMBU<br>DHNAGAR | 11  | 19  | 10  | 11  | 39  | 13  | MUZAFARNAG<br>AR     | 29   | 13   | 3    | 5    | 20   | 10   |
| AGRA              | 7              | 0    | 0    | 4    | 11   | 5    | GAZIPUR             | 5   | 5   | 8   | 10  | 12  | 5   | PILHIBHIT            | 12   | 197  | 132  | 92   | 64   | 88   |
| ALIGARH           | 109            | 38   | 40   | 82   | 172  | 57   | GHAZIABAD           | 20  | 9   | 5   | 20  | 17  | 9   | PRATAPGARH           | 28   | 12   | 13   | 17   | 14   | 42   |
| ALLAHABAD         | 22             | 9    | 5    | 6    | 14   | 8    | GONDA               | 11  | 6   | 1   | 6   | 8   | 24  | RAIBEARELI           | 14   | 27   | 14   | 13   | 42   | 41   |
| AMBEDKARNAGA<br>R | 14             | 10   | 9    | 19   | 18   | 25   | GORAKHPU<br>R       | 22  | 16  | 11  | 39  | 32  | 96  | RAMPUR               | 145  | 175  | 93   | 90   | 33   | 32   |
| AMETHI            | 3              | 8    | 10   | 20   | 3    | 14   | HAMIRPUR            | 3   | 0   | 0   | 0   | 0   | 40  | SAMBHAL              | 14   | 13   | 12   | 17   | 87   | 27   |
| AMROHA            | 7              | 6    | 2    | 2    | 7    | 10   | HAPUR               | 18  | 7   | 2   | 8   | 15  | 5   | SANTKABIRNA<br>GAR   | 23   | 11   | 5    | 22   | 13   | 41   |
| AURAIYA           | 74             | 28   | 21   | 51   | 19   | 44   | HARDOI              | 90  | 82  | 44  | 78  | 104 | 147 | SANTRAVIDAS<br>NAGAR | 3    | 1    | 3    | 1    | 1    | 1    |
| AZAMGARH          | 24             | 1    | 5    | 10   | 12   | 7    | HATHRAS             | 0   | 0   | 1   | 2   | 15  | 22  | SHAHJAHANP<br>UR     | 111  | 380  | 281  | 83   | 110  | 91   |
| BADAUN            | 12             | 16   | 0    | 9    | 21   | 16   | JALAUN              | 35  | 0   | 0   | 0   | 0   | 186 | SHAMLI               | 36   | 27   | 7    | 15   | 16   | 17   |
| BAGHPAT           | 11             | 7    | 4    | 4    | 10   | 14   | JAUNPUR             | 26  | 9   | 8   | 13  | 22  | 11  | SHARANPUR            | 91   | 55   | 14   | 17   | 13   | 23   |
| BAHRAICH          | 103            | 43   | 18   | 35   | 24   | 75   | JHANSI              | 225 | 57  | 63  | 126 | 120 | 134 | SHRAWASTI            | 43   | 29   | 9    | 34   | 23   | 46   |
| BALLIA            | 45             | 5    | 10   | 5    | 13   | 11   | KANNAUJ             | 31  | 4   | 2   | 4   | 22  | 23  | SIDDHARTH<br>NAGAR   | 45   | 81   | 19   | 59   | 29   | 70   |
| BALRAMPUR         | 60             | 9    | 8    | 19   | 8    | 12   | KANPUR              | 27  | 27  | 16  | 36  | 36  | 62  | SITAPUR              | 49   | 37   | 16   | 23   | 71   | 53   |
| BANDA             | 18             | 3    | 2    | 14   | 4    | 8    | KANPUR<br>DEHAT     | 69  | 25  | 19  | 101 | 97  | 143 | SONBHADRA            | 0    | 0    | 0    | 0    | 0    | 1    |
| BARABANKI         | 33             | 54   | 52   | 64   | 97   | 77   | KASGANJ             | 2   | 2   | 0   | 3   | 1   | 7   | SULTANPUR            | 2    | 8    | 7    | 13   | 9    | 19   |
| BAREILLY          | 63             | 50   | 36   | 45   | 32   | 38   | KAUSHAMB<br>I       | 45  | 49  | 21  | 42  | 40  | 52  | UNNAO                | 40   | 20   | 20   | 35   | 66   | 66   |
| BASTI             | 50             | 36   | 6    | 36   | 25   | 61   | KHERI               | 115 | 138 | 110 | 35  | 53  | 59  | VARANASI             | 1    | 2    | 0    | 2    | 0    | 1    |
| BIJNOR            | 28             | 30   | 2    | 9    | 8    | 9    | KUSHINAGA<br>R      | 40  | 8   | 3   | 24  | 34  | 26  | Total                | 2890 | 2448 | 1457 | 2057 | 2561 | 3072 |
| BULANDSAHAR       | 46             | 5    | 14   | 14   | 40   | 13   | LALITPUR            | 1   | 6   | 3   | 6   | 0   | 1   |                      |      |      |      |      |      |      |
| CHANDAULI         | 1              | 0    | 0    | 0    | 0    | 0    | LUCKNOW             | 35  | 30  | 11  | 29  | 33  | 37  |                      |      |      |      |      |      |      |
| CHITRAKOOT        | 12             | 7    | 3    | 9    | 8    | 12   | MAHARAJG<br>ANJ     | 25  | 46  | 37  | 47  | 167 | 215 |                      |      |      |      |      |      |      |
| DEORIA            | 55             | 4    | 11   | 26   | 22   | 57   | MAHOBA              | 27  | 0   | 0   | 0   | 0   | 5   |                      |      |      |      |      |      |      |
| ETAH              | 17             | 9    | 4    | 20   | 23   | 41   | MAINPURI            | 59  | 37  | 26  | 52  | 78  | 74  |                      |      |      |      |      |      |      |
| ETAWAH            | 65             | 37   | 18   | 107  | 100  | 75   | MATHURA             | 159 | 236 | 30  | 95  | 119 | 116 |                      |      |      |      |      |      |      |
| FAIZABAD          | 8              | 4    | 2    | 7    | 14   | 12   | MAU                 | 15  | 5   | 2   | 9   | 6   | 8   |                      |      |      |      |      |      |      |
| FARRUKHABAD       | 4              | 2    | 1    | 1    | 2    | 4    | MEERUT              | 43  | 14  | 11  | 5   | 17  | 8   |                      |      |      |      |      |      |      |
| FATEHPUR          | 103            | 73   | 67   | 79   | 107  | 131  | MIRZAPUR            | 7   | 5   | 2   | 0   | 7   | 1   |                      |      |      |      |      |      |      |
| FIROZABAD         | 26             | 16   | 7    | 10   | 20   | 27   | MORADAB<br>AD       | 18  | 8   | 6   | 11  | 22  | 11  |                      |      |      |      |      |      |      |

**(d) Delhi**

| District         | 15 Sep- 15 Nov |          |          |          |           |          |
|------------------|----------------|----------|----------|----------|-----------|----------|
|                  | 2020           | 2021     | 2022     | 2023     | 2024      | 2025     |
| CENTRAL          | 0              | 0        | 0        | 0        | 0         | 0        |
| EAST             | 0              | 0        | 0        | 0        | 0         | 0        |
| NEW DELHI        | 0              | 0        | 0        | 0        | 0         | 0        |
| NORTH            | 3              | 3        | 8        | 4        | 8         | 4        |
| NORTH EAST       | 0              | 0        | 0        | 0        | 0         | 0        |
| NORTH WEST DELHI | 3              | 1        | 0        | 0        | 4         | 0        |
| SHAHADRA         | 0              | 0        | 0        | 0        | 0         | 0        |
| SOUTH            | 1              | 0        | 0        | 0        | 0         | 0        |
| SOUTH EAST       | 0              | 0        | 0        | 0        | 0         | 0        |
| SOUTH WEST DELHI | 0              | 0        | 0        | 0        | 0         | 0        |
| WEST DELHI       | 2              | 0        | 1        | 0        | 0         | 0        |
| <b>Total</b>     | <b>9</b>       | <b>4</b> | <b>9</b> | <b>4</b> | <b>12</b> | <b>4</b> |

(e) Rajasthan

| District     | 15 Sep- 15 Nov |            |             |             |             |             |
|--------------|----------------|------------|-------------|-------------|-------------|-------------|
|              | 2020           | 2021       | 2022        | 2023        | 2024        | 2025        |
| AJMER        | 3              | 0          | 0           | 0           | 0           | 3           |
| ALWAR        | 8              | 0          | 0           | 0           | 0           | 9           |
| BANSWARA     | 0              | 0          | 0           | 0           | 0           | 1           |
| BARAN        | 165            | 10         | 71          | 331         | 349         | 167         |
| BARMER       | 3              | 0          | 0           | 0           | 0           | 5           |
| BHARATPUR    | 2              | 3          | 1           | 3           | 8           | 6           |
| BHILWARA     | 8              | 0          | 0           | 0           | 0           | 4           |
| BIKANER      | 1              | 0          | 0           | 0           | 0           | 11          |
| BUNDI        | 128            | 73         | 180         | 210         | 445         | 331         |
| CHITTAURGARH | 1              | 11         | 7           | 12          | 12          | 5           |
| CHURU        | 0              | 0          | 0           | 0           | 0           | 4           |
| DAUSA        | 1              | 0          | 0           | 0           | 0           | 2           |
| DHOLPUR      | 0              | 0          | 0           | 0           | 0           | 0           |
| DUNGARPUR    | 0              | 0          | 1           | 2           | 1           | 0           |
| GANGANAGAR   | 116            | 86         | 79          | 105         | 151         | 300         |
| HANUMANGARH  | 616            | 476        | 462         | 446         | 526         | 905         |
| JAIPUR       | 4              | 0          | 0           | 0           | 0           | 4           |
| JAISELMER    | 4              | 0          | 0           | 0           | 0           | 11          |
| JALOR        | 2              | 0          | 0           | 0           | 0           | 6           |
| JHALAWAR     | 8              | 1          | 8           | 11          | 6           | 5           |
| JHUNJHUNUN   | 1              | 0          | 0           | 0           | 0           | 6           |
| JODHPUR      | 4              | 0          | 0           | 0           | 0           | 19          |
| KARALI       | 1              | 0          | 0           | 0           | 1           | 0           |
| KOTA         | 115            | 53         | 136         | 265         | 339         | 215         |
| NAGPUR       | 2              | 0          | 0           | 0           | 0           | 4           |
| PALI         | 7              | 0          | 0           | 0           | 0           | 22          |
| PRATAPGARH   | 8              | 0          | 0           | 0           | 0           | 1           |
| RAJSMAND     | 1              | 0          | 0           | 0           | 0           | 0           |
| SIKAR        | 0              | 0          | 0           | 0           | 0           | 1           |
| SIROHI       | 2              | 0          | 0           | 0           | 0           | 2           |
| SWAIMADHOPUR | 65             | 32         | 55          | 57          | 105         | 88          |
| TONK         | 5              | 0          | 0           | 0           | 0           | 0           |
| UDAIPUR      | 1              | 1          | 0           | 8           | 0           | 3           |
| <b>Total</b> | <b>1282</b>    | <b>746</b> | <b>1000</b> | <b>1450</b> | <b>1943</b> | <b>2140</b> |

**(f) Madhya Pradesh**

| District     | 15 Sep- 15 Nov |      |      |      |      |      |              |              |             |             |             |             |             |
|--------------|----------------|------|------|------|------|------|--------------|--------------|-------------|-------------|-------------|-------------|-------------|
|              | 2020           | 2021 | 2022 | 2023 | 2024 | 2025 | PANNA        | 49           | 13          | 9           | 30          | 39          | 55          |
| ALIRAJPUR    | 0              | 0    | 0    | 0    | 0    | 0    | RAISEN       | 537          | 169         | 218         | 293         | 372         | 300         |
| ANUPPUR      | 0              | 0    | 2    | 0    | 1    | 0    | RAJGARH      | 10           | 3           | 3           | 11          | 2           | 1           |
| ASHOKNAGAR   | 152            | 79   | 170  | 272  | 625  | 396  | RATLAM       | 2            | 4           | 3           | 3           | 2           | 3           |
| BALAGHAT     | 5              | 2    | 0    | 1    | 5    | 2    | REWA         | 117          | 41          | 27          | 40          | 74          | 60          |
| BARWANI      | 3              | 0    | 0    | 3    | 3    | 9    | SAGAR        | 28           | 28          | 53          | 89          | 91          | 69          |
| BETUL        | 33             | 14   | 10   | 29   | 15   | 52   | SATNA        | 539          | 207         | 180         | 193         | 285         | 341         |
| BHIND        | 251            | 109  | 167  | 212  | 313  | 161  | SEHORE       | 144          | 118         | 164         | 153         | 213         | 208         |
| BHOPAL       | 46             | 29   | 25   | 48   | 63   | 46   | SEONI        | 1221         | 863         | 937         | 1270        | 448         | 850         |
| BURHANPUR    | 11             | 1    | 1    | 8    | 0    | 2    | SHAHDOL      | 3            | 0           | 0           | 2           | 1           | 2           |
| CHHATARPUR   | 7              | 0    | 0    | 3    | 3    | 0    | SHAJAPUR     | 17           | 0           | 0           | 14          | 30          | 18          |
| CHHINDWARA   | 118            | 50   | 83   | 148  | 21   | 67   | SHEOPUR      | 1775         | 735         | 1713        | 1858        | 1969        | 626         |
| DAMOH        | 73             | 49   | 52   | 88   | 79   | 109  | SHIVPURI     | 324          | 36          | 102         | 153         | 207         | 114         |
| DATIA        | 1172           | 357  | 673  | 820  | 773  | 452  | SIDHI        | 4            | 2           | 1           | 0           | 1           | 2           |
| DEWAS        | 8              | 0    | 0    | 11   | 8    | 13   | SINGRAULI    | 0            | 2           | 3           | 8           | 7           | 24          |
| DHAR         | 41             | 0    | 0    | 41   | 21   | 28   | TIKAMGARH    | 4            | 0           | 1           | 5           | 2           | 0           |
| DINDORI      | 0              | 0    | 0    | 3    | 0    | 1    | UJJAIN       | 10           | 0           | 0           | 14          | 12          | 7           |
| EAST NIMAR   | 22             | 7    | 11   | 52   | 32   | 66   | UMARIA       | 6            | 3           | 3           | 3           | 13          | 12          |
| GUNA         | 66             | 9    | 107  | 451  | 611  | 114  | VIDESHA      | 129          | 72          | 76          | 122         | 157         | 117         |
| GWALIOR      | 1908           | 284  | 754  | 547  | 480  | 282  | WEST NIMAR   | 58           | 10          | 11          | 42          | 7           | 29          |
| HARDA        | 14             | 21   | 10   | 31   | 13   | 26   | <b>Total</b> | <b>12143</b> | <b>4973</b> | <b>7472</b> | <b>9313</b> | <b>9600</b> | <b>6534</b> |
| HOSHANGABAD  | 1042           | 983  | 977  | 1077 | 1311 | 1105 |              |              |             |             |             |             |             |
| INDORE       | 4              | 0    | 0    | 12   | 14   | 5    |              |              |             |             |             |             |             |
| JABALPUR     | 1485           | 398  | 530  | 785  | 807  | 292  |              |              |             |             |             |             |             |
| JHABUA       | 0              | 0    | 0    | 0    | 0    | 0    |              |              |             |             |             |             |             |
| KATNI        | 271            | 50   | 101  | 130  | 137  | 208  |              |              |             |             |             |             |             |
| MANDLA       | 124            | 86   | 77   | 39   | 66   | 80   |              |              |             |             |             |             |             |
| MANDSAUR     | 12             | 0    | 0    | 4    | 20   | 4    |              |              |             |             |             |             |             |
| MORENA       | 62             | 37   | 25   | 46   | 68   | 51   |              |              |             |             |             |             |             |
| NARSHIMAPURA | 234            | 102  | 193  | 148  | 174  | 117  |              |              |             |             |             |             |             |
| NIMACH       | 2              | 0    | 0    | 1    | 5    | 8    |              |              |             |             |             |             |             |

**State-wise and date-wise number of paddy residue burning events detected in 2020 ,2021 ,2022, 2023, 2024 and 2025**

**(Period: 15 September - 15 November)**

**Number of Paddy Residue Burning Events Detected**

| Date   | Punjab |      |      |      |      |      | Haryana |      |      |      |      |      | Uttar Pradesh |      |      |      |      |      |
|--------|--------|------|------|------|------|------|---------|------|------|------|------|------|---------------|------|------|------|------|------|
|        | 2020   | 2021 | 2022 | 2023 | 2024 | 2025 | 2020    | 2021 | 2022 | 2023 | 2024 | 2025 | 2020          | 2021 | 2022 | 2023 | 2024 | 2025 |
| 15-Sep | 5      | 0    | 14   | 0    | 11   | 5    | 2       | 0    | 0    | 1    | 1    | 1    | 1             | 0    | 0    | 0    | 0    | 1    |
| 16-Sep | 0      | 2    | 0    | 6    | 0    | 18   | 1       | 0    | 0    | 1    | 0    | 0    | 0             | 0    | 0    | 2    | 0    | 0    |
| 17-Sep | 5      | 0    | 1    | 0    | 5    | 11   | 3       | 0    | 0    | 0    | 1    | 0    | 0             | 0    | 0    | 0    | 1    | 0    |
| 18-Sep | 17     | 9    | 7    | 0    | 2    | 12   | 0       | 0    | 1    | 0    | 0    | 1    | 0             | 1    | 0    | 0    | 0    | 1    |
| 19-Sep | 30     | 5    | 18   | 0    | 0    | 1    | 2       | 0    | 0    | 1    | 0    | 1    | 0             | 1    | 0    | 0    | 0    | 1    |
| 20-Sep | 67     | 8    | 10   | 0    | 13   | 1    | 6       | 0    | 0    | 2    | 1    | 0    | 2             | 0    | 0    | 0    | 0    | 1    |
| 21-Sep | 54     | 0    | 56   | 1    | 21   | 8    | 2       | 0    | 0    | 2    | 13   | 0    | 1             | 0    | 0    | 1    | 2    | 0    |
| 22-Sep | 34     | 0    | 30   | 0    | 11   | 6    | 1       | 0    | 0    | 2    | 18   | 0    | 1             | 0    | 0    | 0    | 0    | 2    |
| 23-Sep | 49     | 0    | 3    | 1    | 6    | 8    | 0       | 0    | 0    | 3    | 12   | 0    | 1             | 0    | 0    | 0    | 0    | 4    |
| 24-Sep | 78     | 5    | 0    | 0    | 12   | 5    | 0       | 0    | 0    | 0    | 6    | 1    | 1             | 1    | 0    | 1    | 0    | 0    |
| 25-Sep | 184    | 11   | 0    | 0    | 12   | 4    | 11      | 0    | 0    | 1    | 18   | 1    | 5             | 0    | 0    | 1    | 0    | 2    |
| 26-Sep | 190    | 19   | 0    | 3    | 5    | 1    | 5       | 0    | 0    | 2    | 5    | 0    | 8             | 0    | 0    | 0    | 0    | 4    |
| 27-Sep | 78     | 37   | 0    | 21   | 0    | 2    | 8       | 0    | 0    | 9    | 5    | 1    | 4             | 1    | 0    | 0    | 3    | 1    |
| 28-Sep | 55     | 28   | 0    | 33   | 0    | 8    | 6       | 1    | 0    | 8    | 0    | 0    | 1             | 6    | 0    | 4    | 0    | 10   |
| 29-Sep | 63     | 64   | 0    | 68   | 21   | 5    | 9       | 4    | 0    | 17   | 0    | 1    | 6             | 10   | 0    | 6    | 0    | 14   |
| 30-Sep | 116    | 27   | 8    | 81   | 10   | 0    | 22      | 2    | 0    | 26   | 1    | 0    | 13            | 13   | 10   | 18   | 0    | 1    |
| 01-Oct | 165    | 13   | 45   | 123  | 26   | 0    | 15      | 4    | 1    | 21   | 3    | 0    | 7             | 13   | 3    | 17   | 0    | 4    |
| 02-Oct | 141    | 0    | 83   | 119  | 16   | 0    | 30      | 2    | 7    | 24   | 20   | 0    | 12            | 0    | 36   | 7    | 9    | 0    |
| 03-Oct | 110    | 9    | 75   | 105  | 8    | 0    | 8       | 6    | 8    | 17   | 6    | 0    | 4             | 3    | 29   | 8    | 7    | 1    |
| 04-Oct | 162    | 23   | 65   | 95   | 9    | 0    | 29      | 2    | 7    | 29   | 9    | 0    | 8             | 0    | 2    | 9    | 0    | 9    |
| 05-Oct | 161    | 18   | 130  | 98   | 5    | 0    | 17      | 3    | 24   | 24   | 8    | 0    | 14            | 2    | 0    | 14   | 1    | 32   |
| 06-Oct | 171    | 42   | 85   | 91   | 3    | 0    | 30      | 0    | 26   | 19   | 23   | 0    | 12            | 1    | 0    | 18   | 17   | 0    |
| 07-Oct | 197    | 72   | 62   | 32   | 18   | 0    | 32      | 11   | 6    | 13   | 14   | 0    | 41            | 13   | 0    | 5    | 11   | 0    |
| 08-Oct | 95     | 108  | 19   | 92   | 20   | 0    | 29      | 27   | 0    | 55   | 13   | 0    | 25            | 11   | 0    | 27   | 16   | 3    |
| 09-Oct | 121    | 114  | 3    | 58   | 33   | 1    | 20      | 39   | 1    | 14   | 10   | 1    | 15            | 20   | 0    | 13   | 10   | 5    |
| 10-Oct | 232    | 150  | 4    | 10   | 123  | 6    | 33      | 95   | 2    | 28   | 38   | 2    | 9             | 54   | 0    | 34   | 56   | 25   |
| 11-Oct | 377    | 64   | 45   | 26   | 143  | 14   | 90      | 51   | 0    | 21   | 55   | 1    | 23            | 28   | 0    | 50   | 87   | 42   |
| 12-Oct | 388    | 97   | 104  | 13   | 177  | 10   | 69      | 51   | 4    | 5    | 98   | 4    | 46            | 23   | 0    | 5    | 102  | 17   |
| 13-Oct | 266    | 132  | 120  | 154  | 162  | 8    | 47      | 91   | 15   | 29   | 90   | 1    | 36            | 42   | 0    | 19   | 76   | 20   |

|               |              |              |              |              |             |             |             |             |             |             |             |            |             |             |             |             |             |             |
|---------------|--------------|--------------|--------------|--------------|-------------|-------------|-------------|-------------|-------------|-------------|-------------|------------|-------------|-------------|-------------|-------------|-------------|-------------|
| <b>14-Oct</b> | 605          | 229          | 82           | 89           | 97          | 31          | 69          | 98          | 30          | 41          | 49          | 2          | 9           | 68          | 5           | 18          | 52          | 25          |
| <b>15-Oct</b> | 449          | 660          | 169          | 69           | 144         | 11          | 106         | 363         | 36          | 127         | 42          | 7          | 15          | 149         | 0           | 35          | 78          | 46          |
| <b>16-Oct</b> | 654          | 429          | 206          | 0            | 99          | 12          | 80          | 176         | 76          | 4           | 14          | 3          | 21          | 121         | 6           | 14          | 59          | 132         |
| <b>17-Oct</b> | 1172         | 14           | 403          | 1            | 77          | 20          | 143         | 0           | 86          | 0           | 28          | 2          | 38          | 39          | 7           | 0           | 23          | 49          |
| <b>18-Oct</b> | 938          | 57           | 342          | 18           | 59          | 33          | 166         | 1           | 134         | 8           | 26          | 1          | 76          | 0           | 30          | 2           | 47          | 16          |
| <b>19-Oct</b> | 1080         | 496          | 436          | 37           | 45          | 67          | 72          | 55          | 122         | 16          | 15          | 7          | 43          | 5           | 36          | 11          | 30          | 12          |
| <b>20-Oct</b> | 890          | 788          | 96           | 174          | 52          | 45          | 62          | 155         | 78          | 51          | 11          | 13         | 31          | 1           | 17          | 25          | 11          | 77          |
| <b>21-Oct</b> | 1392         | 597          | 393          | 146          | 65          | 62          | 101         | 131         | 107         | 68          | 2           | 4          | 25          | 5           | 23          | 59          | 25          | 103         |
| <b>22-Oct</b> | 1665         | 1111         | 582          | 30           | 71          | 69          | 128         | 140         | 122         | 25          | 10          | 3          | 32          | 3           | 18          | 117         | 17          | 44          |
| <b>23-Oct</b> | 1438         | 620          | 902          | 152          | 57          | 28          | 106         | 218         | 217         | 29          | 15          | 0          | 84          | 8           | 109         | 20          | 68          | 13          |
| <b>24-Oct</b> | 911          | 0            | 1019         | 360          | 40          | 49          | 57          | 38          | 250         | 70          | 6           | 3          | 63          | 11          | 212         | 38          | 18          | 17          |
| <b>25-Oct</b> | 1416         | 76           | 181          | 398          | 71          | 60          | 155         | 71          | 12          | 58          | 3           | 2          | 50          | 18          | 9           | 30          | 23          | 49          |
| <b>26-Oct</b> | 2126         | 329          | 1238         | 589          | 108         | 122         | 77          | 175         | 123         | 67          | 11          | 8          | 33          | 41          | 23          | 78          | 16          | 186         |
| <b>27-Oct</b> | 2563         | 279          | 1111         | 766          | 138         | 147         | 96          | 93          | 83          | 67          | 13          | 7          | 40          | 58          | 23          | 97          | 27          | 4           |
| <b>28-Oct</b> | 3232         | 906          | 2067         | 127          | 142         | 43          | 139         | 149         | 123         | 14          | 13          | 1          | 87          | 35          | 34          | 36          | 28          | 0           |
| <b>29-Oct</b> | 1624         | 1353         | 1898         | 1068         | 219         | 283         | 52          | 161         | 112         | 75          | 13          | 10         | 139         | 32          | 73          | 48          | 72          | 0           |
| <b>30-Oct</b> | 3946         | 1373         | 1761         | 1030         | 110         | 202         | 100         | 148         | 112         | 52          | 3           | 4          | 50          | 53          | 43          | 19          | 47          | 0           |
| <b>31-Oct</b> | 3531         | 2895         | 2131         | 1389         | 484         | 224         | 108         | 353         | 70          | 51          | 42          | 6          | 49          | 170         | 20          | 28          | 79          | 4           |
| <b>01-Nov</b> | 3835         | 1796         | 1842         | 1921         | 587         | 442         | 151         | 124         | 88          | 99          | 35          | 19         | 74          | 157         | 9           | 95          | 67          | 27          |
| <b>02-Nov</b> | 4098         | 3001         | 3634         | 1668         | 379         | 178         | 111         | 203         | 166         | 48          | 19          | 4          | 82          | 87          | 25          | 37          | 87          | 14          |
| <b>03-Nov</b> | 2818         | 2512         | 2666         | 1551         | 216         | 256         | 93          | 197         | 128         | 28          | 19          | 23         | 197         | 66          | 40          | 36          | 16          | 24          |
| <b>04-Nov</b> | 4584         | 3032         | 2437         | 1360         | 262         | 321         | 72          | 228         | 63          | 33          | 13          | 13         | 152         | 123         | 61          | 17          | 84          | 5           |
| <b>05-Nov</b> | 4529         | 5327         | 2817         | 3230         | 361         | 94          | 66          | 331         | 90          | 109         | 9           | 13         | 52          | 70          | 24          | 64          | 122         | 74          |
| <b>06-Nov</b> | 5382         | 3942         | 599          | 2060         | 286         | 351         | 151         | 219         | 46          | 65          | 9           | 35         | 43          | 208         | 28          | 87          | 50          | 200         |
| <b>07-Nov</b> | 5491         | 5199         | 2487         | 1515         | 258         | 100         | 150         | 182         | 37          | 26          | 18          | 18         | 86          | 46          | 8           | 169         | 60          | 164         |
| <b>08-Nov</b> | 3674         | 4397         | 604          | 2003         | 730         | 238         | 115         | 138         | 11          | 44          | 29          | 42         | 169         | 21          | 44          | 47          | 55          | 158         |
| <b>09-Nov</b> | 1718         | 5079         | 1778         | 639          | 237         | 440         | 21          | 217         | 69          | 27          | 24          | 67         | 115         | 51          | 58          | 17          | 139         | 105         |
| <b>10-Nov</b> | 3127         | 4008         | 1893         | 6            | 345         | 133         | 80          | 184         | 35          | 0           | 22          | 30         | 101         | 77          | 33          | 30          | 128         | 154         |
| <b>11-Nov</b> | 2822         | 4156         | 3916         | 104          | 418         | 312         | 93          | 126         | 152         | 27          | 27          | 72         | 71          | 151         | 36          | 35          | 25          | 322         |
| <b>12-Nov</b> | 1989         | 3403         | 2467         | 987          | 83          | 155         | 83          | 127         | 99          | 110         | 12          | 29         | 108         | 120         | 36          | 238         | 83          | 266         |
| <b>13-Nov</b> | 2441         | 3742         | 2175         | 1624         | 509         | 72          | 105         | 210         | 132         | 44          | 4           | 15         | 172         | 95          | 102         | 176         | 139         | 293         |
| <b>14-Nov</b> | 307          | 2541         | 4            | 1776         | 5           | 104         | 35          | 195         | 17          | 21          | 11          | 24         | 258         | 49          | 101         | 26          | 202         | 129         |
| <b>15-Nov</b> | 32           | 1761         | 141          | 2544         | 238         | 39          | 31          | 129         | 21          | 62          | 20          | 13         | 29          | 67          | 84          | 49          | 186         | 160         |
| <b>Total</b>  | <b>80090</b> | <b>67165</b> | <b>45464</b> | <b>30661</b> | <b>7864</b> | <b>4877</b> | <b>3701</b> | <b>5724</b> | <b>3149</b> | <b>1940</b> | <b>1055</b> | <b>516</b> | <b>2890</b> | <b>2448</b> | <b>1457</b> | <b>2057</b> | <b>2561</b> | <b>3072</b> |

## Number of Paddy Residue Burning Events Detected

| Delhi  |      |      |      |      |      |      | Rajasthan |      |      |      |      |      | Madhya Pradesh |      |      |      |      |      |
|--------|------|------|------|------|------|------|-----------|------|------|------|------|------|----------------|------|------|------|------|------|
| Date   | 2020 | 2021 | 2022 | 2023 | 2024 | 2025 | 2020      | 2021 | 2022 | 2023 | 2024 | 2025 | 2020           | 2021 | 2022 | 2023 | 2024 | 2025 |
| 15-Sep | 0    | 0    | 0    | 0    | 0    | 0    | 1         | 0    | 0    | 0    | 0    | 0    | 2              | 0    | 0    | 0    | 0    | 0    |
| 16-Sep | 0    | 0    | 0    | 0    | 0    | 0    | 0         | 0    | 0    | 0    | 0    | 0    | 0              | 0    | 0    | 0    | 0    | 0    |
| 17-Sep | 0    | 0    | 0    | 0    | 0    | 0    | 0         | 0    | 0    | 0    | 0    | 0    | 0              | 0    | 0    | 0    | 1    | 0    |
| 18-Sep | 0    | 0    | 0    | 0    | 0    | 0    | 0         | 0    | 0    | 0    | 0    | 0    | 0              | 0    | 0    | 0    | 0    | 0    |
| 19-Sep | 0    | 0    | 0    | 0    | 0    | 0    | 0         | 0    | 0    | 0    | 0    | 0    | 0              | 0    | 0    | 1    | 0    | 0    |
| 20-Sep | 0    | 0    | 0    | 0    | 0    | 0    | 0         | 0    | 0    | 0    | 0    | 0    | 0              | 0    | 0    | 1    | 2    | 0    |
| 21-Sep | 0    | 0    | 0    | 0    | 0    | 0    | 1         | 0    | 1    | 0    | 0    | 0    | 2              | 0    | 0    | 0    | 1    | 0    |
| 22-Sep | 0    | 0    | 0    | 0    | 0    | 0    | 0         | 0    | 0    | 0    | 0    | 0    | 0              | 0    | 0    | 0    | 1    | 0    |
| 23-Sep | 0    | 0    | 0    | 0    | 0    | 0    | 1         | 0    | 0    | 0    | 0    | 0    | 0              | 0    | 0    | 0    | 1    | 2    |
| 24-Sep | 0    | 0    | 0    | 0    | 0    | 0    | 0         | 0    | 0    | 0    | 0    | 0    | 0              | 0    | 0    | 0    | 0    | 0    |
| 25-Sep | 0    | 0    | 0    | 0    | 0    | 0    | 1         | 0    | 0    | 0    | 3    | 0    | 0              | 0    | 0    | 1    | 0    | 1    |
| 26-Sep | 0    | 0    | 0    | 1    | 0    | 0    | 1         | 0    | 0    | 0    | 0    | 0    | 2              | 0    | 0    | 0    | 2    | 2    |
| 27-Sep | 0    | 0    | 0    | 0    | 0    | 0    | 0         | 0    | 0    | 0    | 0    | 0    | 1              | 0    | 0    | 0    | 0    | 0    |
| 28-Sep | 0    | 0    | 0    | 0    | 0    | 0    | 0         | 0    | 0    | 0    | 0    | 0    | 1              | 1    | 0    | 2    | 0    | 1    |
| 29-Sep | 0    | 0    | 0    | 0    | 0    | 0    | 3         | 0    | 0    | 6    | 0    | 1    | 0              | 4    | 0    | 5    | 0    | 3    |
| 30-Sep | 1    | 0    | 0    | 0    | 0    | 0    | 1         | 0    | 0    | 4    | 2    | 0    | 5              | 0    | 0    | 11   | 0    | 0    |
| 01-Oct | 0    | 0    | 0    | 0    | 0    | 0    | 4         | 1    | 1    | 4    | 1    | 0    | 13             | 0    | 1    | 8    | 3    | 0    |
| 02-Oct | 1    | 0    | 0    | 0    | 0    | 0    | 7         | 0    | 3    | 4    | 3    | 0    | 12             | 0    | 1    | 1    | 0    | 0    |
| 03-Oct | 0    | 0    | 0    | 0    | 0    | 0    | 9         | 0    | 2    | 5    | 0    | 0    | 5              | 1    | 5    | 5    | 2    | 1    |
| 04-Oct | 0    | 0    | 0    | 0    | 0    | 0    | 15        | 0    | 0    | 22   | 0    | 1    | 4              | 2    | 0    | 12   | 0    | 2    |
| 05-Oct | 0    | 0    | 2    | 0    | 0    | 0    | 14        | 0    | 1    | 11   | 2    | 5    | 13             | 1    | 0    | 18   | 2    | 0    |
| 06-Oct | 1    | 0    | 0    | 0    | 0    | 0    | 16        | 0    | 0    | 9    | 1    | 0    | 37             | 1    | 0    | 7    | 12   | 0    |
| 07-Oct | 0    | 0    | 0    | 0    | 0    | 0    | 14        | 1    | 1    | 7    | 4    | 0    | 31             | 1    | 0    | 9    | 17   | 5    |
| 08-Oct | 0    | 0    | 0    | 0    | 0    | 0    | 11        | 0    | 0    | 9    | 1    | 1    | 17             | 2    | 0    | 18   | 7    | 5    |
| 09-Oct | 0    | 0    | 0    | 0    | 0    | 0    | 12        | 0    | 0    | 17   | 1    | 1    | 15             | 4    | 0    | 24   | 2    | 7    |
| 10-Oct | 0    | 0    | 0    | 0    | 3    | 1    | 14        | 1    | 0    | 26   | 3    | 9    | 18             | 10   | 0    | 52   | 1    | 20   |
| 11-Oct | 0    | 0    | 0    | 1    | 0    | 0    | 21        | 7    | 1    | 21   | 6    | 1    | 32             | 2    | 0    | 24   | 17   | 6    |
| 12-Oct | 0    | 0    | 0    | 0    | 2    | 0    | 24        | 1    | 2    | 1    | 13   | 0    | 44             | 1    | 1    | 1    | 5    | 6    |

|        |   |   |   |   |   |   |    |    |    |    |     |     |     |     |     |     |      |      |
|--------|---|---|---|---|---|---|----|----|----|----|-----|-----|-----|-----|-----|-----|------|------|
| 13-Oct | 0 | 0 | 0 | 0 | 1 | 0 | 7  | 5  | 2  | 28 | 10  | 8   | 21  | 2   | 7   | 32  | 5    | 18   |
| 14-Oct | 0 | 0 | 0 | 0 | 1 | 1 | 16 | 1  | 1  | 15 | 20  | 17  | 15  | 11  | 1   | 26  | 7    | 18   |
| 15-Oct | 0 | 0 | 0 | 0 | 0 | 1 | 9  | 8  | 2  | 34 | 23  | 30  | 8   | 27  | 2   | 66  | 11   | 41   |
| 16-Oct | 1 | 0 | 0 | 0 | 1 | 0 | 12 | 2  | 4  | 18 | 100 | 21  | 23  | 13  | 2   | 51  | 112  | 33   |
| 17-Oct | 0 | 0 | 0 | 0 | 0 | 0 | 26 | 0  | 4  | 12 | 16  | 15  | 63  | 1   | 11  | 31  | 51   | 16   |
| 18-Oct | 0 | 0 | 1 | 0 | 3 | 0 | 37 | 2  | 12 | 11 | 30  | 39  | 88  | 0   | 15  | 13  | 71   | 11   |
| 19-Oct | 0 | 0 | 0 | 0 | 0 | 0 | 27 | 5  | 12 | 31 | 25  | 24  | 49  | 1   | 12  | 65  | 46   | 43   |
| 20-Oct | 0 | 0 | 0 | 0 | 0 | 0 | 26 | 4  | 4  | 57 | 11  | 38  | 9   | 21  | 7   | 131 | 24   | 44   |
| 21-Oct | 2 | 0 | 0 | 0 | 0 | 0 | 32 | 2  | 6  | 34 | 21  | 41  | 112 | 30  | 18  | 147 | 53   | 58   |
| 22-Oct | 0 | 0 | 0 | 0 | 0 | 0 | 29 | 5  | 12 | 57 | 36  | 39  | 183 | 29  | 31  | 119 | 93   | 35   |
| 23-Oct | 1 | 0 | 0 | 0 | 0 | 0 | 23 | 7  | 20 | 29 | 50  | 43  | 204 | 32  | 70  | 89  | 194  | 14   |
| 24-Oct | 0 | 0 | 2 | 0 | 0 | 0 | 20 | 4  | 7  | 38 | 11  | 23  | 150 | 34  | 26  | 132 | 32   | 52   |
| 25-Oct | 1 | 0 | 0 | 0 | 0 | 0 | 18 | 2  | 4  | 47 | 49  | 115 | 144 | 60  | 0   | 159 | 94   | 16   |
| 26-Oct | 0 | 0 | 0 | 0 | 1 | 0 | 34 | 3  | 21 | 59 | 54  | 36  | 178 | 55  | 57  | 320 | 170  | 21   |
| 27-Oct | 0 | 0 | 0 | 0 | 0 | 0 | 42 | 1  | 21 | 73 | 60  | 29  | 294 | 62  | 38  | 256 | 130  | 2    |
| 28-Oct | 0 | 0 | 0 | 0 | 0 | 0 | 45 | 4  | 46 | 12 | 65  | 6   | 537 | 110 | 143 | 202 | 160  | 0    |
| 29-Oct | 0 | 0 | 0 | 0 | 0 | 0 | 29 | 23 | 37 | 73 | 93  | 36  | 349 | 97  | 151 | 372 | 175  | 0    |
| 30-Oct | 0 | 0 | 0 | 0 | 0 | 0 | 17 | 20 | 55 | 37 | 89  | 36  | 428 | 168 | 119 | 224 | 131  | 0    |
| 31-Oct | 0 | 0 | 0 | 0 | 0 | 0 | 37 | 15 | 36 | 33 | 85  | 25  | 455 | 299 | 112 | 360 | 145  | 0    |
| 01-Nov | 0 | 0 | 1 | 0 | 0 | 0 | 51 | 5  | 27 | 60 | 68  | 44  | 709 | 198 | 142 | 509 | 226  | 3    |
| 02-Nov | 0 | 0 | 0 | 0 | 0 | 0 | 55 | 19 | 63 | 40 | 80  | 34  | 820 | 214 | 284 | 401 | 296  | 0    |
| 03-Nov | 1 | 0 | 1 | 0 | 0 | 0 | 34 | 20 | 54 | 38 | 36  | 59  | 771 | 148 | 323 | 552 | 67   | 84   |
| 04-Nov | 0 | 0 | 2 | 0 | 0 | 0 | 46 | 19 | 34 | 21 | 98  | 34  | 618 | 123 | 348 | 408 | 506  | 52   |
| 05-Nov | 0 | 0 | 0 | 0 | 0 | 0 | 46 | 45 | 91 | 59 | 90  | 70  | 474 | 320 | 319 | 698 | 502  | 131  |
| 06-Nov | 0 | 0 | 0 | 0 | 0 | 0 | 40 | 32 | 27 | 47 | 72  | 83  | 678 | 248 | 392 | 655 | 320  | 354  |
| 07-Nov | 0 | 0 | 0 | 1 | 0 | 0 | 57 | 38 | 80 | 23 | 68  | 49  | 848 | 199 | 383 | 497 | 320  | 237  |
| 08-Nov | 0 | 0 | 0 | 1 | 0 | 0 | 33 | 44 | 5  | 29 | 119 | 120 | 981 | 170 | 783 | 417 | 474  | 353  |
| 09-Nov | 0 | 1 | 0 | 0 | 0 | 0 | 34 | 48 | 22 | 3  | 57  | 141 | 495 | 330 | 570 | 251 | 544  | 398  |
| 10-Nov | 0 | 0 | 0 | 0 | 0 | 1 | 48 | 40 | 34 | 27 | 79  | 110 | 346 | 380 | 282 | 508 | 783  | 422  |
| 11-Nov | 0 | 1 | 0 | 0 | 0 | 0 | 75 | 55 | 95 | 29 | 85  | 192 | 418 | 506 | 482 | 488 | 595  | 1052 |
| 12-Nov | 0 | 0 | 0 | 0 | 0 | 0 | 31 | 40 | 84 | 33 | 42  | 159 | 422 | 185 | 421 | 300 | 694  | 868  |
| 13-Nov | 0 | 2 | 0 | 0 | 0 | 0 | 54 | 78 | 63 | 60 | 96  | 120 | 670 | 171 | 773 | 144 | 1124 | 709  |

|               |          |          |          |          |           |          |             |            |             |             |             |             |              |             |             |             |             |             |
|---------------|----------|----------|----------|----------|-----------|----------|-------------|------------|-------------|-------------|-------------|-------------|--------------|-------------|-------------|-------------|-------------|-------------|
| <b>14-Nov</b> | 0        | 0        | 0        | 0        | 0         | 0        | 16          | 88         | 1           | 53          | 28          | 159         | 294          | 346         | 633         | 164         | 686         | 606         |
| <b>15-Nov</b> | 0        | 0        | 0        | 0        | 0         | 0        | 6           | 51         | 2           | 84          | 37          | 125         | 35           | 353         | 507         | 326         | 683         | 782         |
| <b>Total</b>  | <b>9</b> | <b>4</b> | <b>9</b> | <b>4</b> | <b>12</b> | <b>4</b> | <b>1282</b> | <b>746</b> | <b>1000</b> | <b>1450</b> | <b>1943</b> | <b>2140</b> | <b>12143</b> | <b>4973</b> | <b>7472</b> | <b>9313</b> | <b>9600</b> | <b>6534</b> |

### Details of residue burning events in Punjab on 15-Nov-2025

| S. No. | District        | Tehsil / Block            | Satellite | Latitude | Longitude | ACQ_TIME | Day / Night | Fire Power (W/m <sup>2</sup> ) |
|--------|-----------------|---------------------------|-----------|----------|-----------|----------|-------------|--------------------------------|
| 1      | BARNALA         | BARNALA                   | S-NPP     | 30.25344 | 75.50493  | 13:51:36 | D           | 2.60                           |
| 2      | BARNALA         | BARNALA                   | S-NPP     | 30.25727 | 75.50434  | 13:51:36 | D           | 2.60                           |
| 3      | FATEHGARH SAHIB | BASSI PATHANAN            | S-NPP     | 30.70644 | 76.51078  | 13:51:36 | D           | 2.00                           |
| 4      | FATEHGARH SAHIB | SIRHIND                   | S-NPP     | 30.60847 | 76.36698  | 13:51:36 | D           | 3.30                           |
| 5      | FAZILKA         | FAZILKA                   | S-NPP     | 30.49689 | 74.05725  | 13:51:36 | D           | 7.80                           |
| 6      | FAZILKA         | FAZILKA                   | S-NPP     | 30.50812 | 74.00269  | 13:51:36 | D           | 6.20                           |
| 7      | FAZILKA         | KHUIAN SARWAR             | S-NPP     | 30.31004 | 73.96682  | 13:51:36 | D           | 3.30                           |
| 8      | FIROZPUR        | GHALL KHURD               | S-NPP     | 30.83294 | 74.78391  | 13:51:36 | D           | 5.70                           |
| 9      | FIROZPUR        | GHALL KHURD               | S-NPP     | 30.83424 | 74.78193  | 13:51:36 | D           | 3.70                           |
| 10     | FIROZPUR        | GHALL KHURD               | S-NPP     | 30.91347 | 74.81087  | 13:51:36 | D           | 10.90                          |
| 11     | FIROZPUR        | GURUHAR SAHAI             | S-NPP     | 30.62499 | 74.42401  | 13:51:36 | D           | 7.10                           |
| 12     | FIROZPUR        | GURUHAR SAHAI             | S-NPP     | 30.72000 | 74.23684  | 13:51:36 | D           | 61.60                          |
| 13     | FIROZPUR        | GURUHAR SAHAI             | S-NPP     | 30.72060 | 74.24165  | 13:51:36 | D           | 48.60                          |
| 14     | FIROZPUR        | MAKHU                     | S-NPP     | 31.06624 | 74.90475  | 13:51:36 | D           | 6.30                           |
| 15     | FIROZPUR        | MAKHU                     | S-NPP     | 31.06712 | 74.90741  | 13:51:36 | D           | 5.40                           |
| 16     | FIROZPUR        | MAKHU                     | S-NPP     | 31.14900 | 75.01743  | 13:51:36 | D           | 6.10                           |
| 17     | FIROZPUR        | MAMDOT                    | S-NPP     | 30.86835 | 74.44383  | 13:51:36 | D           | 3.10                           |
| 18     | FIROZPUR        | MAMDOT                    | S-NPP     | 30.86897 | 74.44877  | 13:51:36 | D           | 3.80                           |
| 19     | HOSHIARPUR      | TANDA                     | S-NPP     | 31.66547 | 75.60227  | 13:51:36 | D           | 5.80                           |
| 20     | LUDHIANA        | PAKHOWAL                  | S-NPP     | 30.70324 | 75.65094  | 13:51:36 | D           | 7.90                           |
| 21     | LUDHIANA        | RAIKOT                    | S-NPP     | 30.62372 | 75.68010  | 13:51:36 | D           | 2.50                           |
| 22     | LUDHIANA        | SUDHAR                    | S-NPP     | 30.77164 | 75.58739  | 13:51:36 | D           | 3.80                           |
| 23     | MALERKOTLA      | MALERKOTLA                | S-NPP     | 30.53068 | 75.97613  | 13:51:36 | D           | 8.90                           |
| 24     | MOGA            | BAGHA PURANA              | S-NPP     | 30.71848 | 74.97280  | 13:51:36 | D           | 2.50                           |
| 25     | MOGA            | KOT ISE KHAN AT DHARAMKOT | S-NPP     | 31.03050 | 75.21783  | 13:51:36 | D           | 5.40                           |

|    |            |                        |       |          |          |          |   |       |
|----|------------|------------------------|-------|----------|----------|----------|---|-------|
| 26 | MOGA       | MOGA 1                 | S-NPP | 30.79865 | 75.13329 | 13:51:36 | D | 27.40 |
| 27 | MOGA       | MOGA 1                 | S-NPP | 30.79927 | 75.13857 | 13:51:36 | D | 27.40 |
| 28 | MOGA       | NIHAL SINGH            | S-NPP | 30.54833 | 75.31039 | 13:51:36 | D | 17.90 |
| 29 | MUKTSAR    | KOT BHAI AT GIDDERBAHA | S-NPP | 30.34285 | 74.75084 | 13:51:36 | D | 2.50  |
| 30 | MUKTSAR    | LAMBI                  | S-NPP | 29.95481 | 74.54655 | 13:51:36 | D | 3.20  |
| 31 | MUKTSAR    | LAMBI                  | S-NPP | 30.11827 | 74.52150 | 13:51:36 | D | 1.80  |
| 32 | MUKTSAR    | MUKTSAR                | S-NPP | 30.42907 | 74.33879 | 13:51:36 | D | 5.80  |
| 33 | MUKTSAR    | MUKTSAR                | S-NPP | 30.50404 | 74.49655 | 13:51:36 | D | 8.20  |
| 34 | MUKTSAR    | MUKTSAR                | S-NPP | 30.52957 | 74.52241 | 13:51:36 | D | 10.20 |
| 35 | PATIALA    | NABHA                  | S-NPP | 30.43587 | 76.29585 | 13:51:36 | D | 16.20 |
| 36 | PATIALA    | NABHA                  | S-NPP | 30.43987 | 76.29526 | 13:51:36 | D | 16.20 |
| 37 | PATIALA    | SAMANA                 | S-NPP | 30.15006 | 76.08528 | 13:51:36 | D | 3.60  |
| 38 | TARN TARAN | VALTOHA                | S-NPP | 31.15117 | 74.71192 | 13:51:36 | D | 0.80  |
| 39 | TARN TARAN | VALTOHA                | S-NPP | 31.18836 | 74.58125 | 13:51:36 | D | 8.60  |

### Details of residue burning events in Haryana on 15-Nov-2025

| S. No. | District | Tehsil / Block | Satellite | Latitude | Longitude | ACQ_TIME | Day / Night | Fire Power (W/m <sup>2</sup> ) |
|--------|----------|----------------|-----------|----------|-----------|----------|-------------|--------------------------------|
| 1      | JIND     | JIND           | S-NPP     | 29.28626 | 76.42941  | 13:51:36 | D           | 8.30                           |
| 2      | JIND     | JULANA         | S-NPP     | 29.07608 | 76.42777  | 13:51:36 | D           | 3.00                           |
| 3      | JIND     | NARWANA        | S-NPP     | 29.73986 | 76.13608  | 13:51:36 | D           | 8.60                           |
| 4      | JIND     | NARWANA        | S-NPP     | 29.74379 | 76.13550  | 13:51:36 | D           | 15.20                          |
| 5      | JIND     | UCHANA         | S-NPP     | 29.39795 | 76.12875  | 13:51:36 | D           | 4.70                           |
| 6      | JIND     | UCHANA         | S-NPP     | 29.39826 | 76.12550  | 13:51:36 | D           | 3.30                           |
| 7      | PALWAL   | PALWAL         | S-NPP     | 28.17460 | 77.53005  | 13:51:36 | D           | 1.30                           |
| 8      | ROHTAK   | MEHAM          | S-NPP     | 28.91515 | 76.44774  | 13:51:36 | D           | 1.40                           |
| 9      | ROHTAK   | MEHAM          | S-NPP     | 28.95279 | 76.35484  | 13:51:36 | D           | 3.70                           |
| 10     | SIRSA    | BARAGUNDA      | S-NPP     | 29.71737 | 75.15423  | 13:51:36 | D           | 7.50                           |
| 11     | SONIPAT  | GOHANA         | S-NPP     | 29.05194 | 76.75584  | 13:51:36 | D           | 3.20                           |
| 12     | SONIPAT  | KATHURA        | S-NPP     | 29.19754 | 76.55164  | 13:51:36 | D           | 9.20                           |
| 13     | SONIPAT  | MUNDLANA       | S-NPP     | 29.17020 | 76.56158  | 13:51:36 | D           | 2.20                           |

### Details of residue burning events in Uttar Pradesh on 15-Nov-2025

| S. No. | District      | Tehsil / Block | Satellite | Latitude | Longitude | ACQ_TIME | Day / Night | Fire Power (W/m <sup>2</sup> ) |
|--------|---------------|----------------|-----------|----------|-----------|----------|-------------|--------------------------------|
| 1      | AMBEDKARNAGAR | AKBARPUR       | S-NPP     | 26.41663 | 82.30592  | 13:54:00 | D           | 2.74                           |
| 2      | AMETHI        | GAURIGANJ      | S-NPP     | 26.20722 | 81.62088  | 13:54:00 | D           | 1.47                           |
| 3      | AURAIYA       | AURAIYA        | S-NPP     | 26.44893 | 79.54362  | 13:54:00 | D           | 2.53                           |
| 4      | AURAIYA       | AURAIYA        | S-NPP     | 26.63145 | 79.33092  | 13:54:00 | D           | 2.59                           |
| 5      | AURAIYA       | AURAIYA        | S-NPP     | 26.63195 | 79.33208  | 13:54:00 | D           | 2.96                           |
| 6      | BAGHPAT       | BARAUT         | S-NPP     | 29.12484 | 77.16054  | 13:54:00 | D           | 3.39                           |
| 7      | BAGHPAT       | BARAUT         | S-NPP     | 29.14373 | 77.25747  | 13:54:00 | D           | 3.09                           |
| 8      | BAHRAICH      | BAHRAICH       | S-NPP     | 27.49172 | 81.83109  | 13:54:00 | D           | 7.24                           |
| 9      | BAHRAICH      | NANPARA        | S-NPP     | 28.01818 | 81.39386  | 13:54:00 | D           | 2.06                           |
| 10     | BALLIA        | RASRA          | AQUA      | 25.89590 | 83.95659  | 14:24:00 | D           | 8.55                           |
| 11     | BALLIA        | RASRA          | S-NPP     | 25.86604 | 83.82234  | 13:54:00 | D           | 4.21                           |
| 12     | BANDA         | BABERU         | S-NPP     | 25.63362 | 80.81840  | 13:54:00 | D           | 3.47                           |
| 13     | BARABANKI     | FATEHPUR       | S-NPP     | 27.15895 | 81.14944  | 13:54:00 | D           | 2.53                           |
| 14     | BASTI         | BASTI          | S-NPP     | 26.75413 | 82.90627  | 12:14:00 | D           | 3.27                           |
| 15     | BASTI         | RUDHAULI       | AQUA      | 26.94193 | 82.84857  | 14:24:00 | D           | 11.93                          |
| 16     | BASTI         | RUDHAULI       | S-NPP     | 26.94045 | 82.88931  | 13:54:00 | D           | 2.15                           |
| 17     | BASTI         | RUDHAULI       | S-NPP     | 26.94130 | 82.88804  | 13:54:00 | D           | 2.91                           |
| 18     | BULANSAHAR    | ANUP SHAHR     | S-NPP     | 28.42491 | 78.05792  | 13:54:00 | D           | 2.24                           |
| 19     | BULANSAHAR    | ANUP SHAHR     | S-NPP     | 28.42836 | 78.06049  | 13:54:00 | D           | 2.52                           |
| 20     | BULANSAHAR    | KHURJA         | S-NPP     | 28.18751 | 77.77686  | 13:54:00 | D           | 2.13                           |
| 21     | BULANSAHAR    | SHIKARPUR      | S-NPP     | 28.16509 | 78.04424  | 13:54:00 | D           | 3.58                           |
| 22     | CHITRAKOOT    | MAU            | S-NPP     | 25.23504 | 81.31831  | 13:54:00 | D           | 2.98                           |
| 23     | CHITRAKOOT    | MAU            | S-NPP     | 25.23796 | 81.31668  | 13:54:00 | D           | 1.87                           |
| 24     | CHITRAKOOT    | MAU            | S-NPP     | 25.30729 | 81.26101  | 13:54:00 | D           | 1.66                           |
| 25     | DEORIA        | RUDRAPUR       | S-NPP     | 26.39639 | 83.63921  | 12:14:00 | D           | 3.17                           |
| 26     | ETAWAH        | BHARTHNA       | S-NPP     | 26.76046 | 79.32779  | 13:54:00 | D           | 4.97                           |
| 27     | ETAWAH        | BHARTHNA       | S-NPP     | 26.78317 | 79.18375  | 13:54:00 | D           | 3.63                           |
| 28     | FAIZABAD      | MILKIPUR       | S-NPP     | 26.67822 | 81.76820  | 13:54:00 | D           | 4.43                           |
| 29     | FATEHPUR      | FATEHPUR       | S-NPP     | 26.01437 | 80.84229  | 13:54:00 | D           | 2.57                           |

|    |           |               |       |          |          |          |   |       |
|----|-----------|---------------|-------|----------|----------|----------|---|-------|
| 30 | FIROZABAD | JASRANA       | S-NPP | 27.34485 | 78.56458 | 13:54:00 | D | 7.94  |
| 31 | GORAKHPUR | CHAURI CHAURA | AQUA  | 26.63354 | 83.62460 | 14:24:00 | D | 6.07  |
| 32 | GORAKHPUR | CHAURI CHAURA | S-NPP | 26.57155 | 83.47445 | 13:54:00 | D | 3.18  |
| 33 | GORAKHPUR | GORAKHPUR     | AQUA  | 26.79163 | 83.52444 | 14:24:00 | D | 10.34 |
| 34 | GORAKHPUR | GORAKHPUR     | AQUA  | 26.83901 | 83.50057 | 14:24:00 | D | 6.03  |
| 35 | GORAKHPUR | GORAKHPUR     | AQUA  | 26.86658 | 83.48103 | 14:24:00 | D | 13.94 |
| 36 | GORAKHPUR | SAHJANWA      | S-NPP | 26.69039 | 83.16113 | 12:14:00 | D | 1.95  |
| 37 | HAMIRPUR  | HAMIRPUR      | S-NPP | 25.80975 | 80.22852 | 13:54:00 | D | 14.68 |
| 38 | HAMIRPUR  | HAMIRPUR      | S-NPP | 25.83236 | 80.26082 | 13:54:00 | D | 4.39  |
| 39 | HAMIRPUR  | HAMIRPUR      | S-NPP | 25.85991 | 80.29277 | 13:54:00 | D | 10.95 |
| 40 | HAMIRPUR  | HAMIRPUR      | S-NPP | 25.86417 | 80.28642 | 13:54:00 | D | 5.75  |
| 41 | HAMIRPUR  | MAUDAHA       | S-NPP | 25.71111 | 79.91292 | 13:54:00 | D | 3.21  |
| 42 | HAMIRPUR  | SARILA        | S-NPP | 25.70981 | 79.62617 | 13:54:00 | D | 3.44  |
| 43 | HAMIRPUR  | SARILA        | S-NPP | 25.78422 | 79.63672 | 13:54:00 | D | 3.03  |
| 44 | HARDOI    | HARDOI        | S-NPP | 27.38038 | 80.24960 | 13:54:00 | D | 3.42  |
| 45 | HARDOI    | HARDOI        | S-NPP | 27.38216 | 80.24768 | 13:54:00 | D | 9.13  |
| 46 | HARDOI    | HARDOI        | S-NPP | 27.57998 | 80.22310 | 13:54:00 | D | 3.59  |
| 47 | HARDOI    | HARDOI        | S-NPP | 27.58193 | 80.22276 | 13:54:00 | D | 2.49  |
| 48 | JALAUN    | KONCH         | S-NPP | 25.87378 | 79.12389 | 13:54:00 | D | 11.48 |
| 49 | JALAUN    | KONCH         | S-NPP | 25.87565 | 79.12512 | 13:54:00 | D | 9.36  |
| 50 | JALAUN    | KONCH         | S-NPP | 26.12987 | 79.12831 | 13:54:00 | D | 11.86 |
| 51 | JALAUN    | MADHOGARH     | S-NPP | 26.26302 | 79.29755 | 13:54:00 | D | 5.52  |
| 52 | JALAUN    | MADHOGARH     | S-NPP | 26.27213 | 79.29642 | 13:54:00 | D | 4.89  |
| 53 | JALAUN    | MADHOGARH     | S-NPP | 26.28793 | 79.31520 | 13:54:00 | D | 4.66  |
| 54 | JALAUN    | URAI          | S-NPP | 25.96621 | 79.51865 | 13:54:00 | D | 3.75  |
| 55 | JALAUN    | URAI          | S-NPP | 25.97436 | 79.50714 | 13:54:00 | D | 3.39  |
| 56 | JALAUN    | URAI          | S-NPP | 26.05742 | 79.50496 | 13:54:00 | D | 4.25  |
| 57 | JHANSI    | GARAUTHA      | S-NPP | 25.70174 | 79.06461 | 13:54:00 | D | 4.64  |
| 58 | JHANSI    | JHANSI        | S-NPP | 25.49502 | 78.63213 | 13:54:00 | D | 9.81  |
| 59 | JHANSI    | JHANSI        | S-NPP | 25.49668 | 78.63336 | 13:54:00 | D | 7.66  |
| 60 | JHANSI    | JHANSI        | S-NPP | 25.55207 | 78.65840 | 13:54:00 | D | 5.25  |
| 61 | JHANSI    | MOTH          | S-NPP | 25.63258 | 78.91833 | 13:54:00 | D | 3.85  |
| 62 | JHANSI    | MOTH          | S-NPP | 25.76414 | 78.94164 | 13:54:00 | D | 2.70  |

|    |              |            |       |          |          |          |   |       |
|----|--------------|------------|-------|----------|----------|----------|---|-------|
| 63 | JHANSI       | MOTH       | S-NPP | 25.76564 | 78.99969 | 13:54:00 | D | 3.47  |
| 64 | JHANSI       | MOTH       | S-NPP | 25.79374 | 78.96697 | 13:54:00 | D | 6.25  |
| 65 | JHANSI       | MOTH       | S-NPP | 25.81067 | 78.87325 | 13:54:00 | D | 3.77  |
| 66 | JHANSI       | MOTH       | S-NPP | 25.81355 | 78.85856 | 13:54:00 | D | 5.61  |
| 67 | JHANSI       | MOTH       | S-NPP | 25.84311 | 78.88355 | 13:54:00 | D | 8.62  |
| 68 | JHANSI       | MOTH       | S-NPP | 25.84659 | 78.88428 | 13:54:00 | D | 8.11  |
| 69 | JHANSI       | MOTH       | S-NPP | 25.85737 | 78.94568 | 13:54:00 | D | 2.97  |
| 70 | JHANSI       | MOTH       | S-NPP | 25.87117 | 78.94880 | 13:54:00 | D | 7.99  |
| 71 | JHANSI       | MOTH       | S-NPP | 25.87508 | 78.89996 | 13:54:00 | D | 5.75  |
| 72 | JHANSI       | MOTH       | S-NPP | 25.93007 | 78.99498 | 13:54:00 | D | 3.72  |
| 73 | JHANSI       | TAHRAULI   | S-NPP | 25.54062 | 78.75727 | 13:54:00 | D | 4.18  |
| 74 | JHANSI       | TAHRAULI   | S-NPP | 25.54695 | 78.77518 | 13:54:00 | D | 2.98  |
| 75 | JHANSI       | TAHRAULI   | S-NPP | 25.56294 | 78.75909 | 13:54:00 | D | 3.12  |
| 76 | JHANSI       | TAHRAULI   | S-NPP | 25.57790 | 78.73386 | 13:54:00 | D | 8.76  |
| 77 | JHANSI       | TAHRAULI   | S-NPP | 25.61837 | 78.86039 | 13:54:00 | D | 6.97  |
| 78 | KANPUR DEHAT | AKBARPUR   | S-NPP | 26.31302 | 79.99212 | 13:54:00 | D | 7.76  |
| 79 | KANPUR DEHAT | AKBARPUR   | S-NPP | 26.31779 | 79.99156 | 13:54:00 | D | 10.47 |
| 80 | KANPUR DEHAT | AKBARPUR   | S-NPP | 26.37389 | 79.97362 | 13:54:00 | D | 3.82  |
| 81 | KANPUR DEHAT | AKBARPUR   | S-NPP | 26.38673 | 79.95802 | 13:54:00 | D | 6.76  |
| 82 | KANPUR DEHAT | AKBARPUR   | S-NPP | 26.38705 | 79.96069 | 13:54:00 | D | 6.88  |
| 83 | KANPUR DEHAT | BHOGANIPUR | S-NPP | 26.27734 | 79.97573 | 13:54:00 | D | 8.60  |
| 84 | KANPUR DEHAT | BHOGANIPUR | S-NPP | 26.27752 | 79.97346 | 13:54:00 | D | 5.86  |
| 85 | KANPUR DEHAT | BHOGANIPUR | S-NPP | 26.30316 | 79.84069 | 13:54:00 | D | 4.72  |
| 86 | KANPUR DEHAT | RASULABAD  | S-NPP | 26.63190 | 79.99923 | 13:54:00 | D | 3.46  |
| 87 | KANPUR DEHAT | SIKANDRA   | S-NPP | 26.48374 | 79.70854 | 13:54:00 | D | 4.56  |
| 88 | KAUSHAMBI    | MANJHANPUR | S-NPP | 25.33183 | 81.41229 | 13:54:00 | D | 5.19  |
| 89 | KAUSHAMBI    | MANJHANPUR | S-NPP | 25.38741 | 81.37292 | 13:54:00 | D | 5.26  |
| 90 | KAUSHAMBI    | MANJHANPUR | S-NPP | 25.41639 | 81.52007 | 13:54:00 | D | 1.11  |
| 91 | KAUSHAMBI    | MANJHANPUR | S-NPP | 25.47760 | 81.26099 | 13:54:00 | D | 2.85  |
| 92 | KAUSHAMBI    | MANJHANPUR | S-NPP | 25.48272 | 81.26044 | 13:54:00 | D | 2.31  |
| 93 | KAUSHAMBI    | SIRATHU    | S-NPP | 25.55565 | 81.26598 | 13:54:00 | D | 1.27  |
| 94 | KHERI        | NIGHASAN   | S-NPP | 28.22805 | 80.81172 | 13:54:00 | D | 2.57  |
| 95 | KUSHINAGAR   | HATA       | AQUA  | 26.70170 | 83.66256 | 14:24:00 | D | 15.65 |

|     |             |               |       |          |          |          |   |       |
|-----|-------------|---------------|-------|----------|----------|----------|---|-------|
| 96  | KUSHINAGAR  | HATA          | AQUA  | 26.77317 | 83.65353 | 14:24:00 | D | 6.53  |
| 97  | KUSHINAGAR  | HATA          | AQUA  | 26.82214 | 83.76040 | 14:24:00 | D | 7.00  |
| 98  | KUSHINAGAR  | HATA          | S-NPP | 26.70290 | 83.66344 | 13:54:00 | D | 8.67  |
| 99  | KUSHINAGAR  | HATA          | S-NPP | 26.70465 | 83.66412 | 13:54:00 | D | 10.64 |
| 100 | KUSHINAGAR  | HATA          | S-NPP | 26.75616 | 83.79414 | 13:54:00 | D | 4.46  |
| 101 | KUSHINAGAR  | HATA          | S-NPP | 26.83455 | 83.76587 | 12:14:00 | D | 4.08  |
| 102 | KUSHINAGAR  | HATA          | S-NPP | 26.94854 | 83.63651 | 13:54:00 | D | 3.08  |
| 103 | LUCKNOW     | MOHANLAL GANJ | AQUA  | 26.72118 | 81.13588 | 14:24:00 | D | 12.97 |
| 104 | LUCKNOW     | MOHANLAL GANJ | S-NPP | 26.68935 | 81.10474 | 13:54:00 | D | 2.40  |
| 105 | MAHARAJGANJ | MAHARAJGANJ   | AQUA  | 26.95949 | 83.42141 | 14:24:00 | D | 8.01  |
| 106 | MAHARAJGANJ | MAHARAJGANJ   | AQUA  | 27.02192 | 83.54146 | 14:24:00 | D | 89.14 |
| 107 | MAHARAJGANJ | MAHARAJGANJ   | AQUA  | 27.06910 | 83.51770 | 14:24:00 | D | 11.93 |
| 108 | MAHARAJGANJ | MAHARAJGANJ   | AQUA  | 27.11087 | 83.51510 | 14:24:00 | D | 8.58  |
| 109 | MAHARAJGANJ | MAHARAJGANJ   | AQUA  | 27.16463 | 83.52969 | 14:24:00 | D | 10.15 |
| 110 | MAHARAJGANJ | MAHARAJGANJ   | S-NPP | 27.06835 | 83.51151 | 12:14:00 | D | 9.74  |
| 111 | MAHARAJGANJ | MAHARAJGANJ   | S-NPP | 27.06882 | 83.51334 | 13:54:00 | D | 5.46  |
| 112 | MAHARAJGANJ | MAHARAJGANJ   | S-NPP | 27.10315 | 83.46371 | 12:14:00 | D | 4.60  |
| 113 | MAHARAJGANJ | MAHARAJGANJ   | S-NPP | 27.10540 | 83.46319 | 12:14:00 | D | 5.38  |
| 114 | MAHARAJGANJ | MAHARAJGANJ   | S-NPP | 27.12152 | 83.49448 | 13:54:00 | D | 6.00  |
| 115 | MAHARAJGANJ | MAHARAJGANJ   | S-NPP | 27.12395 | 83.49467 | 13:54:00 | D | 4.42  |
| 116 | MAHARAJGANJ | MAHARAJGANJ   | S-NPP | 27.17272 | 83.51507 | 12:14:00 | D | 9.25  |
| 117 | MAHARAJGANJ | NAUTANWA      | AQUA  | 27.22613 | 83.34986 | 14:24:00 | D | 6.16  |
| 118 | MAHARAJGANJ | NAUTANWA      | AQUA  | 27.26525 | 83.33454 | 14:24:00 | D | 6.66  |
| 119 | MAHARAJGANJ | NAUTANWA      | AQUA  | 27.29109 | 83.42307 | 14:24:00 | D | 6.33  |
| 120 | MAHARAJGANJ | NAUTANWA      | AQUA  | 27.31978 | 83.46999 | 14:24:00 | D | 5.88  |
| 121 | MAHARAJGANJ | NAUTANWA      | S-NPP | 27.26259 | 83.33623 | 12:14:00 | D | 3.72  |
| 122 | MAHARAJGANJ | NAUTANWA      | S-NPP | 27.26510 | 83.33842 | 12:14:00 | D | 3.20  |
| 123 | MAHARAJGANJ | NAUTANWA      | S-NPP | 27.32860 | 83.42677 | 13:54:00 | D | 3.45  |
| 124 | MAHARAJGANJ | NICHLAUL      | AQUA  | 27.17528 | 83.71058 | 14:24:00 | D | 7.14  |
| 125 | MAHARAJGANJ | NICHLAUL      | AQUA  | 27.35883 | 83.69686 | 14:24:00 | D | 6.74  |
| 126 | MAHARAJGANJ | NICHLAUL      | AQUA  | 27.38859 | 83.68474 | 14:24:00 | D | 7.87  |
| 127 | MAHARAJGANJ | PHARENDA      | S-NPP | 27.17970 | 83.35941 | 12:14:00 | D | 3.63  |
| 128 | MAHARAJGANJ | PHARENDA      | S-NPP | 27.31411 | 83.30308 | 13:54:00 | D | 2.99  |

|     |                 |              |       |          |          |          |   |       |
|-----|-----------------|--------------|-------|----------|----------|----------|---|-------|
| 129 | MAHARAJGANJ     | PHARENDA     | S-NPP | 27.31677 | 83.30239 | 13:54:00 | D | 4.20  |
| 130 | MAINPURI        | BHOGAON      | S-NPP | 27.11157 | 79.18323 | 13:54:00 | D | 3.67  |
| 131 | MATHURA         | CHHATA       | S-NPP | 27.75236 | 77.65389 | 13:54:00 | D | 2.51  |
| 132 | MATHURA         | CHHATA       | S-NPP | 27.82224 | 77.31252 | 13:54:00 | D | 8.52  |
| 133 | MATHURA         | CHHATA       | S-NPP | 27.90393 | 77.48332 | 13:54:00 | D | 4.41  |
| 134 | MEERUT          | MAWANA       | S-NPP | 28.93659 | 77.90761 | 13:54:00 | D | 2.35  |
| 135 | MORADABAD       | BILARI       | S-NPP | 28.56132 | 78.70224 | 13:54:00 | D | 3.10  |
| 136 | MUZAFARNAGAR    | BUDHANA      | S-NPP | 29.26846 | 77.42361 | 13:54:00 | D | 2.23  |
| 137 | PRATAPGARH      | KUNDA        | S-NPP | 25.73517 | 81.66164 | 13:54:00 | D | 2.65  |
| 138 | PRATAPGARH      | LALGANJ      | S-NPP | 25.89454 | 81.61644 | 13:54:00 | D | 4.27  |
| 139 | PRATAPGARH      | LALGANJ      | S-NPP | 25.93203 | 81.55931 | 13:54:00 | D | 1.86  |
| 140 | RAIBEARELI      | RAEBARELI    | S-NPP | 26.11951 | 81.22838 | 13:54:00 | D | 2.57  |
| 141 | RAIBEARELI      | RAEBARELI    | S-NPP | 26.38098 | 81.06313 | 13:54:00 | D | 3.16  |
| 142 | RAIBEARELI      | TILOI        | S-NPP | 26.25686 | 81.52545 | 13:54:00 | D | 1.71  |
| 143 | RAIBEARELI      | TILOI        | S-NPP | 26.51576 | 81.47167 | 13:54:00 | D | 2.12  |
| 144 | SANTKABIRNAGAR  | KHALILABAD   | S-NPP | 26.91609 | 82.87375 | 13:54:00 | D | 2.32  |
| 145 | SHAHJAHANPUR    | PUWANYA      | S-NPP | 28.02388 | 80.10718 | 02:38:00 | N | 0.41  |
| 146 | SHAHJAHANPUR    | PUWANYA      | S-NPP | 28.03835 | 79.93121 | 13:54:00 | D | 3.27  |
| 147 | SHAHJAHANPUR    | SHAHJAHANPUR | S-NPP | 27.77165 | 80.00989 | 13:54:00 | D | 3.44  |
| 148 | SHAHJAHANPUR    | SHAHJAHANPUR | S-NPP | 27.87952 | 79.99916 | 13:54:00 | D | 6.90  |
| 149 | SHAHJAHANPUR    | SHAHJAHANPUR | S-NPP | 27.88151 | 79.99540 | 13:54:00 | D | 4.25  |
| 150 | SHAMLI          | SHAMLI       | S-NPP | 29.47055 | 77.27759 | 13:54:00 | D | 3.98  |
| 151 | SHAMLI          | SHAMLI       | S-NPP | 29.61012 | 77.30789 | 13:54:00 | D | 2.35  |
| 152 | SHRAWASTI       | IKAUNA       | S-NPP | 27.58289 | 81.75960 | 12:14:00 | D | 4.52  |
| 153 | SHRAWASTI       | IKAUNA       | S-NPP | 27.67720 | 81.72287 | 13:54:00 | D | 3.72  |
| 154 | SIDDHARTHANAGAR | BANSI        | AQUA  | 27.04632 | 82.87122 | 14:24:00 | D | 8.21  |
| 155 | SIDDHARTHANAGAR | BANSI        | AQUA  | 27.05094 | 82.87535 | 14:24:00 | D | 10.08 |
| 156 | SIDDHARTHANAGAR | DOMARIYAGANJ | S-NPP | 27.13873 | 82.73812 | 13:54:00 | D | 2.30  |
| 157 | SITAPUR         | LAHARPUR     | S-NPP | 27.60104 | 80.83525 | 13:54:00 | D | 1.53  |
| 158 | SITAPUR         | SITAPUR      | S-NPP | 27.61125 | 80.72042 | 13:54:00 | D | 4.48  |
| 159 | SULTANPUR       | KADIRPUR     | S-NPP | 26.15112 | 82.37547 | 13:54:00 | D | 2.82  |
| 160 | SULTANPUR       | LAMBHUA      | S-NPP | 26.18391 | 82.10384 | 13:54:00 | D | 2.78  |

### Details of residue burning events in Rajasthan on 15-Nov-2025

| S. No. | District | Tehsil / Block | Satellite | Latitude | Longitude | ACQ_TIME | Day / Night | Fire Power (W/m <sup>2</sup> ) |
|--------|----------|----------------|-----------|----------|-----------|----------|-------------|--------------------------------|
| 1      | AJMER    | KISHANGARH     | S-NPP     | 26.56987 | 74.83044  | 02:38:00 | N           | 0.51                           |
| 2      | BARAN    | KISHANGUNJ     | S-NPP     | 24.87488 | 76.89910  | 13:54:00 | D           | 3.77                           |
| 3      | BARAN    | KISHANGUNJ     | S-NPP     | 25.03386 | 76.71437  | 13:54:00 | D           | 3.41                           |
| 4      | BARAN    | KISHANGUNJ     | S-NPP     | 25.04855 | 76.70698  | 13:54:00 | D           | 5.66                           |
| 5      | BARAN    | KISHANGUNJ     | S-NPP     | 25.08309 | 76.65221  | 13:54:00 | D           | 2.28                           |
| 6      | BARAN    | KISHANGUNJ     | S-NPP     | 25.19659 | 76.73814  | 13:54:00 | D           | 5.13                           |
| 7      | BARAN    | KISHANGUNJ     | S-NPP     | 25.20372 | 76.70004  | 13:54:00 | D           | 5.42                           |
| 8      | BARAN    | KISHANGUNJ     | S-NPP     | 25.20750 | 76.73125  | 13:54:00 | D           | 5.64                           |
| 9      | BARAN    | KISHANGUNJ     | S-NPP     | 25.20887 | 76.67818  | 13:54:00 | D           | 7.38                           |
| 10     | BARAN    | KISHANGUNJ     | S-NPP     | 25.23314 | 76.71690  | 13:54:00 | D           | 5.19                           |
| 11     | BARAN    | KISHANGUNJ     | S-NPP     | 25.23954 | 76.67373  | 13:54:00 | D           | 1.95                           |
| 12     | BARAN    | KISHANGUNJ     | S-NPP     | 25.29441 | 76.62644  | 13:54:00 | D           | 2.90                           |
| 13     | BARAN    | MANGROL        | S-NPP     | 25.28955 | 76.52254  | 13:54:00 | D           | 8.92                           |
| 14     | BARAN    | MANGROL        | S-NPP     | 25.30665 | 76.53563  | 13:54:00 | D           | 2.77                           |
| 15     | BARAN    | MANGROL        | S-NPP     | 25.39624 | 76.55179  | 13:54:00 | D           | 3.42                           |
| 16     | BARAN    | MANGROL        | S-NPP     | 25.39749 | 76.56209  | 13:54:00 | D           | 11.18                          |
| 17     | BUNDI    | BUNDI          | S-NPP     | 25.26273 | 75.82735  | 13:54:00 | D           | 2.20                           |
| 18     | BUNDI    | BUNDI          | S-NPP     | 25.27283 | 75.82818  | 13:54:00 | D           | 1.79                           |
| 19     | BUNDI    | BUNDI          | S-NPP     | 25.27520 | 75.84710  | 13:54:00 | D           | 4.79                           |
| 20     | BUNDI    | BUNDI          | S-NPP     | 25.27682 | 75.84928  | 13:54:00 | D           | 8.17                           |
| 21     | BUNDI    | BUNDI          | S-NPP     | 25.27887 | 75.84653  | 13:54:00 | D           | 4.79                           |
| 22     | BUNDI    | BUNDI          | S-NPP     | 25.28230 | 75.83399  | 13:54:00 | D           | 3.71                           |
| 23     | BUNDI    | BUNDI          | S-NPP     | 25.29048 | 75.84959  | 13:54:00 | D           | 4.30                           |
| 24     | BUNDI    | BUNDI          | S-NPP     | 25.29107 | 75.85432  | 13:54:00 | D           | 10.20                          |
| 25     | BUNDI    | BUNDI          | S-NPP     | 25.31072 | 75.83201  | 13:54:00 | D           | 5.39                           |
| 26     | BUNDI    | BUNDI          | S-NPP     | 25.31692 | 75.79257  | 13:54:00 | D           | 3.86                           |
| 27     | BUNDI    | BUNDI          | S-NPP     | 25.34312 | 75.85120  | 13:54:00 | D           | 2.32                           |
| 28     | BUNDI    | KESHORAIPATAN  | S-NPP     | 25.29952 | 75.89173  | 13:54:00 | D           | 1.84                           |
| 29     | BUNDI    | KESHORAIPATAN  | S-NPP     | 25.31897 | 75.95693  | 13:54:00 | D           | 2.98                           |

|    |            |               |       |          |          |          |   |       |
|----|------------|---------------|-------|----------|----------|----------|---|-------|
| 30 | BUNDI      | KESHORAIPATAN | S-NPP | 25.33750 | 75.92484 | 13:54:00 | D | 5.80  |
| 31 | BUNDI      | KESHORAIPATAN | S-NPP | 25.35344 | 75.96148 | 13:54:00 | D | 2.77  |
| 32 | BUNDI      | KESHORAIPATAN | S-NPP | 25.35781 | 75.87800 | 13:54:00 | D | 4.44  |
| 33 | BUNDI      | KESHORAIPATAN | S-NPP | 25.37254 | 75.96347 | 13:54:00 | D | 2.36  |
| 34 | BUNDI      | KESHORAIPATAN | S-NPP | 25.37870 | 76.01162 | 13:54:00 | D | 1.73  |
| 35 | BUNDI      | KESHORAIPATAN | S-NPP | 25.37931 | 76.01645 | 13:54:00 | D | 4.40  |
| 36 | BUNDI      | KESHORAIPATAN | S-NPP | 25.38054 | 75.93782 | 13:54:00 | D | 3.11  |
| 37 | BUNDI      | KESHORAIPATAN | S-NPP | 25.38364 | 76.05035 | 13:54:00 | D | 3.14  |
| 38 | BUNDI      | KESHORAIPATAN | S-NPP | 25.42321 | 76.05124 | 13:54:00 | D | 2.99  |
| 39 | BUNDI      | KESHORAIPATAN | S-NPP | 25.43323 | 76.01019 | 13:54:00 | D | 5.43  |
| 40 | BUNDI      | KESHORAIPATAN | S-NPP | 25.43626 | 76.03443 | 13:54:00 | D | 5.14  |
| 41 | BUNDI      | KESHORAIPATAN | S-NPP | 25.43694 | 76.00962 | 13:54:00 | D | 5.43  |
| 42 | BUNDI      | KESHORAIPATAN | S-NPP | 25.45427 | 75.99715 | 13:54:00 | D | 3.78  |
| 43 | BUNDI      | KESHORAIPATAN | S-NPP | 25.46904 | 76.05422 | 13:54:00 | D | 3.12  |
| 44 | BUNDI      | KESHORAIPATAN | S-NPP | 25.47153 | 76.04394 | 13:54:00 | D | 4.33  |
| 45 | BUNDI      | KESHORAIPATAN | S-NPP | 25.49073 | 76.01628 | 13:54:00 | D | 6.80  |
| 46 | GANGANAGAR | ANAPGARH      | S-NPP | 29.14566 | 73.39999 | 13:54:00 | D | 4.96  |
| 47 | GANGANAGAR | ANAPGARH      | S-NPP | 29.20203 | 73.17773 | 13:54:00 | D | 11.34 |
| 48 | GANGANAGAR | ANAPGARH      | S-NPP | 29.20545 | 73.17712 | 13:54:00 | D | 11.34 |
| 49 | GANGANAGAR | ANAPGARH      | S-NPP | 29.20778 | 73.19402 | 13:54:00 | D | 4.78  |
| 50 | GANGANAGAR | ANAPGARH      | S-NPP | 29.21004 | 73.18496 | 13:54:00 | D | 2.25  |
| 51 | GANGANAGAR | SURATGARH     | S-NPP | 29.35720 | 73.95795 | 13:54:00 | D | 11.65 |
| 52 | GANGANAGAR | SURATGARH     | S-NPP | 29.36072 | 73.95736 | 13:54:00 | D | 11.65 |
| 53 | GANGANAGAR | SURATGARH     | S-NPP | 29.36831 | 73.74198 | 13:54:00 | D | 6.83  |
| 54 | GANGANAGAR | SURATGARH     | S-NPP | 29.40679 | 73.76250 | 13:54:00 | D | 8.39  |
| 55 | GANGANAGAR | VIJAY NAGAR   | S-NPP | 29.24010 | 73.53441 | 13:54:00 | D | 5.84  |
| 56 | GANGANAGAR | VIJAY NAGAR   | S-NPP | 29.24356 | 73.53381 | 13:54:00 | D | 37.28 |
| 57 | GANGANAGAR | VIJAY NAGAR   | S-NPP | 29.29821 | 73.64903 | 13:54:00 | D | 2.35  |
| 58 | GANGANAGAR | VIJAY NAGAR   | S-NPP | 29.29916 | 73.65045 | 13:54:00 | D | 3.59  |
| 59 | GANGANAGAR | VIJAY NAGAR   | S-NPP | 29.31018 | 73.65303 | 13:54:00 | D | 4.14  |
| 60 | GANGANAGAR | VIJAY NAGAR   | S-NPP | 29.34268 | 73.68332 | 13:54:00 | D | 3.77  |
| 61 | GANGANAGAR | VIJAY NAGAR   | S-NPP | 29.36535 | 73.69290 | 13:54:00 | D | 2.32  |

|    |             |             |       |          |          |          |   |       |
|----|-------------|-------------|-------|----------|----------|----------|---|-------|
| 62 | HANUMANGARH | HANUMANGARH | S-NPP | 29.35411 | 74.34392 | 13:54:00 | D | 2.34  |
| 63 | HANUMANGARH | HANUMANGARH | S-NPP | 29.35769 | 74.34333 | 13:54:00 | D | 13.42 |
| 64 | HANUMANGARH | HANUMANGARH | S-NPP | 29.53656 | 74.20366 | 13:54:00 | D | 1.62  |
| 65 | HANUMANGARH | HANUMANGARH | S-NPP | 29.56818 | 74.30736 | 13:54:00 | D | 2.23  |
| 66 | HANUMANGARH | HANUMANGARH | S-NPP | 29.58251 | 74.30499 | 13:54:00 | D | 14.87 |
| 67 | HANUMANGARH | HANUMANGARH | S-NPP | 29.58496 | 74.35229 | 13:54:00 | D | 5.92  |
| 68 | HANUMANGARH | HANUMANGARH | S-NPP | 29.58779 | 74.26132 | 13:54:00 | D | 5.20  |
| 69 | HANUMANGARH | HANUMANGARH | S-NPP | 29.60053 | 74.35928 | 13:54:00 | D | 7.79  |
| 70 | HANUMANGARH | HANUMANGARH | S-NPP | 29.60169 | 74.36065 | 13:54:00 | D | 5.85  |
| 71 | HANUMANGARH | HANUMANGARH | S-NPP | 29.63219 | 74.36996 | 13:56:00 | D | 5.13  |
| 72 | HANUMANGARH | PILIBANGA   | S-NPP | 29.34887 | 74.03307 | 13:54:00 | D | 15.63 |
| 73 | HANUMANGARH | PILIBANGA   | S-NPP | 29.35597 | 74.00417 | 13:54:00 | D | 5.07  |
| 74 | HANUMANGARH | PILIBANGA   | S-NPP | 29.40005 | 73.95526 | 13:54:00 | D | 13.70 |
| 75 | HANUMANGARH | PILIBANGA   | S-NPP | 29.42302 | 73.99284 | 13:54:00 | D | 8.02  |
| 76 | HANUMANGARH | PILIBANGA   | S-NPP | 29.45575 | 73.97015 | 13:54:00 | D | 1.61  |
| 77 | HANUMANGARH | PILIBANGA   | S-NPP | 29.46025 | 74.08996 | 13:54:00 | D | 4.74  |
| 78 | HANUMANGARH | PILIBANGA   | S-NPP | 29.46213 | 74.09752 | 13:54:00 | D | 2.24  |
| 79 | HANUMANGARH | PILIBANGA   | S-NPP | 29.47323 | 74.10642 | 13:54:00 | D | 24.19 |
| 80 | HANUMANGARH | PILIBANGA   | S-NPP | 29.49214 | 74.11256 | 13:54:00 | D | 6.39  |
| 81 | HANUMANGARH | RAWATSAR    | S-NPP | 29.28512 | 74.26092 | 13:54:00 | D | 8.04  |
| 82 | HANUMANGARH | RAWATSAR    | S-NPP | 29.29763 | 74.21658 | 13:54:00 | D | 8.50  |
| 83 | HANUMANGARH | SANGHRIYA   | S-NPP | 29.61777 | 74.40120 | 13:56:00 | D | 9.44  |
| 84 | HANUMANGARH | SANGHRIYA   | S-NPP | 29.61835 | 74.40591 | 13:56:00 | D | 25.35 |
| 85 | HANUMANGARH | SANGHRIYA   | S-NPP | 29.64050 | 74.43600 | 13:56:00 | D | 4.61  |
| 86 | HANUMANGARH | SANGHRIYA   | S-NPP | 29.64114 | 74.41177 | 13:56:00 | D | 23.55 |
| 87 | HANUMANGARH | TIBI        | S-NPP | 29.52960 | 74.61597 | 13:54:00 | D | 21.05 |
| 88 | HANUMANGARH | TIBI        | S-NPP | 29.53006 | 74.61781 | 13:54:00 | D | 23.20 |
| 89 | HANUMANGARH | TIBI        | S-NPP | 29.53804 | 74.56276 | 13:54:00 | D | 2.11  |
| 90 | HANUMANGARH | TIBI        | S-NPP | 29.57545 | 74.42103 | 13:54:00 | D | 11.45 |
| 91 | HANUMANGARH | TIBI        | S-NPP | 29.57905 | 74.42043 | 13:54:00 | D | 11.45 |
| 92 | HANUMANGARH | TIBI        | S-NPP | 29.60845 | 74.42040 | 13:54:00 | D | 4.16  |
| 93 | HANUMANGARH | TIBI        | S-NPP | 29.74962 | 74.56604 | 13:56:00 | D | 3.09  |

|     |              |             |       |          |          |          |   |       |
|-----|--------------|-------------|-------|----------|----------|----------|---|-------|
| 94  | JHUNJHUNUN   | UDAIPURWATI | S-NPP | 27.98213 | 75.57253 | 13:54:00 | D | 2.45  |
| 95  | JHUNJHUNUN   | UDAIPURWATI | S-NPP | 28.03007 | 75.56005 | 13:54:00 | D | 4.32  |
| 96  | JODHPUR      | BHOPALGARH  | S-NPP | 26.60604 | 73.68403 | 02:40:00 | N | 0.88  |
| 97  | KOTA         | DIGOD       | S-NPP | 25.24453 | 76.15792 | 13:54:00 | D | 9.99  |
| 98  | KOTA         | LADPURA     | S-NPP | 25.00030 | 76.04305 | 13:54:00 | D | 3.35  |
| 99  | KOTA         | LADPURA     | S-NPP | 25.08387 | 75.94442 | 13:54:00 | D | 5.65  |
| 100 | KOTA         | LADPURA     | S-NPP | 25.08755 | 75.94386 | 13:54:00 | D | 4.62  |
| 101 | KOTA         | PIPALDA     | S-NPP | 25.45850 | 76.49043 | 13:54:00 | D | 9.08  |
| 102 | KOTA         | PIPALDA     | S-NPP | 25.46099 | 76.48729 | 13:54:00 | D | 13.02 |
| 103 | KOTA         | PIPALDA     | S-NPP | 25.46230 | 76.48988 | 13:54:00 | D | 7.99  |
| 104 | KOTA         | PIPALDA     | S-NPP | 25.48240 | 76.53640 | 13:54:00 | D | 5.88  |
| 105 | KOTA         | PIPALDA     | S-NPP | 25.49082 | 76.47768 | 13:54:00 | D | 14.59 |
| 106 | KOTA         | PIPALDA     | S-NPP | 25.53838 | 76.45507 | 13:54:00 | D | 5.35  |
| 107 | KOTA         | PIPALDA     | S-NPP | 25.61463 | 76.48775 | 13:54:00 | D | 6.08  |
| 108 | KOTA         | PIPALDA     | S-NPP | 25.78547 | 76.49673 | 13:54:00 | D | 3.26  |
| 109 | KOTA         | SANGOD      | S-NPP | 24.94302 | 76.11334 | 13:54:00 | D | 4.79  |
| 110 | KOTA         | SANGOD      | S-NPP | 24.97579 | 76.16251 | 13:54:00 | D | 2.38  |
| 111 | KOTA         | SANGOD      | S-NPP | 25.02478 | 76.11782 | 13:54:00 | D | 2.36  |
| 112 | SWAIMADHOPUR | KHANDAR     | S-NPP | 25.88724 | 76.48484 | 13:54:00 | D | 1.25  |
| 113 | SWAIMADHOPUR | KHANDAR     | S-NPP | 25.88981 | 76.48722 | 13:54:00 | D | 11.85 |
| 114 | SWAIMADHOPUR | KHANDAR     | S-NPP | 25.89171 | 76.48946 | 13:54:00 | D | 3.65  |
| 115 | SWAIMADHOPUR | KHANDAR     | S-NPP | 25.89660 | 76.54459 | 13:54:00 | D | 8.28  |
| 116 | SWAIMADHOPUR | KHANDAR     | S-NPP | 25.89696 | 76.56301 | 13:54:00 | D | 11.61 |
| 117 | SWAIMADHOPUR | KHANDAR     | S-NPP | 25.89845 | 76.56030 | 13:54:00 | D | 29.93 |
| 118 | SWAIMADHOPUR | KHANDAR     | S-NPP | 25.90080 | 76.56245 | 13:54:00 | D | 19.78 |
| 119 | SWAIMADHOPUR | KHANDAR     | S-NPP | 25.90404 | 76.60764 | 13:54:00 | D | 2.92  |
| 120 | SWAIMADHOPUR | KHANDAR     | S-NPP | 25.90500 | 76.51675 | 13:54:00 | D | 2.49  |
| 121 | SWAIMADHOPUR | KHANDAR     | S-NPP | 25.90644 | 76.51376 | 13:54:00 | D | 4.25  |
| 122 | SWAIMADHOPUR | KHANDAR     | S-NPP | 25.90709 | 76.51897 | 13:54:00 | D | 6.40  |
| 123 | SWAIMADHOPUR | KHANDAR     | S-NPP | 25.90884 | 76.51617 | 13:54:00 | D | 8.53  |
| 124 | SWAIMADHOPUR | KHANDAR     | S-NPP | 25.96757 | 76.64671 | 13:54:00 | D | 2.45  |
| 125 | SWAIMADHOPUR | KHANDAR     | S-NPP | 26.01923 | 76.71513 | 13:54:00 | D | 3.22  |

### Details of residue burning events in Madhya Pradesh on 15-Nov-2025

| S. No. | District   | Tehsil / Block | Satellite | Latitude | Longitude | ACQ_TIME | Day / Night | Fire Power (W/m <sup>2</sup> ) |
|--------|------------|----------------|-----------|----------|-----------|----------|-------------|--------------------------------|
| 1      | ASHOKNAGAR | ASHOKNAGAR     | S-NPP     | 24.48816 | 77.71767  | 13:54:00 | D           | 4.56                           |
| 2      | ASHOKNAGAR | ASHOKNAGAR     | S-NPP     | 24.48907 | 77.72539  | 13:54:00 | D           | 4.17                           |
| 3      | ASHOKNAGAR | ASHOKNAGAR     | S-NPP     | 24.50605 | 77.69569  | 13:54:00 | D           | 5.43                           |
| 4      | ASHOKNAGAR | ASHOKNAGAR     | S-NPP     | 24.51227 | 77.67918  | 13:54:00 | D           | 2.95                           |
| 5      | ASHOKNAGAR | ASHOKNAGAR     | S-NPP     | 24.52896 | 77.71585  | 13:54:00 | D           | 2.09                           |
| 6      | ASHOKNAGAR | ASHOKNAGAR     | S-NPP     | 24.53804 | 77.86087  | 13:54:00 | D           | 2.79                           |
| 7      | ASHOKNAGAR | ASHOKNAGAR     | S-NPP     | 24.56032 | 77.87907  | 13:54:00 | D           | 5.14                           |
| 8      | ASHOKNAGAR | ASHOKNAGAR     | S-NPP     | 24.56076 | 77.87772  | 13:54:00 | D           | 4.32                           |
| 9      | ASHOKNAGAR | ASHOKNAGAR     | S-NPP     | 24.56440 | 77.87849  | 13:54:00 | D           | 5.14                           |
| 10     | ASHOKNAGAR | ASHOKNAGAR     | S-NPP     | 24.56483 | 77.87715  | 13:54:00 | D           | 4.32                           |
| 11     | ASHOKNAGAR | CHANDERI       | S-NPP     | 24.59203 | 77.97551  | 13:54:00 | D           | 2.14                           |
| 12     | ASHOKNAGAR | CHANDERI       | S-NPP     | 24.65898 | 77.94204  | 13:54:00 | D           | 2.93                           |
| 13     | ASHOKNAGAR | CHANDERI       | S-NPP     | 24.73093 | 78.00143  | 13:54:00 | D           | 6.02                           |
| 14     | ASHOKNAGAR | CHANDERI       | S-NPP     | 24.73318 | 77.98461  | 13:54:00 | D           | 1.77                           |
| 15     | ASHOKNAGAR | CHANDERI       | S-NPP     | 24.73730 | 77.98415  | 13:54:00 | D           | 3.87                           |
| 16     | ASHOKNAGAR | ISAGARH        | S-NPP     | 24.72657 | 77.85588  | 13:54:00 | D           | 16.47                          |
| 17     | ASHOKNAGAR | ISAGARH        | S-NPP     | 24.82358 | 77.91125  | 13:54:00 | D           | 2.94                           |
| 18     | ASHOKNAGAR | ISAGARH        | S-NPP     | 24.92088 | 77.90181  | 13:54:00 | D           | 2.58                           |
| 19     | ASHOKNAGAR | MUNGAOLI       | S-NPP     | 24.31816 | 77.95115  | 13:54:00 | D           | 3.02                           |
| 20     | ASHOKNAGAR | MUNGAOLI       | S-NPP     | 24.31863 | 77.95509  | 13:54:00 | D           | 3.02                           |
| 21     | ASHOKNAGAR | MUNGAOLI       | S-NPP     | 24.31917 | 77.99509  | 13:54:00 | D           | 2.06                           |
| 22     | ASHOKNAGAR | MUNGAOLI       | S-NPP     | 24.35194 | 77.99075  | 13:54:00 | D           | 1.76                           |
| 23     | ASHOKNAGAR | MUNGAOLI       | S-NPP     | 24.35331 | 77.89841  | 13:54:00 | D           | 1.81                           |
| 24     | ASHOKNAGAR | MUNGAOLI       | S-NPP     | 24.36247 | 77.87331  | 13:54:00 | D           | 2.30                           |
| 25     | ASHOKNAGAR | MUNGAOLI       | S-NPP     | 24.46418 | 77.93883  | 13:54:00 | D           | 2.12                           |
| 26     | ASHOKNAGAR | MUNGAOLI       | S-NPP     | 24.46543 | 77.93879  | 13:54:00 | D           | 2.72                           |
| 27     | ASHOKNAGAR | MUNGAOLI       | S-NPP     | 24.52581 | 78.07686  | 13:54:00 | D           | 6.25                           |
| 28     | ASHOKNAGAR | MUNGAOLI       | S-NPP     | 24.56755 | 78.07528  | 13:54:00 | D           | 1.37                           |
| 29     | BARWANI    | THIKRI         | S-NPP     | 22.11431 | 75.23658  | 13:52:00 | D           | 5.35                           |

|    |         |            |       |          |          |          |   |       |
|----|---------|------------|-------|----------|----------|----------|---|-------|
| 30 | BARWANI | THIKRI     | S-NPP | 22.11778 | 75.23605 | 13:52:00 | D | 2.17  |
| 31 | BETUL   | BETUL      | S-NPP | 22.04947 | 77.57303 | 13:52:00 | D | 3.38  |
| 32 | BETUL   | BETUL      | S-NPP | 22.10124 | 78.08009 | 13:52:00 | D | 4.39  |
| 33 | BETUL   | BHAINSDEHI | S-NPP | 21.68081 | 77.67563 | 13:52:00 | D | 7.82  |
| 34 | BETUL   | MULTAI     | S-NPP | 21.70992 | 78.22034 | 13:52:00 | D | 3.71  |
| 35 | BETUL   | MULTAI     | S-NPP | 21.71065 | 78.21848 | 13:52:00 | D | 4.31  |
| 36 | BETUL   | MULTAI     | S-NPP | 21.80729 | 78.27386 | 13:52:00 | D | 3.95  |
| 37 | BHIND   | GOHAD      | S-NPP | 26.45541 | 78.29651 | 13:54:00 | D | 19.32 |
| 38 | BHIND   | GOHAD      | S-NPP | 26.50109 | 78.43703 | 13:54:00 | D | 3.72  |
| 39 | BHIND   | LAHAR      | S-NPP | 25.95164 | 78.86790 | 13:54:00 | D | 10.27 |
| 40 | BHIND   | LAHAR      | S-NPP | 25.95211 | 78.86614 | 13:54:00 | D | 3.23  |
| 41 | BHIND   | LAHAR      | S-NPP | 25.97519 | 78.83608 | 13:54:00 | D | 3.29  |
| 42 | BHIND   | LAHAR      | S-NPP | 25.98494 | 78.80137 | 13:54:00 | D | 4.54  |
| 43 | BHIND   | LAHAR      | S-NPP | 25.98935 | 78.80080 | 13:54:00 | D | 4.54  |
| 44 | BHIND   | LAHAR      | S-NPP | 25.99492 | 78.89620 | 13:54:00 | D | 4.45  |
| 45 | BHIND   | LAHAR      | S-NPP | 26.00356 | 78.80856 | 13:54:00 | D | 3.96  |
| 46 | BHIND   | LAHAR      | S-NPP | 26.00406 | 78.81328 | 13:54:00 | D | 3.96  |
| 47 | BHIND   | LAHAR      | S-NPP | 26.00696 | 78.79859 | 13:54:00 | D | 9.58  |
| 48 | BHIND   | LAHAR      | S-NPP | 26.02220 | 78.81579 | 13:54:00 | D | 5.68  |
| 49 | BHIND   | LAHAR      | S-NPP | 26.03050 | 78.80997 | 13:54:00 | D | 2.28  |
| 50 | BHIND   | LAHAR      | S-NPP | 26.05341 | 78.82373 | 13:54:00 | D | 4.43  |
| 51 | BHIND   | LAHAR      | S-NPP | 26.05831 | 78.82790 | 13:54:00 | D | 5.78  |
| 52 | BHIND   | LAHAR      | S-NPP | 26.05902 | 78.82552 | 13:54:00 | D | 3.71  |
| 53 | BHIND   | LAHAR      | S-NPP | 26.07944 | 78.94640 | 13:54:00 | D | 2.85  |
| 54 | BHIND   | LAHAR      | S-NPP | 26.09213 | 78.80918 | 13:54:00 | D | 7.15  |
| 55 | BHIND   | LAHAR      | S-NPP | 26.09263 | 78.81391 | 13:54:00 | D | 7.15  |
| 56 | BHIND   | LAHAR      | S-NPP | 26.12177 | 78.87776 | 13:54:00 | D | 4.38  |
| 57 | BHIND   | LAHAR      | S-NPP | 26.20672 | 78.97157 | 13:54:00 | D | 5.11  |
| 58 | BHIND   | MAHGAWAN   | S-NPP | 26.51065 | 78.60900 | 13:54:00 | D | 2.86  |
| 59 | BHIND   | MAHGAWAN   | S-NPP | 26.53876 | 78.45995 | 13:54:00 | D | 3.11  |
| 60 | BHIND   | MAHGAWAN   | S-NPP | 26.54924 | 78.43543 | 13:54:00 | D | 3.46  |
| 61 | BHIND   | MAHGAWAN   | S-NPP | 26.54975 | 78.43999 | 13:54:00 | D | 3.46  |
| 62 | BHIND   | MAHGAWAN   | S-NPP | 26.55084 | 78.43786 | 13:54:00 | D | 5.36  |

|    |            |            |       |          |          |          |   |       |
|----|------------|------------|-------|----------|----------|----------|---|-------|
| 63 | BHIND      | MAJHGAWAN  | S-NPP | 26.27290 | 78.91414 | 13:54:00 | D | 3.30  |
| 64 | BHOPAL     | BERASIYA   | S-NPP | 23.55502 | 77.48158 | 13:52:00 | D | 3.28  |
| 65 | BHOPAL     | BERASIYA   | S-NPP | 23.69769 | 77.57568 | 13:52:00 | D | 2.01  |
| 66 | BHOPAL     | HUZUR      | S-NPP | 23.16617 | 77.54559 | 13:52:00 | D | 8.70  |
| 67 | BHOPAL     | HUZUR      | S-NPP | 23.17992 | 77.56010 | 13:52:00 | D | 4.08  |
| 68 | BHOPAL     | HUZUR      | S-NPP | 23.18058 | 77.56551 | 13:52:00 | D | 4.52  |
| 69 | BHOPAL     | HUZUR      | S-NPP | 23.23859 | 77.58800 | 13:52:00 | D | 4.68  |
| 70 | CHHINDWARA | AMARWARA   | S-NPP | 22.27389 | 79.16782 | 13:52:00 | D | 4.01  |
| 71 | CHHINDWARA | AMARWARA   | S-NPP | 22.37036 | 79.11297 | 13:52:00 | D | 3.22  |
| 72 | CHHINDWARA | BICHHUA    | S-NPP | 21.78137 | 79.11775 | 13:52:00 | D | 1.66  |
| 73 | CHHINDWARA | CHAURAI    | S-NPP | 22.01993 | 79.17924 | 13:52:00 | D | 2.33  |
| 74 | CHHINDWARA | CHAURAI    | S-NPP | 22.03678 | 79.39792 | 13:52:00 | D | 5.59  |
| 75 | CHHINDWARA | CHAURAI    | S-NPP | 22.06080 | 79.32824 | 13:52:00 | D | 3.27  |
| 76 | CHHINDWARA | CHAURAI    | S-NPP | 22.09415 | 79.16091 | 13:52:00 | D | 5.36  |
| 77 | CHHINDWARA | SAUSAR     | S-NPP | 21.69234 | 78.68742 | 13:52:00 | D | 2.78  |
| 78 | DAMOH      | DAMOH      | S-NPP | 23.66778 | 79.46461 | 13:52:00 | D | 3.46  |
| 79 | DAMOH      | DAMOH      | S-NPP | 23.67088 | 79.46606 | 13:52:00 | D | 3.73  |
| 80 | DAMOH      | JABERA     | S-NPP | 23.70670 | 79.68970 | 13:52:00 | D | 5.06  |
| 81 | DAMOH      | PATERA     | S-NPP | 23.87251 | 79.80534 | 13:52:00 | D | 4.55  |
| 82 | DAMOH      | TENDUKHERA | S-NPP | 23.33147 | 79.35954 | 13:52:00 | D | 4.23  |
| 83 | DATIA      | BHANDER    | S-NPP | 25.56558 | 78.66125 | 13:54:00 | D | 5.17  |
| 84 | DATIA      | BHANDER    | S-NPP | 25.59130 | 78.69498 | 13:54:00 | D | 12.52 |
| 85 | DATIA      | BHANDER    | S-NPP | 25.61101 | 78.67390 | 13:54:00 | D | 6.18  |
| 86 | DATIA      | BHANDER    | S-NPP | 25.61138 | 78.67137 | 13:54:00 | D | 3.02  |
| 87 | DATIA      | BHANDER    | S-NPP | 25.61378 | 78.69426 | 13:54:00 | D | 3.44  |
| 88 | DATIA      | BHANDER    | S-NPP | 25.62393 | 78.66508 | 13:54:00 | D | 11.43 |
| 89 | DATIA      | BHANDER    | S-NPP | 25.63205 | 78.78309 | 13:54:00 | D | 4.32  |
| 90 | DATIA      | BHANDER    | S-NPP | 25.64578 | 78.78833 | 13:54:00 | D | 3.47  |
| 91 | DATIA      | BHANDER    | S-NPP | 25.81299 | 78.73077 | 13:54:00 | D | 4.52  |
| 92 | DATIA      | BHANDER    | S-NPP | 25.84761 | 78.80769 | 13:54:00 | D | 4.21  |
| 93 | DATIA      | BHANDER    | S-NPP | 25.84802 | 78.80658 | 13:54:00 | D | 5.29  |
| 94 | DATIA      | BHANDER    | S-NPP | 25.85975 | 78.71164 | 13:54:00 | D | 5.20  |
| 95 | DATIA      | BHANDER    | S-NPP | 25.86363 | 78.70642 | 13:54:00 | D | 4.05  |

|     |       |         |       |          |          |          |   |      |
|-----|-------|---------|-------|----------|----------|----------|---|------|
| 96  | DATIA | BHANDER | S-NPP | 25.86412 | 78.71107 | 13:54:00 | D | 5.20 |
| 97  | DATIA | BHANDER | S-NPP | 25.87195 | 78.74303 | 13:54:00 | D | 3.75 |
| 98  | DATIA | BHANDER | S-NPP | 25.87534 | 78.73314 | 13:54:00 | D | 4.01 |
| 99  | DATIA | BHANDER | S-NPP | 25.88249 | 78.67592 | 13:54:00 | D | 3.72 |
| 100 | DATIA | BHANDER | S-NPP | 25.92440 | 78.81698 | 13:54:00 | D | 4.32 |
| 101 | DATIA | BHANDER | S-NPP | 25.93349 | 78.77774 | 13:54:00 | D | 3.90 |
| 102 | DATIA | BHANDER | S-NPP | 25.93583 | 78.75851 | 13:54:00 | D | 7.69 |
| 103 | DATIA | BHANDER | S-NPP | 25.93610 | 78.76006 | 13:54:00 | D | 5.86 |
| 104 | DATIA | BHANDER | S-NPP | 25.94279 | 78.78132 | 13:54:00 | D | 5.44 |
| 105 | DATIA | BHANDER | S-NPP | 25.94290 | 78.78291 | 13:54:00 | D | 6.24 |
| 106 | DATIA | BHANDER | S-NPP | 25.95609 | 78.78123 | 13:54:00 | D | 3.07 |
| 107 | DATIA | BHANDER | S-NPP | 25.96000 | 78.77598 | 13:54:00 | D | 3.07 |
| 108 | DATIA | BHANDER | S-NPP | 25.98197 | 78.77318 | 13:54:00 | D | 5.34 |
| 109 | DATIA | BHANDER | S-NPP | 26.00294 | 78.76101 | 13:54:00 | D | 2.63 |
| 110 | DATIA | DATIA   | S-NPP | 25.54389 | 78.30859 | 13:54:00 | D | 2.92 |
| 111 | DATIA | DATIA   | S-NPP | 25.57784 | 78.30419 | 13:54:00 | D | 6.40 |
| 112 | DATIA | DATIA   | S-NPP | 25.59754 | 78.59286 | 13:54:00 | D | 2.34 |
| 113 | DATIA | DATIA   | S-NPP | 25.59846 | 78.59016 | 13:54:00 | D | 1.26 |
| 114 | DATIA | DATIA   | S-NPP | 25.60421 | 78.60314 | 13:54:00 | D | 7.80 |
| 115 | DATIA | DATIA   | S-NPP | 25.60770 | 78.60524 | 13:54:00 | D | 8.03 |
| 116 | DATIA | DATIA   | S-NPP | 25.63971 | 78.32848 | 13:54:00 | D | 4.48 |
| 117 | DATIA | DATIA   | S-NPP | 25.64778 | 78.51980 | 13:54:00 | D | 8.15 |
| 118 | DATIA | DATIA   | S-NPP | 25.66082 | 78.55907 | 13:54:00 | D | 5.68 |
| 119 | DATIA | DATIA   | S-NPP | 25.66094 | 78.60034 | 13:54:00 | D | 5.36 |
| 120 | DATIA | DATIA   | S-NPP | 25.67185 | 78.70078 | 13:54:00 | D | 7.44 |
| 121 | DATIA | DATIA   | S-NPP | 25.67294 | 78.58962 | 13:54:00 | D | 2.30 |
| 122 | DATIA | DATIA   | S-NPP | 25.67328 | 78.55297 | 13:54:00 | D | 3.68 |
| 123 | DATIA | DATIA   | S-NPP | 25.69810 | 78.61862 | 13:54:00 | D | 5.00 |
| 124 | DATIA | DATIA   | S-NPP | 25.73120 | 78.38410 | 13:54:00 | D | 4.43 |
| 125 | DATIA | DATIA   | S-NPP | 25.74281 | 78.49062 | 13:54:00 | D | 1.49 |
| 126 | DATIA | DATIA   | S-NPP | 25.74822 | 78.58114 | 13:54:00 | D | 8.46 |
| 127 | DATIA | DATIA   | S-NPP | 25.74995 | 78.47612 | 13:54:00 | D | 7.86 |
| 128 | DATIA | DATIA   | S-NPP | 25.75441 | 78.35880 | 13:54:00 | D | 3.83 |

|     |       |         |       |          |          |          |   |       |
|-----|-------|---------|-------|----------|----------|----------|---|-------|
| 129 | DATIA | DATIA   | S-NPP | 25.76307 | 78.55632 | 13:54:00 | D | 3.20  |
| 130 | DATIA | DATIA   | S-NPP | 25.79134 | 78.34075 | 13:54:00 | D | 2.61  |
| 131 | DATIA | DATIA   | S-NPP | 25.79425 | 78.44326 | 13:54:00 | D | 4.95  |
| 132 | DATIA | DATIA   | S-NPP | 25.79582 | 78.43916 | 13:54:00 | D | 3.86  |
| 133 | DATIA | DATIA   | S-NPP | 25.79804 | 78.43826 | 13:54:00 | D | 3.35  |
| 134 | DATIA | SEONDHA | S-NPP | 25.81897 | 78.66455 | 13:54:00 | D | 6.84  |
| 135 | DATIA | SEONDHA | S-NPP | 25.81952 | 78.66538 | 13:54:00 | D | 5.48  |
| 136 | DATIA | SEONDHA | S-NPP | 25.82777 | 78.61779 | 13:54:00 | D | 2.69  |
| 137 | DATIA | SEONDHA | S-NPP | 25.83164 | 78.57118 | 13:54:00 | D | 5.25  |
| 138 | DATIA | SEONDHA | S-NPP | 25.83356 | 78.54798 | 13:54:00 | D | 6.35  |
| 139 | DATIA | SEONDHA | S-NPP | 25.84982 | 78.49557 | 13:54:00 | D | 15.79 |
| 140 | DATIA | SEONDHA | S-NPP | 25.85275 | 78.52259 | 13:54:00 | D | 3.06  |
| 141 | DATIA | SEONDHA | S-NPP | 25.86510 | 78.47539 | 13:54:00 | D | 2.84  |
| 142 | DATIA | SEONDHA | S-NPP | 25.87062 | 78.56615 | 13:54:00 | D | 4.65  |
| 143 | DATIA | SEONDHA | S-NPP | 25.87704 | 78.62540 | 13:54:00 | D | 9.81  |
| 144 | DATIA | SEONDHA | S-NPP | 25.89161 | 78.51755 | 13:54:00 | D | 2.91  |
| 145 | DATIA | SEONDHA | S-NPP | 25.89293 | 78.48998 | 13:54:00 | D | 1.75  |
| 146 | DATIA | SEONDHA | S-NPP | 25.89510 | 78.54920 | 13:54:00 | D | 21.43 |
| 147 | DATIA | SEONDHA | S-NPP | 25.90024 | 78.51643 | 13:54:00 | D | 4.63  |
| 148 | DATIA | SEONDHA | S-NPP | 25.91219 | 78.50574 | 13:54:00 | D | 5.18  |
| 149 | DATIA | SEONDHA | S-NPP | 25.91368 | 78.50221 | 13:54:00 | D | 6.06  |
| 150 | DATIA | SEONDHA | S-NPP | 25.92130 | 78.57479 | 13:54:00 | D | 20.08 |
| 151 | DATIA | SEONDHA | S-NPP | 25.92462 | 78.57764 | 13:54:00 | D | 9.67  |
| 152 | DATIA | SEONDHA | S-NPP | 25.92486 | 78.61927 | 13:54:00 | D | 3.66  |
| 153 | DATIA | SEONDHA | S-NPP | 25.92539 | 78.54529 | 13:54:00 | D | 6.40  |
| 154 | DATIA | SEONDHA | S-NPP | 25.92607 | 78.62050 | 13:54:00 | D | 3.46  |
| 155 | DATIA | SEONDHA | S-NPP | 25.92662 | 78.54182 | 13:54:00 | D | 3.47  |
| 156 | DATIA | SEONDHA | S-NPP | 25.92709 | 78.54637 | 13:54:00 | D | 6.28  |
| 157 | DATIA | SEONDHA | S-NPP | 25.92841 | 78.68559 | 13:54:00 | D | 4.82  |
| 158 | DATIA | SEONDHA | S-NPP | 25.92842 | 78.65137 | 13:54:00 | D | 3.12  |
| 159 | DATIA | SEONDHA | S-NPP | 25.92942 | 78.65267 | 13:54:00 | D | 4.50  |
| 160 | DATIA | SEONDHA | S-NPP | 25.93200 | 78.68364 | 13:54:00 | D | 4.97  |
| 161 | DATIA | SEONDHA | S-NPP | 25.93252 | 78.68826 | 13:54:00 | D | 4.97  |

|     |            |         |       |          |          |          |   |       |
|-----|------------|---------|-------|----------|----------|----------|---|-------|
| 162 | DATIA      | SEONDHA | S-NPP | 25.93278 | 78.68501 | 13:54:00 | D | 4.82  |
| 163 | DATIA      | SEONDHA | S-NPP | 25.95608 | 78.69611 | 13:54:00 | D | 10.04 |
| 164 | DATIA      | SEONDHA | S-NPP | 25.95657 | 78.70076 | 13:54:00 | D | 3.60  |
| 165 | DATIA      | SEONDHA | S-NPP | 25.95983 | 78.56516 | 13:54:00 | D | 3.83  |
| 166 | DATIA      | SEONDHA | S-NPP | 25.96090 | 78.65795 | 13:54:00 | D | 6.79  |
| 167 | DATIA      | SEONDHA | S-NPP | 25.98280 | 78.69739 | 13:54:00 | D | 3.16  |
| 168 | DATIA      | SEONDHA | S-NPP | 25.98717 | 78.69682 | 13:54:00 | D | 3.16  |
| 169 | DATIA      | SEONDHA | S-NPP | 26.01207 | 78.72195 | 13:54:00 | D | 5.93  |
| 170 | DATIA      | SEONDHA | S-NPP | 26.01241 | 78.68418 | 13:54:00 | D | 5.52  |
| 171 | DATIA      | SEONDHA | S-NPP | 26.01291 | 78.68881 | 13:54:00 | D | 5.52  |
| 172 | DATIA      | SEONDHA | S-NPP | 26.03733 | 78.70927 | 13:54:00 | D | 4.60  |
| 173 | DATIA      | SEONDHA | S-NPP | 26.04518 | 78.74358 | 13:54:00 | D | 7.64  |
| 174 | DATIA      | SEONDHA | S-NPP | 26.04531 | 78.74137 | 13:54:00 | D | 4.14  |
| 175 | DATIA      | SEONDHA | S-NPP | 26.04582 | 78.74605 | 13:54:00 | D | 5.99  |
| 176 | DATIA      | SEONDHA | S-NPP | 26.05054 | 78.75240 | 13:54:00 | D | 5.58  |
| 177 | DATIA      | SEONDHA | S-NPP | 26.05102 | 78.75711 | 13:54:00 | D | 6.76  |
| 178 | DATIA      | SEONDHA | S-NPP | 26.05124 | 78.75487 | 13:54:00 | D | 11.54 |
| 179 | DATIA      | SEONDHA | S-NPP | 26.05250 | 78.72841 | 13:54:00 | D | 1.74  |
| 180 | DATIA      | SEONDHA | S-NPP | 26.05689 | 78.72784 | 13:54:00 | D | 8.61  |
| 181 | DATIA      | SEONDHA | S-NPP | 26.05882 | 78.78950 | 13:54:00 | D | 8.34  |
| 182 | DATIA      | SEONDHA | S-NPP | 26.05927 | 78.78719 | 13:54:00 | D | 4.63  |
| 183 | DATIA      | SEONDHA | S-NPP | 26.06615 | 78.73139 | 13:54:00 | D | 20.84 |
| 184 | DATIA      | SEONDHA | S-NPP | 26.06664 | 78.73608 | 13:54:00 | D | 13.74 |
| 185 | DATIA      | SEONDHA | S-NPP | 26.07054 | 78.73083 | 13:54:00 | D | 20.84 |
| 186 | DATIA      | SEONDHA | S-NPP | 26.07103 | 78.73552 | 13:54:00 | D | 13.74 |
| 187 | DATIA      | SEONDHA | S-NPP | 26.07394 | 78.72091 | 13:54:00 | D | 6.78  |
| 188 | DATIA      | SEONDHA | S-NPP | 26.07685 | 78.70634 | 13:54:00 | D | 4.43  |
| 189 | DATIA      | SEONDHA | S-NPP | 26.07833 | 78.72035 | 13:54:00 | D | 6.78  |
| 190 | DATIA      | SEONDHA | S-NPP | 26.09512 | 78.83765 | 13:54:00 | D | 2.98  |
| 191 | DATIA      | SEONDHA | S-NPP | 26.09795 | 78.77971 | 13:54:00 | D | 1.82  |
| 192 | DATIA      | SEONDHA | S-NPP | 26.10136 | 78.76973 | 13:54:00 | D | 4.83  |
| 193 | EAST NIMAR | HARSUD  | S-NPP | 21.76713 | 76.66409 | 13:52:00 | D | 1.90  |
| 194 | GUNA       | ARON    | S-NPP | 24.39469 | 77.40477 | 13:54:00 | D | 5.25  |

|     |         |           |       |          |          |          |   |       |
|-----|---------|-----------|-------|----------|----------|----------|---|-------|
| 195 | GUNA    | ARON      | S-NPP | 24.39668 | 77.40704 | 13:54:00 | D | 7.52  |
| 196 | GUNA    | GUNA      | S-NPP | 24.79246 | 77.00948 | 13:54:00 | D | 6.32  |
| 197 | GWALIOR | BHITARWAR | S-NPP | 25.73204 | 78.12080 | 13:54:00 | D | 6.24  |
| 198 | GWALIOR | BHITARWAR | S-NPP | 25.73216 | 78.15974 | 13:54:00 | D | 2.05  |
| 199 | GWALIOR | BHITARWAR | S-NPP | 25.73686 | 78.16345 | 13:54:00 | D | 6.86  |
| 200 | GWALIOR | BHITARWAR | S-NPP | 25.75095 | 78.17456 | 13:54:00 | D | 13.72 |
| 201 | GWALIOR | BHITARWAR | S-NPP | 25.75192 | 78.18311 | 13:54:00 | D | 4.01  |
| 202 | GWALIOR | BHITARWAR | S-NPP | 25.75452 | 78.13072 | 13:54:00 | D | 6.28  |
| 203 | GWALIOR | BHITARWAR | S-NPP | 25.75708 | 78.07870 | 13:54:00 | D | 13.26 |
| 204 | GWALIOR | BHITARWAR | S-NPP | 25.75729 | 78.07887 | 13:54:00 | D | 11.98 |
| 205 | GWALIOR | BHITARWAR | S-NPP | 25.76273 | 78.09082 | 13:54:00 | D | 2.05  |
| 206 | GWALIOR | BHITARWAR | S-NPP | 25.76287 | 78.09101 | 13:54:00 | D | 1.82  |
| 207 | GWALIOR | BHITARWAR | S-NPP | 25.76436 | 78.02665 | 13:54:00 | D | 5.26  |
| 208 | GWALIOR | BHITARWAR | S-NPP | 25.77735 | 78.06765 | 13:54:00 | D | 2.90  |
| 209 | GWALIOR | BHITARWAR | S-NPP | 25.78527 | 78.06230 | 13:54:00 | D | 3.53  |
| 210 | GWALIOR | BHITARWAR | S-NPP | 25.78806 | 78.08768 | 13:54:00 | D | 2.85  |
| 211 | GWALIOR | BHITARWAR | S-NPP | 25.79969 | 78.03898 | 13:54:00 | D | 5.31  |
| 212 | GWALIOR | BHITARWAR | S-NPP | 25.80564 | 77.97852 | 13:54:00 | D | 6.22  |
| 213 | GWALIOR | BHITARWAR | S-NPP | 25.83149 | 78.09483 | 13:54:00 | D | 5.85  |
| 214 | GWALIOR | BHITARWAR | S-NPP | 25.86024 | 78.04800 | 13:54:00 | D | 5.67  |
| 215 | GWALIOR | BHITARWAR | S-NPP | 25.86100 | 78.04859 | 13:54:00 | D | 7.00  |
| 216 | GWALIOR | BHITARWAR | S-NPP | 25.86912 | 78.05111 | 13:54:00 | D | 7.31  |
| 217 | GWALIOR | BHITARWAR | S-NPP | 25.86985 | 78.05170 | 13:54:00 | D | 5.51  |
| 218 | GWALIOR | BHITARWAR | S-NPP | 25.88150 | 78.04149 | 13:54:00 | D | 5.90  |
| 219 | GWALIOR | BHITARWAR | S-NPP | 25.88941 | 78.07484 | 13:54:00 | D | 4.06  |
| 220 | GWALIOR | BHITARWAR | S-NPP | 25.89079 | 78.12662 | 13:54:00 | D | 8.01  |
| 221 | GWALIOR | BHITARWAR | S-NPP | 25.89126 | 78.13089 | 13:54:00 | D | 11.86 |
| 222 | GWALIOR | BHITARWAR | S-NPP | 25.89641 | 78.13889 | 13:54:00 | D | 2.73  |
| 223 | GWALIOR | BHITARWAR | S-NPP | 25.90250 | 78.11636 | 13:54:00 | D | 2.52  |
| 224 | GWALIOR | BHITARWAR | S-NPP | 25.90250 | 78.15548 | 13:54:00 | D | 2.99  |
| 225 | GWALIOR | BHITARWAR | S-NPP | 25.90530 | 78.10297 | 13:54:00 | D | 4.66  |
| 226 | GWALIOR | BHITARWAR | S-NPP | 25.90953 | 78.14148 | 13:54:00 | D | 8.28  |
| 227 | GWALIOR | BHITARWAR | S-NPP | 25.91236 | 78.16724 | 13:54:00 | D | 4.44  |

|     |         |           |       |          |          |          |   |       |
|-----|---------|-----------|-------|----------|----------|----------|---|-------|
| 228 | GWALIOR | BHITARWAR | S-NPP | 25.91319 | 78.05867 | 13:54:00 | D | 6.10  |
| 229 | GWALIOR | BHITARWAR | S-NPP | 25.91792 | 78.10126 | 13:54:00 | D | 4.17  |
| 230 | GWALIOR | BHITARWAR | S-NPP | 25.92166 | 78.09644 | 13:54:00 | D | 9.07  |
| 231 | GWALIOR | BHITARWAR | S-NPP | 25.93982 | 78.06806 | 13:54:00 | D | 7.88  |
| 232 | GWALIOR | BHITARWAR | S-NPP | 25.94450 | 78.07175 | 13:54:00 | D | 8.47  |
| 233 | GWALIOR | BHITARWAR | S-NPP | 25.95614 | 78.06157 | 13:54:00 | D | 4.62  |
| 234 | GWALIOR | BHITARWAR | S-NPP | 25.96453 | 78.17336 | 13:54:00 | D | 2.55  |
| 235 | GWALIOR | BHITARWAR | S-NPP | 25.98197 | 78.06369 | 13:54:00 | D | 4.52  |
| 236 | GWALIOR | BHITARWAR | S-NPP | 25.98464 | 78.16771 | 13:54:00 | D | 2.35  |
| 237 | GWALIOR | BHITARWAR | S-NPP | 26.04057 | 78.16881 | 13:54:00 | D | 6.27  |
| 238 | GWALIOR | DABRA     | S-NPP | 25.82908 | 78.30507 | 13:54:00 | D | 3.52  |
| 239 | GWALIOR | DABRA     | S-NPP | 25.83359 | 78.18999 | 13:54:00 | D | 3.16  |
| 240 | GWALIOR | DABRA     | S-NPP | 25.83615 | 78.29081 | 13:54:00 | D | 3.50  |
| 241 | GWALIOR | DABRA     | S-NPP | 25.85718 | 78.36372 | 13:54:00 | D | 3.19  |
| 242 | GWALIOR | DABRA     | S-NPP | 25.86691 | 78.29559 | 13:54:00 | D | 4.89  |
| 243 | GWALIOR | DABRA     | S-NPP | 25.87117 | 78.29503 | 13:54:00 | D | 4.89  |
| 244 | GWALIOR | DABRA     | S-NPP | 25.87891 | 78.13610 | 13:54:00 | D | 3.18  |
| 245 | GWALIOR | DABRA     | S-NPP | 25.88137 | 78.15751 | 13:54:00 | D | 5.77  |
| 246 | GWALIOR | DABRA     | S-NPP | 25.88139 | 78.15830 | 13:54:00 | D | 5.51  |
| 247 | GWALIOR | DABRA     | S-NPP | 25.88515 | 78.15345 | 13:54:00 | D | 2.95  |
| 248 | GWALIOR | DABRA     | S-NPP | 25.88557 | 78.19708 | 13:54:00 | D | 2.65  |
| 249 | GWALIOR | DABRA     | S-NPP | 25.88561 | 78.15775 | 13:54:00 | D | 5.51  |
| 250 | GWALIOR | DABRA     | S-NPP | 25.88580 | 78.19618 | 13:54:00 | D | 2.55  |
| 251 | GWALIOR | DABRA     | S-NPP | 25.90246 | 78.27412 | 13:54:00 | D | 10.43 |
| 252 | GWALIOR | DABRA     | S-NPP | 25.90813 | 78.16782 | 13:54:00 | D | 4.44  |
| 253 | GWALIOR | DABRA     | S-NPP | 25.91002 | 78.26424 | 13:54:00 | D | 3.77  |
| 254 | GWALIOR | DABRA     | S-NPP | 25.91050 | 78.26862 | 13:54:00 | D | 6.48  |
| 255 | GWALIOR | DABRA     | S-NPP | 25.91095 | 78.35322 | 13:54:00 | D | 2.88  |
| 256 | GWALIOR | DABRA     | S-NPP | 25.91853 | 78.42427 | 13:54:00 | D | 4.49  |
| 257 | GWALIOR | DABRA     | S-NPP | 25.92325 | 78.26691 | 13:54:00 | D | 5.06  |
| 258 | GWALIOR | DABRA     | S-NPP | 25.92373 | 78.27128 | 13:54:00 | D | 5.06  |
| 259 | GWALIOR | DABRA     | S-NPP | 25.92757 | 78.34654 | 13:54:00 | D | 2.79  |
| 260 | GWALIOR | DABRA     | S-NPP | 25.94026 | 78.26464 | 13:54:00 | D | 3.58  |

|     |             |          |       |          |          |          |   |      |
|-----|-------------|----------|-------|----------|----------|----------|---|------|
| 261 | GWALIOR     | DABRA    | S-NPP | 25.95176 | 78.32990 | 13:54:00 | D | 7.61 |
| 262 | GWALIOR     | DABRA    | S-NPP | 25.95970 | 78.28420 | 13:54:00 | D | 3.27 |
| 263 | GWALIOR     | DABRA    | S-NPP | 25.96627 | 78.42258 | 13:54:00 | D | 5.28 |
| 264 | GWALIOR     | DABRA    | S-NPP | 25.96640 | 78.30559 | 13:54:00 | D | 4.70 |
| 265 | GWALIOR     | DABRA    | S-NPP | 25.97066 | 78.30502 | 13:54:00 | D | 4.70 |
| 266 | GWALIOR     | DABRA    | S-NPP | 25.99386 | 78.39632 | 13:54:00 | D | 2.44 |
| 267 | GWALIOR     | DABRA    | S-NPP | 25.99636 | 78.53738 | 13:54:00 | D | 2.99 |
| 268 | GWALIOR     | DABRA    | S-NPP | 26.01086 | 78.37318 | 13:54:00 | D | 4.03 |
| 269 | GWALIOR     | GWALIOR  | S-NPP | 25.90758 | 77.78454 | 13:54:00 | D | 1.08 |
| 270 | GWALIOR     | GWALIOR  | S-NPP | 26.22751 | 78.40602 | 13:54:00 | D | 3.79 |
| 271 | GWALIOR     | GWALIOR  | S-NPP | 26.23565 | 78.40040 | 13:54:00 | D | 2.20 |
| 272 | HOSHANGABAD | BABAI    | S-NPP | 22.64596 | 77.98888 | 13:52:00 | D | 5.12 |
| 273 | HOSHANGABAD | BABAI    | S-NPP | 22.64719 | 77.98771 | 13:52:00 | D | 5.55 |
| 274 | HOSHANGABAD | BABAI    | S-NPP | 22.65746 | 78.04041 | 13:52:00 | D | 9.85 |
| 275 | HOSHANGABAD | BABAI    | S-NPP | 22.66149 | 78.03988 | 13:52:00 | D | 3.51 |
| 276 | HOSHANGABAD | BABAI    | S-NPP | 22.67934 | 78.08718 | 13:52:00 | D | 3.47 |
| 277 | HOSHANGABAD | BABAI    | S-NPP | 22.67979 | 78.02209 | 13:52:00 | D | 4.44 |
| 278 | HOSHANGABAD | BABAI    | S-NPP | 22.70123 | 78.03062 | 13:52:00 | D | 2.21 |
| 279 | HOSHANGABAD | BABAI    | S-NPP | 22.71697 | 77.85964 | 13:52:00 | D | 6.80 |
| 280 | HOSHANGABAD | BABAI    | S-NPP | 22.73924 | 78.04073 | 13:52:00 | D | 4.60 |
| 281 | HOSHANGABAD | BABAI    | S-NPP | 22.77268 | 77.90552 | 13:52:00 | D | 6.87 |
| 282 | HOSHANGABAD | BABAI    | S-NPP | 22.77539 | 78.06595 | 13:52:00 | D | 3.65 |
| 283 | HOSHANGABAD | BABAI    | S-NPP | 22.78211 | 78.05347 | 13:52:00 | D | 2.91 |
| 284 | HOSHANGABAD | BABAI    | S-NPP | 22.78256 | 78.05726 | 13:52:00 | D | 2.91 |
| 285 | HOSHANGABAD | BABAI    | S-NPP | 22.78570 | 78.04915 | 13:52:00 | D | 2.37 |
| 286 | HOSHANGABAD | BABAI    | S-NPP | 22.79654 | 77.83474 | 13:52:00 | D | 3.91 |
| 287 | HOSHANGABAD | BABAI    | S-NPP | 22.79659 | 77.86842 | 13:52:00 | D | 7.15 |
| 288 | HOSHANGABAD | BABAI    | S-NPP | 22.80042 | 78.00122 | 13:52:00 | D | 2.64 |
| 289 | HOSHANGABAD | BABAI    | S-NPP | 22.80449 | 77.83364 | 13:52:00 | D | 7.46 |
| 290 | HOSHANGABAD | BABAI    | S-NPP | 22.84494 | 77.83364 | 13:52:00 | D | 9.40 |
| 291 | HOSHANGABAD | BANKHERI | S-NPP | 22.73672 | 78.50632 | 13:52:00 | D | 3.80 |
| 292 | HOSHANGABAD | BANKHERI | S-NPP | 22.74646 | 78.55405 | 13:52:00 | D | 3.41 |
| 293 | HOSHANGABAD | BANKHERI | S-NPP | 22.75846 | 78.54838 | 13:52:00 | D | 2.23 |

|     |             |             |       |          |          |          |   |       |
|-----|-------------|-------------|-------|----------|----------|----------|---|-------|
| 294 | HOSHANGABAD | BANKHERI    | S-NPP | 22.79233 | 78.58501 | 13:52:00 | D | 4.86  |
| 295 | HOSHANGABAD | BANKHERI    | S-NPP | 22.79281 | 78.58907 | 13:52:00 | D | 4.86  |
| 296 | HOSHANGABAD | BANKHERI    | S-NPP | 22.82466 | 78.57250 | 13:52:00 | D | 5.80  |
| 297 | HOSHANGABAD | BANKHERI    | S-NPP | 22.82515 | 78.57655 | 13:52:00 | D | 5.80  |
| 298 | HOSHANGABAD | BANKHERI    | S-NPP | 22.82517 | 78.49455 | 13:52:00 | D | 2.54  |
| 299 | HOSHANGABAD | BANKHERI    | S-NPP | 22.82562 | 78.57240 | 13:52:00 | D | 10.66 |
| 300 | HOSHANGABAD | BANKHERI    | S-NPP | 22.82608 | 78.57645 | 13:52:00 | D | 10.66 |
| 301 | HOSHANGABAD | BANKHERI    | S-NPP | 22.82882 | 78.57195 | 13:52:00 | D | 5.80  |
| 302 | HOSHANGABAD | BANKHERI    | S-NPP | 22.82931 | 78.57600 | 13:52:00 | D | 5.80  |
| 303 | HOSHANGABAD | BANKHERI    | S-NPP | 22.83025 | 78.53888 | 13:52:00 | D | 4.18  |
| 304 | HOSHANGABAD | BANKHERI    | S-NPP | 22.83440 | 78.53832 | 13:52:00 | D | 7.85  |
| 305 | HOSHANGABAD | BANKHERI    | S-NPP | 22.83579 | 78.55045 | 13:52:00 | D | 4.07  |
| 306 | HOSHANGABAD | BANKHERI    | S-NPP | 22.83904 | 78.57885 | 13:52:00 | D | 3.81  |
| 307 | HOSHANGABAD | BANKHERI    | S-NPP | 22.84321 | 78.57829 | 13:52:00 | D | 3.81  |
| 308 | HOSHANGABAD | BANKHERI    | S-NPP | 22.84368 | 78.58237 | 13:52:00 | D | 3.81  |
| 309 | HOSHANGABAD | BANKHERI    | S-NPP | 22.86622 | 78.52178 | 13:52:00 | D | 3.15  |
| 310 | HOSHANGABAD | BANKHERI    | S-NPP | 22.86669 | 78.52582 | 13:52:00 | D | 3.54  |
| 311 | HOSHANGABAD | BANKHERI    | S-NPP | 22.87010 | 78.59131 | 13:52:00 | D | 4.91  |
| 312 | HOSHANGABAD | BANKHERI    | S-NPP | 22.87524 | 78.45536 | 13:52:00 | D | 6.47  |
| 313 | HOSHANGABAD | BANKHERI    | S-NPP | 22.87595 | 78.53279 | 13:52:00 | D | 1.86  |
| 314 | HOSHANGABAD | BANKHERI    | S-NPP | 22.87760 | 78.47535 | 13:52:00 | D | 3.13  |
| 315 | HOSHANGABAD | BANKHERI    | S-NPP | 22.89241 | 78.49376 | 13:52:00 | D | 3.41  |
| 316 | HOSHANGABAD | BANKHERI    | S-NPP | 22.89688 | 78.56708 | 13:52:00 | D | 3.52  |
| 317 | HOSHANGABAD | BANKHERI    | S-NPP | 22.90783 | 78.44691 | 13:52:00 | D | 3.50  |
| 318 | HOSHANGABAD | BANKHERI    | S-NPP | 22.91803 | 78.46178 | 13:52:00 | D | 3.89  |
| 319 | HOSHANGABAD | BANKHERI    | S-NPP | 22.91896 | 78.53943 | 13:52:00 | D | 2.84  |
| 320 | HOSHANGABAD | BANKHERI    | S-NPP | 22.92017 | 78.46178 | 13:52:00 | D | 3.05  |
| 321 | HOSHANGABAD | BANKHERI    | S-NPP | 22.95970 | 78.44025 | 13:52:00 | D | 2.46  |
| 322 | HOSHANGABAD | HOSHANGABAD | S-NPP | 22.61942 | 77.62000 | 13:52:00 | D | 3.50  |
| 323 | HOSHANGABAD | HOSHANGABAD | S-NPP | 22.62596 | 77.60827 | 13:52:00 | D | 2.78  |
| 324 | HOSHANGABAD | HOSHANGABAD | S-NPP | 22.63962 | 77.68788 | 13:52:00 | D | 6.25  |
| 325 | HOSHANGABAD | HOSHANGABAD | S-NPP | 22.65404 | 77.74064 | 13:52:00 | D | 5.85  |
| 326 | HOSHANGABAD | HOSHANGABAD | S-NPP | 22.65666 | 77.69640 | 13:52:00 | D | 3.83  |

|     |             |             |       |          |          |          |   |       |
|-----|-------------|-------------|-------|----------|----------|----------|---|-------|
| 327 | HOSHANGABAD | HOSHANGABAD | S-NPP | 22.66060 | 77.69583 | 13:52:00 | D | 13.81 |
| 328 | HOSHANGABAD | HOSHANGABAD | S-NPP | 22.66327 | 77.81682 | 13:52:00 | D | 8.86  |
| 329 | HOSHANGABAD | HOSHANGABAD | S-NPP | 22.67042 | 77.67803 | 13:52:00 | D | 4.05  |
| 330 | HOSHANGABAD | HOSHANGABAD | S-NPP | 22.67507 | 77.71576 | 13:52:00 | D | 5.61  |
| 331 | HOSHANGABAD | HOSHANGABAD | S-NPP | 22.67573 | 77.72115 | 13:52:00 | D | 2.96  |
| 332 | HOSHANGABAD | HOSHANGABAD | S-NPP | 22.67967 | 77.72060 | 13:52:00 | D | 9.62  |
| 333 | HOSHANGABAD | HOSHANGABAD | S-NPP | 22.68109 | 77.79768 | 13:52:00 | D | 1.77  |
| 334 | HOSHANGABAD | HOSHANGABAD | S-NPP | 22.69559 | 77.78457 | 13:52:00 | D | 3.86  |
| 335 | HOSHANGABAD | HOSHANGABAD | S-NPP | 22.70582 | 77.67312 | 13:52:00 | D | 3.42  |
| 336 | HOSHANGABAD | HOSHANGABAD | S-NPP | 22.71471 | 77.77636 | 13:52:00 | D | 2.73  |
| 337 | HOSHANGABAD | HOSHANGABAD | S-NPP | 22.71743 | 77.79823 | 13:52:00 | D | 2.20  |
| 338 | HOSHANGABAD | HOSHANGABAD | S-NPP | 22.71999 | 77.73431 | 13:52:00 | D | 4.28  |
| 339 | HOSHANGABAD | HOSHANGABAD | S-NPP | 22.72983 | 77.74950 | 13:52:00 | D | 2.44  |
| 340 | HOSHANGABAD | HOSHANGABAD | S-NPP | 22.73108 | 77.74644 | 13:52:00 | D | 4.98  |
| 341 | HOSHANGABAD | ITARSI      | S-NPP | 22.48472 | 77.84513 | 13:52:00 | D | 4.96  |
| 342 | HOSHANGABAD | ITARSI      | S-NPP | 22.59821 | 77.83250 | 13:52:00 | D | 7.91  |
| 343 | HOSHANGABAD | ITARSI      | S-NPP | 22.61100 | 77.90337 | 13:52:00 | D | 3.88  |
| 344 | HOSHANGABAD | ITARSI      | S-NPP | 22.62749 | 77.87312 | 13:52:00 | D | 4.61  |
| 345 | HOSHANGABAD | ITARSI      | S-NPP | 22.64806 | 77.82450 | 13:52:00 | D | 6.85  |
| 346 | HOSHANGABAD | ITARSI      | S-NPP | 22.67317 | 77.79877 | 13:52:00 | D | 12.41 |
| 347 | HOSHANGABAD | ITARSI      | S-NPP | 22.67580 | 77.78732 | 13:52:00 | D | 4.51  |
| 348 | HOSHANGABAD | ITARSI      | S-NPP | 22.67647 | 77.79278 | 13:52:00 | D | 4.51  |
| 349 | HOSHANGABAD | PIPARIYA    | S-NPP | 22.68478 | 78.30348 | 13:52:00 | D | 2.74  |
| 350 | HOSHANGABAD | PIPARIYA    | S-NPP | 22.69007 | 78.28428 | 13:52:00 | D | 1.58  |
| 351 | HOSHANGABAD | PIPARIYA    | S-NPP | 22.72871 | 78.33055 | 13:52:00 | D | 6.18  |
| 352 | HOSHANGABAD | PIPARIYA    | S-NPP | 22.79999 | 78.38468 | 13:52:00 | D | 3.55  |
| 353 | HOSHANGABAD | PIPARIYA    | S-NPP | 22.94173 | 78.39403 | 13:52:00 | D | 1.68  |
| 354 | HOSHANGABAD | SEONI MALWA | S-NPP | 22.47162 | 77.54816 | 13:52:00 | D | 5.75  |
| 355 | HOSHANGABAD | SEONI MALWA | S-NPP | 22.49636 | 77.33107 | 13:52:00 | D | 3.04  |
| 356 | HOSHANGABAD | SEONI MALWA | S-NPP | 22.50040 | 77.62176 | 13:52:00 | D | 4.38  |
| 357 | HOSHANGABAD | SEONI MALWA | S-NPP | 22.52830 | 77.49111 | 02:40:00 | N | 0.33  |
| 358 | HOSHANGABAD | SEONI MALWA | S-NPP | 22.54473 | 77.59400 | 13:52:00 | D | 2.87  |
| 359 | HOSHANGABAD | SOHAGPUR    | S-NPP | 22.70222 | 78.10718 | 13:52:00 | D | 5.84  |

|     |             |          |       |          |          |          |   |       |
|-----|-------------|----------|-------|----------|----------|----------|---|-------|
| 360 | HOSHANGABAD | SOHAGPUR | S-NPP | 22.70716 | 78.11421 | 13:52:00 | D | 5.57  |
| 361 | HOSHANGABAD | SOHAGPUR | S-NPP | 22.70984 | 78.10229 | 13:52:00 | D | 2.61  |
| 362 | HOSHANGABAD | SOHAGPUR | S-NPP | 22.76715 | 78.16804 | 13:52:00 | D | 3.32  |
| 363 | HOSHANGABAD | SOHAGPUR | S-NPP | 22.77128 | 78.13609 | 13:52:00 | D | 1.47  |
| 364 | HOSHANGABAD | SOHAGPUR | S-NPP | 22.77152 | 78.13647 | 13:52:00 | D | 1.61  |
| 365 | HOSHANGABAD | SOHAGPUR | S-NPP | 22.81456 | 78.22385 | 13:52:00 | D | 1.20  |
| 366 | JABALPUR    | JABALPUR | S-NPP | 23.18252 | 79.84577 | 13:52:00 | D | 9.20  |
| 367 | JABALPUR    | JABALPUR | S-NPP | 23.22337 | 80.05888 | 13:52:00 | D | 9.33  |
| 368 | JABALPUR    | JABALPUR | S-NPP | 23.27937 | 80.01613 | 13:52:00 | D | 2.42  |
| 369 | JABALPUR    | JABALPUR | S-NPP | 23.30548 | 79.91625 | 13:52:00 | D | 5.43  |
| 370 | JABALPUR    | JABALPUR | S-NPP | 23.30604 | 79.92125 | 13:52:00 | D | 5.43  |
| 371 | JABALPUR    | JABALPUR | S-NPP | 23.30611 | 79.91801 | 13:52:00 | D | 9.79  |
| 372 | JABALPUR    | JABALPUR | S-NPP | 23.33352 | 79.91466 | 13:52:00 | D | 9.90  |
| 373 | JABALPUR    | JABALPUR | S-NPP | 23.33619 | 79.93974 | 13:52:00 | D | 5.43  |
| 374 | JABALPUR    | JABALPUR | S-NPP | 23.35071 | 79.90244 | 13:52:00 | D | 9.86  |
| 375 | JABALPUR    | JABALPUR | S-NPP | 23.35125 | 79.90743 | 13:52:00 | D | 9.86  |
| 376 | JABALPUR    | JABALPUR | S-NPP | 23.35420 | 79.89191 | 13:52:00 | D | 5.63  |
| 377 | JABALPUR    | KUNDAM   | S-NPP | 23.13421 | 80.17651 | 13:52:00 | D | 6.59  |
| 378 | JABALPUR    | KUNDAM   | S-NPP | 23.34854 | 80.28239 | 13:52:00 | D | 2.04  |
| 379 | JABALPUR    | MAJHOULI | S-NPP | 23.41254 | 79.96390 | 13:52:00 | D | 2.36  |
| 380 | JABALPUR    | MAJHOULI | S-NPP | 23.41329 | 79.88226 | 13:52:00 | D | 2.32  |
| 381 | JABALPUR    | MAJHOULI | S-NPP | 23.42700 | 80.01353 | 13:52:00 | D | 3.63  |
| 382 | JABALPUR    | MAJHOULI | S-NPP | 23.47750 | 79.91994 | 13:52:00 | D | 7.97  |
| 383 | JABALPUR    | MAJHOULI | S-NPP | 23.49328 | 79.97968 | 13:52:00 | D | 4.30  |
| 384 | JABALPUR    | MAJHOULI | S-NPP | 23.52480 | 80.01194 | 13:52:00 | D | 3.78  |
| 385 | JABALPUR    | MAJHOULI | S-NPP | 23.52671 | 79.94717 | 13:52:00 | D | 3.54  |
| 386 | JABALPUR    | MAJHOULI | S-NPP | 23.53080 | 80.15226 | 13:52:00 | D | 5.27  |
| 387 | JABALPUR    | MAJHOULI | S-NPP | 23.54687 | 80.00650 | 13:52:00 | D | 3.97  |
| 388 | JABALPUR    | PATAN    | S-NPP | 23.18638 | 79.84370 | 13:52:00 | D | 13.17 |
| 389 | JABALPUR    | PATAN    | S-NPP | 23.18706 | 79.84521 | 13:52:00 | D | 9.20  |
| 390 | JABALPUR    | PATAN    | S-NPP | 23.18815 | 79.81857 | 13:52:00 | D | 9.19  |
| 391 | JABALPUR    | PATAN    | S-NPP | 23.18870 | 79.82348 | 13:52:00 | D | 9.19  |
| 392 | JABALPUR    | PATAN    | S-NPP | 23.18900 | 79.82005 | 13:52:00 | D | 13.29 |

|     |          |         |       |          |          |          |   |       |
|-----|----------|---------|-------|----------|----------|----------|---|-------|
| 393 | JABALPUR | PATAN   | S-NPP | 23.19250 | 79.80968 | 13:52:00 | D | 5.51  |
| 394 | JABALPUR | PATAN   | S-NPP | 23.26679 | 79.71814 | 13:52:00 | D | 1.69  |
| 395 | JABALPUR | PATAN   | S-NPP | 23.27519 | 79.66808 | 13:52:00 | D | 4.13  |
| 396 | JABALPUR | PATAN   | S-NPP | 23.27786 | 79.67110 | 13:52:00 | D | 8.15  |
| 397 | JABALPUR | PATAN   | S-NPP | 23.27968 | 79.66751 | 13:52:00 | D | 3.34  |
| 398 | JABALPUR | PATAN   | S-NPP | 23.28350 | 79.79025 | 13:52:00 | D | 11.34 |
| 399 | JABALPUR | PATAN   | S-NPP | 23.28718 | 79.75342 | 13:52:00 | D | 9.00  |
| 400 | JABALPUR | PATAN   | S-NPP | 23.28894 | 79.75484 | 13:52:00 | D | 14.51 |
| 401 | JABALPUR | PATAN   | S-NPP | 23.30250 | 79.75316 | 13:52:00 | D | 9.47  |
| 402 | JABALPUR | PATAN   | S-NPP | 23.30649 | 79.74770 | 13:52:00 | D | 9.62  |
| 403 | JABALPUR | PATAN   | S-NPP | 23.30701 | 79.75259 | 13:52:00 | D | 9.62  |
| 404 | JABALPUR | PATAN   | S-NPP | 23.31101 | 79.74715 | 13:52:00 | D | 9.62  |
| 405 | JABALPUR | PATAN   | S-NPP | 23.32827 | 79.77975 | 13:52:00 | D | 3.56  |
| 406 | JABALPUR | PATAN   | S-NPP | 23.34774 | 79.83226 | 13:52:00 | D | 6.50  |
| 407 | JABALPUR | PATAN   | S-NPP | 23.35067 | 79.81689 | 13:52:00 | D | 6.38  |
| 408 | JABALPUR | PATAN   | S-NPP | 23.35336 | 79.84161 | 13:52:00 | D | 5.42  |
| 409 | JABALPUR | PATAN   | S-NPP | 23.35619 | 79.74160 | 13:52:00 | D | 5.32  |
| 410 | JABALPUR | SAHPURA | S-NPP | 23.14456 | 79.71549 | 13:52:00 | D | 7.53  |
| 411 | JABALPUR | SAHPURA | S-NPP | 23.15211 | 79.78341 | 13:52:00 | D | 5.79  |
| 412 | JABALPUR | SAHPURA | S-NPP | 23.18447 | 79.82060 | 13:52:00 | D | 4.51  |
| 413 | JABALPUR | SIHORA  | AQUA  | 23.41729 | 80.30260 | 14:24:00 | D | 18.76 |
| 414 | JABALPUR | SIHORA  | AQUA  | 23.42572 | 80.27485 | 14:24:00 | D | 20.79 |
| 415 | JABALPUR | SIHORA  | S-NPP | 23.36558 | 79.99751 | 13:52:00 | D | 4.68  |
| 416 | JABALPUR | SIHORA  | S-NPP | 23.37000 | 80.12640 | 13:52:00 | D | 3.50  |
| 417 | JABALPUR | SIHORA  | S-NPP | 23.39985 | 80.18594 | 13:52:00 | D | 5.29  |
| 418 | JABALPUR | SIHORA  | S-NPP | 23.40372 | 80.09113 | 13:52:00 | D | 9.58  |
| 419 | JABALPUR | SIHORA  | S-NPP | 23.40748 | 80.16927 | 13:52:00 | D | 4.99  |
| 420 | JABALPUR | SIHORA  | S-NPP | 23.41213 | 80.16871 | 13:52:00 | D | 4.99  |
| 421 | JABALPUR | SIHORA  | S-NPP | 23.41214 | 80.00504 | 13:52:00 | D | 6.09  |
| 422 | JABALPUR | SIHORA  | S-NPP | 23.41321 | 80.00718 | 13:52:00 | D | 10.95 |
| 423 | JABALPUR | SIHORA  | S-NPP | 23.41805 | 80.10812 | 13:52:00 | D | 3.72  |
| 424 | JABALPUR | SIHORA  | S-NPP | 23.42618 | 80.12504 | 13:52:00 | D | 3.95  |
| 425 | JABALPUR | SIHORA  | S-NPP | 23.42944 | 80.12773 | 13:52:00 | D | 6.32  |

|     |              |             |       |          |          |          |   |       |
|-----|--------------|-------------|-------|----------|----------|----------|---|-------|
| 426 | JABALPUR     | SIHORA      | S-NPP | 23.42983 | 80.28889 | 13:52:00 | D | 4.15  |
| 427 | JABALPUR     | SIHORA      | S-NPP | 23.44408 | 80.17860 | 13:52:00 | D | 3.93  |
| 428 | JABALPUR     | SIHORA      | S-NPP | 23.45109 | 80.24686 | 13:52:00 | D | 3.76  |
| 429 | JABALPUR     | SIHORA      | S-NPP | 23.46239 | 80.21884 | 13:52:00 | D | 8.24  |
| 430 | JABALPUR     | SIHORA      | S-NPP | 23.47172 | 80.21774 | 13:52:00 | D | 5.60  |
| 431 | KATNI        | BAHURIBAND  | S-NPP | 23.59184 | 79.99061 | 13:52:00 | D | 4.41  |
| 432 | KATNI        | BAHURIBAND  | S-NPP | 23.61396 | 79.98991 | 13:52:00 | D | 7.07  |
| 433 | KATNI        | BAHURIBAND  | S-NPP | 23.61543 | 79.99294 | 13:52:00 | D | 6.51  |
| 434 | KATNI        | BAHURIBAND  | S-NPP | 23.61657 | 80.01554 | 13:52:00 | D | 3.67  |
| 435 | KATNI        | BAHURIBAND  | S-NPP | 23.64104 | 79.98103 | 13:52:00 | D | 4.86  |
| 436 | KATNI        | BAHURIBAND  | S-NPP | 23.69769 | 80.25459 | 13:52:00 | D | 2.98  |
| 437 | KATNI        | BAHURIBAND  | S-NPP | 23.71359 | 79.96153 | 13:52:00 | D | 4.02  |
| 438 | KATNI        | BAHURIBAND  | S-NPP | 23.81223 | 79.97314 | 13:52:00 | D | 3.02  |
| 439 | KATNI        | DHIMERKHEDA | AQUA  | 23.43066 | 80.29935 | 14:24:00 | D | 17.81 |
| 440 | KATNI        | DHIMERKHEDA | S-NPP | 23.35684 | 80.38114 | 13:52:00 | D | 4.21  |
| 441 | KATNI        | DHIMERKHEDA | S-NPP | 23.35833 | 80.37811 | 13:52:00 | D | 6.91  |
| 442 | KATNI        | DHIMERKHEDA | S-NPP | 23.36304 | 80.37756 | 13:52:00 | D | 3.35  |
| 443 | KATNI        | DHIMERKHEDA | S-NPP | 23.43921 | 80.28780 | 13:52:00 | D | 3.22  |
| 444 | KATNI        | DHIMERKHEDA | S-NPP | 23.44150 | 80.30894 | 13:52:00 | D | 1.67  |
| 445 | KATNI        | DHIMERKHEDA | S-NPP | 23.47466 | 80.38427 | 13:52:00 | D | 4.90  |
| 446 | KATNI        | DHIMERKHEDA | S-NPP | 23.61622 | 80.35366 | 13:52:00 | D | 6.73  |
| 447 | KATNI        | RITHI       | S-NPP | 23.92145 | 80.08974 | 13:52:00 | D | 3.98  |
| 448 | MANDLA       | NAINPUR     | S-NPP | 22.41194 | 80.21396 | 13:52:00 | D | 2.44  |
| 449 | MANDLA       | NAINPUR     | S-NPP | 22.41435 | 80.19322 | 13:52:00 | D | 2.05  |
| 450 | MANDLA       | NAINPUR     | S-NPP | 22.42288 | 80.10122 | 13:52:00 | D | 2.30  |
| 451 | MANDLA       | NAINPUR     | S-NPP | 22.43237 | 80.14536 | 13:52:00 | D | 4.82  |
| 452 | MANDLA       | NAINPUR     | S-NPP | 22.43348 | 80.15538 | 13:52:00 | D | 1.99  |
| 453 | MANDLA       | NAINPUR     | S-NPP | 22.43530 | 80.12984 | 13:52:00 | D | 7.30  |
| 454 | MANDLA       | NAINPUR     | S-NPP | 22.43695 | 80.14477 | 13:52:00 | D | 3.83  |
| 455 | MANDLA       | NAINPUR     | S-NPP | 22.47360 | 80.14024 | 13:52:00 | D | 7.59  |
| 456 | MANDLA       | NAINPUR     | S-NPP | 22.47389 | 80.14364 | 13:52:00 | D | 4.30  |
| 457 | MANDLA       | NAINPUR     | S-NPP | 22.47742 | 80.13303 | 13:52:00 | D | 3.25  |
| 458 | NARSHIMAPURA | GADARWARA   | S-NPP | 22.78893 | 78.66414 | 13:52:00 | D | 4.51  |

|     |              |            |       |          |          |          |   |       |
|-----|--------------|------------|-------|----------|----------|----------|---|-------|
| 459 | NARSHIMAPURA | GADARWARA  | S-NPP | 22.79633 | 78.65483 | 13:52:00 | D | 2.44  |
| 460 | NARSHIMAPURA | GADARWARA  | S-NPP | 22.81607 | 78.60670 | 13:52:00 | D | 1.85  |
| 461 | NARSHIMAPURA | GADARWARA  | S-NPP | 22.82441 | 78.60558 | 13:52:00 | D | 4.60  |
| 462 | NARSHIMAPURA | GADARWARA  | S-NPP | 22.83891 | 78.69101 | 13:52:00 | D | 3.17  |
| 463 | NARSHIMAPURA | GADARWARA  | S-NPP | 22.83907 | 78.69113 | 13:52:00 | D | 3.57  |
| 464 | NARSHIMAPURA | GADARWARA  | S-NPP | 22.83954 | 78.69526 | 13:52:00 | D | 3.84  |
| 465 | NARSHIMAPURA | GADARWARA  | S-NPP | 22.86194 | 78.70493 | 13:52:00 | D | 2.43  |
| 466 | NARSHIMAPURA | GADARWARA  | S-NPP | 22.86223 | 78.59648 | 13:52:00 | D | 2.84  |
| 467 | NARSHIMAPURA | GADARWARA  | S-NPP | 22.86640 | 78.59594 | 13:52:00 | D | 4.91  |
| 468 | NARSHIMAPURA | GADARWARA  | S-NPP | 22.88213 | 78.58559 | 13:52:00 | D | 2.29  |
| 469 | NARSHIMAPURA | GADARWARA  | S-NPP | 22.92655 | 78.93134 | 13:52:00 | D | 5.97  |
| 470 | NARSHIMAPURA | GADARWARA  | S-NPP | 22.95069 | 78.61839 | 13:52:00 | D | 2.97  |
| 471 | NARSHIMAPURA | GADARWARA  | S-NPP | 22.96324 | 78.61674 | 13:52:00 | D | 2.29  |
| 472 | NARSHIMAPURA | TENDUKHERA | S-NPP | 23.13495 | 78.92294 | 13:52:00 | D | 2.88  |
| 473 | PANNA        | GUNAUR     | S-NPP | 24.43720 | 80.44613 | 13:54:00 | D | 4.62  |
| 474 | PANNA        | PAWAI      | S-NPP | 24.30802 | 80.21803 | 13:54:00 | D | 15.84 |
| 475 | RAISEN       | BARELI     | S-NPP | 22.80591 | 78.11583 | 13:52:00 | D | 1.83  |
| 476 | RAISEN       | BARELI     | S-NPP | 22.84254 | 78.04516 | 13:52:00 | D | 3.43  |
| 477 | RAISEN       | BARELI     | S-NPP | 22.96887 | 78.11739 | 02:40:00 | N | 0.25  |
| 478 | RAISEN       | GOHARGANJ  | S-NPP | 22.93557 | 77.54467 | 13:52:00 | D | 4.14  |
| 479 | RAISEN       | GOHARGANJ  | S-NPP | 22.96427 | 77.68295 | 13:52:00 | D | 4.83  |
| 480 | RAISEN       | GOHARGANJ  | S-NPP | 22.96429 | 77.55154 | 13:52:00 | D | 25.77 |
| 481 | RAISEN       | GOHARGANJ  | S-NPP | 22.98729 | 77.67417 | 13:52:00 | D | 9.11  |
| 482 | RAISEN       | GOHARGANJ  | S-NPP | 22.98918 | 77.59163 | 13:52:00 | D | 7.03  |
| 483 | RAISEN       | GOHARGANJ  | S-NPP | 22.99889 | 77.54124 | 13:52:00 | D | 3.26  |
| 484 | RAISEN       | GOHARGANJ  | S-NPP | 23.00369 | 77.64441 | 13:52:00 | D | 5.91  |
| 485 | RAISEN       | GOHARGANJ  | S-NPP | 23.00930 | 77.52890 | 13:52:00 | D | 3.98  |
| 486 | RAISEN       | GOHARGANJ  | S-NPP | 23.01083 | 77.60503 | 13:52:00 | D | 5.21  |
| 487 | RAISEN       | GOHARGANJ  | S-NPP | 23.01225 | 77.64873 | 13:52:00 | D | 3.53  |
| 488 | RAISEN       | GOHARGANJ  | S-NPP | 23.01946 | 77.64222 | 13:52:00 | D | 2.56  |
| 489 | RAISEN       | GOHARGANJ  | S-NPP | 23.02171 | 77.53260 | 13:52:00 | D | 2.46  |
| 490 | RAISEN       | GOHARGANJ  | S-NPP | 23.03421 | 77.63760 | 13:52:00 | D | 7.30  |
| 491 | RAISEN       | GOHARGANJ  | S-NPP | 23.03522 | 77.64002 | 13:52:00 | D | 7.86  |

|     |        |            |       |          |          |          |   |       |
|-----|--------|------------|-------|----------|----------|----------|---|-------|
| 492 | RAISEN | GOHARGANJ  | S-NPP | 23.03635 | 77.55511 | 13:52:00 | D | 5.18  |
| 493 | RAISEN | GOHARGANJ  | S-NPP | 23.05662 | 77.52501 | 13:52:00 | D | 4.33  |
| 494 | RAISEN | GOHARGANJ  | S-NPP | 23.06770 | 77.64937 | 13:52:00 | D | 6.60  |
| 495 | RAISEN | GOHARGANJ  | S-NPP | 23.06837 | 77.62175 | 13:52:00 | D | 4.77  |
| 496 | RAISEN | GOHARGANJ  | S-NPP | 23.07034 | 77.53941 | 13:52:00 | D | 3.86  |
| 497 | RAISEN | GOHARGANJ  | S-NPP | 23.08136 | 77.46732 | 13:52:00 | D | 11.57 |
| 498 | RAISEN | GOHARGANJ  | S-NPP | 23.11539 | 77.92173 | 02:40:00 | N | 0.41  |
| 499 | RAISEN | GOHARGANJ  | S-NPP | 23.18651 | 77.61423 | 13:52:00 | D | 9.79  |
| 500 | RAISEN | RAISEN     | S-NPP | 23.37714 | 77.83227 | 13:52:00 | D | 3.38  |
| 501 | RAISEN | RAISEN     | S-NPP | 23.37852 | 77.83534 | 13:52:00 | D | 2.11  |
| 502 | RAISEN | RAISEN     | S-NPP | 23.38346 | 77.57043 | 13:52:00 | D | 4.36  |
| 503 | RAISEN | RAISEN     | S-NPP | 23.47649 | 77.77061 | 13:52:00 | D | 4.60  |
| 504 | RAISEN | RAISEN     | S-NPP | 23.47861 | 77.77395 | 13:52:00 | D | 14.00 |
| 505 | RAISEN | RAISEN     | S-NPP | 23.48049 | 77.77007 | 13:52:00 | D | 4.60  |
| 506 | RAISEN | RAISEN     | S-NPP | 23.48171 | 77.74714 | 13:52:00 | D | 3.08  |
| 507 | RAISEN | RAISEN     | S-NPP | 23.48398 | 77.75043 | 13:52:00 | D | 5.85  |
| 508 | RAISEN | RAISEN     | S-NPP | 23.51189 | 77.67865 | 13:52:00 | D | 7.95  |
| 509 | RAISEN | RAISEN     | S-NPP | 23.51851 | 77.66647 | 13:52:00 | D | 2.96  |
| 510 | RAISEN | SILVANI    | S-NPP | 23.19320 | 78.49897 | 13:52:00 | D | 3.30  |
| 511 | RAISEN | SILVANI    | S-NPP | 23.28247 | 78.38483 | 13:52:00 | D | 4.36  |
| 512 | REWA   | GURH       | S-NPP | 24.48342 | 81.44754 | 13:54:00 | D | 4.91  |
| 513 | REWA   | GURH       | S-NPP | 24.54042 | 81.41988 | 13:54:00 | D | 2.88  |
| 514 | REWA   | HUZUR      | S-NPP | 24.43241 | 81.28996 | 13:54:00 | D | 4.31  |
| 515 | REWA   | HUZUR      | S-NPP | 24.48570 | 81.41756 | 13:54:00 | D | 1.79  |
| 516 | SAGAR  | BINA       | S-NPP | 24.26114 | 78.23159 | 13:54:00 | D | 2.49  |
| 517 | SAGAR  | RAHAT GARH | S-NPP | 23.86836 | 78.31564 | 13:54:00 | D | 2.48  |
| 518 | SAGAR  | RAHAT GARH | S-NPP | 23.86964 | 78.31549 | 13:54:00 | D | 2.24  |
| 519 | SATNA  | AMARPATAN  | S-NPP | 24.48101 | 81.22042 | 13:54:00 | D | 2.26  |
| 520 | SATNA  | MAIHAR     | S-NPP | 24.21979 | 80.77386 | 13:54:00 | D | 4.02  |
| 521 | SATNA  | MAJHGAWAN  | S-NPP | 24.80720 | 80.98880 | 13:54:00 | D | 6.28  |
| 522 | SATNA  | NAGOD      | AQUA  | 24.59297 | 80.72106 | 14:24:00 | D | 14.88 |
| 523 | SATNA  | NAGOD      | AQUA  | 24.59631 | 80.73785 | 14:24:00 | D | 20.58 |
| 524 | SATNA  | NAGOD      | AQUA  | 24.59715 | 80.74258 | 14:24:00 | D | 15.85 |

|     |        |                |       |          |          |          |   |       |
|-----|--------|----------------|-------|----------|----------|----------|---|-------|
| 525 | SATNA  | NAGOD          | S-NPP | 24.59585 | 80.63433 | 13:54:00 | D | 5.11  |
| 526 | SATNA  | NAGOD          | S-NPP | 24.61808 | 80.70905 | 13:54:00 | D | 6.23  |
| 527 | SATNA  | RAGURAJNAGAR   | S-NPP | 24.70992 | 80.86600 | 13:54:00 | D | 2.38  |
| 528 | SATNA  | RAMPURBAGHLEAN | S-NPP | 24.42375 | 80.98960 | 13:54:00 | D | 6.68  |
| 529 | SATNA  | RAMPURBAGHLEAN | S-NPP | 24.47277 | 81.02753 | 13:54:00 | D | 7.99  |
| 530 | SATNA  | RAMPURBAGHLEAN | S-NPP | 24.47312 | 81.02563 | 13:54:00 | D | 7.00  |
| 531 | SATNA  | RAMPURBAGHLEAN | S-NPP | 24.52317 | 80.97073 | 13:54:00 | D | 4.10  |
| 532 | SATNA  | RAMPURBAGHLEAN | S-NPP | 24.57844 | 80.97099 | 13:54:00 | D | 3.64  |
| 533 | SATNA  | RAMPURBAGHLEAN | S-NPP | 24.57901 | 80.97491 | 13:54:00 | D | 13.06 |
| 534 | SATNA  | RAMPURBAGHLEAN | S-NPP | 24.66317 | 81.11589 | 13:54:00 | D | 10.38 |
| 535 | SATNA  | RAMPURBAGHLEAN | S-NPP | 24.67711 | 81.10652 | 13:54:00 | D | 2.77  |
| 536 | SATNA  | UCHAHAR        | S-NPP | 24.49704 | 80.75481 | 13:54:00 | D | 6.79  |
| 537 | SATNA  | UCHAHAR        | S-NPP | 24.49715 | 80.85746 | 13:54:00 | D | 3.82  |
| 538 | SEHORE | BUDHNI         | S-NPP | 22.80752 | 77.50162 | 13:52:00 | D | 2.04  |
| 539 | SEHORE | BUDHNI         | S-NPP | 22.82680 | 78.01669 | 13:52:00 | D | 2.50  |
| 540 | SEHORE | BUDHNI         | S-NPP | 22.85060 | 77.96642 | 13:52:00 | D | 5.45  |
| 541 | SEHORE | BUDHNI         | S-NPP | 22.88468 | 77.87648 | 13:52:00 | D | 5.52  |
| 542 | SEONI  | GHANSAUR       | S-NPP | 22.39673 | 79.78418 | 13:52:00 | D | 4.13  |
| 543 | SEONI  | GHANSAUR       | S-NPP | 22.40836 | 79.80678 | 13:52:00 | D | 4.56  |
| 544 | SEONI  | GHANSAUR       | S-NPP | 22.41230 | 79.80141 | 13:52:00 | D | 4.56  |
| 545 | SEONI  | GHANSAUR       | S-NPP | 22.43498 | 79.69573 | 13:52:00 | D | 2.70  |
| 546 | SEONI  | GHANSAUR       | S-NPP | 22.43653 | 79.70988 | 13:52:00 | D | 3.71  |
| 547 | SEONI  | GHANSAUR       | S-NPP | 22.43704 | 79.71462 | 13:52:00 | D | 5.16  |
| 548 | SEONI  | GHANSAUR       | S-NPP | 22.43756 | 79.71938 | 13:52:00 | D | 5.16  |
| 549 | SEONI  | GHANSAUR       | S-NPP | 22.43892 | 79.69048 | 13:52:00 | D | 5.29  |
| 550 | SEONI  | GHANSAUR       | S-NPP | 22.45111 | 79.76064 | 13:52:00 | D | 8.48  |
| 551 | SEONI  | GHANSAUR       | S-NPP | 22.45403 | 79.74593 | 13:52:00 | D | 12.23 |
| 552 | SEONI  | GHANSAUR       | S-NPP | 22.46152 | 79.85619 | 13:52:00 | D | 7.86  |
| 553 | SEONI  | GHANSAUR       | S-NPP | 22.69396 | 79.90927 | 13:52:00 | D | 3.89  |
| 554 | SEONI  | KEWLARI        | S-NPP | 22.25661 | 79.84872 | 13:52:00 | D | 9.41  |
| 555 | SEONI  | KEWLARI        | S-NPP | 22.26505 | 79.84286 | 13:52:00 | D | 8.93  |
| 556 | SEONI  | KEWLARI        | S-NPP | 22.31614 | 79.81244 | 13:52:00 | D | 2.91  |
| 557 | SEONI  | KEWLARI        | S-NPP | 22.31827 | 79.81327 | 13:52:00 | D | 5.26  |

|     |       |           |       |          |          |          |   |       |
|-----|-------|-----------|-------|----------|----------|----------|---|-------|
| 558 | SEONI | KEWLARI   | S-NPP | 22.32061 | 79.81185 | 13:52:00 | D | 4.19  |
| 559 | SEONI | KEWLARI   | S-NPP | 22.34078 | 79.72870 | 13:52:00 | D | 4.34  |
| 560 | SEONI | KEWLARI   | S-NPP | 22.35571 | 79.74120 | 13:52:00 | D | 3.56  |
| 561 | SEONI | KEWLARI   | S-NPP | 22.35780 | 79.76009 | 13:52:00 | D | 5.42  |
| 562 | SEONI | KEWLARI   | S-NPP | 22.37915 | 79.91273 | 13:52:00 | D | 2.54  |
| 563 | SEONI | KEWLARI   | S-NPP | 22.38953 | 79.96558 | 13:52:00 | D | 2.84  |
| 564 | SEONI | KEWLARI   | S-NPP | 22.40297 | 79.88034 | 13:52:00 | D | 4.75  |
| 565 | SEONI | KEWLARI   | S-NPP | 22.42545 | 79.87725 | 13:52:00 | D | 1.50  |
| 566 | SEONI | KEWLARI   | S-NPP | 22.43312 | 79.94508 | 13:52:00 | D | 3.67  |
| 567 | SEONI | KEWLARI   | S-NPP | 22.43906 | 80.03887 | 13:52:00 | D | 2.05  |
| 568 | SEONI | KEWLARI   | S-NPP | 22.44427 | 80.00321 | 13:52:00 | D | 4.64  |
| 569 | SEONI | KEWLARI   | S-NPP | 22.44552 | 80.00626 | 13:52:00 | D | 3.34  |
| 570 | SEONI | KEWLARI   | S-NPP | 22.44604 | 79.97817 | 13:52:00 | D | 2.34  |
| 571 | SEONI | KEWLARI   | S-NPP | 22.47301 | 80.04807 | 13:52:00 | D | 2.40  |
| 572 | SEONI | KEWLARI   | S-NPP | 22.47331 | 80.00784 | 13:52:00 | D | 2.00  |
| 573 | SEONI | KURAI     | S-NPP | 21.92352 | 79.34541 | 13:52:00 | D | 4.94  |
| 574 | SEONI | KURAI     | S-NPP | 21.96535 | 79.40220 | 13:52:00 | D | 3.43  |
| 575 | SEONI | KURAI     | S-NPP | 21.98416 | 79.59913 | 13:52:00 | D | 2.81  |
| 576 | SEONI | LAKHNADOU | S-NPP | 22.34109 | 79.69043 | 13:52:00 | D | 3.02  |
| 577 | SEONI | LAKHNADOU | S-NPP | 22.34922 | 79.64207 | 13:52:00 | D | 7.02  |
| 578 | SEONI | LAKHNADOU | S-NPP | 22.34973 | 79.64670 | 13:52:00 | D | 8.37  |
| 579 | SEONI | LAKHNADOU | S-NPP | 22.35547 | 79.69824 | 13:52:00 | D | 3.86  |
| 580 | SEONI | LAKHNADOU | S-NPP | 22.37150 | 79.52239 | 13:52:00 | D | 6.29  |
| 581 | SEONI | LAKHNADOU | S-NPP | 22.38837 | 79.67030 | 13:52:00 | D | 3.51  |
| 582 | SEONI | LAKHNADOU | S-NPP | 22.41569 | 79.63398 | 13:52:00 | D | 8.53  |
| 583 | SEONI | LAKHNADOU | S-NPP | 22.41898 | 79.63145 | 13:52:00 | D | 10.20 |
| 584 | SEONI | LAKHNADOU | S-NPP | 22.43380 | 79.64375 | 13:52:00 | D | 3.82  |
| 585 | SEONI | LAKHNADOU | S-NPP | 22.44215 | 79.63789 | 13:52:00 | D | 4.77  |
| 586 | SEONI | LAKHNADOU | S-NPP | 22.61124 | 79.63570 | 13:52:00 | D | 4.47  |
| 587 | SEONI | SEONI     | AQUA  | 22.24695 | 79.74920 | 14:24:00 | D | 33.65 |
| 588 | SEONI | SEONI     | AQUA  | 22.24896 | 79.74194 | 14:24:00 | D | 23.55 |
| 589 | SEONI | SEONI     | S-NPP | 22.04112 | 79.39734 | 13:52:00 | D | 3.76  |
| 590 | SEONI | SEONI     | S-NPP | 22.04275 | 79.48763 | 13:52:00 | D | 3.38  |

|     |       |       |       |          |          |          |   |       |
|-----|-------|-------|-------|----------|----------|----------|---|-------|
| 591 | SEONI | SEONI | S-NPP | 22.10644 | 79.42110 | 13:52:00 | D | 4.91  |
| 592 | SEONI | SEONI | S-NPP | 22.12298 | 79.52836 | 13:52:00 | D | 3.70  |
| 593 | SEONI | SEONI | S-NPP | 22.15938 | 79.77264 | 13:52:00 | D | 2.34  |
| 594 | SEONI | SEONI | S-NPP | 22.16212 | 79.48220 | 13:52:00 | D | 5.05  |
| 595 | SEONI | SEONI | S-NPP | 22.16482 | 79.58285 | 13:52:00 | D | 3.88  |
| 596 | SEONI | SEONI | S-NPP | 22.16684 | 79.52295 | 13:52:00 | D | 4.73  |
| 597 | SEONI | SEONI | S-NPP | 22.16943 | 79.66226 | 13:52:00 | D | 2.50  |
| 598 | SEONI | SEONI | S-NPP | 22.20738 | 79.44569 | 13:52:00 | D | 6.26  |
| 599 | SEONI | SEONI | S-NPP | 22.21307 | 79.78202 | 13:52:00 | D | 5.73  |
| 600 | SEONI | SEONI | S-NPP | 22.21450 | 79.78017 | 13:52:00 | D | 4.22  |
| 601 | SEONI | SEONI | S-NPP | 22.21789 | 79.74313 | 13:52:00 | D | 2.50  |
| 602 | SEONI | SEONI | S-NPP | 22.21959 | 79.74606 | 13:52:00 | D | 3.93  |
| 603 | SEONI | SEONI | S-NPP | 22.22357 | 79.39335 | 13:52:00 | D | 3.06  |
| 604 | SEONI | SEONI | S-NPP | 22.22371 | 79.71388 | 13:52:00 | D | 2.02  |
| 605 | SEONI | SEONI | S-NPP | 22.22455 | 79.80448 | 13:52:00 | D | 3.46  |
| 606 | SEONI | SEONI | S-NPP | 22.22816 | 79.71334 | 13:52:00 | D | 3.50  |
| 607 | SEONI | SEONI | S-NPP | 22.23768 | 79.47849 | 13:52:00 | D | 3.23  |
| 608 | SEONI | SEONI | S-NPP | 22.24565 | 79.74931 | 13:52:00 | D | 2.54  |
| 609 | SEONI | SEONI | S-NPP | 22.25115 | 79.75813 | 13:52:00 | D | 12.21 |
| 610 | SEONI | SEONI | S-NPP | 22.25167 | 79.76283 | 13:52:00 | D | 4.45  |
| 611 | SEONI | SEONI | S-NPP | 22.25376 | 79.78177 | 13:52:00 | D | 3.23  |
| 612 | SEONI | SEONI | S-NPP | 22.25508 | 79.75291 | 13:52:00 | D | 12.21 |
| 613 | SEONI | SEONI | S-NPP | 22.25899 | 79.82907 | 13:52:00 | D | 4.37  |
| 614 | SEONI | SEONI | S-NPP | 22.26374 | 79.51202 | 13:52:00 | D | 4.83  |
| 615 | SEONI | SEONI | S-NPP | 22.26847 | 79.83270 | 13:52:00 | D | 2.45  |
| 616 | SEONI | SEONI | S-NPP | 22.27968 | 79.73064 | 13:52:00 | D | 4.37  |
| 617 | SEONI | SEONI | S-NPP | 22.28414 | 79.73010 | 13:52:00 | D | 7.75  |
| 618 | SEONI | SEONI | S-NPP | 22.28734 | 79.75839 | 13:52:00 | D | 3.30  |
| 619 | SEONI | SEONI | S-NPP | 22.29225 | 79.64342 | 13:52:00 | D | 4.16  |
| 620 | SEONI | SEONI | S-NPP | 22.29668 | 79.64295 | 13:52:00 | D | 4.16  |
| 621 | SEONI | SEONI | S-NPP | 22.31017 | 79.76023 | 13:52:00 | D | 5.51  |
| 622 | SEONI | SEONI | S-NPP | 22.31711 | 79.76036 | 13:52:00 | D | 10.97 |
| 623 | SEONI | SEONI | S-NPP | 22.31908 | 79.75907 | 13:52:00 | D | 9.33  |

|     |         |         |       |          |          |          |   |       |
|-----|---------|---------|-------|----------|----------|----------|---|-------|
| 624 | SHEOPUR | KARAHAL | S-NPP | 25.34084 | 76.84861 | 13:54:00 | D | 2.87  |
| 625 | SHEOPUR | KARAHAL | S-NPP | 25.34599 | 76.85866 | 13:54:00 | D | 6.06  |
| 626 | SHEOPUR | KARAHAL | S-NPP | 25.35246 | 76.84692 | 13:54:00 | D | 5.77  |
| 627 | SHEOPUR | KARAHAL | S-NPP | 25.42255 | 76.80268 | 13:54:00 | D | 8.13  |
| 628 | SHEOPUR | KARAHAL | S-NPP | 25.42642 | 76.80213 | 13:54:00 | D | 8.13  |
| 629 | SHEOPUR | KARAHAL | S-NPP | 25.44386 | 76.78350 | 13:54:00 | D | 5.31  |
| 630 | SHEOPUR | KARAHAL | S-NPP | 25.49000 | 76.73135 | 13:54:00 | D | 11.15 |
| 631 | SHEOPUR | KARAHAL | S-NPP | 25.49279 | 76.73356 | 13:54:00 | D | 5.94  |
| 632 | SHEOPUR | KARAHAL | S-NPP | 25.49795 | 76.74351 | 13:54:00 | D | 11.93 |
| 633 | SHEOPUR | KARAHAL | S-NPP | 25.49959 | 76.74602 | 13:54:00 | D | 22.02 |
| 634 | SHEOPUR | KARAHAL | S-NPP | 25.50021 | 76.75130 | 13:54:00 | D | 7.81  |
| 635 | SHEOPUR | KARAHAL | S-NPP | 25.50181 | 76.74295 | 13:54:00 | D | 10.44 |
| 636 | SHEOPUR | KARAHAL | S-NPP | 25.50533 | 76.76128 | 13:54:00 | D | 14.36 |
| 637 | SHEOPUR | KARAHAL | S-NPP | 25.50765 | 76.75819 | 13:54:00 | D | 16.21 |
| 638 | SHEOPUR | KARAHAL | S-NPP | 25.50830 | 76.76346 | 13:54:00 | D | 16.21 |
| 639 | SHEOPUR | KARAHAL | S-NPP | 25.50919 | 76.76072 | 13:54:00 | D | 11.73 |
| 640 | SHEOPUR | KARAHAL | S-NPP | 25.51630 | 76.75431 | 13:54:00 | D | 17.46 |
| 641 | SHEOPUR | KARAHAL | S-NPP | 25.52016 | 76.75377 | 13:54:00 | D | 17.46 |
| 642 | SHEOPUR | KARAHAL | S-NPP | 25.55702 | 77.06551 | 13:54:00 | D | 3.21  |
| 643 | SHEOPUR | SHEOPUR | AQUA  | 25.62491 | 76.52563 | 14:24:00 | D | 58.24 |
| 644 | SHEOPUR | SHEOPUR | S-NPP | 25.37621 | 76.68851 | 13:54:00 | D | 3.79  |
| 645 | SHEOPUR | SHEOPUR | S-NPP | 25.37732 | 76.68643 | 13:54:00 | D | 3.83  |
| 646 | SHEOPUR | SHEOPUR | S-NPP | 25.38585 | 76.70304 | 13:54:00 | D | 3.10  |
| 647 | SHEOPUR | SHEOPUR | S-NPP | 25.42029 | 76.65363 | 13:54:00 | D | 3.51  |
| 648 | SHEOPUR | SHEOPUR | S-NPP | 25.42856 | 76.68958 | 13:54:00 | D | 18.08 |
| 649 | SHEOPUR | SHEOPUR | S-NPP | 25.44651 | 76.70826 | 13:54:00 | D | 0.70  |
| 650 | SHEOPUR | SHEOPUR | S-NPP | 25.44844 | 76.66013 | 13:54:00 | D | 2.38  |
| 651 | SHEOPUR | SHEOPUR | S-NPP | 25.45100 | 76.71294 | 13:54:00 | D | 2.73  |
| 652 | SHEOPUR | SHEOPUR | S-NPP | 25.45292 | 76.66476 | 13:54:00 | D | 8.30  |
| 653 | SHEOPUR | SHEOPUR | S-NPP | 25.45676 | 76.66419 | 13:54:00 | D | 8.30  |
| 654 | SHEOPUR | SHEOPUR | S-NPP | 25.46380 | 76.65786 | 13:54:00 | D | 31.17 |
| 655 | SHEOPUR | SHEOPUR | S-NPP | 25.47023 | 76.67817 | 13:54:00 | D | 3.74  |
| 656 | SHEOPUR | SHEOPUR | S-NPP | 25.47144 | 76.62498 | 13:54:00 | D | 6.03  |

|     |         |         |       |          |          |          |   |       |
|-----|---------|---------|-------|----------|----------|----------|---|-------|
| 657 | SHEOPUR | SHEOPUR | S-NPP | 25.50179 | 76.66560 | 13:54:00 | D | 6.33  |
| 658 | SHEOPUR | SHEOPUR | S-NPP | 25.50554 | 76.69698 | 13:54:00 | D | 3.10  |
| 659 | SHEOPUR | SHEOPUR | S-NPP | 25.50939 | 76.69643 | 13:54:00 | D | 11.27 |
| 660 | SHEOPUR | SHEOPUR | S-NPP | 25.51855 | 76.61007 | 13:54:00 | D | 14.32 |
| 661 | SHEOPUR | SHEOPUR | S-NPP | 25.51962 | 76.71633 | 13:54:00 | D | 17.47 |
| 662 | SHEOPUR | SHEOPUR | S-NPP | 25.52049 | 76.59393 | 13:54:00 | D | 7.88  |
| 663 | SHEOPUR | SHEOPUR | S-NPP | 25.52112 | 76.59911 | 13:54:00 | D | 9.82  |
| 664 | SHEOPUR | SHEOPUR | S-NPP | 25.52158 | 76.70000 | 13:54:00 | D | 24.89 |
| 665 | SHEOPUR | SHEOPUR | S-NPP | 25.52238 | 76.60950 | 13:54:00 | D | 10.72 |
| 666 | SHEOPUR | SHEOPUR | S-NPP | 25.52543 | 76.69944 | 13:54:00 | D | 4.65  |
| 667 | SHEOPUR | SHEOPUR | S-NPP | 25.52865 | 76.69363 | 13:54:00 | D | 4.65  |
| 668 | SHEOPUR | SHEOPUR | S-NPP | 25.53065 | 76.64540 | 13:54:00 | D | 7.45  |
| 669 | SHEOPUR | SHEOPUR | S-NPP | 25.53074 | 76.55030 | 13:54:00 | D | 31.50 |
| 670 | SHEOPUR | SHEOPUR | S-NPP | 25.53128 | 76.65062 | 13:54:00 | D | 18.03 |
| 671 | SHEOPUR | SHEOPUR | S-NPP | 25.53255 | 76.66106 | 13:54:00 | D | 4.51  |
| 672 | SHEOPUR | SHEOPUR | S-NPP | 25.53372 | 76.73571 | 13:54:00 | D | 7.57  |
| 673 | SHEOPUR | SHEOPUR | S-NPP | 25.53639 | 76.66048 | 13:54:00 | D | 7.01  |
| 674 | SHEOPUR | SHEOPUR | S-NPP | 25.53758 | 76.73513 | 13:54:00 | D | 6.00  |
| 675 | SHEOPUR | SHEOPUR | S-NPP | 25.54144 | 76.73457 | 13:54:00 | D | 6.00  |
| 676 | SHEOPUR | SHEOPUR | S-NPP | 25.54535 | 76.66979 | 13:54:00 | D | 6.46  |
| 677 | SHEOPUR | SHEOPUR | S-NPP | 25.54984 | 76.67445 | 13:54:00 | D | 6.46  |
| 678 | SHEOPUR | SHEOPUR | S-NPP | 25.55175 | 76.72236 | 13:54:00 | D | 7.13  |
| 679 | SHEOPUR | SHEOPUR | S-NPP | 25.55177 | 76.65821 | 13:54:00 | D | 9.86  |
| 680 | SHEOPUR | SHEOPUR | S-NPP | 25.55239 | 76.72762 | 13:54:00 | D | 7.13  |
| 681 | SHEOPUR | SHEOPUR | S-NPP | 25.55241 | 76.66344 | 13:54:00 | D | 9.86  |
| 682 | SHEOPUR | SHEOPUR | S-NPP | 25.55367 | 76.73817 | 13:54:00 | D | 18.87 |
| 683 | SHEOPUR | SHEOPUR | S-NPP | 25.55626 | 76.66287 | 13:54:00 | D | 9.86  |
| 684 | SHEOPUR | SHEOPUR | S-NPP | 25.55754 | 76.73763 | 13:54:00 | D | 18.87 |
| 685 | SHEOPUR | SHEOPUR | S-NPP | 25.55818 | 76.74292 | 13:54:00 | D | 20.21 |
| 686 | SHEOPUR | SHEOPUR | S-NPP | 25.55947 | 76.72125 | 13:54:00 | D | 9.71  |
| 687 | SHEOPUR | SHEOPUR | S-NPP | 25.56011 | 76.69434 | 13:54:00 | D | 18.07 |
| 688 | SHEOPUR | SHEOPUR | S-NPP | 25.56139 | 76.67277 | 13:54:00 | D | 3.99  |
| 689 | SHEOPUR | SHEOPUR | S-NPP | 25.56204 | 76.74236 | 13:54:00 | D | 13.86 |

|     |         |         |       |          |          |          |   |       |
|-----|---------|---------|-------|----------|----------|----------|---|-------|
| 690 | SHEOPUR | SHEOPUR | S-NPP | 25.56269 | 76.71543 | 13:54:00 | D | 19.30 |
| 691 | SHEOPUR | SHEOPUR | S-NPP | 25.56591 | 76.74181 | 13:54:00 | D | 13.86 |
| 692 | SHEOPUR | SHEOPUR | S-NPP | 25.56908 | 76.67164 | 13:54:00 | D | 13.63 |
| 693 | SHEOPUR | SHEOPUR | S-NPP | 25.57358 | 76.67633 | 13:54:00 | D | 3.88  |
| 694 | SHEOPUR | SHEOPUR | S-NPP | 25.57419 | 76.64957 | 13:54:00 | D | 5.84  |
| 695 | SHEOPUR | SHEOPUR | S-NPP | 25.57618 | 76.69740 | 13:54:00 | D | 3.20  |
| 696 | SHEOPUR | SHEOPUR | S-NPP | 25.57868 | 76.65422 | 13:54:00 | D | 2.96  |
| 697 | SHEOPUR | SHEOPUR | S-NPP | 25.57947 | 76.55067 | 13:54:00 | D | 3.59  |
| 698 | SHEOPUR | SHEOPUR | S-NPP | 25.58814 | 76.57345 | 13:54:00 | D | 2.77  |
| 699 | SHEOPUR | SHEOPUR | S-NPP | 25.58839 | 76.70099 | 13:54:00 | D | 14.51 |
| 700 | SHEOPUR | SHEOPUR | S-NPP | 25.58845 | 76.73319 | 13:54:00 | D | 2.30  |
| 701 | SHEOPUR | SHEOPUR | S-NPP | 25.58923 | 76.66578 | 13:54:00 | D | 5.51  |
| 702 | SHEOPUR | SHEOPUR | S-NPP | 25.58970 | 76.71152 | 13:54:00 | D | 7.79  |
| 703 | SHEOPUR | SHEOPUR | S-NPP | 25.59059 | 76.64423 | 13:54:00 | D | 2.30  |
| 704 | SHEOPUR | SHEOPUR | S-NPP | 25.59152 | 76.66301 | 13:54:00 | D | 11.62 |
| 705 | SHEOPUR | SHEOPUR | S-NPP | 25.59225 | 76.70042 | 13:54:00 | D | 14.51 |
| 706 | SHEOPUR | SHEOPUR | S-NPP | 25.59307 | 76.66521 | 13:54:00 | D | 5.51  |
| 707 | SHEOPUR | SHEOPUR | S-NPP | 25.59356 | 76.71096 | 13:54:00 | D | 7.79  |
| 708 | SHEOPUR | SHEOPUR | S-NPP | 25.60179 | 76.54211 | 13:54:00 | D | 6.74  |
| 709 | SHEOPUR | SHEOPUR | S-NPP | 25.60900 | 76.70873 | 13:54:00 | D | 15.76 |
| 710 | SHEOPUR | SHEOPUR | S-NPP | 25.60964 | 76.70573 | 13:54:00 | D | 17.53 |
| 711 | SHEOPUR | SHEOPUR | S-NPP | 25.61294 | 76.74040 | 13:54:00 | D | 6.07  |
| 712 | SHEOPUR | SHEOPUR | S-NPP | 25.61403 | 76.74274 | 13:54:00 | D | 8.27  |
| 713 | SHEOPUR | SHEOPUR | S-NPP | 25.62114 | 76.73632 | 13:54:00 | D | 5.87  |
| 714 | SHEOPUR | SHEOPUR | S-NPP | 25.63226 | 76.63289 | 13:54:00 | D | 4.61  |
| 715 | SHEOPUR | SHEOPUR | S-NPP | 25.64183 | 76.67960 | 13:54:00 | D | 5.97  |
| 716 | SHEOPUR | SHEOPUR | S-NPP | 25.64310 | 76.69016 | 13:54:00 | D | 4.32  |
| 717 | SHEOPUR | SHEOPUR | S-NPP | 25.65340 | 76.64574 | 13:54:00 | D | 8.40  |
| 718 | SHEOPUR | SHEOPUR | S-NPP | 25.70461 | 76.70030 | 13:54:00 | D | 4.68  |
| 719 | SHEOPUR | SHEOPUR | S-NPP | 25.71046 | 76.68330 | 13:54:00 | D | 10.11 |
| 720 | SHEOPUR | SHEOPUR | S-NPP | 25.71386 | 76.69064 | 13:54:00 | D | 6.82  |
| 721 | SHEOPUR | SHEOPUR | S-NPP | 25.72022 | 76.63359 | 13:54:00 | D | 5.91  |
| 722 | SHEOPUR | SHEOPUR | S-NPP | 25.72149 | 76.64413 | 13:54:00 | D | 26.52 |

|     |          |          |       |          |          |          |   |       |
|-----|----------|----------|-------|----------|----------|----------|---|-------|
| 723 | SHEOPUR  | SHEOPUR  | S-NPP | 25.72534 | 76.64357 | 13:54:00 | D | 7.76  |
| 724 | SHEOPUR  | SHEOPUR  | S-NPP | 25.72741 | 76.56337 | 13:54:00 | D | 3.05  |
| 725 | SHEOPUR  | SHEOPUR  | S-NPP | 25.73747 | 76.67937 | 13:54:00 | D | 10.82 |
| 726 | SHEOPUR  | SHEOPUR  | S-NPP | 25.74133 | 76.67882 | 13:54:00 | D | 10.82 |
| 727 | SHEOPUR  | SHEOPUR  | S-NPP | 25.74192 | 76.71646 | 13:54:00 | D | 2.86  |
| 728 | SHEOPUR  | SHEOPUR  | S-NPP | 25.74197 | 76.68410 | 13:54:00 | D | 10.82 |
| 729 | SHEOPUR  | SHEOPUR  | S-NPP | 25.74456 | 76.67297 | 13:54:00 | D | 7.21  |
| 730 | SHEOPUR  | SHEOPUR  | S-NPP | 25.74519 | 76.67826 | 13:54:00 | D | 7.29  |
| 731 | SHEOPUR  | SHEOPUR  | S-NPP | 25.74583 | 76.68354 | 13:54:00 | D | 7.29  |
| 732 | SHEOPUR  | SHEOPUR  | S-NPP | 25.77671 | 76.67905 | 13:54:00 | D | 33.91 |
| 733 | SHEOPUR  | SHEOPUR  | S-NPP | 25.77790 | 76.56125 | 13:54:00 | D | 5.90  |
| 734 | SHEOPUR  | SHEOPUR  | S-NPP | 25.79158 | 76.73629 | 13:54:00 | D | 9.15  |
| 735 | SHEOPUR  | SHEOPUR  | S-NPP | 25.79476 | 76.69798 | 13:54:00 | D | 13.69 |
| 736 | SHEOPUR  | SHEOPUR  | S-NPP | 25.80091 | 76.55791 | 13:54:00 | D | 4.69  |
| 737 | SHEOPUR  | SHEOPUR  | S-NPP | 25.80249 | 76.69685 | 13:54:00 | D | 4.53  |
| 738 | SHEOPUR  | SHEOPUR  | S-NPP | 25.80752 | 76.64229 | 13:54:00 | D | 5.59  |
| 739 | SHEOPUR  | SHEOPUR  | S-NPP | 25.80802 | 76.58348 | 13:54:00 | D | 3.52  |
| 740 | SHEOPUR  | SHEOPUR  | S-NPP | 25.80987 | 76.58647 | 13:54:00 | D | 4.28  |
| 741 | SHEOPUR  | SHEOPUR  | S-NPP | 25.81496 | 76.59637 | 13:54:00 | D | 11.18 |
| 742 | SHEOPUR  | SHEOPUR  | S-NPP | 25.82067 | 76.74836 | 13:54:00 | D | 2.31  |
| 743 | SHEOPUR  | SHEOPUR  | S-NPP | 25.82092 | 76.74638 | 13:54:00 | D | 5.57  |
| 744 | SHEOPUR  | SHEOPUR  | S-NPP | 25.83462 | 76.69559 | 13:54:00 | D | 7.48  |
| 745 | SHEOPUR  | SHEOPUR  | S-NPP | 25.83588 | 76.70625 | 13:54:00 | D | 9.06  |
| 746 | SHEOPUR  | SHEOPUR  | S-NPP | 25.87518 | 76.80401 | 13:54:00 | D | 2.04  |
| 747 | SHEOPUR  | SHEOPUR  | S-NPP | 25.89004 | 76.66597 | 13:54:00 | D | 4.52  |
| 748 | SHEOPUR  | SHEOPUR  | S-NPP | 25.89787 | 76.76251 | 13:54:00 | D | 6.92  |
| 749 | SHEOPUR  | VIJAYPUR | S-NPP | 26.03133 | 76.94566 | 13:54:00 | D | 1.44  |
| 750 | SHIVPURI | KARERA   | S-NPP | 25.49045 | 78.09943 | 13:54:00 | D | 3.35  |
| 751 | SHIVPURI | KARERA   | S-NPP | 25.49930 | 78.10255 | 13:54:00 | D | 2.53  |
| 752 | SHIVPURI | KARERA   | S-NPP | 25.55325 | 78.09117 | 13:54:00 | D | 2.88  |
| 753 | SHIVPURI | KARERA   | S-NPP | 25.55373 | 78.09249 | 13:54:00 | D | 4.80  |
| 754 | SHIVPURI | KOLARAS  | S-NPP | 24.86623 | 77.71303 | 13:54:00 | D | 8.75  |
| 755 | SHIVPURI | KOLARAS  | S-NPP | 24.86656 | 77.71333 | 13:54:00 | D | 8.33  |

|     |            |            |       |          |          |          |   |      |
|-----|------------|------------|-------|----------|----------|----------|---|------|
| 756 | SHIVPURI   | KOLARAS    | S-NPP | 24.92835 | 77.68073 | 13:54:00 | D | 6.04 |
| 757 | SHIVPURI   | KOLARAS    | S-NPP | 25.05783 | 77.52306 | 13:54:00 | D | 1.78 |
| 758 | SHIVPURI   | KOLARAS    | S-NPP | 25.23028 | 77.69195 | 13:54:00 | D | 3.48 |
| 759 | SHIVPURI   | NARWAR     | S-NPP | 25.54735 | 77.99577 | 13:54:00 | D | 3.18 |
| 760 | SHIVPURI   | NARWAR     | S-NPP | 25.57281 | 78.07288 | 13:54:00 | D | 5.01 |
| 761 | SHIVPURI   | NARWAR     | S-NPP | 25.58998 | 78.03663 | 13:54:00 | D | 2.11 |
| 762 | SHIVPURI   | NARWAR     | S-NPP | 25.59001 | 78.07485 | 13:54:00 | D | 1.10 |
| 763 | SHIVPURI   | NARWAR     | S-NPP | 25.61037 | 78.02968 | 13:54:00 | D | 4.88 |
| 764 | SHIVPURI   | NARWAR     | S-NPP | 25.61895 | 78.10532 | 13:54:00 | D | 1.86 |
| 765 | SHIVPURI   | NARWAR     | S-NPP | 25.62105 | 78.19984 | 13:54:00 | D | 5.62 |
| 766 | SHIVPURI   | NARWAR     | S-NPP | 25.62302 | 78.06630 | 13:54:00 | D | 4.36 |
| 767 | SHIVPURI   | NARWAR     | S-NPP | 25.64169 | 78.08090 | 13:54:00 | D | 1.37 |
| 768 | SHIVPURI   | NARWAR     | S-NPP | 25.64363 | 78.09778 | 13:54:00 | D | 2.62 |
| 769 | SHIVPURI   | NARWAR     | S-NPP | 25.70786 | 78.21070 | 13:54:00 | D | 4.68 |
| 770 | UMARIA     | BANDHOGARH | S-NPP | 23.56148 | 80.61854 | 13:52:00 | D | 4.94 |
| 771 | VIDESHA    | KORWAI     | S-NPP | 24.05460 | 77.91594 | 13:54:00 | D | 5.22 |
| 772 | VIDESHA    | KORWAI     | S-NPP | 24.14069 | 77.91196 | 13:54:00 | D | 2.96 |
| 773 | VIDESHA    | KORWAI     | S-NPP | 24.14082 | 77.91196 | 13:54:00 | D | 2.94 |
| 774 | VIDESHA    | KORWAI     | S-NPP | 24.16644 | 77.92028 | 13:54:00 | D | 3.67 |
| 775 | VIDESHA    | SIRANJ     | S-NPP | 24.23013 | 77.89967 | 13:54:00 | D | 3.73 |
| 776 | VIDESHA    | VIDESHA    | S-NPP | 23.53147 | 77.61462 | 02:40:00 | N | 0.31 |
| 777 | VIDESHA    | VIDESHA    | S-NPP | 23.55055 | 77.76392 | 13:52:00 | D | 3.06 |
| 778 | VIDESHA    | VIDESHA    | S-NPP | 23.59084 | 77.82704 | 13:52:00 | D | 4.57 |
| 779 | VIDESHA    | VIDESHA    | S-NPP | 23.59125 | 77.82458 | 13:52:00 | D | 2.93 |
| 780 | VIDESHA    | VIDESHA    | S-NPP | 23.69935 | 77.84042 | 13:52:00 | D | 2.09 |
| 781 | VIDESHA    | VIDESHA    | S-NPP | 23.70034 | 77.84000 | 13:52:00 | D | 1.09 |
| 782 | WEST NIMAR | KHARGON    | S-NPP | 21.71798 | 75.61987 | 13:52:00 | D | 2.73 |

**The study used data received from following Satellites at NRSC Ground Station/ NASA FIRMS**

| S. No. | Satellite Name | Sensor | Resolution (meter) | Day / Night Passes |
|--------|----------------|--------|--------------------|--------------------|
| 1.     | Suomi NPP      | VIIRS  | 375 / 750          | Both               |
| 2.     | Terra          | MODIS  | 1000               | Both               |
| 3.     | Aqua           | MODIS  | 1000               | Both               |

**The rice mask for the Punjab and Haryana were provided by MNCFC, MoA&FW, Govt of India  
The kharif crop mask for Delhi, Uttar Pradesh, Rajasthan and Madhya Pradesh were provided by NRSC**

**Study Team**

|              |                       |                                  |  |
|--------------|-----------------------|----------------------------------|--|
| ICAR – HQ    | Dr.S.N. Jha           | DDG (AG. ENGG.)                  | <a href="mailto:ddgengg@icar.org.in">ddgengg@icar.org.in</a>                 |
|              | Dr. Rajbir Singh      | DDG (AG. EXTN)                   | <a href="mailto:ddgextn.icar@gov.in">ddgextn.icar@gov.in</a>                 |
| ICAR - IARI  | <b>Dr V.K. Sehgal</b> | Principal & Nodal Scientist      | <a href="mailto:iaricreams@gmail.com">iaricreams@gmail.com</a>               |
|              | Dr Rajkumar Dhakar    | Senior Scientist                 | <a href="mailto:raidhakar.iari@gmail.com">raidhakar.iari@gmail.com</a>       |
|              | Mr Mohd Jahangir      | YP-I (FASAL 2.0)                 | <a href="mailto:mjahangir198@gmail.com">mjahangir198@gmail.com</a>           |
| ICAR - ATARI | Dr.Parvender Sheoran  | Director ATARI (Zone-I) Ludhiana | <a href="mailto:zcu1ldh@gmail.com">zcu1ldh@gmail.com</a>                     |
|              | Dr. J.P. Mishra       | Director ATARI (Zone-II) Jodhpur | <a href="mailto:jp.mishra67@gov.in">jp.mishra67@gov.in</a>                   |
|              | Dr. S.K. Dubey        | Director ATARI (Zone-III) Kanpur | <a href="mailto:zpdicarkanpur@gmail.com">zpdicarkanpur@gmail.com</a>         |
| ICAR - IASRI | Dr Rajender Parsad    | Director, IASRI                  | <a href="mailto:rajender.parsad@icar.org.in">rajender.parsad@icar.org.in</a> |

**GIS Maps of fire events can be visualized online on ICAR KRISHI Geoportal website <https://creams.iari.res.in/geokrishi/>  
(Part of KRISHI Portal initiative)**

\*\*\*