



MONITORING PADDY RESIDUE BURNING IN INDIA USING SATELLITE REMOTE SENSING DURING 2025

**Bulletin
No. 61**

**Events Date:
14-Nov-2025**

**Issued on:
14-Nov-2025**

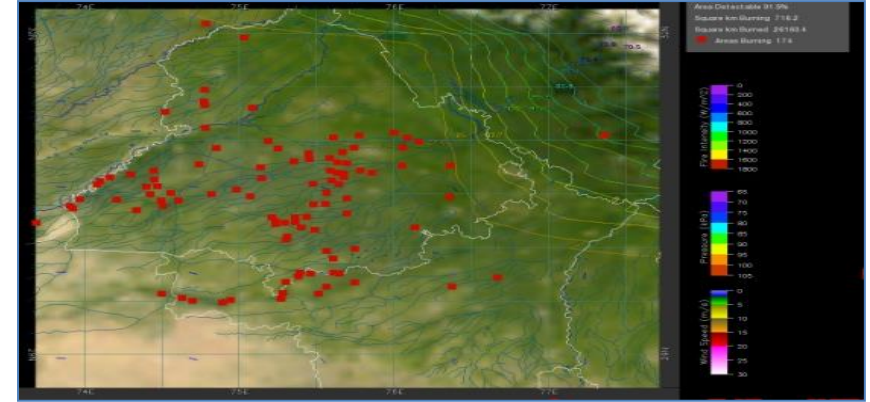
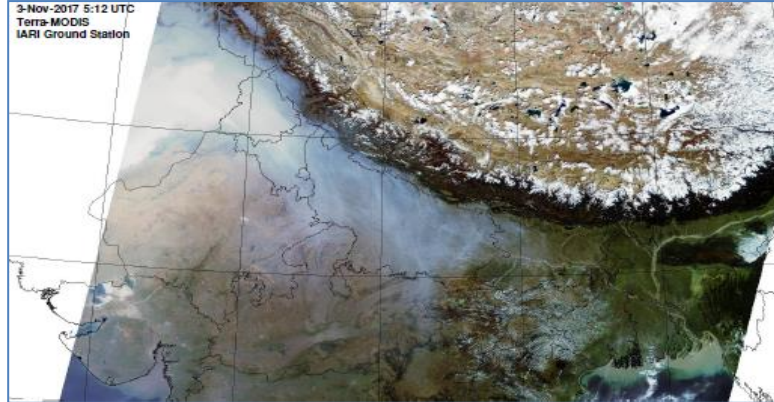

**Consortium for Research on Agroecosystem Monitoring and Modeling from Space (CREAMS)
Laboratory,**

Division of Agricultural Physics, ICAR – Indian Agricultural Research Institute, New Delhi – 110012

<https://creams.iari.res.in>



Highlights for 14-Nov-2025

- The active fire events due to rice residue burning were monitored using satellite remote sensing, following the "Standard Protocol for Estimation of Crop Residue Burning Fire Events using Satellite Data".
- Satellites detected **1022** residue burning events in the six study States on **14-Nov-2025**.
- The state wise events detected on **14-Nov-2025** were **104** in Punjab, **24** in Haryana, **129** in UP, **00** in Delhi, **159** in Rajasthan and **606** in MP.
- Total **16024** burning events were detected in the six states between **15-Sept-2025** and **14-Nov-2025**, which are distributed as **4838, 503, 2912, 04, 2015** and **5752** in Punjab, Haryana, UP, Delhi, Rajasthan and MP, respectively.

Temporal distribution of rice residue burning events for the study States in 2025

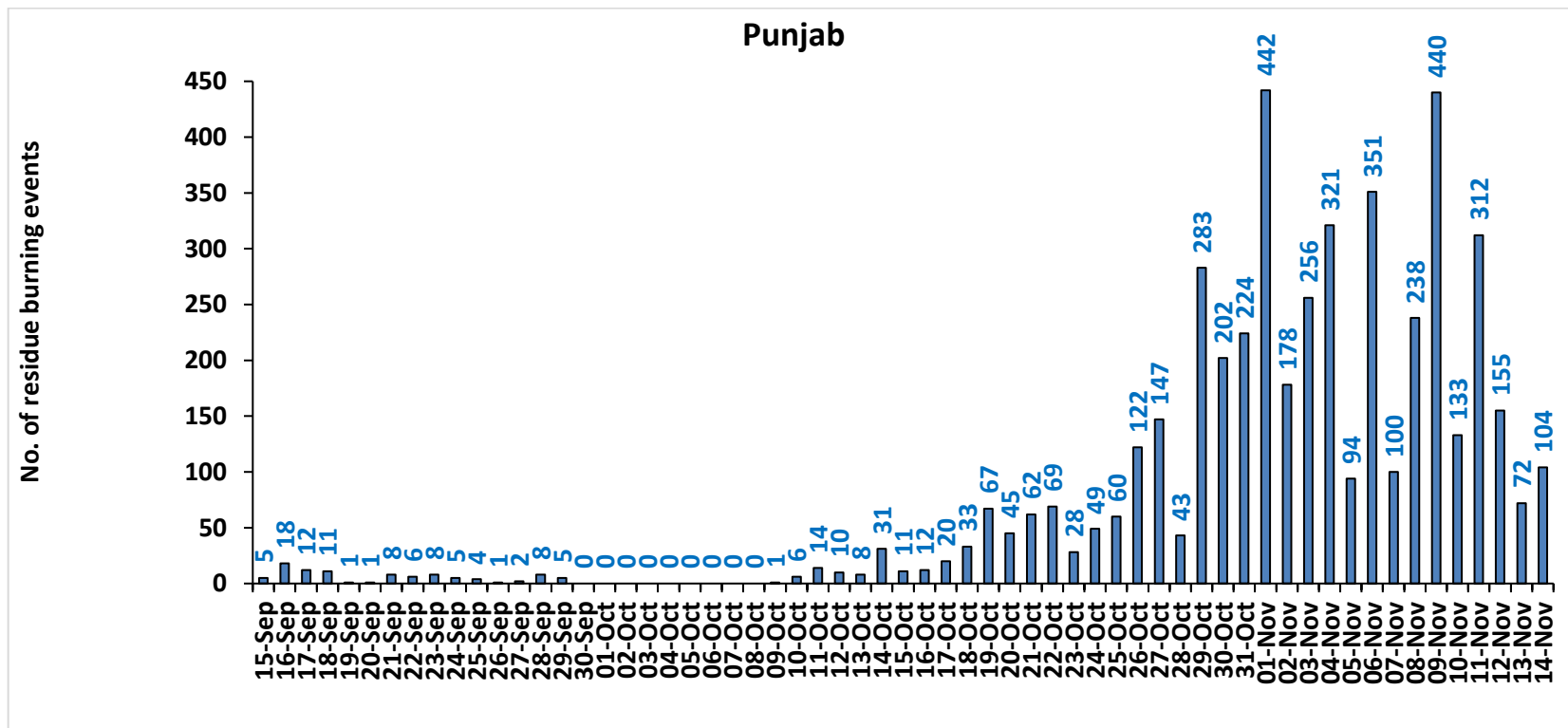

Haryana

No. of residue burning events

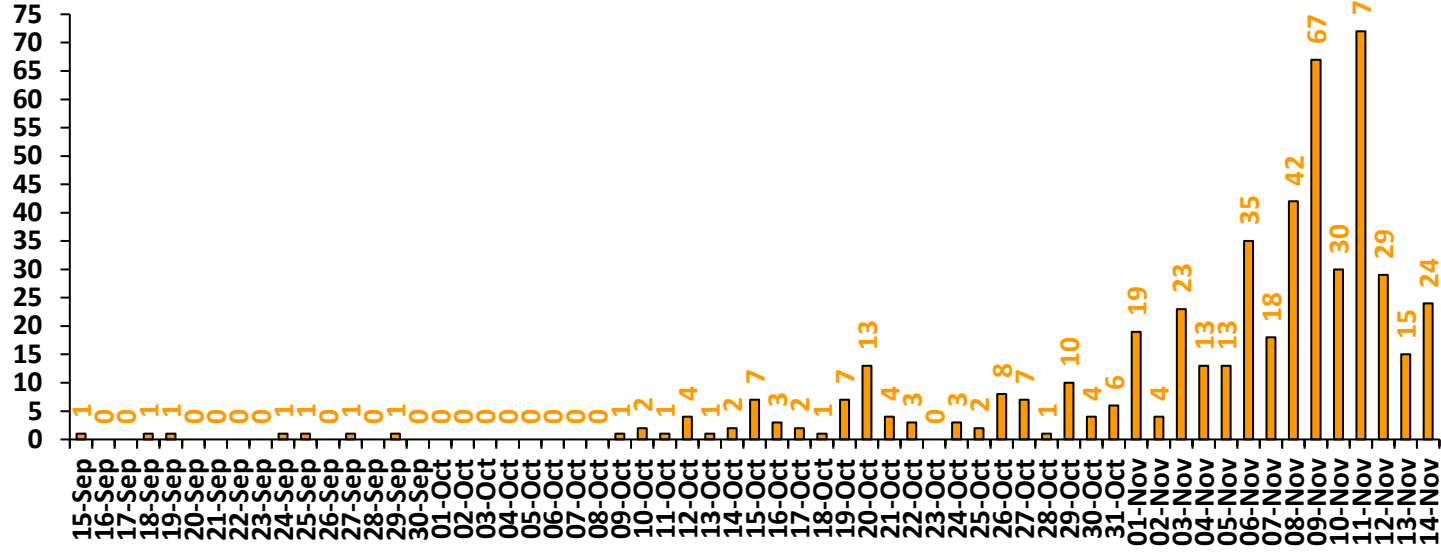

Uttar Pradesh

No. of residue burning events

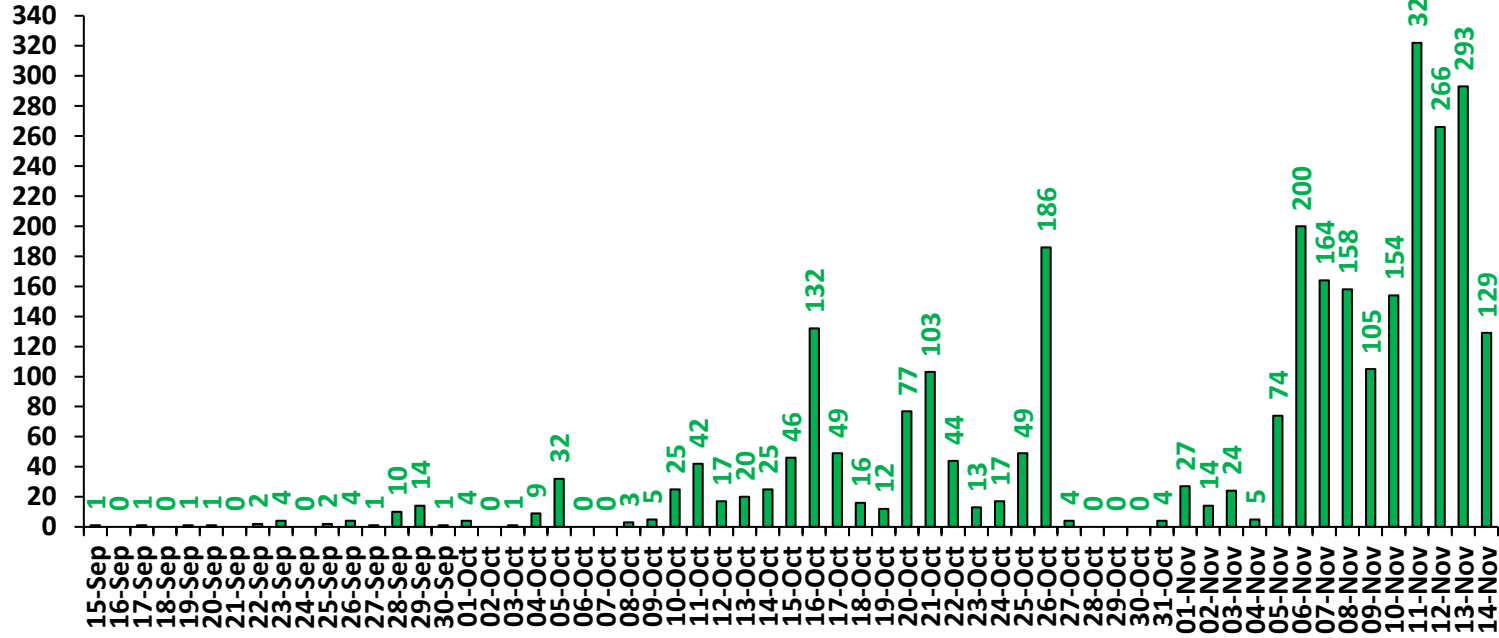

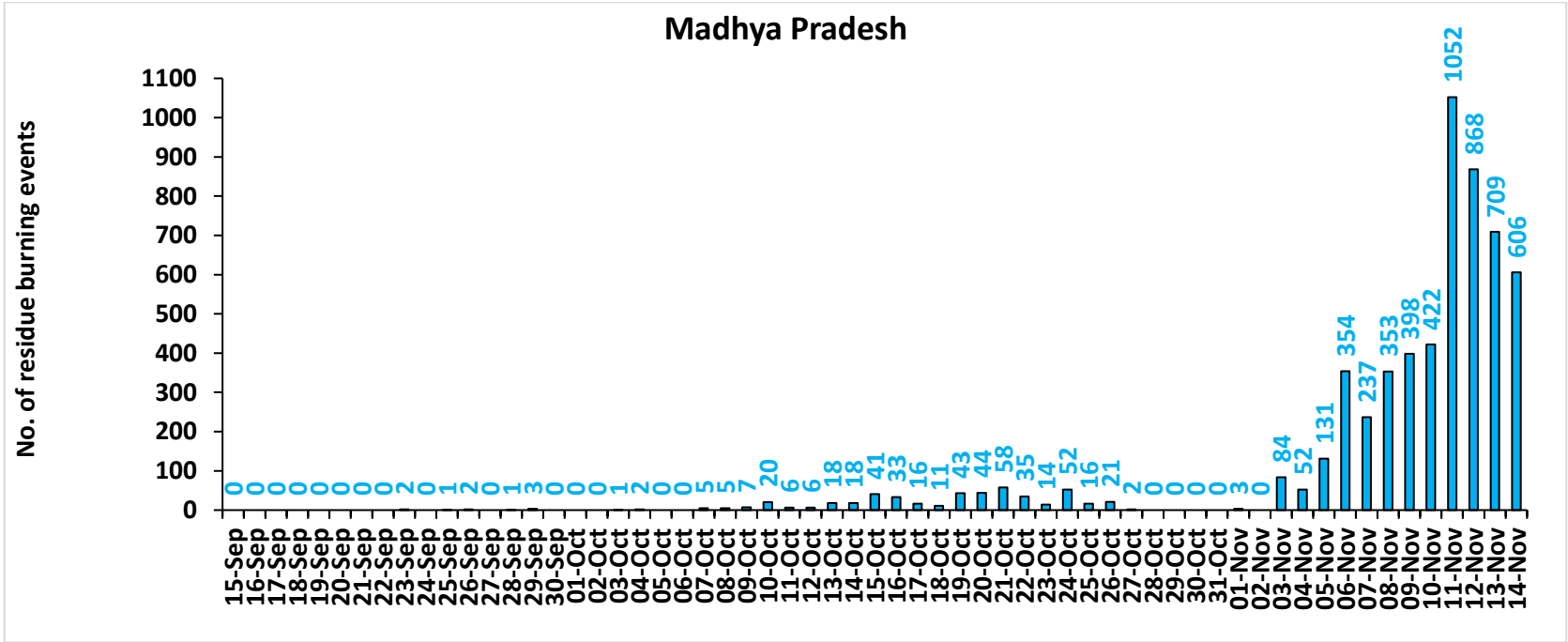
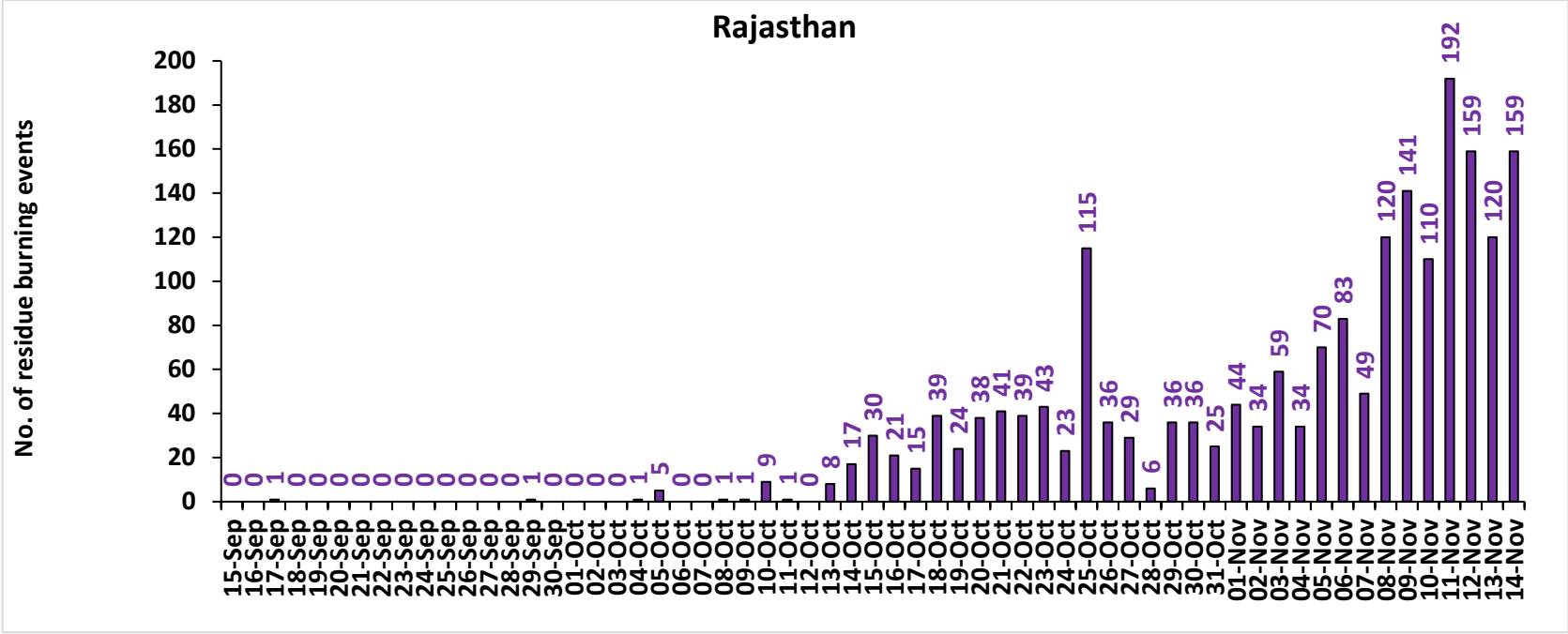

No. of residue burning events

Delhi

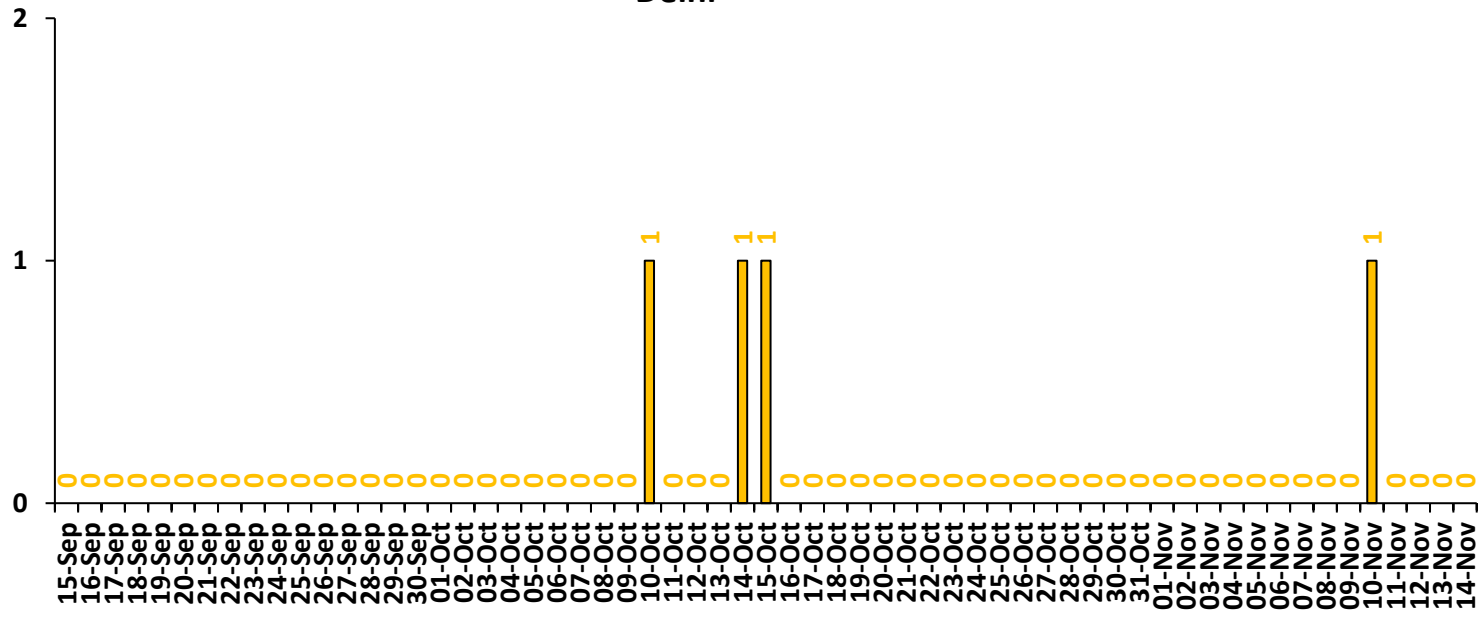

Comparison of residue burning events in current year (2025) with previous years (2020,2021,2022, 2023 and 2024) for the study

States

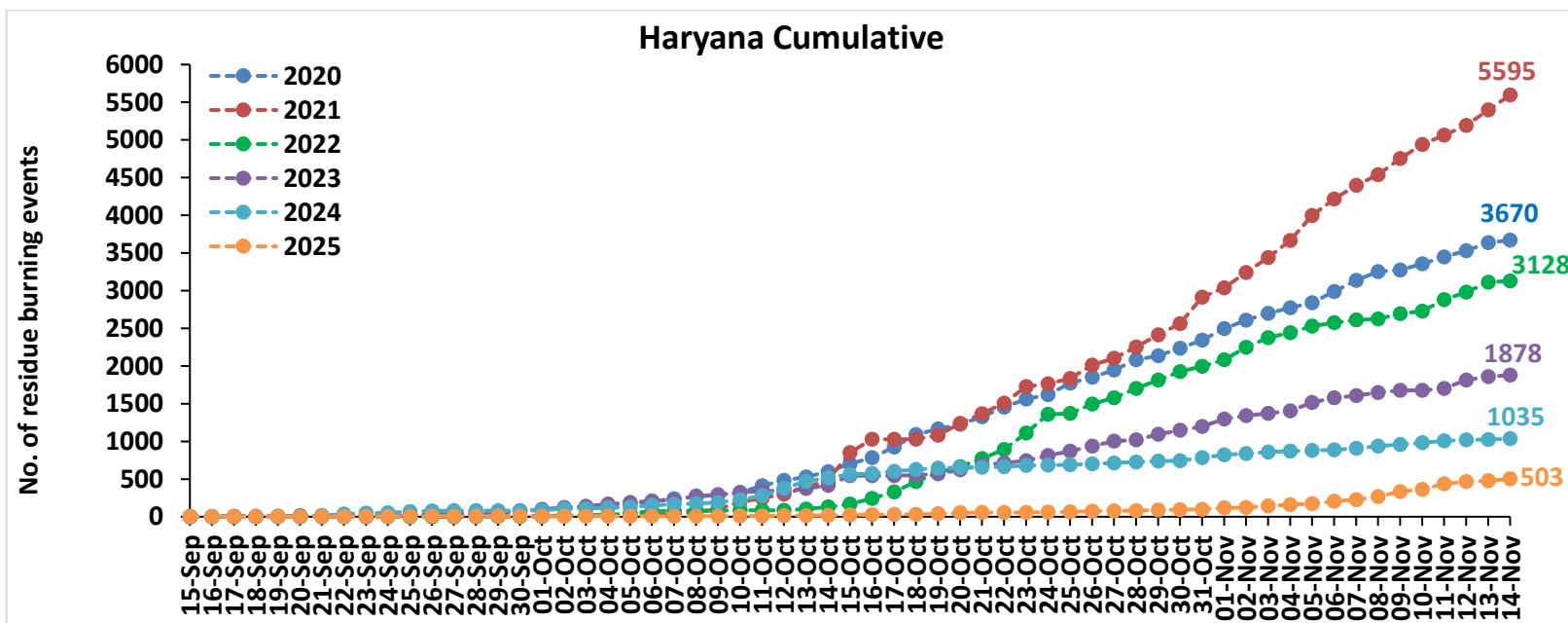
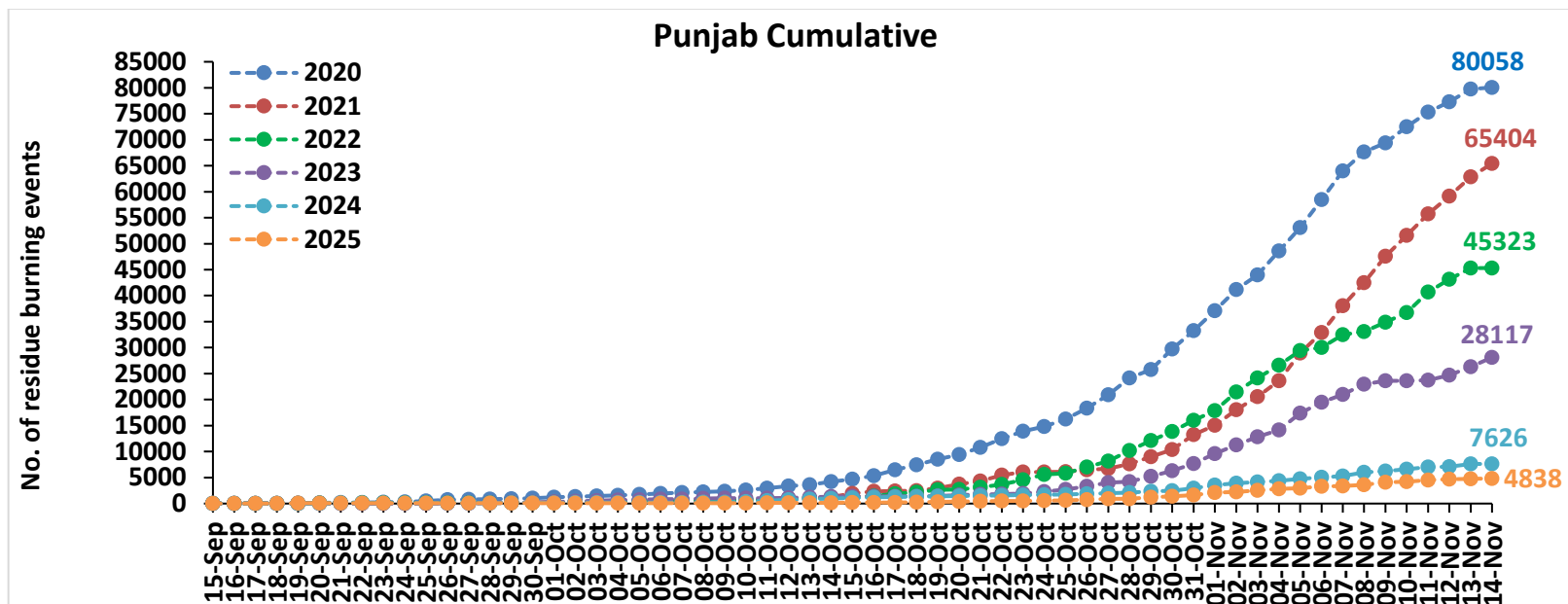

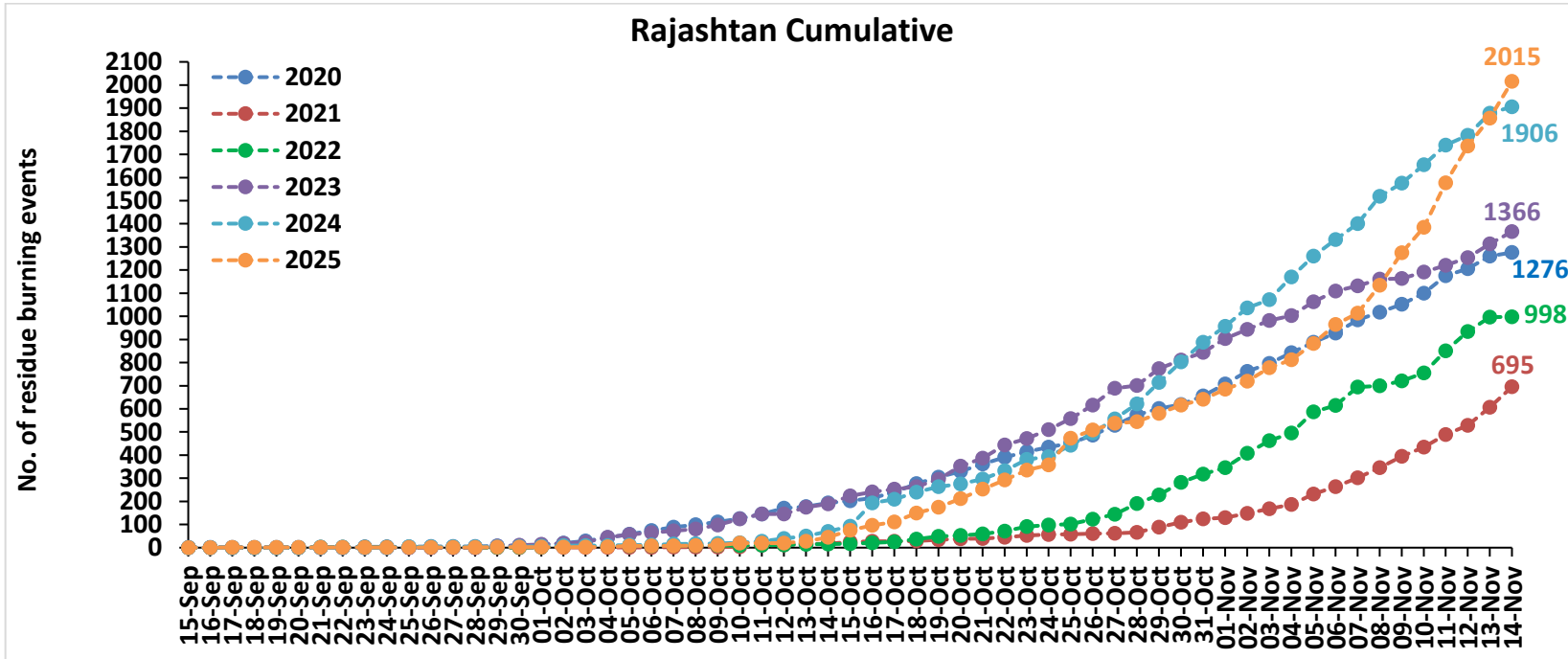
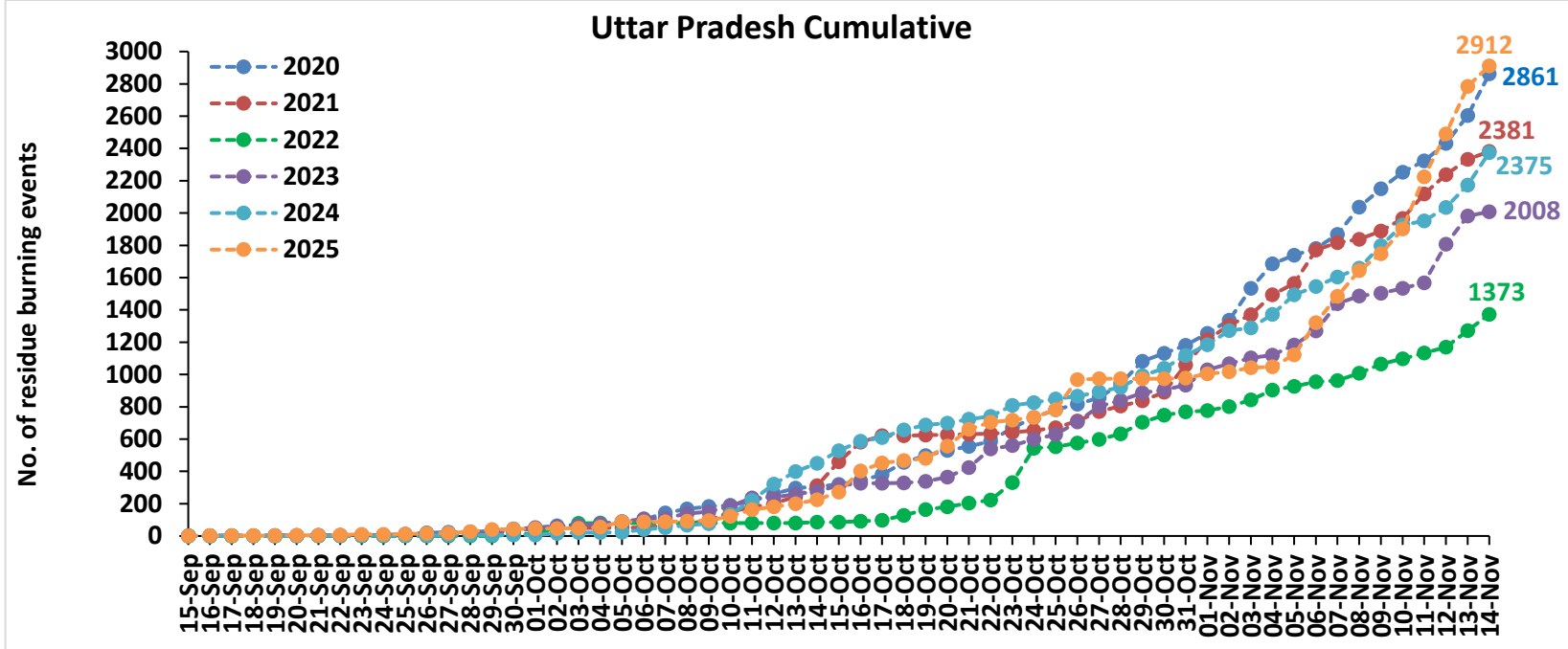

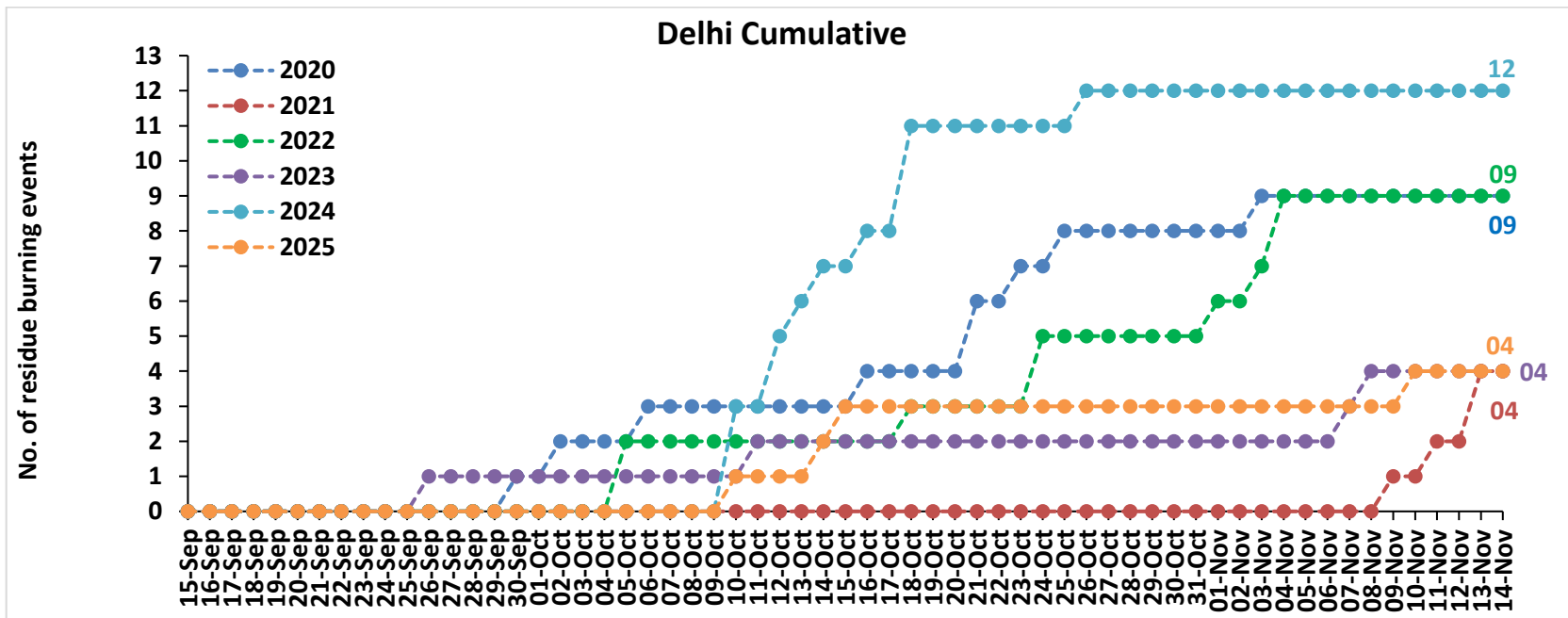
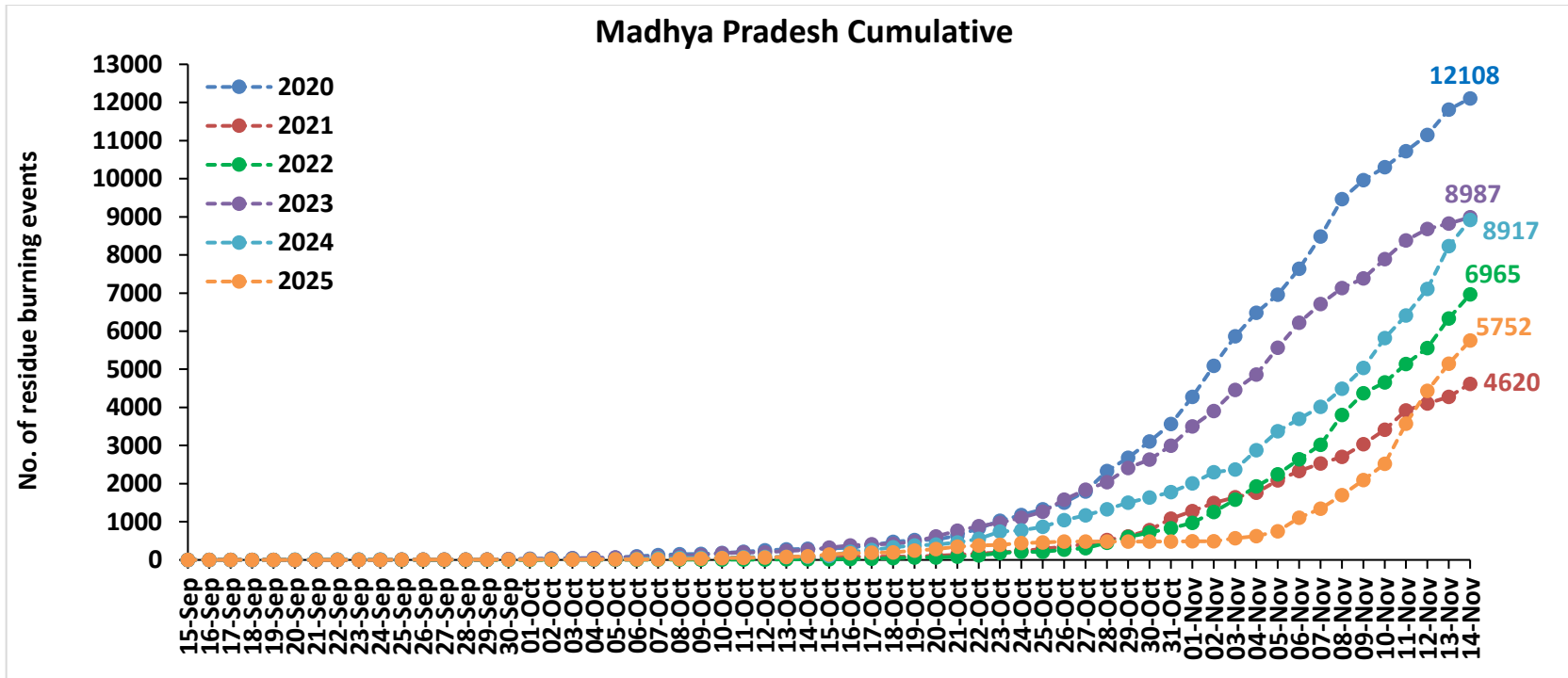

Punjab

RICE RESIDUE BURNING IN PUNJAB

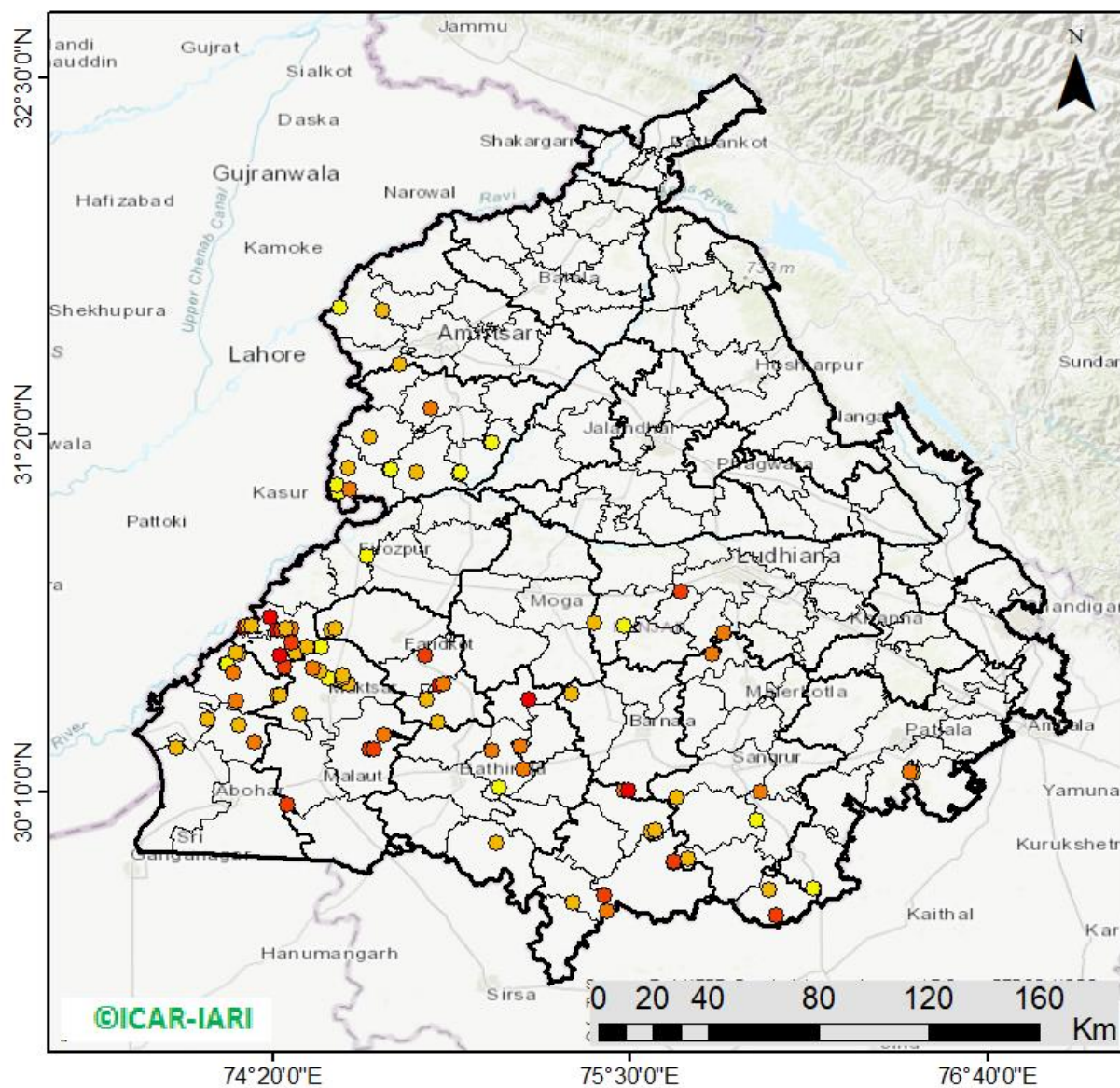

104 burning events detected in Punjab during (14th Nov 2025)

Fire Intensity (W/m²)

- 0 - 5
- 6 - 10
- 11 - 15
- 16 - 20
- >20



©ICAR-IARI

District-wise cumulative number of residues burning events in Punjab (15Sep-14Nov-2025)

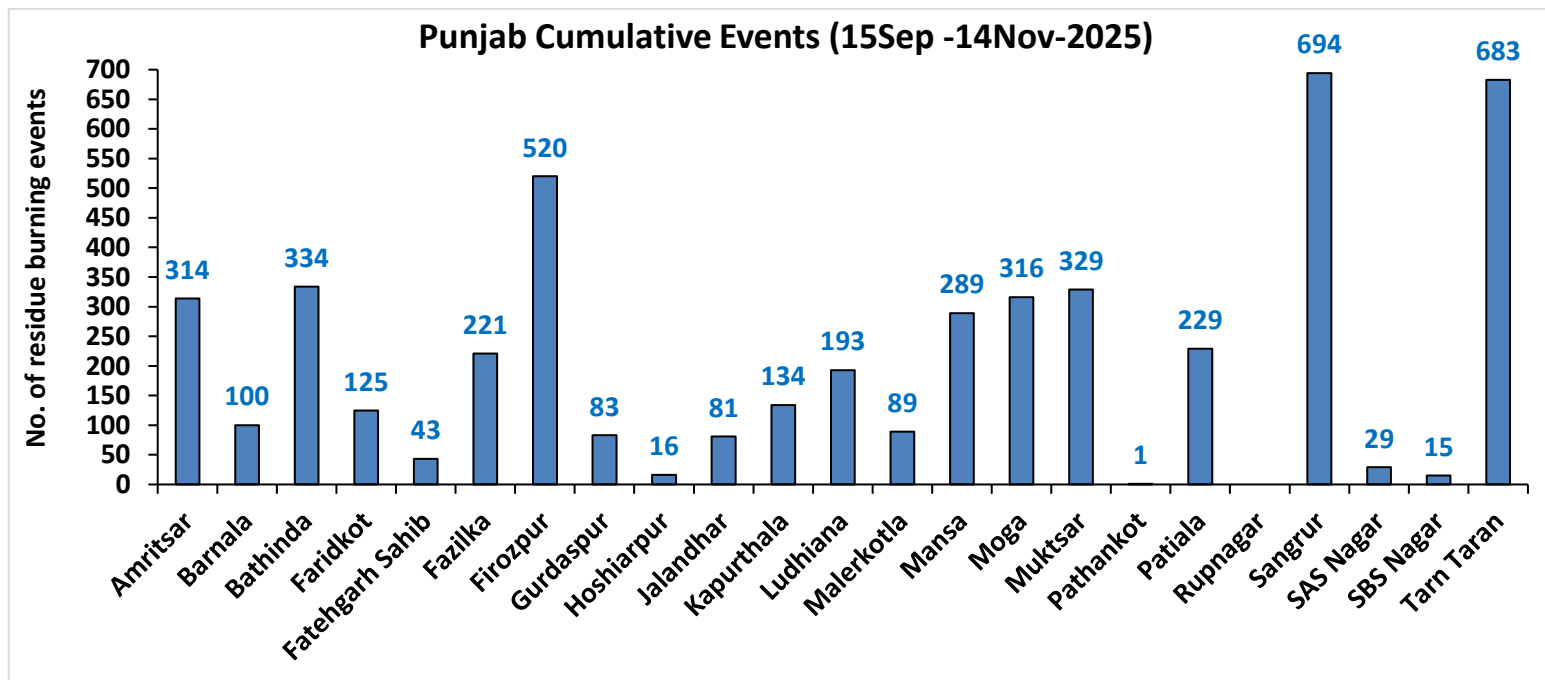
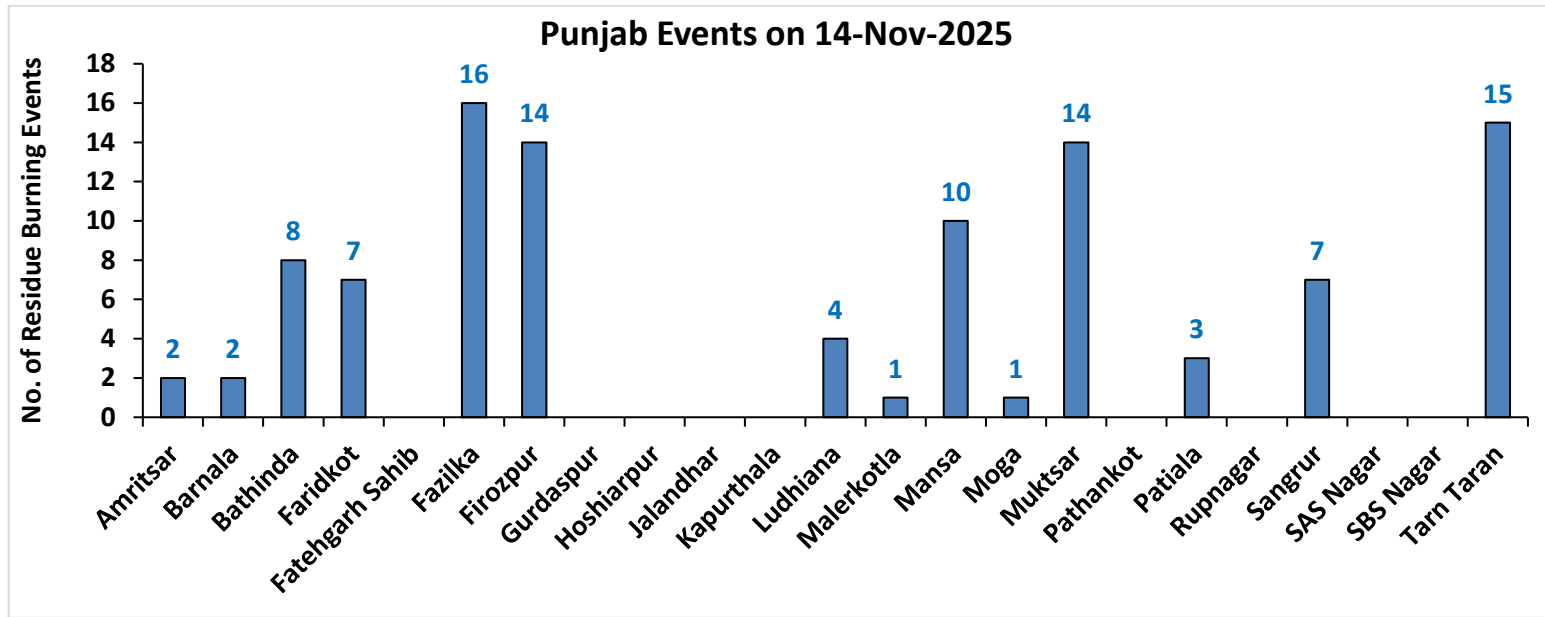

Haryana

RICE RESIDUE BURNING IN HARYANA

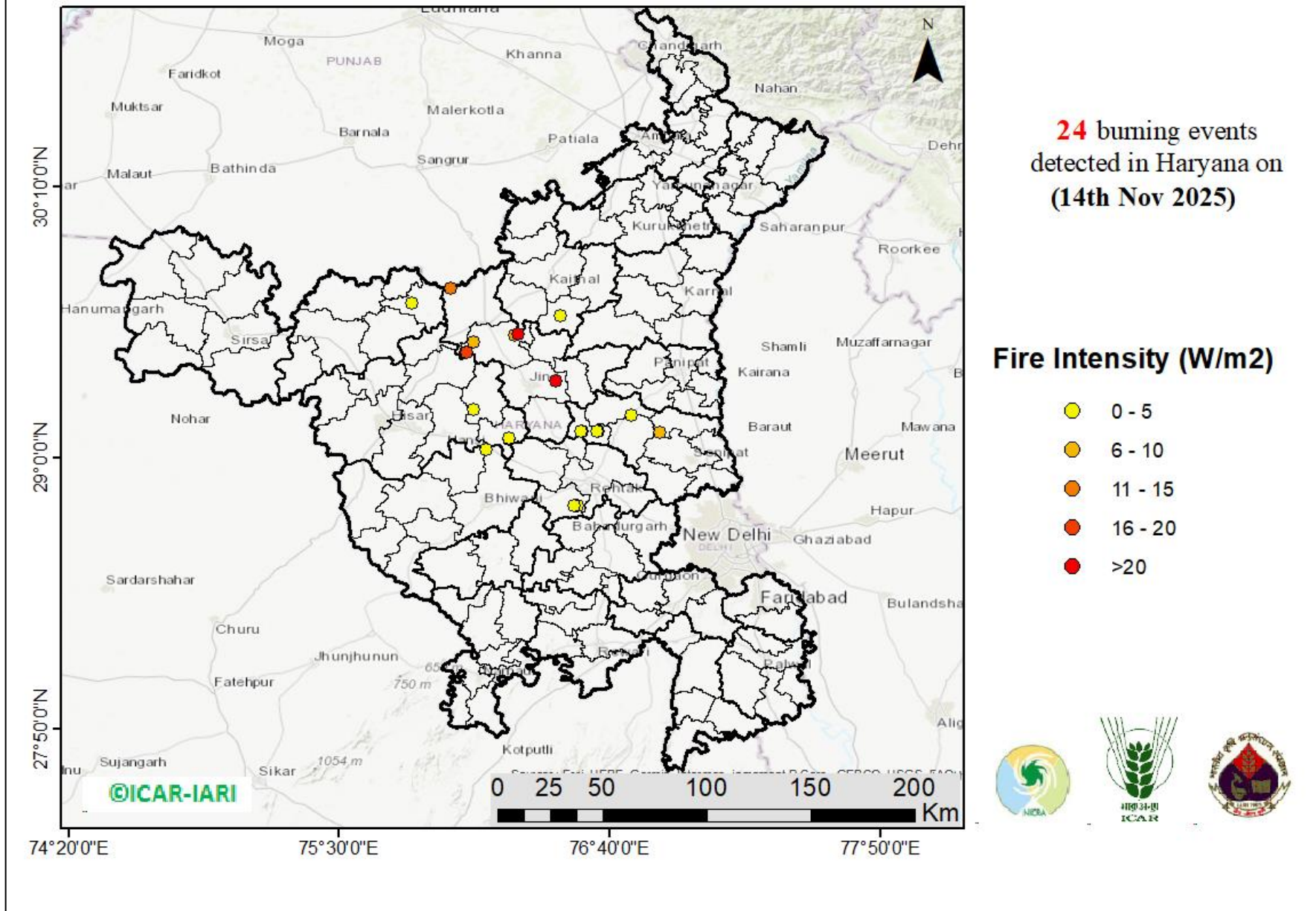

District-wise cumulative number of residues burning events in Haryana (15Sep-14Nov-2025)

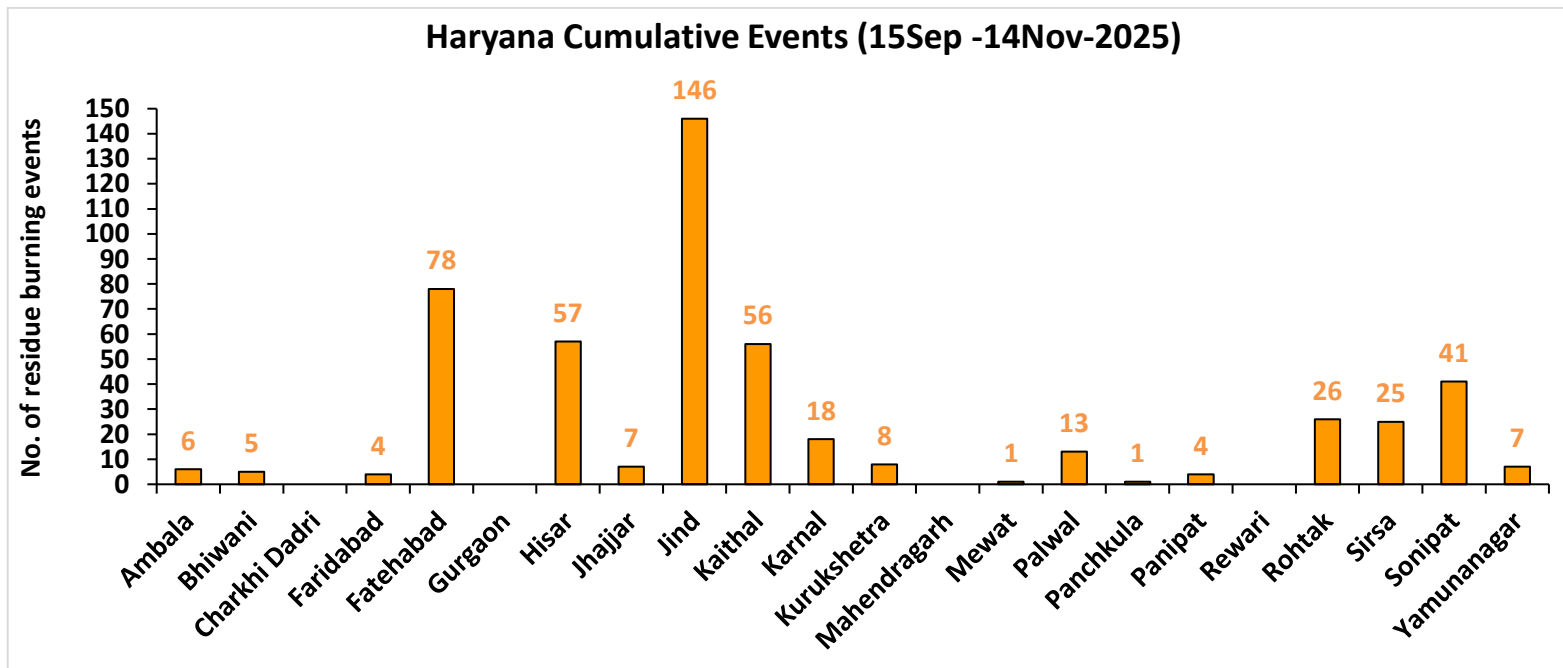
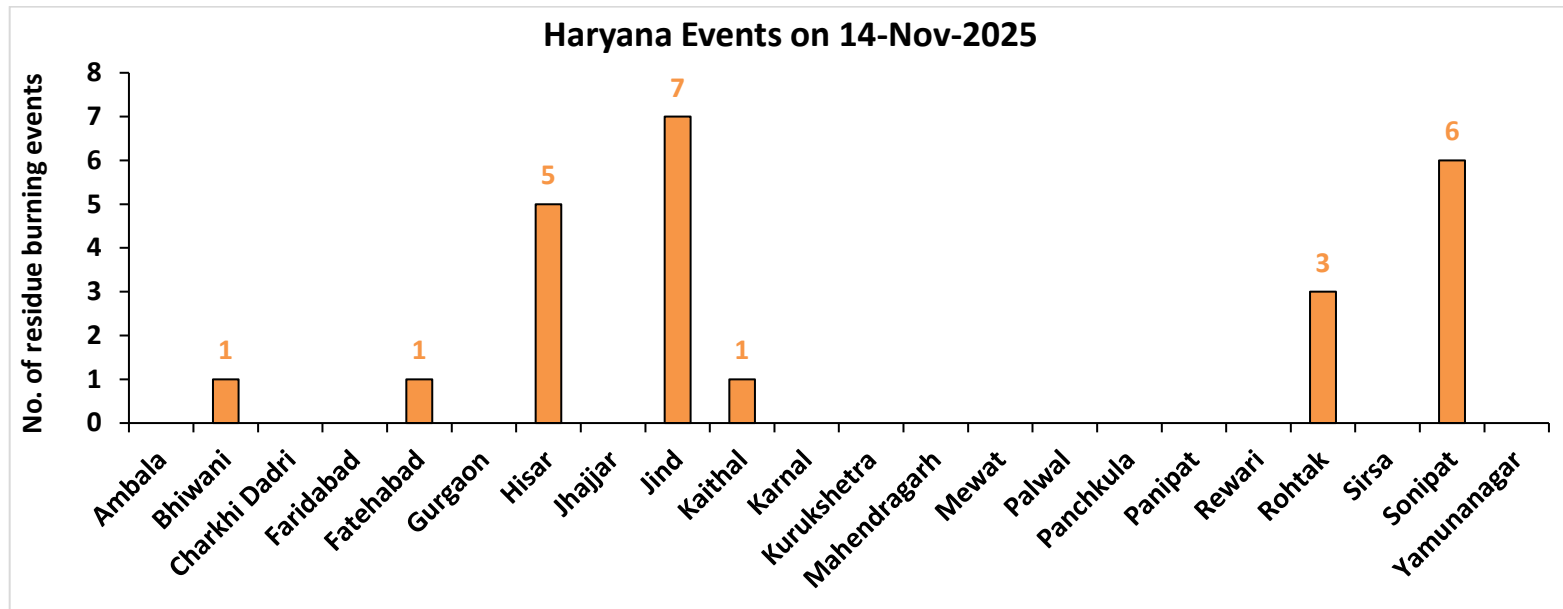

Uttar Pradesh

RICE RESIDUE BURNING IN UTTAR PRADESH

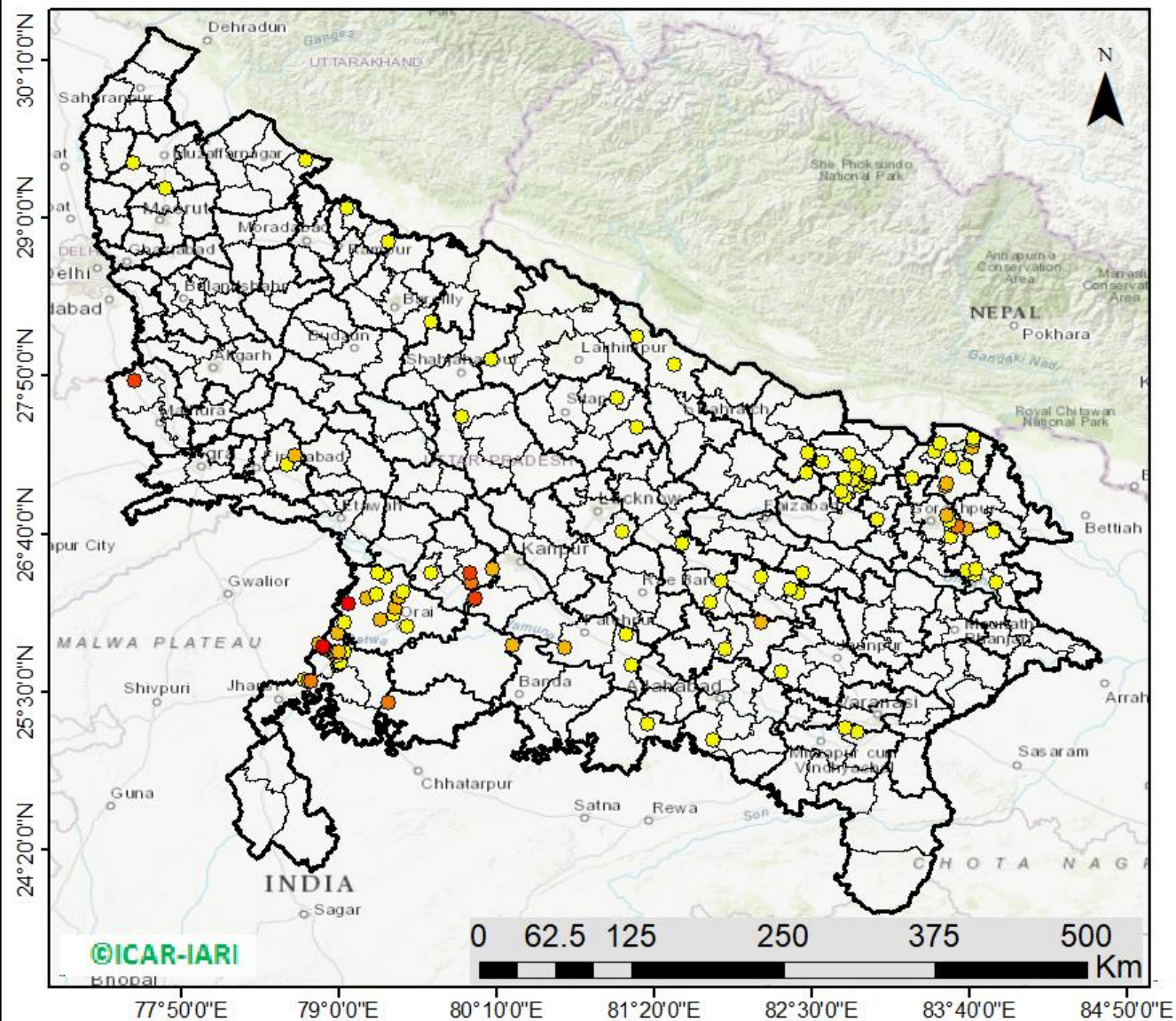

129 burning events detected in Uttar Pradesh on (14th Nov 2025)

Fire Intensity (W/m²)

- 0 - 5
- 6 - 10
- 11 - 15
- 16 - 20
- >20



District-wise cumulative number of residues burning events in Uttar Pradesh (15Sep-14Nov-2025)

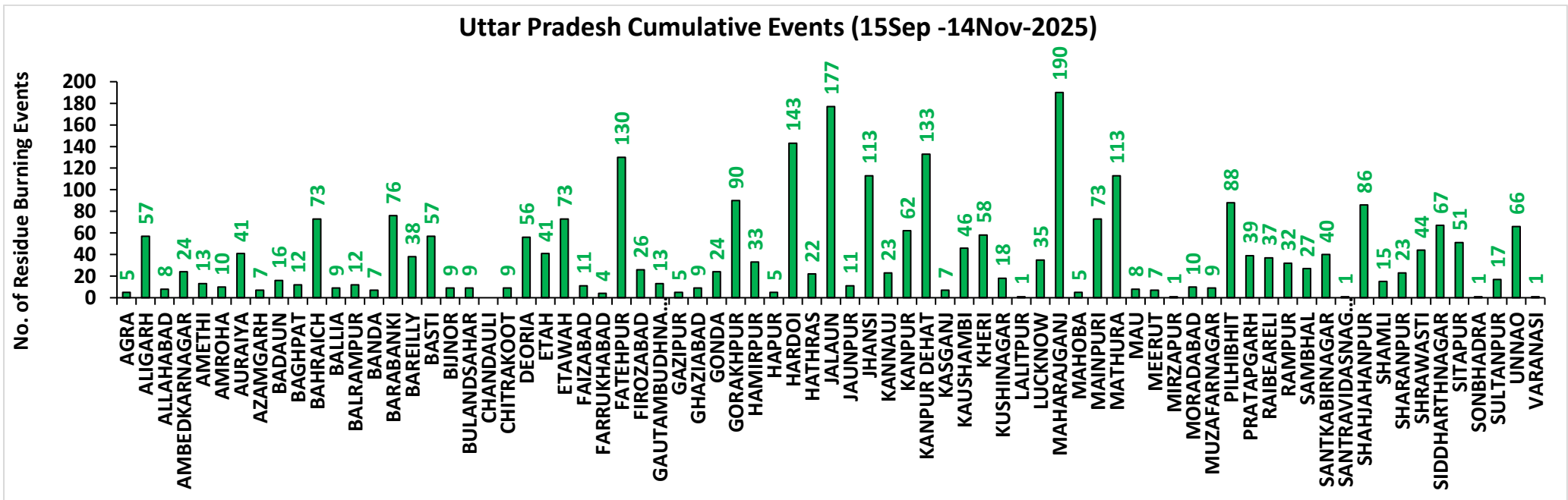
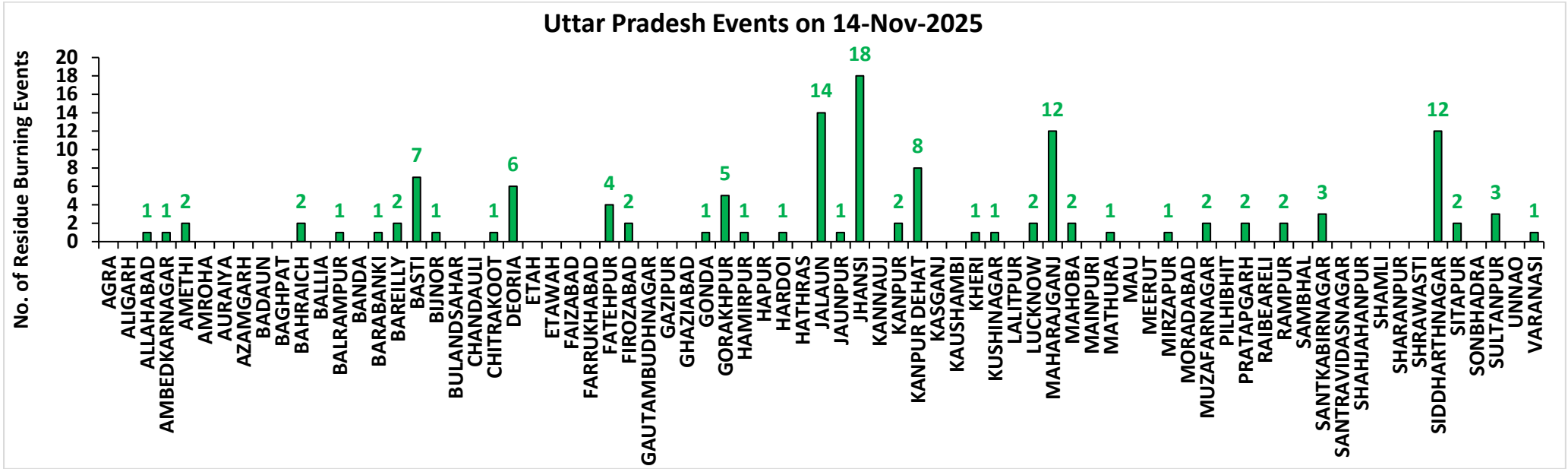

Rajasthan

RICE RESIDUE BURNING IN RAJASTHAN

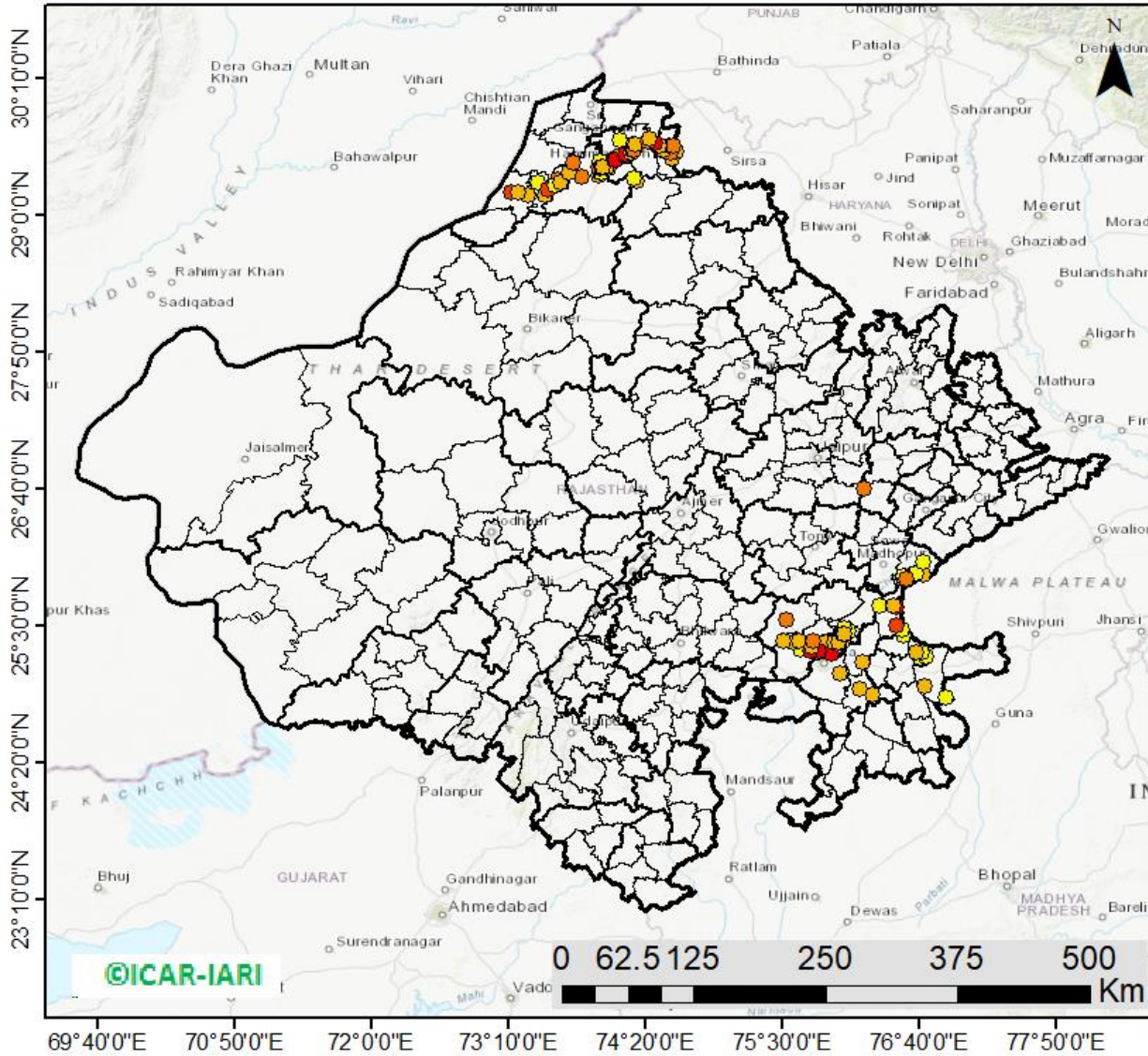

159 burning events
detected in Rajasthan on
(14th Nov 2025)

Fire Intensity (W/m²)

- 0 - 5
- 6 - 10
- 11 - 15
- 16 - 20
- >20



District-wise cumulative number of residues burning events in Rajasthan (15Sep-14Nov-2025)

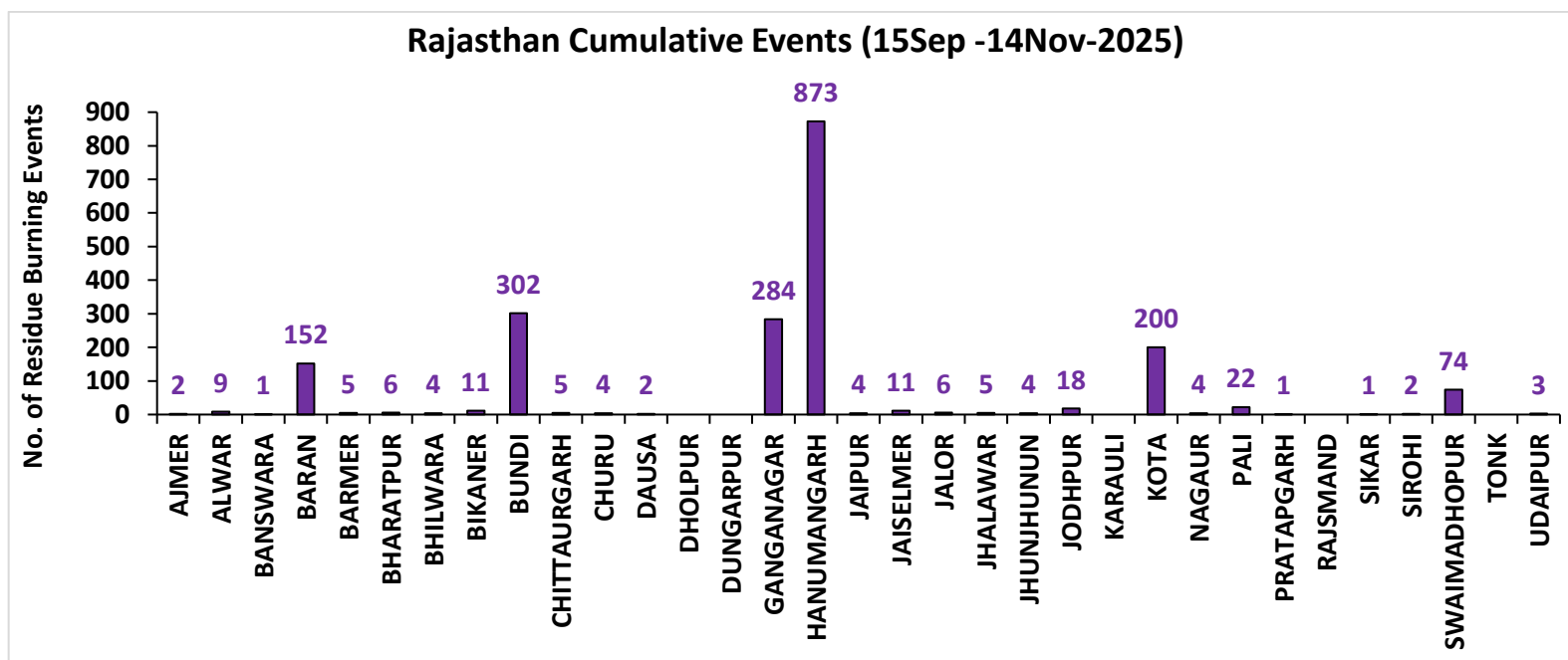
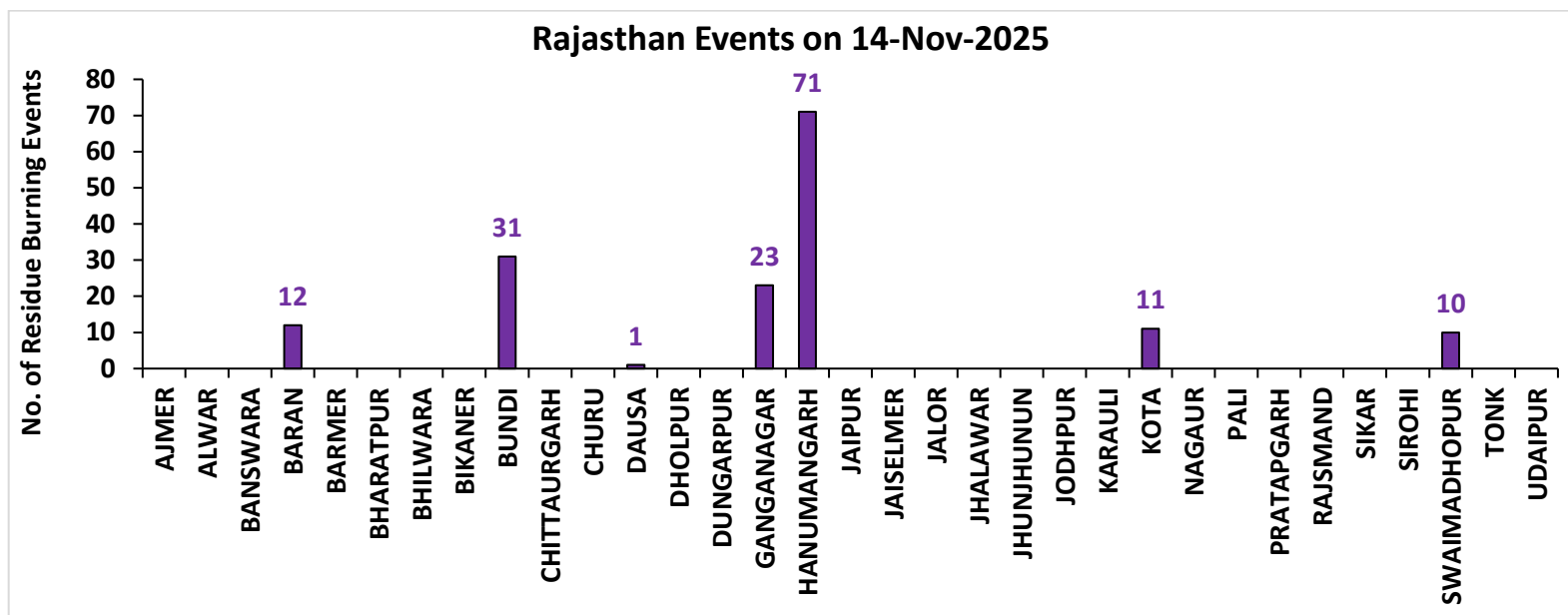

Madhya Pradesh

RICE RESIDUE BURNING IN MADHYA PRADESH

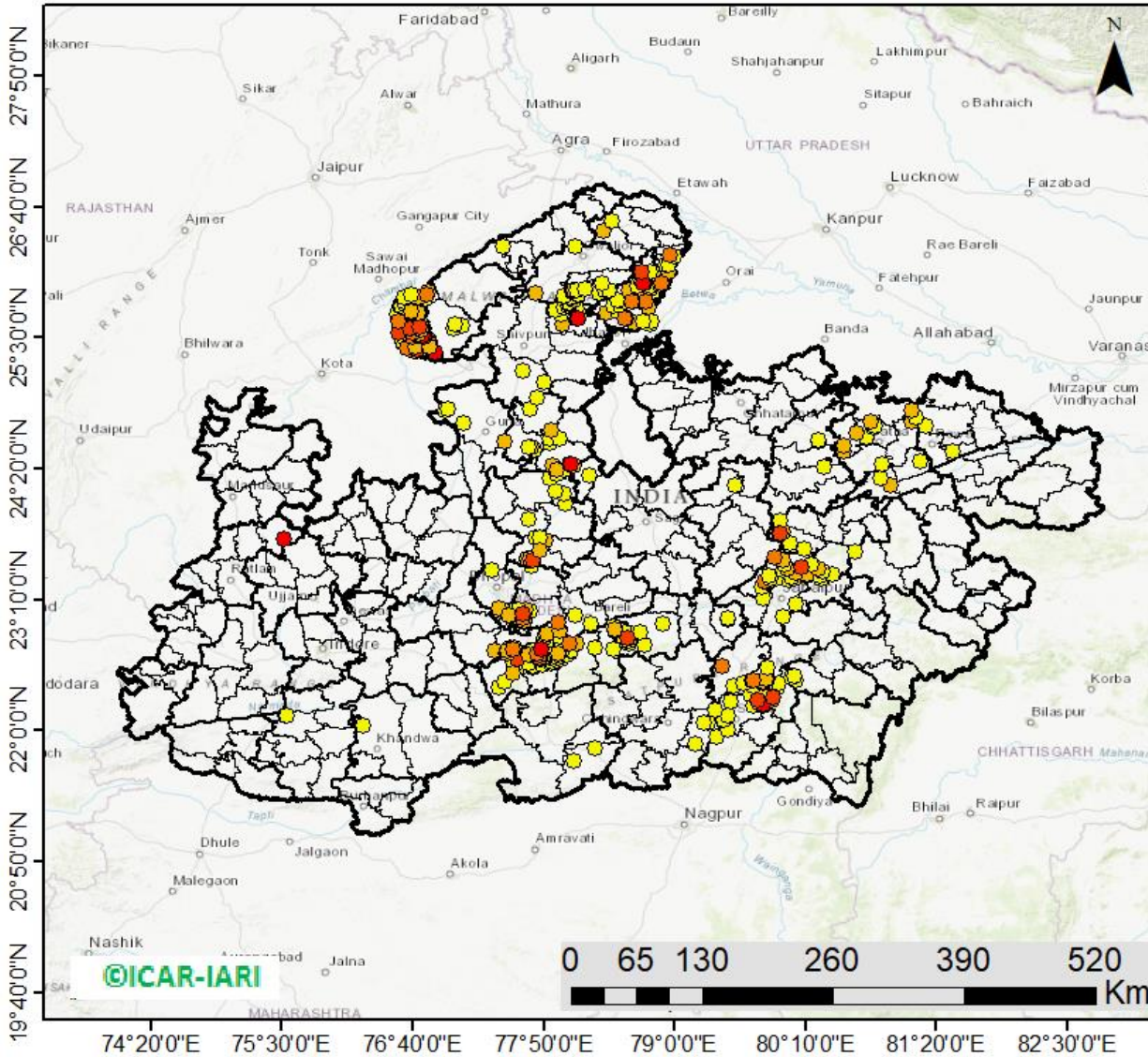

606 burning events
detected in MP on
(14th Nov 2025)

Fire Intensity (W/m²)

- 0 - 5
- 6 - 10
- 11 - 15
- 16 - 20
- >20



District-wise cumulative number of residues burning events in Madhya Pradesh (15Sep-14Nov-2025)

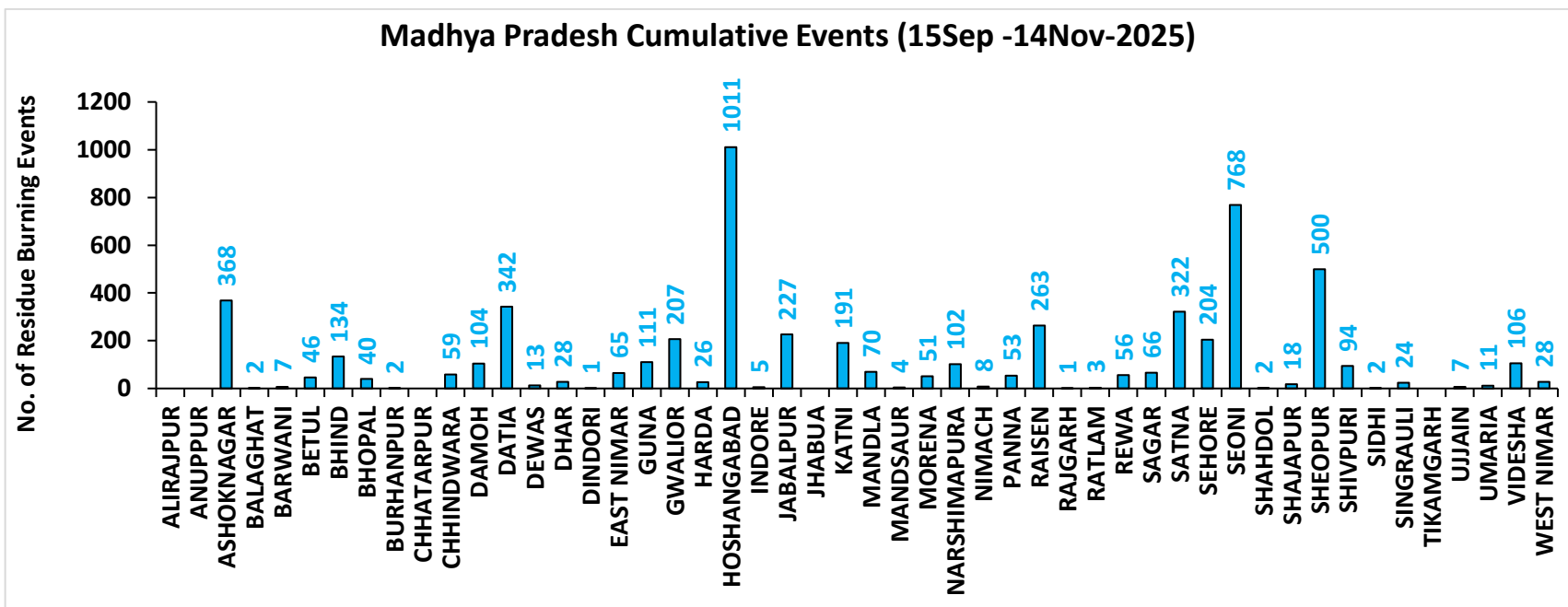
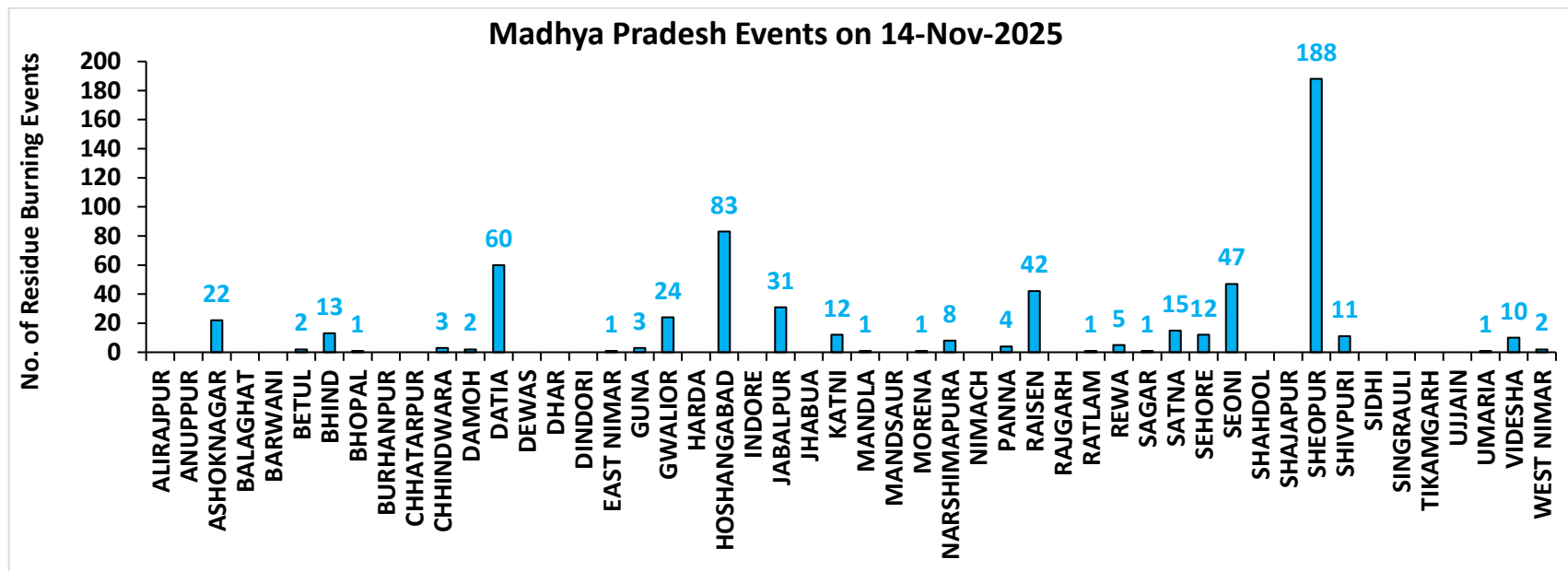

District-wise cumulative number of residues burning events detected in 2020, 2021, 2022, 2023, 2024 and 2025
(Period: 15 September -14 November)

(a) Punjab

District	15 Sep- 14 Nov					
	2020	2021	2022	2023	2024	2025
Amritsar	3049	2060	1522	1488	651	314
Barnala	5210	4171	2752	1586	137	100
Bathinda	5005	4068	4006	2061	445	334
Faridkot	4602	3677	2303	1329	350	125
Fatehgarh Sahib	1527	1582	1124	851	199	43
Fazilka	1810	1703	1885	735	94	221
Firozpur	8226	5831	4144	2554	954	520
Gurdaspur	2119	1364	835	370	184	83
Hoshiarpur	386	319	250	104	21	16
Jalandhar	1928	2387	1323	954	94	81
Kapurthala	1879	1756	1253	911	299	134
Ludhiana	4959	5423	2413	1380	178	193
Malerkotla	0	0	0	339	133	89
Mansa	3647	2756	2535	2063	486	289
Moga	7234	6065	3181	1390	398	316
Muktsar	4392	3841	2866	1035	341	329
Pathankot	13	5	1	3	2	1
Patiala	6377	4902	3356	1701	494	229
Rupnagar	205	289	242	45	10	0
Sangrur	11643	8683	5826	4961	1388	694
SAS NAGAR (Mohali)	127	144	102	132	40	29
SBS Nagar	131	330	258	209	27	15
Tarn Taran	5589	4048	3146	1916	701	683
Total	80058	65404	45323	28117	7626	4838

(b) Haryana

District	15 Sep- 14 Nov					
	2020	2021	2022	2023	2024	2025
AMBALA	344	292	214	185	87	6
BHIWANI	3	1	3	3	2	5
CHARKHI DADRI	0	0	0	0	0	0
FARIDABAD	1	3	1	4	46	4
FATEHABAD	690	1202	677	425	103	78
GURGAON	0	0	0	0	0	0
HISAR	48	89	78	86	28	57
JHAJJAR	6	0	2	13	5	7
JIND	327	651	442	292	112	146
KAITHAL	816	1114	628	246	181	56
KARNAL	577	902	292	112	88	18
KURUKSHETRA	404	528	294	151	130	8
MAHENDRAGARH	0	0	0	0	0	0
MEWAT	0	0	0	0	0	1
PALWAL	46	107	50	57	38	13
PANCHKULA	0	0	0	1	18	1
PANIPAT	42	152	54	20	31	4
REWARI	0	0	0	0	0	0
ROHTAK	40	16	28	33	14	26
SIRSA	126	284	176	99	62	25
SONIPAT	61	110	51	65	55	41
YAMUNANAGAR	139	144	138	86	35	7
Total	3670	5595	3128	1878	1035	503

(c) Uttar Pradesh

District	15 Sep- 14 Nov																			
	2020	2021	2022	2023	2024	2025	GAUTAMBU DHNAGAR	11	19	10	9	39	13	MUZAFARNAG AR	27	13	3	5	20	9
AGRA	7	0	0	4	11	5	GAZIPUR	5	3	7	8	9	5	PILHIBHIT	12	197	128	91	63	88
ALIGARH	109	38	40	82	172	57	GHAZIABAD	20	7	4	19	17	9	PRATAPGARH	27	9	12	17	12	39
ALLAHABAD	21	9	5	6	13	8	GONDA	11	6	0	6	8	24	RAIBEARELI	13	25	13	13	34	37
AMBEDKARNAGA R	14	8	9	17	17	24	GORAKHPU R	21	15	10	36	24	90	RAMPUR	145	172	93	88	32	32
AMETHI	3	8	10	17	3	13	HAMIRPUR	3	0	0	0	0	33	SAMBHAL	14	13	12	16	87	27
AMROHA	6	5	2	2	7	10	HAPUR	17	7	2	7	15	5	SANTKABIRNA GAR	23	11	4	22	13	40
AURAIYA	73	26	20	50	16	41	HARDOI	90	82	41	78	93	143	SANTRAVIDAS NAGAR	3	1	2	1	1	1
AZAMGARH	24	1	4	10	10	7	HATHRAS	0	0	1	2	15	22	SHAHJAHANP UR	111	376	280	83	108	86
BADAUN	12	16	0	8	21	16	JALAUN	33	0	0	0	0	177	SHAMLI	35	25	7	15	14	15
BAGHPAT	11	7	4	3	8	12	JAUNPUR	26	7	7	13	18	11	SHARANPUR	88	54	14	17	11	23
BAHRAICH	103	43	16	33	19	73	JHANSI	223	53	61	124	106	113	SHRAWASTI	43	29	9	34	17	44
BALLIA	43	5	8	5	11	9	KANNAUJ	31	4	2	4	22	23	SIDDHARTH NAGAR	45	78	9	59	29	67
BALRAMPUR	60	9	5	19	8	12	KANPUR	26	27	16	36	33	62	SITAPUR	49	36	16	23	71	51
BANDA	18	3	2	14	3	7	KANPUR DEHAT	67	23	14	96	78	133	SONBHADRA	0	0	0	0	0	1
BARABANKI	33	54	51	63	96	76	KASGANJ	2	2	0	3	1	7	SULTANPUR	2	8	6	12	7	17
BAREILLY	63	48	36	45	31	38	KAUSHAMB I	44	44	20	41	37	46	UNNAO	39	19	18	33	60	66
BASTI	47	36	5	35	19	57	KHERI	115	138	110	33	47	58	VARANASI	1	2	0	2	0	1
BIJNOR	28	26	2	9	6	9	KUSHINAGA R	40	6	3	24	25	18	Total	2861	2381	1373	2008	2375	2912
BULANDSAHAR	46	4	14	13	39	9	LALITPUR	1	6	3	6	0	1							
CHANDAULI	1	0	0	0	0	0	LUCKNOW	35	30	11	28	31	35							
CHITRAKOOT	12	7	3	9	7	9	MAHARAJG ANJ	25	42	21	45	166	190							
DEORIA	55	3	6	25	17	56	MAHOBHA	27	0	0	0	0	5							
ETAH	17	8	4	20	20	41	MAINPURI	59	34	21	52	72	73							
ETAWAH	65	34	17	105	86	73	MATHURA	159	236	30	95	119	113							
FAIZABAD	8	4	2	6	14	11	MAU	13	5	2	9	3	8							
FARRUKHABAD	4	2	1	1	2	4	MEERUT	43	14	9	5	17	7							
FATEHPUR	103	70	61	76	98	130	MIRZAPUR	7	5	2	0	6	1							
FIROZABAD	26	16	7	10	19	26	MORADAB AD	18	8	6	11	22	10							

(d) Delhi

District	15 Sep- 14 Nov					
	2020	2021	2022	2023	2024	2025
CENTRAL	0	0	0	0	0	0
EAST	0	0	0	0	0	0
NEW DELHI	0	0	0	0	0	0
NORTH	3	3	8	4	8	4
NORTH EAST	0	0	0	0	0	0
NORTH WEST DELHI	3	1	0	0	4	0
SHAHADRA	0	0	0	0	0	0
SOUTH	1	0	0	0	0	0
SOUTH EAST	0	0	0	0	0	0
SOUTH WEST DELHI	0	0	0	0	0	0
WEST DELHI	2	0	1	0	0	0
Total	9	4	9	4	12	4

(e) Rajasthan

District	15 Sep- 14 Nov					
	2020	2021	2022	2023	2024	2025
AJMER	3	0	0	0	0	2
ALWAR	8	0	0	0	0	9
BANSWARA	0	0	0	0	0	1
BARAN	165	9	71	331	347	152
BARMER	3	0	0	0	0	5
BHARATPUR	2	3	1	3	8	6
BHILWARA	8	0	0	0	0	4
BIKANER	1	0	0	0	0	11
BUNDI	128	70	180	207	443	302
CHITTAURGARH	1	9	6	11	12	5
CHURU	0	0	0	0	0	4
DAUSA	1	0	0	0	0	2
DHOLPUR	0	0	0	0	0	0
DUNGARPUR	0	0	1	1	1	0
GANGANAGAR	116	73	79	90	148	284
HANUMANGARH	610	448	462	382	502	873
JAIPUR	4	0	0	0	0	4
JAISELMER	4	0	0	0	0	11
JALOR	2	0	0	0	0	6
JHALAWAR	8	1	7	11	6	5
JHUNJHUNUN	1	0	0	0	0	4
JODHPUR	4	0	0	0	0	18
KARALI	1	0	0	0	1	0
KOTA	115	52	136	265	334	200
NAGPUR	2	0	0	0	0	4
PALI	7	0	0	0	0	22
PRATAPGARH	8	0	0	0	0	1
RAJSMAND	1	0	0	0	0	0
SIKAR	0	0	0	0	0	1
SIROHI	2	0	0	0	0	2
SWAIMADHOPUR	65	29	55	57	104	74
TONK	5	0	0	0	0	0
UDAIPUR	1	1	0	8	0	3
Total	1276	695	998	1366	1906	2015

(f) Madhya Pradesh

District	15 Sep- 14 Nov												
	2020	2021	2022	2023	2024	2025	PANNA	49	13	7	28	32	53
ALIRAJPUR	0	0	0	0	0	0	RAISEN	537	151	207	285	339	263
ANUPPUR	0	0	2	0	0	0	RAJGARH	10	3	3	11	2	1
ASHOKNAGAR	152	78	165	269	607	368	RATLAM	2	4	3	2	2	3
BALAGHAT	5	2	0	1	4	2	REWA	117	39	22	36	65	56
BARWANI	3	0	0	3	3	7	SAGAR	28	27	53	89	91	66
BETUL	33	13	10	28	15	46	SATNA	537	195	144	183	225	322
BHIND	251	97	156	200	282	134	SEHORE	142	118	161	153	208	204
BHOPAL	46	29	25	45	62	40	SEONI	1221	861	887	1241	440	768
BURHANPUR	11	1	1	7	0	2	SHAHDOL	3	0	0	2	1	2
CHHATARPUR	7	0	0	3	3	0	SHAJAPUR	16	0	0	14	26	18
CHHINDWARA	118	50	83	143	18	59	SHEOPUR	1773	613	1691	1858	1822	500
DAMOH	73	49	48	88	76	104	SHIVPURI	323	33	91	152	201	94
DATIA	1171	317	595	791	692	342	SIDHI	4	2	1	0	0	2
DEWAS	8	0	0	11	8	13	SINGRAULI	0	2	2	6	7	24
DHAR	41	0	0	41	21	28	TIKAMGARH	4	0	1	5	2	0
DINDORI	0	0	0	3	0	1	UJJAIN	10	0	0	14	10	7
EAST NIMAR	22	7	10	52	29	65	UMARIA	6	3	1	3	13	11
GUNA	66	7	106	449	608	111	VIDESHA	129	66	74	120	155	106
GWALIOR	1908	253	651	498	422	207	WEST NIMAR	58	9	11	41	7	28
HARDA	14	21	9	29	13	26	Total	12108	4620	6965	8987	8917	5752
HOSHANGABAD	1042	973	947	1059	1256	1011							
INDORE	4	0	0	12	14	5							
JABALPUR	1461	317	443	673	695	227							
JHABUA	0	0	0	0	0	0							
KATNI	269	47	88	114	122	191							
MANDLA	124	85	68	34	59	70							
MANDSAUR	12	0	0	4	20	4							
MORENA	62	37	25	46	68	51							
NARSHIMAPURA	234	98	174	140	167	102							
NIMACH	2	0	0	1	5	8							

State-wise and date-wise number of paddy residue burning events detected in 2020 ,2021 ,2022, 2023, 2024 and 2025

(Period: 15 September - 14 November)

Number of Paddy Residue Burning Events Detected

Date	Punjab						Haryana						Uttar Pradesh					
	2020	2021	2022	2023	2024	2025	2020	2021	2022	2023	2024	2025	2020	2021	2022	2023	2024	2025
15-Sep	5	0	14	0	11	5	2	0	0	1	1	1	1	0	0	0	0	1
16-Sep	0	2	0	6	0	18	1	0	0	1	0	0	0	0	0	2	0	0
17-Sep	5	0	1	0	5	11	3	0	0	0	1	0	0	0	0	0	1	0
18-Sep	17	9	7	0	2	12	0	0	1	0	0	1	0	1	0	0	0	1
19-Sep	30	5	18	0	0	1	2	0	0	1	0	1	0	1	0	0	0	1
20-Sep	67	8	10	0	13	1	6	0	0	2	1	0	2	0	0	0	0	1
21-Sep	54	0	56	1	21	8	2	0	0	2	13	0	1	0	0	1	2	0
22-Sep	34	0	30	0	11	6	1	0	0	2	18	0	1	0	0	0	0	2
23-Sep	49	0	3	1	6	8	0	0	0	3	12	0	1	0	0	0	0	4
24-Sep	78	5	0	0	12	5	0	0	0	0	6	1	1	1	0	1	0	0
25-Sep	184	11	0	0	12	4	11	0	0	1	18	1	5	0	0	1	0	2
26-Sep	190	19	0	3	5	1	5	0	0	2	5	0	8	0	0	0	0	4
27-Sep	78	37	0	21	0	2	8	0	0	9	5	1	4	1	0	0	3	1
28-Sep	55	28	0	33	0	8	6	1	0	8	0	0	1	6	0	4	0	10
29-Sep	63	64	0	68	21	5	9	4	0	17	0	1	6	10	0	6	0	14
30-Sep	116	27	8	81	10	0	22	2	0	26	1	0	13	13	10	18	0	1
01-Oct	165	13	45	123	26	0	15	4	1	21	3	0	7	13	3	17	0	4
02-Oct	141	0	83	119	16	0	30	2	7	24	20	0	12	0	36	7	9	0
03-Oct	110	9	75	105	8	0	8	6	8	17	6	0	4	3	29	8	7	1
04-Oct	162	23	65	95	9	0	29	2	7	29	9	0	8	0	2	9	0	9
05-Oct	161	18	130	98	5	0	17	3	24	24	8	0	14	2	0	14	1	32
06-Oct	171	42	85	91	3	0	30	0	26	19	23	0	12	1	0	18	17	0
07-Oct	197	72	62	32	18	0	32	11	6	13	14	0	41	13	0	5	11	0
08-Oct	95	108	19	92	20	0	29	27	0	55	13	0	25	11	0	27	16	3
09-Oct	121	114	3	58	33	1	20	39	1	14	10	1	15	20	0	13	10	5
10-Oct	232	150	4	10	123	6	33	95	2	28	38	2	9	54	0	34	56	25
11-Oct	377	64	45	26	143	14	90	51	0	21	55	1	23	28	0	50	87	42
12-Oct	388	97	104	13	177	10	69	51	4	5	98	4	46	23	0	5	102	17
13-Oct	266	132	120	154	162	8	47	91	15	29	90	1	36	42	0	19	76	20

14-Oct	605	229	82	89	97	31	69	98	30	41	49	2	9	68	5	18	52	25
15-Oct	449	660	169	69	144	11	106	363	36	127	42	7	15	149	0	35	78	46
16-Oct	654	429	206	0	99	12	80	176	76	4	14	3	21	121	6	14	59	132
17-Oct	1172	14	403	1	77	20	143	0	86	0	28	2	38	39	7	0	23	49
18-Oct	938	57	342	18	59	33	166	1	134	8	26	1	76	0	30	2	47	16
19-Oct	1080	496	436	37	45	67	72	55	122	16	15	7	43	5	36	11	30	12
20-Oct	890	788	96	174	52	45	62	155	78	51	11	13	31	1	17	25	11	77
21-Oct	1392	597	393	146	65	62	101	131	107	68	2	4	25	5	23	59	25	103
22-Oct	1665	1111	582	30	71	69	128	140	122	25	10	3	32	3	18	117	17	44
23-Oct	1438	620	902	152	57	28	106	218	217	29	15	0	84	8	109	20	68	13
24-Oct	911	0	1019	360	40	49	57	38	250	70	6	3	63	11	212	38	18	17
25-Oct	1416	76	181	398	71	60	155	71	12	58	3	2	50	18	9	30	23	49
26-Oct	2126	329	1238	589	108	122	77	175	123	67	11	8	33	41	23	78	16	186
27-Oct	2563	279	1111	766	138	147	96	93	83	67	13	7	40	58	23	97	27	4
28-Oct	3232	906	2067	127	142	43	139	149	123	14	13	1	87	35	34	36	28	0
29-Oct	1624	1353	1898	1068	219	283	52	161	112	75	13	10	139	32	73	48	72	0
30-Oct	3946	1373	1761	1030	110	202	100	148	112	52	3	4	50	53	43	19	47	0
31-Oct	3531	2895	2131	1389	484	224	108	353	70	51	42	6	49	170	20	28	79	4
01-Nov	3835	1796	1842	1921	587	442	151	124	88	99	35	19	74	157	9	95	67	27
02-Nov	4098	3001	3634	1668	379	178	111	203	166	48	19	4	82	87	25	37	87	14
03-Nov	2818	2512	2666	1551	216	256	93	197	128	28	19	23	197	66	40	36	16	24
04-Nov	4584	3032	2437	1360	262	321	72	228	63	33	13	13	152	123	61	17	84	5
05-Nov	4529	5327	2817	3230	361	94	66	331	90	109	9	13	52	70	24	64	122	74
06-Nov	5382	3942	599	2060	286	351	151	219	46	65	9	35	43	208	28	87	50	200
07-Nov	5491	5199	2487	1515	258	100	150	182	37	26	18	18	86	46	8	169	60	164
08-Nov	3674	4397	604	2003	730	238	115	138	11	44	29	42	169	21	44	47	55	158
09-Nov	1718	5079	1778	639	237	440	21	217	69	27	24	67	115	51	58	17	139	105
10-Nov	3127	4008	1893	6	345	133	80	184	35	0	22	30	101	77	33	30	128	154
11-Nov	2822	4156	3916	104	418	312	93	126	152	27	27	72	71	151	36	35	25	322
12-Nov	1989	3403	2467	987	83	155	83	127	99	110	12	29	108	120	36	238	83	266
13-Nov	2441	3742	2175	1624	509	72	105	210	132	44	4	15	172	95	102	176	139	293
14-Nov	307	2541	4	1776	5	104	35	195	17	21	11	24	258	49	101	26	202	129
Total	80058	65404	45323	28117	7626	4838	3670	5595	3128	1878	1035	503	2861	2381	1373	2008	2375	2912

Number of Paddy Residue Burning Events Detected

Number of Paddy Residue Burning Events Detected																		
Delhi							Rajasthan						Madhya Pradesh					
Date	2020	2021	2022	2023	2024	2025	2020	2021	2022	2023	2024	2025	2020	2021	2022	2023	2024	2025
15-Sep	0	0	0	0	0	0	1	0	0	0	0	0	2	0	0	0	0	0
16-Sep	0	0	0	0	0	0	0	0	0	0	0	0	0	0	0	0	0	0
17-Sep	0	0	0	0	0	0	0	0	0	0	0	0	0	0	0	0	1	0
18-Sep	0	0	0	0	0	0	0	0	0	0	0	0	0	0	0	0	0	0
19-Sep	0	0	0	0	0	0	0	0	0	0	0	0	0	0	0	1	0	0
20-Sep	0	0	0	0	0	0	0	0	0	0	0	0	0	0	0	1	2	0
21-Sep	0	0	0	0	0	0	1	0	1	0	0	0	2	0	0	0	1	0
22-Sep	0	0	0	0	0	0	0	0	0	0	0	0	0	0	0	0	1	0
23-Sep	0	0	0	0	0	0	1	0	0	0	0	0	0	0	0	0	1	2
24-Sep	0	0	0	0	0	0	0	0	0	0	0	0	0	0	0	0	0	0
25-Sep	0	0	0	0	0	0	1	0	0	0	3	0	0	0	0	1	0	1
26-Sep	0	0	0	1	0	0	1	0	0	0	0	0	2	0	0	0	2	2
27-Sep	0	0	0	0	0	0	0	0	0	0	0	0	1	0	0	0	0	0
28-Sep	0	0	0	0	0	0	0	0	0	0	0	0	1	1	0	2	0	1
29-Sep	0	0	0	0	0	0	3	0	0	6	0	1	0	4	0	5	0	3
30-Sep	1	0	0	0	0	0	1	0	0	4	2	0	5	0	0	11	0	0
01-Oct	0	0	0	0	0	0	4	1	1	4	1	0	13	0	1	8	3	0
02-Oct	1	0	0	0	0	0	7	0	3	4	3	0	12	0	1	1	0	0
03-Oct	0	0	0	0	0	0	9	0	2	5	0	0	5	1	5	5	2	1
04-Oct	0	0	0	0	0	0	15	0	0	22	0	1	4	2	0	12	0	2
05-Oct	0	0	2	0	0	0	14	0	1	11	2	5	13	1	0	18	2	0
06-Oct	1	0	0	0	0	0	16	0	0	9	1	0	37	1	0	7	12	0
07-Oct	0	0	0	0	0	0	14	1	1	7	4	0	31	1	0	9	17	5
08-Oct	0	0	0	0	0	0	11	0	0	9	1	1	17	2	0	18	7	5
09-Oct	0	0	0	0	0	0	12	0	0	17	1	1	15	4	0	24	2	7
10-Oct	0	0	0	0	3	1	14	1	0	26	3	9	18	10	0	52	1	20
11-Oct	0	0	0	1	0	0	21	7	1	21	6	1	32	2	0	24	17	6
12-Oct	0	0	0	0	2	0	24	1	2	1	13	0	44	1	1	1	5	6

13-Oct	0	0	0	0	1	0	7	5	2	28	10	8	21	2	7	32	5	18
14-Oct	0	0	0	0	1	1	16	1	1	15	20	17	15	11	1	26	7	18
15-Oct	0	0	0	0	0	1	9	8	2	34	23	30	8	27	2	66	11	41
16-Oct	1	0	0	0	1	0	12	2	4	18	100	21	23	13	2	51	112	33
17-Oct	0	0	0	0	0	0	26	0	4	12	16	15	63	1	11	31	51	16
18-Oct	0	0	1	0	3	0	37	2	12	11	30	39	88	0	15	13	71	11
19-Oct	0	0	0	0	0	0	27	5	12	31	25	24	49	1	12	65	46	43
20-Oct	0	0	0	0	0	0	26	4	4	57	11	38	9	21	7	131	24	44
21-Oct	2	0	0	0	0	0	32	2	6	34	21	41	112	30	18	147	53	58
22-Oct	0	0	0	0	0	0	29	5	12	57	36	39	183	29	31	119	93	35
23-Oct	1	0	0	0	0	0	23	7	20	29	50	43	204	32	70	89	194	14
24-Oct	0	0	2	0	0	0	20	4	7	38	11	23	150	34	26	132	32	52
25-Oct	1	0	0	0	0	0	18	2	4	47	49	115	144	60	0	159	94	16
26-Oct	0	0	0	0	1	0	34	3	21	59	54	36	178	55	57	320	170	21
27-Oct	0	0	0	0	0	0	42	1	21	73	60	29	294	62	38	256	130	2
28-Oct	0	0	0	0	0	0	45	4	46	12	65	6	537	110	143	202	160	0
29-Oct	0	0	0	0	0	0	29	23	37	73	93	36	349	97	151	372	175	0
30-Oct	0	0	0	0	0	0	17	20	55	37	89	36	428	168	119	224	131	0
31-Oct	0	0	0	0	0	0	37	15	36	33	85	25	455	299	112	360	145	0
01-Nov	0	0	1	0	0	0	51	5	27	60	68	44	709	198	142	509	226	3
02-Nov	0	0	0	0	0	0	55	19	63	40	80	34	820	214	284	401	296	0
03-Nov	1	0	1	0	0	0	34	20	54	38	36	59	771	148	323	552	67	84
04-Nov	0	0	2	0	0	0	46	19	34	21	98	34	618	123	348	408	506	52
05-Nov	0	0	0	0	0	0	46	45	91	59	90	70	474	320	319	698	502	131
06-Nov	0	0	0	0	0	0	40	32	27	47	72	83	678	248	392	655	320	354
07-Nov	0	0	0	1	0	0	57	38	80	23	68	49	848	199	383	497	320	237
08-Nov	0	0	0	1	0	0	33	44	5	29	119	120	981	170	783	417	474	353
09-Nov	0	1	0	0	0	0	34	48	22	3	57	141	495	330	570	251	544	398
10-Nov	0	0	0	0	0	1	48	40	34	27	79	110	346	380	282	508	783	422
11-Nov	0	1	0	0	0	0	75	55	95	29	85	192	418	506	482	488	595	1052
12-Nov	0	0	0	0	0	0	31	40	84	33	42	159	422	185	421	300	694	868
13-Nov	0	2	0	0	0	0	54	78	63	60	96	120	670	171	773	144	1124	709

14-Nov	0	0	0	0	0	0	16	88	1	53	28	159	294	346	633	164	686	606
Total	9	4	9	4	12	4	1276	695	998	1366	1906	2015	12108	4620	6965	8987	8917	5752

Details of residue burning events in Punjab on 14-Nov-2025

S. No.	District	Tehsil / Block	Satellite	Latitude	Longitude	ACQ_TIME	Day / Night	Fire Power (W/m ²)
1	AMRITSAR	CHOGAWAN	S-NPP	31.74969	74.55210	14:09:49	D	4.70
2	AMRITSAR	CHOGAWAN	AQUA	31.73900	74.69300	15:21:17	D	6.30
3	BARNALA	BARNALA	AQUA	30.17200	75.49300	15:21:17	D	23.10
4	BARNALA	SEHNA	AQUA	30.48600	75.30700	15:21:17	D	9.30
5	BATHINDA	BHAGTA BHAI KA	AQUA	30.47100	75.17200	15:21:17	D	22.80
6	BATHINDA	BHAGTA BHAI KA	AQUA	30.47200	75.18500	15:21:17	D	93.80
7	BATHINDA	NATHANA	S-NPP	30.18206	75.07208	14:09:49	D	2.20
8	BATHINDA	NATHANA	S-NPP	30.24374	75.14931	14:09:49	D	10.50
9	BATHINDA	NATHANA	AQUA	30.30100	75.03600	15:21:17	D	56.30
10	BATHINDA	NATHANA	AQUA	30.30300	75.04900	15:21:17	D	14.40
11	BATHINDA	PHUL	AQUA	30.31400	75.14100	15:21:17	D	10.40
12	BATHINDA	TALWANDI SABO	AQUA	29.99800	75.06300	15:21:17	D	9.80
13	FARIDKOT	FARIDKOT	AQUA	30.69800	74.52500	15:21:17	D	9.10
14	FARIDKOT	FARIDKOT	AQUA	30.70000	74.53800	15:21:17	D	9.50
15	FARIDKOT	JAITON	AQUA	30.39300	74.87100	15:21:17	D	7.30
16	FARIDKOT	JAITON	AQUA	30.47100	74.83800	15:21:17	D	8.60
17	FARIDKOT	JAITON	AQUA	30.51700	74.87800	15:21:17	D	42.60
18	FARIDKOT	JAITON	AQUA	30.51900	74.89100	15:21:17	D	13.10
19	FARIDKOT	KOT KAPURA	AQUA	30.61400	74.82900	15:21:17	D	17.30
20	FAZILKA	ABOHAR	S-NPP	30.12668	74.38190	14:09:49	D	17.00
21	FAZILKA	ARNIWALA SHEIKH SUBANPUR	AQUA	30.32900	74.27500	15:21:17	D	12.20
22	FAZILKA	ARNIWALA SHEIKH SUBANPUR	AQUA	30.38600	74.22200	15:21:17	D	7.10
23	FAZILKA	FAZILKA	AQUA	30.40200	74.12200	15:21:17	D	9.10
24	FAZILKA	GURUHAR SAHAI	S-NPP	30.57390	74.37360	14:09:49	D	17.80
25	FAZILKA	GURUHAR SAHAI	AQUA	30.61500	74.35600	15:21:17	D	23.00
26	FAZILKA	JALALABAD	S-NPP	30.58480	74.17989	14:09:49	D	7.20
27	FAZILKA	JALALABAD	S-NPP	30.58533	74.18559	14:09:49	D	3.80
28	FAZILKA	JALALABAD	S-NPP	30.58689	74.18474	14:09:49	D	4.00

29	FAZILKA	JALALABAD	S-NPP	30.61866	74.22147	14:09:49	D	5.50
30	FAZILKA	JALALABAD	AQUA	30.46600	74.21500	15:21:17	D	10.60
31	FAZILKA	JALALABAD	AQUA	30.48300	74.34700	15:21:17	D	6.30
32	FAZILKA	JALALABAD	AQUA	30.48400	74.36000	15:21:17	D	8.50
33	FAZILKA	JALALABAD	AQUA	30.55800	74.20500	15:21:17	D	14.90
34	FAZILKA	JALALABAD	AQUA	30.62100	74.21300	15:21:17	D	7.50
35	FAZILKA	KHUIAN SARWAR	AQUA	30.31200	74.01800	15:21:17	D	7.90
36	FIROZPUR	GHALL KHURD	S-NPP	30.93543	74.64291	14:09:49	D	2.80
37	FIROZPUR	GURUHAR SAHAI	S-NPP	30.62054	74.40974	14:09:49	D	7.80
38	FIROZPUR	GURUHAR SAHAI	S-NPP	30.62062	74.40925	14:09:49	D	6.80
39	FIROZPUR	GURUHAR SAHAI	S-NPP	30.70122	74.39402	14:09:49	D	13.00
40	FIROZPUR	GURUHAR SAHAI	AQUA	30.63900	74.44600	15:21:17	D	8.60
41	FIROZPUR	GURUHAR SAHAI	AQUA	30.65300	74.39400	15:21:17	D	15.80
42	FIROZPUR	GURUHAR SAHAI	AQUA	30.66500	74.41700	15:21:17	D	98.80
43	FIROZPUR	GURUHAR SAHAI	AQUA	30.69600	74.34900	15:21:17	D	28.30
44	FIROZPUR	GURUHAR SAHAI	AQUA	30.69800	74.36100	15:21:17	D	17.60
45	FIROZPUR	GURUHAR SAHAI	AQUA	30.69900	74.37400	15:21:17	D	9.40
46	FIROZPUR	GURUHAR SAHAI	AQUA	30.70700	74.24100	15:21:17	D	30.20
47	FIROZPUR	GURUHAR SAHAI	AQUA	30.70900	74.25300	15:21:17	D	9.10
48	FIROZPUR	GURUHAR SAHAI	AQUA	30.71000	74.26600	15:21:17	D	5.50
49	FIROZPUR	GURUHAR SAHAI	AQUA	30.73700	74.32300	15:21:17	D	25.50
50	LUDHIANA	JAGRAON	S-NPP	30.70810	75.48154	14:09:49	D	3.10
51	LUDHIANA	JAGRAON	S-NPP	30.71022	75.48068	14:09:49	D	1.90
52	LUDHIANA	PAKHOWAL	AQUA	30.68600	75.80500	15:21:17	D	14.50
53	LUDHIANA	SUDHAR	AQUA	30.82200	75.66800	15:21:17	D	18.50
54	MALERKOTLA	AHMEDGARH	AQUA	30.61900	75.77000	15:21:17	D	10.10
55	MANSA	BHIKHI	AQUA	30.03700	75.57700	15:21:17	D	10.80
56	MANSA	BHIKHI	AQUA	30.03900	75.56800	15:21:17	D	9.30
57	MANSA	BHIKHI	AQUA	30.04000	75.58200	15:21:17	D	8.80
58	MANSA	BHIKHI	AQUA	30.17000	75.47900	15:21:17	D	10.60
59	MANSA	BUDHLADA	S-NPP	29.93313	75.64218	14:09:49	D	9.90
60	MANSA	BUDHLADA	S-NPP	29.93342	75.64559	14:09:49	D	16.80
61	MANSA	BUDHLADA	S-NPP	29.93824	75.64165	14:09:49	D	9.90
62	MANSA	BUDHLADA	AQUA	29.77700	75.42600	15:21:17	D	13.00
63	MANSA	JHUNIR	AQUA	29.80400	75.31200	15:21:17	D	9.30
64	MANSA	JHUNIR	AQUA	29.82700	75.41800	15:21:17	D	17.60
65	MOGA	MOGA 1	AQUA	30.72000	75.38500	15:21:17	D	7.70

66	MUKTSAR	KOT BHAI AT GIDDERBAHA	AQUA	30.30700	74.65200	15:21:17	D	15.50
67	MUKTSAR	KOT BHAI AT GIDDERBAHA	AQUA	30.30800	74.66500	15:21:17	D	15.10
68	MUKTSAR	KOT BHAI AT GIDDERBAHA	AQUA	30.35200	74.69600	15:21:17	D	14.70
69	MUKTSAR	MUKTSAR	S-NPP	30.52811	74.55473	14:09:49	D	3.40
70	MUKTSAR	MUKTSAR	S-NPP	30.53156	74.55180	14:09:49	D	10.10
71	MUKTSAR	MUKTSAR	S-NPP	30.53292	74.55419	14:09:49	D	6.00
72	MUKTSAR	MUKTSAR	S-NPP	30.53809	74.51482	14:09:49	D	4.70
73	MUKTSAR	MUKTSAR	S-NPP	30.64210	74.49055	14:09:49	D	3.70
74	MUKTSAR	MUKTSAR	AQUA	30.42100	74.42500	15:21:17	D	7.00
75	MUKTSAR	MUKTSAR	AQUA	30.52100	74.57900	15:21:17	D	6.70
76	MUKTSAR	MUKTSAR	AQUA	30.53900	74.56400	15:21:17	D	9.40
77	MUKTSAR	MUKTSAR	AQUA	30.54800	74.56200	15:21:17	D	7.80
78	MUKTSAR	MUKTSAR	AQUA	30.56300	74.48900	15:21:17	D	6.20
79	MUKTSAR	MUKTSAR	AQUA	30.57000	74.46300	15:21:17	D	10.40
80	PATIALA	BHUNARHERI	AQUA	30.22800	76.42200	15:21:17	D	9.80
81	PATIALA	BHUNARHERI	AQUA	30.23200	76.41500	15:21:17	D	10.30
82	PATIALA	PATRAN	S-NPP	29.85363	76.09832	14:09:49	D	1.70
83	SANGRUR	ANDANA	S-NPP	29.76518	75.97997	14:09:49	D	19.30
84	SANGRUR	ANDANA	AQUA	29.84800	75.95600	15:21:17	D	9.40
85	SANGRUR	DIRBA	S-NPP	30.07630	75.91438	14:09:49	D	1.50
86	SANGRUR	DIRBA	AQUA	30.16900	75.92800	15:21:17	D	11.40
87	SANGRUR	LEHRA GAGA	S-NPP	29.93853	75.64507	14:09:49	D	16.80
88	SANGRUR	LEHRA GAGA	AQUA	29.95000	75.68800	15:21:17	D	9.30
89	SANGRUR	SANGRUR	AQUA	30.14900	75.65300	15:21:17	D	7.70
90	TARN TARAN	BHIKHIWIND	AQUA	31.32700	74.65100	15:21:17	D	9.20
91	TARN TARAN	CHOHLA SAHIB	S-NPP	31.20506	74.94337	12:30:15	D	4.90
92	TARN TARAN	CHOHLA SAHIB	S-NPP	31.20922	74.94781	12:30:15	D	4.40
93	TARN TARAN	CHOHLA SAHIB	S-NPP	31.30767	75.04659	14:09:49	D	4.40
94	TARN TARAN	CHOHLA SAHIB	S-NPP	31.30784	75.04768	14:09:49	D	5.00
95	TARN TARAN	GANDIWIND TATLA	AQUA	31.56200	74.74700	15:21:17	D	7.60
96	TARN TARAN	PATTI	S-NPP	31.21222	74.80315	14:09:49	D	8.50
97	TARN TARAN	PATTI	AQUA	31.22200	74.71400	15:21:17	D	7.70
98	TARN TARAN	PATTI	AQUA	31.22200	74.72000	15:21:17	D	4.80
99	TARN TARAN	TARN TARAN	S-NPP	31.42218	74.84800	14:09:49	D	11.20
100	TARN TARAN	VALTOHA	S-NPP	31.14669	74.54591	14:09:49	D	3.20
101	TARN TARAN	VALTOHA	S-NPP	31.15683	74.58449	14:09:49	D	6.60
102	TARN TARAN	VALTOHA	S-NPP	31.17090	74.54319	14:09:49	D	4.10

103	TARN TARAN	VALTOHA	AQUA	31.15500	74.58600	15:21:17	D	10.80
104	TARN TARAN	VALTOHA	AQUA	31.22600	74.58200	15:21:17	D	8.10

Details of residue burning events in Haryana on 14-Nov-2025

S. No.	District	Tehsil / Block	Satellite	Latitude	Longitude	ACQ_TIME	Day / Night	Fire Power (W/m ²)
1	BHIWANI	BHIWANI	S-NPP	29.03345	76.13167	14:09:49	D	2.20
2	FATEHABAD	TOHANA	S-NPP	29.66089	75.81107	14:09:49	D	1.60
3	HISAR	HANSI-II	S-NPP	29.07868	76.23157	14:09:49	D	3.50
4	HISAR	HANSI-II	S-NPP	29.07873	76.23065	14:09:49	D	3.30
5	HISAR	HANSI-II	S-NPP	29.08393	76.23106	14:09:49	D	4.80
6	HISAR	HANSI-II	S-NPP	29.08398	76.23013	14:09:49	D	3.90
7	HISAR	NARNAUND	S-NPP	29.20359	76.07986	14:09:49	D	2.30
8	JIND	JIND	AQUA	29.33000	76.43300	15:21:17	D	22.60
9	JIND	NARWANA	AQUA	29.72600	75.98100	15:21:17	D	11.50
10	JIND	UCHANA	AQUA	29.44900	76.04100	15:21:17	D	11.80
11	JIND	UCHANA	AQUA	29.45200	76.04700	15:21:17	D	15.70
12	JIND	UCHANA	AQUA	29.49500	76.07800	15:21:17	D	8.80
13	JIND	UCHANA	AQUA	29.52600	76.25400	15:21:17	D	7.50
14	JIND	UCHANA	AQUA	29.52800	76.26900	15:21:17	D	20.20
15	KAITHAL	RAJOUND	S-NPP	29.60830	76.45253	14:09:49	D	2.80
16	ROHTAK	KALANAUR	S-NPP	28.78940	76.51486	14:09:49	D	5.70
17	ROHTAK	KALANAUR	S-NPP	28.79026	76.52602	14:09:49	D	2.00
18	ROHTAK	KALANAUR	S-NPP	28.79123	76.51239	14:09:49	D	2.80
19	SONIPAT	GOHANA	S-NPP	29.17853	76.75703	14:09:49	D	4.00
20	SONIPAT	KATHURA	S-NPP	29.11005	76.54395	14:09:49	D	3.10
21	SONIPAT	KATHURA	S-NPP	29.11028	76.61267	14:09:49	D	2.30
22	SONIPAT	KATHURA	S-NPP	29.11316	76.61194	14:09:49	D	2.00
23	SONIPAT	KATHURA	S-NPP	29.11336	76.54309	14:09:49	D	3.50
24	SONIPAT	SONIPAT	S-NPP	29.10455	76.88283	14:09:49	D	5.10

Details of residue burning events in Uttar Pradesh on 14-Nov-2025

S. No.	District	Tehsil / Block	Satellite	Latitude	Longitude	ACQ_TIME	Day / Night	Fire Power (W/m ²)
1	ALLAHABAD	BARA	S-NPP	25.14627	81.77058	01:19:00	N	0.76
2	AMBEDKARNAGAR	AKBARPUR	S-NPP	26.38106	82.42773	12:33:00	D	2.19
3	AMETHI	AMETHI	S-NPP	26.15591	81.75282	14:11:00	D	3.82
4	AMETHI	GAURIGANJ	S-NPP	26.31810	81.82751	12:33:00	D	2.86
5	BAHRAICH	NANPARA	S-NPP	27.92134	81.48676	12:33:00	D	2.15
6	BAHRAICH	NANPARA	S-NPP	28.12119	81.20387	12:33:00	D	1.65
7	BALRAMPUR	UTRAULA	S-NPP	27.26697	82.47142	12:33:00	D	2.59
8	BARABANKI	HADARGARH	S-NPP	26.59066	81.54342	12:33:00	D	1.94
9	BAREILLY	BAHERI	S-NPP	28.82851	79.37054	02:57:00	N	0.82
10	BAREILLY	FARIDPUR	S-NPP	28.23271	79.68147	12:33:00	D	2.27
11	BASTI	BHANPUR	S-NPP	26.94123	82.74067	12:33:00	D	1.75
12	BASTI	BHANPUR	S-NPP	26.94345	82.74151	12:33:00	D	2.42
13	BASTI	BHANPUR	S-NPP	26.97761	82.71309	12:33:00	D	2.13
14	BASTI	BHANPUR	S-NPP	27.07694	82.73967	12:33:00	D	2.81
15	BASTI	BHANPUR	S-NPP	27.08269	82.74155	12:33:00	D	2.81
16	BASTI	RUDHAULI	S-NPP	27.01582	82.85847	12:33:00	D	1.44
17	BASTI	RUDHAULI	S-NPP	27.02006	82.85386	12:33:00	D	1.44
18	BIJNOR	AFZALGARH	S-NPP	29.42776	78.75401	14:13:00	D	1.25
19	CHITRAKOOT	MAU	S-NPP	25.26392	81.28521	12:33:00	D	2.04
20	DEORIA	DEORIA	S-NPP	26.68632	83.84277	12:33:00	D	3.16
21	DEORIA	RUDRAPUR	S-NPP	26.36427	83.70672	12:33:00	D	2.94
22	DEORIA	RUDRAPUR	S-NPP	26.39873	83.64503	12:33:00	D	1.93
23	DEORIA	RUDRAPUR	S-NPP	26.40350	83.71258	12:33:00	D	1.60
24	DEORIA	RUDRAPUR	S-NPP	26.40644	83.71418	12:33:00	D	2.58
25	DEORIA	SALEMPUR	S-NPP	26.30427	83.86683	12:33:00	D	3.96
26	FATEHPUR	FATEHPUR	S-NPP	25.82548	80.67251	14:11:00	D	4.15
27	FATEHPUR	FATEHPUR	S-NPP	25.82735	80.67361	14:11:00	D	5.45
28	FATEHPUR	KHAGA	S-NPP	25.69119	81.16714	12:33:00	D	2.43
29	FATEHPUR	KHAGA	S-NPP	25.91873	81.12179	12:33:00	D	1.89
30	FIROZABAD	JASRANA	S-NPP	27.17983	78.61629	14:13:00	D	4.58

31	FIROZABAD	JASRANA	S-NPP	27.24408	78.67843	14:13:00	D	5.78
32	GONDA	MANKAPUR	S-NPP	27.11769	82.46121	12:33:00	D	1.37
33	GORAKHPUR	CHAURI CHAURA	S-NPP	26.64259	83.52656	12:33:00	D	4.06
34	GORAKHPUR	CHAURI CHAURA	S-NPP	26.71911	83.56071	12:33:00	D	2.88
35	GORAKHPUR	CHAURI CHAURA	S-NPP	26.72652	83.57126	12:33:00	D	11.36
36	GORAKHPUR	GORAKHPUR	S-NPP	26.76546	83.51669	12:33:00	D	2.45
37	GORAKHPUR	GORAKHPUR	S-NPP	26.79786	83.49297	12:33:00	D	5.87
38	HAMIRPUR	HAMIRPUR	S-NPP	25.84726	80.28231	12:33:00	D	5.31
39	HARDOI	SHAHABAD	S-NPP	27.52777	79.91233	12:33:00	D	2.17
40	JALAUN	JALAUN	S-NPP	26.03260	79.30692	14:11:00	D	5.01
41	JALAUN	JALAUN	S-NPP	26.12034	79.41965	14:11:00	D	6.86
42	JALAUN	JALAUN	S-NPP	26.19576	79.44196	14:11:00	D	3.90
43	JALAUN	JALAUN	S-NPP	26.19611	79.44717	14:11:00	D	5.17
44	JALAUN	JALAUN	S-NPP	26.21738	79.28442	12:33:00	D	2.76
45	JALAUN	KALPI	S-NPP	26.24192	79.48046	14:11:00	D	2.80
46	JALAUN	KONCH	S-NPP	26.00665	79.03861	14:11:00	D	1.85
47	JALAUN	MADHOGARH	S-NPP	26.18855	79.21318	12:33:00	D	4.33
48	JALAUN	MADHOGARH	S-NPP	26.19189	79.20950	12:33:00	D	5.83
49	JALAUN	MADHOGARH	S-NPP	26.34961	79.35257	14:11:00	D	3.92
50	JALAUN	MADHOGARH	S-NPP	26.37747	79.28748	12:33:00	D	2.10
51	JALAUN	MADHOGARH	AQUA	26.14843	79.06908	15:23:00	D	28.15
52	JALAUN	URAI	S-NPP	25.97844	79.50296	14:11:00	D	3.84
53	JALAUN	URAI	S-NPP	26.06630	79.40974	12:33:00	D	3.57
54	JAUNPUR	MACHHALI SAHAR	S-NPP	25.64938	82.27157	12:33:00	D	3.22
55	JHANSI	MOTH	S-NPP	25.69493	78.99368	14:11:00	D	4.89
56	JHANSI	MOTH	S-NPP	25.70801	79.00713	14:11:00	D	7.17
57	JHANSI	MOTH	S-NPP	25.71034	79.00425	14:11:00	D	4.51
58	JHANSI	MOTH	S-NPP	25.71068	79.00909	14:11:00	D	4.51
59	JHANSI	MOTH	S-NPP	25.76474	78.98090	12:33:00	D	4.05
60	JHANSI	MOTH	S-NPP	25.78564	78.96400	14:11:00	D	2.88
61	JHANSI	MOTH	S-NPP	25.79146	79.04115	14:11:00	D	3.51
62	JHANSI	MOTH	S-NPP	25.79175	78.97631	12:33:00	D	7.70
63	JHANSI	MOTH	S-NPP	25.79491	79.00681	14:11:00	D	7.48

64	JHANSI	MOTH	S-NPP	25.81350	78.90234	14:11:00	D	2.76
65	JHANSI	MOTH	S-NPP	25.85205	78.85619	14:11:00	D	8.11
66	JHANSI	MOTH	S-NPP	25.93495	78.99842	14:11:00	D	4.59
67	JHANSI	MOTH	S-NPP	25.93703	78.99553	14:11:00	D	5.05
68	JHANSI	MOTH	AQUA	25.82745	78.89200	15:23:00	D	21.46
69	JHANSI	MOTH	AQUA	25.83102	78.88614	15:23:00	D	29.38
70	JHANSI	TAHRAULI	S-NPP	25.58264	78.74213	14:11:00	D	1.88
71	JHANSI	TAHRAULI	AQUA	25.57210	78.78070	15:23:00	D	9.30
72	JHANSI	TAHRAULI	AQUA	25.57407	78.79968	15:23:00	D	11.39
73	KANPUR	KANPUR NAGAR	S-NPP	26.41030	80.13966	14:11:00	D	2.54
74	KANPUR	KANPUR NAGAR	S-NPP	26.41146	80.13976	14:11:00	D	7.57
75	KANPUR DEHAT	AKBARPUR	S-NPP	26.30179	79.97885	14:11:00	D	8.34
76	KANPUR DEHAT	AKBARPUR	S-NPP	26.30217	79.98450	14:11:00	D	13.20
77	KANPUR DEHAT	AKBARPUR	S-NPP	26.30354	79.98057	14:11:00	D	10.85
78	KANPUR DEHAT	AKBARPUR	AQUA	26.37703	79.96671	15:23:00	D	21.95
79	KANPUR DEHAT	AKBARPUR	AQUA	26.37980	79.97411	15:23:00	D	15.86
80	KANPUR DEHAT	BHOGANIPUR	S-NPP	26.17910	79.99635	14:11:00	D	4.61
81	KANPUR DEHAT	BHOGANIPUR	AQUA	26.18802	80.00887	15:23:00	D	15.07
82	KANPUR DEHAT	SIKANDRA	S-NPP	26.37668	79.67981	14:11:00	D	2.93
83	KHERI	MOHMADI	S-NPP	27.95314	80.12766	14:13:00	D	4.88
84	KUSHINAGAR	HATA	S-NPP	26.69971	83.64922	12:33:00	D	5.51
85	LUCKNOW	MOHANLAL GANJ	S-NPP	26.68274	81.09646	12:33:00	D	1.28
86	LUCKNOW	MOHANLAL GANJ	S-NPP	26.68520	81.09584	12:33:00	D	1.74
87	MAHARAJGANJ	MAHARAJGANJ	S-NPP	27.02067	83.48672	12:33:00	D	7.71
88	MAHARAJGANJ	MAHARAJGANJ	S-NPP	27.04246	83.49339	12:33:00	D	9.69
89	MAHARAJGANJ	MAHARAJGANJ	S-NPP	27.15429	83.63642	12:33:00	D	3.56
90	MAHARAJGANJ	MAHARAJGANJ	S-NPP	27.21878	83.52821	12:33:00	D	4.19
91	MAHARAJGANJ	MAHARAJGANJ	S-NPP	27.22094	83.52995	12:33:00	D	6.61
92	MAHARAJGANJ	MAHARAJGANJ	S-NPP	27.22354	83.52692	12:33:00	D	4.60
93	MAHARAJGANJ	NAUTANWA	S-NPP	27.27304	83.40749	12:33:00	D	4.23
94	MAHARAJGANJ	NAUTANWA	S-NPP	27.33241	83.44759	12:33:00	D	2.27
95	MAHARAJGANJ	NICHLAUL	S-NPP	27.30788	83.68135	12:33:00	D	5.14
96	MAHARAJGANJ	NICHLAUL	S-NPP	27.35517	83.69263	12:33:00	D	4.87

97	MAHARAJGANJ	NICHLAUL	S-NPP	27.37642	83.69891	12:33:00	D	3.44
98	MAHARAJGANJ	PHARENDA	S-NPP	27.07557	83.24024	12:33:00	D	4.58
99	MAHOB	KULPAHAR	S-NPP	25.42144	79.36422	14:11:00	D	9.61
100	MAHOB	KULPAHAR	S-NPP	25.42146	79.36588	14:11:00	D	11.75
101	MATHURA	CHHATA	AQUA	27.79874	77.49312	15:23:00	D	16.94
102	MIRZAPUR	MIRZAPUR	S-NPP	25.23393	82.74527	12:33:00	D	1.43
103	MUZAFARNAGAR	BUDHANA	S-NPP	29.40611	77.48632	12:35:00	D	2.67
104	MUZAFARNAGAR	KHATOLI	S-NPP	29.22575	77.71580	14:13:00	D	2.83
105	PRATAPGARH	PATTI	S-NPP	26.01237	82.12724	12:33:00	D	5.41
106	PRATAPGARH	PRATAPGARH	S-NPP	25.81213	81.85898	12:33:00	D	2.54
107	RAMPUR	SUAR	S-NPP	29.07117	79.05827	14:13:00	D	1.97
108	RAMPUR	SUAR	S-NPP	29.07227	79.05820	14:13:00	D	1.78
109	SANTKABIRNAGAR	KHALILABAD	S-NPP	26.76661	82.97829	12:33:00	D	3.07
110	SANTKABIRNAGAR	KHALILABAD	S-NPP	26.77050	82.97574	12:33:00	D	2.02
111	SANTKABIRNAGAR	KHALILABAD	S-NPP	26.77123	82.97894	12:33:00	D	3.01
112	SIDDHARTHANAGAR	BANSI	S-NPP	27.03868	82.88972	12:33:00	D	2.24
113	SIDDHARTHANAGAR	BANSI	S-NPP	27.06200	82.85250	12:33:00	D	1.05
114	SIDDHARTHANAGAR	BANSI	S-NPP	27.07035	82.80376	12:33:00	D	0.89
115	SIDDHARTHANAGAR	BANSI	S-NPP	27.09108	82.91757	12:33:00	D	1.67
116	SIDDHARTHANAGAR	BANSI	S-NPP	27.09254	82.92397	12:33:00	D	5.42
117	SIDDHARTHANAGAR	BANSI	S-NPP	27.09324	82.92223	12:33:00	D	2.42
118	SIDDHARTHANAGAR	BANSI	S-NPP	27.09395	82.92545	12:33:00	D	2.42
119	SIDDHARTHANAGAR	BANSI	S-NPP	27.11376	82.92487	12:33:00	D	2.52
120	SIDDHARTHANAGAR	BANSI	S-NPP	27.14815	82.84395	12:33:00	D	2.76
121	SIDDHARTHANAGAR	BANSI	S-NPP	27.16584	82.82875	12:33:00	D	1.54
122	SIDDHARTHANAGAR	DOMARIYAGANJ	S-NPP	27.19740	82.57472	12:33:00	D	1.06
123	SIDDHARTHANAGAR	ITWA	S-NPP	27.25959	82.78054	12:33:00	D	2.17
124	SITAPUR	BISWAN	S-NPP	27.45102	81.20568	12:33:00	D	2.01
125	SITAPUR	LAHARPUR	S-NPP	27.67003	81.05939	12:33:00	D	3.36
126	SULTANPUR	JAISINGHPUR	S-NPP	26.25672	82.33714	12:33:00	D	4.92
127	SULTANPUR	KADIRPUR	S-NPP	26.23260	82.40073	12:33:00	D	3.33
128	SULTANPUR	SULTANPUR	S-NPP	26.35049	82.12301	14:11:00	D	3.63
129	VARANASI	VARANASI	S-NPP	25.20605	82.83953	12:33:00	D	1.78

Details of residue burning events in Rajasthan on 14-Nov-2025

S. No.	District	Tehsil / Block	Satellite	Latitude	Longitude	ACQ_TIME	Day / Night	Fire Power (W/m ²)
1	BARAN	KISHANGUNJ	S-NPP	24.87446	76.89800	14:11:00	D	1.40
2	BARAN	KISHANGUNJ	S-NPP	24.97344	76.70994	14:11:00	D	5.76
3	BARAN	KISHANGUNJ	S-NPP	25.20399	76.68895	14:11:00	D	4.35
4	BARAN	KISHANGUNJ	S-NPP	25.20431	76.69228	14:11:00	D	4.35
5	BARAN	KISHANGUNJ	S-NPP	25.20522	76.68855	14:11:00	D	4.30
6	BARAN	KISHANGUNJ	S-NPP	25.20551	76.69189	14:11:00	D	4.30
7	BARAN	KISHANGUNJ	S-NPP	25.20979	76.68129	14:11:00	D	2.33
8	BARAN	KISHANGUNJ	S-NPP	25.21368	76.68119	14:11:00	D	1.86
9	BARAN	KISHANGUNJ	S-NPP	25.23433	76.72273	14:11:00	D	2.13
10	BARAN	KISHANGUNJ	S-NPP	25.26203	76.68266	14:11:00	D	2.87
11	BARAN	KISHANGUNJ	AQUA	25.26173	76.63840	15:23:00	D	9.33
12	BARAN	MANGROL	S-NPP	25.40562	76.52844	14:11:00	D	1.80
13	BUNDI	BUNDI	S-NPP	25.28746	75.82551	14:11:00	D	6.34
14	BUNDI	BUNDI	S-NPP	25.29024	75.65336	14:11:00	D	3.25
15	BUNDI	BUNDI	S-NPP	25.30608	75.76366	14:11:00	D	1.71
16	BUNDI	BUNDI	S-NPP	25.30994	75.85304	14:11:00	D	5.85
17	BUNDI	BUNDI	S-NPP	25.32070	75.76204	14:11:00	D	8.27
18	BUNDI	BUNDI	S-NPP	25.35095	75.86658	14:11:00	D	4.85
19	BUNDI	BUNDI	S-NPP	25.35150	75.59715	14:11:00	D	6.69
20	BUNDI	BUNDI	S-NPP	25.35231	75.86414	14:11:00	D	5.85
21	BUNDI	BUNDI	S-NPP	25.35597	75.64341	14:11:00	D	9.52
22	BUNDI	BUNDI	S-NPP	25.36290	75.51475	14:11:00	D	5.04
23	BUNDI	BUNDI	AQUA	25.26235	75.81126	15:23:00	D	12.99
24	BUNDI	BUNDI	AQUA	25.27052	75.79787	15:23:00	D	10.13
25	BUNDI	BUNDI	AQUA	25.27203	75.80978	15:23:00	D	20.67
26	BUNDI	BUNDI	AQUA	25.28225	75.73564	15:23:00	D	22.21
27	BUNDI	BUNDI	AQUA	25.31617	75.74895	15:23:00	D	7.61
28	BUNDI	BUNDI	AQUA	25.35779	75.76680	15:23:00	D	10.11
29	BUNDI	HINDOLI	AQUA	25.54677	75.53819	15:23:00	D	11.29

30	BUNDI	KESHORAIPATAN	S-NPP	25.34339	75.94034	14:11:00	D	5.76
31	BUNDI	KESHORAIPATAN	S-NPP	25.35478	75.99825	14:11:00	D	4.47
32	BUNDI	KESHORAIPATAN	S-NPP	25.35554	76.01269	14:11:00	D	2.38
33	BUNDI	KESHORAIPATAN	S-NPP	25.35860	75.98550	14:11:00	D	6.41
34	BUNDI	KESHORAIPATAN	S-NPP	25.35867	75.99384	14:11:00	D	4.26
35	BUNDI	KESHORAIPATAN	S-NPP	25.43496	76.05136	14:11:00	D	6.06
36	BUNDI	KESHORAIPATAN	S-NPP	25.44550	76.05645	14:11:00	D	4.22
37	BUNDI	KESHORAIPATAN	S-NPP	25.46794	76.02908	14:11:00	D	3.81
38	BUNDI	KESHORAIPATAN	S-NPP	25.46854	76.02758	14:11:00	D	4.06
39	BUNDI	KESHORAIPATAN	AQUA	25.33324	75.96690	15:23:00	D	11.25
40	BUNDI	KESHORAIPATAN	AQUA	25.34979	75.93958	15:23:00	D	8.73
41	BUNDI	KESHORAIPATAN	AQUA	25.35432	75.97616	15:23:00	D	7.70
42	BUNDI	KESHORAIPATAN	AQUA	25.42105	76.00933	15:23:00	D	14.30
43	BUNDI	KESHORAIPATAN	AQUA	25.42254	76.02165	15:23:00	D	7.09
44	DAUSA	LALSOT	TERRA	26.66419	76.19344	10:03:00	D	11.34
45	GANGANAGAR	ANAPGARH	AQUA	29.16502	73.33022	15:23:00	D	5.48
46	GANGANAGAR	ANAPGARH	AQUA	29.18234	73.18726	15:23:00	D	16.68
47	GANGANAGAR	ANAPGARH	AQUA	29.19092	73.25016	15:23:00	D	7.02
48	GANGANAGAR	SURATGARH	S-NPP	29.30140	74.23055	14:13:00	D	4.32
49	GANGANAGAR	SURATGARH	S-NPP	29.31855	73.78621	14:13:00	D	11.90
50	GANGANAGAR	SURATGARH	S-NPP	29.33253	73.93183	14:13:00	D	5.39
51	GANGANAGAR	SURATGARH	S-NPP	29.34824	73.95121	14:13:00	D	33.54
52	GANGANAGAR	SURATGARH	S-NPP	29.35332	73.95593	14:13:00	D	4.44
53	GANGANAGAR	SURATGARH	S-NPP	29.45317	73.94052	14:13:00	D	2.96
54	GANGANAGAR	SURATGARH	AQUA	29.43860	73.72150	15:23:00	D	13.77
55	GANGANAGAR	VIJAY NAGAR	S-NPP	29.16349	73.47279	14:13:00	D	7.57
56	GANGANAGAR	VIJAY NAGAR	S-NPP	29.23247	73.53392	14:13:00	D	3.04
57	GANGANAGAR	VIJAY NAGAR	S-NPP	29.24440	73.56255	14:13:00	D	4.50
58	GANGANAGAR	VIJAY NAGAR	S-NPP	29.24541	73.57252	14:13:00	D	3.82
59	GANGANAGAR	VIJAY NAGAR	S-NPP	29.24986	73.57195	14:13:00	D	3.73
60	GANGANAGAR	VIJAY NAGAR	S-NPP	29.25037	73.57693	14:13:00	D	3.73
61	GANGANAGAR	VIJAY NAGAR	S-NPP	29.26836	73.62020	14:13:00	D	2.69
62	GANGANAGAR	VIJAY NAGAR	S-NPP	29.26898	73.41697	14:13:00	D	2.87

63	GANGANAGAR	VIJAY NAGAR	S-NPP	29.29435	73.58387	14:13:00	D	10.39
64	GANGANAGAR	VIJAY NAGAR	AQUA	29.21489	73.49556	15:23:00	D	18.49
65	GANGANAGAR	VIJAY NAGAR	AQUA	29.24108	73.56218	15:23:00	D	4.50
66	GANGANAGAR	VIJAY NAGAR	AQUA	29.26629	73.61303	15:23:00	D	9.76
67	GANGANAGAR	VIJAY NAGAR	AQUA	29.35839	73.67937	15:23:00	D	8.63
68	HANUMANGARH	HANUMANGARH	S-NPP	29.52947	74.21808	14:13:00	D	5.77
69	HANUMANGARH	HANUMANGARH	S-NPP	29.54443	74.22742	14:13:00	D	4.10
70	HANUMANGARH	HANUMANGARH	S-NPP	29.54595	74.22406	14:13:00	D	6.74
71	HANUMANGARH	HANUMANGARH	S-NPP	29.54649	74.22958	14:13:00	D	6.77
72	HANUMANGARH	HANUMANGARH	S-NPP	29.54909	74.22686	14:13:00	D	8.29
73	HANUMANGARH	HANUMANGARH	S-NPP	29.56874	74.23567	14:13:00	D	6.02
74	HANUMANGARH	HANUMANGARH	S-NPP	29.56925	74.24120	14:13:00	D	7.00
75	HANUMANGARH	HANUMANGARH	S-NPP	29.59050	74.21631	14:13:00	D	4.87
76	HANUMANGARH	HANUMANGARH	S-NPP	29.59619	74.22679	14:13:00	D	3.94
77	HANUMANGARH	HANUMANGARH	S-NPP	29.60191	74.39005	14:13:00	D	77.88
78	HANUMANGARH	HANUMANGARH	AQUA	29.50208	74.16370	15:23:00	D	8.56
79	HANUMANGARH	HANUMANGARH	AQUA	29.50352	74.17519	15:23:00	D	36.23
80	HANUMANGARH	HANUMANGARH	AQUA	29.51142	74.16213	15:23:00	D	33.22
81	HANUMANGARH	HANUMANGARH	AQUA	29.51286	74.17362	15:23:00	D	54.63
82	HANUMANGARH	HANUMANGARH	AQUA	29.51719	74.20818	15:23:00	D	9.98
83	HANUMANGARH	HANUMANGARH	AQUA	29.54818	74.22660	15:23:00	D	8.46
84	HANUMANGARH	HANUMANGARH	AQUA	29.54964	74.23817	15:23:00	D	11.29
85	HANUMANGARH	HANUMANGARH	AQUA	29.58862	74.24352	15:23:00	D	12.50
86	HANUMANGARH	HANUMANGARH	AQUA	29.59800	74.24194	15:23:00	D	8.28
87	HANUMANGARH	HANUMANGARH	AQUA	29.61297	74.35870	15:23:00	D	13.12
88	HANUMANGARH	HANUMANGARH	AQUA	29.61799	74.35107	15:23:00	D	11.12
89	HANUMANGARH	HANUMANGARH	AQUA	29.63978	74.37148	15:23:00	D	7.69
90	HANUMANGARH	PILIBANGA	S-NPP	29.38987	73.95145	14:13:00	D	2.07
91	HANUMANGARH	PILIBANGA	S-NPP	29.39687	73.93147	14:13:00	D	11.40
92	HANUMANGARH	PILIBANGA	S-NPP	29.39744	73.93453	14:13:00	D	11.39
93	HANUMANGARH	PILIBANGA	S-NPP	29.40649	73.93559	14:13:00	D	17.81
94	HANUMANGARH	PILIBANGA	S-NPP	29.40657	73.93342	14:13:00	D	13.59
95	HANUMANGARH	PILIBANGA	S-NPP	29.40845	73.95671	14:13:00	D	3.80

96	HANUMANGARH	PILIBANGA	S-NPP	29.40920	73.95977	14:13:00	D	5.52
97	HANUMANGARH	PILIBANGA	S-NPP	29.41387	74.01516	14:13:00	D	17.25
98	HANUMANGARH	PILIBANGA	S-NPP	29.41501	74.01811	14:13:00	D	36.45
99	HANUMANGARH	PILIBANGA	S-NPP	29.41846	74.01462	14:13:00	D	17.25
100	HANUMANGARH	PILIBANGA	S-NPP	29.43933	74.03910	14:13:00	D	26.53
101	HANUMANGARH	PILIBANGA	S-NPP	29.44292	74.02785	14:13:00	D	6.92
102	HANUMANGARH	PILIBANGA	S-NPP	29.44342	74.03320	14:13:00	D	12.21
103	HANUMANGARH	PILIBANGA	S-NPP	29.44392	74.03854	14:13:00	D	12.21
104	HANUMANGARH	PILIBANGA	S-NPP	29.44543	74.05460	14:13:00	D	5.68
105	HANUMANGARH	PILIBANGA	S-NPP	29.46179	74.07983	14:13:00	D	23.59
106	HANUMANGARH	PILIBANGA	S-NPP	29.46640	74.07927	14:13:00	D	9.46
107	HANUMANGARH	PILIBANGA	S-NPP	29.47101	74.07870	14:13:00	D	9.46
108	HANUMANGARH	PILIBANGA	S-NPP	29.49465	74.13062	14:13:00	D	37.00
109	HANUMANGARH	PILIBANGA	S-NPP	29.49517	74.13605	14:13:00	D	36.86
110	HANUMANGARH	PILIBANGA	S-NPP	29.49823	74.11920	14:13:00	D	9.77
111	HANUMANGARH	PILIBANGA	S-NPP	29.62751	74.11215	14:13:00	D	1.83
112	HANUMANGARH	PILIBANGA	AQUA	29.39046	74.00235	15:23:00	D	7.68
113	HANUMANGARH	PILIBANGA	AQUA	29.39188	74.01361	15:23:00	D	5.86
114	HANUMANGARH	PILIBANGA	AQUA	29.39971	74.00078	15:23:00	D	6.75
115	HANUMANGARH	PILIBANGA	AQUA	29.40321	73.95427	15:23:00	D	25.61
116	HANUMANGARH	PILIBANGA	AQUA	29.40465	73.96548	15:23:00	D	6.45
117	HANUMANGARH	PILIBANGA	AQUA	29.46546	74.07050	15:23:00	D	28.37
118	HANUMANGARH	PILIBANGA	AQUA	29.46693	74.08186	15:23:00	D	49.91
119	HANUMANGARH	RAWATSAR	S-NPP	29.28491	74.25466	14:13:00	D	8.91
120	HANUMANGARH	SANGHRIYA	AQUA	29.60953	74.40739	15:23:00	D	22.12
121	HANUMANGARH	TIBI	S-NPP	29.47245	74.55743	14:13:00	D	6.44
122	HANUMANGARH	TIBI	S-NPP	29.47256	74.56014	14:13:00	D	5.47
123	HANUMANGARH	TIBI	S-NPP	29.53373	74.59710	14:13:00	D	5.63
124	HANUMANGARH	TIBI	S-NPP	29.54039	74.46262	14:13:00	D	8.64
125	HANUMANGARH	TIBI	S-NPP	29.56310	74.50043	14:13:00	D	6.98
126	HANUMANGARH	TIBI	S-NPP	29.56392	74.49812	14:13:00	D	13.74
127	HANUMANGARH	TIBI	S-NPP	29.56784	74.49989	14:13:00	D	6.98
128	HANUMANGARH	TIBI	S-NPP	29.57402	74.46450	14:13:00	D	7.65

129	HANUMANGARH	TIBI	S-NPP	29.57558	74.46782	14:13:00	D	11.70
130	HANUMANGARH	TIBI	S-NPP	29.57929	74.45586	14:13:00	D	8.69
131	HANUMANGARH	TIBI	AQUA	29.52635	74.54794	15:23:00	D	11.84
132	HANUMANGARH	TIBI	AQUA	29.55063	74.47758	15:23:00	D	13.95
133	HANUMANGARH	TIBI	AQUA	29.55209	74.48948	15:23:00	D	6.09
134	HANUMANGARH	TIBI	AQUA	29.57699	74.53414	15:23:00	D	7.04
135	HANUMANGARH	TIBI	AQUA	29.58144	74.57014	15:23:00	D	10.02
136	HANUMANGARH	TIBI	AQUA	29.58412	74.43574	15:23:00	D	19.50
137	HANUMANGARH	TIBI	AQUA	29.58561	74.44759	15:23:00	D	9.59
138	HANUMANGARH	TIBI	AQUA	29.61103	74.41921	15:23:00	D	20.92
139	KOTA	DIGOD	AQUA	25.18536	76.17741	15:23:00	D	7.38
140	KOTA	LADPURA	AQUA	25.08062	75.98593	15:23:00	D	5.39
141	KOTA	LADPURA	AQUA	25.25648	75.92226	15:23:00	D	20.06
142	KOTA	PIPALDA	S-NPP	25.45873	76.52100	14:11:00	D	2.07
143	KOTA	PIPALDA	S-NPP	25.65476	76.46571	14:11:00	D	19.08
144	KOTA	PIPALDA	S-NPP	25.65506	76.46903	14:11:00	D	35.49
145	KOTA	PIPALDA	S-NPP	25.65746	76.32684	14:11:00	D	4.80
146	KOTA	PIPALDA	S-NPP	25.65837	76.44867	14:11:00	D	6.24
147	KOTA	PIPALDA	AQUA	25.49773	76.47704	15:23:00	D	17.49
148	KOTA	SANGOD	AQUA	24.90094	76.26325	15:23:00	D	7.13
149	KOTA	SANGOD	AQUA	24.94795	76.15522	15:23:00	D	8.79
150	SWAIMADHOPUR	KHANDAR	S-NPP	25.87923	76.55376	14:11:00	D	3.53
151	SWAIMADHOPUR	KHANDAR	S-NPP	25.88741	76.52905	14:11:00	D	1.67
152	SWAIMADHOPUR	KHANDAR	S-NPP	25.89926	76.54485	14:11:00	D	1.77
153	SWAIMADHOPUR	KHANDAR	S-NPP	25.90988	76.54714	14:11:00	D	4.08
154	SWAIMADHOPUR	KHANDAR	S-NPP	25.91348	76.52969	14:11:00	D	1.51
155	SWAIMADHOPUR	KHANDAR	S-NPP	25.92880	76.69685	14:11:00	D	5.62
156	SWAIMADHOPUR	KHANDAR	S-NPP	25.93870	76.63317	14:11:00	D	4.15
157	SWAIMADHOPUR	KHANDAR	S-NPP	25.94008	76.63520	14:11:00	D	2.24
158	SWAIMADHOPUR	KHANDAR	S-NPP	26.03458	76.69473	14:11:00	D	1.74
159	SWAIMADHOPUR	KHANDAR	AQUA	25.89492	76.55667	15:23:00	D	10.53

Details of residue burning events in Madhya Pradesh on 14-Nov-2025

S. No.	District	Tehsil / Block	Satellite	Latitude	Longitude	ACQ_TIME	Day / Night	Fire Power (W/m ²)
1	ASHOKNAGAR	ASHOKNAGAR	S-NPP	24.48969	77.74139	14:11:00	D	2.89
2	ASHOKNAGAR	ASHOKNAGAR	S-NPP	24.51536	77.71938	14:11:00	D	7.55
3	ASHOKNAGAR	ASHOKNAGAR	S-NPP	24.52392	77.69157	14:11:00	D	2.55
4	ASHOKNAGAR	ASHOKNAGAR	AQUA	24.57069	77.48823	15:23:00	D	9.32
5	ASHOKNAGAR	CHANDERI	S-NPP	24.59287	77.89208	12:33:00	D	4.28
6	ASHOKNAGAR	CHANDERI	S-NPP	24.59839	77.97545	14:11:00	D	3.78
7	ASHOKNAGAR	CHANDERI	AQUA	24.66542	77.90344	15:23:00	D	8.51
8	ASHOKNAGAR	MUNGAOLI	S-NPP	24.28010	77.94978	14:11:00	D	3.37
9	ASHOKNAGAR	MUNGAOLI	S-NPP	24.28094	77.95078	14:11:00	D	2.57
10	ASHOKNAGAR	MUNGAOLI	S-NPP	24.31838	78.00558	14:11:00	D	3.07
11	ASHOKNAGAR	MUNGAOLI	S-NPP	24.31950	77.95383	14:11:00	D	3.70
12	ASHOKNAGAR	MUNGAOLI	S-NPP	24.32332	77.93358	14:11:00	D	15.15
13	ASHOKNAGAR	MUNGAOLI	S-NPP	24.33437	77.93254	14:11:00	D	4.20
14	ASHOKNAGAR	MUNGAOLI	S-NPP	24.34827	78.09146	14:11:00	D	3.80
15	ASHOKNAGAR	MUNGAOLI	S-NPP	24.34862	78.09548	14:11:00	D	6.20
16	ASHOKNAGAR	MUNGAOLI	S-NPP	24.35244	77.90923	12:33:00	D	4.34
17	ASHOKNAGAR	MUNGAOLI	S-NPP	24.35619	77.90602	12:33:00	D	5.87
18	ASHOKNAGAR	MUNGAOLI	S-NPP	24.55825	77.89146	14:11:00	D	2.84
19	ASHOKNAGAR	MUNGAOLI	AQUA	24.31515	77.94442	15:23:00	D	7.92
20	ASHOKNAGAR	MUNGAOLI	AQUA	24.36306	78.06682	15:23:00	D	76.89
21	ASHOKNAGAR	MUNGAOLI	AQUA	24.36408	78.05951	15:23:00	D	35.35
22	ASHOKNAGAR	MUNGAOLI	AQUA	24.36584	78.07556	15:23:00	D	27.98
23	BETUL	MULTAI	S-NPP	21.72220	78.10040	14:11:00	D	4.54
24	BETUL	MULTAI	S-NPP	21.84068	78.29240	14:11:00	D	2.15
25	BHIND	GOHAD	S-NPP	26.44530	78.37049	14:11:00	D	7.83
26	BHIND	LAHAR	S-NPP	25.96943	78.86251	14:11:00	D	5.18
27	BHIND	LAHAR	S-NPP	26.05303	78.82251	14:11:00	D	13.30
28	BHIND	LAHAR	S-NPP	26.05338	78.82725	14:11:00	D	18.55
29	BHIND	LAHAR	S-NPP	26.05793	78.80779	14:11:00	D	9.17

30	BHIND	LAHAR	S-NPP	26.08640	78.94962	14:11:00	D	8.67
31	BHIND	LAHAR	S-NPP	26.13916	78.91894	12:33:00	D	1.83
32	BHIND	LAHAR	S-NPP	26.14866	78.94115	14:11:00	D	3.47
33	BHIND	LAHAR	AQUA	25.98396	78.87948	15:23:00	D	13.76
34	BHIND	LAHAR	AQUA	26.22674	78.95184	15:23:00	D	12.40
35	BHIND	MAHGAWAN	S-NPP	26.52727	78.44525	14:11:00	D	6.02
36	BHIND	MAHGAWAN	S-NPP	26.53240	78.44125	14:11:00	D	4.35
37	BHIND	MAJHGAWAN	S-NPP	26.21429	79.00035	12:33:00	D	3.60
38	BHOPAL	HUZUR	S-NPP	23.41737	77.37330	14:11:00	D	2.52
39	CHHINDWARA	CHAURAI	S-NPP	21.87004	79.17716	14:11:00	D	1.74
40	CHHINDWARA	CHAURAI	S-NPP	22.05719	79.30083	14:11:00	D	1.67
41	CHHINDWARA	CHAURAI	S-NPP	22.06436	79.26369	14:11:00	D	2.02
42	DAMOH	BATIAGARH	S-NPP	24.18349	79.53579	14:11:00	D	3.79
43	DAMOH	BATIAGARH	S-NPP	24.18383	79.53668	14:11:00	D	3.11
44	DATIA	BHANDER	S-NPP	25.61942	78.78616	14:11:00	D	2.08
45	DATIA	BHANDER	S-NPP	25.63748	78.78920	14:11:00	D	2.53
46	DATIA	BHANDER	S-NPP	25.64453	78.72077	12:33:00	D	3.28
47	DATIA	BHANDER	S-NPP	25.77140	78.76693	12:33:00	D	8.79
48	DATIA	BHANDER	S-NPP	25.83150	78.74003	14:11:00	D	3.61
49	DATIA	BHANDER	S-NPP	25.86335	78.69055	14:11:00	D	1.77
50	DATIA	BHANDER	S-NPP	25.87388	78.75043	14:11:00	D	3.93
51	DATIA	BHANDER	S-NPP	25.87763	78.72195	14:11:00	D	3.85
52	DATIA	BHANDER	S-NPP	25.89351	78.69733	14:11:00	D	6.06
53	DATIA	BHANDER	S-NPP	25.89750	78.69412	14:11:00	D	6.96
54	DATIA	BHANDER	S-NPP	25.90225	78.80924	14:11:00	D	2.06
55	DATIA	BHANDER	S-NPP	25.93312	78.77535	14:11:00	D	7.07
56	DATIA	BHANDER	S-NPP	25.95227	78.79261	14:11:00	D	4.92
57	DATIA	BHANDER	S-NPP	25.97727	78.72932	14:11:00	D	7.85
58	DATIA	BHANDER	AQUA	25.81086	78.73814	15:23:00	D	13.87
59	DATIA	DATIA	S-NPP	25.62042	78.64239	14:11:00	D	5.02
60	DATIA	DATIA	S-NPP	25.66149	78.56561	14:11:00	D	5.95
61	DATIA	DATIA	S-NPP	25.66732	78.56515	14:11:00	D	5.95
62	DATIA	DATIA	S-NPP	25.67793	78.55676	14:11:00	D	1.72

63	DATIA	DATIA	S-NPP	25.71795	78.39208	14:11:00	D	5.44
64	DATIA	DATIA	S-NPP	25.73171	78.49357	14:11:00	D	4.51
65	DATIA	DATIA	S-NPP	25.77531	78.45399	14:11:00	D	1.78
66	DATIA	DATIA	S-NPP	25.78072	78.52097	14:11:00	D	3.34
67	DATIA	DATIA	AQUA	25.66277	78.55556	15:23:00	D	11.39
68	DATIA	SEONDHA	S-NPP	25.81683	78.55070	12:33:00	D	4.99
69	DATIA	SEONDHA	S-NPP	25.81916	78.54956	12:33:00	D	3.55
70	DATIA	SEONDHA	S-NPP	25.83039	78.49194	14:11:00	D	1.96
71	DATIA	SEONDHA	S-NPP	25.91977	78.59497	14:11:00	D	6.30
72	DATIA	SEONDHA	S-NPP	25.96017	78.66074	14:11:00	D	4.37
73	DATIA	SEONDHA	S-NPP	26.01386	78.69366	14:11:00	D	4.30
74	DATIA	SEONDHA	S-NPP	26.01554	78.71693	14:11:00	D	4.36
75	DATIA	SEONDHA	S-NPP	26.01603	78.69322	14:11:00	D	4.15
76	DATIA	SEONDHA	S-NPP	26.01787	78.71646	14:11:00	D	3.79
77	DATIA	SEONDHA	S-NPP	26.01824	78.75436	14:11:00	D	2.33
78	DATIA	SEONDHA	S-NPP	26.02452	78.72528	14:11:00	D	6.98
79	DATIA	SEONDHA	S-NPP	26.02769	78.72056	14:11:00	D	7.19
80	DATIA	SEONDHA	S-NPP	26.02803	78.72523	14:11:00	D	11.45
81	DATIA	SEONDHA	S-NPP	26.02859	78.77676	14:11:00	D	4.88
82	DATIA	SEONDHA	S-NPP	26.03005	78.72013	14:11:00	D	8.46
83	DATIA	SEONDHA	S-NPP	26.03042	78.72478	14:11:00	D	6.98
84	DATIA	SEONDHA	S-NPP	26.03076	78.76271	14:11:00	D	4.66
85	DATIA	SEONDHA	S-NPP	26.03110	78.76741	14:11:00	D	4.66
86	DATIA	SEONDHA	S-NPP	26.03144	78.77211	14:11:00	D	8.62
87	DATIA	SEONDHA	S-NPP	26.03377	78.76687	14:11:00	D	8.94
88	DATIA	SEONDHA	S-NPP	26.03414	78.77158	14:11:00	D	4.88
89	DATIA	SEONDHA	S-NPP	26.05932	78.74607	14:11:00	D	11.13
90	DATIA	SEONDHA	S-NPP	26.06243	78.70816	14:11:00	D	9.66
91	DATIA	SEONDHA	S-NPP	26.06387	78.80727	14:11:00	D	3.66
92	DATIA	SEONDHA	S-NPP	26.06523	78.74557	14:11:00	D	11.13
93	DATIA	SEONDHA	S-NPP	26.06558	78.75025	14:11:00	D	27.16
94	DATIA	SEONDHA	S-NPP	26.06728	78.69370	14:11:00	D	7.80
95	DATIA	SEONDHA	S-NPP	26.06763	78.69836	14:11:00	D	7.80

96	DATIA	SEONDHA	S-NPP	26.06798	78.70301	14:11:00	D	9.05
97	DATIA	SEONDHA	S-NPP	26.06833	78.70767	14:11:00	D	9.05
98	DATIA	SEONDHA	S-NPP	26.07388	78.70251	14:11:00	D	9.05
99	DATIA	SEONDHA	S-NPP	26.08619	78.78636	14:11:00	D	4.12
100	DATIA	SEONDHA	AQUA	25.81048	78.62374	15:23:00	D	14.10
101	DATIA	SEONDHA	AQUA	25.81582	78.61753	15:23:00	D	13.92
102	DATIA	SEONDHA	AQUA	25.97965	78.72329	15:23:00	D	30.63
103	DATIA	SEONDHA	AQUA	26.07429	78.69870	15:23:00	D	19.15
104	EAST NIMAR	KHANDWA	S-NPP	22.04047	76.22617	02:59:00	N	0.41
105	GUNA	GUNA	S-NPP	24.72615	77.12042	14:11:00	D	0.63
106	GUNA	GUNA	S-NPP	24.84752	76.94912	14:11:00	D	2.87
107	GUNA	GUNA	S-NPP	24.85523	76.97611	14:11:00	D	2.02
108	GWALIOR	BHITARWAR	S-NPP	25.75587	78.12550	14:11:00	D	3.76
109	GWALIOR	BHITARWAR	S-NPP	25.75968	78.02763	14:11:00	D	3.52
110	GWALIOR	BHITARWAR	S-NPP	25.76132	78.00885	14:11:00	D	3.05
111	GWALIOR	BHITARWAR	S-NPP	25.77862	78.05116	14:11:00	D	3.94
112	GWALIOR	BHITARWAR	S-NPP	25.79128	78.06690	14:11:00	D	3.52
113	GWALIOR	BHITARWAR	S-NPP	25.80759	78.05696	14:11:00	D	2.17
114	GWALIOR	BHITARWAR	S-NPP	25.82871	78.10606	14:11:00	D	6.60
115	GWALIOR	BHITARWAR	S-NPP	25.85037	78.09130	14:11:00	D	2.84
116	GWALIOR	BHITARWAR	S-NPP	25.85585	78.05769	14:11:00	D	2.27
117	GWALIOR	BHITARWAR	S-NPP	25.86665	78.01346	14:11:00	D	3.60
118	GWALIOR	BHITARWAR	S-NPP	25.88447	78.13181	14:11:00	D	4.32
119	GWALIOR	BHITARWAR	S-NPP	25.90419	78.09144	14:11:00	D	5.73
120	GWALIOR	BHITARWAR	S-NPP	25.91555	78.09037	14:11:00	D	6.64
121	GWALIOR	BHITARWAR	S-NPP	25.91589	78.09460	14:11:00	D	6.64
122	GWALIOR	BHITARWAR	S-NPP	25.91793	78.12007	14:11:00	D	2.22
123	GWALIOR	DABRA	S-NPP	25.89250	78.32152	14:11:00	D	3.78
124	GWALIOR	DABRA	S-NPP	25.89339	78.32257	14:11:00	D	3.81
125	GWALIOR	DABRA	S-NPP	25.91507	78.37823	14:11:00	D	2.91
126	GWALIOR	DABRA	S-NPP	25.91813	78.41811	14:11:00	D	2.93
127	GWALIOR	DABRA	S-NPP	25.92406	78.19705	14:11:00	D	2.90
128	GWALIOR	DABRA	S-NPP	25.97727	78.35466	14:11:00	D	2.10

129	GWALIOR	GWALIOR	S-NPP	25.89381	77.75433	14:11:00	D	6.84
130	GWALIOR	GWALIOR	S-NPP	25.89415	77.75835	14:11:00	D	6.15
131	GWALIOR	GWALIOR	S-NPP	26.30350	78.11331	14:11:00	D	4.58
132	HOSHANGABAD	BABAI	S-NPP	22.63433	77.98741	14:11:00	D	3.51
133	HOSHANGABAD	BABAI	S-NPP	22.64314	77.96416	14:11:00	D	3.17
134	HOSHANGABAD	BABAI	S-NPP	22.65575	77.98153	14:11:00	D	6.14
135	HOSHANGABAD	BABAI	S-NPP	22.66101	78.03747	14:11:00	D	2.14
136	HOSHANGABAD	BABAI	S-NPP	22.70277	78.06731	01:16:00	N	0.57
137	HOSHANGABAD	BABAI	S-NPP	22.70322	78.06856	01:16:00	N	0.70
138	HOSHANGABAD	BABAI	S-NPP	22.70359	78.06432	01:16:00	N	0.70
139	HOSHANGABAD	BABAI	S-NPP	22.70618	77.97587	14:11:00	D	4.43
140	HOSHANGABAD	BABAI	S-NPP	22.70852	78.06791	01:16:00	N	0.57
141	HOSHANGABAD	BABAI	S-NPP	22.70994	77.95676	14:11:00	D	4.04
142	HOSHANGABAD	BABAI	S-NPP	22.71367	77.99788	14:11:00	D	2.59
143	HOSHANGABAD	BABAI	S-NPP	22.72929	77.92861	14:11:00	D	5.34
144	HOSHANGABAD	BABAI	S-NPP	22.74557	77.92697	14:11:00	D	4.71
145	HOSHANGABAD	BABAI	S-NPP	22.75393	78.01659	14:11:00	D	3.91
146	HOSHANGABAD	BABAI	S-NPP	22.78657	77.84105	14:11:00	D	2.46
147	HOSHANGABAD	BABAI	S-NPP	22.78733	77.85863	12:33:00	D	5.58
148	HOSHANGABAD	BABAI	S-NPP	22.78865	77.86060	12:33:00	D	4.56
149	HOSHANGABAD	BABAI	S-NPP	22.78999	77.99025	14:11:00	D	3.68
150	HOSHANGABAD	BABAI	S-NPP	22.79093	77.99274	14:11:00	D	3.80
151	HOSHANGABAD	BABAI	S-NPP	22.81520	77.83678	14:11:00	D	6.12
152	HOSHANGABAD	BABAI	S-NPP	22.84357	77.84863	14:11:00	D	4.16
153	HOSHANGABAD	BABAI	S-NPP	22.84392	77.85233	14:11:00	D	4.16
154	HOSHANGABAD	BABAI	S-NPP	22.85508	77.85488	14:11:00	D	5.25
155	HOSHANGABAD	BABAI	AQUA	22.67908	77.95719	15:21:00	D	9.47
156	HOSHANGABAD	BABAI	AQUA	22.77253	78.05814	15:21:00	D	13.46
157	HOSHANGABAD	BANKHERI	S-NPP	22.72219	78.45357	14:11:00	D	3.29
158	HOSHANGABAD	BANKHERI	S-NPP	22.77213	78.59209	14:11:00	D	2.82
159	HOSHANGABAD	BANKHERI	S-NPP	22.78659	78.56190	14:11:00	D	2.35
160	HOSHANGABAD	BANKHERI	S-NPP	22.79478	78.58993	14:11:00	D	3.94
161	HOSHANGABAD	BANKHERI	S-NPP	22.83208	78.53228	14:11:00	D	9.30

162	HOSHANGABAD	BANKHERI	S-NPP	22.83278	78.54043	14:11:00	D	4.82
163	HOSHANGABAD	BANKHERI	S-NPP	22.83485	78.52856	14:11:00	D	8.43
164	HOSHANGABAD	BANKHERI	S-NPP	22.83597	78.54075	14:11:00	D	4.21
165	HOSHANGABAD	BANKHERI	S-NPP	22.86301	78.55462	12:33:00	D	3.76
166	HOSHANGABAD	BANKHERI	S-NPP	22.88281	78.46205	14:11:00	D	1.99
167	HOSHANGABAD	BANKHERI	S-NPP	22.91201	78.47135	14:11:00	D	5.68
168	HOSHANGABAD	BANKHERI	S-NPP	22.91654	78.45871	14:11:00	D	3.17
169	HOSHANGABAD	BANKHERI	AQUA	22.82113	78.57546	15:21:00	D	18.98
170	HOSHANGABAD	BANKHERI	AQUA	22.88748	78.46255	15:21:00	D	8.67
171	HOSHANGABAD	HOSHANGABAD	S-NPP	22.59135	77.58741	14:11:00	D	4.77
172	HOSHANGABAD	HOSHANGABAD	S-NPP	22.66911	77.83526	14:11:00	D	4.28
173	HOSHANGABAD	HOSHANGABAD	S-NPP	22.66992	77.81623	14:11:00	D	3.17
174	HOSHANGABAD	HOSHANGABAD	S-NPP	22.67156	77.83446	14:11:00	D	5.09
175	HOSHANGABAD	HOSHANGABAD	S-NPP	22.67273	77.81651	14:11:00	D	2.98
176	HOSHANGABAD	HOSHANGABAD	S-NPP	22.67378	77.73921	14:11:00	D	1.66
177	HOSHANGABAD	HOSHANGABAD	S-NPP	22.67605	77.73965	14:11:00	D	1.97
178	HOSHANGABAD	HOSHANGABAD	S-NPP	22.68456	77.68031	14:11:00	D	1.22
179	HOSHANGABAD	HOSHANGABAD	S-NPP	22.70560	77.73232	14:11:00	D	2.65
180	HOSHANGABAD	HOSHANGABAD	S-NPP	22.71908	77.81862	14:11:00	D	4.12
181	HOSHANGABAD	HOSHANGABAD	AQUA	22.62566	77.60212	15:21:00	D	18.10
182	HOSHANGABAD	HOSHANGABAD	AQUA	22.66913	77.69546	15:21:00	D	7.38
183	HOSHANGABAD	HOSHANGABAD	AQUA	22.68464	77.77293	15:21:00	D	12.82
184	HOSHANGABAD	HOSHANGABAD	AQUA	22.72162	77.81159	15:21:00	D	20.98
185	HOSHANGABAD	ITARSI	S-NPP	22.55893	77.73144	14:11:00	D	2.95
186	HOSHANGABAD	ITARSI	S-NPP	22.56157	77.72961	14:11:00	D	2.22
187	HOSHANGABAD	ITARSI	S-NPP	22.57547	77.82249	14:11:00	D	2.85
188	HOSHANGABAD	ITARSI	S-NPP	22.58500	77.69125	14:11:00	D	4.16
189	HOSHANGABAD	ITARSI	S-NPP	22.59359	77.90178	14:11:00	D	3.76
190	HOSHANGABAD	ITARSI	S-NPP	22.60035	77.91597	14:11:00	D	3.80
191	HOSHANGABAD	ITARSI	S-NPP	22.62324	77.81048	14:11:00	D	5.35
192	HOSHANGABAD	ITARSI	S-NPP	22.63297	77.79856	14:11:00	D	3.53
193	HOSHANGABAD	ITARSI	S-NPP	22.63332	77.80216	14:11:00	D	3.53
194	HOSHANGABAD	ITARSI	S-NPP	22.63424	77.92763	14:11:00	D	2.95

195	HOSHANGABAD	ITARSI	S-NPP	22.63781	77.84948	14:11:00	D	1.61
196	HOSHANGABAD	ITARSI	S-NPP	22.64146	77.83068	14:11:00	D	3.95
197	HOSHANGABAD	ITARSI	S-NPP	22.64581	77.81920	14:11:00	D	4.90
198	HOSHANGABAD	ITARSI	S-NPP	22.64615	77.82285	14:11:00	D	4.90
199	HOSHANGABAD	ITARSI	S-NPP	22.65065	77.75670	14:11:00	D	1.36
200	HOSHANGABAD	ITARSI	S-NPP	22.67300	77.79025	14:11:00	D	10.93
201	HOSHANGABAD	ITARSI	S-NPP	22.67564	77.79062	14:11:00	D	10.50
202	HOSHANGABAD	ITARSI	AQUA	22.63867	77.80064	15:21:00	D	10.03
203	HOSHANGABAD	ITARSI	AQUA	22.67062	77.79626	15:21:00	D	11.43
204	HOSHANGABAD	SEONI MALWA	S-NPP	22.38135	77.43592	14:11:00	D	2.80
205	HOSHANGABAD	SEONI MALWA	S-NPP	22.42752	77.47698	14:11:00	D	1.26
206	HOSHANGABAD	SEONI MALWA	S-NPP	22.55596	77.59276	14:11:00	D	1.86
207	HOSHANGABAD	SEONI MALWA	S-NPP	22.59002	77.57346	14:11:00	D	2.24
208	HOSHANGABAD	SEONI MALWA	S-NPP	22.59961	77.56190	14:11:00	D	2.32
209	HOSHANGABAD	SEONI MALWA	AQUA	22.50766	77.55405	15:21:00	D	8.20
210	HOSHANGABAD	SOHAGPUR	S-NPP	22.70812	78.07217	01:16:00	N	0.57
211	HOSHANGABAD	SOHAGPUR	S-NPP	22.70897	78.06917	01:16:00	N	0.70
212	HOSHANGABAD	SOHAGPUR	S-NPP	22.72865	78.28962	14:11:00	D	3.50
213	HOSHANGABAD	SOHAGPUR	S-NPP	22.72931	78.28965	14:11:00	D	3.56
214	HOSHANGABAD	SOHAGPUR	S-NPP	22.76925	78.12206	14:11:00	D	5.10
215	JABALPUR	JABALPUR	S-NPP	23.01244	79.96793	12:33:00	D	3.88
216	JABALPUR	JABALPUR	S-NPP	23.12284	80.07548	14:11:00	D	3.55
217	JABALPUR	JABALPUR	S-NPP	23.33823	80.02151	12:33:00	D	5.28
218	JABALPUR	JABALPUR	S-NPP	23.33862	80.02074	12:33:00	D	3.67
219	JABALPUR	JABALPUR	S-NPP	23.34339	79.90423	12:33:00	D	3.78
220	JABALPUR	JABALPUR	S-NPP	23.34361	79.90448	12:33:00	D	3.28
221	JABALPUR	JABALPUR	S-NPP	23.34411	80.06835	14:11:00	D	5.36
222	JABALPUR	JABALPUR	S-NPP	23.35413	80.03629	14:11:00	D	3.49
223	JABALPUR	MAJHOULI	S-NPP	23.42194	79.96992	12:33:00	D	3.09
224	JABALPUR	MAJHOULI	S-NPP	23.43733	80.00446	14:11:00	D	8.03
225	JABALPUR	MAJHOULI	S-NPP	23.47823	79.98219	14:11:00	D	4.39
226	JABALPUR	MAJHOULI	S-NPP	23.50809	79.96395	14:11:00	D	4.76
227	JABALPUR	MAJHOULI	S-NPP	23.50891	79.96213	14:11:00	D	6.17

228	JABALPUR	MAJHOULI	S-NPP	23.53154	79.89308	12:33:00	D	5.36
229	JABALPUR	MAJHOULI	AQUA	23.53736	79.88874	15:21:00	D	13.48
230	JABALPUR	PATAN	S-NPP	23.26907	79.77094	12:33:00	D	3.20
231	JABALPUR	PATAN	S-NPP	23.31252	79.82423	14:11:00	D	6.16
232	JABALPUR	PATAN	S-NPP	23.31826	79.81871	14:11:00	D	7.80
233	JABALPUR	PATAN	S-NPP	23.31866	79.82374	14:11:00	D	6.16
234	JABALPUR	PATAN	S-NPP	23.32397	79.79890	12:33:00	D	11.00
235	JABALPUR	PATAN	S-NPP	23.35139	79.84626	14:11:00	D	3.08
236	JABALPUR	PATAN	S-NPP	23.36868	79.84178	12:33:00	D	3.54
237	JABALPUR	SAHPURA	S-NPP	23.17134	79.78657	12:33:00	D	3.27
238	JABALPUR	SIHORA	S-NPP	23.38372	80.17472	12:33:00	D	6.03
239	JABALPUR	SIHORA	S-NPP	23.38860	80.17402	12:33:00	D	8.77
240	JABALPUR	SIHORA	S-NPP	23.38994	80.17284	12:33:00	D	5.67
241	JABALPUR	SIHORA	S-NPP	23.39266	80.07612	14:11:00	D	5.14
242	JABALPUR	SIHORA	S-NPP	23.39481	80.07478	14:11:00	D	5.48
243	JABALPUR	SIHORA	S-NPP	23.43477	80.28316	12:33:00	D	1.66
244	JABALPUR	SIHORA	S-NPP	23.46649	80.21892	14:11:00	D	3.44
245	JABALPUR	SIHORA	AQUA	23.44389	80.12424	15:21:00	D	15.89
246	KATNI	BAHURIBAND	S-NPP	23.60736	80.14824	14:11:00	D	3.55
247	KATNI	BAHURIBAND	S-NPP	23.61039	80.14962	14:11:00	D	3.34
248	KATNI	BAHURIBAND	S-NPP	23.66273	80.03339	12:33:00	D	3.04
249	KATNI	BAHURIBAND	S-NPP	23.75823	79.95887	12:33:00	D	5.99
250	KATNI	BAHURIBAND	S-NPP	23.75941	79.95822	12:33:00	D	6.62
251	KATNI	BAHURIBAND	AQUA	23.74960	79.93037	15:21:00	D	18.86
252	KATNI	BAHURIBAND	AQUA	23.75038	79.93550	15:21:00	D	18.37
253	KATNI	DHIMERKHEDA	S-NPP	23.34357	80.30822	14:11:00	D	2.64
254	KATNI	DHIMERKHEDA	S-NPP	23.37770	80.29376	12:33:00	D	3.03
255	KATNI	DHIMERKHEDA	S-NPP	23.38944	80.40813	14:11:00	D	2.78
256	KATNI	DHIMERKHEDA	S-NPP	23.40805	80.31949	14:11:00	D	2.00
257	KATNI	DHIMERKHEDA	S-NPP	23.43683	80.28181	12:33:00	D	5.27
258	MANDLA	NAINPUR	S-NPP	22.48326	80.05962	12:33:00	D	3.47
259	MORENA	SABALGARH	S-NPP	26.30293	77.47264	14:11:00	D	3.29
260	NARSHIMAPURA	GADARWARA	S-NPP	22.75878	78.72645	14:11:00	D	2.75

261	NARSHIMAPURA	GADARWARA	S-NPP	22.81855	78.60021	14:11:00	D	3.88
262	NARSHIMAPURA	GADARWARA	S-NPP	22.81892	78.60432	14:11:00	D	7.56
263	NARSHIMAPURA	GADARWARA	S-NPP	22.85674	78.61101	12:33:00	D	4.64
264	NARSHIMAPURA	GADARWARA	S-NPP	22.86661	78.68732	14:11:00	D	2.43
265	NARSHIMAPURA	GADARWARA	S-NPP	22.94521	78.89972	12:33:00	D	4.03
266	NARSHIMAPURA	GOTECAON	S-NPP	22.98753	79.47485	14:11:00	D	11.60
267	NARSHIMAPURA	GOTECAON	S-NPP	22.99352	79.47433	14:11:00	D	2.79
268	PANNA	PANNA	S-NPP	24.57413	80.28070	14:11:00	D	4.48
269	PANNA	PANNA	S-NPP	24.57617	80.28081	14:11:00	D	1.93
270	PANNA	PAWAI	S-NPP	24.34032	80.32634	12:33:00	D	3.13
271	PANNA	SHAHNAGAR	S-NPP	23.85716	79.93568	14:11:00	D	2.06
272	RAISEN	BARELI	S-NPP	22.94145	78.24743	14:11:00	D	3.76
273	RAISEN	BARELI	S-NPP	23.01308	78.11471	14:11:00	D	2.53
274	RAISEN	GOHARGANJ	S-NPP	22.95917	77.60718	14:11:00	D	1.74
275	RAISEN	GOHARGANJ	S-NPP	22.96229	77.60732	14:11:00	D	2.37
276	RAISEN	GOHARGANJ	S-NPP	22.96421	77.62869	14:11:00	D	2.24
277	RAISEN	GOHARGANJ	S-NPP	22.96657	77.62794	14:11:00	D	2.51
278	RAISEN	GOHARGANJ	S-NPP	22.97907	77.55544	14:11:00	D	2.41
279	RAISEN	GOHARGANJ	S-NPP	22.98699	77.58319	14:11:00	D	4.65
280	RAISEN	GOHARGANJ	S-NPP	22.99232	77.58264	14:11:00	D	1.70
281	RAISEN	GOHARGANJ	S-NPP	22.99418	77.66171	14:11:00	D	1.94
282	RAISEN	GOHARGANJ	S-NPP	23.00731	77.57039	14:11:00	D	4.05
283	RAISEN	GOHARGANJ	S-NPP	23.00797	77.57748	14:11:00	D	4.53
284	RAISEN	GOHARGANJ	S-NPP	23.01728	77.61963	14:11:00	D	1.28
285	RAISEN	GOHARGANJ	S-NPP	23.02129	77.60484	14:11:00	D	5.52
286	RAISEN	GOHARGANJ	S-NPP	23.02662	77.60427	14:11:00	D	7.62
287	RAISEN	GOHARGANJ	S-NPP	23.03898	77.62100	14:11:00	D	1.77
288	RAISEN	GOHARGANJ	S-NPP	23.03991	77.57417	14:11:00	D	4.82
289	RAISEN	GOHARGANJ	S-NPP	23.04524	77.57362	14:11:00	D	2.62
290	RAISEN	GOHARGANJ	S-NPP	23.04897	77.61272	14:11:00	D	2.17
291	RAISEN	GOHARGANJ	S-NPP	23.05308	77.43982	14:11:00	D	3.22
292	RAISEN	GOHARGANJ	S-NPP	23.05785	77.49254	14:11:00	D	1.52
293	RAISEN	GOHARGANJ	S-NPP	23.05854	77.71335	14:11:00	D	4.07

294	RAISEN	GOHARGANJ	S-NPP	23.06258	77.58617	14:11:00	D	3.55
295	RAISEN	GOHARGANJ	S-NPP	23.06514	77.66890	14:11:00	D	5.07
296	RAISEN	GOHARGANJ	S-NPP	23.06614	77.58470	14:11:00	D	3.89
297	RAISEN	GOHARGANJ	S-NPP	23.06869	77.61318	14:11:00	D	1.34
298	RAISEN	GOHARGANJ	S-NPP	23.07067	77.61407	14:11:00	D	1.60
299	RAISEN	GOHARGANJ	S-NPP	23.08412	77.42960	14:11:00	D	5.76
300	RAISEN	GOHARGANJ	AQUA	22.95613	77.65816	15:21:00	D	19.29
301	RAISEN	GOHARGANJ	AQUA	22.96672	77.65675	15:21:00	D	8.95
302	RAISEN	GOHARGANJ	AQUA	22.99849	77.65237	15:21:00	D	13.83
303	RAISEN	GOHARGANJ	AQUA	23.01480	77.52158	15:21:00	D	9.37
304	RAISEN	GOHARGANJ	AQUA	23.03026	77.64799	15:21:00	D	16.91
305	RAISEN	RAISEN	S-NPP	23.45459	77.71773	14:11:00	D	2.25
306	RAISEN	RAISEN	S-NPP	23.51614	77.71081	14:11:00	D	6.21
307	RAISEN	RAISEN	S-NPP	23.51646	77.71451	14:11:00	D	6.65
308	RAISEN	RAISEN	S-NPP	23.51657	77.68171	14:11:00	D	8.61
309	RAISEN	RAISEN	S-NPP	23.51893	77.68085	14:11:00	D	9.14
310	RAISEN	RAISEN	S-NPP	23.51925	77.68452	14:11:00	D	8.57
311	RAISEN	RAISEN	S-NPP	23.51938	77.71110	14:11:00	D	8.85
312	RAISEN	RAISEN	AQUA	23.51175	77.74025	15:21:00	D	9.64
313	RAISEN	RAISEN	AQUA	23.51453	77.73417	15:21:00	D	18.57
314	RATLAM	ALOTOT	TERRA	23.69392	75.52171	10:06:00	D	28.99
315	REWA	GURH	S-NPP	24.47660	81.47265	12:33:00	D	1.17
316	REWA	GURH	S-NPP	24.47743	81.47331	12:33:00	D	2.28
317	REWA	SIRMAUR	S-NPP	24.70208	81.23598	14:11:00	D	3.93
318	REWA	SIRMAUR	S-NPP	24.78890	81.14964	12:33:00	D	2.09
319	REWA	SIRMAUR	S-NPP	24.84525	81.10645	12:33:00	D	5.64
320	SAGAR	BINA	S-NPP	24.26233	78.23849	12:33:00	D	2.69
321	SATNA	AMARPATAN	S-NPP	24.39766	81.19166	12:33:00	D	2.15
322	SATNA	MAIHAR	S-NPP	24.18274	80.92197	14:11:00	D	5.94
323	SATNA	MAIHAR	S-NPP	24.24412	80.82899	12:33:00	D	2.52
324	SATNA	NAGOD	S-NPP	24.48040	80.50432	14:11:00	D	7.15
325	SATNA	NAGOD	S-NPP	24.48046	80.50811	14:11:00	D	6.83
326	SATNA	NAGOD	S-NPP	24.53249	80.50616	14:11:00	D	5.55

327	SATNA	NAGOD	S-NPP	24.59912	80.70469	12:33:00	D	1.68
328	SATNA	NAGOD	S-NPP	24.60077	80.70567	12:33:00	D	2.43
329	SATNA	NAGOD	S-NPP	24.64825	80.61446	12:33:00	D	6.66
330	SATNA	RAGURAJNAGAR	S-NPP	24.70021	80.77657	14:11:00	D	3.38
331	SATNA	RAGURAJNAGAR	S-NPP	24.70229	80.77980	14:11:00	D	4.27
332	SATNA	RAGURAJNAGAR	S-NPP	24.74460	80.74908	14:11:00	D	7.93
333	SATNA	RAMPURBAGHLEAN	S-NPP	24.74121	81.10440	14:11:00	D	7.04
334	SATNA	UCHAHAR	S-NPP	24.36641	80.84978	14:11:00	D	2.93
335	SATNA	UCHAHAR	S-NPP	24.36788	80.85184	14:11:00	D	4.22
336	SEHORE	BUDHNI	S-NPP	22.69095	77.57617	14:11:00	D	4.04
337	SEHORE	BUDHNI	S-NPP	22.69692	77.58266	14:11:00	D	3.14
338	SEHORE	BUDHNI	S-NPP	22.72400	77.53026	14:11:00	D	2.27
339	SEHORE	BUDHNI	S-NPP	22.73303	77.56816	14:11:00	D	1.69
340	SEHORE	BUDHNI	S-NPP	22.83353	77.97702	14:11:00	D	2.85
341	SEHORE	BUDHNI	AQUA	22.67293	77.49066	15:21:00	D	10.51
342	SEHORE	BUDHNI	AQUA	22.67456	77.50434	15:21:00	D	7.90
343	SEHORE	BUDHNI	AQUA	22.70750	77.51364	15:21:00	D	7.93
344	SEHORE	BUDHNI	AQUA	22.71250	77.55495	15:21:00	D	11.87
345	SEHORE	BUDHNI	AQUA	22.88666	77.97635	15:21:00	D	7.85
346	SEHORE	BUDHNI	TERRA	22.95615	77.95776	10:06:00	D	11.56
347	SEHORE	NASRULLAHGANJ	S-NPP	22.70008	77.39341	14:11:00	D	5.82
348	SEONI	GHANSAUR	S-NPP	22.38348	79.70482	14:11:00	D	2.86
349	SEONI	GHANSAUR	S-NPP	22.41883	79.78986	12:33:00	D	7.99
350	SEONI	GHANSAUR	S-NPP	22.42204	79.78632	12:33:00	D	5.17
351	SEONI	GHANSAUR	S-NPP	22.42353	79.79227	12:33:00	D	6.91
352	SEONI	GHANSAUR	S-NPP	22.44842	79.82072	14:11:00	D	4.15
353	SEONI	GHANSAUR	S-NPP	22.44908	79.81764	14:11:00	D	5.73
354	SEONI	GHANSAUR	S-NPP	22.55449	79.83146	14:11:00	D	2.70
355	SEONI	GHANSAUR	AQUA	22.43377	79.68937	15:21:00	D	14.17
356	SEONI	GHANSAUR	AQUA	22.43851	79.70325	15:21:00	D	12.15
357	SEONI	KEWLARI	S-NPP	22.26141	79.86147	14:11:00	D	13.90
358	SEONI	KEWLARI	S-NPP	22.26181	79.86633	14:11:00	D	13.72
359	SEONI	KEWLARI	S-NPP	22.28928	79.87638	12:33:00	D	2.37

360	SEONI	KEWLARI	S-NPP	22.29020	79.83926	14:11:00	D	4.38
361	SEONI	KEWLARI	S-NPP	22.30576	79.86600	12:33:00	D	4.95
362	SEONI	KEWLARI	S-NPP	22.30725	79.86485	12:33:00	D	3.71
363	SEONI	KEWLARI	S-NPP	22.33978	79.77944	12:33:00	D	2.29
364	SEONI	KEWLARI	S-NPP	22.38240	79.91123	14:11:00	D	3.22
365	SEONI	KEWLARI	S-NPP	22.41459	79.92783	14:11:00	D	2.12
366	SEONI	KEWLARI	S-NPP	22.44005	80.07449	12:33:00	D	3.34
367	SEONI	KEWLARI	S-NPP	22.46664	80.03662	14:11:00	D	2.23
368	SEONI	KEWLARI	AQUA	22.28499	79.88036	15:21:00	D	14.75
369	SEONI	KEWLARI	AQUA	22.28659	79.87480	15:21:00	D	16.86
370	SEONI	KURAI	S-NPP	21.93471	79.37630	14:11:00	D	1.91
371	SEONI	LAKHNADOU	S-NPP	22.38601	79.52324	14:11:00	D	2.78
372	SEONI	LAKHNADOU	S-NPP	22.42017	79.61069	12:33:00	D	4.95
373	SEONI	LAKHNADOU	AQUA	22.56275	79.42773	15:21:00	D	13.56
374	SEONI	SEONI	S-NPP	22.00246	79.47901	12:33:00	D	4.55
375	SEONI	SEONI	S-NPP	22.08421	79.42988	14:11:00	D	2.31
376	SEONI	SEONI	S-NPP	22.12919	79.46735	14:11:00	D	3.97
377	SEONI	SEONI	S-NPP	22.17359	79.36171	14:11:00	D	1.11
378	SEONI	SEONI	S-NPP	22.21724	79.69494	14:11:00	D	2.69
379	SEONI	SEONI	S-NPP	22.21734	79.78761	14:11:00	D	7.74
380	SEONI	SEONI	S-NPP	22.22957	79.77143	14:11:00	D	4.46
381	SEONI	SEONI	S-NPP	22.23294	79.75705	14:11:00	D	5.73
382	SEONI	SEONI	S-NPP	22.23443	79.75631	14:11:00	D	5.35
383	SEONI	SEONI	S-NPP	22.24774	79.49546	12:33:00	D	3.14
384	SEONI	SEONI	S-NPP	22.26265	79.80253	14:11:00	D	3.81
385	SEONI	SEONI	S-NPP	22.26872	79.80204	14:11:00	D	3.81
386	SEONI	SEONI	S-NPP	22.28679	79.72742	14:11:00	D	3.22
387	SEONI	SEONI	S-NPP	22.29092	79.77575	14:11:00	D	2.01
388	SEONI	SEONI	S-NPP	22.30052	79.74549	14:11:00	D	3.83
389	SEONI	SEONI	S-NPP	22.30094	79.75034	14:11:00	D	3.83
390	SEONI	SEONI	S-NPP	22.30165	79.74604	14:11:00	D	4.87
391	SEONI	SEONI	S-NPP	22.31491	79.75940	14:11:00	D	1.89
392	SEONI	SEONI	S-NPP	22.31879	79.67600	14:11:00	D	3.15

393	SEONI	SEONI	AQUA	22.22467	79.78748	15:21:00	D	20.80
394	SEONI	SEONI	AQUA	22.26954	79.74232	15:21:00	D	15.63
395	SHEOPUR	KARAHAL	S-NPP	25.33187	76.87053	14:11:00	D	11.34
396	SHEOPUR	KARAHAL	S-NPP	25.33213	76.86953	14:11:00	D	9.94
397	SHEOPUR	KARAHAL	S-NPP	25.35275	76.86383	14:11:00	D	5.66
398	SHEOPUR	KARAHAL	S-NPP	25.35305	76.86729	14:11:00	D	5.66
399	SHEOPUR	KARAHAL	S-NPP	25.35335	76.87074	14:11:00	D	3.79
400	SHEOPUR	KARAHAL	S-NPP	25.35645	76.84608	14:11:00	D	12.10
401	SHEOPUR	KARAHAL	S-NPP	25.35676	76.84953	14:11:00	D	13.72
402	SHEOPUR	KARAHAL	S-NPP	25.35737	76.85641	14:11:00	D	11.64
403	SHEOPUR	KARAHAL	S-NPP	25.35798	76.86330	14:11:00	D	6.65
404	SHEOPUR	KARAHAL	S-NPP	25.35828	76.86676	14:11:00	D	6.65
405	SHEOPUR	KARAHAL	S-NPP	25.42025	76.79459	14:11:00	D	3.21
406	SHEOPUR	KARAHAL	S-NPP	25.42121	76.80486	14:11:00	D	2.59
407	SHEOPUR	KARAHAL	S-NPP	25.42308	76.80835	12:33:00	D	10.04
408	SHEOPUR	KARAHAL	S-NPP	25.42461	76.80685	12:33:00	D	8.94
409	SHEOPUR	KARAHAL	S-NPP	25.42515	76.79066	14:11:00	D	3.37
410	SHEOPUR	KARAHAL	S-NPP	25.42555	76.79260	14:11:00	D	8.30
411	SHEOPUR	KARAHAL	S-NPP	25.42674	76.80776	14:11:00	D	3.30
412	SHEOPUR	KARAHAL	S-NPP	25.42702	76.80975	14:11:00	D	6.55
413	SHEOPUR	KARAHAL	S-NPP	25.43196	76.80724	14:11:00	D	3.30
414	SHEOPUR	KARAHAL	S-NPP	25.43284	76.81608	14:11:00	D	3.76
415	SHEOPUR	KARAHAL	S-NPP	25.43982	76.77888	14:11:00	D	2.99
416	SHEOPUR	KARAHAL	S-NPP	25.44014	76.78230	14:11:00	D	2.99
417	SHEOPUR	KARAHAL	S-NPP	25.44029	76.78076	14:11:00	D	6.27
418	SHEOPUR	KARAHAL	S-NPP	25.46386	76.80943	14:11:00	D	5.18
419	SHEOPUR	KARAHAL	S-NPP	25.46816	76.79856	14:11:00	D	13.28
420	SHEOPUR	KARAHAL	S-NPP	25.47307	76.79460	14:11:00	D	13.28
421	SHEOPUR	KARAHAL	S-NPP	25.47337	76.79803	14:11:00	D	13.28
422	SHEOPUR	KARAHAL	S-NPP	25.48959	76.74472	14:11:00	D	3.41
423	SHEOPUR	KARAHAL	S-NPP	25.49448	76.74080	14:11:00	D	2.79
424	SHEOPUR	KARAHAL	S-NPP	25.49479	76.74419	14:11:00	D	4.32
425	SHEOPUR	KARAHAL	S-NPP	25.49626	76.70297	14:11:00	D	5.57

426	SHEOPUR	KARAHAL	S-NPP	25.49657	76.70635	14:11:00	D	5.57
427	SHEOPUR	KARAHAL	S-NPP	25.49750	76.71649	14:11:00	D	1.79
428	SHEOPUR	KARAHAL	S-NPP	25.50311	76.77775	14:11:00	D	1.16
429	SHEOPUR	KARAHAL	S-NPP	25.51258	76.76641	14:11:00	D	9.37
430	SHEOPUR	KARAHAL	S-NPP	25.51290	76.76984	14:11:00	D	15.69
431	SHEOPUR	KARAHAL	S-NPP	25.52711	76.74368	14:11:00	D	1.51
432	SHEOPUR	KARAHAL	S-NPP	25.57285	77.02928	14:11:00	D	4.35
433	SHEOPUR	KARAHAL	S-NPP	25.59589	77.11037	14:11:00	D	2.19
434	SHEOPUR	KARAHAL	S-NPP	25.61184	77.04720	14:11:00	D	4.90
435	SHEOPUR	KARAHAL	AQUA	25.36030	76.86556	15:23:00	D	27.82
436	SHEOPUR	KARAHAL	AQUA	25.41755	76.81544	15:23:00	D	9.52
437	SHEOPUR	KARAHAL	AQUA	25.50017	76.76337	15:23:00	D	22.36
438	SHEOPUR	KARAHAL	AQUA	25.50295	76.76973	15:23:00	D	33.64
439	SHEOPUR	KARAHAL	AQUA	25.51049	76.76187	15:23:00	D	85.81
440	SHEOPUR	KARAHAL	AQUA	25.51922	76.74673	15:23:00	D	31.81
441	SHEOPUR	SHEOPUR	S-NPP	25.37942	76.69298	14:11:00	D	9.30
442	SHEOPUR	SHEOPUR	S-NPP	25.37973	76.69636	14:11:00	D	11.08
443	SHEOPUR	SHEOPUR	S-NPP	25.38459	76.69243	14:11:00	D	5.07
444	SHEOPUR	SHEOPUR	S-NPP	25.38490	76.69581	14:11:00	D	5.27
445	SHEOPUR	SHEOPUR	S-NPP	25.42679	76.68642	14:11:00	D	3.26
446	SHEOPUR	SHEOPUR	S-NPP	25.44847	76.57909	14:11:00	D	5.43
447	SHEOPUR	SHEOPUR	S-NPP	25.45362	76.57851	14:11:00	D	5.43
448	SHEOPUR	SHEOPUR	S-NPP	25.45815	76.57131	14:11:00	D	4.80
449	SHEOPUR	SHEOPUR	S-NPP	25.45845	76.57464	14:11:00	D	4.80
450	SHEOPUR	SHEOPUR	S-NPP	25.45936	76.70000	14:11:00	D	1.97
451	SHEOPUR	SHEOPUR	S-NPP	25.48250	76.66691	14:11:00	D	3.88
452	SHEOPUR	SHEOPUR	S-NPP	25.49015	76.69337	14:11:00	D	3.24
453	SHEOPUR	SHEOPUR	S-NPP	25.49046	76.69675	14:11:00	D	8.39
454	SHEOPUR	SHEOPUR	S-NPP	25.49569	76.58418	14:11:00	D	3.41
455	SHEOPUR	SHEOPUR	S-NPP	25.50084	76.58364	14:11:00	D	2.45
456	SHEOPUR	SHEOPUR	S-NPP	25.51008	76.73918	14:11:00	D	2.30
457	SHEOPUR	SHEOPUR	S-NPP	25.51402	76.72507	14:11:00	D	4.00
458	SHEOPUR	SHEOPUR	S-NPP	25.51528	76.73866	14:11:00	D	3.67

459	SHEOPUR	SHEOPUR	S-NPP	25.52472	76.72741	14:11:00	D	3.12
460	SHEOPUR	SHEOPUR	S-NPP	25.52504	76.73080	14:11:00	D	3.12
461	SHEOPUR	SHEOPUR	S-NPP	25.52564	76.72665	14:11:00	D	2.25
462	SHEOPUR	SHEOPUR	S-NPP	25.52594	76.73005	14:11:00	D	2.25
463	SHEOPUR	SHEOPUR	S-NPP	25.52618	76.63169	14:11:00	D	4.40
464	SHEOPUR	SHEOPUR	S-NPP	25.52650	76.63504	14:11:00	D	4.40
465	SHEOPUR	SHEOPUR	S-NPP	25.52774	76.63071	14:11:00	D	7.50
466	SHEOPUR	SHEOPUR	S-NPP	25.52804	76.63406	14:11:00	D	7.50
467	SHEOPUR	SHEOPUR	S-NPP	25.53135	76.63113	14:11:00	D	4.40
468	SHEOPUR	SHEOPUR	S-NPP	25.53166	76.63449	14:11:00	D	4.40
469	SHEOPUR	SHEOPUR	S-NPP	25.53671	76.74333	14:11:00	D	7.17
470	SHEOPUR	SHEOPUR	S-NPP	25.53752	76.74258	14:11:00	D	12.52
471	SHEOPUR	SHEOPUR	S-NPP	25.53781	76.74600	14:11:00	D	12.76
472	SHEOPUR	SHEOPUR	S-NPP	25.54191	76.74279	14:11:00	D	7.17
473	SHEOPUR	SHEOPUR	S-NPP	25.54224	76.67682	14:11:00	D	3.08
474	SHEOPUR	SHEOPUR	S-NPP	25.54741	76.67622	14:11:00	D	3.08
475	SHEOPUR	SHEOPUR	S-NPP	25.54771	76.67962	14:11:00	D	3.08
476	SHEOPUR	SHEOPUR	S-NPP	25.55343	76.74442	14:11:00	D	2.68
477	SHEOPUR	SHEOPUR	S-NPP	25.55379	76.68922	14:11:00	D	4.77
478	SHEOPUR	SHEOPUR	S-NPP	25.55989	76.69894	14:11:00	D	2.79
479	SHEOPUR	SHEOPUR	S-NPP	25.56297	76.61667	14:11:00	D	1.82
480	SHEOPUR	SHEOPUR	S-NPP	25.56570	76.64693	14:11:00	D	8.59
481	SHEOPUR	SHEOPUR	S-NPP	25.56782	76.72913	14:11:00	D	3.59
482	SHEOPUR	SHEOPUR	S-NPP	25.56905	76.62621	14:11:00	D	2.50
483	SHEOPUR	SHEOPUR	S-NPP	25.56935	76.62956	14:11:00	D	2.50
484	SHEOPUR	SHEOPUR	S-NPP	25.57211	76.71837	14:11:00	D	10.73
485	SHEOPUR	SHEOPUR	S-NPP	25.57241	76.72177	14:11:00	D	6.84
486	SHEOPUR	SHEOPUR	S-NPP	25.57272	76.72519	14:11:00	D	6.84
487	SHEOPUR	SHEOPUR	S-NPP	25.57819	76.66953	14:11:00	D	4.26
488	SHEOPUR	SHEOPUR	S-NPP	25.57883	76.73493	14:11:00	D	5.46
489	SHEOPUR	SHEOPUR	S-NPP	25.58127	76.70365	14:11:00	D	3.71
490	SHEOPUR	SHEOPUR	S-NPP	25.58373	76.73097	14:11:00	D	5.09
491	SHEOPUR	SHEOPUR	S-NPP	25.58404	76.73441	14:11:00	D	5.46

492	SHEOPUR	SHEOPUR	S-NPP	25.58496	76.74471	14:11:00	D	1.93
493	SHEOPUR	SHEOPUR	S-NPP	25.58527	76.74812	14:11:00	D	5.15
494	SHEOPUR	SHEOPUR	S-NPP	25.58615	76.69971	14:11:00	D	4.73
495	SHEOPUR	SHEOPUR	S-NPP	25.58646	76.70311	14:11:00	D	4.73
496	SHEOPUR	SHEOPUR	S-NPP	25.58893	76.73045	14:11:00	D	4.21
497	SHEOPUR	SHEOPUR	S-NPP	25.58924	76.73389	14:11:00	D	4.76
498	SHEOPUR	SHEOPUR	S-NPP	25.59134	76.69917	14:11:00	D	4.73
499	SHEOPUR	SHEOPUR	S-NPP	25.59165	76.70258	14:11:00	D	4.73
500	SHEOPUR	SHEOPUR	S-NPP	25.59568	76.74701	14:11:00	D	5.00
501	SHEOPUR	SHEOPUR	S-NPP	25.59622	76.69522	14:11:00	D	3.27
502	SHEOPUR	SHEOPUR	S-NPP	25.60297	76.71173	14:11:00	D	1.34
503	SHEOPUR	SHEOPUR	S-NPP	25.60516	76.73570	14:11:00	D	5.39
504	SHEOPUR	SHEOPUR	S-NPP	25.60546	76.73911	14:11:00	D	7.91
505	SHEOPUR	SHEOPUR	S-NPP	25.60816	76.71123	14:11:00	D	7.18
506	SHEOPUR	SHEOPUR	S-NPP	25.61067	76.73856	14:11:00	D	8.97
507	SHEOPUR	SHEOPUR	S-NPP	25.61098	76.74197	14:11:00	D	8.97
508	SHEOPUR	SHEOPUR	S-NPP	25.61569	76.55042	14:11:00	D	1.48
509	SHEOPUR	SHEOPUR	S-NPP	25.62922	76.54567	14:11:00	D	5.24
510	SHEOPUR	SHEOPUR	S-NPP	25.63082	76.54539	14:11:00	D	9.26
511	SHEOPUR	SHEOPUR	S-NPP	25.63127	76.67789	14:11:00	D	4.20
512	SHEOPUR	SHEOPUR	S-NPP	25.63199	76.67793	14:11:00	D	4.93
513	SHEOPUR	SHEOPUR	S-NPP	25.63774	76.56493	14:11:00	D	13.58
514	SHEOPUR	SHEOPUR	S-NPP	25.69675	76.52831	14:11:00	D	3.32
515	SHEOPUR	SHEOPUR	S-NPP	25.69850	76.66075	14:11:00	D	1.10
516	SHEOPUR	SHEOPUR	S-NPP	25.70159	76.69483	14:11:00	D	4.36
517	SHEOPUR	SHEOPUR	S-NPP	25.70960	76.72511	14:11:00	D	3.55
518	SHEOPUR	SHEOPUR	S-NPP	25.71042	76.67670	14:11:00	D	7.01
519	SHEOPUR	SHEOPUR	S-NPP	25.71074	76.68011	14:11:00	D	12.16
520	SHEOPUR	SHEOPUR	S-NPP	25.71562	76.67619	14:11:00	D	7.01
521	SHEOPUR	SHEOPUR	S-NPP	25.71593	76.67958	14:11:00	D	12.16
522	SHEOPUR	SHEOPUR	S-NPP	25.72378	76.65125	14:11:00	D	2.36
523	SHEOPUR	SHEOPUR	S-NPP	25.72410	76.65467	14:11:00	D	2.36
524	SHEOPUR	SHEOPUR	S-NPP	25.72485	76.60664	14:11:00	D	4.37

525	SHEOPUR	SHEOPUR	S-NPP	25.72628	76.60572	14:11:00	D	3.74
526	SHEOPUR	SHEOPUR	S-NPP	25.72657	76.60909	14:11:00	D	5.34
527	SHEOPUR	SHEOPUR	S-NPP	25.72865	76.64732	14:11:00	D	4.65
528	SHEOPUR	SHEOPUR	S-NPP	25.72897	76.65073	14:11:00	D	5.53
529	SHEOPUR	SHEOPUR	S-NPP	25.72980	76.64651	14:11:00	D	3.56
530	SHEOPUR	SHEOPUR	S-NPP	25.73009	76.64994	14:11:00	D	4.92
531	SHEOPUR	SHEOPUR	S-NPP	25.73574	76.66728	14:11:00	D	1.02
532	SHEOPUR	SHEOPUR	S-NPP	25.73676	76.66649	14:11:00	D	0.88
533	SHEOPUR	SHEOPUR	S-NPP	25.74804	76.68667	14:11:00	D	2.22
534	SHEOPUR	SHEOPUR	S-NPP	25.74892	76.68589	14:11:00	D	2.12
535	SHEOPUR	SHEOPUR	S-NPP	25.75060	76.71403	14:11:00	D	2.31
536	SHEOPUR	SHEOPUR	S-NPP	25.75130	76.71330	14:11:00	D	1.88
537	SHEOPUR	SHEOPUR	S-NPP	25.75650	76.71275	14:11:00	D	9.00
538	SHEOPUR	SHEOPUR	S-NPP	25.75680	76.71619	14:11:00	D	12.40
539	SHEOPUR	SHEOPUR	S-NPP	25.76171	76.71223	14:11:00	D	9.00
540	SHEOPUR	SHEOPUR	S-NPP	25.76201	76.71566	14:11:00	D	12.40
541	SHEOPUR	SHEOPUR	S-NPP	25.76752	76.71857	14:11:00	D	7.71
542	SHEOPUR	SHEOPUR	S-NPP	25.76782	76.72199	14:11:00	D	4.31
543	SHEOPUR	SHEOPUR	S-NPP	25.76812	76.72541	14:11:00	D	4.31
544	SHEOPUR	SHEOPUR	S-NPP	25.77312	76.54649	14:11:00	D	3.89
545	SHEOPUR	SHEOPUR	S-NPP	25.77333	76.72488	14:11:00	D	4.31
546	SHEOPUR	SHEOPUR	S-NPP	25.77363	76.72830	14:11:00	D	6.92
547	SHEOPUR	SHEOPUR	S-NPP	25.77463	76.56323	14:11:00	D	2.18
548	SHEOPUR	SHEOPUR	S-NPP	25.77494	76.56660	14:11:00	D	2.18
549	SHEOPUR	SHEOPUR	S-NPP	25.79348	76.59871	14:11:00	D	3.42
550	SHEOPUR	SHEOPUR	S-NPP	25.80211	76.69414	14:11:00	D	2.26
551	SHEOPUR	SHEOPUR	S-NPP	25.81353	76.58983	14:11:00	D	3.94
552	SHEOPUR	SHEOPUR	S-NPP	25.81871	76.58933	14:11:00	D	2.79
553	SHEOPUR	SHEOPUR	S-NPP	25.82450	76.70930	14:11:00	D	4.24
554	SHEOPUR	SHEOPUR	S-NPP	25.82482	76.71278	14:11:00	D	4.24
555	SHEOPUR	SHEOPUR	S-NPP	25.83997	76.76331	14:11:00	D	3.41
556	SHEOPUR	SHEOPUR	S-NPP	25.84604	76.71225	14:11:00	D	1.87
557	SHEOPUR	SHEOPUR	S-NPP	25.84615	76.77316	14:11:00	D	3.55

558	SHEOPUR	SHEOPUR	S-NPP	25.85066	76.58424	14:11:00	D	2.30
559	SHEOPUR	SHEOPUR	S-NPP	25.85670	76.71644	14:11:00	D	3.28
560	SHEOPUR	SHEOPUR	S-NPP	25.85676	76.71465	14:11:00	D	6.21
561	SHEOPUR	SHEOPUR	S-NPP	25.87705	76.64660	14:11:00	D	4.21
562	SHEOPUR	SHEOPUR	S-NPP	25.90297	76.79789	12:33:00	D	5.32
563	SHEOPUR	SHEOPUR	AQUA	25.38044	76.68264	15:23:00	D	10.46
564	SHEOPUR	SHEOPUR	AQUA	25.38207	76.69611	15:23:00	D	19.09
565	SHEOPUR	SHEOPUR	AQUA	25.40138	76.61938	15:23:00	D	10.34
566	SHEOPUR	SHEOPUR	AQUA	25.40924	76.68657	15:23:00	D	7.04
567	SHEOPUR	SHEOPUR	AQUA	25.49941	76.66673	15:23:00	D	10.66
568	SHEOPUR	SHEOPUR	AQUA	25.51603	76.71946	15:23:00	D	42.30
569	SHEOPUR	SHEOPUR	AQUA	25.51763	76.73309	15:23:00	D	38.40
570	SHEOPUR	SHEOPUR	AQUA	25.52473	76.70438	15:23:00	D	15.41
571	SHEOPUR	SHEOPUR	AQUA	25.52633	76.71798	15:23:00	D	9.41
572	SHEOPUR	SHEOPUR	AQUA	25.53615	76.53870	15:23:00	D	15.83
573	SHEOPUR	SHEOPUR	AQUA	25.54044	76.66071	15:23:00	D	13.95
574	SHEOPUR	SHEOPUR	TERRA	25.55980	76.74360	10:06:00	D	8.02
575	SHEOPUR	SHEOPUR	AQUA	25.57789	76.64957	15:23:00	D	14.07
576	SHEOPUR	SHEOPUR	AQUA	25.57982	76.64120	15:23:00	D	18.71
577	SHEOPUR	SHEOPUR	AQUA	25.58735	76.73135	15:23:00	D	16.98
578	SHEOPUR	SHEOPUR	AQUA	25.63671	76.53191	15:23:00	D	11.21
579	SHEOPUR	SHEOPUR	AQUA	25.71875	76.70551	15:23:00	D	13.18
580	SHEOPUR	SHEOPUR	AQUA	25.72037	76.71923	15:23:00	D	9.46
581	SHEOPUR	SHEOPUR	AQUA	25.73284	76.64789	15:23:00	D	8.81
582	SHEOPUR	SHEOPUR	AQUA	25.87250	76.79036	15:23:00	D	14.64
583	SHIVPURI	KOLARAS	S-NPP	24.85843	77.70528	14:11:00	D	2.07
584	SHIVPURI	KOLARAS	S-NPP	24.95873	77.77691	14:11:00	D	1.13
585	SHIVPURI	KOLARAS	S-NPP	25.10218	77.83761	14:11:00	D	2.46
586	SHIVPURI	KOLARAS	S-NPP	25.20415	77.64396	12:33:00	D	3.48
587	SHIVPURI	NARWAR	S-NPP	25.60980	78.00101	14:11:00	D	5.02
588	SHIVPURI	NARWAR	S-NPP	25.66133	78.13994	14:11:00	D	4.05
589	SHIVPURI	NARWAR	S-NPP	25.69280	78.14650	14:11:00	D	2.22
590	SHIVPURI	NARWAR	S-NPP	25.70218	77.98052	14:11:00	D	4.55

591	SHIVPURI	NARWAR	S-NPP	25.74371	77.93533	14:11:00	D	2.20
592	SHIVPURI	NARWAR	AQUA	25.66250	78.12553	15:23:00	D	19.27
593	SHIVPURI	NARWAR	AQUA	25.66318	78.13588	15:23:00	D	30.28
594	UMARIA	BANDHOGARH	S-NPP	23.58092	80.60850	12:33:00	D	3.15
595	VIDESHA	GYARASPUR	S-NPP	23.68259	77.84383	14:11:00	D	3.09
596	VIDESHA	GYARASPUR	S-NPP	23.68293	77.84760	14:11:00	D	7.92
597	VIDESHA	KORWAI	S-NPP	24.01687	78.02651	12:33:00	D	1.61
598	VIDESHA	KORWAI	S-NPP	24.10838	78.01556	14:11:00	D	2.15
599	VIDESHA	KORWAI	S-NPP	24.12757	77.93881	12:33:00	D	4.34
600	VIDESHA	NATERAN	S-NPP	23.88061	77.69862	14:11:00	D	3.26
601	VIDESHA	SIRANJ	S-NPP	24.23667	77.89204	14:11:00	D	3.39
602	VIDESHA	VIDESHA	S-NPP	23.70837	77.76534	14:11:00	D	1.93
603	VIDESHA	VIDESHA	S-NPP	23.71114	77.79520	14:11:00	D	2.20
604	VIDESHA	VIDESHA	AQUA	23.59855	77.79767	15:21:00	D	10.00
605	WEST NIMAR	KASRAWAD	S-NPP	22.12840	75.53463	14:11:00	D	3.39
606	WEST NIMAR	KASRAWAD	S-NPP	22.12994	75.53771	14:11:00	D	4.54

The study used data received from following Satellites at NRSC Ground Station/ NASA FIRMS

S. No.	Satellite Name	Sensor	Resolution (meter)	Day / Night Passes
1.	Suomi NPP	VIIRS	375 / 750	Both
2.	Terra	MODIS	1000	Both
3.	Aqua	MODIS	1000	Both

**The rice mask for the Punjab and Haryana were provided by MNCFC, MoA&FW, Govt of India
The kharif crop mask for Delhi, Uttar Pradesh, Rajasthan and Madhya Pradesh were provided by NRSC**

Study Team

ICAR – HQ	Dr.S.N. Jha	DDG (AG. ENGG.)	ddgengg@icar.org.in
	Dr. Rajbir Singh	DDG (AG. EXTN)	ddgextn.icar@gov.in
ICAR - IARI	Dr V.K. Sehgal	Principal & Nodal Scientist	iaricreams@gmail.com
	Dr Rajkumar Dhakar	Senior Scientist	raidhakar.iari@gmail.com
	Mr Mohd Jahangir	YP-I (FASAL 2.0)	mjahangir198@gmail.com
ICAR - ATARI	Dr.Parvender Sheoran	Director ATARI (Zone-I) Ludhiana	zcu1ldh@gmail.com
	Dr. J.P. Mishra	Director ATARI (Zone-II) Jodhpur	jp.mishra67@gov.in
	Dr. S.K. Dubey	Director ATARI (Zone-III) Kanpur	zpdicarkanpur@gmail.com
ICAR - IASRI	Dr Rajender Parsad	Director, IASRI	rajender.parsad@icar.org.in

**GIS Maps of fire events can be visualized online on ICAR KRISHI Geoportal website <https://creams.iari.res.in/geokrishi/>
(Part of KRISHI Portal initiative)**
