



MONITORING PADDY RESIDUE BURNING IN INDIA USING SATELLITE REMOTE SENSING DURING 2025

**Bulletin
No. 60**

**Events Date:
13-Nov-2025**

**Issued on:
13-Nov-2025**

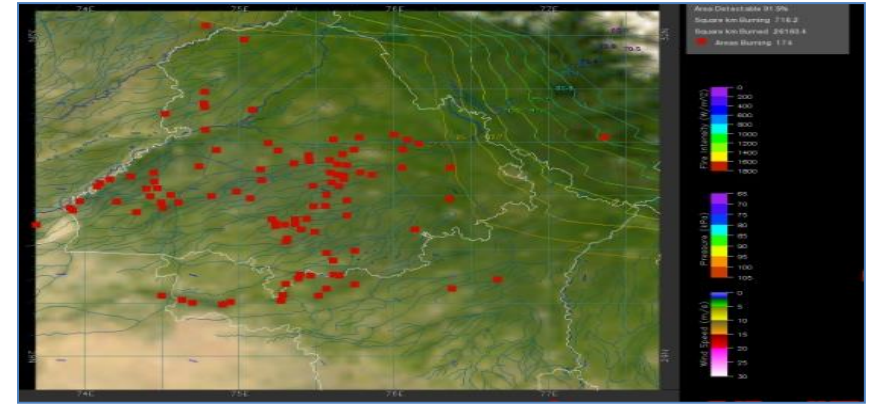
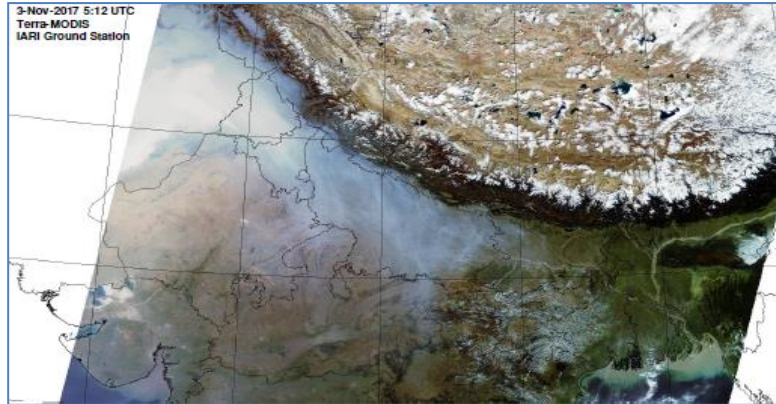

**Consortium for Research on Agroecosystem Monitoring and Modeling from Space (CREAMS)
Laboratory,**

Division of Agricultural Physics, ICAR – Indian Agricultural Research Institute, New Delhi – 110012

<https://creams.iari.res.in>



Highlights for 13-Nov-2025

- The active fire events due to rice residue burning were monitored using satellite remote sensing, following the "Standard Protocol for Estimation of Crop Residue Burning Fire Events using Satellite Data".
- Satellites detected **1209** residue burning events in the six study States on **13-Nov-2025**.
- The state wise events detected on **13-Nov-2025** were **72** in Punjab, **15** in Haryana, **293** in UP, **00** in Delhi, **120** in Rajasthan and **709** in MP.
- Total **15002** burning events were detected in the six states between **15-Sept-2025** and **13-Nov-2025**, which are distributed as **4734, 479, 2783, 04, 1856** and **5146** in Punjab, Haryana, UP, Delhi, Rajasthan and MP, respectively.

Temporal distribution of rice residue burning events for the study States in 2025

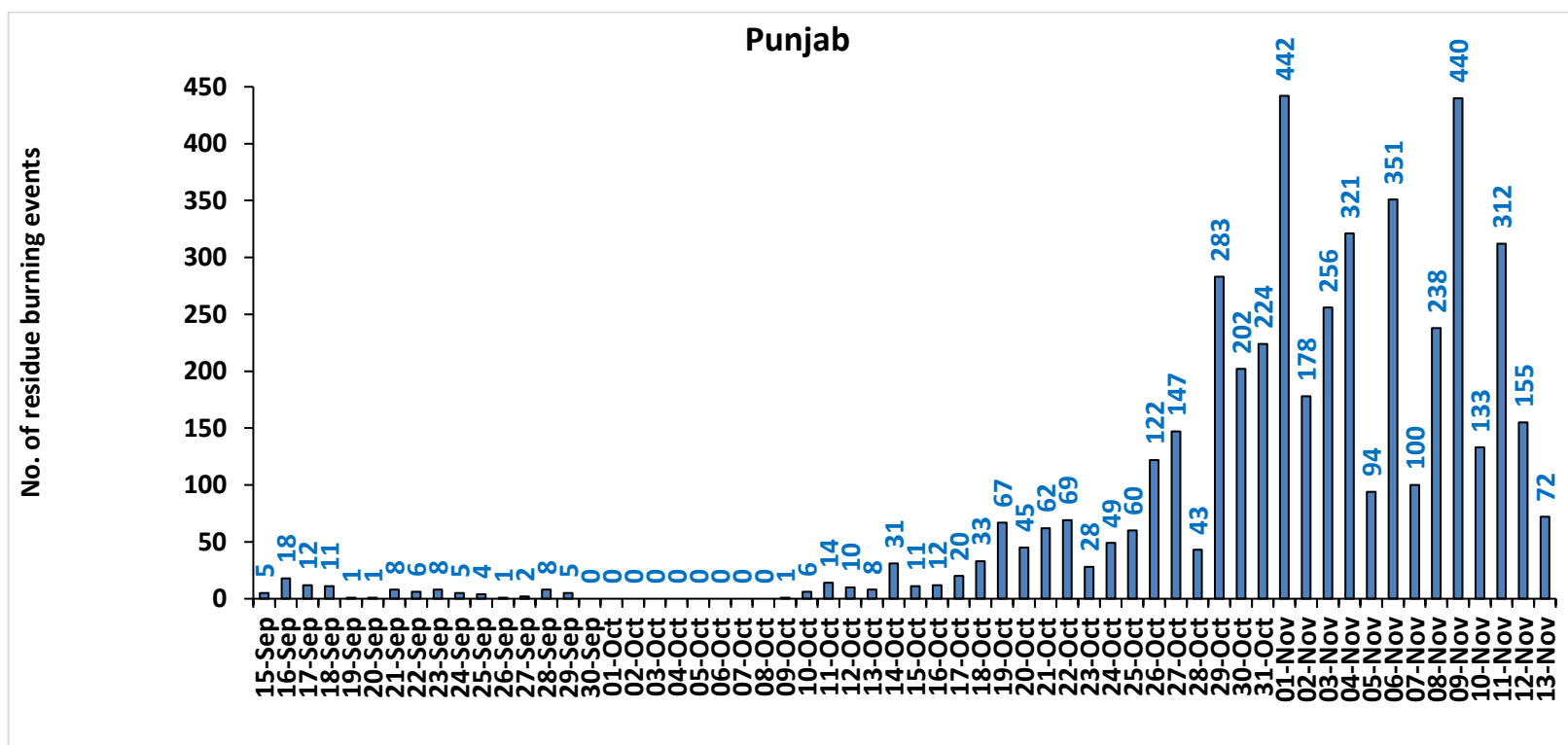

Haryana

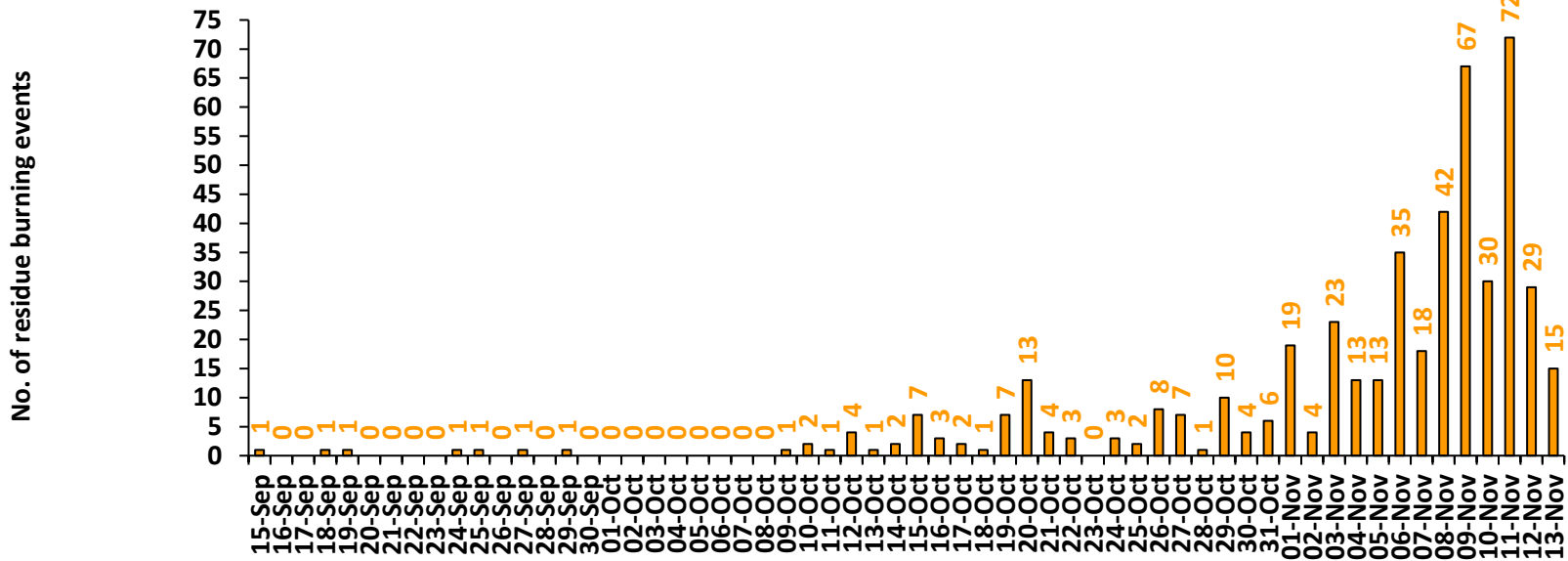

Uttar Pradesh

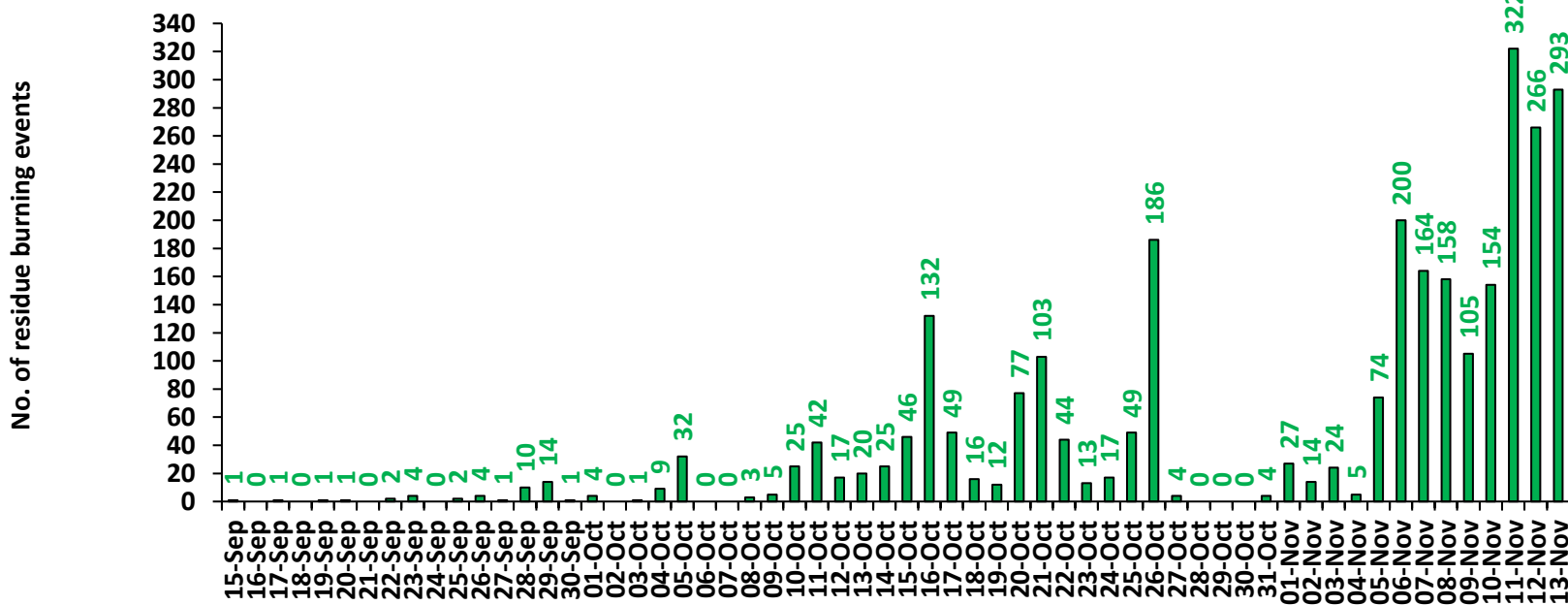

Rajasthan

No. of residue burning events

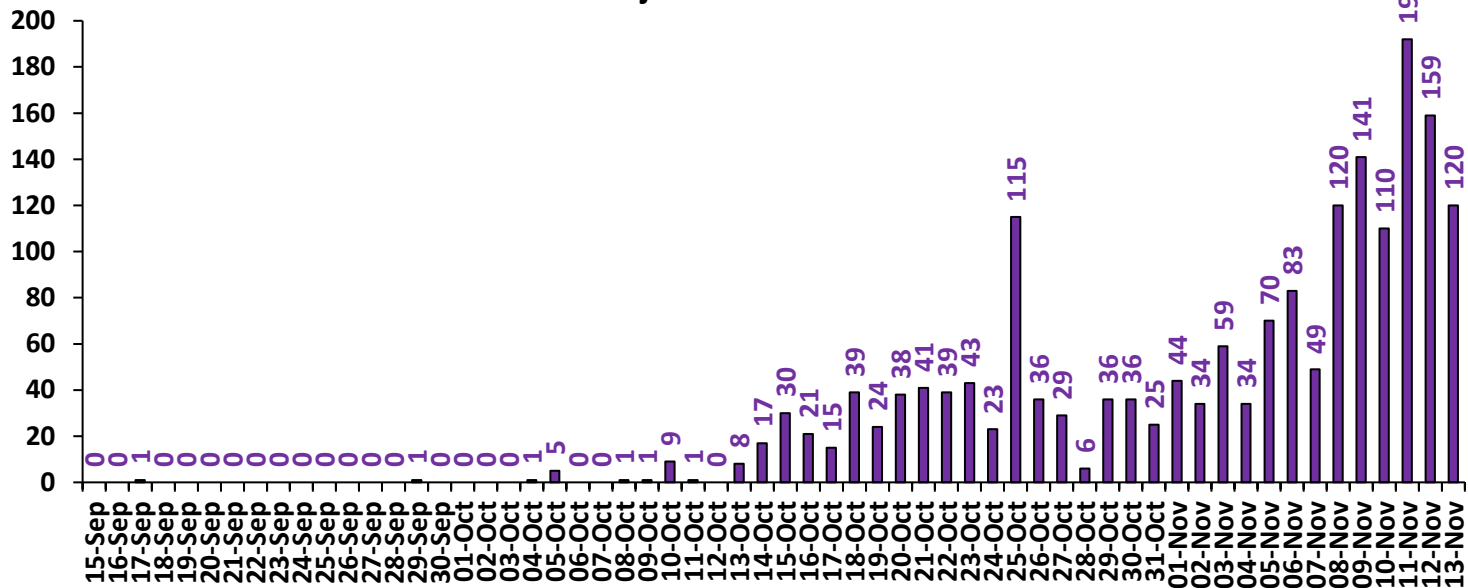

Madhya Pradesh

No. of residue burning events

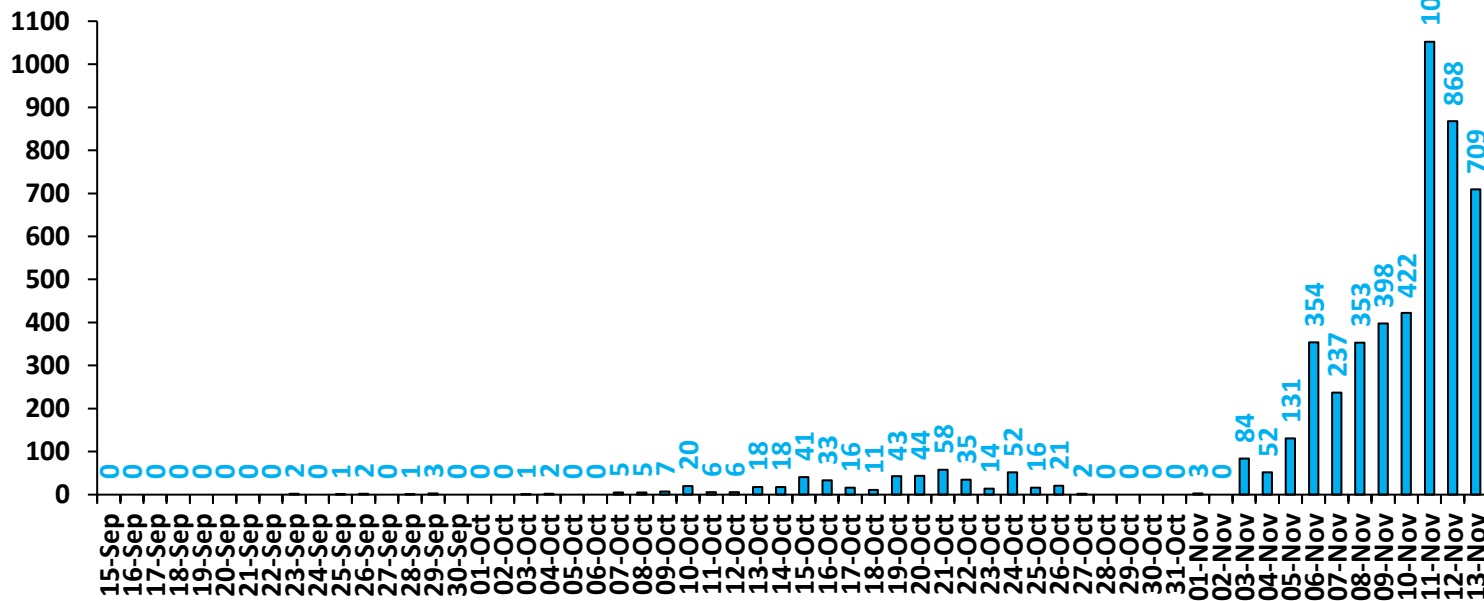

No. of residue burning events

Delhi

2
1
0

15-Sep
16-Sep
17-Sep
18-Sep
19-Sep
20-Sep
21-Sep
22-Sep
23-Sep
24-Sep
25-Sep
26-Sep
27-Sep
28-Sep
29-Sep
30-Sep
01-Oct
02-Oct
03-Oct
04-Oct
05-Oct
06-Oct
07-Oct
08-Oct
09-Oct
10-Oct
11-Oct
12-Oct
13-Oct
14-Oct
15-Oct
16-Oct
17-Oct
18-Oct
19-Oct
20-Oct
21-Oct
22-Oct
23-Oct
24-Oct
25-Oct
26-Oct
27-Oct
28-Oct
29-Oct
30-Oct
31-Oct
01-Nov
02-Nov
03-Nov
04-Nov
05-Nov
06-Nov
07-Nov
08-Nov
09-Nov
10-Nov
11-Nov
12-Nov
13-Nov

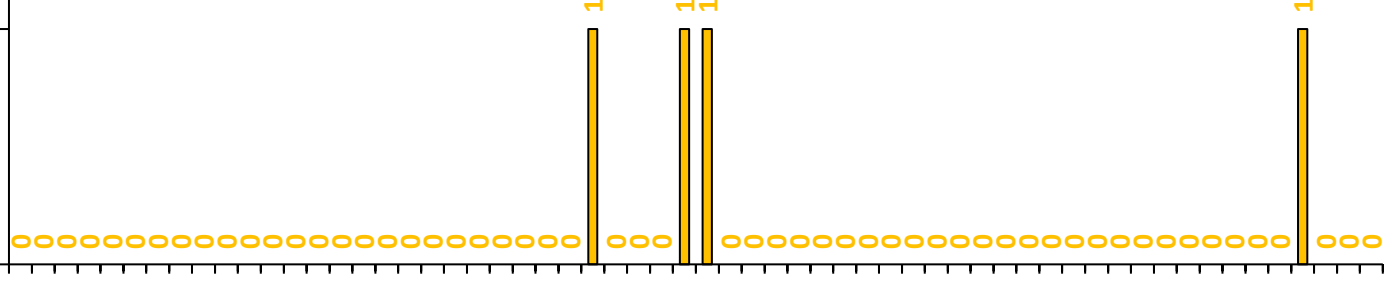

Comparison of residue burning events in current year (2025) with previous years (2020,2021,2022, 2023 and 2024) for the study

States

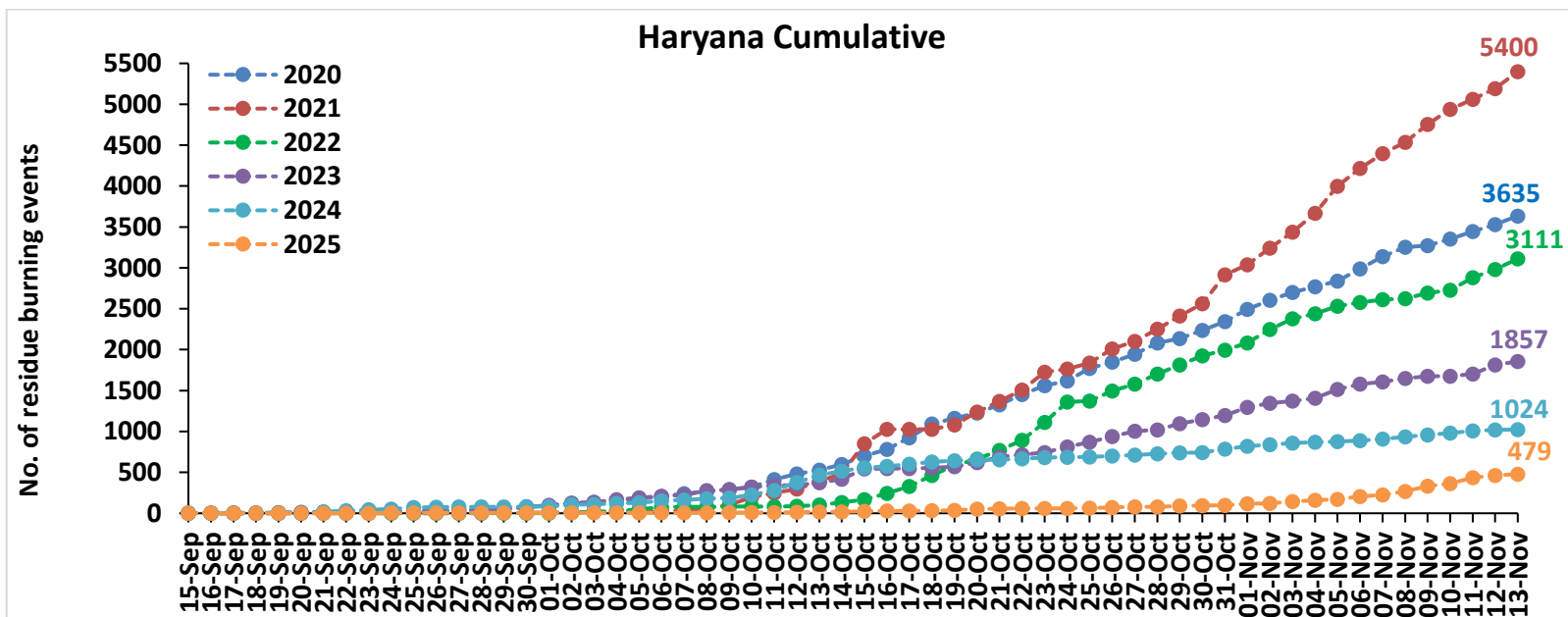
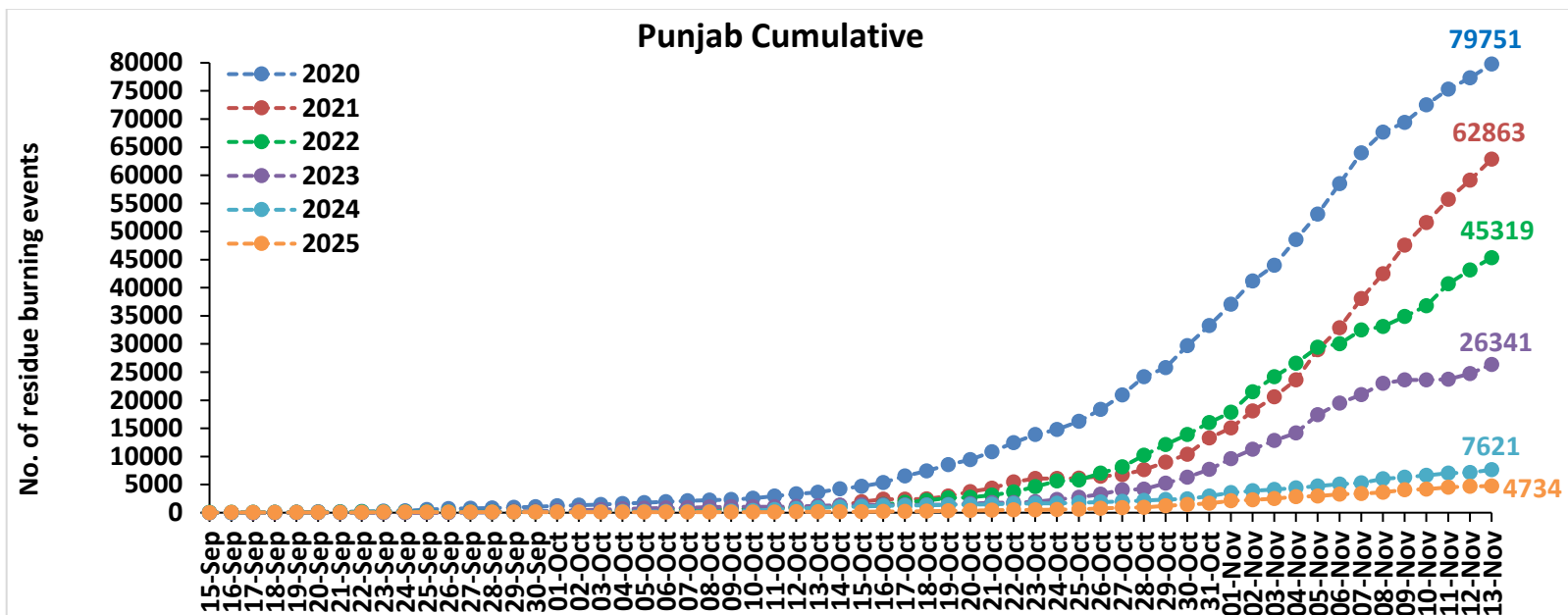

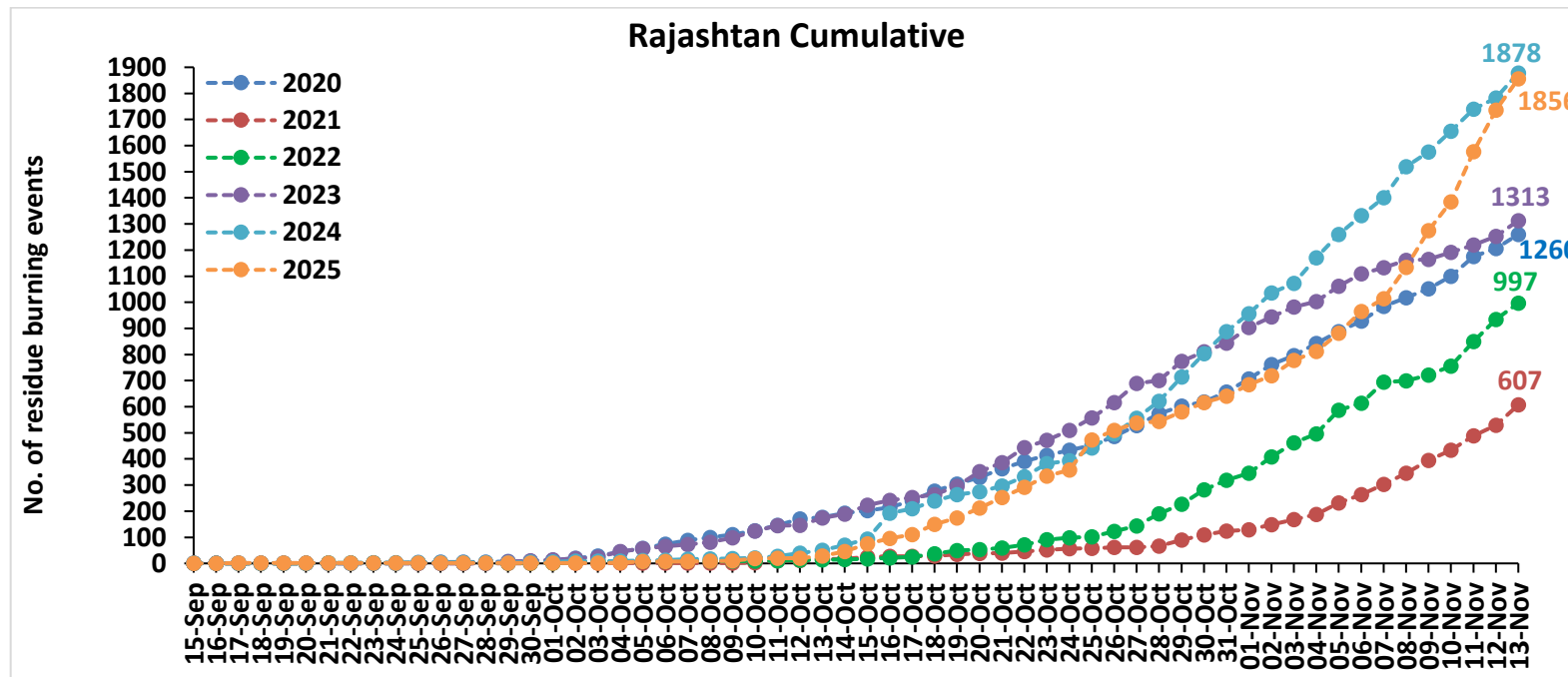
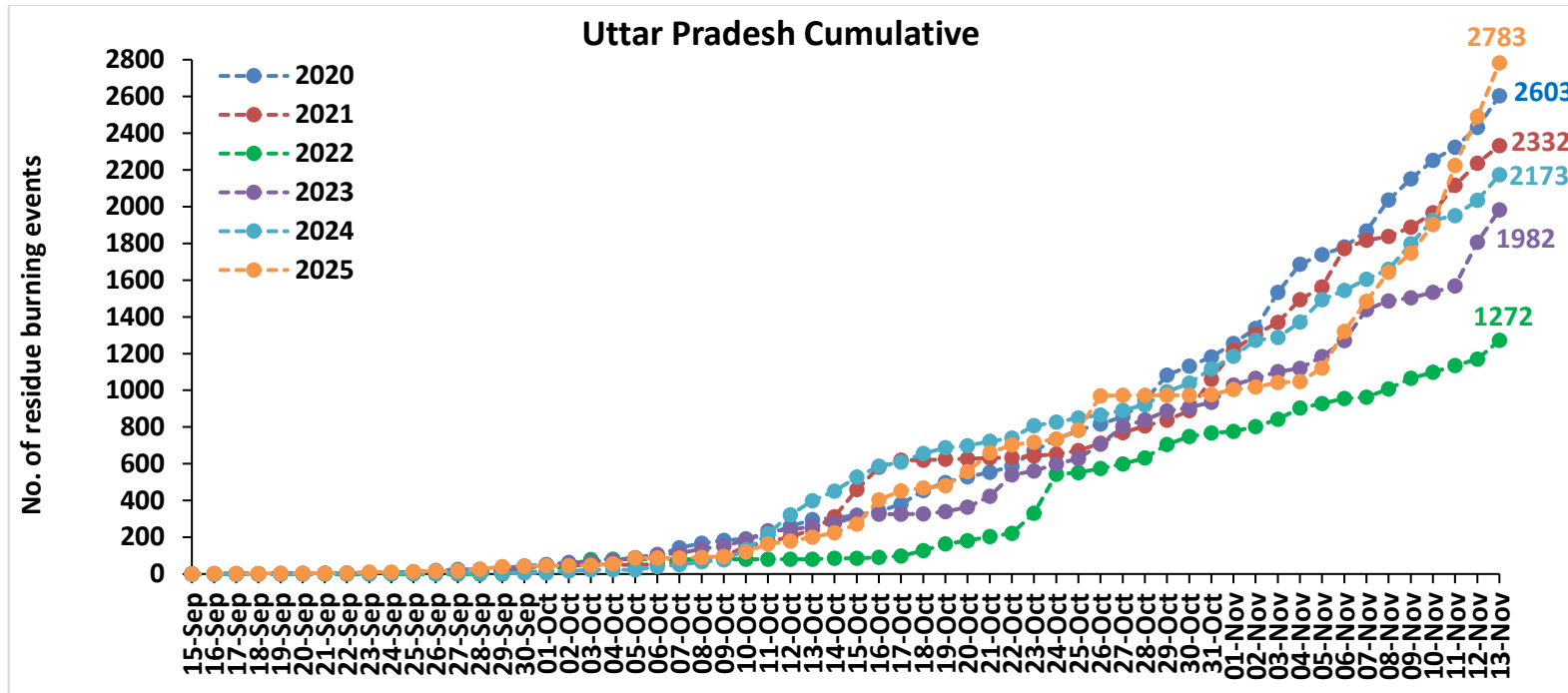

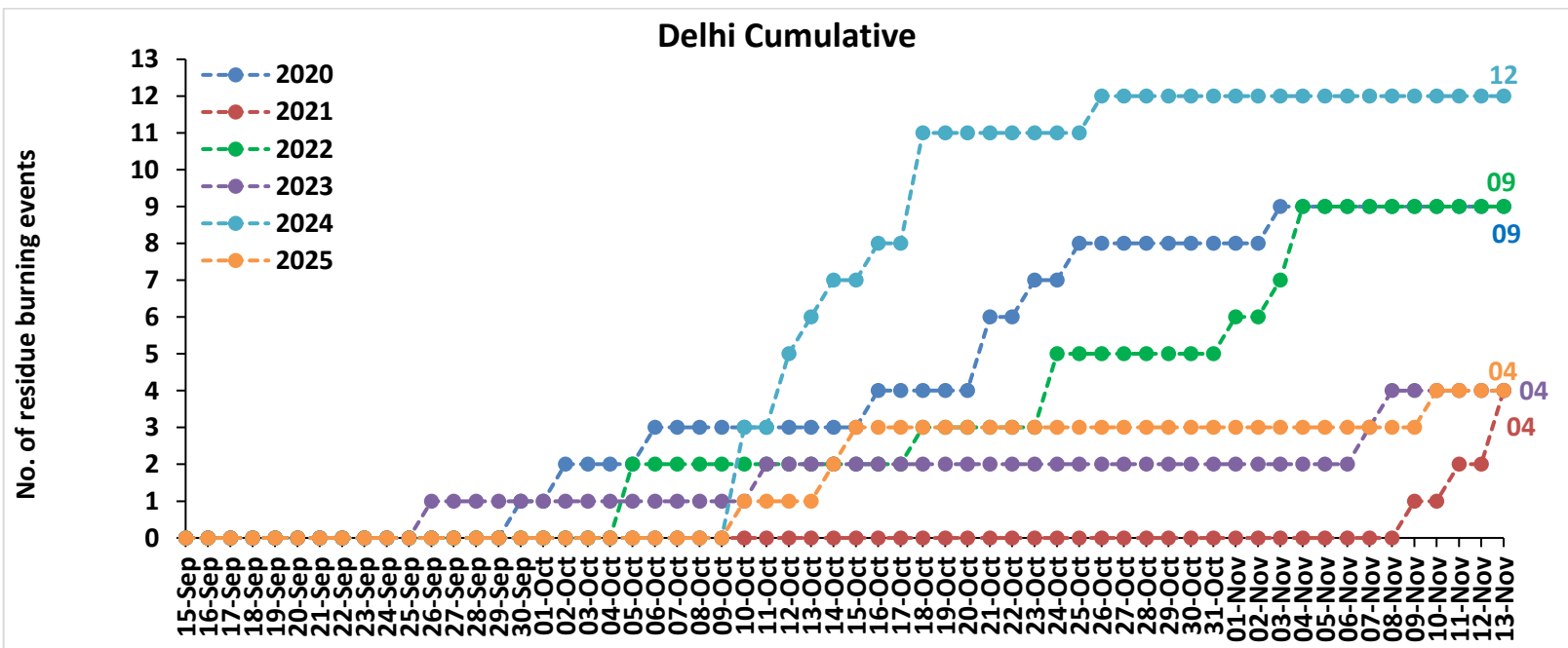
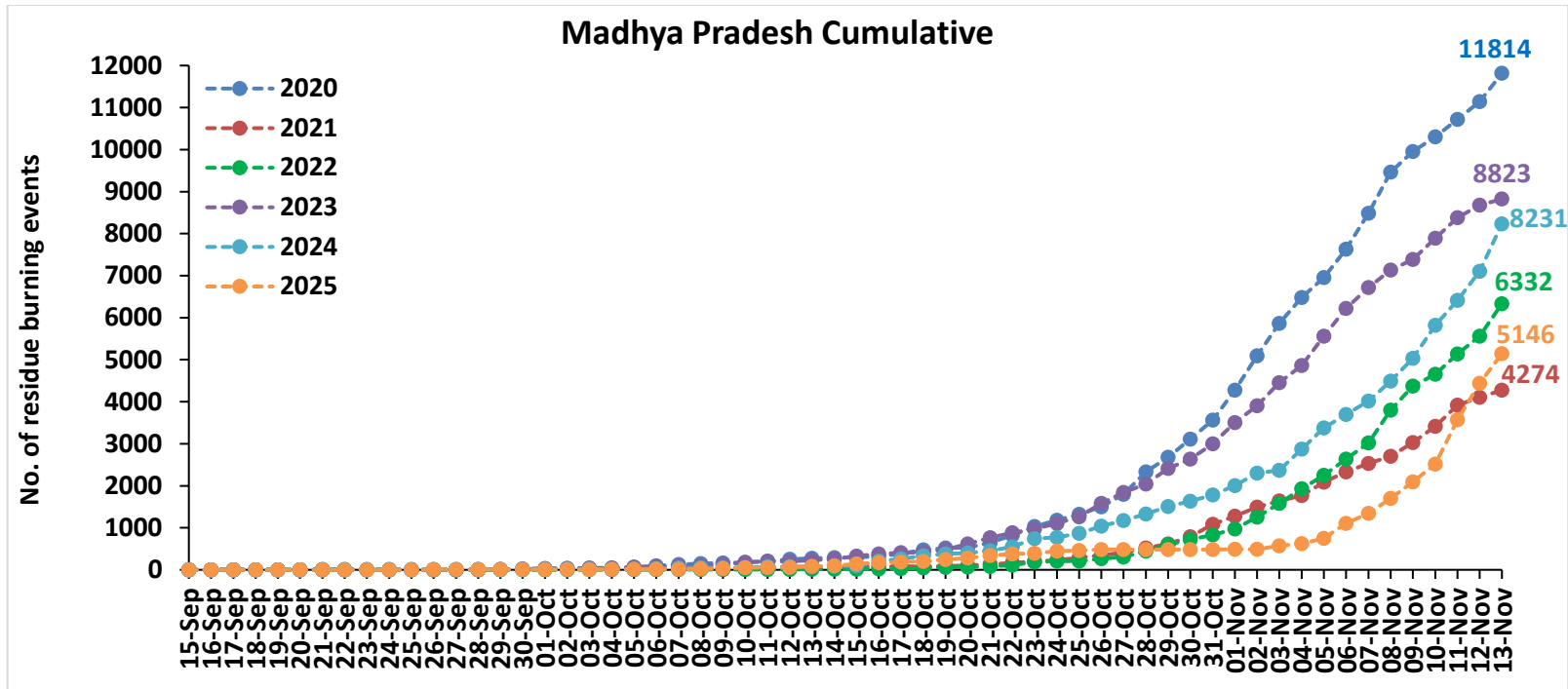

Punjab

RICE RESIDUE BURNING IN PUNJAB

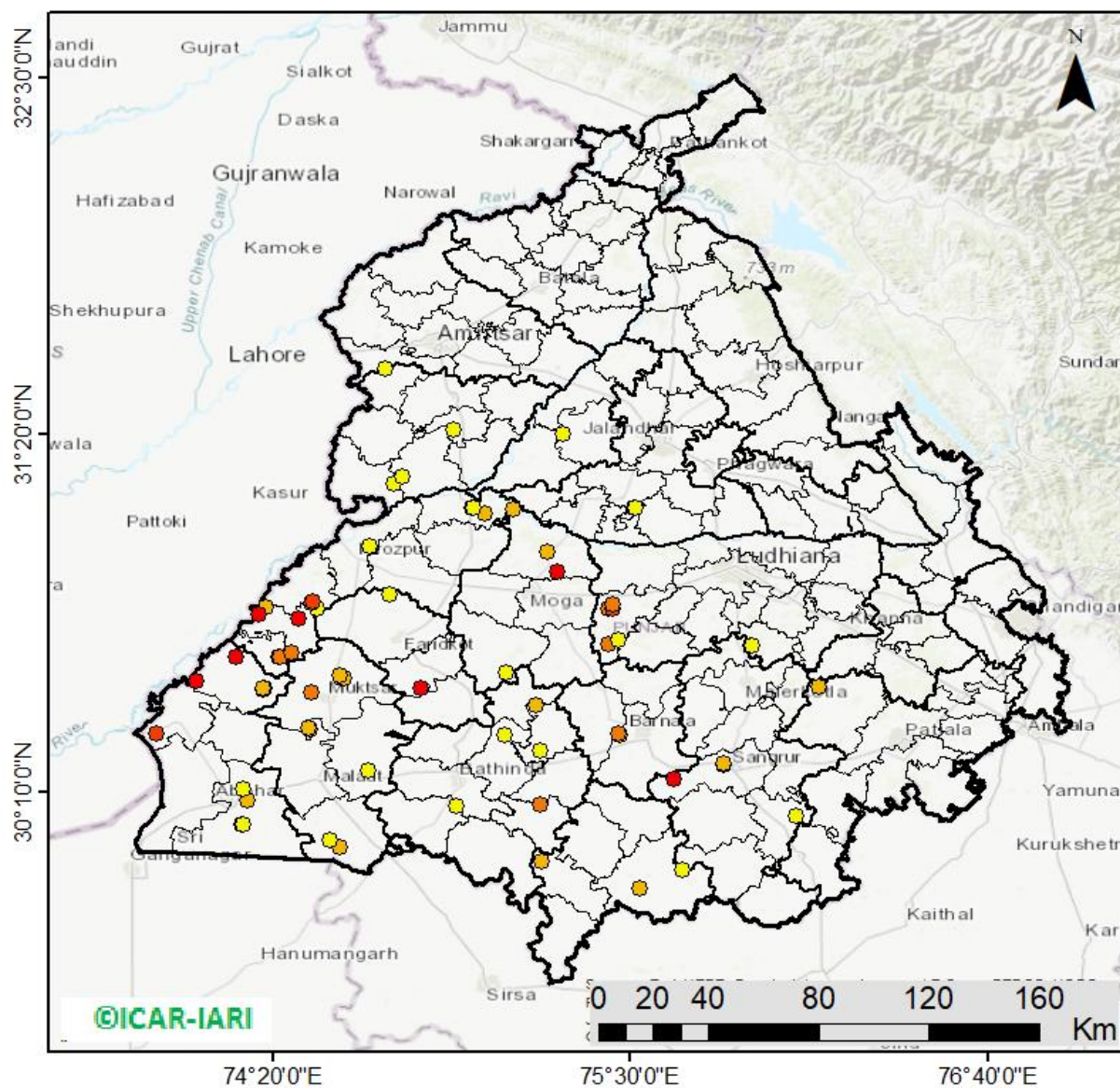

72 burning events
detected in Punjab during
(13th Nov 2025)

Fire Intensity (W/m²)

- 0 - 5
- 6 - 10
- 11 - 15
- 16 - 20
- >20



District-wise cumulative number of residues burning events in Punjab (15Sep-13Nov-2025)

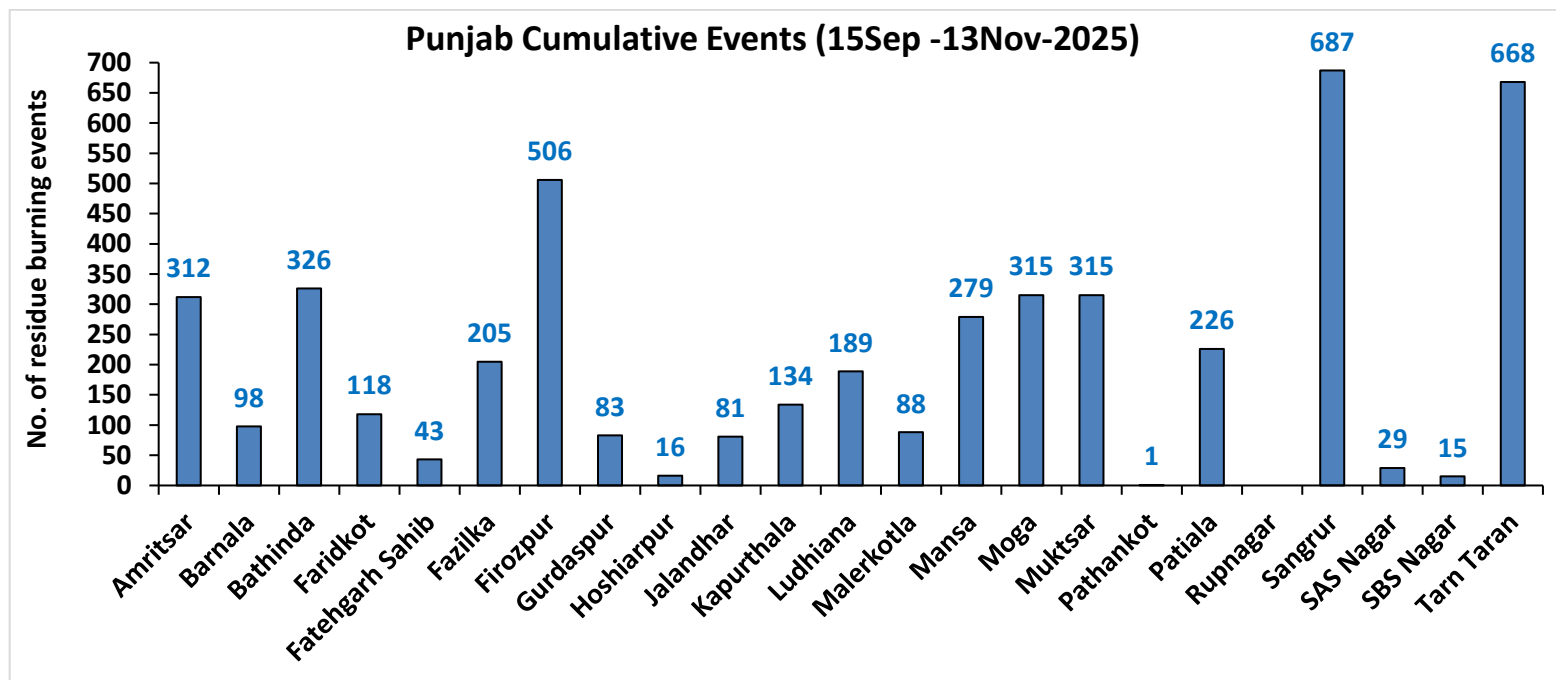
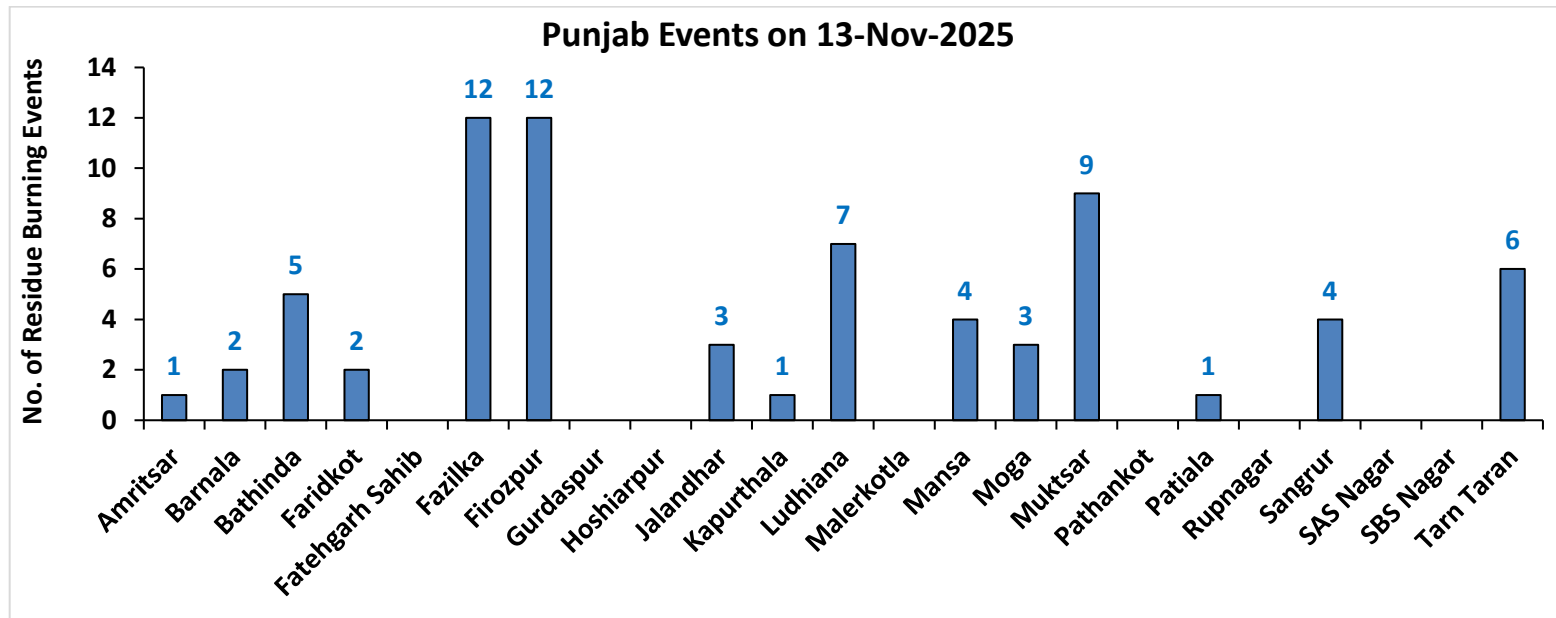

Haryana

RICE RESIDUE BURNING IN HARYANA

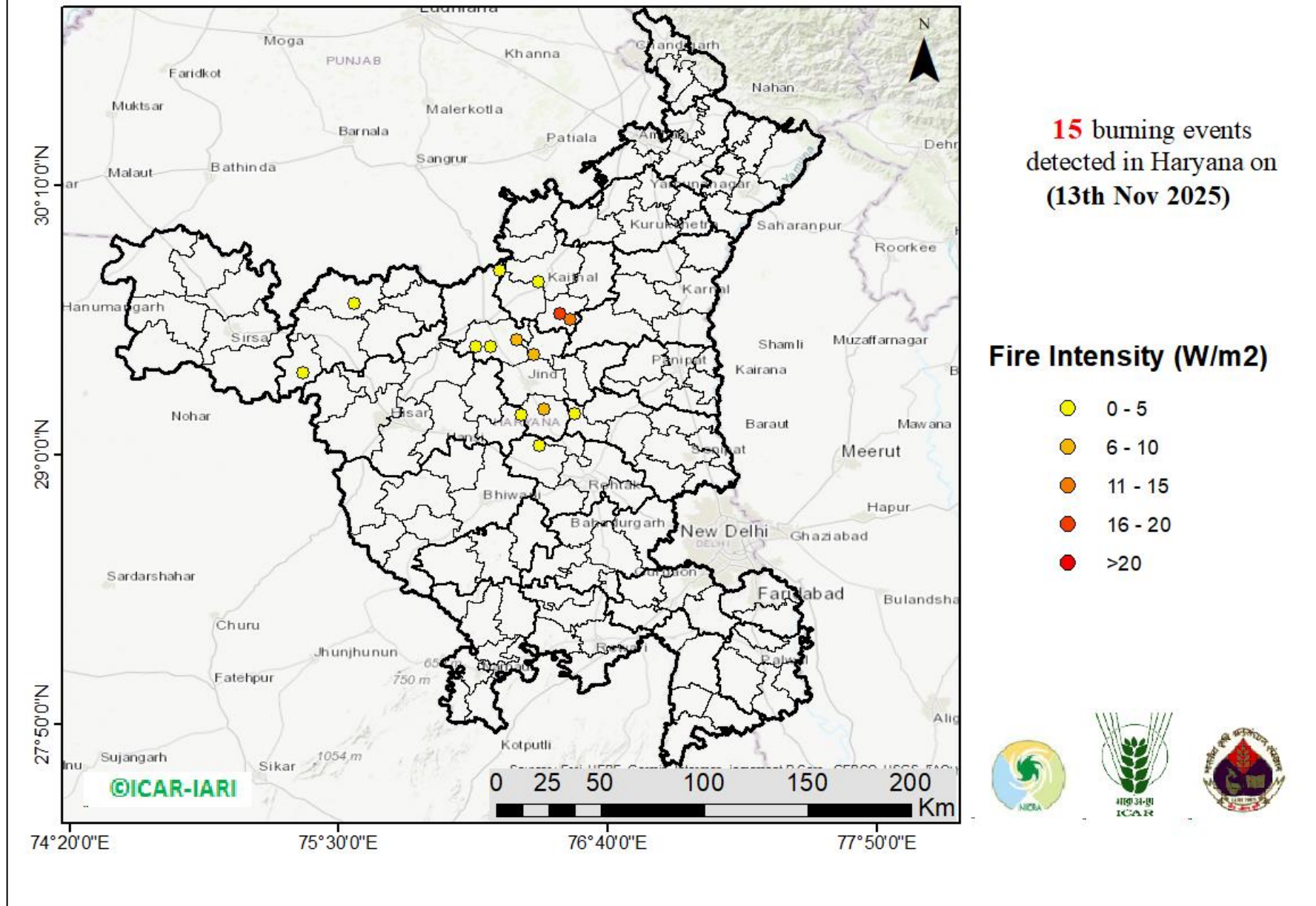

District-wise cumulative number of residues burning events in Haryana (15Sep-13Nov-2025)

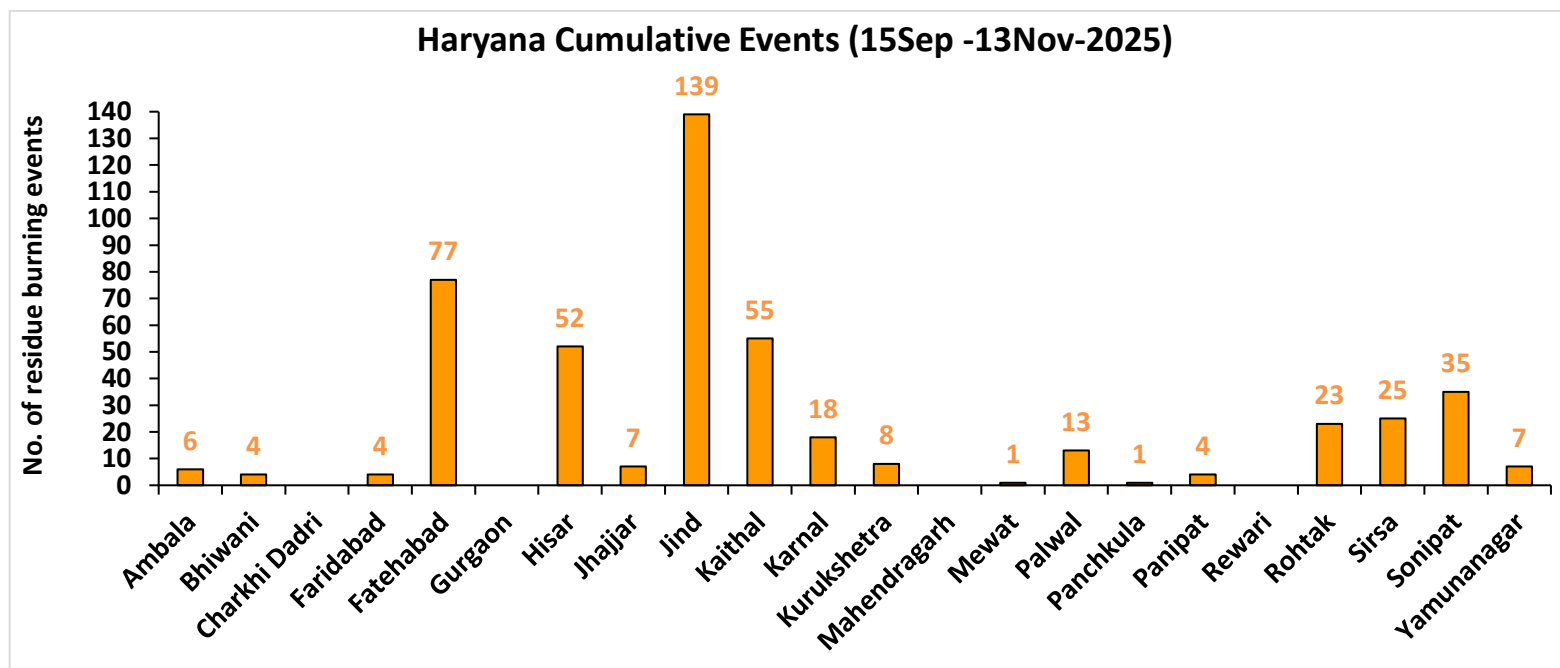
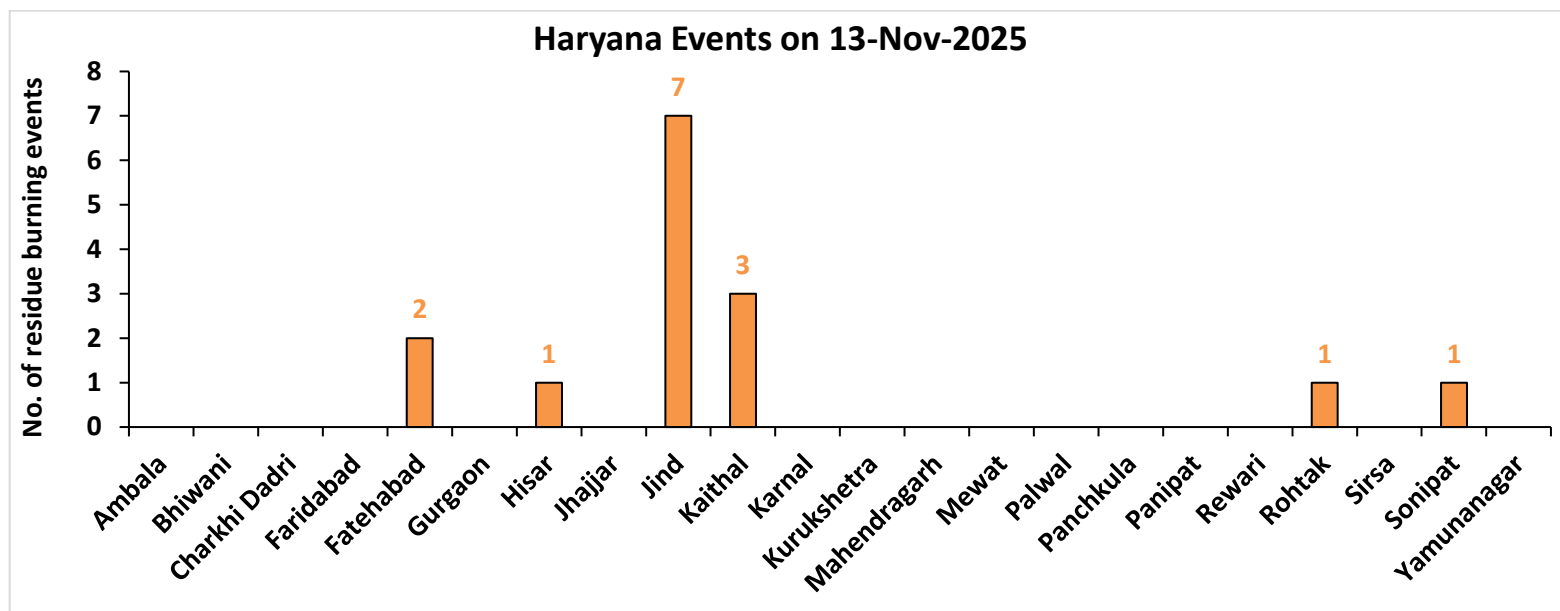

Uttar Pradesh

RICE RESIDUE BURNING IN UTTAR PRADESH

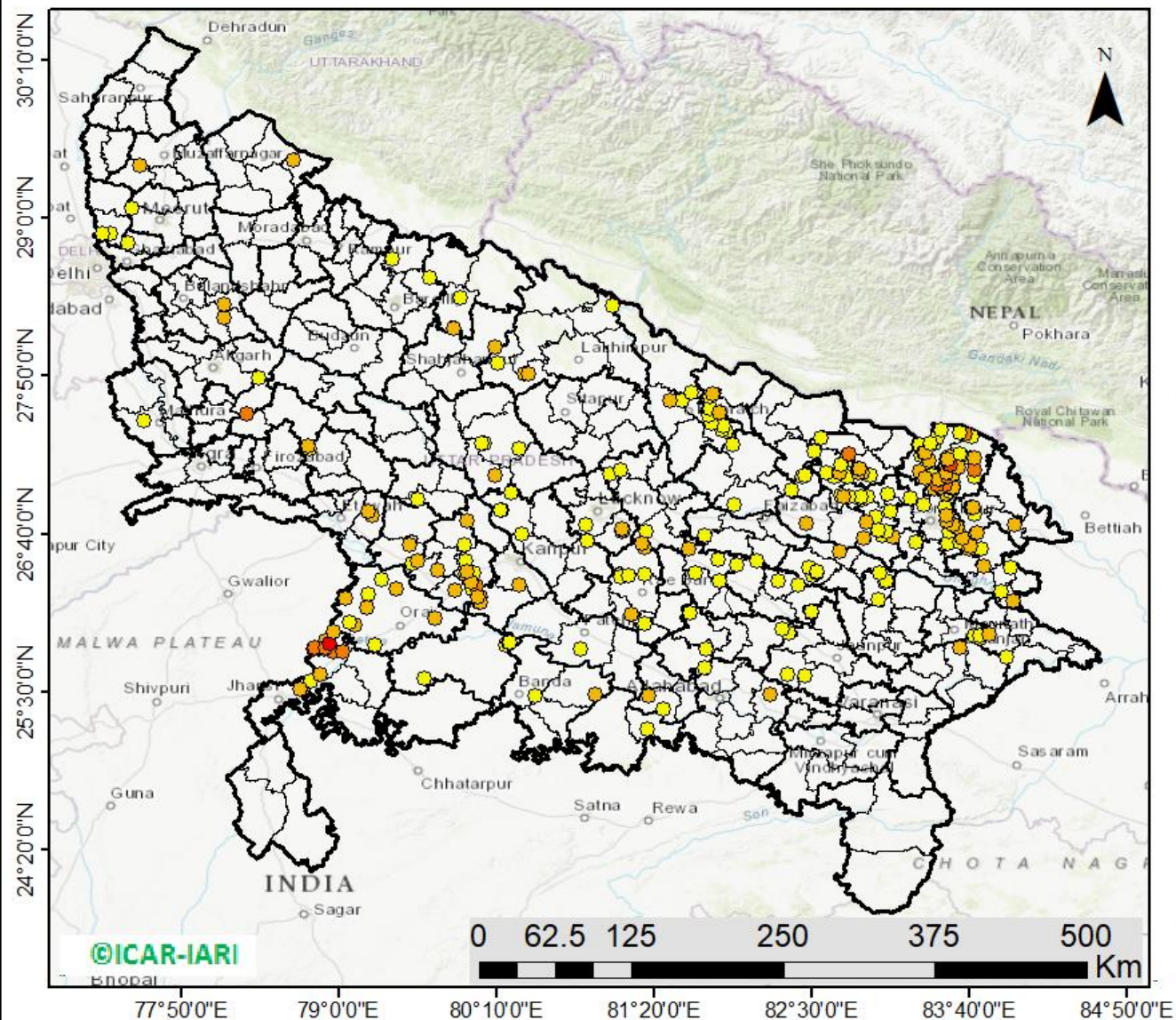

293 burning events
detected in Uttar Pradesh on
(13th Nov 2025)

Fire Intensity (W/m²)

- 0 - 5
- 6 - 10
- 11 - 15
- 16 - 20
- >20



District-wise cumulative number of residues burning events in Uttar Pradesh (15Sep-13Nov-2025)

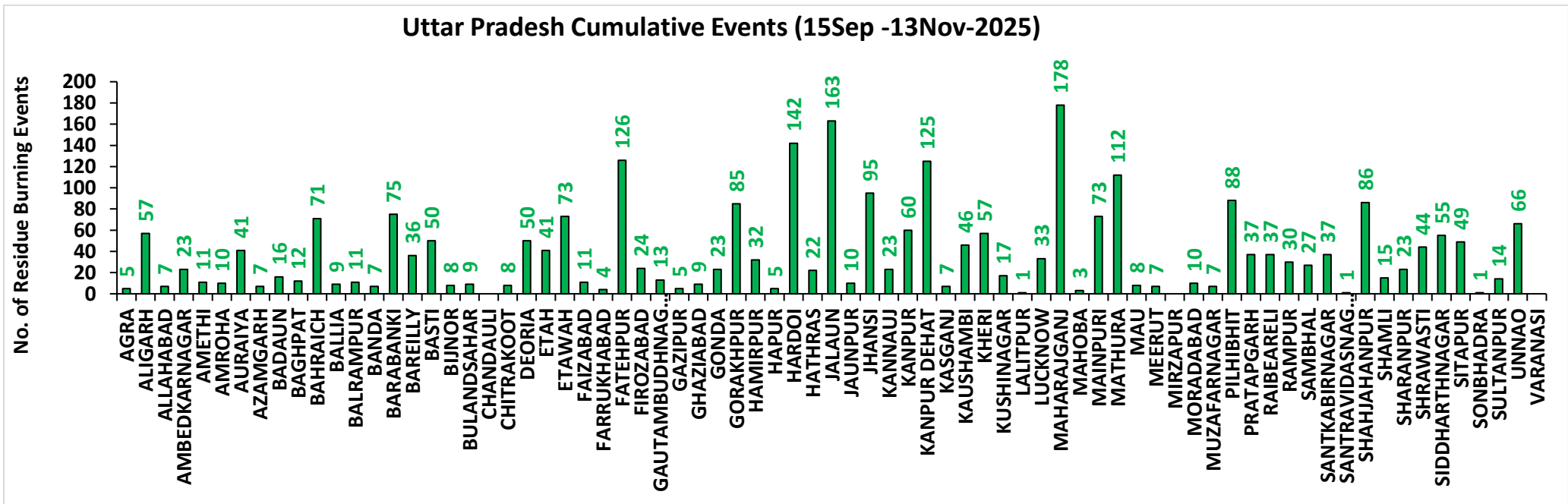
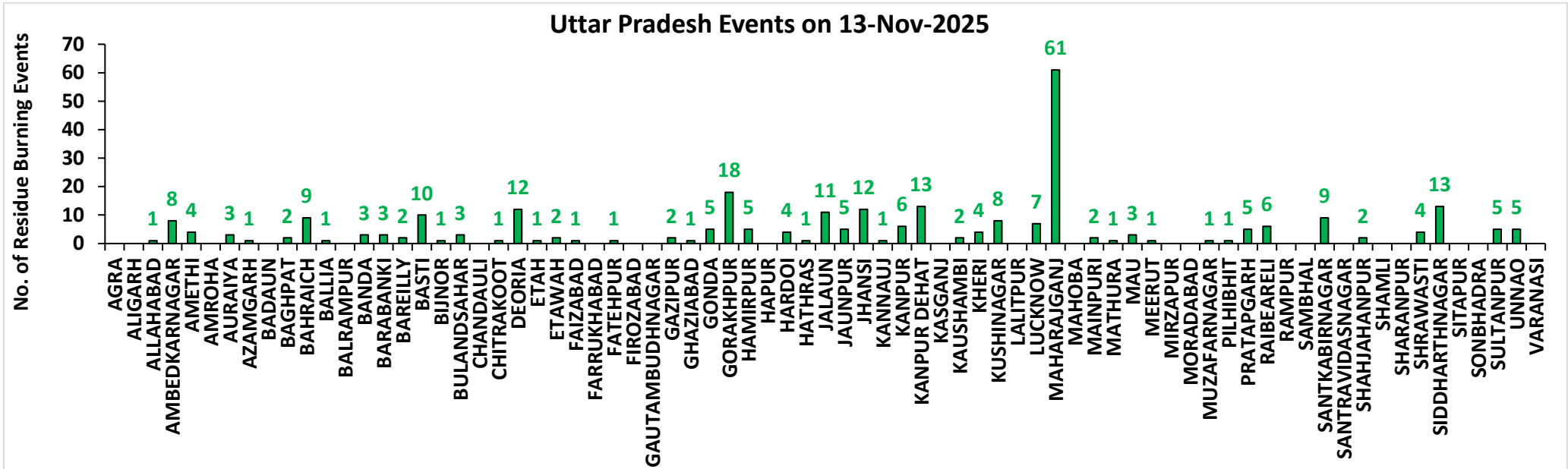

Rajasthan

RICE RESIDUE BURNING IN RAJASTHAN

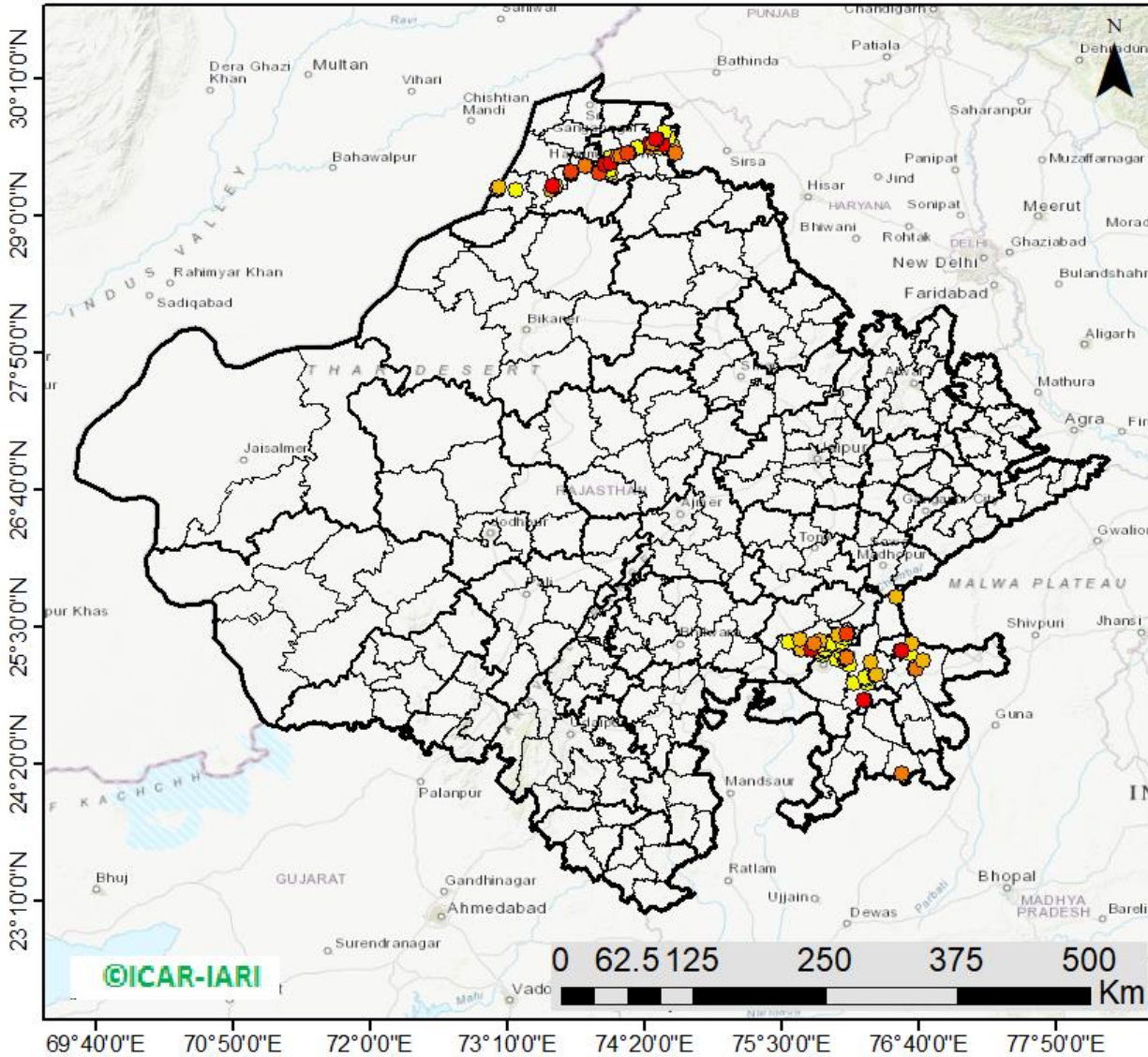

120 burning events
detected in Rajasthan on
(13th Nov 2025)

Fire Intensity (W/m²)

- 0 - 5
- 6 - 10
- 11 - 15
- 16 - 20
- >20



District-wise cumulative number of residues burning events in Rajasthan (15Sep-13Nov-2025)

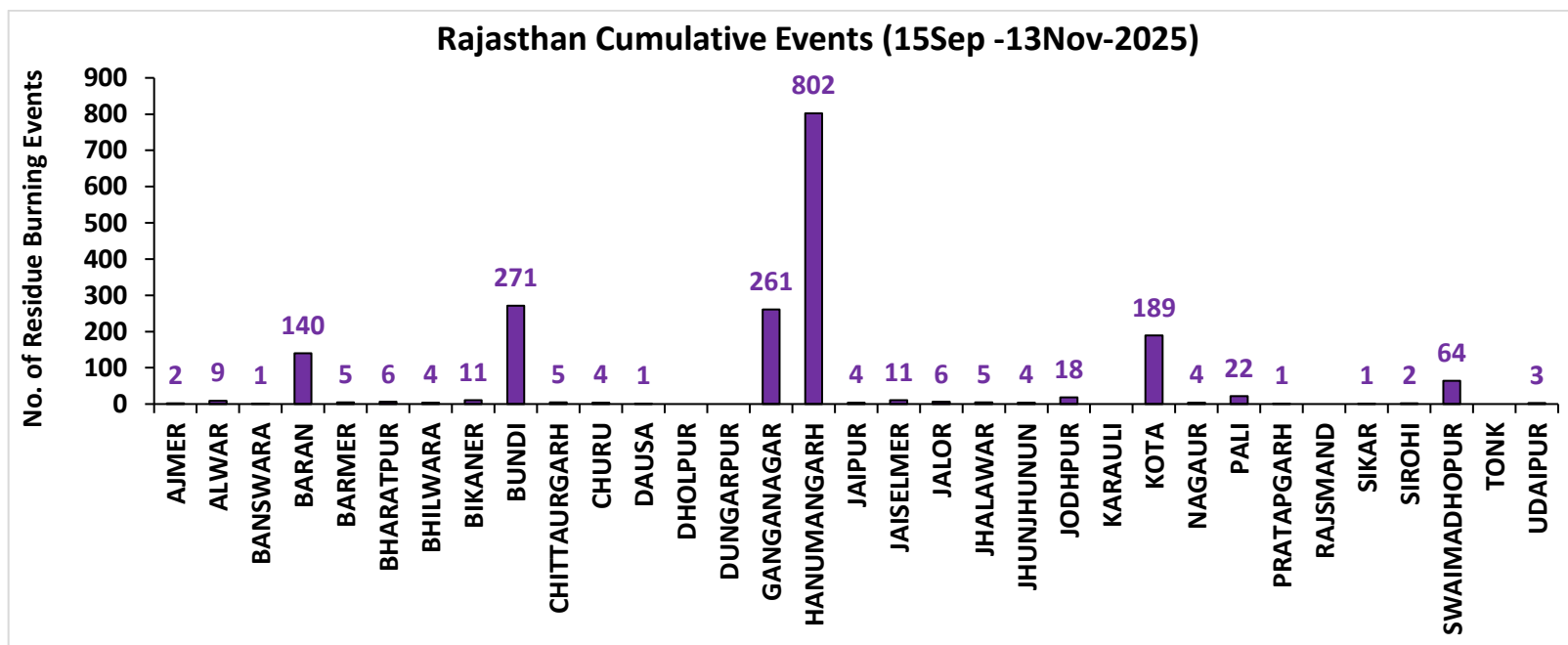
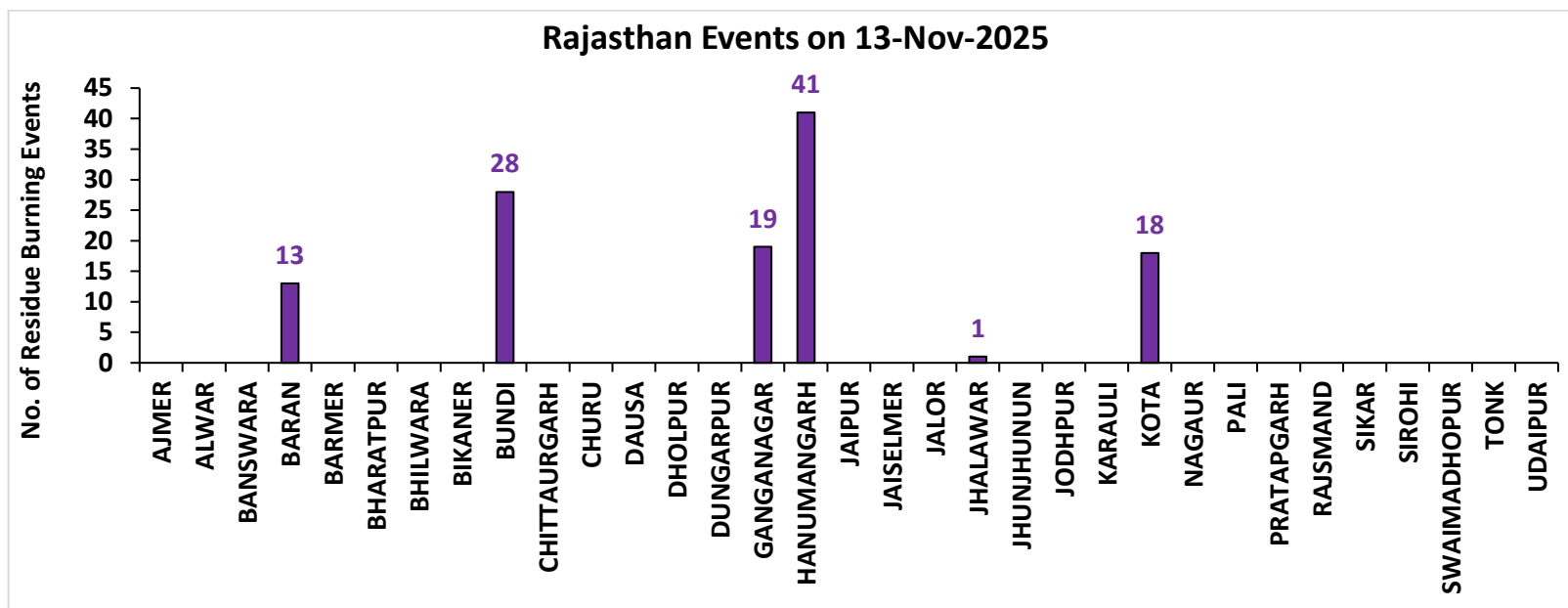

Madhya Pradesh

RICE RESIDUE BURNING IN MADHYA PRADESH

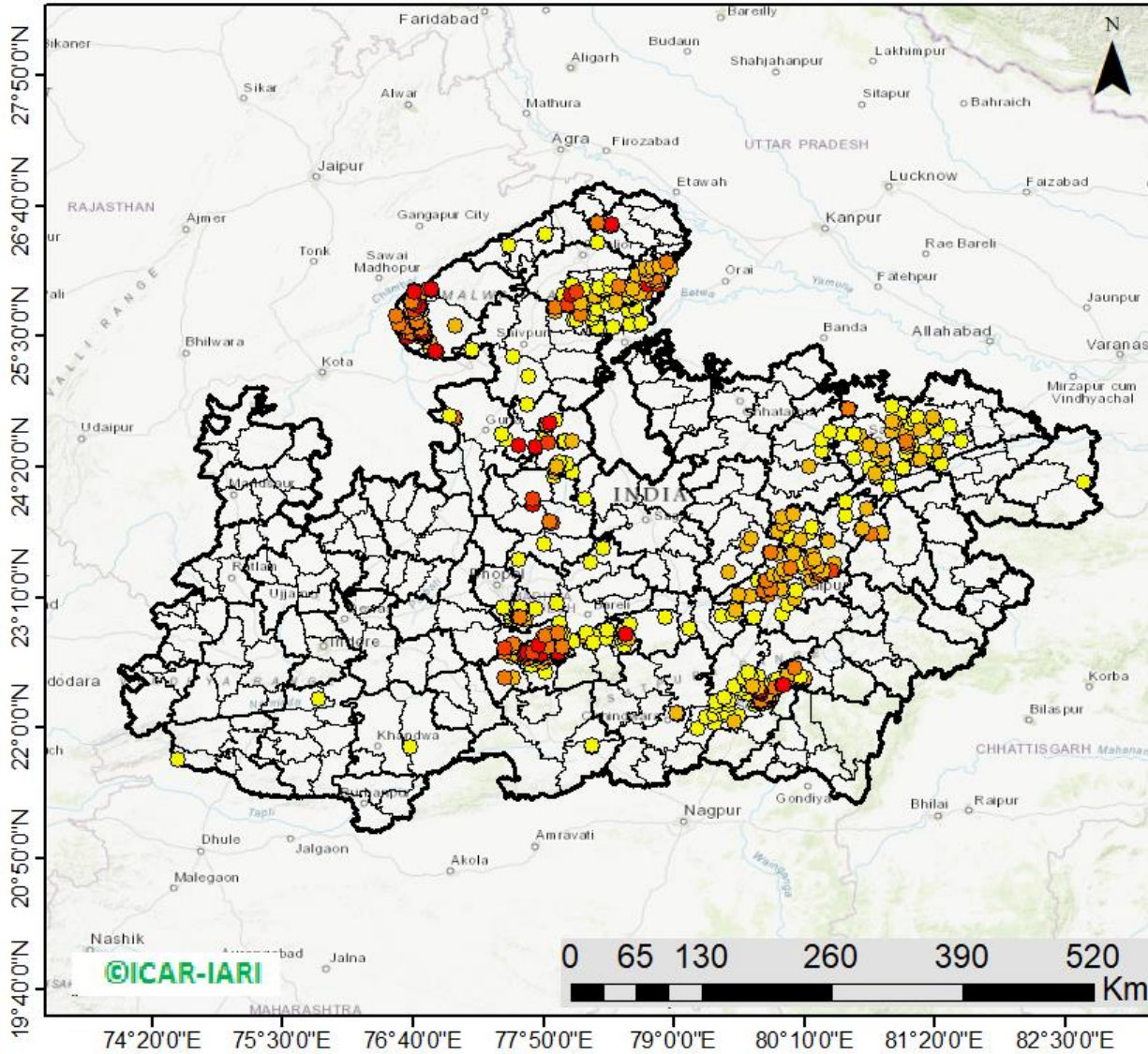

709 burning events
detected in MP on
(13th Nov 2025)

Fire Intensity (W/m²)

- 0 - 5
- 6 - 10
- 11 - 15
- 16 - 20
- >20



District-wise cumulative number of residues burning events in Madhya Pradesh (15Sep-13Nov-2025)

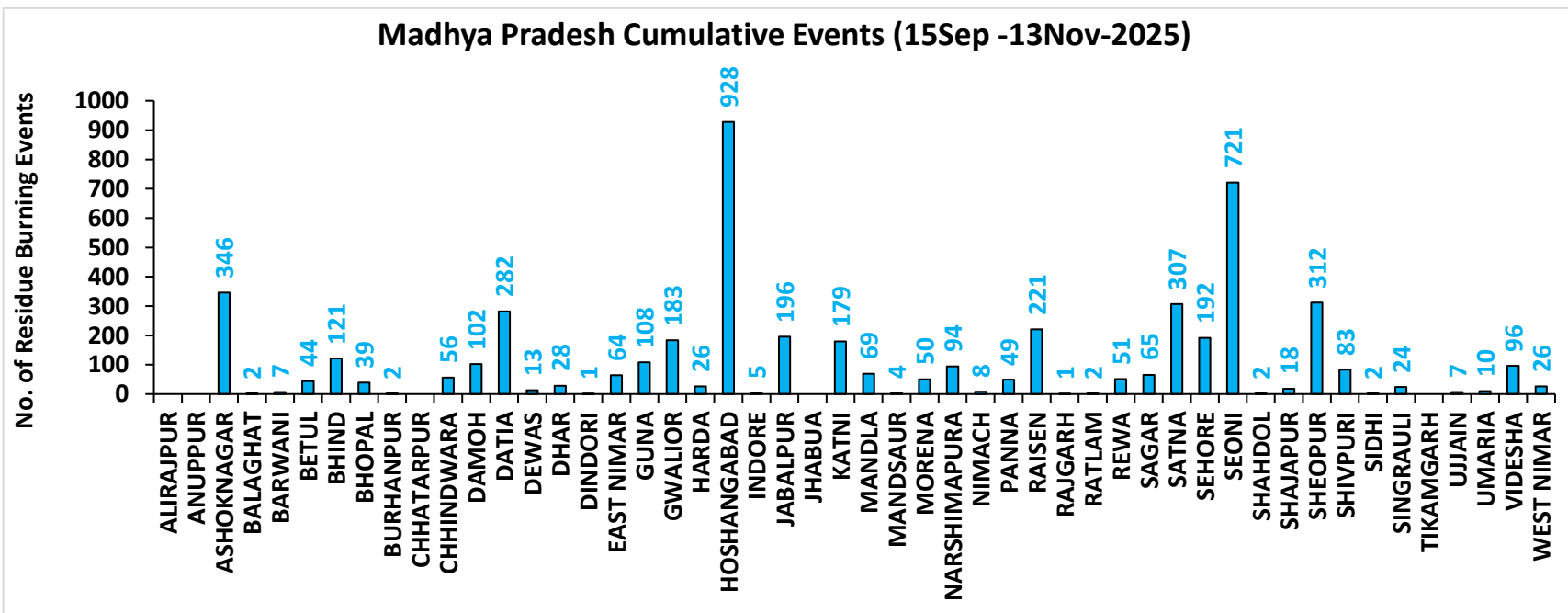
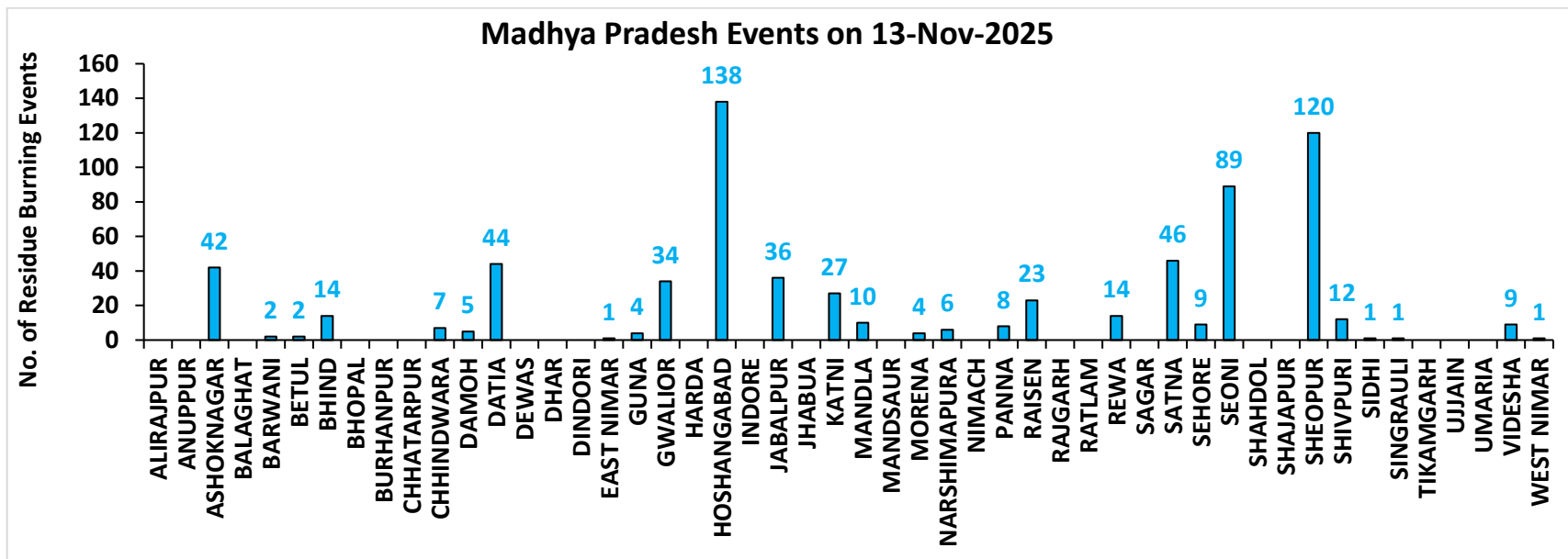

District-wise cumulative number of residues burning events detected in 2020, 2021, 2022, 2023, 2024 and 2025
(Period: 15 September -13 November)

(a) Punjab

| District | 15 Sep- 13 Nov | | | | | |
|--------------------|----------------|--------------|--------------|--------------|-------------|-------------|
| | 2020 | 2021 | 2022 | 2023 | 2024 | 2025 |
| Amritsar | 3049 | 2035 | 1522 | 1473 | 651 | 312 |
| Barnala | 5154 | 4055 | 2752 | 1333 | 137 | 98 |
| Bathinda | 4946 | 3892 | 4006 | 1803 | 445 | 326 |
| Faridkot | 4582 | 3539 | 2303 | 1180 | 350 | 118 |
| Fatehgarh Sahib | 1527 | 1521 | 1123 | 846 | 198 | 43 |
| Fazilka | 1801 | 1484 | 1885 | 586 | 94 | 205 |
| Firozpur | 8218 | 5593 | 4144 | 2378 | 954 | 506 |
| Gurdaspur | 2119 | 1356 | 835 | 368 | 184 | 83 |
| Hoshiarpur | 386 | 314 | 250 | 102 | 21 | 16 |
| Jalandhar | 1928 | 2315 | 1323 | 923 | 94 | 81 |
| Kapurthala | 1879 | 1735 | 1253 | 903 | 297 | 134 |
| Ludhiana | 4947 | 5236 | 2413 | 1291 | 177 | 189 |
| Malerkotla | 0 | 0 | 0 | 321 | 133 | 88 |
| Mansa | 3609 | 2567 | 2533 | 2001 | 486 | 279 |
| Moga | 7216 | 5839 | 3181 | 1209 | 398 | 315 |
| Muktsar | 4371 | 3622 | 2866 | 897 | 341 | 315 |
| Pathankot | 13 | 5 | 1 | 3 | 2 | 1 |
| Patiala | 6355 | 4643 | 3355 | 1662 | 494 | 226 |
| Rupnagar | 205 | 283 | 242 | 44 | 10 | 0 |
| Sangrur | 11599 | 8358 | 5826 | 4773 | 1388 | 687 |
| SAS NAGAR (Mohali) | 127 | 143 | 102 | 132 | 40 | 29 |
| SBS Nagar | 131 | 327 | 258 | 202 | 27 | 15 |
| Tarn Taran | 5589 | 4001 | 3146 | 1911 | 700 | 668 |
| Total | 79751 | 62863 | 45319 | 26341 | 7621 | 4734 |

(b) Haryana

| District | 15 Sep- 13 Nov | | | | | |
|---------------|----------------|-------------|-------------|-------------|-------------|------------|
| | 2020 | 2021 | 2022 | 2023 | 2024 | 2025 |
| AMBALA | 344 | 285 | 214 | 184 | 85 | 6 |
| BHIWANI | 3 | 1 | 3 | 3 | 2 | 4 |
| CHARKHI DADRI | 0 | 0 | 0 | 0 | 0 | 0 |
| FARIDABAD | 1 | 3 | 1 | 4 | 44 | 4 |
| FATEHABAD | 680 | 1134 | 677 | 423 | 103 | 77 |
| GURGAON | 0 | 0 | 0 | 0 | 0 | 0 |
| HISAR | 46 | 84 | 77 | 84 | 28 | 52 |
| JHAJJAR | 6 | 0 | 2 | 13 | 5 | 7 |
| JIND | 321 | 614 | 439 | 283 | 112 | 139 |
| KAITHAL | 811 | 1107 | 628 | 242 | 180 | 55 |
| KARNAL | 576 | 884 | 290 | 112 | 88 | 18 |
| KURUKSHETRA | 404 | 527 | 294 | 151 | 130 | 8 |
| MAHENDRAGARH | 0 | 0 | 0 | 0 | 0 | 0 |
| MEWAT | 0 | 0 | 0 | 0 | 0 | 1 |
| PALWAL | 46 | 106 | 49 | 57 | 38 | 13 |
| PANCHKULA | 0 | 0 | 0 | 1 | 18 | 1 |
| PANIPAT | 40 | 146 | 54 | 20 | 31 | 4 |
| REWARI | 0 | 0 | 0 | 0 | 0 | 0 |
| ROHTAK | 40 | 15 | 20 | 33 | 14 | 23 |
| SIRSA | 120 | 246 | 176 | 97 | 58 | 25 |
| SONIPAT | 59 | 104 | 50 | 64 | 53 | 35 |
| YAMUNANAGAR | 138 | 144 | 137 | 86 | 35 | 7 |
| Total | 3635 | 5400 | 3111 | 1857 | 1024 | 479 |

(c) Uttar Pradesh

| District | 15 Sep- 13 Nov | | | | | | | | | | | | | | | | | | | |
|-------------------|----------------|------|------|------|------|------|---------------------|-----|-----|-----|-----|-----|-----|----------------------|-------------|-------------|-------------|-------------|-------------|-------------|
| | 2020 | 2021 | 2022 | 2023 | 2024 | 2025 | GAUTAMBU DHNAGAR | 11 | 19 | 10 | 9 | 39 | 13 | MUZAFARNAG AR | 25 | 13 | 2 | 5 | 18 | 7 |
| AGRA | 7 | 0 | 0 | 4 | 11 | 5 | GAZIPUR | 3 | 3 | 5 | 8 | 3 | 5 | PILHIBHIT | 12 | 196 | 120 | 91 | 63 | 88 |
| ALIGARH | 108 | 38 | 40 | 82 | 170 | 57 | GHAZIABAD | 19 | 7 | 4 | 19 | 17 | 9 | PRATAPGARH | 24 | 9 | 10 | 15 | 10 | 37 |
| ALLAHABAD | 19 | 9 | 4 | 6 | 10 | 7 | GONDA | 11 | 4 | 0 | 6 | 4 | 23 | RAIBEARELI | 10 | 22 | 11 | 13 | 27 | 37 |
| AMBEDKARNAGA R | 10 | 7 | 6 | 16 | 12 | 23 | GORAKHPU R | 15 | 13 | 7 | 35 | 18 | 85 | RAMPUR | 138 | 170 | 93 | 88 | 32 | 30 |
| AMETHI | 3 | 8 | 7 | 17 | 3 | 11 | HAMIRPUR | 3 | 0 | 0 | 0 | 0 | 32 | SAMBHAL | 13 | 13 | 12 | 16 | 87 | 27 |
| AMROHA | 6 | 5 | 1 | 2 | 5 | 10 | HAPUR | 17 | 7 | 2 | 7 | 14 | 5 | SANTKABIRNA GAR | 18 | 11 | 4 | 20 | 11 | 37 |
| AURAIYA | 66 | 23 | 15 | 50 | 1 | 41 | HARDOI | 83 | 81 | 33 | 78 | 88 | 142 | SANTRAVIDAS NAGAR | 1 | 1 | 2 | 1 | 1 | 1 |
| AZAMGARH | 18 | 0 | 3 | 10 | 3 | 7 | HATHRAS | 0 | 0 | 1 | 2 | 14 | 22 | SHAHJAHANP UR | 106 | 375 | 274 | 83 | 107 | 86 |
| BADAUN | 12 | 16 | 0 | 8 | 21 | 16 | JALAUN | 21 | 0 | 0 | 0 | 0 | 163 | SHAMLI | 34 | 24 | 6 | 15 | 14 | 15 |
| BAGHPAT | 11 | 7 | 4 | 3 | 7 | 12 | JAUNPUR | 18 | 7 | 6 | 12 | 10 | 10 | SHARANPUR | 87 | 53 | 12 | 17 | 11 | 23 |
| BAHRAICH | 100 | 43 | 12 | 33 | 17 | 71 | JHANSI | 184 | 52 | 55 | 122 | 100 | 95 | SHRAWASTI | 41 | 29 | 9 | 33 | 15 | 44 |
| BALLIA | 33 | 5 | 7 | 5 | 7 | 9 | KANNAUJ | 30 | 4 | 1 | 4 | 19 | 23 | SIDDHARTH NAGAR | 40 | 74 | 6 | 59 | 27 | 55 |
| BALRAMPUR | 55 | 9 | 5 | 19 | 3 | 11 | KANPUR | 24 | 27 | 15 | 36 | 31 | 60 | SITAPUR | 49 | 36 | 15 | 23 | 70 | 49 |
| BANDA | 15 | 3 | 1 | 13 | 2 | 7 | KANPUR DEHAT | 60 | 23 | 10 | 96 | 68 | 125 | SONBHADRA | 0 | 0 | 0 | 0 | 0 | 1 |
| BARABANKI | 33 | 54 | 50 | 62 | 94 | 75 | KASGANJ | 2 | 2 | 0 | 3 | 1 | 7 | SULTANPUR | 2 | 7 | 4 | 12 | 5 | 14 |
| BAREILLY | 55 | 48 | 34 | 45 | 31 | 36 | KAUSHAMB I | 39 | 41 | 18 | 37 | 30 | 46 | UNNAO | 35 | 19 | 16 | 33 | 45 | 66 |
| BASTI | 42 | 35 | 4 | 33 | 17 | 50 | KHERI | 108 | 136 | 107 | 32 | 47 | 57 | VARANASI | 1 | 2 | 0 | 2 | 0 | 0 |
| BIJNOR | 24 | 23 | 2 | 9 | 6 | 8 | KUSHINAGA R | 30 | 6 | 3 | 20 | 20 | 17 | Total | 2603 | 2332 | 1272 | 1982 | 2173 | 2783 |
| BULANDSAHAR | 45 | 4 | 14 | 13 | 39 | 9 | LALITPUR | 1 | 6 | 3 | 6 | 0 | 1 | | | | | | | |
| CHANDAULI | 1 | 0 | 0 | 0 | 0 | 0 | LUCKNOW | 30 | 30 | 9 | 28 | 28 | 33 | | | | | | | |
| CHITRAKOOT | 10 | 7 | 2 | 9 | 2 | 8 | MAHARAJG ANJ | 14 | 36 | 20 | 43 | 158 | 178 | | | | | | | |
| DEORIA | 40 | 3 | 6 | 25 | 12 | 50 | MAHOBA | 27 | 0 | 0 | 0 | 0 | 3 | | | | | | | |
| ETAH | 17 | 8 | 4 | 20 | 20 | 41 | MAINPURI | 58 | 33 | 20 | 52 | 70 | 73 | | | | | | | |
| ETAWAH | 58 | 33 | 12 | 105 | 80 | 73 | MATHURA | 158 | 236 | 30 | 95 | 119 | 112 | | | | | | | |
| FAIZABAD | 8 | 4 | 2 | 6 | 9 | 11 | MAU | 8 | 5 | 2 | 9 | 2 | 8 | | | | | | | |
| FARRUKHABAD | 4 | 2 | 1 | 1 | 2 | 4 | MEERUT | 42 | 14 | 7 | 5 | 14 | 7 | | | | | | | |
| FATEHPUR | 101 | 64 | 58 | 75 | 88 | 126 | MIRZAPUR | 7 | 5 | 2 | 0 | 3 | 0 | | | | | | | |
| FIROZABAD | 26 | 15 | 7 | 10 | 19 | 24 | MORADAB AD | 17 | 8 | 5 | 11 | 22 | 10 | | | | | | | |

(d) Delhi

| District | 15 Sep- 13 Nov | | | | | |
|------------------|----------------|----------|----------|----------|-----------|----------|
| | 2020 | 2021 | 2022 | 2023 | 2024 | 2025 |
| CENTRAL | 0 | 0 | 0 | 0 | 0 | 0 |
| EAST | 0 | 0 | 0 | 0 | 0 | 0 |
| NEW DELHI | 0 | 0 | 0 | 0 | 0 | 0 |
| NORTH | 3 | 3 | 8 | 4 | 8 | 4 |
| NORTH EAST | 0 | 0 | 0 | 0 | 0 | 0 |
| NORTH WEST DELHI | 3 | 1 | 0 | 0 | 4 | 0 |
| SHAHADRA | 0 | 0 | 0 | 0 | 0 | 0 |
| SOUTH | 1 | 0 | 0 | 0 | 0 | 0 |
| SOUTH EAST | 0 | 0 | 0 | 0 | 0 | 0 |
| SOUTH WEST DELHI | 0 | 0 | 0 | 0 | 0 | 0 |
| WEST DELHI | 2 | 0 | 1 | 0 | 0 | 0 |
| Total | 9 | 4 | 9 | 4 | 12 | 4 |

(e) Rajasthan

| District | 15 Sep- 13 Nov | | | | | |
|--------------|----------------|------------|------------|-------------|-------------|-------------|
| | 2020 | 2021 | 2022 | 2023 | 2024 | 2025 |
| AJMER | 3 | 0 | 0 | 0 | 0 | 2 |
| ALWAR | 8 | 0 | 0 | 0 | 0 | 9 |
| BANSWARA | 0 | 0 | 0 | 0 | 0 | 1 |
| BARAN | 165 | 9 | 71 | 331 | 344 | 140 |
| BARMER | 3 | 0 | 0 | 0 | 0 | 5 |
| BHARATPUR | 2 | 3 | 1 | 3 | 8 | 6 |
| BHILWARA | 8 | 0 | 0 | 0 | 0 | 4 |
| BIKANER | 1 | 0 | 0 | 0 | 0 | 11 |
| BUNDI | 128 | 70 | 180 | 207 | 438 | 271 |
| CHITTAURGARH | 1 | 8 | 6 | 11 | 12 | 5 |
| CHURU | 0 | 0 | 0 | 0 | 0 | 4 |
| DAUSA | 1 | 0 | 0 | 0 | 0 | 1 |
| DHOLPUR | 0 | 0 | 0 | 0 | 0 | 0 |
| DUNGARPUR | 0 | 0 | 1 | 1 | 1 | 0 |
| GANGANAGAR | 109 | 56 | 79 | 84 | 141 | 261 |
| HANUMANGARH | 602 | 381 | 462 | 336 | 498 | 802 |
| JAIPUR | 4 | 0 | 0 | 0 | 0 | 4 |
| JAISELMER | 4 | 0 | 0 | 0 | 0 | 11 |
| JALOR | 2 | 0 | 0 | 0 | 0 | 6 |
| JHALAWAR | 7 | 1 | 7 | 11 | 6 | 5 |
| JHUNJHUNUN | 1 | 0 | 0 | 0 | 0 | 4 |
| JODHPUR | 4 | 0 | 0 | 0 | 0 | 18 |
| KARALI | 1 | 0 | 0 | 0 | 1 | 0 |
| KOTA | 115 | 50 | 135 | 264 | 328 | 189 |
| NAGPUR | 2 | 0 | 0 | 0 | 0 | 4 |
| PALI | 7 | 0 | 0 | 0 | 0 | 22 |
| PRATAPGARH | 8 | 0 | 0 | 0 | 0 | 1 |
| RAJSMAND | 1 | 0 | 0 | 0 | 0 | 0 |
| SIKAR | 0 | 0 | 0 | 0 | 0 | 1 |
| SIROHI | 2 | 0 | 0 | 0 | 0 | 2 |
| SWAIMADHOPUR | 65 | 28 | 55 | 57 | 101 | 64 |
| TONK | 5 | 0 | 0 | 0 | 0 | 0 |
| UDAIPUR | 1 | 1 | 0 | 8 | 0 | 3 |
| Total | 1260 | 607 | 997 | 1313 | 1878 | 1856 |

(f) Madhya Pradesh

| District | 15 Sep- 13 Nov | | | | | | | | | | | | |
|--------------|----------------|------|------|------|------|------|--------------|--------------|-------------|-------------|-------------|-------------|-------------|
| | 2020 | 2021 | 2022 | 2023 | 2024 | 2025 | PANNA | 49 | 13 | 5 | 28 | 26 | 49 |
| ALIRAJPUR | 0 | 0 | 0 | 0 | 0 | 0 | RAISEN | 531 | 139 | 175 | 271 | 308 | 221 |
| ANUPPUR | 0 | 0 | 0 | 0 | 0 | 0 | RAJGARH | 10 | 3 | 3 | 11 | 2 | 1 |
| ASHOKNAGAR | 152 | 72 | 154 | 268 | 580 | 346 | RATLAM | 2 | 4 | 3 | 2 | 2 | 2 |
| BALAGHAT | 3 | 2 | 0 | 1 | 4 | 2 | REWA | 107 | 39 | 17 | 34 | 46 | 51 |
| BARWANI | 2 | 0 | 0 | 3 | 2 | 7 | SAGAR | 28 | 26 | 53 | 89 | 87 | 65 |
| BETUL | 31 | 13 | 9 | 28 | 14 | 44 | SATNA | 512 | 193 | 106 | 175 | 164 | 307 |
| BHIND | 251 | 82 | 145 | 200 | 252 | 121 | SEHORE | 142 | 111 | 147 | 153 | 204 | 192 |
| BHOPAL | 46 | 29 | 19 | 45 | 57 | 39 | SEONI | 1216 | 858 | 821 | 1208 | 418 | 721 |
| BURHANPUR | 11 | 1 | 0 | 7 | 0 | 2 | SHAHDOL | 3 | 0 | 0 | 2 | 1 | 2 |
| CHHATARPUR | 7 | 0 | 0 | 3 | 3 | 0 | SHAJAPUR | 16 | 0 | 0 | 14 | 26 | 18 |
| CHHINDWARA | 118 | 49 | 78 | 142 | 16 | 56 | SHEOPUR | 1760 | 508 | 1641 | 1858 | 1668 | 312 |
| DAMOH | 73 | 49 | 47 | 87 | 71 | 102 | SHIVPURI | 312 | 28 | 73 | 151 | 196 | 83 |
| DATIA | 1156 | 261 | 536 | 791 | 640 | 282 | SIDHI | 3 | 2 | 1 | 0 | 0 | 2 |
| DEWAS | 8 | 0 | 0 | 11 | 8 | 13 | SINGRAULI | 0 | 2 | 1 | 6 | 6 | 24 |
| DHAR | 40 | 0 | 0 | 41 | 21 | 28 | TIKAMGARH | 4 | 0 | 1 | 5 | 2 | 0 |
| DINDORI | 0 | 0 | 0 | 3 | 0 | 1 | UJJAIN | 8 | 0 | 0 | 14 | 10 | 7 |
| EAST NIMAR | 22 | 7 | 10 | 52 | 29 | 64 | UMARIA | 5 | 3 | 0 | 3 | 12 | 10 |
| GUNA | 66 | 7 | 102 | 448 | 606 | 108 | VIDESHA | 129 | 66 | 61 | 119 | 145 | 96 |
| GWALIOR | 1816 | 207 | 560 | 498 | 381 | 183 | WEST NIMAR | 58 | 9 | 11 | 40 | 6 | 26 |
| HARDA | 14 | 21 | 9 | 29 | 13 | 26 | Total | 11814 | 4274 | 6332 | 8823 | 8231 | 5146 |
| HOSHANGABAD | 1031 | 950 | 884 | 1043 | 1193 | 928 | | | | | | | |
| INDORE | 4 | 0 | 0 | 12 | 14 | 5 | | | | | | | |
| JABALPUR | 1376 | 266 | 346 | 598 | 606 | 196 | | | | | | | |
| JHABUA | 0 | 0 | 0 | 0 | 0 | 0 | | | | | | | |
| KATNI | 261 | 42 | 68 | 108 | 97 | 179 | | | | | | | |
| MANDLA | 121 | 84 | 61 | 34 | 48 | 69 | | | | | | | |
| MANDSAUR | 12 | 0 | 0 | 4 | 20 | 4 | | | | | | | |
| MORENA | 62 | 37 | 25 | 46 | 67 | 50 | | | | | | | |
| NARSHIMAPURA | 234 | 91 | 160 | 137 | 155 | 94 | | | | | | | |
| NIMACH | 2 | 0 | 0 | 1 | 5 | 8 | | | | | | | |

State-wise and date-wise number of paddy residue burning events detected in 2020 ,2021 ,2022, 2023, 2024 and 2025

(Period: 15 September - 13 November)

Number of Paddy Residue Burning Events Detected

| Date | Punjab | | | | | | Haryana | | | | | | Uttar Pradesh | | | | | |
|--------|--------|------|------|------|------|------|---------|------|------|------|------|------|---------------|------|------|------|------|------|
| | 2020 | 2021 | 2022 | 2023 | 2024 | 2025 | 2020 | 2021 | 2022 | 2023 | 2024 | 2025 | 2020 | 2021 | 2022 | 2023 | 2024 | 2025 |
| 15-Sep | 5 | 0 | 14 | 0 | 11 | 5 | 2 | 0 | 0 | 1 | 1 | 1 | 1 | 0 | 0 | 0 | 0 | 1 |
| 16-Sep | 0 | 2 | 0 | 6 | 0 | 18 | 1 | 0 | 0 | 1 | 0 | 0 | 0 | 0 | 0 | 2 | 0 | 0 |
| 17-Sep | 5 | 0 | 1 | 0 | 5 | 11 | 3 | 0 | 0 | 0 | 1 | 0 | 0 | 0 | 0 | 0 | 1 | 0 |
| 18-Sep | 17 | 9 | 7 | 0 | 2 | 12 | 0 | 0 | 1 | 0 | 0 | 1 | 0 | 1 | 0 | 0 | 0 | 1 |
| 19-Sep | 30 | 5 | 18 | 0 | 0 | 1 | 2 | 0 | 0 | 1 | 0 | 1 | 0 | 1 | 0 | 0 | 0 | 1 |
| 20-Sep | 67 | 8 | 10 | 0 | 13 | 1 | 6 | 0 | 0 | 2 | 1 | 0 | 2 | 0 | 0 | 0 | 0 | 1 |
| 21-Sep | 54 | 0 | 56 | 1 | 21 | 8 | 2 | 0 | 0 | 2 | 13 | 0 | 1 | 0 | 0 | 1 | 2 | 0 |
| 22-Sep | 34 | 0 | 30 | 0 | 11 | 6 | 1 | 0 | 0 | 2 | 18 | 0 | 1 | 0 | 0 | 0 | 0 | 2 |
| 23-Sep | 49 | 0 | 3 | 1 | 6 | 8 | 0 | 0 | 0 | 3 | 12 | 0 | 1 | 0 | 0 | 0 | 0 | 4 |
| 24-Sep | 78 | 5 | 0 | 0 | 12 | 5 | 0 | 0 | 0 | 0 | 6 | 1 | 1 | 1 | 0 | 1 | 0 | 0 |
| 25-Sep | 184 | 11 | 0 | 0 | 12 | 4 | 11 | 0 | 0 | 1 | 18 | 1 | 5 | 0 | 0 | 1 | 0 | 2 |
| 26-Sep | 190 | 19 | 0 | 3 | 5 | 1 | 5 | 0 | 0 | 2 | 5 | 0 | 8 | 0 | 0 | 0 | 0 | 4 |
| 27-Sep | 78 | 37 | 0 | 21 | 0 | 2 | 8 | 0 | 0 | 9 | 5 | 1 | 4 | 1 | 0 | 0 | 3 | 1 |
| 28-Sep | 55 | 28 | 0 | 33 | 0 | 8 | 6 | 1 | 0 | 8 | 0 | 0 | 1 | 6 | 0 | 4 | 0 | 10 |
| 29-Sep | 63 | 64 | 0 | 68 | 21 | 5 | 9 | 4 | 0 | 17 | 0 | 1 | 6 | 10 | 0 | 6 | 0 | 14 |
| 30-Sep | 116 | 27 | 8 | 81 | 10 | 0 | 22 | 2 | 0 | 26 | 1 | 0 | 13 | 13 | 10 | 18 | 0 | 1 |
| 01-Oct | 165 | 13 | 45 | 123 | 26 | 0 | 15 | 4 | 1 | 21 | 3 | 0 | 7 | 13 | 3 | 17 | 0 | 4 |
| 02-Oct | 141 | 0 | 83 | 119 | 16 | 0 | 30 | 2 | 7 | 24 | 20 | 0 | 12 | 0 | 36 | 7 | 9 | 0 |
| 03-Oct | 110 | 9 | 75 | 105 | 8 | 0 | 8 | 6 | 8 | 17 | 6 | 0 | 4 | 3 | 29 | 8 | 7 | 1 |
| 04-Oct | 162 | 23 | 65 | 95 | 9 | 0 | 29 | 2 | 7 | 29 | 9 | 0 | 8 | 0 | 2 | 9 | 0 | 9 |
| 05-Oct | 161 | 18 | 130 | 98 | 5 | 0 | 17 | 3 | 24 | 24 | 8 | 0 | 14 | 2 | 0 | 14 | 1 | 32 |
| 06-Oct | 171 | 42 | 85 | 91 | 3 | 0 | 30 | 0 | 26 | 19 | 23 | 0 | 12 | 1 | 0 | 18 | 17 | 0 |
| 07-Oct | 197 | 72 | 62 | 32 | 18 | 0 | 32 | 11 | 6 | 13 | 14 | 0 | 41 | 13 | 0 | 5 | 11 | 0 |
| 08-Oct | 95 | 108 | 19 | 92 | 20 | 0 | 29 | 27 | 0 | 55 | 13 | 0 | 25 | 11 | 0 | 27 | 16 | 3 |
| 09-Oct | 121 | 114 | 3 | 58 | 33 | 1 | 20 | 39 | 1 | 14 | 10 | 1 | 15 | 20 | 0 | 13 | 10 | 5 |
| 10-Oct | 232 | 150 | 4 | 10 | 123 | 6 | 33 | 95 | 2 | 28 | 38 | 2 | 9 | 54 | 0 | 34 | 56 | 25 |
| 11-Oct | 377 | 64 | 45 | 26 | 143 | 14 | 90 | 51 | 0 | 21 | 55 | 1 | 23 | 28 | 0 | 50 | 87 | 42 |
| 12-Oct | 388 | 97 | 104 | 13 | 177 | 10 | 69 | 51 | 4 | 5 | 98 | 4 | 46 | 23 | 0 | 5 | 102 | 17 |
| 13-Oct | 266 | 132 | 120 | 154 | 162 | 8 | 47 | 91 | 15 | 29 | 90 | 1 | 36 | 42 | 0 | 19 | 76 | 20 |

| | | | | | | | | | | | | | | | | | | |
|--------------|--------------|--------------|--------------|--------------|-------------|-------------|-------------|-------------|-------------|-------------|-------------|------------|-------------|-------------|-------------|-------------|-------------|-------------|
| 14-Oct | 605 | 229 | 82 | 89 | 97 | 31 | 69 | 98 | 30 | 41 | 49 | 2 | 9 | 68 | 5 | 18 | 52 | 25 |
| 15-Oct | 449 | 660 | 169 | 69 | 144 | 11 | 106 | 363 | 36 | 127 | 42 | 7 | 15 | 149 | 0 | 35 | 78 | 46 |
| 16-Oct | 654 | 429 | 206 | 0 | 99 | 12 | 80 | 176 | 76 | 4 | 14 | 3 | 21 | 121 | 6 | 14 | 59 | 132 |
| 17-Oct | 1172 | 14 | 403 | 1 | 77 | 20 | 143 | 0 | 86 | 0 | 28 | 2 | 38 | 39 | 7 | 0 | 23 | 49 |
| 18-Oct | 938 | 57 | 342 | 18 | 59 | 33 | 166 | 1 | 134 | 8 | 26 | 1 | 76 | 0 | 30 | 2 | 47 | 16 |
| 19-Oct | 1080 | 496 | 436 | 37 | 45 | 67 | 72 | 55 | 122 | 16 | 15 | 7 | 43 | 5 | 36 | 11 | 30 | 12 |
| 20-Oct | 890 | 788 | 96 | 174 | 52 | 45 | 62 | 155 | 78 | 51 | 11 | 13 | 31 | 1 | 17 | 25 | 11 | 77 |
| 21-Oct | 1392 | 597 | 393 | 146 | 65 | 62 | 101 | 131 | 107 | 68 | 2 | 4 | 25 | 5 | 23 | 59 | 25 | 103 |
| 22-Oct | 1665 | 1111 | 582 | 30 | 71 | 69 | 128 | 140 | 122 | 25 | 10 | 3 | 32 | 3 | 18 | 117 | 17 | 44 |
| 23-Oct | 1438 | 620 | 902 | 152 | 57 | 28 | 106 | 218 | 217 | 29 | 15 | 0 | 84 | 8 | 109 | 20 | 68 | 13 |
| 24-Oct | 911 | 0 | 1019 | 360 | 40 | 49 | 57 | 38 | 250 | 70 | 6 | 3 | 63 | 11 | 212 | 38 | 18 | 17 |
| 25-Oct | 1416 | 76 | 181 | 398 | 71 | 60 | 155 | 71 | 12 | 58 | 3 | 2 | 50 | 18 | 9 | 30 | 23 | 49 |
| 26-Oct | 2126 | 329 | 1238 | 589 | 108 | 122 | 77 | 175 | 123 | 67 | 11 | 8 | 33 | 41 | 23 | 78 | 16 | 186 |
| 27-Oct | 2563 | 279 | 1111 | 766 | 138 | 147 | 96 | 93 | 83 | 67 | 13 | 7 | 40 | 58 | 23 | 97 | 27 | 4 |
| 28-Oct | 3232 | 906 | 2067 | 127 | 142 | 43 | 139 | 149 | 123 | 14 | 13 | 1 | 87 | 35 | 34 | 36 | 28 | 0 |
| 29-Oct | 1624 | 1353 | 1898 | 1068 | 219 | 283 | 52 | 161 | 112 | 75 | 13 | 10 | 139 | 32 | 73 | 48 | 72 | 0 |
| 30-Oct | 3946 | 1373 | 1761 | 1030 | 110 | 202 | 100 | 148 | 112 | 52 | 3 | 4 | 50 | 53 | 43 | 19 | 47 | 0 |
| 31-Oct | 3531 | 2895 | 2131 | 1389 | 484 | 224 | 108 | 353 | 70 | 51 | 42 | 6 | 49 | 170 | 20 | 28 | 79 | 4 |
| 01-Nov | 3835 | 1796 | 1842 | 1921 | 587 | 442 | 151 | 124 | 88 | 99 | 35 | 19 | 74 | 157 | 9 | 95 | 67 | 27 |
| 02-Nov | 4098 | 3001 | 3634 | 1668 | 379 | 178 | 111 | 203 | 166 | 48 | 19 | 4 | 82 | 87 | 25 | 37 | 87 | 14 |
| 03-Nov | 2818 | 2512 | 2666 | 1551 | 216 | 256 | 93 | 197 | 128 | 28 | 19 | 23 | 197 | 66 | 40 | 36 | 16 | 24 |
| 04-Nov | 4584 | 3032 | 2437 | 1360 | 262 | 321 | 72 | 228 | 63 | 33 | 13 | 13 | 152 | 123 | 61 | 17 | 84 | 5 |
| 05-Nov | 4529 | 5327 | 2817 | 3230 | 361 | 94 | 66 | 331 | 90 | 109 | 9 | 13 | 52 | 70 | 24 | 64 | 122 | 74 |
| 06-Nov | 5382 | 3942 | 599 | 2060 | 286 | 351 | 151 | 219 | 46 | 65 | 9 | 35 | 43 | 208 | 28 | 87 | 50 | 200 |
| 07-Nov | 5491 | 5199 | 2487 | 1515 | 258 | 100 | 150 | 182 | 37 | 26 | 18 | 18 | 86 | 46 | 8 | 169 | 60 | 164 |
| 08-Nov | 3674 | 4397 | 604 | 2003 | 730 | 238 | 115 | 138 | 11 | 44 | 29 | 42 | 169 | 21 | 44 | 47 | 55 | 158 |
| 09-Nov | 1718 | 5079 | 1778 | 639 | 237 | 440 | 21 | 217 | 69 | 27 | 24 | 67 | 115 | 51 | 58 | 17 | 139 | 105 |
| 10-Nov | 3127 | 4008 | 1893 | 6 | 345 | 133 | 80 | 184 | 35 | 0 | 22 | 30 | 101 | 77 | 33 | 30 | 128 | 154 |
| 11-Nov | 2822 | 4156 | 3916 | 104 | 418 | 312 | 93 | 126 | 152 | 27 | 27 | 72 | 71 | 151 | 36 | 35 | 25 | 322 |
| 12-Nov | 1989 | 3403 | 2467 | 987 | 83 | 155 | 83 | 127 | 99 | 110 | 12 | 29 | 108 | 120 | 36 | 238 | 83 | 266 |
| 13-Nov | 2441 | 3742 | 2175 | 1624 | 509 | 72 | 105 | 210 | 132 | 44 | 4 | 15 | 172 | 95 | 102 | 176 | 139 | 293 |
| Total | 79751 | 62863 | 45319 | 26341 | 7621 | 4734 | 3635 | 5400 | 3111 | 1857 | 1024 | 479 | 2603 | 2332 | 1272 | 1982 | 2173 | 2783 |

Number of Paddy Residue Burning Events Detected

| Delhi | | | | | | | Rajasthan | | | | | | Madhya Pradesh | | | | | |
|-------|------|------|------|------|------|------|-----------|------|------|------|------|------|----------------|------|------|------|------|------|
| Date | 2020 | 2021 | 2022 | 2023 | 2024 | 2025 | 2020 | 2021 | 2022 | 2023 | 2024 | 2025 | 2020 | 2021 | 2022 | 2023 | 2024 | 2025 |

| | | | | | | | | | | | | | | | | | | |
|--------|---|---|---|---|---|---|----|---|---|----|-----|----|----|----|---|----|-----|----|
| 15-Sep | 0 | 0 | 0 | 0 | 0 | 0 | 1 | 0 | 0 | 0 | 0 | 0 | 2 | 0 | 0 | 0 | 0 | 0 |
| 16-Sep | 0 | 0 | 0 | 0 | 0 | 0 | 0 | 0 | 0 | 0 | 0 | 0 | 0 | 0 | 0 | 0 | 0 | 0 |
| 17-Sep | 0 | 0 | 0 | 0 | 0 | 0 | 0 | 0 | 0 | 0 | 0 | 0 | 0 | 0 | 0 | 0 | 1 | 0 |
| 18-Sep | 0 | 0 | 0 | 0 | 0 | 0 | 0 | 0 | 0 | 0 | 0 | 0 | 0 | 0 | 0 | 0 | 0 | 0 |
| 19-Sep | 0 | 0 | 0 | 0 | 0 | 0 | 0 | 0 | 0 | 0 | 0 | 0 | 0 | 0 | 0 | 1 | 0 | 0 |
| 20-Sep | 0 | 0 | 0 | 0 | 0 | 0 | 0 | 0 | 0 | 0 | 0 | 0 | 0 | 0 | 0 | 1 | 2 | 0 |
| 21-Sep | 0 | 0 | 0 | 0 | 0 | 0 | 1 | 0 | 1 | 0 | 0 | 0 | 2 | 0 | 0 | 0 | 1 | 0 |
| 22-Sep | 0 | 0 | 0 | 0 | 0 | 0 | 0 | 0 | 0 | 0 | 0 | 0 | 0 | 0 | 0 | 0 | 1 | 0 |
| 23-Sep | 0 | 0 | 0 | 0 | 0 | 0 | 1 | 0 | 0 | 0 | 0 | 0 | 0 | 0 | 0 | 0 | 1 | 2 |
| 24-Sep | 0 | 0 | 0 | 0 | 0 | 0 | 0 | 0 | 0 | 0 | 0 | 0 | 0 | 0 | 0 | 0 | 0 | 0 |
| 25-Sep | 0 | 0 | 0 | 0 | 0 | 0 | 1 | 0 | 0 | 0 | 3 | 0 | 0 | 0 | 0 | 1 | 0 | 1 |
| 26-Sep | 0 | 0 | 0 | 1 | 0 | 0 | 1 | 0 | 0 | 0 | 0 | 0 | 2 | 0 | 0 | 0 | 2 | 2 |
| 27-Sep | 0 | 0 | 0 | 0 | 0 | 0 | 0 | 0 | 0 | 0 | 0 | 0 | 1 | 0 | 0 | 0 | 0 | 0 |
| 28-Sep | 0 | 0 | 0 | 0 | 0 | 0 | 0 | 0 | 0 | 0 | 0 | 0 | 1 | 1 | 0 | 2 | 0 | 1 |
| 29-Sep | 0 | 0 | 0 | 0 | 0 | 0 | 3 | 0 | 0 | 6 | 0 | 1 | 0 | 4 | 0 | 5 | 0 | 3 |
| 30-Sep | 1 | 0 | 0 | 0 | 0 | 0 | 1 | 0 | 0 | 4 | 2 | 0 | 5 | 0 | 0 | 11 | 0 | 0 |
| 01-Oct | 0 | 0 | 0 | 0 | 0 | 0 | 4 | 1 | 1 | 4 | 1 | 0 | 13 | 0 | 1 | 8 | 3 | 0 |
| 02-Oct | 1 | 0 | 0 | 0 | 0 | 0 | 7 | 0 | 3 | 4 | 3 | 0 | 12 | 0 | 1 | 1 | 0 | 0 |
| 03-Oct | 0 | 0 | 0 | 0 | 0 | 0 | 9 | 0 | 2 | 5 | 0 | 0 | 5 | 1 | 5 | 5 | 2 | 1 |
| 04-Oct | 0 | 0 | 0 | 0 | 0 | 0 | 15 | 0 | 0 | 22 | 0 | 1 | 4 | 2 | 0 | 12 | 0 | 2 |
| 05-Oct | 0 | 0 | 2 | 0 | 0 | 0 | 14 | 0 | 1 | 11 | 2 | 5 | 13 | 1 | 0 | 18 | 2 | 0 |
| 06-Oct | 1 | 0 | 0 | 0 | 0 | 0 | 16 | 0 | 0 | 9 | 1 | 0 | 37 | 1 | 0 | 7 | 12 | 0 |
| 07-Oct | 0 | 0 | 0 | 0 | 0 | 0 | 14 | 1 | 1 | 7 | 4 | 0 | 31 | 1 | 0 | 9 | 17 | 5 |
| 08-Oct | 0 | 0 | 0 | 0 | 0 | 0 | 11 | 0 | 0 | 9 | 1 | 1 | 17 | 2 | 0 | 18 | 7 | 5 |
| 09-Oct | 0 | 0 | 0 | 0 | 0 | 0 | 12 | 0 | 0 | 17 | 1 | 1 | 15 | 4 | 0 | 24 | 2 | 7 |
| 10-Oct | 0 | 0 | 0 | 0 | 3 | 1 | 14 | 1 | 0 | 26 | 3 | 9 | 18 | 10 | 0 | 52 | 1 | 20 |
| 11-Oct | 0 | 0 | 0 | 1 | 0 | 0 | 21 | 7 | 1 | 21 | 6 | 1 | 32 | 2 | 0 | 24 | 17 | 6 |
| 12-Oct | 0 | 0 | 0 | 0 | 2 | 0 | 24 | 1 | 2 | 1 | 13 | 0 | 44 | 1 | 1 | 1 | 5 | 6 |
| 13-Oct | 0 | 0 | 0 | 0 | 1 | 0 | 7 | 5 | 2 | 28 | 10 | 8 | 21 | 2 | 7 | 32 | 5 | 18 |
| 14-Oct | 0 | 0 | 0 | 0 | 1 | 1 | 16 | 1 | 1 | 15 | 20 | 17 | 15 | 11 | 1 | 26 | 7 | 18 |
| 15-Oct | 0 | 0 | 0 | 0 | 0 | 1 | 9 | 8 | 2 | 34 | 23 | 30 | 8 | 27 | 2 | 66 | 11 | 41 |
| 16-Oct | 1 | 0 | 0 | 0 | 1 | 0 | 12 | 2 | 4 | 18 | 100 | 21 | 23 | 13 | 2 | 51 | 112 | 33 |

| | | | | | | | | | | | | | | | | | | |
|--------------|----------|----------|----------|----------|-----------|----------|-------------|------------|------------|-------------|-------------|-------------|--------------|-------------|-------------|-------------|-------------|-------------|
| 17-Oct | 0 | 0 | 0 | 0 | 0 | 0 | 26 | 0 | 4 | 12 | 16 | 15 | 63 | 1 | 11 | 31 | 51 | 16 |
| 18-Oct | 0 | 0 | 1 | 0 | 3 | 0 | 37 | 2 | 12 | 11 | 30 | 39 | 88 | 0 | 15 | 13 | 71 | 11 |
| 19-Oct | 0 | 0 | 0 | 0 | 0 | 0 | 27 | 5 | 12 | 31 | 25 | 24 | 49 | 1 | 12 | 65 | 46 | 43 |
| 20-Oct | 0 | 0 | 0 | 0 | 0 | 0 | 26 | 4 | 4 | 57 | 11 | 38 | 9 | 21 | 7 | 131 | 24 | 44 |
| 21-Oct | 2 | 0 | 0 | 0 | 0 | 0 | 32 | 2 | 6 | 34 | 21 | 41 | 112 | 30 | 18 | 147 | 53 | 58 |
| 22-Oct | 0 | 0 | 0 | 0 | 0 | 0 | 29 | 5 | 12 | 57 | 36 | 39 | 183 | 29 | 31 | 119 | 93 | 35 |
| 23-Oct | 1 | 0 | 0 | 0 | 0 | 0 | 23 | 7 | 20 | 29 | 50 | 43 | 204 | 32 | 70 | 89 | 194 | 14 |
| 24-Oct | 0 | 0 | 2 | 0 | 0 | 0 | 20 | 4 | 7 | 38 | 11 | 23 | 150 | 34 | 26 | 132 | 32 | 52 |
| 25-Oct | 1 | 0 | 0 | 0 | 0 | 0 | 18 | 2 | 4 | 47 | 49 | 115 | 144 | 60 | 0 | 159 | 94 | 16 |
| 26-Oct | 0 | 0 | 0 | 0 | 1 | 0 | 34 | 3 | 21 | 59 | 54 | 36 | 178 | 55 | 57 | 320 | 170 | 21 |
| 27-Oct | 0 | 0 | 0 | 0 | 0 | 0 | 42 | 1 | 21 | 73 | 60 | 29 | 294 | 62 | 38 | 256 | 130 | 2 |
| 28-Oct | 0 | 0 | 0 | 0 | 0 | 0 | 45 | 4 | 46 | 12 | 65 | 6 | 537 | 110 | 143 | 202 | 160 | 0 |
| 29-Oct | 0 | 0 | 0 | 0 | 0 | 0 | 29 | 23 | 37 | 73 | 93 | 36 | 349 | 97 | 151 | 372 | 175 | 0 |
| 30-Oct | 0 | 0 | 0 | 0 | 0 | 0 | 17 | 20 | 55 | 37 | 89 | 36 | 428 | 168 | 119 | 224 | 131 | 0 |
| 31-Oct | 0 | 0 | 0 | 0 | 0 | 0 | 37 | 15 | 36 | 33 | 85 | 25 | 455 | 299 | 112 | 360 | 145 | 0 |
| 01-Nov | 0 | 0 | 1 | 0 | 0 | 0 | 51 | 5 | 27 | 60 | 68 | 44 | 709 | 198 | 142 | 509 | 226 | 3 |
| 02-Nov | 0 | 0 | 0 | 0 | 0 | 0 | 55 | 19 | 63 | 40 | 80 | 34 | 820 | 214 | 284 | 401 | 296 | 0 |
| 03-Nov | 1 | 0 | 1 | 0 | 0 | 0 | 34 | 20 | 54 | 38 | 36 | 59 | 771 | 148 | 323 | 552 | 67 | 84 |
| 04-Nov | 0 | 0 | 2 | 0 | 0 | 0 | 46 | 19 | 34 | 21 | 98 | 34 | 618 | 123 | 348 | 408 | 506 | 52 |
| 05-Nov | 0 | 0 | 0 | 0 | 0 | 0 | 46 | 45 | 91 | 59 | 90 | 70 | 474 | 320 | 319 | 698 | 502 | 131 |
| 06-Nov | 0 | 0 | 0 | 0 | 0 | 0 | 40 | 32 | 27 | 47 | 72 | 83 | 678 | 248 | 392 | 655 | 320 | 354 |
| 07-Nov | 0 | 0 | 0 | 1 | 0 | 0 | 57 | 38 | 80 | 23 | 68 | 49 | 848 | 199 | 383 | 497 | 320 | 237 |
| 08-Nov | 0 | 0 | 0 | 1 | 0 | 0 | 33 | 44 | 5 | 29 | 119 | 120 | 981 | 170 | 783 | 417 | 474 | 353 |
| 09-Nov | 0 | 1 | 0 | 0 | 0 | 0 | 34 | 48 | 22 | 3 | 57 | 141 | 495 | 330 | 570 | 251 | 544 | 398 |
| 10-Nov | 0 | 0 | 0 | 0 | 0 | 1 | 48 | 40 | 34 | 27 | 79 | 110 | 346 | 380 | 282 | 508 | 783 | 422 |
| 11-Nov | 0 | 1 | 0 | 0 | 0 | 0 | 75 | 55 | 95 | 29 | 85 | 192 | 418 | 506 | 482 | 488 | 595 | 1052 |
| 12-Nov | 0 | 0 | 0 | 0 | 0 | 0 | 31 | 40 | 84 | 33 | 42 | 159 | 422 | 185 | 421 | 300 | 694 | 868 |
| 13-Nov | 0 | 2 | 0 | 0 | 0 | 0 | 54 | 78 | 63 | 60 | 96 | 120 | 670 | 171 | 773 | 144 | 1124 | 709 |
| Total | 9 | 4 | 9 | 4 | 12 | 4 | 1260 | 607 | 997 | 1313 | 1878 | 1856 | 11814 | 4274 | 6332 | 8823 | 8231 | 5146 |

Details of residue burning events in Punjab on 13-Nov-2025

| S. No. | District | Tehsil / Block | Satellite | Latitude | Longitude | ACQ_TIME | Day / Night | Fire Power (W/m ²) |
|--------|----------|----------------|-----------|----------|-----------|----------|-------------|--------------------------------|
| 1 | AMRITSAR | ATTARI | S-NPP | 31.55053 | 74.70080 | 12:49:10 | D | 2.20 |
| 2 | BARNALA | BARNALA | S-NPP | 30.35245 | 75.46655 | 14:28:44 | D | 4.90 |
| 3 | BARNALA | SEHNA | S-NPP | 30.35546 | 75.46427 | 14:28:44 | D | 10.30 |
| 4 | BATHINDA | MAUR | AQUA | 30.12600 | 75.20500 | 14:43:15 | D | 14.50 |
| 5 | BATHINDA | NATHANA | S-NPP | 30.35493 | 75.09190 | 14:28:44 | D | 3.30 |
| 6 | BATHINDA | PHUL | S-NPP | 30.30262 | 75.20721 | 14:28:44 | D | 5.00 |
| 7 | BATHINDA | PHUL | S-NPP | 30.45222 | 75.19419 | 14:28:44 | D | 8.80 |
| 8 | BATHINDA | SANGAT | S-NPP | 30.11912 | 74.93510 | 12:49:10 | D | 3.00 |
| 9 | FARIDKOT | FARIDKOT | S-NPP | 30.81068 | 74.71508 | 14:28:44 | D | 4.10 |
| 10 | FARIDKOT | KOT KAPURA | AQUA | 30.50500 | 74.81500 | 14:43:15 | D | 21.00 |
| 11 | FAZILKA | ABOHAR | S-NPP | 30.05834 | 74.23453 | 14:28:44 | D | 3.80 |
| 12 | FAZILKA | ABOHAR | S-NPP | 30.06017 | 74.23714 | 14:28:44 | D | 2.30 |
| 13 | FAZILKA | ABOHAR | S-NPP | 30.14058 | 74.25102 | 14:28:44 | D | 7.90 |
| 14 | FAZILKA | ABOHAR | S-NPP | 30.17516 | 74.23920 | 14:28:44 | D | 4.70 |
| 15 | FAZILKA | FAZILKA | AQUA | 30.35600 | 73.95200 | 14:43:15 | D | 18.80 |
| 16 | FAZILKA | GURUHAR SAHAI | S-NPP | 30.60743 | 74.35183 | 14:28:44 | D | 7.90 |
| 17 | FAZILKA | GURUHAR SAHAI | S-NPP | 30.60776 | 74.35751 | 14:28:44 | D | 11.00 |
| 18 | FAZILKA | JALALABAD | S-NPP | 30.50016 | 74.30426 | 14:28:44 | D | 10.90 |
| 19 | FAZILKA | JALALABAD | S-NPP | 30.50407 | 74.30731 | 14:28:44 | D | 17.40 |
| 20 | FAZILKA | JALALABAD | S-NPP | 30.50643 | 74.30388 | 14:28:44 | D | 9.50 |
| 21 | FAZILKA | JALALABAD | S-NPP | 30.52938 | 74.08239 | 14:28:44 | D | 20.80 |
| 22 | FAZILKA | JALALABAD | AQUA | 30.60900 | 74.21400 | 14:43:15 | D | 26.60 |
| 23 | FIROZPUR | FIROZPUR | S-NPP | 30.96818 | 74.64880 | 12:49:10 | D | 1.70 |
| 24 | FIROZPUR | GURUHAR SAHAI | S-NPP | 30.76559 | 74.47739 | 14:28:44 | D | 3.70 |
| 25 | FIROZPUR | GURUHAR SAHAI | S-NPP | 30.76925 | 74.30961 | 14:28:44 | D | 7.30 |
| 26 | FIROZPUR | GURUHAR SAHAI | AQUA | 30.62000 | 74.39700 | 14:43:15 | D | 11.50 |
| 27 | FIROZPUR | GURUHAR SAHAI | AQUA | 30.73200 | 74.42000 | 14:43:15 | D | 29.30 |
| 28 | FIROZPUR | GURUHAR SAHAI | AQUA | 30.74900 | 74.28800 | 14:43:15 | D | 20.20 |
| 29 | FIROZPUR | MAKHU | S-NPP | 31.07538 | 75.02721 | 12:49:10 | D | 7.60 |

| | | | | | | | | |
|----|------------|---------------------------|-------|----------|----------|----------|---|-------|
| 30 | FIROZPUR | MAKHU | S-NPP | 31.08918 | 75.11906 | 14:28:44 | D | 5.30 |
| 31 | FIROZPUR | MAKHU | S-NPP | 31.09409 | 74.98548 | 12:49:10 | D | 3.90 |
| 32 | FIROZPUR | MAKHU | S-NPP | 31.09511 | 74.98959 | 12:49:10 | D | 3.90 |
| 33 | FIROZPUR | MAMDOT | AQUA | 30.78400 | 74.46100 | 14:43:15 | D | 12.00 |
| 34 | FIROZPUR | MAMDOT | AQUA | 30.78900 | 74.46500 | 14:43:15 | D | 17.50 |
| 35 | JALANDHAR | NAKODAR | S-NPP | 31.09665 | 75.51617 | 01:39:10 | N | 1.90 |
| 36 | JALANDHAR | NAKODAR | S-NPP | 31.09702 | 75.51431 | 01:39:10 | N | 2.00 |
| 37 | JALANDHAR | NAKODAR | S-NPP | 31.09732 | 75.51643 | 03:18:45 | N | 1.40 |
| 38 | KAPURTHALA | SULTANPUR LODHI | S-NPP | 31.33614 | 75.28019 | 12:49:10 | D | 1.90 |
| 39 | LUDHIANA | JAGRAON | S-NPP | 30.65203 | 75.42977 | 12:49:10 | D | 11.20 |
| 40 | LUDHIANA | JAGRAON | S-NPP | 30.66603 | 75.46358 | 12:49:10 | D | 3.30 |
| 41 | LUDHIANA | JAGRAON | AQUA | 30.76400 | 75.42900 | 14:43:15 | D | 12.10 |
| 42 | LUDHIANA | JAGRAON | AQUA | 30.76800 | 75.44600 | 14:43:15 | D | 18.40 |
| 43 | LUDHIANA | JAGRAON | AQUA | 30.77800 | 75.44300 | 14:43:15 | D | 11.10 |
| 44 | LUDHIANA | MALoud | S-NPP | 30.64444 | 75.89616 | 12:49:10 | D | 4.60 |
| 45 | LUDHIANA | MALoud | S-NPP | 30.64533 | 75.89988 | 12:49:10 | D | 5.00 |
| 46 | MANSA | BUDHLADA | S-NPP | 29.85363 | 75.53397 | 14:28:44 | D | 5.30 |
| 47 | MANSA | BUDHLADA | S-NPP | 29.91308 | 75.66939 | 14:28:44 | D | 4.20 |
| 48 | MANSA | JHUNIR | S-NPP | 29.93868 | 75.21109 | 14:28:44 | D | 4.30 |
| 49 | MANSA | JHUNIR | S-NPP | 29.93996 | 75.21286 | 14:28:44 | D | 8.30 |
| 50 | MOGA | BAGHA PURANA | S-NPP | 30.55831 | 75.09705 | 12:49:10 | D | 2.90 |
| 51 | MOGA | KOT ISE KHAN AT DHARAMKOT | S-NPP | 30.95137 | 75.23048 | 12:49:10 | D | 6.30 |
| 52 | MOGA | KOT ISE KHAN AT DHARAMKOT | AQUA | 30.88500 | 75.26400 | 14:43:15 | D | 34.60 |
| 53 | MUKTSAR | KOT BHAI AT GIDDERBAHA | S-NPP | 30.23480 | 74.64735 | 14:28:44 | D | 4.10 |
| 54 | MUKTSAR | LAMBI | S-NPP | 29.98757 | 74.55483 | 12:49:10 | D | 5.70 |
| 55 | MUKTSAR | LAMBI | S-NPP | 30.00930 | 74.51881 | 12:49:10 | D | 4.30 |
| 56 | MUKTSAR | MALOUT | S-NPP | 30.37317 | 74.45303 | 14:28:44 | D | 6.20 |
| 57 | MUKTSAR | MUKTSAR | S-NPP | 30.37536 | 74.44933 | 14:28:44 | D | 6.70 |
| 58 | MUKTSAR | MUKTSAR | S-NPP | 30.53619 | 74.55897 | 14:28:44 | D | 9.00 |
| 59 | MUKTSAR | MUKTSAR | S-NPP | 30.53649 | 74.56483 | 14:28:44 | D | 9.00 |
| 60 | MUKTSAR | MUKTSAR | S-NPP | 30.54861 | 74.55231 | 14:28:44 | D | 7.30 |
| 61 | MUKTSAR | MUKTSAR | AQUA | 30.49000 | 74.45800 | 14:43:15 | D | 12.00 |
| 62 | PATIALA | NABHA | S-NPP | 30.51047 | 76.11546 | 14:28:44 | D | 7.80 |

| | | | | | | | | |
|----|------------|------------------|-------|----------|----------|----------|---|-------|
| 63 | SANGRUR | DIRBA | S-NPP | 30.08942 | 76.04124 | 12:49:10 | D | 1.30 |
| 64 | SANGRUR | SANGRUR | S-NPP | 30.25664 | 75.80813 | 14:28:44 | D | 8.60 |
| 65 | SANGRUR | SANGRUR | S-NPP | 30.26193 | 75.80392 | 14:28:44 | D | 8.40 |
| 66 | SANGRUR | SANGRUR | AQUA | 30.21100 | 75.64300 | 14:43:15 | D | 20.60 |
| 67 | TARN TARAN | NAUSHERA PANNUAN | S-NPP | 31.35112 | 74.92452 | 12:49:10 | D | 4.30 |
| 68 | TARN TARAN | NAUSHERA PANNUAN | S-NPP | 31.35175 | 74.92434 | 12:49:10 | D | 3.80 |
| 69 | TARN TARAN | PATTI | S-NPP | 31.17329 | 74.72681 | 12:49:10 | D | 2.90 |
| 70 | TARN TARAN | PATTI | S-NPP | 31.17437 | 74.73104 | 12:49:10 | D | 2.90 |
| 71 | TARN TARAN | PATTI | S-NPP | 31.17507 | 74.72795 | 12:49:10 | D | 5.00 |
| 72 | TARN TARAN | PATTI | S-NPP | 31.19981 | 74.75645 | 12:49:10 | D | 3.20 |

Details of residue burning events in Haryana on 13-Nov-2025

| S. No. | District | Tehsil / Block | Satellite | Latitude | Longitude | ACQ_TIME | Day / Night | Fire Power (W/m ²) |
|--------|-----------|----------------|-----------|----------|-----------|----------|-------------|--------------------------------|
| 1 | FATEHABAD | BHATTU KALAN | S-NPP | 29.35115 | 75.34142 | 12:49:10 | D | 3.20 |
| 2 | FATEHABAD | RATIA | S-NPP | 29.65425 | 75.56551 | 12:49:10 | D | 2.90 |
| 3 | HISAR | HANSI-II | S-NPP | 29.17111 | 76.29184 | 12:49:10 | D | 4.50 |
| 4 | JIND | ALEWA | S-NPP | 29.43029 | 76.34501 | 14:28:44 | D | 10.00 |
| 5 | JIND | JULANA | AQUA | 29.19300 | 76.38800 | 14:43:15 | D | 9.80 |
| 6 | JIND | NARWANA | S-NPP | 29.79716 | 76.19682 | 12:49:10 | D | 2.10 |
| 7 | JIND | UCHANA | S-NPP | 29.46387 | 76.15571 | 14:28:44 | D | 4.90 |
| 8 | JIND | UCHANA | S-NPP | 29.46404 | 76.15462 | 14:28:44 | D | 4.30 |
| 9 | JIND | UCHANA | S-NPP | 29.46771 | 76.09072 | 14:28:44 | D | 3.70 |
| 10 | JIND | UCHANA | S-NPP | 29.49655 | 76.26894 | 14:28:44 | D | 7.70 |
| 11 | KAITHAL | KAITHAL | S-NPP | 29.74828 | 76.36226 | 14:28:44 | D | 2.90 |
| 12 | KAITHAL | RAJOUND | AQUA | 29.58600 | 76.50100 | 14:43:15 | D | 10.50 |
| 13 | KAITHAL | RAJOUND | AQUA | 29.60700 | 76.45900 | 14:43:15 | D | 17.60 |
| 14 | ROHTAK | MEHAM | S-NPP | 29.03711 | 76.36826 | 12:49:10 | D | 2.80 |
| 15 | SONIPAT | KATHURA | S-NPP | 29.17663 | 76.52132 | 14:28:44 | D | 4.30 |

Details of residue burning events in Uttar Pradesh on 13-Nov-2025

| S. No. | District | Tehsil / Block | Satellite | Latitude | Longitude | ACQ_TIME | Day / Night | Fire Power (W/m ²) |
|--------|---------------|----------------|-----------|----------|-----------|----------|-------------|--------------------------------|
| 1 | ALLAHABAD | HADIYA | AQUA | 25.48301 | 82.19108 | 14:45:00 | D | 6.41 |
| 2 | AMBEDKARNAGAR | AKBARPUR | S-NPP | 26.35445 | 82.50940 | 12:50:00 | D | 1.95 |
| 3 | AMBEDKARNAGAR | AKBARPUR | S-NPP | 26.41868 | 82.48278 | 12:50:00 | D | 3.51 |
| 4 | AMBEDKARNAGAR | AKBARPUR | AQUA | 26.37510 | 82.54031 | 14:45:00 | D | 12.34 |
| 5 | AMBEDKARNAGAR | AKBARPUR | AQUA | 26.38386 | 82.53875 | 14:45:00 | D | 4.39 |
| 6 | AMBEDKARNAGAR | ALAPUR | S-NPP | 26.30761 | 83.04752 | 12:50:00 | D | 6.00 |
| 7 | AMBEDKARNAGAR | ALAPUR | S-NPP | 26.31717 | 83.05617 | 12:50:00 | D | 2.23 |
| 8 | AMBEDKARNAGAR | ALAPUR | S-NPP | 26.37865 | 83.00413 | 12:50:00 | D | 3.63 |
| 9 | AMBEDKARNAGAR | TANDA | AQUA | 26.53910 | 82.70968 | 14:45:00 | D | 5.25 |
| 10 | AMETHI | GAURIGANJ | S-NPP | 26.31686 | 81.82207 | 12:50:00 | D | 1.39 |
| 11 | AMETHI | GAURIGANJ | S-NPP | 26.37285 | 81.63906 | 12:50:00 | D | 2.45 |
| 12 | AMETHI | MUSAFIRKHANA | S-NPP | 26.47478 | 81.80962 | 12:50:00 | D | 2.48 |
| 13 | AMETHI | MUSAFIRKHANA | AQUA | 26.55188 | 81.58632 | 14:45:00 | D | 9.39 |
| 14 | AURAIYA | AURAIYA | AQUA | 26.44447 | 79.54699 | 14:45:00 | D | 4.60 |
| 15 | AURAIYA | AURAIYA | AQUA | 26.47012 | 79.58709 | 14:45:00 | D | 6.35 |
| 16 | AURAIYA | AURAIYA | AQUA | 26.58879 | 79.52773 | 14:45:00 | D | 5.89 |
| 17 | AZAMGARH | BURHANPUR | S-NPP | 26.17498 | 82.99541 | 12:50:00 | D | 3.52 |
| 18 | BAGHPAT | BAGHPAT | S-NPP | 28.88430 | 77.31467 | 12:52:00 | D | 2.52 |
| 19 | BAGHPAT | BAGHPAT | S-NPP | 28.88622 | 77.25354 | 12:52:00 | D | 2.28 |
| 20 | BAHRAICH | BAHRAICH | S-NPP | 27.32275 | 81.91524 | 12:52:00 | D | 4.74 |
| 21 | BAHRAICH | BAHRAICH | S-NPP | 27.42689 | 81.86964 | 12:52:00 | D | 3.31 |
| 22 | BAHRAICH | BAHRAICH | S-NPP | 27.42954 | 81.84072 | 12:52:00 | D | 1.95 |
| 23 | BAHRAICH | BAHRAICH | S-NPP | 27.46031 | 81.84939 | 12:52:00 | D | 3.80 |
| 24 | BAHRAICH | BAHRAICH | S-NPP | 27.48157 | 81.75998 | 12:52:00 | D | 0.70 |
| 25 | BAHRAICH | BAHRAICH | S-NPP | 27.53978 | 81.73761 | 12:52:00 | D | 3.35 |
| 26 | BAHRAICH | BAHRAICH | S-NPP | 27.65139 | 81.53645 | 12:52:00 | D | 1.16 |
| 27 | BAHRAICH | MAHASI | S-NPP | 27.65145 | 81.45240 | 12:52:00 | D | 8.13 |
| 28 | BAHRAICH | NANPARA | S-NPP | 27.70728 | 81.60590 | 12:52:00 | D | 1.61 |
| 29 | BALLIA | RASRA | S-NPP | 25.92407 | 83.80823 | 12:50:00 | D | 5.40 |

| | | | | | | | | |
|----|------------|------------|-------|----------|----------|----------|---|------|
| 30 | BANDA | BABERU | AQUA | 25.48171 | 80.89681 | 14:45:00 | D | 6.86 |
| 31 | BANDA | BANDA | S-NPP | 25.46840 | 80.45919 | 12:50:00 | D | 3.18 |
| 32 | BANDA | BANDA | S-NPP | 25.46923 | 80.45604 | 12:50:00 | D | 2.42 |
| 33 | BARABANKI | FATEHPUR | S-NPP | 27.14038 | 81.08807 | 12:52:00 | D | 2.76 |
| 34 | BARABANKI | Haidargarh | S-NPP | 26.68325 | 81.27243 | 12:52:00 | D | 4.28 |
| 35 | BARABANKI | Haidargarh | AQUA | 26.59187 | 81.24174 | 14:45:00 | D | 5.84 |
| 36 | BAREILLY | BAHERI | S-NPP | 28.70291 | 79.39710 | 12:52:00 | D | 2.89 |
| 37 | BAREILLY | NAWABGANJ | S-NPP | 28.55556 | 79.66977 | 12:52:00 | D | 2.87 |
| 38 | BASTI | BASTI | AQUA | 26.63792 | 82.88892 | 14:45:00 | D | 7.05 |
| 39 | BASTI | BASTI | AQUA | 26.75094 | 82.90322 | 14:45:00 | D | 5.37 |
| 40 | BASTI | BHANPUR | S-NPP | 26.94264 | 82.77663 | 12:52:00 | D | 2.64 |
| 41 | BASTI | BHANPUR | S-NPP | 26.95173 | 82.71941 | 12:52:00 | D | 3.24 |
| 42 | BASTI | BHANPUR | S-NPP | 27.08639 | 82.66328 | 12:52:00 | D | 3.64 |
| 43 | BASTI | BHANPUR | AQUA | 26.93918 | 82.73561 | 14:45:00 | D | 6.46 |
| 44 | BASTI | BHANPUR | AQUA | 27.09219 | 82.76744 | 14:45:00 | D | 4.97 |
| 45 | BASTI | HARRAIYA | AQUA | 26.74230 | 82.45993 | 14:45:00 | D | 5.32 |
| 46 | BASTI | RUDHAULI | S-NPP | 26.92863 | 82.85913 | 12:50:00 | D | 3.09 |
| 47 | BASTI | RUDHAULI | S-NPP | 26.93954 | 82.86477 | 12:50:00 | D | 4.30 |
| 48 | BIJNOR | AFZALGARH | AQUA | 29.42829 | 78.66863 | 14:47:00 | D | 7.54 |
| 49 | BULANSAHAR | ANUP SHAHR | S-NPP | 28.35938 | 78.15751 | 12:52:00 | D | 4.61 |
| 50 | BULANSAHAR | ANUP SHAHR | S-NPP | 28.36072 | 78.15514 | 12:52:00 | D | 6.50 |
| 51 | BULANSAHAR | DIBAI | S-NPP | 28.26414 | 78.15404 | 12:52:00 | D | 6.00 |
| 52 | CHITRAKOOT | MAU | S-NPP | 25.22107 | 81.27974 | 12:50:00 | D | 4.81 |
| 53 | DEORIA | DEORIA | S-NPP | 26.42236 | 83.77509 | 12:50:00 | D | 4.66 |
| 54 | DEORIA | DEORIA | S-NPP | 26.42881 | 83.76867 | 12:50:00 | D | 3.45 |
| 55 | DEORIA | DEORIA | S-NPP | 26.55223 | 83.75073 | 12:50:00 | D | 2.11 |
| 56 | DEORIA | DEORIA | S-NPP | 26.60320 | 83.65444 | 12:50:00 | D | 4.52 |
| 57 | DEORIA | DEORIA | S-NPP | 26.67434 | 83.72020 | 12:50:00 | D | 6.80 |
| 58 | DEORIA | DEORIA | AQUA | 26.42586 | 83.77039 | 14:45:00 | D | 6.03 |
| 59 | DEORIA | DEORIA | AQUA | 26.57943 | 83.67897 | 14:45:00 | D | 7.99 |
| 60 | DEORIA | RUDRAPUR | AQUA | 26.55862 | 83.66123 | 14:45:00 | D | 8.16 |
| 61 | DEORIA | SALEMPUR | S-NPP | 26.24142 | 83.90249 | 12:50:00 | D | 3.29 |
| 62 | DEORIA | SALEMPUR | S-NPP | 26.24309 | 83.90532 | 12:50:00 | D | 1.58 |

| | | | | | | | | |
|----|-----------|---------------|-------|----------|----------|----------|---|-------|
| 63 | DEORIA | SALEMPUR | S-NPP | 26.41639 | 83.97332 | 12:50:00 | D | 4.61 |
| 64 | DEORIA | SALEMPUR | AQUA | 26.17026 | 83.99167 | 14:45:00 | D | 6.05 |
| 65 | ETAH | JALESAR | AQUA | 27.54971 | 78.32496 | 14:45:00 | D | 10.57 |
| 66 | ETAWAH | BHARTHNA | S-NPP | 26.80205 | 79.25450 | 12:52:00 | D | 5.61 |
| 67 | ETAWAH | BHARTHNA | AQUA | 26.83433 | 79.21704 | 14:45:00 | D | 7.02 |
| 68 | FAIZABAD | RUDAULI | S-NPP | 26.65307 | 81.71331 | 12:50:00 | D | 4.87 |
| 69 | FATEHPUR | FATEHPUR | AQUA | 25.81692 | 80.78702 | 14:45:00 | D | 4.69 |
| 70 | GAZIPUR | GAZIPUR | AQUA | 25.82124 | 83.59374 | 14:45:00 | D | 5.58 |
| 71 | GAZIPUR | MUHAMMADBAD | S-NPP | 25.75696 | 83.94008 | 12:50:00 | D | 2.17 |
| 72 | GHAZIABAD | MODINAGAR | S-NPP | 28.81978 | 77.44081 | 12:52:00 | D | 2.17 |
| 73 | GONDA | GONDA | S-NPP | 27.29173 | 81.97724 | 01:36:00 | N | 0.29 |
| 74 | GONDA | MANKAPUR | S-NPP | 27.09073 | 82.43006 | 12:52:00 | D | 2.70 |
| 75 | GONDA | MANKAPUR | S-NPP | 27.09774 | 82.44549 | 12:52:00 | D | 2.13 |
| 76 | GONDA | MANKAPUR | TERRA | 26.98470 | 82.35237 | 09:25:00 | D | 3.66 |
| 77 | GONDA | TARABGANJ | S-NPP | 26.87605 | 81.92913 | 12:52:00 | D | 4.91 |
| 78 | GORAKHPUR | CAMPIERGANJ | S-NPP | 26.93460 | 83.23063 | 12:50:00 | D | 3.89 |
| 79 | GORAKHPUR | CAMPIERGANJ | S-NPP | 27.06304 | 83.37902 | 12:52:00 | D | 2.64 |
| 80 | GORAKHPUR | CAMPIERGANJ | AQUA | 27.07725 | 83.33532 | 14:45:00 | D | 8.50 |
| 81 | GORAKHPUR | CHAURI CHAURA | S-NPP | 26.59609 | 83.50933 | 12:50:00 | D | 2.30 |
| 82 | GORAKHPUR | CHAURI CHAURA | S-NPP | 26.60739 | 83.59306 | 12:50:00 | D | 1.97 |
| 83 | GORAKHPUR | CHAURI CHAURA | S-NPP | 26.65230 | 83.59999 | 12:50:00 | D | 4.76 |
| 84 | GORAKHPUR | CHAURI CHAURA | S-NPP | 26.71855 | 83.56487 | 12:50:00 | D | 4.71 |
| 85 | GORAKHPUR | CHAURI CHAURA | AQUA | 26.63681 | 83.62021 | 14:45:00 | D | 8.00 |
| 86 | GORAKHPUR | CHAURI CHAURA | AQUA | 26.71362 | 83.57542 | 14:45:00 | D | 5.23 |
| 87 | GORAKHPUR | CHAURI CHAURA | AQUA | 26.73664 | 83.54461 | 14:45:00 | D | 5.12 |
| 88 | GORAKHPUR | GORAKHPUR | S-NPP | 26.67851 | 83.51305 | 12:50:00 | D | 2.23 |
| 89 | GORAKHPUR | GORAKHPUR | S-NPP | 26.75055 | 83.51933 | 12:50:00 | D | 4.85 |
| 90 | GORAKHPUR | GORAKHPUR | S-NPP | 26.75423 | 83.51849 | 12:50:00 | D | 2.93 |
| 91 | GORAKHPUR | GORAKHPUR | S-NPP | 26.86198 | 83.49187 | 12:50:00 | D | 4.17 |
| 92 | GORAKHPUR | GORAKHPUR | S-NPP | 26.87747 | 83.32441 | 12:50:00 | D | 2.53 |
| 93 | GORAKHPUR | GORAKHPUR | AQUA | 26.76699 | 83.49722 | 14:45:00 | D | 8.21 |
| 94 | GORAKHPUR | GORAKHPUR | AQUA | 26.80445 | 83.49487 | 14:45:00 | D | 5.98 |
| 95 | GORAKHPUR | KHAJNI | S-NPP | 26.60701 | 83.27139 | 12:50:00 | D | 2.29 |

| | | | | | | | | |
|-----|----------|----------------|-------|----------|----------|----------|---|-------|
| 96 | HAMIRPUR | HAMIRPUR | S-NPP | 25.83995 | 80.23392 | 12:50:00 | D | 4.46 |
| 97 | HAMIRPUR | HAMIRPUR | S-NPP | 25.86412 | 80.25957 | 12:50:00 | D | 2.49 |
| 98 | HAMIRPUR | HAMIRPUR | S-NPP | 25.86558 | 80.26157 | 12:50:00 | D | 5.80 |
| 99 | HAMIRPUR | HAMIRPUR | S-NPP | 25.86664 | 80.26659 | 12:50:00 | D | 3.35 |
| 100 | HAMIRPUR | RATH | S-NPP | 25.59187 | 79.63751 | 12:50:00 | D | 3.13 |
| 101 | HARDOI | BILGRAM | S-NPP | 27.09401 | 80.16091 | 12:52:00 | D | 6.18 |
| 102 | HARDOI | HARDOI | S-NPP | 27.29538 | 80.34023 | 12:52:00 | D | 2.99 |
| 103 | HARDOI | HARDOI | S-NPP | 27.33268 | 80.07843 | 12:52:00 | D | 4.11 |
| 104 | HARDOI | HARDOI | S-NPP | 27.33846 | 80.06151 | 12:52:00 | D | 1.38 |
| 105 | HATHRAS | SIKANDRA RAO | S-NPP | 27.82191 | 78.41134 | 01:36:00 | N | 0.42 |
| 106 | JALAUN | JALAUN | S-NPP | 26.26310 | 79.43059 | 12:52:00 | D | 5.42 |
| 107 | JALAUN | KALPI | AQUA | 26.04565 | 79.71639 | 14:45:00 | D | 7.87 |
| 108 | JALAUN | KONCH | S-NPP | 25.99236 | 79.12225 | 12:50:00 | D | 5.79 |
| 109 | JALAUN | KONCH | S-NPP | 26.01347 | 79.07955 | 12:50:00 | D | 4.69 |
| 110 | JALAUN | KONCH | AQUA | 25.94659 | 78.96745 | 14:45:00 | D | 9.11 |
| 111 | JALAUN | KONCH | AQUA | 26.12014 | 79.21503 | 14:45:00 | D | 6.65 |
| 112 | JALAUN | MADHOGARH | S-NPP | 26.22143 | 79.21590 | 12:52:00 | D | 2.53 |
| 113 | JALAUN | MADHOGARH | S-NPP | 26.32365 | 79.32053 | 12:52:00 | D | 5.19 |
| 114 | JALAUN | MADHOGARH | S-NPP | 26.32369 | 79.31832 | 12:52:00 | D | 4.98 |
| 115 | JALAUN | MADHOGARH | AQUA | 26.18612 | 79.05089 | 14:45:00 | D | 6.89 |
| 116 | JALAUN | URAI | S-NPP | 25.84549 | 79.26804 | 12:50:00 | D | 4.17 |
| 117 | JAUNPUR | MACHHALI SAHAR | S-NPP | 25.61241 | 82.45148 | 12:50:00 | D | 2.04 |
| 118 | JAUNPUR | MACHHALI SAHAR | S-NPP | 25.63073 | 82.32448 | 12:50:00 | D | 3.31 |
| 119 | JAUNPUR | SHHGANJ | S-NPP | 26.08308 | 82.50354 | 12:50:00 | D | 2.92 |
| 120 | JAUNPUR | SHHGANJ | S-NPP | 26.08538 | 82.50068 | 12:50:00 | D | 2.71 |
| 121 | JAUNPUR | SHHGANJ | S-NPP | 26.08700 | 82.50262 | 12:50:00 | D | 2.92 |
| 122 | JHANSI | JHANSI | AQUA | 25.52160 | 78.71816 | 14:45:00 | D | 9.33 |
| 123 | JHANSI | MOTH | S-NPP | 25.81421 | 78.85452 | 12:50:00 | D | 5.80 |
| 124 | JHANSI | MOTH | S-NPP | 25.87136 | 78.90364 | 12:50:00 | D | 5.71 |
| 125 | JHANSI | MOTH | AQUA | 25.62671 | 78.86066 | 14:45:00 | D | 6.85 |
| 126 | JHANSI | MOTH | AQUA | 25.78980 | 78.96341 | 14:45:00 | D | 12.02 |
| 127 | JHANSI | MOTH | AQUA | 25.79226 | 79.03653 | 14:45:00 | D | 14.98 |
| 128 | JHANSI | MOTH | AQUA | 25.81690 | 78.81529 | 14:45:00 | D | 41.32 |

| | | | | | | | | |
|-----|--------------|------------|-------|----------|----------|----------|---|-------|
| 129 | JHANSI | MOTH | AQUA | 25.81824 | 78.89550 | 14:45:00 | D | 9.82 |
| 130 | JHANSI | MOTH | AQUA | 25.81899 | 78.82738 | 14:45:00 | D | 10.90 |
| 131 | JHANSI | MOTH | AQUA | 25.82182 | 78.90164 | 14:45:00 | D | 14.39 |
| 132 | JHANSI | MOTH | AQUA | 25.85686 | 78.93138 | 14:45:00 | D | 22.26 |
| 133 | JHANSI | TAHRAULI | S-NPP | 25.57769 | 78.79753 | 12:50:00 | D | 3.76 |
| 134 | KANNAUJ | TIRWA | AQUA | 26.92418 | 79.58763 | 14:45:00 | D | 4.50 |
| 135 | KANPUR | BILHAUR | AQUA | 26.76044 | 79.95400 | 14:45:00 | D | 6.75 |
| 136 | KANPUR | GHATAMPUR | S-NPP | 26.19551 | 80.04749 | 12:50:00 | D | 5.11 |
| 137 | KANPUR | GHATAMPUR | AQUA | 26.16296 | 80.04067 | 14:45:00 | D | 6.02 |
| 138 | KANPUR | GHATAMPUR | AQUA | 26.16466 | 80.05123 | 14:45:00 | D | 6.56 |
| 139 | KANPUR | GHATAMPUR | AQUA | 26.19697 | 80.02820 | 14:45:00 | D | 5.59 |
| 140 | KANPUR | GHATAMPUR | AQUA | 26.28343 | 80.33379 | 14:45:00 | D | 6.35 |
| 141 | KANPUR DEHAT | AKBARPUR | S-NPP | 26.36271 | 79.93938 | 12:52:00 | D | 7.06 |
| 142 | KANPUR DEHAT | AKBARPUR | S-NPP | 26.38159 | 80.00463 | 01:36:00 | N | 1.41 |
| 143 | KANPUR DEHAT | AKBARPUR | S-NPP | 26.46267 | 79.93808 | 12:52:00 | D | 3.66 |
| 144 | KANPUR DEHAT | AKBARPUR | S-NPP | 26.46301 | 79.94063 | 12:52:00 | D | 3.66 |
| 145 | KANPUR DEHAT | AKBARPUR | AQUA | 26.31013 | 79.97691 | 14:45:00 | D | 6.33 |
| 146 | KANPUR DEHAT | AKBARPUR | AQUA | 26.38946 | 79.95529 | 14:45:00 | D | 6.90 |
| 147 | KANPUR DEHAT | BHOGANIPUR | S-NPP | 26.25412 | 79.98640 | 12:50:00 | D | 3.45 |
| 148 | KANPUR DEHAT | BHOGANIPUR | S-NPP | 26.25473 | 79.98917 | 12:50:00 | D | 4.77 |
| 149 | KANPUR DEHAT | BHOGANIPUR | S-NPP | 26.25974 | 79.99039 | 12:50:00 | D | 3.45 |
| 150 | KANPUR DEHAT | BHOGANIPUR | S-NPP | 26.27638 | 80.02387 | 12:50:00 | D | 10.37 |
| 151 | KANPUR DEHAT | BHOGANIPUR | AQUA | 26.24567 | 79.86451 | 14:45:00 | D | 7.60 |
| 152 | KANPUR DEHAT | RASULABAD | S-NPP | 26.58018 | 79.93298 | 12:52:00 | D | 3.72 |
| 153 | KANPUR DEHAT | SIKANDRA | AQUA | 26.40032 | 79.73186 | 14:45:00 | D | 6.30 |
| 154 | KAUSHAMBI | MANJHANPUR | S-NPP | 25.36817 | 81.40279 | 12:50:00 | D | 2.35 |
| 155 | KAUSHAMBI | MANJHANPUR | AQUA | 25.47074 | 81.29613 | 14:45:00 | D | 6.69 |
| 156 | KHERI | MOHMADI | S-NPP | 27.84398 | 80.37245 | 12:52:00 | D | 6.37 |
| 157 | KHERI | MOHMADI | S-NPP | 27.93158 | 80.17638 | 12:52:00 | D | 1.71 |
| 158 | KHERI | MOHMADI | AQUA | 27.85243 | 80.40063 | 14:45:00 | D | 6.08 |
| 159 | KHERI | NIGHASAN | S-NPP | 28.34854 | 81.02875 | 12:52:00 | D | 1.79 |
| 160 | KUSHINAGAR | HATA | S-NPP | 26.81419 | 83.70080 | 12:50:00 | D | 3.00 |
| 161 | KUSHINAGAR | HATA | S-NPP | 26.85820 | 83.67857 | 12:50:00 | D | 6.26 |

| | | | | | | | | |
|-----|-------------|----------------|-------|----------|----------|----------|---|-------|
| 162 | KUSHINAGAR | HATA | S-NPP | 26.85902 | 83.67580 | 12:50:00 | D | 4.33 |
| 163 | KUSHINAGAR | HATA | S-NPP | 26.85996 | 83.68811 | 12:50:00 | D | 7.37 |
| 164 | KUSHINAGAR | HATA | S-NPP | 26.86073 | 83.68536 | 12:50:00 | D | 4.93 |
| 165 | KUSHINAGAR | HATA | S-NPP | 26.86158 | 83.69013 | 12:50:00 | D | 4.49 |
| 166 | KUSHINAGAR | HATA | AQUA | 26.85928 | 83.69839 | 14:45:00 | D | 7.54 |
| 167 | KUSHINAGAR | KASAYA | AQUA | 26.73392 | 84.00265 | 14:45:00 | D | 7.86 |
| 168 | LUCKNOW | BAKSHIKA TALAB | S-NPP | 27.11021 | 81.00493 | 12:52:00 | D | 1.92 |
| 169 | LUCKNOW | BAKSHIKA TALAB | S-NPP | 27.11044 | 81.00401 | 12:52:00 | D | 2.41 |
| 170 | LUCKNOW | LUCKNOW | S-NPP | 26.73060 | 80.82961 | 12:52:00 | D | 2.80 |
| 171 | LUCKNOW | LUCKNOW | S-NPP | 26.73485 | 80.82854 | 12:52:00 | D | 2.80 |
| 172 | LUCKNOW | MOHANLAL GANJ | S-NPP | 26.68703 | 81.09630 | 12:52:00 | D | 3.05 |
| 173 | LUCKNOW | MOHANLAL GANJ | AQUA | 26.69127 | 81.10498 | 14:45:00 | D | 8.93 |
| 174 | LUCKNOW | MOHANLAL GANJ | AQUA | 26.69854 | 81.09344 | 14:45:00 | D | 6.78 |
| 175 | MAHARAJGANJ | MAHARAJGANJ | S-NPP | 26.96067 | 83.49690 | 12:50:00 | D | 5.29 |
| 176 | MAHARAJGANJ | MAHARAJGANJ | S-NPP | 26.98158 | 83.52753 | 12:50:00 | D | 2.58 |
| 177 | MAHARAJGANJ | MAHARAJGANJ | S-NPP | 27.00344 | 83.54272 | 12:50:00 | D | 5.73 |
| 178 | MAHARAJGANJ | MAHARAJGANJ | S-NPP | 27.01575 | 83.48439 | 12:50:00 | D | 3.85 |
| 179 | MAHARAJGANJ | MAHARAJGANJ | S-NPP | 27.02350 | 83.54823 | 12:50:00 | D | 3.13 |
| 180 | MAHARAJGANJ | MAHARAJGANJ | S-NPP | 27.02700 | 83.43313 | 12:50:00 | D | 2.91 |
| 181 | MAHARAJGANJ | MAHARAJGANJ | S-NPP | 27.02853 | 83.49162 | 12:50:00 | D | 7.75 |
| 182 | MAHARAJGANJ | MAHARAJGANJ | S-NPP | 27.03411 | 83.48022 | 12:50:00 | D | 4.85 |
| 183 | MAHARAJGANJ | MAHARAJGANJ | S-NPP | 27.03606 | 83.48182 | 12:50:00 | D | 7.66 |
| 184 | MAHARAJGANJ | MAHARAJGANJ | S-NPP | 27.03640 | 83.53524 | 12:50:00 | D | 2.93 |
| 185 | MAHARAJGANJ | MAHARAJGANJ | S-NPP | 27.04633 | 83.54807 | 12:50:00 | D | 8.57 |
| 186 | MAHARAJGANJ | MAHARAJGANJ | S-NPP | 27.04773 | 83.54471 | 12:50:00 | D | 3.94 |
| 187 | MAHARAJGANJ | MAHARAJGANJ | S-NPP | 27.04862 | 83.54953 | 12:50:00 | D | 3.94 |
| 188 | MAHARAJGANJ | MAHARAJGANJ | S-NPP | 27.07465 | 83.46293 | 12:52:00 | D | 7.57 |
| 189 | MAHARAJGANJ | MAHARAJGANJ | S-NPP | 27.08499 | 83.70559 | 12:50:00 | D | 1.49 |
| 190 | MAHARAJGANJ | MAHARAJGANJ | S-NPP | 27.08554 | 83.70364 | 12:50:00 | D | 2.36 |
| 191 | MAHARAJGANJ | MAHARAJGANJ | S-NPP | 27.10262 | 83.53229 | 12:52:00 | D | 3.69 |
| 192 | MAHARAJGANJ | MAHARAJGANJ | S-NPP | 27.11374 | 83.50964 | 12:52:00 | D | 2.90 |
| 193 | MAHARAJGANJ | MAHARAJGANJ | S-NPP | 27.11930 | 83.49828 | 12:52:00 | D | 5.30 |
| 194 | MAHARAJGANJ | MAHARAJGANJ | S-NPP | 27.21958 | 83.53297 | 12:52:00 | D | 30.41 |

| | | | | | | | | |
|-----|-------------|-------------|-------|----------|----------|----------|---|-------|
| 195 | MAHARAJGANJ | MAHARAJGANJ | S-NPP | 27.22235 | 83.52733 | 12:52:00 | D | 4.21 |
| 196 | MAHARAJGANJ | MAHARAJGANJ | S-NPP | 27.22323 | 83.53214 | 12:52:00 | D | 4.21 |
| 197 | MAHARAJGANJ | MAHARAJGANJ | S-NPP | 27.23157 | 83.51519 | 12:52:00 | D | 3.25 |
| 198 | MAHARAJGANJ | MAHARAJGANJ | S-NPP | 27.24720 | 83.60160 | 12:52:00 | D | 7.06 |
| 199 | MAHARAJGANJ | MAHARAJGANJ | S-NPP | 27.26089 | 83.59352 | 12:52:00 | D | 3.67 |
| 200 | MAHARAJGANJ | MAHARAJGANJ | AQUA | 26.99546 | 83.40779 | 14:45:00 | D | 6.06 |
| 201 | MAHARAJGANJ | MAHARAJGANJ | AQUA | 27.00452 | 83.54397 | 14:45:00 | D | 9.52 |
| 202 | MAHARAJGANJ | MAHARAJGANJ | AQUA | 27.01138 | 83.45788 | 14:45:00 | D | 6.34 |
| 203 | MAHARAJGANJ | MAHARAJGANJ | AQUA | 27.02456 | 83.48742 | 14:45:00 | D | 10.26 |
| 204 | MAHARAJGANJ | MAHARAJGANJ | AQUA | 27.02515 | 83.42381 | 14:45:00 | D | 14.79 |
| 205 | MAHARAJGANJ | MAHARAJGANJ | AQUA | 27.06527 | 83.44869 | 14:45:00 | D | 5.18 |
| 206 | MAHARAJGANJ | MAHARAJGANJ | AQUA | 27.07318 | 83.44153 | 14:45:00 | D | 5.60 |
| 207 | MAHARAJGANJ | MAHARAJGANJ | AQUA | 27.09048 | 83.50226 | 14:45:00 | D | 10.76 |
| 208 | MAHARAJGANJ | MAHARAJGANJ | AQUA | 27.10505 | 83.54241 | 14:45:00 | D | 5.17 |
| 209 | MAHARAJGANJ | MAHARAJGANJ | AQUA | 27.11749 | 83.49767 | 14:45:00 | D | 8.72 |
| 210 | MAHARAJGANJ | MAHARAJGANJ | AQUA | 27.15578 | 83.57658 | 14:45:00 | D | 7.03 |
| 211 | MAHARAJGANJ | MAHARAJGANJ | AQUA | 27.15719 | 83.58707 | 14:45:00 | D | 7.69 |
| 212 | MAHARAJGANJ | MAHARAJGANJ | AQUA | 27.17552 | 83.51321 | 14:45:00 | D | 23.69 |
| 213 | MAHARAJGANJ | MAHARAJGANJ | AQUA | 27.17691 | 83.52364 | 14:45:00 | D | 16.06 |
| 214 | MAHARAJGANJ | MAHARAJGANJ | AQUA | 27.21917 | 83.49510 | 14:45:00 | D | 5.28 |
| 215 | MAHARAJGANJ | MAHARAJGANJ | AQUA | 27.22058 | 83.50554 | 14:45:00 | D | 7.07 |
| 216 | MAHARAJGANJ | NAUTANWA | S-NPP | 27.24194 | 83.31271 | 12:52:00 | D | 3.33 |
| 217 | MAHARAJGANJ | NAUTANWA | S-NPP | 27.33528 | 83.40354 | 12:52:00 | D | 3.01 |
| 218 | MAHARAJGANJ | NAUTANWA | S-NPP | 27.37256 | 83.42757 | 12:52:00 | D | 2.69 |
| 219 | MAHARAJGANJ | NAUTANWA | S-NPP | 27.40771 | 83.63921 | 12:52:00 | D | 10.24 |
| 220 | MAHARAJGANJ | NAUTANWA | S-NPP | 27.43175 | 83.45942 | 12:52:00 | D | 3.61 |
| 221 | MAHARAJGANJ | NAUTANWA | AQUA | 27.21132 | 83.36900 | 14:45:00 | D | 8.53 |
| 222 | MAHARAJGANJ | NAUTANWA | AQUA | 27.26137 | 83.33353 | 14:45:00 | D | 4.66 |
| 223 | MAHARAJGANJ | NAUTANWA | AQUA | 27.26276 | 83.34386 | 14:45:00 | D | 5.65 |
| 224 | MAHARAJGANJ | NAUTANWA | AQUA | 27.33117 | 83.37447 | 14:45:00 | D | 4.79 |
| 225 | MAHARAJGANJ | NAUTANWA | AQUA | 27.41747 | 83.59938 | 14:45:00 | D | 4.41 |
| 226 | MAHARAJGANJ | NICHLAUL | S-NPP | 27.23105 | 83.67958 | 12:52:00 | D | 4.47 |
| 227 | MAHARAJGANJ | NICHLAUL | S-NPP | 27.38176 | 83.68256 | 12:52:00 | D | 4.24 |

| | | | | | | | | |
|-----|----------------|---------------|-------|----------|----------|----------|---|-------|
| 228 | MAHARAJGANJ | NICHLAUL | S-NPP | 27.38260 | 83.68728 | 12:52:00 | D | 4.24 |
| 229 | MAHARAJGANJ | NICHLAUL | S-NPP | 27.38622 | 83.68647 | 12:52:00 | D | 4.24 |
| 230 | MAHARAJGANJ | NICHLAUL | AQUA | 27.13646 | 83.70905 | 14:45:00 | D | 12.15 |
| 231 | MAHARAJGANJ | NICHLAUL | AQUA | 27.22917 | 83.70853 | 14:45:00 | D | 9.28 |
| 232 | MAHARAJGANJ | PHARENDA | S-NPP | 27.09612 | 83.39193 | 12:52:00 | D | 2.69 |
| 233 | MAHARAJGANJ | PHARENDA | S-NPP | 27.12600 | 83.29515 | 12:52:00 | D | 5.49 |
| 234 | MAHARAJGANJ | PHARENDA | S-NPP | 27.32679 | 83.29326 | 12:52:00 | D | 5.24 |
| 235 | MAHARAJGANJ | PHARENDA | S-NPP | 27.32879 | 83.29512 | 12:52:00 | D | 4.74 |
| 236 | MAINPURI | MAINPURI | S-NPP | 27.29642 | 78.78548 | 12:52:00 | D | 2.37 |
| 237 | MAINPURI | MAINPURI | S-NPP | 27.32016 | 78.77907 | 12:52:00 | D | 7.80 |
| 238 | MATHURA | MATHURA | S-NPP | 27.50442 | 77.56166 | 12:52:00 | D | 3.45 |
| 239 | MAU | MAU | S-NPP | 25.89690 | 83.74382 | 12:50:00 | D | 3.29 |
| 240 | MAU | MAU | S-NPP | 25.91277 | 83.70489 | 12:50:00 | D | 4.23 |
| 241 | MAU | MAU | S-NPP | 25.91533 | 83.73974 | 12:50:00 | D | 2.39 |
| 242 | MEERUT | MEERUT | S-NPP | 29.07695 | 77.46787 | 12:52:00 | D | 3.66 |
| 243 | MUZAFARNAGAR | MUZAFFARNAGAR | S-NPP | 29.39405 | 77.53130 | 12:52:00 | D | 7.37 |
| 244 | PILHIBHIT | BISALPUR | S-NPP | 28.41183 | 79.89781 | 12:52:00 | D | 2.49 |
| 245 | PRATAPGARH | KUNDA | S-NPP | 25.67850 | 81.71086 | 12:50:00 | D | 2.86 |
| 246 | PRATAPGARH | KUNDA | S-NPP | 25.81520 | 81.71791 | 12:50:00 | D | 2.81 |
| 247 | PRATAPGARH | LALGANJ | S-NPP | 26.08435 | 81.59909 | 12:50:00 | D | 2.53 |
| 248 | PRATAPGARH | PATTI | S-NPP | 25.92914 | 82.33047 | 12:50:00 | D | 2.39 |
| 249 | PRATAPGARH | PATTI | S-NPP | 25.96549 | 82.27779 | 12:50:00 | D | 1.86 |
| 250 | RAIBEARELI | DALMAU | AQUA | 26.06981 | 81.16596 | 14:45:00 | D | 6.96 |
| 251 | RAIBEARELI | MAHARAJGANG | S-NPP | 26.56503 | 81.26950 | 12:50:00 | D | 5.82 |
| 252 | RAIBEARELI | RAEBARELI | S-NPP | 26.34987 | 81.08721 | 12:50:00 | D | 2.91 |
| 253 | RAIBEARELI | RAEBARELI | S-NPP | 26.35368 | 81.15083 | 12:50:00 | D | 2.84 |
| 254 | RAIBEARELI | RAEBARELI | S-NPP | 26.36777 | 81.26586 | 12:50:00 | D | 3.52 |
| 255 | RAIBEARELI | UNCHA HAR | S-NPP | 26.00376 | 81.26128 | 12:50:00 | D | 2.11 |
| 256 | SANTKABIRNAGAR | GHANGHATA | S-NPP | 26.65730 | 83.01847 | 12:50:00 | D | 3.60 |
| 257 | SANTKABIRNAGAR | GHANGHATA | AQUA | 26.63879 | 83.09879 | 14:45:00 | D | 5.37 |
| 258 | SANTKABIRNAGAR | KHALILABAD | S-NPP | 26.78961 | 82.97527 | 12:50:00 | D | 3.37 |
| 259 | SANTKABIRNAGAR | KHALILABAD | S-NPP | 26.82940 | 83.08383 | 12:50:00 | D | 2.52 |
| 260 | SANTKABIRNAGAR | KHALILABAD | S-NPP | 26.92158 | 82.87435 | 12:50:00 | D | 4.24 |

| | | | | | | | | |
|-----|-----------------|--------------|-------|----------|----------|----------|---|-------|
| 261 | SANTKABIRNAGAR | KHALILABAD | AQUA | 26.68793 | 83.05368 | 14:45:00 | D | 4.26 |
| 262 | SANTKABIRNAGAR | KHALILABAD | AQUA | 26.69729 | 82.99063 | 14:45:00 | D | 4.22 |
| 263 | SANTKABIRNAGAR | MEHDAWAL | S-NPP | 26.93538 | 82.91721 | 12:50:00 | D | 3.58 |
| 264 | SANTKABIRNAGAR | MEHDAWAL | S-NPP | 26.96183 | 83.06120 | 12:50:00 | D | 2.10 |
| 265 | SHAHJAHANPUR | PUWANYA | AQUA | 28.04589 | 80.16010 | 14:45:00 | D | 5.62 |
| 266 | SHAHJAHANPUR | TILHAR | AQUA | 28.18290 | 79.85263 | 14:45:00 | D | 5.38 |
| 267 | SHRAWASTI | BHINGA | AQUA | 27.69786 | 81.76907 | 14:45:00 | D | 5.35 |
| 268 | SHRAWASTI | IKAUNA | S-NPP | 27.59575 | 81.74401 | 12:52:00 | D | 1.89 |
| 269 | SHRAWASTI | IKAUNA | S-NPP | 27.67584 | 81.74884 | 12:52:00 | D | 4.18 |
| 270 | SHRAWASTI | IKAUNA | AQUA | 27.56459 | 81.81635 | 14:45:00 | D | 6.74 |
| 271 | SIDDHARTHANAGAR | BANSI | S-NPP | 27.09362 | 82.93449 | 12:52:00 | D | 1.85 |
| 272 | SIDDHARTHANAGAR | BANSI | AQUA | 27.11629 | 82.87572 | 14:45:00 | D | 5.84 |
| 273 | SIDDHARTHANAGAR | BANSI | AQUA | 27.12095 | 82.84414 | 14:45:00 | D | 7.14 |
| 274 | SIDDHARTHANAGAR | BANSI | AQUA | 27.14883 | 82.84947 | 14:45:00 | D | 4.57 |
| 275 | SIDDHARTHANAGAR | BANSI | AQUA | 27.15023 | 82.85948 | 14:45:00 | D | 9.24 |
| 276 | SIDDHARTHANAGAR | DOMARIYAGANJ | S-NPP | 27.12101 | 82.60896 | 12:52:00 | D | 2.39 |
| 277 | SIDDHARTHANAGAR | DOMARIYAGANJ | AQUA | 27.12046 | 82.71146 | 14:45:00 | D | 5.83 |
| 278 | SIDDHARTHANAGAR | DOMARIYAGANJ | AQUA | 27.17672 | 82.71619 | 14:45:00 | D | 4.54 |
| 279 | SIDDHARTHANAGAR | DOMARIYAGANJ | AQUA | 27.27794 | 82.51857 | 14:45:00 | D | 4.61 |
| 280 | SIDDHARTHANAGAR | ITWA | S-NPP | 27.20815 | 82.75416 | 12:52:00 | D | 2.66 |
| 281 | SIDDHARTHANAGAR | ITWA | S-NPP | 27.24238 | 82.76797 | 12:52:00 | D | 2.84 |
| 282 | SIDDHARTHANAGAR | ITWA | AQUA | 27.25997 | 82.77654 | 14:45:00 | D | 10.37 |
| 283 | SIDDHARTHANAGAR | ITWA | AQUA | 27.37648 | 82.56642 | 14:45:00 | D | 4.53 |
| 284 | SULTANPUR | JAISINGHPUR | S-NPP | 26.28664 | 82.40543 | 12:50:00 | D | 3.60 |
| 285 | SULTANPUR | JAISINGHPUR | S-NPP | 26.31376 | 82.24770 | 01:36:00 | N | 0.58 |
| 286 | SULTANPUR | SULTANPUR | S-NPP | 26.43362 | 81.94415 | 12:50:00 | D | 1.85 |
| 287 | SULTANPUR | SULTANPUR | S-NPP | 26.43764 | 81.94318 | 12:50:00 | D | 1.87 |
| 288 | SULTANPUR | SULTANPUR | S-NPP | 26.46284 | 82.09219 | 12:50:00 | D | 2.00 |
| 289 | UNNAO | PURWA | S-NPP | 26.61481 | 80.84299 | 12:52:00 | D | 2.34 |
| 290 | UNNAO | SAFIPUR | S-NPP | 26.66028 | 80.35579 | 12:52:00 | D | 2.96 |
| 291 | UNNAO | SAFIPUR | S-NPP | 26.84049 | 80.20468 | 12:52:00 | D | 1.91 |
| 292 | UNNAO | SAFIPUR | S-NPP | 26.84197 | 80.20125 | 12:52:00 | D | 2.29 |
| 293 | UNNAO | SAFIPUR | S-NPP | 26.96790 | 80.27797 | 12:52:00 | D | 2.47 |

Details of residue burning events in Rajasthan on 13-Nov-2025

| S. No. | District | Tehsil / Block | Satellite | Latitude | Longitude | ACQ_TIME | Day / Night | Fire Power (W/m ²) |
|--------|----------|----------------|-----------|----------|-----------|----------|-------------|--------------------------------|
| 1 | BARAN | ANTA | S-NPP | 25.08078 | 76.29514 | 14:32:00 | D | 7.52 |
| 2 | BARAN | ANTA | S-NPP | 25.08492 | 76.29807 | 14:32:00 | D | 6.19 |
| 3 | BARAN | ANTA | S-NPP | 25.19405 | 76.25185 | 12:50:00 | D | 6.23 |
| 4 | BARAN | ANTA | S-NPP | 25.19450 | 76.25076 | 12:50:00 | D | 6.33 |
| 5 | BARAN | KISHANGUNJ | S-NPP | 25.18851 | 76.65966 | 12:50:00 | D | 2.18 |
| 6 | BARAN | KISHANGUNJ | S-NPP | 25.26731 | 76.58711 | 12:50:00 | D | 2.83 |
| 7 | BARAN | KISHANGUNJ | S-NPP | 25.35480 | 76.60342 | 14:32:00 | D | 7.06 |
| 8 | BARAN | KISHANGUNJ | AQUA | 25.12954 | 76.62955 | 14:45:00 | D | 14.56 |
| 9 | BARAN | KISHANGUNJ | AQUA | 25.13047 | 76.64016 | 14:45:00 | D | 11.16 |
| 10 | BARAN | KISHANGUNJ | AQUA | 25.19983 | 76.69485 | 14:45:00 | D | 9.85 |
| 11 | BARAN | MANGROL | AQUA | 25.29035 | 76.50187 | 14:45:00 | D | 20.43 |
| 12 | BARAN | MANGROL | AQUA | 25.29319 | 76.50804 | 14:45:00 | D | 37.82 |
| 13 | BARAN | MANGROL | AQUA | 25.29367 | 76.51912 | 14:45:00 | D | 34.88 |
| 14 | BUNDI | BUNDI | S-NPP | 25.25607 | 75.84586 | 14:32:00 | D | 2.98 |
| 15 | BUNDI | BUNDI | S-NPP | 25.27111 | 75.83773 | 12:50:00 | D | 2.68 |
| 16 | BUNDI | BUNDI | S-NPP | 25.29083 | 75.86752 | 12:50:00 | D | 4.65 |
| 17 | BUNDI | BUNDI | S-NPP | 25.29745 | 75.65105 | 12:50:00 | D | 6.37 |
| 18 | BUNDI | BUNDI | S-NPP | 25.29899 | 75.71663 | 14:32:00 | D | 5.59 |
| 19 | BUNDI | BUNDI | S-NPP | 25.29983 | 75.66075 | 12:50:00 | D | 5.58 |
| 20 | BUNDI | BUNDI | S-NPP | 25.30577 | 75.86426 | 12:50:00 | D | 1.83 |
| 21 | BUNDI | BUNDI | S-NPP | 25.31758 | 75.75892 | 12:50:00 | D | 3.55 |
| 22 | BUNDI | BUNDI | S-NPP | 25.33978 | 75.82397 | 12:50:00 | D | 2.03 |
| 23 | BUNDI | BUNDI | S-NPP | 25.36359 | 75.55478 | 12:52:00 | D | 3.49 |
| 24 | BUNDI | BUNDI | S-NPP | 25.37608 | 75.81851 | 12:50:00 | D | 6.09 |
| 25 | BUNDI | BUNDI | S-NPP | 25.38619 | 75.65726 | 14:32:00 | D | 5.91 |
| 26 | BUNDI | BUNDI | AQUA | 25.29852 | 75.74715 | 14:45:00 | D | 21.17 |
| 27 | BUNDI | BUNDI | AQUA | 25.34631 | 75.76944 | 14:45:00 | D | 18.30 |
| 28 | BUNDI | BUNDI | AQUA | 25.35408 | 75.77444 | 14:45:00 | D | 11.60 |
| 29 | BUNDI | KESHORAIPATAN | S-NPP | 25.28055 | 76.00579 | 12:50:00 | D | 4.36 |

| | | | | | | | | |
|----|-------------|---------------|-------|----------|----------|----------|---|-------|
| 30 | BUNDI | KESHORAIPATAN | S-NPP | 25.30252 | 75.86409 | 12:50:00 | D | 1.63 |
| 31 | BUNDI | KESHORAIPATAN | S-NPP | 25.33476 | 75.93129 | 12:50:00 | D | 6.57 |
| 32 | BUNDI | KESHORAIPATAN | S-NPP | 25.33803 | 75.93430 | 12:50:00 | D | 8.65 |
| 33 | BUNDI | KESHORAIPATAN | S-NPP | 25.33944 | 75.92492 | 12:50:00 | D | 7.18 |
| 34 | BUNDI | KESHORAIPATAN | S-NPP | 25.34110 | 75.97334 | 12:50:00 | D | 5.54 |
| 35 | BUNDI | KESHORAIPATAN | S-NPP | 25.34161 | 75.92320 | 12:50:00 | D | 6.39 |
| 36 | BUNDI | KESHORAIPATAN | S-NPP | 25.34755 | 75.93259 | 12:50:00 | D | 2.78 |
| 37 | BUNDI | KESHORAIPATAN | S-NPP | 25.35991 | 76.00861 | 12:50:00 | D | 1.37 |
| 38 | BUNDI | KESHORAIPATAN | S-NPP | 25.39671 | 76.03252 | 12:50:00 | D | 2.20 |
| 39 | BUNDI | KESHORAIPATAN | S-NPP | 25.42032 | 75.97623 | 12:50:00 | D | 5.35 |
| 40 | BUNDI | KESHORAIPATAN | S-NPP | 25.43203 | 76.05789 | 14:32:00 | D | 8.33 |
| 41 | BUNDI | KESHORAIPATAN | AQUA | 25.43725 | 76.04473 | 14:45:00 | D | 18.72 |
| 42 | GANGANAGAR | ANAPGARH | S-NPP | 29.20457 | 73.23465 | 14:32:00 | D | 3.63 |
| 43 | GANGANAGAR | ANAPGARH | S-NPP | 29.21105 | 73.08179 | 12:52:00 | D | 8.65 |
| 44 | GANGANAGAR | ANAPGARH | S-NPP | 29.21254 | 73.07836 | 12:52:00 | D | 9.80 |
| 45 | GANGANAGAR | ANAPGARH | S-NPP | 29.21410 | 73.08410 | 12:52:00 | D | 14.61 |
| 46 | GANGANAGAR | ANAPGARH | S-NPP | 29.21724 | 73.07965 | 12:52:00 | D | 8.65 |
| 47 | GANGANAGAR | ANAPGARH | S-NPP | 29.22968 | 73.08894 | 14:32:00 | D | 9.01 |
| 48 | GANGANAGAR | SURATGARH | S-NPP | 29.20429 | 73.53393 | 12:52:00 | D | 8.36 |
| 49 | GANGANAGAR | SURATGARH | S-NPP | 29.23894 | 73.57722 | 14:32:00 | D | 5.25 |
| 50 | GANGANAGAR | SURATGARH | S-NPP | 29.34883 | 73.95711 | 14:32:00 | D | 2.36 |
| 51 | GANGANAGAR | SURATGARH | S-NPP | 29.36986 | 73.70987 | 14:32:00 | D | 18.81 |
| 52 | GANGANAGAR | SURATGARH | S-NPP | 29.40819 | 73.83381 | 14:32:00 | D | 12.94 |
| 53 | GANGANAGAR | SURATGARH | S-NPP | 29.40945 | 73.83074 | 14:32:00 | D | 13.42 |
| 54 | GANGANAGAR | SURATGARH | AQUA | 29.35446 | 73.94846 | 14:47:00 | D | 15.94 |
| 55 | GANGANAGAR | VIJAY NAGAR | S-NPP | 29.24299 | 73.54750 | 14:32:00 | D | 3.40 |
| 56 | GANGANAGAR | VIJAY NAGAR | S-NPP | 29.24458 | 73.57189 | 14:32:00 | D | 4.99 |
| 57 | GANGANAGAR | VIJAY NAGAR | S-NPP | 29.25053 | 73.57143 | 14:32:00 | D | 3.52 |
| 58 | GANGANAGAR | VIJAY NAGAR | S-NPP | 29.34671 | 73.70106 | 12:52:00 | D | 5.69 |
| 59 | GANGANAGAR | VIJAY NAGAR | S-NPP | 29.34808 | 73.70632 | 12:52:00 | D | 7.08 |
| 60 | GANGANAGAR | VIJAY NAGAR | AQUA | 29.24565 | 73.55399 | 14:47:00 | D | 28.62 |
| 61 | HANUMANGARH | HANUMANGARH | S-NPP | 29.56554 | 74.26963 | 14:32:00 | D | 4.12 |
| 62 | HANUMANGARH | HANUMANGARH | S-NPP | 29.56683 | 74.39091 | 14:32:00 | D | 6.17 |

| | | | | | | | | |
|----|-------------|-------------|-------|----------|----------|----------|---|-------|
| 63 | HANUMANGARH | HANUMANGARH | S-NPP | 29.56988 | 74.27101 | 14:32:00 | D | 4.84 |
| 64 | HANUMANGARH | HANUMANGARH | S-NPP | 29.57019 | 74.27648 | 14:32:00 | D | 3.69 |
| 65 | HANUMANGARH | HANUMANGARH | S-NPP | 29.57046 | 74.39258 | 14:32:00 | D | 11.85 |
| 66 | HANUMANGARH | HANUMANGARH | S-NPP | 29.57209 | 74.27465 | 14:32:00 | D | 4.65 |
| 67 | HANUMANGARH | HANUMANGARH | AQUA | 29.52178 | 74.19560 | 14:47:00 | D | 16.26 |
| 68 | HANUMANGARH | HANUMANGARH | AQUA | 29.52439 | 74.18801 | 14:47:00 | D | 19.04 |
| 69 | HANUMANGARH | HANUMANGARH | AQUA | 29.60233 | 74.38329 | 14:47:00 | D | 33.88 |
| 70 | HANUMANGARH | PILIBANGA | S-NPP | 29.35016 | 74.03575 | 12:52:00 | D | 3.72 |
| 71 | HANUMANGARH | PILIBANGA | S-NPP | 29.37770 | 74.02831 | 14:32:00 | D | 4.34 |
| 72 | HANUMANGARH | PILIBANGA | S-NPP | 29.43162 | 74.00038 | 14:32:00 | D | 1.31 |
| 73 | HANUMANGARH | PILIBANGA | S-NPP | 29.44024 | 74.04478 | 14:32:00 | D | 5.85 |
| 74 | HANUMANGARH | PILIBANGA | S-NPP | 29.44050 | 74.04711 | 14:32:00 | D | 5.41 |
| 75 | HANUMANGARH | PILIBANGA | S-NPP | 29.45826 | 74.03525 | 14:32:00 | D | 12.33 |
| 76 | HANUMANGARH | PILIBANGA | S-NPP | 29.46945 | 74.06870 | 12:52:00 | D | 6.61 |
| 77 | HANUMANGARH | PILIBANGA | S-NPP | 29.48308 | 74.03867 | 14:32:00 | D | 2.07 |
| 78 | HANUMANGARH | PILIBANGA | S-NPP | 29.48693 | 74.10222 | 14:32:00 | D | 8.23 |
| 79 | HANUMANGARH | PILIBANGA | AQUA | 29.42992 | 73.99666 | 14:47:00 | D | 20.71 |
| 80 | HANUMANGARH | PILIBANGA | AQUA | 29.43871 | 74.03969 | 14:47:00 | D | 20.86 |
| 81 | HANUMANGARH | PILIBANGA | AQUA | 29.49279 | 74.11484 | 14:47:00 | D | 19.17 |
| 82 | HANUMANGARH | PILIBANGA | AQUA | 29.49484 | 74.10738 | 14:47:00 | D | 13.37 |
| 83 | HANUMANGARH | PILIBANGA | AQUA | 29.49921 | 74.12847 | 14:47:00 | D | 11.52 |
| 84 | HANUMANGARH | SANGHRIYA | AQUA | 29.63829 | 74.43710 | 14:47:00 | D | 28.11 |
| 85 | HANUMANGARH | SANGHRIYA | AQUA | 29.64198 | 74.43122 | 14:47:00 | D | 22.23 |
| 86 | HANUMANGARH | TIBI | S-NPP | 29.56279 | 74.53178 | 14:32:00 | D | 11.64 |
| 87 | HANUMANGARH | TIBI | S-NPP | 29.56449 | 74.56012 | 14:32:00 | D | 3.20 |
| 88 | HANUMANGARH | TIBI | S-NPP | 29.56528 | 74.52799 | 14:32:00 | D | 26.98 |
| 89 | HANUMANGARH | TIBI | S-NPP | 29.56558 | 74.53366 | 14:32:00 | D | 37.86 |
| 90 | HANUMANGARH | TIBI | S-NPP | 29.56876 | 74.52571 | 14:32:00 | D | 17.18 |
| 91 | HANUMANGARH | TIBI | S-NPP | 29.56910 | 74.53137 | 14:32:00 | D | 37.05 |
| 92 | HANUMANGARH | TIBI | S-NPP | 29.57142 | 74.46091 | 12:52:00 | D | 1.67 |
| 93 | HANUMANGARH | TIBI | S-NPP | 29.57814 | 74.57634 | 14:32:00 | D | 9.19 |
| 94 | HANUMANGARH | TIBI | S-NPP | 29.60340 | 74.44022 | 12:52:00 | D | 2.23 |
| 95 | HANUMANGARH | TIBI | S-NPP | 29.60960 | 74.41782 | 14:32:00 | D | 10.81 |

| | | | | | | | | |
|-----|-------------|---------|-------|----------|----------|----------|---|-------|
| 96 | HANUMANGARH | TIBI | S-NPP | 29.65081 | 74.53141 | 14:32:00 | D | 4.03 |
| 97 | HANUMANGARH | TIBI | S-NPP | 29.70304 | 74.49744 | 12:52:00 | D | 3.87 |
| 98 | HANUMANGARH | TIBI | AQUA | 29.52655 | 74.59895 | 14:47:00 | D | 11.19 |
| 99 | HANUMANGARH | TIBI | AQUA | 29.55816 | 74.56985 | 14:47:00 | D | 52.02 |
| 100 | HANUMANGARH | TIBI | AQUA | 29.59859 | 74.48974 | 14:47:00 | D | 21.64 |
| 101 | HANUMANGARH | TIBI | AQUA | 29.60637 | 74.40342 | 14:47:00 | D | 14.76 |
| 102 | JHALAWAR | AKLERA | AQUA | 24.23694 | 76.52360 | 14:45:00 | D | 12.07 |
| 103 | KOTA | DIGOD | S-NPP | 25.17156 | 76.07175 | 14:32:00 | D | 3.99 |
| 104 | KOTA | DIGOD | S-NPP | 25.22958 | 76.04319 | 14:32:00 | D | 6.88 |
| 105 | KOTA | DIGOD | S-NPP | 25.23620 | 76.04275 | 14:32:00 | D | 4.38 |
| 106 | KOTA | DIGOD | AQUA | 25.22685 | 76.04845 | 14:45:00 | D | 10.83 |
| 107 | KOTA | LADPURA | S-NPP | 25.20246 | 76.00513 | 12:50:00 | D | 6.05 |
| 108 | KOTA | LADPURA | S-NPP | 25.21789 | 75.96556 | 12:50:00 | D | 1.59 |
| 109 | KOTA | LADPURA | S-NPP | 25.22035 | 75.96329 | 12:50:00 | D | 3.50 |
| 110 | KOTA | LADPURA | S-NPP | 25.22826 | 76.02081 | 12:50:00 | D | 4.83 |
| 111 | KOTA | LADPURA | S-NPP | 25.23127 | 76.02162 | 12:50:00 | D | 3.14 |
| 112 | KOTA | PIPALDA | S-NPP | 25.74056 | 76.47227 | 14:32:00 | D | 5.54 |
| 113 | KOTA | PIPALDA | S-NPP | 25.74160 | 76.47305 | 14:32:00 | D | 7.49 |
| 114 | KOTA | SANGOD | S-NPP | 25.00845 | 76.23592 | 12:50:00 | D | 2.76 |
| 115 | KOTA | SANGOD | S-NPP | 25.01457 | 76.10658 | 12:50:00 | D | 2.25 |
| 116 | KOTA | SANGOD | S-NPP | 25.05054 | 76.21477 | 12:50:00 | D | 3.45 |
| 117 | KOTA | SANGOD | S-NPP | 25.05244 | 76.21362 | 12:50:00 | D | 3.10 |
| 118 | KOTA | SANGOD | S-NPP | 25.06208 | 76.20746 | 14:32:00 | D | 3.54 |
| 119 | KOTA | SANGOD | AQUA | 24.86422 | 76.20346 | 14:45:00 | D | 20.14 |
| 120 | KOTA | SANGOD | AQUA | 24.87012 | 76.19496 | 14:45:00 | D | 20.19 |

Details of residue burning events in Madhya Pradesh on 13-Nov-2025

| S. No. | District | Tehsil / Block | Satellite | Latitude | Longitude | ACQ_TIME | Day / Night | Fire Power (W/m ²) |
|--------|------------|----------------|-----------|----------|-----------|----------|-------------|--------------------------------|
| 1 | ASHOKNAGAR | ASHOKNAGAR | S-NPP | 24.49709 | 77.76188 | 14:32:00 | D | 6.14 |
| 2 | ASHOKNAGAR | ASHOKNAGAR | S-NPP | 24.55523 | 77.81657 | 12:50:00 | D | 1.69 |
| 3 | ASHOKNAGAR | ASHOKNAGAR | S-NPP | 24.55607 | 77.82029 | 12:50:00 | D | 2.04 |
| 4 | ASHOKNAGAR | ASHOKNAGAR | S-NPP | 24.55714 | 77.81908 | 12:50:00 | D | 3.00 |
| 5 | ASHOKNAGAR | ASHOKNAGAR | S-NPP | 24.56711 | 77.48991 | 14:32:00 | D | 2.10 |
| 6 | ASHOKNAGAR | ASHOKNAGAR | S-NPP | 24.64797 | 77.84607 | 12:50:00 | D | 1.43 |
| 7 | ASHOKNAGAR | ASHOKNAGAR | AQUA | 24.49800 | 77.76271 | 14:45:00 | D | 9.41 |
| 8 | ASHOKNAGAR | ASHOKNAGAR | AQUA | 24.50111 | 77.75672 | 14:45:00 | D | 23.26 |
| 9 | ASHOKNAGAR | ASHOKNAGAR | AQUA | 24.51959 | 77.61474 | 14:45:00 | D | 20.90 |
| 10 | ASHOKNAGAR | ASHOKNAGAR | AQUA | 24.54338 | 77.86793 | 14:45:00 | D | 19.86 |
| 11 | ASHOKNAGAR | CHANDERI | AQUA | 24.55566 | 78.09064 | 14:45:00 | D | 6.08 |
| 12 | ASHOKNAGAR | ISAGARH | S-NPP | 24.75024 | 77.93362 | 14:32:00 | D | 3.24 |
| 13 | ASHOKNAGAR | ISAGARH | AQUA | 24.69796 | 77.84253 | 14:45:00 | D | 10.02 |
| 14 | ASHOKNAGAR | ISAGARH | AQUA | 24.70049 | 77.85688 | 14:45:00 | D | 24.80 |
| 15 | ASHOKNAGAR | ISAGARH | AQUA | 24.70456 | 77.85077 | 14:45:00 | D | 36.50 |
| 16 | ASHOKNAGAR | ISAGARH | AQUA | 24.70975 | 77.87921 | 14:45:00 | D | 31.99 |
| 17 | ASHOKNAGAR | ISAGARH | AQUA | 24.71099 | 77.85459 | 14:45:00 | D | 12.48 |
| 18 | ASHOKNAGAR | ISAGARH | AQUA | 24.71599 | 77.88306 | 14:45:00 | D | 28.47 |
| 19 | ASHOKNAGAR | MUNGAOLI | S-NPP | 24.27662 | 77.93365 | 14:32:00 | D | 4.41 |
| 20 | ASHOKNAGAR | MUNGAOLI | S-NPP | 24.27818 | 77.93266 | 14:32:00 | D | 6.71 |
| 21 | ASHOKNAGAR | MUNGAOLI | S-NPP | 24.27859 | 78.08669 | 14:32:00 | D | 9.42 |
| 22 | ASHOKNAGAR | MUNGAOLI | S-NPP | 24.27881 | 78.07777 | 14:32:00 | D | 5.00 |
| 23 | ASHOKNAGAR | MUNGAOLI | S-NPP | 24.27926 | 78.08598 | 14:32:00 | D | 5.00 |
| 24 | ASHOKNAGAR | MUNGAOLI | S-NPP | 24.30567 | 77.97791 | 12:50:00 | D | 2.60 |
| 25 | ASHOKNAGAR | MUNGAOLI | S-NPP | 24.31097 | 77.97649 | 12:50:00 | D | 5.65 |
| 26 | ASHOKNAGAR | MUNGAOLI | S-NPP | 24.31376 | 77.96400 | 12:50:00 | D | 2.63 |
| 27 | ASHOKNAGAR | MUNGAOLI | S-NPP | 24.31627 | 77.97505 | 12:50:00 | D | 5.65 |
| 28 | ASHOKNAGAR | MUNGAOLI | S-NPP | 24.32023 | 77.94286 | 12:50:00 | D | 12.46 |
| 29 | ASHOKNAGAR | MUNGAOLI | S-NPP | 24.32106 | 77.94653 | 12:50:00 | D | 12.47 |

| | | | | | | | | |
|----|------------|----------|-------|----------|----------|----------|---|-------|
| 30 | ASHOKNAGAR | MUNGAOLI | S-NPP | 24.32190 | 77.95020 | 12:50:00 | D | 12.47 |
| 31 | ASHOKNAGAR | MUNGAOLI | S-NPP | 24.32228 | 77.93796 | 14:32:00 | D | 8.01 |
| 32 | ASHOKNAGAR | MUNGAOLI | S-NPP | 24.32638 | 77.94511 | 12:50:00 | D | 3.28 |
| 33 | ASHOKNAGAR | MUNGAOLI | S-NPP | 24.32721 | 77.94878 | 12:50:00 | D | 3.28 |
| 34 | ASHOKNAGAR | MUNGAOLI | S-NPP | 24.33865 | 77.94957 | 12:50:00 | D | 5.82 |
| 35 | ASHOKNAGAR | MUNGAOLI | S-NPP | 24.34819 | 78.01686 | 12:50:00 | D | 5.08 |
| 36 | ASHOKNAGAR | MUNGAOLI | S-NPP | 24.35920 | 78.04093 | 12:50:00 | D | 4.04 |
| 37 | ASHOKNAGAR | MUNGAOLI | S-NPP | 24.36149 | 77.97318 | 14:32:00 | D | 4.76 |
| 38 | ASHOKNAGAR | MUNGAOLI | S-NPP | 24.54803 | 78.00891 | 12:50:00 | D | 3.64 |
| 39 | ASHOKNAGAR | MUNGAOLI | S-NPP | 24.55010 | 78.04266 | 12:50:00 | D | 2.60 |
| 40 | ASHOKNAGAR | MUNGAOLI | S-NPP | 24.55331 | 78.00755 | 12:50:00 | D | 3.64 |
| 41 | ASHOKNAGAR | MUNGAOLI | S-NPP | 24.55738 | 78.02557 | 12:50:00 | D | 1.37 |
| 42 | ASHOKNAGAR | MUNGAOLI | AQUA | 24.33353 | 77.94559 | 14:45:00 | D | 7.43 |
| 43 | BARWANI | PANSEMAL | S-NPP | 21.71435 | 74.56609 | 14:30:00 | D | 3.66 |
| 44 | BARWANI | PANSEMAL | S-NPP | 21.71509 | 74.56514 | 14:30:00 | D | 4.18 |
| 45 | BETUL | MULTAI | S-NPP | 21.82749 | 78.26869 | 12:50:00 | D | 2.69 |
| 46 | BETUL | MULTAI | S-NPP | 21.82923 | 78.26878 | 12:50:00 | D | 2.48 |
| 47 | BHIND | GOHAD | S-NPP | 26.48234 | 78.41546 | 12:52:00 | D | 3.64 |
| 48 | BHIND | GOHAD | AQUA | 26.48410 | 78.43784 | 14:45:00 | D | 10.13 |
| 49 | BHIND | GOHAD | AQUA | 26.48414 | 78.43240 | 14:45:00 | D | 10.58 |
| 50 | BHIND | GOHAD | AQUA | 26.49612 | 78.44274 | 14:45:00 | D | 28.99 |
| 51 | BHIND | GOHAD | AQUA | 26.51352 | 78.30852 | 14:45:00 | D | 10.72 |
| 52 | BHIND | LAHAR | S-NPP | 26.01023 | 78.82758 | 12:50:00 | D | 3.67 |
| 53 | BHIND | LAHAR | S-NPP | 26.08945 | 78.83017 | 12:50:00 | D | 3.17 |
| 54 | BHIND | LAHAR | S-NPP | 26.09393 | 78.96863 | 12:50:00 | D | 5.94 |
| 55 | BHIND | LAHAR | AQUA | 25.95712 | 78.85399 | 14:45:00 | D | 15.82 |
| 56 | BHIND | LAHAR | AQUA | 25.98963 | 78.80962 | 14:45:00 | D | 12.68 |
| 57 | BHIND | LAHAR | AQUA | 25.99569 | 78.84576 | 14:45:00 | D | 8.63 |
| 58 | BHIND | LAHAR | AQUA | 26.01646 | 78.83582 | 14:45:00 | D | 13.14 |
| 59 | BHIND | LAHAR | AQUA | 26.11588 | 78.87022 | 14:45:00 | D | 9.23 |
| 60 | BHIND | LAHAR | AQUA | 26.15679 | 78.93539 | 14:45:00 | D | 13.79 |
| 61 | CHHINDWARA | CHAURAI | S-NPP | 21.98393 | 79.21082 | 12:50:00 | D | 1.75 |
| 62 | CHHINDWARA | CHAURAI | S-NPP | 22.04289 | 79.35891 | 12:50:00 | D | 2.84 |

| | | | | | | | | |
|----|------------|------------|-------|----------|----------|----------|---|-------|
| 63 | CHHINDWARA | CHAURAI | S-NPP | 22.08593 | 79.28045 | 12:50:00 | D | 1.50 |
| 64 | CHHINDWARA | CHAURAI | S-NPP | 22.10970 | 79.36513 | 12:50:00 | D | 2.17 |
| 65 | CHHINDWARA | CHHINDWARA | S-NPP | 22.11847 | 79.02966 | 12:50:00 | D | 5.07 |
| 66 | CHHINDWARA | CHHINDWARA | S-NPP | 22.11902 | 79.02869 | 12:50:00 | D | 7.40 |
| 67 | CHHINDWARA | CHHINDWARA | S-NPP | 22.12294 | 79.02498 | 12:50:00 | D | 5.46 |
| 68 | DAMOH | JABERA | S-NPP | 23.62457 | 79.64767 | 12:50:00 | D | 5.74 |
| 69 | DAMOH | JABERA | AQUA | 23.56410 | 79.85331 | 14:43:00 | D | 9.91 |
| 70 | DAMOH | JABERA | AQUA | 23.56594 | 79.86460 | 14:43:00 | D | 10.60 |
| 71 | DAMOH | JABERA | AQUA | 23.68299 | 79.68754 | 14:43:00 | D | 5.54 |
| 72 | DAMOH | TENDUKHERA | S-NPP | 23.37826 | 79.49039 | 12:50:00 | D | 5.81 |
| 73 | DATIA | BHANDER | S-NPP | 25.59208 | 78.64944 | 12:50:00 | D | 2.60 |
| 74 | DATIA | BHANDER | S-NPP | 25.60040 | 78.68728 | 12:50:00 | D | 1.62 |
| 75 | DATIA | BHANDER | S-NPP | 25.61869 | 78.69909 | 12:50:00 | D | 3.46 |
| 76 | DATIA | BHANDER | S-NPP | 25.84342 | 78.63201 | 12:50:00 | D | 4.87 |
| 77 | DATIA | BHANDER | S-NPP | 25.86407 | 78.65771 | 12:50:00 | D | 7.84 |
| 78 | DATIA | BHANDER | S-NPP | 25.86469 | 78.65784 | 12:50:00 | D | 4.43 |
| 79 | DATIA | BHANDER | S-NPP | 25.99542 | 78.77783 | 12:50:00 | D | 4.52 |
| 80 | DATIA | BHANDER | AQUA | 25.87235 | 78.72779 | 14:45:00 | D | 11.09 |
| 81 | DATIA | BHANDER | AQUA | 25.87441 | 78.74002 | 14:45:00 | D | 12.24 |
| 82 | DATIA | BHANDER | AQUA | 25.87586 | 78.68890 | 14:45:00 | D | 8.35 |
| 83 | DATIA | BHANDER | AQUA | 25.95241 | 78.76736 | 14:45:00 | D | 27.69 |
| 84 | DATIA | DATIA | S-NPP | 25.57137 | 78.30618 | 12:50:00 | D | 2.16 |
| 85 | DATIA | DATIA | S-NPP | 25.57212 | 78.30950 | 12:50:00 | D | 2.16 |
| 86 | DATIA | DATIA | S-NPP | 25.58243 | 78.44969 | 12:50:00 | D | 1.40 |
| 87 | DATIA | DATIA | S-NPP | 25.60292 | 78.60287 | 12:50:00 | D | 3.49 |
| 88 | DATIA | DATIA | S-NPP | 25.72935 | 78.58718 | 12:50:00 | D | 2.07 |
| 89 | DATIA | DATIA | S-NPP | 25.73766 | 78.31934 | 12:50:00 | D | 1.52 |
| 90 | DATIA | DATIA | S-NPP | 25.74878 | 78.65389 | 12:50:00 | D | 4.14 |
| 91 | DATIA | DATIA | S-NPP | 25.76591 | 78.44669 | 12:50:00 | D | 2.28 |
| 92 | DATIA | DATIA | S-NPP | 25.78425 | 78.39704 | 12:50:00 | D | 2.40 |
| 93 | DATIA | DATIA | S-NPP | 25.78667 | 78.39639 | 12:50:00 | D | 2.00 |
| 94 | DATIA | SEONDHA | S-NPP | 25.81467 | 78.59628 | 12:50:00 | D | 6.57 |
| 95 | DATIA | SEONDHA | S-NPP | 25.82473 | 78.50576 | 12:50:00 | D | 1.86 |

| | | | | | | | | |
|-----|------------|-----------|-------|----------|----------|----------|---|-------|
| 96 | DATIA | SEONDHA | S-NPP | 25.82828 | 78.49804 | 12:50:00 | D | 2.13 |
| 97 | DATIA | SEONDHA | S-NPP | 25.83194 | 78.56120 | 12:50:00 | D | 3.04 |
| 98 | DATIA | SEONDHA | S-NPP | 25.83323 | 78.56106 | 12:50:00 | D | 2.64 |
| 99 | DATIA | SEONDHA | S-NPP | 25.83761 | 78.56305 | 12:50:00 | D | 2.85 |
| 100 | DATIA | SEONDHA | S-NPP | 25.83832 | 78.56621 | 12:50:00 | D | 2.85 |
| 101 | DATIA | SEONDHA | S-NPP | 25.84471 | 78.59468 | 12:50:00 | D | 10.66 |
| 102 | DATIA | SEONDHA | S-NPP | 25.85887 | 78.58755 | 12:50:00 | D | 2.03 |
| 103 | DATIA | SEONDHA | S-NPP | 25.86242 | 78.43783 | 12:50:00 | D | 2.45 |
| 104 | DATIA | SEONDHA | S-NPP | 25.90653 | 78.49402 | 12:50:00 | D | 3.75 |
| 105 | DATIA | SEONDHA | S-NPP | 25.97820 | 78.72389 | 12:50:00 | D | 6.66 |
| 106 | DATIA | SEONDHA | S-NPP | 26.04360 | 78.66719 | 12:50:00 | D | 7.17 |
| 107 | DATIA | SEONDHA | S-NPP | 26.06249 | 78.82451 | 12:50:00 | D | 6.98 |
| 108 | DATIA | SEONDHA | AQUA | 25.79820 | 78.47269 | 14:45:00 | D | 6.69 |
| 109 | DATIA | SEONDHA | AQUA | 25.90132 | 78.58719 | 14:45:00 | D | 8.66 |
| 110 | DATIA | SEONDHA | AQUA | 25.91965 | 78.63468 | 14:45:00 | D | 8.08 |
| 111 | DATIA | SEONDHA | AQUA | 25.93759 | 78.50159 | 14:45:00 | D | 10.13 |
| 112 | DATIA | SEONDHA | AQUA | 25.93937 | 78.50870 | 14:45:00 | D | 11.73 |
| 113 | DATIA | SEONDHA | AQUA | 26.04273 | 78.75514 | 14:45:00 | D | 6.97 |
| 114 | DATIA | SEONDHA | AQUA | 26.07795 | 78.76623 | 14:45:00 | D | 9.67 |
| 115 | DATIA | SEONDHA | AQUA | 26.10488 | 78.74794 | 14:45:00 | D | 6.97 |
| 116 | DATIA | SEONDHA | AQUA | 26.10560 | 78.81034 | 14:45:00 | D | 6.57 |
| 117 | EAST NIMAR | HARSUD | S-NPP | 21.81982 | 76.63660 | 12:50:00 | D | 2.22 |
| 118 | GUNA | GUNA | S-NPP | 24.61515 | 77.46247 | 14:32:00 | D | 1.63 |
| 119 | GUNA | GUNA | S-NPP | 24.76126 | 77.03701 | 12:50:00 | D | 2.26 |
| 120 | GUNA | GUNA | S-NPP | 24.76405 | 77.02322 | 14:32:00 | D | 10.93 |
| 121 | GUNA | GUNA | S-NPP | 24.78126 | 76.99606 | 12:50:00 | D | 3.35 |
| 122 | GWALIOR | BHITARWAR | S-NPP | 25.74866 | 78.17503 | 12:50:00 | D | 4.05 |
| 123 | GWALIOR | BHITARWAR | S-NPP | 25.74984 | 78.17501 | 12:50:00 | D | 4.79 |
| 124 | GWALIOR | BHITARWAR | S-NPP | 25.76822 | 78.11303 | 12:50:00 | D | 2.78 |
| 125 | GWALIOR | BHITARWAR | S-NPP | 25.77865 | 78.13523 | 12:50:00 | D | 6.90 |
| 126 | GWALIOR | BHITARWAR | S-NPP | 25.77941 | 78.13860 | 12:50:00 | D | 6.90 |
| 127 | GWALIOR | BHITARWAR | S-NPP | 25.78891 | 78.06041 | 12:50:00 | D | 2.53 |
| 128 | GWALIOR | BHITARWAR | S-NPP | 25.78967 | 78.06382 | 12:50:00 | D | 2.53 |

| | | | | | | | | |
|-----|-------------|-----------|-------|----------|----------|----------|---|-------|
| 129 | GWALIOR | BHITARWAR | S-NPP | 25.79044 | 78.06722 | 12:50:00 | D | 4.10 |
| 130 | GWALIOR | BHITARWAR | S-NPP | 25.80750 | 78.09503 | 12:50:00 | D | 1.41 |
| 131 | GWALIOR | BHITARWAR | S-NPP | 25.83977 | 78.11853 | 12:50:00 | D | 2.81 |
| 132 | GWALIOR | BHITARWAR | S-NPP | 25.84169 | 78.12012 | 12:50:00 | D | 2.80 |
| 133 | GWALIOR | BHITARWAR | S-NPP | 25.85188 | 78.11735 | 12:50:00 | D | 1.95 |
| 134 | GWALIOR | BHITARWAR | S-NPP | 25.86609 | 78.01272 | 12:50:00 | D | 1.05 |
| 135 | GWALIOR | BHITARWAR | S-NPP | 25.89435 | 78.13798 | 12:50:00 | D | 2.87 |
| 136 | GWALIOR | BHITARWAR | S-NPP | 25.91300 | 78.10083 | 12:50:00 | D | 2.96 |
| 137 | GWALIOR | BHITARWAR | S-NPP | 25.92160 | 78.18745 | 12:50:00 | D | 4.00 |
| 138 | GWALIOR | BHITARWAR | S-NPP | 25.96021 | 78.09029 | 12:52:00 | D | 2.68 |
| 139 | GWALIOR | BHITARWAR | AQUA | 25.77609 | 78.05178 | 14:45:00 | D | 17.44 |
| 140 | GWALIOR | BHITARWAR | AQUA | 25.79510 | 78.15818 | 14:45:00 | D | 7.40 |
| 141 | GWALIOR | BHITARWAR | AQUA | 25.86126 | 78.06928 | 14:45:00 | D | 26.94 |
| 142 | GWALIOR | BHITARWAR | AQUA | 25.86428 | 78.07409 | 14:45:00 | D | 27.39 |
| 143 | GWALIOR | BHITARWAR | AQUA | 25.89332 | 78.13124 | 14:45:00 | D | 18.26 |
| 144 | GWALIOR | DABRA | S-NPP | 25.81106 | 78.18343 | 12:50:00 | D | 3.78 |
| 145 | GWALIOR | DABRA | S-NPP | 25.83607 | 78.24734 | 12:50:00 | D | 2.89 |
| 146 | GWALIOR | DABRA | S-NPP | 25.85066 | 78.28896 | 12:50:00 | D | 3.67 |
| 147 | GWALIOR | DABRA | S-NPP | 25.85073 | 78.31332 | 12:50:00 | D | 3.28 |
| 148 | GWALIOR | DABRA | S-NPP | 25.85139 | 78.29224 | 12:50:00 | D | 6.26 |
| 149 | GWALIOR | DABRA | S-NPP | 25.90240 | 78.36352 | 12:50:00 | D | 2.73 |
| 150 | GWALIOR | DABRA | S-NPP | 25.91609 | 78.37705 | 12:50:00 | D | 2.93 |
| 151 | GWALIOR | DABRA | S-NPP | 25.91891 | 78.36597 | 12:50:00 | D | 1.55 |
| 152 | GWALIOR | DABRA | S-NPP | 25.92740 | 78.33276 | 12:50:00 | D | 1.63 |
| 153 | GWALIOR | DABRA | S-NPP | 25.93771 | 78.42606 | 12:50:00 | D | 2.28 |
| 154 | GWALIOR | DABRA | S-NPP | 26.00615 | 78.42470 | 12:50:00 | D | 1.73 |
| 155 | GWALIOR | GWALIOR | S-NPP | 26.33587 | 78.32012 | 12:52:00 | D | 1.90 |
| 156 | HOSHANGABAD | BABAI | S-NPP | 22.63185 | 77.97141 | 12:50:00 | D | 2.16 |
| 157 | HOSHANGABAD | BABAI | S-NPP | 22.63294 | 77.96745 | 12:50:00 | D | 5.35 |
| 158 | HOSHANGABAD | BABAI | S-NPP | 22.64218 | 77.95663 | 12:50:00 | D | 6.52 |
| 159 | HOSHANGABAD | BABAI | S-NPP | 22.64306 | 77.96062 | 12:50:00 | D | 6.52 |
| 160 | HOSHANGABAD | BABAI | S-NPP | 22.64563 | 77.95527 | 12:50:00 | D | 10.40 |
| 161 | HOSHANGABAD | BABAI | S-NPP | 22.64654 | 77.95925 | 12:50:00 | D | 10.40 |

| | | | | | | | | |
|-----|-------------|-------|-------|----------|----------|----------|---|-------|
| 162 | HOSHANGABAD | BABAI | S-NPP | 22.64768 | 77.95522 | 12:50:00 | D | 6.52 |
| 163 | HOSHANGABAD | BABAI | S-NPP | 22.66084 | 77.95819 | 14:30:00 | D | 6.59 |
| 164 | HOSHANGABAD | BABAI | S-NPP | 22.66231 | 77.98074 | 14:30:00 | D | 10.72 |
| 165 | HOSHANGABAD | BABAI | S-NPP | 22.66902 | 77.97271 | 14:30:00 | D | 18.90 |
| 166 | HOSHANGABAD | BABAI | S-NPP | 22.66952 | 77.98030 | 14:30:00 | D | 10.72 |
| 167 | HOSHANGABAD | BABAI | S-NPP | 22.67001 | 77.98785 | 14:30:00 | D | 10.72 |
| 168 | HOSHANGABAD | BABAI | S-NPP | 22.67050 | 77.99532 | 14:30:00 | D | 12.11 |
| 169 | HOSHANGABAD | BABAI | S-NPP | 22.67663 | 77.98920 | 12:50:00 | D | 2.49 |
| 170 | HOSHANGABAD | BABAI | S-NPP | 22.67863 | 77.98198 | 14:30:00 | D | 7.46 |
| 171 | HOSHANGABAD | BABAI | S-NPP | 22.67865 | 77.94678 | 12:50:00 | D | 4.38 |
| 172 | HOSHANGABAD | BABAI | S-NPP | 22.70116 | 77.99571 | 14:30:00 | D | 6.28 |
| 173 | HOSHANGABAD | BABAI | S-NPP | 22.70261 | 77.92384 | 12:50:00 | D | 2.08 |
| 174 | HOSHANGABAD | BABAI | S-NPP | 22.70707 | 78.00087 | 14:30:00 | D | 10.46 |
| 175 | HOSHANGABAD | BABAI | S-NPP | 22.72030 | 77.87930 | 12:50:00 | D | 5.61 |
| 176 | HOSHANGABAD | BABAI | S-NPP | 22.72210 | 77.91249 | 12:50:00 | D | 6.02 |
| 177 | HOSHANGABAD | BABAI | S-NPP | 22.72288 | 77.91026 | 12:50:00 | D | 6.41 |
| 178 | HOSHANGABAD | BABAI | S-NPP | 22.72307 | 77.88496 | 12:50:00 | D | 4.17 |
| 179 | HOSHANGABAD | BABAI | S-NPP | 22.72477 | 77.91045 | 14:30:00 | D | 6.44 |
| 180 | HOSHANGABAD | BABAI | S-NPP | 22.72673 | 77.88186 | 12:50:00 | D | 2.01 |
| 181 | HOSHANGABAD | BABAI | S-NPP | 22.73225 | 77.88042 | 12:50:00 | D | 2.01 |
| 182 | HOSHANGABAD | BABAI | S-NPP | 22.74534 | 77.89400 | 14:30:00 | D | 6.11 |
| 183 | HOSHANGABAD | BABAI | S-NPP | 22.77921 | 77.86157 | 14:30:00 | D | 10.47 |
| 184 | HOSHANGABAD | BABAI | S-NPP | 22.78099 | 77.86359 | 12:50:00 | D | 3.47 |
| 185 | HOSHANGABAD | BABAI | S-NPP | 22.78228 | 77.86116 | 14:30:00 | D | 13.72 |
| 186 | HOSHANGABAD | BABAI | S-NPP | 22.78651 | 77.86215 | 12:50:00 | D | 3.47 |
| 187 | HOSHANGABAD | BABAI | S-NPP | 22.79034 | 77.82730 | 12:50:00 | D | 2.90 |
| 188 | HOSHANGABAD | BABAI | S-NPP | 22.81401 | 77.84443 | 14:30:00 | D | 6.14 |
| 189 | HOSHANGABAD | BABAI | S-NPP | 22.81855 | 77.87493 | 12:50:00 | D | 1.56 |
| 190 | HOSHANGABAD | BABAI | S-NPP | 22.83749 | 77.90762 | 12:50:00 | D | 4.22 |
| 191 | HOSHANGABAD | BABAI | S-NPP | 22.83837 | 77.91158 | 12:50:00 | D | 4.22 |
| 192 | HOSHANGABAD | BABAI | S-NPP | 22.84190 | 77.91009 | 12:50:00 | D | 5.84 |
| 193 | HOSHANGABAD | BABAI | AQUA | 22.66507 | 77.96720 | 14:43:00 | D | 24.50 |
| 194 | HOSHANGABAD | BABAI | AQUA | 22.71773 | 77.87154 | 14:43:00 | D | 12.88 |

| | | | | | | | | |
|-----|-------------|-------------|-------|----------|----------|----------|---|-------|
| 195 | HOSHANGABAD | BABAI | AQUA | 22.71791 | 77.99789 | 14:43:00 | D | 13.58 |
| 196 | HOSHANGABAD | BABAI | AQUA | 22.78471 | 77.85050 | 14:43:00 | D | 62.62 |
| 197 | HOSHANGABAD | BABAI | AQUA | 22.78749 | 77.86584 | 14:43:00 | D | 63.33 |
| 198 | HOSHANGABAD | BABAI | AQUA | 22.81749 | 77.84344 | 14:43:00 | D | 11.06 |
| 199 | HOSHANGABAD | BANKHERI | S-NPP | 22.72785 | 78.55133 | 12:50:00 | D | 1.77 |
| 200 | HOSHANGABAD | BANKHERI | S-NPP | 22.79249 | 78.52971 | 12:50:00 | D | 2.68 |
| 201 | HOSHANGABAD | BANKHERI | S-NPP | 22.81031 | 78.55946 | 12:50:00 | D | 4.55 |
| 202 | HOSHANGABAD | BANKHERI | S-NPP | 22.84337 | 78.53191 | 12:50:00 | D | 3.15 |
| 203 | HOSHANGABAD | BANKHERI | S-NPP | 22.86163 | 78.53868 | 12:50:00 | D | 3.00 |
| 204 | HOSHANGABAD | BANKHERI | S-NPP | 22.86242 | 78.54227 | 12:50:00 | D | 3.00 |
| 205 | HOSHANGABAD | BANKHERI | S-NPP | 22.86495 | 78.53896 | 12:50:00 | D | 2.52 |
| 206 | HOSHANGABAD | BANKHERI | S-NPP | 22.87085 | 78.55534 | 12:50:00 | D | 4.14 |
| 207 | HOSHANGABAD | BANKHERI | S-NPP | 22.87348 | 78.55199 | 12:50:00 | D | 2.27 |
| 208 | HOSHANGABAD | BANKHERI | S-NPP | 22.87429 | 78.55557 | 12:50:00 | D | 2.27 |
| 209 | HOSHANGABAD | BANKHERI | AQUA | 22.79191 | 78.59289 | 14:43:00 | D | 7.08 |
| 210 | HOSHANGABAD | BANKHERI | AQUA | 22.83098 | 78.57051 | 14:43:00 | D | 22.81 |
| 211 | HOSHANGABAD | HOSHANGABAD | S-NPP | 22.62272 | 77.62229 | 12:50:00 | D | 3.22 |
| 212 | HOSHANGABAD | HOSHANGABAD | S-NPP | 22.62651 | 77.54787 | 14:30:00 | D | 2.54 |
| 213 | HOSHANGABAD | HOSHANGABAD | S-NPP | 22.64056 | 77.72691 | 12:50:00 | D | 9.02 |
| 214 | HOSHANGABAD | HOSHANGABAD | S-NPP | 22.64884 | 77.66885 | 14:30:00 | D | 13.99 |
| 215 | HOSHANGABAD | HOSHANGABAD | S-NPP | 22.64987 | 77.66351 | 12:50:00 | D | 4.44 |
| 216 | HOSHANGABAD | HOSHANGABAD | S-NPP | 22.65291 | 77.56193 | 14:30:00 | D | 10.85 |
| 217 | HOSHANGABAD | HOSHANGABAD | S-NPP | 22.65611 | 77.56723 | 14:30:00 | D | 8.98 |
| 218 | HOSHANGABAD | HOSHANGABAD | S-NPP | 22.65738 | 77.69007 | 14:30:00 | D | 9.85 |
| 219 | HOSHANGABAD | HOSHANGABAD | S-NPP | 22.65984 | 77.72647 | 14:30:00 | D | 7.44 |
| 220 | HOSHANGABAD | HOSHANGABAD | S-NPP | 22.66805 | 77.69102 | 14:30:00 | D | 7.36 |
| 221 | HOSHANGABAD | HOSHANGABAD | S-NPP | 22.67099 | 77.80933 | 12:50:00 | D | 3.14 |
| 222 | HOSHANGABAD | HOSHANGABAD | S-NPP | 22.67241 | 77.80688 | 14:30:00 | D | 6.71 |
| 223 | HOSHANGABAD | HOSHANGABAD | S-NPP | 22.67291 | 77.81431 | 14:30:00 | D | 6.97 |
| 224 | HOSHANGABAD | HOSHANGABAD | S-NPP | 22.67441 | 77.83666 | 14:30:00 | D | 4.36 |
| 225 | HOSHANGABAD | HOSHANGABAD | S-NPP | 22.67532 | 77.80862 | 14:30:00 | D | 7.50 |
| 226 | HOSHANGABAD | HOSHANGABAD | S-NPP | 22.68224 | 77.73992 | 12:50:00 | D | 3.45 |
| 227 | HOSHANGABAD | HOSHANGABAD | S-NPP | 22.68417 | 77.73711 | 12:50:00 | D | 3.90 |

| | | | | | | | | |
|-----|-------------|-------------|-------|----------|----------|----------|---|-------|
| 228 | HOSHANGABAD | HOSHANGABAD | S-NPP | 22.68508 | 77.74120 | 12:50:00 | D | 6.32 |
| 229 | HOSHANGABAD | HOSHANGABAD | S-NPP | 22.68660 | 77.82655 | 12:50:00 | D | 2.86 |
| 230 | HOSHANGABAD | HOSHANGABAD | S-NPP | 22.68694 | 77.76023 | 12:50:00 | D | 2.20 |
| 231 | HOSHANGABAD | HOSHANGABAD | S-NPP | 22.68781 | 77.73846 | 12:50:00 | D | 3.45 |
| 232 | HOSHANGABAD | HOSHANGABAD | S-NPP | 22.69611 | 77.76416 | 12:50:00 | D | 3.14 |
| 233 | HOSHANGABAD | HOSHANGABAD | S-NPP | 22.69723 | 77.80469 | 12:50:00 | D | 9.09 |
| 234 | HOSHANGABAD | HOSHANGABAD | S-NPP | 22.69811 | 77.78307 | 12:50:00 | D | 6.07 |
| 235 | HOSHANGABAD | HOSHANGABAD | S-NPP | 22.69815 | 77.80869 | 12:50:00 | D | 12.42 |
| 236 | HOSHANGABAD | HOSHANGABAD | S-NPP | 22.69900 | 77.76138 | 12:50:00 | D | 2.53 |
| 237 | HOSHANGABAD | HOSHANGABAD | S-NPP | 22.69962 | 77.80611 | 12:50:00 | D | 13.42 |
| 238 | HOSHANGABAD | HOSHANGABAD | S-NPP | 22.69993 | 77.76543 | 12:50:00 | D | 6.33 |
| 239 | HOSHANGABAD | HOSHANGABAD | S-NPP | 22.70065 | 77.78446 | 12:50:00 | D | 6.70 |
| 240 | HOSHANGABAD | HOSHANGABAD | S-NPP | 22.70166 | 77.76270 | 12:50:00 | D | 3.14 |
| 241 | HOSHANGABAD | HOSHANGABAD | S-NPP | 22.70732 | 77.74633 | 12:50:00 | D | 6.88 |
| 242 | HOSHANGABAD | HOSHANGABAD | S-NPP | 22.70814 | 77.76534 | 12:50:00 | D | 1.66 |
| 243 | HOSHANGABAD | HOSHANGABAD | S-NPP | 22.70912 | 77.77660 | 14:30:00 | D | 5.21 |
| 244 | HOSHANGABAD | HOSHANGABAD | S-NPP | 22.71007 | 77.74762 | 12:50:00 | D | 5.91 |
| 245 | HOSHANGABAD | HOSHANGABAD | AQUA | 22.64482 | 77.65960 | 14:43:00 | D | 33.69 |
| 246 | HOSHANGABAD | HOSHANGABAD | AQUA | 22.64775 | 77.67551 | 14:43:00 | D | 16.18 |
| 247 | HOSHANGABAD | HOSHANGABAD | AQUA | 22.66176 | 77.68903 | 14:43:00 | D | 22.39 |
| 248 | HOSHANGABAD | HOSHANGABAD | AQUA | 22.67041 | 77.73638 | 14:43:00 | D | 18.41 |
| 249 | HOSHANGABAD | HOSHANGABAD | AQUA | 22.72578 | 77.78944 | 14:43:00 | D | 21.68 |
| 250 | HOSHANGABAD | ITARSI | S-NPP | 22.48818 | 77.84493 | 12:50:00 | D | 3.81 |
| 251 | HOSHANGABAD | ITARSI | S-NPP | 22.55400 | 77.71949 | 12:50:00 | D | 2.10 |
| 252 | HOSHANGABAD | ITARSI | S-NPP | 22.57658 | 77.82071 | 14:30:00 | D | 6.08 |
| 253 | HOSHANGABAD | ITARSI | S-NPP | 22.60711 | 77.73565 | 12:50:00 | D | 3.35 |
| 254 | HOSHANGABAD | ITARSI | S-NPP | 22.61090 | 77.88026 | 12:50:00 | D | 3.62 |
| 255 | HOSHANGABAD | ITARSI | S-NPP | 22.61185 | 77.83334 | 12:50:00 | D | 2.68 |
| 256 | HOSHANGABAD | ITARSI | S-NPP | 22.61474 | 77.83293 | 12:50:00 | D | 7.03 |
| 257 | HOSHANGABAD | ITARSI | S-NPP | 22.61579 | 77.94270 | 12:50:00 | D | 4.93 |
| 258 | HOSHANGABAD | ITARSI | S-NPP | 22.61667 | 77.94666 | 12:50:00 | D | 5.21 |
| 259 | HOSHANGABAD | ITARSI | S-NPP | 22.61739 | 77.83189 | 12:50:00 | D | 4.23 |
| 260 | HOSHANGABAD | ITARSI | S-NPP | 22.62002 | 77.94525 | 12:50:00 | D | 4.44 |

| | | | | | | | | |
|-----|-------------|-------------|-------|----------|----------|----------|---|-------|
| 261 | HOSHANGABAD | ITARSI | S-NPP | 22.62280 | 77.93196 | 12:50:00 | D | 3.48 |
| 262 | HOSHANGABAD | ITARSI | S-NPP | 22.62503 | 77.93185 | 12:50:00 | D | 2.75 |
| 263 | HOSHANGABAD | ITARSI | S-NPP | 22.62746 | 77.90134 | 12:50:00 | D | 6.53 |
| 264 | HOSHANGABAD | ITARSI | S-NPP | 22.62757 | 77.79932 | 12:50:00 | D | 5.33 |
| 265 | HOSHANGABAD | ITARSI | S-NPP | 22.62850 | 77.80335 | 12:50:00 | D | 5.33 |
| 266 | HOSHANGABAD | ITARSI | S-NPP | 22.62987 | 77.90108 | 12:50:00 | D | 6.88 |
| 267 | HOSHANGABAD | ITARSI | S-NPP | 22.63127 | 77.73797 | 12:50:00 | D | 4.71 |
| 268 | HOSHANGABAD | ITARSI | S-NPP | 22.63201 | 77.84677 | 14:30:00 | D | 6.67 |
| 269 | HOSHANGABAD | ITARSI | S-NPP | 22.64886 | 77.78943 | 12:50:00 | D | 5.49 |
| 270 | HOSHANGABAD | ITARSI | S-NPP | 22.65100 | 77.80821 | 14:30:00 | D | 10.98 |
| 271 | HOSHANGABAD | ITARSI | S-NPP | 22.65247 | 77.83054 | 14:30:00 | D | 15.05 |
| 272 | HOSHANGABAD | ITARSI | S-NPP | 22.67107 | 77.78363 | 12:50:00 | D | 4.85 |
| 273 | HOSHANGABAD | ITARSI | S-NPP | 22.67199 | 77.78768 | 12:50:00 | D | 8.58 |
| 274 | HOSHANGABAD | ITARSI | S-NPP | 22.67388 | 77.77000 | 12:50:00 | D | 8.37 |
| 275 | HOSHANGABAD | ITARSI | AQUA | 22.61520 | 77.68763 | 14:43:00 | D | 13.12 |
| 276 | HOSHANGABAD | ITARSI | AQUA | 22.65971 | 77.80878 | 14:43:00 | D | 26.03 |
| 277 | HOSHANGABAD | PIPARIYA | S-NPP | 22.79511 | 78.38979 | 12:50:00 | D | 1.32 |
| 278 | HOSHANGABAD | PIPARIYA | S-NPP | 22.86652 | 78.39616 | 12:50:00 | D | 1.67 |
| 279 | HOSHANGABAD | SEONI MALWA | S-NPP | 22.43955 | 77.56384 | 12:50:00 | D | 6.49 |
| 280 | HOSHANGABAD | SEONI MALWA | S-NPP | 22.44098 | 77.56364 | 12:50:00 | D | 6.27 |
| 281 | HOSHANGABAD | SEONI MALWA | AQUA | 22.43743 | 77.48005 | 14:43:00 | D | 13.10 |
| 282 | HOSHANGABAD | SOHAGPUR | S-NPP | 22.75608 | 78.24574 | 01:38:00 | N | 2.30 |
| 283 | HOSHANGABAD | SOHAGPUR | S-NPP | 22.75633 | 78.31237 | 01:38:00 | N | 0.26 |
| 284 | HOSHANGABAD | SOHAGPUR | S-NPP | 22.75668 | 78.24821 | 01:38:00 | N | 1.62 |
| 285 | HOSHANGABAD | SOHAGPUR | S-NPP | 22.75715 | 78.24409 | 01:38:00 | N | 1.62 |
| 286 | HOSHANGABAD | SOHAGPUR | S-NPP | 22.76026 | 78.24634 | 01:38:00 | N | 0.43 |
| 287 | HOSHANGABAD | SOHAGPUR | S-NPP | 22.76508 | 78.09965 | 12:50:00 | D | 4.00 |
| 288 | HOSHANGABAD | SOHAGPUR | S-NPP | 22.80170 | 78.21397 | 12:50:00 | D | 7.14 |
| 289 | HOSHANGABAD | SOHAGPUR | S-NPP | 22.80207 | 78.21144 | 12:50:00 | D | 5.55 |
| 290 | HOSHANGABAD | SOHAGPUR | S-NPP | 22.80858 | 78.20514 | 01:38:00 | N | 0.36 |
| 291 | HOSHANGABAD | SOHAGPUR | S-NPP | 22.81746 | 78.27922 | 12:50:00 | D | 1.50 |
| 292 | HOSHANGABAD | SOHAGPUR | S-NPP | 22.84328 | 78.21688 | 12:50:00 | D | 2.94 |
| 293 | HOSHANGABAD | SOHAGPUR | TERRA | 22.74941 | 78.27851 | 09:27:00 | D | 4.91 |

| | | | | | | | | |
|-----|----------|----------|-------|----------|----------|----------|---|-------|
| 294 | JABALPUR | JABALPUR | S-NPP | 23.00118 | 79.96259 | 12:50:00 | D | 8.01 |
| 295 | JABALPUR | JABALPUR | S-NPP | 23.01086 | 79.96019 | 12:50:00 | D | 4.82 |
| 296 | JABALPUR | JABALPUR | S-NPP | 23.09793 | 80.01231 | 12:50:00 | D | 2.00 |
| 297 | JABALPUR | JABALPUR | S-NPP | 23.09961 | 80.00940 | 12:50:00 | D | 4.96 |
| 298 | JABALPUR | JABALPUR | S-NPP | 23.14312 | 80.07145 | 12:50:00 | D | 7.15 |
| 299 | JABALPUR | JABALPUR | S-NPP | 23.22686 | 80.09234 | 12:50:00 | D | 4.63 |
| 300 | JABALPUR | JABALPUR | AQUA | 23.18055 | 79.83621 | 14:43:00 | D | 13.13 |
| 301 | JABALPUR | JABALPUR | AQUA | 23.23273 | 79.94932 | 14:43:00 | D | 7.52 |
| 302 | JABALPUR | JABALPUR | AQUA | 23.23847 | 79.86624 | 14:43:00 | D | 10.08 |
| 303 | JABALPUR | JABALPUR | AQUA | 23.35426 | 79.88362 | 14:43:00 | D | 9.70 |
| 304 | JABALPUR | JABALPUR | AQUA | 23.36543 | 79.95136 | 14:43:00 | D | 7.78 |
| 305 | JABALPUR | KUNDAM | S-NPP | 23.31595 | 80.23050 | 12:50:00 | D | 5.01 |
| 306 | JABALPUR | KUNDAM | AQUA | 23.34525 | 80.28114 | 14:43:00 | D | 7.24 |
| 307 | JABALPUR | MAJHOULI | S-NPP | 23.55547 | 80.05215 | 12:50:00 | D | 7.56 |
| 308 | JABALPUR | MAJHOULI | AQUA | 23.41227 | 79.97133 | 14:43:00 | D | 7.39 |
| 309 | JABALPUR | MAJHOULI | AQUA | 23.42344 | 80.03825 | 14:43:00 | D | 10.23 |
| 310 | JABALPUR | MAJHOULI | AQUA | 23.54498 | 79.91532 | 14:43:00 | D | 7.53 |
| 311 | JABALPUR | MAJHOULI | AQUA | 23.55005 | 80.06394 | 14:43:00 | D | 8.85 |
| 312 | JABALPUR | PATAN | S-NPP | 23.30267 | 79.74656 | 12:50:00 | D | 3.01 |
| 313 | JABALPUR | PATAN | S-NPP | 23.30755 | 79.74535 | 12:50:00 | D | 3.01 |
| 314 | JABALPUR | PATAN | AQUA | 23.21749 | 79.79953 | 14:43:00 | D | 10.90 |
| 315 | JABALPUR | PATAN | AQUA | 23.30299 | 79.81149 | 14:43:00 | D | 11.64 |
| 316 | JABALPUR | PATAN | AQUA | 23.30490 | 79.82292 | 14:43:00 | D | 12.16 |
| 317 | JABALPUR | SAHPURA | S-NPP | 22.98364 | 79.71043 | 12:50:00 | D | 4.19 |
| 318 | JABALPUR | SAHPURA | S-NPP | 23.18779 | 79.78980 | 12:50:00 | D | 2.38 |
| 319 | JABALPUR | SAHPURA | AQUA | 23.16725 | 79.67797 | 14:43:00 | D | 7.07 |
| 320 | JABALPUR | SAHPURA | AQUA | 23.17867 | 79.82475 | 14:43:00 | D | 7.17 |
| 321 | JABALPUR | SAHPURA | AQUA | 23.18025 | 79.57829 | 14:43:00 | D | 8.39 |
| 322 | JABALPUR | SIHORA | S-NPP | 23.41138 | 80.26229 | 12:50:00 | D | 9.80 |
| 323 | JABALPUR | SIHORA | S-NPP | 23.42008 | 80.16084 | 12:50:00 | D | 7.20 |
| 324 | JABALPUR | SIHORA | S-NPP | 23.45969 | 80.13711 | 12:50:00 | D | 2.01 |
| 325 | JABALPUR | SIHORA | S-NPP | 23.46681 | 80.24283 | 12:50:00 | D | 5.50 |
| 326 | JABALPUR | SIHORA | S-NPP | 23.46792 | 80.22282 | 12:50:00 | D | 2.67 |

| | | | | | | | | |
|-----|----------|---------------|-------|----------|----------|----------|---|-------|
| 327 | JABALPUR | SIHORA | AQUA | 23.37314 | 80.29145 | 14:43:00 | D | 7.23 |
| 328 | JABALPUR | SIHORA | AQUA | 23.37464 | 80.00742 | 14:43:00 | D | 7.32 |
| 329 | JABALPUR | SIHORA | AQUA | 23.47126 | 80.21061 | 14:43:00 | D | 10.04 |
| 330 | KATNI | BAHURIBAND | S-NPP | 23.70072 | 80.03236 | 12:50:00 | D | 3.59 |
| 331 | KATNI | BAHURIBAND | S-NPP | 23.73672 | 80.20441 | 12:50:00 | D | 3.75 |
| 332 | KATNI | BAHURIBAND | S-NPP | 23.78605 | 79.96870 | 12:50:00 | D | 4.50 |
| 333 | KATNI | BAHURIBAND | S-NPP | 23.78842 | 79.97997 | 12:50:00 | D | 5.45 |
| 334 | KATNI | BAHURIBAND | AQUA | 23.67164 | 80.12554 | 14:43:00 | D | 9.61 |
| 335 | KATNI | BAHURIBAND | AQUA | 23.75259 | 79.93169 | 14:43:00 | D | 5.63 |
| 336 | KATNI | BAHURIBAND | AQUA | 23.81265 | 79.97178 | 14:43:00 | D | 5.77 |
| 337 | KATNI | BARBARA | AQUA | 23.76826 | 80.66665 | 14:43:00 | D | 5.66 |
| 338 | KATNI | BARBARA | AQUA | 23.76991 | 80.67702 | 14:43:00 | D | 6.22 |
| 339 | KATNI | BARHI | S-NPP | 23.72846 | 80.76275 | 12:50:00 | D | 2.98 |
| 340 | KATNI | BARHI | S-NPP | 23.74262 | 80.85477 | 12:50:00 | D | 5.06 |
| 341 | KATNI | BARHI | AQUA | 23.72707 | 80.75975 | 14:43:00 | D | 10.39 |
| 342 | KATNI | BIJERAGHOGARH | S-NPP | 23.89462 | 80.53436 | 12:50:00 | D | 3.64 |
| 343 | KATNI | BIJERAGHOGARH | S-NPP | 23.95656 | 80.71864 | 12:50:00 | D | 6.09 |
| 344 | KATNI | BIJERAGHOGARH | S-NPP | 24.00902 | 80.53129 | 01:36:00 | N | 0.94 |
| 345 | KATNI | DHIMERKHEDA | S-NPP | 23.40042 | 80.35145 | 12:50:00 | D | 3.86 |
| 346 | KATNI | DHIMERKHEDA | S-NPP | 23.46526 | 80.42680 | 12:50:00 | D | 6.21 |
| 347 | KATNI | DHIMERKHEDA | S-NPP | 23.53734 | 80.24660 | 12:50:00 | D | 5.20 |
| 348 | KATNI | DHIMERKHEDA | S-NPP | 23.67077 | 80.36588 | 12:50:00 | D | 4.81 |
| 349 | KATNI | DHIMERKHEDA | AQUA | 23.37493 | 80.30227 | 14:43:00 | D | 15.03 |
| 350 | KATNI | DHIMERKHEDA | AQUA | 23.39084 | 80.39910 | 14:43:00 | D | 17.64 |
| 351 | KATNI | DHIMERKHEDA | AQUA | 23.39878 | 80.33104 | 14:43:00 | D | 5.97 |
| 352 | KATNI | DHIMERKHEDA | AQUA | 23.43809 | 80.27872 | 14:43:00 | D | 9.00 |
| 353 | KATNI | DHIMERKHEDA | AQUA | 23.49697 | 80.25047 | 14:43:00 | D | 7.55 |
| 354 | KATNI | DHIMERKHEDA | AQUA | 23.66595 | 80.38312 | 14:43:00 | D | 6.22 |
| 355 | KATNI | RITHI | S-NPP | 23.79044 | 80.22560 | 12:50:00 | D | 3.60 |
| 356 | KATNI | RITHI | AQUA | 23.90149 | 80.06133 | 14:43:00 | D | 6.03 |
| 357 | MANDLA | NAINPUR | S-NPP | 22.41426 | 80.13518 | 12:50:00 | D | 5.56 |
| 358 | MANDLA | NAINPUR | S-NPP | 22.41794 | 80.15275 | 12:50:00 | D | 4.11 |
| 359 | MANDLA | NAINPUR | S-NPP | 22.41911 | 80.13401 | 12:50:00 | D | 5.56 |

| | | | | | | | | |
|-----|--------------|------------|-------|----------|----------|----------|---|-------|
| 360 | MANDLA | NAINPUR | S-NPP | 22.42883 | 80.13171 | 12:50:00 | D | 5.87 |
| 361 | MANDLA | NAINPUR | S-NPP | 22.43006 | 80.16212 | 12:50:00 | D | 7.70 |
| 362 | MANDLA | NAINPUR | S-NPP | 22.43369 | 80.15511 | 12:50:00 | D | 4.84 |
| 363 | MANDLA | NAINPUR | S-NPP | 22.43612 | 80.16679 | 12:50:00 | D | 7.70 |
| 364 | MANDLA | NAINPUR | S-NPP | 22.43972 | 80.11057 | 12:50:00 | D | 5.92 |
| 365 | MANDLA | NAINPUR | S-NPP | 22.45059 | 80.13052 | 12:50:00 | D | 2.69 |
| 366 | MANDLA | NAINPUR | AQUA | 22.52174 | 80.07934 | 14:43:00 | D | 11.83 |
| 367 | MORENA | JORA | S-NPP | 26.39634 | 77.84386 | 12:52:00 | D | 7.41 |
| 368 | MORENA | JORA | S-NPP | 26.40068 | 77.83900 | 12:52:00 | D | 3.09 |
| 369 | MORENA | JORA | S-NPP | 26.40145 | 77.84244 | 12:52:00 | D | 4.05 |
| 370 | MORENA | KAILARAS | S-NPP | 26.30203 | 77.52654 | 12:52:00 | D | 1.89 |
| 371 | NARSHIMAPURA | GADARWARA | S-NPP | 22.91716 | 78.59756 | 12:50:00 | D | 1.70 |
| 372 | NARSHIMAPURA | GADARWARA | S-NPP | 22.97851 | 78.92367 | 12:50:00 | D | 2.39 |
| 373 | NARSHIMAPURA | GOTECAON | S-NPP | 22.99712 | 79.41848 | 01:38:00 | N | 0.53 |
| 374 | NARSHIMAPURA | GOTECAON | S-NPP | 23.01166 | 79.52789 | 12:50:00 | D | 1.95 |
| 375 | NARSHIMAPURA | GOTECAON | AQUA | 23.03914 | 79.54517 | 14:43:00 | D | 7.80 |
| 376 | NARSHIMAPURA | KARELI | S-NPP | 22.88167 | 79.13278 | 12:50:00 | D | 2.76 |
| 377 | PANNA | GUNAU | S-NPP | 24.46571 | 80.31846 | 12:50:00 | D | 1.67 |
| 378 | PANNA | GUNAU | S-NPP | 24.46855 | 80.32056 | 12:50:00 | D | 3.01 |
| 379 | PANNA | PANNA | S-NPP | 24.57220 | 80.31959 | 12:50:00 | D | 4.81 |
| 380 | PANNA | PANNA | S-NPP | 24.64477 | 80.39741 | 12:50:00 | D | 3.41 |
| 381 | PANNA | PANNA | S-NPP | 24.83813 | 80.55483 | 12:50:00 | D | 6.23 |
| 382 | PANNA | PANNA | S-NPP | 24.83961 | 80.55811 | 12:50:00 | D | 10.37 |
| 383 | PANNA | PAWAI | AQUA | 24.33323 | 80.19790 | 14:43:00 | D | 5.54 |
| 384 | PANNA | SHAHNAGAR | AQUA | 23.87567 | 79.96394 | 14:43:00 | D | 5.69 |
| 385 | RAISEN | BAGAMGANJ | S-NPP | 23.59489 | 78.36417 | 12:50:00 | D | 1.62 |
| 386 | RAISEN | BARELI | S-NPP | 22.93554 | 77.96988 | 14:30:00 | D | 4.46 |
| 387 | RAISEN | GAIRATGANJ | S-NPP | 23.47803 | 78.25421 | 12:50:00 | D | 2.10 |
| 388 | RAISEN | GOHARGANJ | S-NPP | 22.95802 | 77.54057 | 14:30:00 | D | 5.70 |
| 389 | RAISEN | GOHARGANJ | S-NPP | 22.95811 | 77.60551 | 12:50:00 | D | 11.86 |
| 390 | RAISEN | GOHARGANJ | S-NPP | 22.95995 | 77.56937 | 14:30:00 | D | 3.94 |
| 391 | RAISEN | GOHARGANJ | S-NPP | 22.95997 | 77.61368 | 12:50:00 | D | 3.17 |
| 392 | RAISEN | GOHARGANJ | S-NPP | 22.96275 | 77.67792 | 12:50:00 | D | 6.82 |

| | | | | | | | | |
|-----|--------|-----------|-------|----------|----------|----------|---|-------|
| 393 | RAISEN | GOHARGANJ | S-NPP | 22.98137 | 77.55125 | 12:50:00 | D | 3.04 |
| 394 | RAISEN | GOHARGANJ | S-NPP | 22.98313 | 77.55074 | 12:50:00 | D | 4.04 |
| 395 | RAISEN | GOHARGANJ | S-NPP | 23.00128 | 77.65455 | 12:50:00 | D | 3.67 |
| 396 | RAISEN | GOHARGANJ | S-NPP | 23.00441 | 77.65388 | 12:50:00 | D | 4.17 |
| 397 | RAISEN | GOHARGANJ | S-NPP | 23.02133 | 77.53633 | 12:50:00 | D | 4.88 |
| 398 | RAISEN | GOHARGANJ | S-NPP | 23.05577 | 77.47906 | 12:50:00 | D | 2.01 |
| 399 | RAISEN | GOHARGANJ | S-NPP | 23.06133 | 77.76249 | 12:50:00 | D | 2.54 |
| 400 | RAISEN | GOHARGANJ | S-NPP | 23.06242 | 77.63859 | 12:50:00 | D | 9.72 |
| 401 | RAISEN | GOHARGANJ | S-NPP | 23.06519 | 77.62488 | 12:50:00 | D | 3.16 |
| 402 | RAISEN | GOHARGANJ | S-NPP | 23.07380 | 77.46996 | 12:50:00 | D | 2.99 |
| 403 | RAISEN | GOHARGANJ | S-NPP | 23.10952 | 77.94860 | 12:50:00 | D | 4.91 |
| 404 | RAISEN | GOHARGANJ | AQUA | 22.98294 | 77.60205 | 14:43:00 | D | 10.70 |
| 405 | RAISEN | GOHARGANJ | AQUA | 22.98525 | 77.61292 | 14:43:00 | D | 15.57 |
| 406 | RAISEN | GOHARGANJ | AQUA | 22.98578 | 77.61794 | 14:43:00 | D | 10.05 |
| 407 | RAISEN | UDAIPURA | S-NPP | 23.10379 | 78.73000 | 01:38:00 | N | 0.34 |
| 408 | REWA | GURH | S-NPP | 24.55050 | 81.56807 | 12:50:00 | D | 3.17 |
| 409 | REWA | HUZUR | S-NPP | 24.42394 | 81.27464 | 12:50:00 | D | 1.73 |
| 410 | REWA | HUZUR | S-NPP | 24.45489 | 81.33931 | 12:50:00 | D | 2.75 |
| 411 | REWA | HUZUR | S-NPP | 24.46403 | 81.33957 | 12:50:00 | D | 7.73 |
| 412 | REWA | HUZUR | S-NPP | 24.46895 | 81.25200 | 12:50:00 | D | 3.28 |
| 413 | REWA | HUZUR | S-NPP | 24.63393 | 81.34803 | 12:50:00 | D | 4.36 |
| 414 | REWA | HUZUR | AQUA | 24.65915 | 81.20074 | 14:45:00 | D | 5.18 |
| 415 | REWA | SIRMAUR | S-NPP | 24.69800 | 81.46068 | 12:50:00 | D | 2.78 |
| 416 | REWA | SIRMAUR | S-NPP | 24.71353 | 81.22495 | 12:50:00 | D | 4.58 |
| 417 | REWA | SIRMAUR | S-NPP | 24.73592 | 81.29156 | 12:50:00 | D | 4.49 |
| 418 | REWA | SIRMAUR | S-NPP | 24.74775 | 81.14578 | 12:50:00 | D | 3.16 |
| 419 | REWA | SIRMAUR | S-NPP | 24.75694 | 81.32915 | 12:50:00 | D | 2.04 |
| 420 | REWA | SIRMAUR | S-NPP | 24.76834 | 81.17957 | 12:50:00 | D | 4.17 |
| 421 | REWA | SIRMAUR | AQUA | 24.76759 | 81.30638 | 14:45:00 | D | 6.43 |
| 422 | SATNA | AMARPATAN | S-NPP | 24.30912 | 81.04685 | 12:50:00 | D | 4.86 |
| 423 | SATNA | AMARPATAN | S-NPP | 24.31353 | 81.04579 | 12:50:00 | D | 4.86 |
| 424 | SATNA | AMARPATAN | S-NPP | 24.39301 | 81.16531 | 12:50:00 | D | 3.40 |
| 425 | SATNA | AMARPATAN | S-NPP | 24.39395 | 81.16998 | 12:50:00 | D | 3.40 |

| | | | | | | | | |
|-----|-------|----------------|-------|----------|----------|----------|---|-------|
| 426 | SATNA | AMARPATAN | S-NPP | 24.45049 | 81.07057 | 12:50:00 | D | 2.61 |
| 427 | SATNA | AMARPATAN | AQUA | 24.39842 | 81.19747 | 14:43:00 | D | 5.73 |
| 428 | SATNA | AMARPATAN | AQUA | 24.50074 | 81.07948 | 14:43:00 | D | 4.76 |
| 429 | SATNA | MAIHAR | S-NPP | 24.14701 | 80.92725 | 12:50:00 | D | 3.95 |
| 430 | SATNA | MAIHAR | S-NPP | 24.23424 | 80.80278 | 12:50:00 | D | 2.89 |
| 431 | SATNA | MAIHAR | S-NPP | 24.23571 | 80.80463 | 12:50:00 | D | 4.26 |
| 432 | SATNA | MAIHAR | S-NPP | 24.34525 | 80.88126 | 12:50:00 | D | 3.08 |
| 433 | SATNA | MAIHAR | S-NPP | 24.34606 | 80.87910 | 12:50:00 | D | 3.25 |
| 434 | SATNA | MAIHAR | S-NPP | 24.35318 | 80.87418 | 12:50:00 | D | 3.73 |
| 435 | SATNA | MAIHAR | AQUA | 24.27079 | 80.79314 | 14:43:00 | D | 5.43 |
| 436 | SATNA | MAJHGAWAN | S-NPP | 24.77198 | 81.01762 | 12:50:00 | D | 4.18 |
| 437 | SATNA | MAJHGAWAN | S-NPP | 24.81318 | 81.02386 | 12:50:00 | D | 4.64 |
| 438 | SATNA | MAJHGAWAN | S-NPP | 24.86744 | 80.95201 | 12:50:00 | D | 3.41 |
| 439 | SATNA | NAGOD | S-NPP | 24.60271 | 80.65532 | 12:50:00 | D | 5.63 |
| 440 | SATNA | NAGOD | S-NPP | 24.61313 | 80.47507 | 12:50:00 | D | 4.53 |
| 441 | SATNA | NAGOD | S-NPP | 24.61951 | 80.59865 | 12:50:00 | D | 4.71 |
| 442 | SATNA | NAGOD | S-NPP | 24.62053 | 80.60072 | 12:50:00 | D | 3.43 |
| 443 | SATNA | RAGURAJNAGAR | AQUA | 24.64705 | 80.94675 | 14:45:00 | D | 9.79 |
| 444 | SATNA | RAMPURBAGHLEAN | S-NPP | 24.39604 | 80.87199 | 12:50:00 | D | 8.31 |
| 445 | SATNA | RAMPURBAGHLEAN | S-NPP | 24.51598 | 81.12553 | 12:50:00 | D | 2.77 |
| 446 | SATNA | RAMPURBAGHLEAN | S-NPP | 24.51728 | 81.12847 | 12:50:00 | D | 3.00 |
| 447 | SATNA | RAMPURBAGHLEAN | S-NPP | 24.58865 | 81.05350 | 12:50:00 | D | 2.16 |
| 448 | SATNA | RAMPURBAGHLEAN | S-NPP | 24.59090 | 81.08762 | 12:50:00 | D | 5.95 |
| 449 | SATNA | RAMPURBAGHLEAN | S-NPP | 24.64399 | 81.01701 | 12:50:00 | D | 5.12 |
| 450 | SATNA | RAMPURBAGHLEAN | S-NPP | 24.64495 | 81.02173 | 12:50:00 | D | 9.27 |
| 451 | SATNA | RAMPURBAGHLEAN | S-NPP | 24.72173 | 81.10822 | 12:50:00 | D | 2.41 |
| 452 | SATNA | RAMPURBAGHLEAN | S-NPP | 24.72269 | 81.11130 | 12:50:00 | D | 2.40 |
| 453 | SATNA | RAMPURBAGHLEAN | AQUA | 24.53022 | 81.08878 | 14:45:00 | D | 11.01 |
| 454 | SATNA | RAMPURBAGHLEAN | AQUA | 24.55532 | 81.07373 | 14:45:00 | D | 12.90 |
| 455 | SATNA | RAMPURBAGHLEAN | AQUA | 24.71517 | 80.96938 | 14:45:00 | D | 9.14 |
| 456 | SATNA | RAMPURBAGHLEAN | AQUA | 24.72985 | 80.94594 | 14:45:00 | D | 6.68 |
| 457 | SATNA | UCHAHAR | S-NPP | 24.32290 | 80.74718 | 12:50:00 | D | 2.17 |
| 458 | SATNA | UCHAHAR | S-NPP | 24.40420 | 80.61200 | 12:50:00 | D | 3.82 |

| | | | | | | | | |
|-----|--------|----------|-------|----------|----------|----------|---|-------|
| 459 | SATNA | UCHAHAR | S-NPP | 24.43266 | 80.82210 | 12:50:00 | D | 3.85 |
| 460 | SATNA | UCHAHAR | S-NPP | 24.46607 | 80.86202 | 12:50:00 | D | 6.15 |
| 461 | SATNA | UCHAHAR | S-NPP | 24.46824 | 80.85950 | 12:50:00 | D | 8.99 |
| 462 | SATNA | UCHAHAR | S-NPP | 24.52724 | 80.70296 | 12:50:00 | D | 3.71 |
| 463 | SATNA | UCHAHAR | S-NPP | 24.52808 | 80.70486 | 12:50:00 | D | 5.44 |
| 464 | SATNA | UCHAHAR | S-NPP | 24.52825 | 80.70791 | 12:50:00 | D | 3.71 |
| 465 | SATNA | UCHAHAR | AQUA | 24.47109 | 80.83113 | 14:45:00 | D | 8.04 |
| 466 | SATNA | UCHAHAR | AQUA | 24.48648 | 80.86986 | 14:45:00 | D | 5.89 |
| 467 | SATNA | UCHAHAR | AQUA | 24.52265 | 80.74792 | 14:45:00 | D | 6.13 |
| 468 | SEHORE | BUDHNI | S-NPP | 22.71156 | 77.58399 | 12:50:00 | D | 2.61 |
| 469 | SEHORE | BUDHNI | S-NPP | 22.72273 | 77.55462 | 12:50:00 | D | 3.17 |
| 470 | SEHORE | BUDHNI | S-NPP | 22.73739 | 77.55592 | 14:30:00 | D | 10.27 |
| 471 | SEHORE | BUDHNI | S-NPP | 22.83092 | 78.01614 | 01:38:00 | N | 1.31 |
| 472 | SEHORE | BUDHNI | S-NPP | 22.83508 | 77.97488 | 12:50:00 | D | 2.17 |
| 473 | SEHORE | BUDHNI | S-NPP | 22.84318 | 77.98523 | 12:50:00 | D | 3.07 |
| 474 | SEHORE | BUDHNI | AQUA | 22.67126 | 77.48592 | 14:43:00 | D | 11.75 |
| 475 | SEHORE | BUDHNI | AQUA | 22.70678 | 77.48849 | 14:43:00 | D | 16.26 |
| 476 | SEHORE | BUDHNI | AQUA | 22.83926 | 77.96527 | 14:43:00 | D | 13.42 |
| 477 | SEONI | GHANSAUR | S-NPP | 22.38830 | 79.69550 | 12:50:00 | D | 3.56 |
| 478 | SEONI | GHANSAUR | S-NPP | 22.43708 | 79.70309 | 12:50:00 | D | 4.97 |
| 479 | SEONI | GHANSAUR | S-NPP | 22.44753 | 79.75248 | 12:50:00 | D | 3.58 |
| 480 | SEONI | GHANSAUR | S-NPP | 22.45436 | 79.68572 | 12:50:00 | D | 2.51 |
| 481 | SEONI | KEWLARI | S-NPP | 22.24774 | 79.86239 | 12:50:00 | D | 5.36 |
| 482 | SEONI | KEWLARI | S-NPP | 22.25249 | 79.83549 | 12:50:00 | D | 7.29 |
| 483 | SEONI | KEWLARI | S-NPP | 22.25268 | 79.86113 | 12:50:00 | D | 5.36 |
| 484 | SEONI | KEWLARI | S-NPP | 22.25635 | 79.85384 | 12:50:00 | D | 15.24 |
| 485 | SEONI | KEWLARI | S-NPP | 22.27609 | 79.84881 | 12:50:00 | D | 4.32 |
| 486 | SEONI | KEWLARI | S-NPP | 22.27614 | 79.84900 | 12:50:00 | D | 9.20 |
| 487 | SEONI | KEWLARI | S-NPP | 22.28122 | 79.87332 | 12:50:00 | D | 8.44 |
| 488 | SEONI | KEWLARI | S-NPP | 22.28133 | 79.87305 | 12:50:00 | D | 7.98 |
| 489 | SEONI | KEWLARI | S-NPP | 22.28250 | 79.87944 | 12:50:00 | D | 9.02 |
| 490 | SEONI | KEWLARI | S-NPP | 22.28265 | 79.87914 | 12:50:00 | D | 7.98 |
| 491 | SEONI | KEWLARI | S-NPP | 22.28829 | 79.80873 | 12:50:00 | D | 3.87 |

| | | | | | | | | |
|-----|-------|-----------|-------|----------|----------|----------|---|-------|
| 492 | SEONI | KEWLARI | S-NPP | 22.29224 | 79.85127 | 12:50:00 | D | 5.75 |
| 493 | SEONI | KEWLARI | S-NPP | 22.29225 | 79.85145 | 12:50:00 | D | 7.64 |
| 494 | SEONI | KEWLARI | S-NPP | 22.33975 | 79.90346 | 12:50:00 | D | 5.70 |
| 495 | SEONI | KEWLARI | S-NPP | 22.37368 | 79.72498 | 12:50:00 | D | 2.38 |
| 496 | SEONI | KEWLARI | S-NPP | 22.38132 | 79.78451 | 12:50:00 | D | 8.54 |
| 497 | SEONI | KEWLARI | S-NPP | 22.38191 | 79.78284 | 12:50:00 | D | 2.50 |
| 498 | SEONI | KEWLARI | S-NPP | 22.38255 | 79.78594 | 12:50:00 | D | 2.50 |
| 499 | SEONI | KEWLARI | S-NPP | 22.39670 | 79.95302 | 12:50:00 | D | 4.09 |
| 500 | SEONI | KEWLARI | S-NPP | 22.41084 | 79.89732 | 12:50:00 | D | 2.92 |
| 501 | SEONI | KEWLARI | S-NPP | 22.41778 | 80.05412 | 12:50:00 | D | 9.10 |
| 502 | SEONI | KEWLARI | S-NPP | 22.42072 | 80.03905 | 12:50:00 | D | 5.18 |
| 503 | SEONI | KEWLARI | S-NPP | 22.42387 | 80.03413 | 12:50:00 | D | 8.02 |
| 504 | SEONI | KEWLARI | S-NPP | 22.42435 | 80.03204 | 12:50:00 | D | 5.18 |
| 505 | SEONI | KEWLARI | S-NPP | 22.42615 | 79.92097 | 12:50:00 | D | 2.22 |
| 506 | SEONI | KEWLARI | S-NPP | 22.46577 | 80.00971 | 12:50:00 | D | 8.78 |
| 507 | SEONI | KEWLARI | AQUA | 22.29399 | 79.82732 | 14:43:00 | D | 7.52 |
| 508 | SEONI | KEWLARI | AQUA | 22.35395 | 79.74825 | 14:43:00 | D | 7.65 |
| 509 | SEONI | KEWLARI | AQUA | 22.35577 | 79.89938 | 14:43:00 | D | 11.77 |
| 510 | SEONI | KEWLARI | AQUA | 22.37674 | 79.96677 | 14:43:00 | D | 14.31 |
| 511 | SEONI | KEWLARI | AQUA | 22.37862 | 79.97826 | 14:43:00 | D | 11.34 |
| 512 | SEONI | KEWLARI | AQUA | 22.38176 | 79.97106 | 14:43:00 | D | 20.28 |
| 513 | SEONI | LAKHNADOU | S-NPP | 22.33784 | 79.59750 | 12:50:00 | D | 2.21 |
| 514 | SEONI | LAKHNADOU | S-NPP | 22.36132 | 79.69209 | 12:50:00 | D | 2.14 |
| 515 | SEONI | LAKHNADOU | S-NPP | 22.36320 | 79.69329 | 12:50:00 | D | 3.51 |
| 516 | SEONI | LAKHNADOU | S-NPP | 22.36523 | 79.53929 | 12:50:00 | D | 2.85 |
| 517 | SEONI | LAKHNADOU | S-NPP | 22.36530 | 79.66195 | 12:50:00 | D | 2.98 |
| 518 | SEONI | LAKHNADOU | S-NPP | 22.40359 | 79.66888 | 12:50:00 | D | 1.76 |
| 519 | SEONI | LAKHNADOU | S-NPP | 22.40955 | 79.64760 | 12:50:00 | D | 2.14 |
| 520 | SEONI | LAKHNADOU | S-NPP | 22.43690 | 79.62776 | 12:50:00 | D | 2.96 |
| 521 | SEONI | LAKHNADOU | S-NPP | 22.48624 | 79.66669 | 12:50:00 | D | 2.62 |
| 522 | SEONI | LAKHNADOU | S-NPP | 22.49124 | 79.66556 | 12:50:00 | D | 3.74 |
| 523 | SEONI | LAKHNADOU | AQUA | 22.36535 | 79.69704 | 14:43:00 | D | 6.48 |
| 524 | SEONI | SEONI | S-NPP | 22.09949 | 79.57490 | 12:50:00 | D | 2.79 |

| | | | | | | | | |
|-----|-------|-------|-------|----------|----------|----------|---|-------|
| 525 | SEONI | SEONI | S-NPP | 22.11144 | 79.44747 | 12:50:00 | D | 1.61 |
| 526 | SEONI | SEONI | S-NPP | 22.12212 | 79.47205 | 12:50:00 | D | 2.42 |
| 527 | SEONI | SEONI | S-NPP | 22.12283 | 79.47533 | 12:50:00 | D | 3.90 |
| 528 | SEONI | SEONI | S-NPP | 22.19276 | 79.37629 | 12:50:00 | D | 2.73 |
| 529 | SEONI | SEONI | S-NPP | 22.19569 | 79.49140 | 12:50:00 | D | 2.40 |
| 530 | SEONI | SEONI | S-NPP | 22.20178 | 79.71956 | 12:50:00 | D | 1.44 |
| 531 | SEONI | SEONI | S-NPP | 22.21393 | 79.80123 | 12:50:00 | D | 5.31 |
| 532 | SEONI | SEONI | S-NPP | 22.21759 | 79.79384 | 12:50:00 | D | 4.09 |
| 533 | SEONI | SEONI | S-NPP | 22.21993 | 79.78026 | 12:50:00 | D | 9.67 |
| 534 | SEONI | SEONI | S-NPP | 22.22597 | 79.75932 | 12:50:00 | D | 4.02 |
| 535 | SEONI | SEONI | S-NPP | 22.22768 | 79.74262 | 12:50:00 | D | 1.63 |
| 536 | SEONI | SEONI | S-NPP | 22.23178 | 79.37450 | 12:50:00 | D | 2.35 |
| 537 | SEONI | SEONI | S-NPP | 22.23200 | 79.73825 | 12:50:00 | D | 1.92 |
| 538 | SEONI | SEONI | S-NPP | 22.24132 | 79.73270 | 12:50:00 | D | 4.29 |
| 539 | SEONI | SEONI | S-NPP | 22.24386 | 79.48009 | 12:50:00 | D | 2.96 |
| 540 | SEONI | SEONI | S-NPP | 22.25721 | 79.44290 | 12:50:00 | D | 4.42 |
| 541 | SEONI | SEONI | S-NPP | 22.25951 | 79.81929 | 12:50:00 | D | 2.80 |
| 542 | SEONI | SEONI | S-NPP | 22.26176 | 79.73428 | 12:50:00 | D | 5.22 |
| 543 | SEONI | SEONI | S-NPP | 22.26258 | 79.73409 | 12:50:00 | D | 6.50 |
| 544 | SEONI | SEONI | S-NPP | 22.26360 | 79.78902 | 12:50:00 | D | 4.64 |
| 545 | SEONI | SEONI | S-NPP | 22.26425 | 79.79209 | 12:50:00 | D | 5.94 |
| 546 | SEONI | SEONI | S-NPP | 22.26909 | 79.71962 | 12:50:00 | D | 2.70 |
| 547 | SEONI | SEONI | S-NPP | 22.26909 | 79.76819 | 12:50:00 | D | 1.61 |
| 548 | SEONI | SEONI | S-NPP | 22.26969 | 79.76814 | 12:50:00 | D | 3.02 |
| 549 | SEONI | SEONI | S-NPP | 22.27806 | 79.73689 | 12:50:00 | D | 3.64 |
| 550 | SEONI | SEONI | S-NPP | 22.28203 | 79.75533 | 12:50:00 | D | 1.43 |
| 551 | SEONI | SEONI | S-NPP | 22.28666 | 79.77683 | 12:50:00 | D | 3.48 |
| 552 | SEONI | SEONI | S-NPP | 22.28965 | 79.76642 | 12:50:00 | D | 1.81 |
| 553 | SEONI | SEONI | S-NPP | 22.29192 | 79.82559 | 12:50:00 | D | 8.84 |
| 554 | SEONI | SEONI | S-NPP | 22.29210 | 79.82568 | 12:50:00 | D | 13.12 |
| 555 | SEONI | SEONI | S-NPP | 22.29606 | 79.62453 | 12:50:00 | D | 2.54 |
| 556 | SEONI | SEONI | S-NPP | 22.29774 | 79.65709 | 12:50:00 | D | 4.44 |
| 557 | SEONI | SEONI | S-NPP | 22.31417 | 79.78329 | 12:50:00 | D | 1.53 |

| | | | | | | | | |
|-----|---------|---------|-------|----------|----------|----------|---|-------|
| 558 | SEONI | SEONI | AQUA | 22.04982 | 79.54206 | 14:43:00 | D | 9.48 |
| 559 | SEONI | SEONI | AQUA | 22.23251 | 79.77203 | 14:43:00 | D | 9.19 |
| 560 | SEONI | SEONI | AQUA | 22.24222 | 79.77012 | 14:43:00 | D | 11.97 |
| 561 | SEONI | SEONI | AQUA | 22.28433 | 79.82926 | 14:43:00 | D | 6.84 |
| 562 | SEONI | SEONI | AQUA | 22.29577 | 79.77843 | 14:43:00 | D | 20.11 |
| 563 | SEONI | SEONI | AQUA | 22.31124 | 79.75108 | 14:43:00 | D | 18.59 |
| 564 | SEONI | SEONI | AQUA | 22.31320 | 79.76289 | 14:43:00 | D | 18.27 |
| 565 | SEONI | SEONI | AQUA | 22.32291 | 79.76097 | 14:43:00 | D | 20.18 |
| 566 | SHEOPUR | KARAHAL | S-NPP | 25.34958 | 76.85549 | 14:32:00 | D | 9.82 |
| 567 | SHEOPUR | KARAHAL | S-NPP | 25.34965 | 76.86977 | 14:32:00 | D | 11.69 |
| 568 | SHEOPUR | KARAHAL | S-NPP | 25.35005 | 76.87669 | 14:32:00 | D | 11.69 |
| 569 | SHEOPUR | KARAHAL | S-NPP | 25.35045 | 76.86931 | 14:32:00 | D | 14.05 |
| 570 | SHEOPUR | KARAHAL | S-NPP | 25.35089 | 76.87622 | 14:32:00 | D | 19.60 |
| 571 | SHEOPUR | KARAHAL | S-NPP | 25.40153 | 76.81989 | 12:50:00 | D | 2.77 |
| 572 | SHEOPUR | KARAHAL | S-NPP | 25.44336 | 76.81011 | 12:50:00 | D | 6.54 |
| 573 | SHEOPUR | KARAHAL | S-NPP | 25.49381 | 76.77357 | 12:50:00 | D | 3.72 |
| 574 | SHEOPUR | KARAHAL | S-NPP | 25.49429 | 76.73591 | 14:32:00 | D | 9.34 |
| 575 | SHEOPUR | KARAHAL | S-NPP | 25.49479 | 76.77774 | 12:50:00 | D | 5.30 |
| 576 | SHEOPUR | KARAHAL | S-NPP | 25.50293 | 76.76205 | 12:50:00 | D | 6.29 |
| 577 | SHEOPUR | KARAHAL | S-NPP | 25.50911 | 76.75977 | 14:32:00 | D | 7.44 |
| 578 | SHEOPUR | KARAHAL | S-NPP | 25.50971 | 76.76230 | 14:32:00 | D | 5.57 |
| 579 | SHEOPUR | KARAHAL | S-NPP | 25.51402 | 76.75890 | 12:50:00 | D | 2.66 |
| 580 | SHEOPUR | KARAHAL | S-NPP | 25.51706 | 76.75800 | 12:50:00 | D | 4.02 |
| 581 | SHEOPUR | KARAHAL | S-NPP | 25.51805 | 76.76212 | 12:50:00 | D | 7.51 |
| 582 | SHEOPUR | KARAHAL | S-NPP | 25.52052 | 76.76143 | 12:50:00 | D | 7.80 |
| 583 | SHEOPUR | KARAHAL | S-NPP | 25.52148 | 76.76557 | 12:50:00 | D | 7.80 |
| 584 | SHEOPUR | KARAHAL | S-NPP | 25.52329 | 76.76585 | 14:32:00 | D | 6.25 |
| 585 | SHEOPUR | KARAHAL | S-NPP | 25.52457 | 76.76466 | 12:50:00 | D | 10.62 |
| 586 | SHEOPUR | KARAHAL | S-NPP | 25.59084 | 77.04275 | 12:50:00 | D | 7.39 |
| 587 | SHEOPUR | KARAHAL | AQUA | 25.35815 | 76.86128 | 14:45:00 | D | 26.93 |
| 588 | SHEOPUR | KARAHAL | AQUA | 25.53602 | 76.74972 | 14:45:00 | D | 35.81 |
| 589 | SHEOPUR | SHEOPUR | S-NPP | 25.51338 | 76.71159 | 14:32:00 | D | 7.51 |
| 590 | SHEOPUR | SHEOPUR | S-NPP | 25.51370 | 76.71416 | 14:32:00 | D | 8.16 |

| | | | | | | | | |
|-----|---------|---------|-------|----------|----------|----------|---|-------|
| 591 | SHEOPUR | SHEOPUR | S-NPP | 25.51385 | 76.60539 | 14:32:00 | D | 4.36 |
| 592 | SHEOPUR | SHEOPUR | S-NPP | 25.52331 | 76.64266 | 14:32:00 | D | 3.75 |
| 593 | SHEOPUR | SHEOPUR | S-NPP | 25.53016 | 76.64214 | 14:32:00 | D | 5.07 |
| 594 | SHEOPUR | SHEOPUR | S-NPP | 25.53211 | 76.59700 | 12:50:00 | D | 4.09 |
| 595 | SHEOPUR | SHEOPUR | S-NPP | 25.53771 | 76.59542 | 12:50:00 | D | 4.09 |
| 596 | SHEOPUR | SHEOPUR | S-NPP | 25.54376 | 76.74593 | 12:50:00 | D | 3.69 |
| 597 | SHEOPUR | SHEOPUR | S-NPP | 25.54738 | 76.70248 | 14:32:00 | D | 8.10 |
| 598 | SHEOPUR | SHEOPUR | S-NPP | 25.54778 | 76.70931 | 14:32:00 | D | 8.10 |
| 599 | SHEOPUR | SHEOPUR | S-NPP | 25.54817 | 76.71616 | 14:32:00 | D | 15.12 |
| 600 | SHEOPUR | SHEOPUR | S-NPP | 25.54853 | 76.71890 | 14:32:00 | D | 14.23 |
| 601 | SHEOPUR | SHEOPUR | S-NPP | 25.55190 | 76.66102 | 14:32:00 | D | 5.87 |
| 602 | SHEOPUR | SHEOPUR | S-NPP | 25.55193 | 76.66383 | 14:32:00 | D | 3.85 |
| 603 | SHEOPUR | SHEOPUR | S-NPP | 25.55454 | 76.70477 | 14:32:00 | D | 6.38 |
| 604 | SHEOPUR | SHEOPUR | S-NPP | 25.55466 | 76.70887 | 14:32:00 | D | 8.10 |
| 605 | SHEOPUR | SHEOPUR | S-NPP | 25.55483 | 76.74273 | 12:50:00 | D | 10.80 |
| 606 | SHEOPUR | SHEOPUR | S-NPP | 25.55498 | 76.71167 | 14:32:00 | D | 9.89 |
| 607 | SHEOPUR | SHEOPUR | S-NPP | 25.55581 | 76.74684 | 12:50:00 | D | 10.80 |
| 608 | SHEOPUR | SHEOPUR | S-NPP | 25.56074 | 76.69473 | 14:32:00 | D | 4.51 |
| 609 | SHEOPUR | SHEOPUR | S-NPP | 25.56098 | 76.69755 | 14:32:00 | D | 6.38 |
| 610 | SHEOPUR | SHEOPUR | S-NPP | 25.56233 | 76.72223 | 14:32:00 | D | 5.42 |
| 611 | SHEOPUR | SHEOPUR | S-NPP | 25.56493 | 76.73542 | 12:50:00 | D | 5.39 |
| 612 | SHEOPUR | SHEOPUR | S-NPP | 25.56555 | 76.71301 | 12:50:00 | D | 4.89 |
| 613 | SHEOPUR | SHEOPUR | S-NPP | 25.57692 | 76.61855 | 14:32:00 | D | 6.37 |
| 614 | SHEOPUR | SHEOPUR | S-NPP | 25.58220 | 76.70825 | 12:50:00 | D | 29.31 |
| 615 | SHEOPUR | SHEOPUR | S-NPP | 25.58256 | 76.59788 | 14:32:00 | D | 3.88 |
| 616 | SHEOPUR | SHEOPUR | S-NPP | 25.58338 | 76.55538 | 12:50:00 | D | 3.17 |
| 617 | SHEOPUR | SHEOPUR | S-NPP | 25.58775 | 76.70667 | 12:50:00 | D | 29.31 |
| 618 | SHEOPUR | SHEOPUR | S-NPP | 25.60149 | 76.54832 | 14:32:00 | D | 7.91 |
| 619 | SHEOPUR | SHEOPUR | S-NPP | 25.60449 | 76.73359 | 14:32:00 | D | 15.65 |
| 620 | SHEOPUR | SHEOPUR | S-NPP | 25.61138 | 76.73314 | 14:32:00 | D | 15.65 |
| 621 | SHEOPUR | SHEOPUR | S-NPP | 25.61158 | 76.73193 | 14:32:00 | D | 22.32 |
| 622 | SHEOPUR | SHEOPUR | S-NPP | 25.61460 | 76.73447 | 12:50:00 | D | 4.35 |
| 623 | SHEOPUR | SHEOPUR | S-NPP | 25.61560 | 76.73862 | 12:50:00 | D | 4.35 |

| | | | | | | | | |
|-----|---------|---------|-------|----------|----------|----------|---|-------|
| 624 | SHEOPUR | SHEOPUR | S-NPP | 25.61867 | 76.73773 | 12:50:00 | D | 4.11 |
| 625 | SHEOPUR | SHEOPUR | S-NPP | 25.63595 | 76.67526 | 12:52:00 | D | 4.56 |
| 626 | SHEOPUR | SHEOPUR | S-NPP | 25.63694 | 76.67940 | 12:52:00 | D | 4.56 |
| 627 | SHEOPUR | SHEOPUR | S-NPP | 25.66634 | 76.52721 | 12:52:00 | D | 2.81 |
| 628 | SHEOPUR | SHEOPUR | S-NPP | 25.71119 | 76.65415 | 12:52:00 | D | 2.87 |
| 629 | SHEOPUR | SHEOPUR | S-NPP | 25.71217 | 76.65826 | 12:52:00 | D | 2.87 |
| 630 | SHEOPUR | SHEOPUR | S-NPP | 25.71271 | 76.64886 | 12:52:00 | D | 3.41 |
| 631 | SHEOPUR | SHEOPUR | S-NPP | 25.71368 | 76.65299 | 12:52:00 | D | 6.26 |
| 632 | SHEOPUR | SHEOPUR | S-NPP | 25.71464 | 76.65714 | 12:52:00 | D | 6.26 |
| 633 | SHEOPUR | SHEOPUR | S-NPP | 25.71574 | 76.64845 | 12:52:00 | D | 4.82 |
| 634 | SHEOPUR | SHEOPUR | S-NPP | 25.71674 | 76.65257 | 12:52:00 | D | 6.92 |
| 635 | SHEOPUR | SHEOPUR | S-NPP | 25.71773 | 76.65669 | 12:52:00 | D | 6.92 |
| 636 | SHEOPUR | SHEOPUR | S-NPP | 25.71923 | 76.65141 | 12:52:00 | D | 6.26 |
| 637 | SHEOPUR | SHEOPUR | S-NPP | 25.72020 | 76.65555 | 12:52:00 | D | 6.26 |
| 638 | SHEOPUR | SHEOPUR | S-NPP | 25.72229 | 76.65099 | 12:52:00 | D | 6.92 |
| 639 | SHEOPUR | SHEOPUR | S-NPP | 25.72418 | 76.65044 | 14:32:00 | D | 10.76 |
| 640 | SHEOPUR | SHEOPUR | S-NPP | 25.72419 | 76.64925 | 14:32:00 | D | 11.67 |
| 641 | SHEOPUR | SHEOPUR | S-NPP | 25.72461 | 76.65615 | 14:32:00 | D | 9.40 |
| 642 | SHEOPUR | SHEOPUR | S-NPP | 25.73257 | 76.67751 | 14:32:00 | D | 11.25 |
| 643 | SHEOPUR | SHEOPUR | S-NPP | 25.73275 | 76.67632 | 14:32:00 | D | 10.92 |
| 644 | SHEOPUR | SHEOPUR | S-NPP | 25.74367 | 76.71556 | 12:52:00 | D | 3.46 |
| 645 | SHEOPUR | SHEOPUR | S-NPP | 25.74783 | 76.68351 | 12:52:00 | D | 5.66 |
| 646 | SHEOPUR | SHEOPUR | S-NPP | 25.76223 | 76.71914 | 12:52:00 | D | 4.77 |
| 647 | SHEOPUR | SHEOPUR | S-NPP | 25.76243 | 76.71710 | 14:32:00 | D | 8.56 |
| 648 | SHEOPUR | SHEOPUR | S-NPP | 25.76285 | 76.71600 | 14:32:00 | D | 12.58 |
| 649 | SHEOPUR | SHEOPUR | S-NPP | 25.76328 | 76.72285 | 14:32:00 | D | 14.19 |
| 650 | SHEOPUR | SHEOPUR | S-NPP | 25.76971 | 76.72582 | 12:52:00 | D | 2.81 |
| 651 | SHEOPUR | SHEOPUR | S-NPP | 25.78720 | 76.66712 | 14:32:00 | D | 17.13 |
| 652 | SHEOPUR | SHEOPUR | S-NPP | 25.80544 | 76.70235 | 12:52:00 | D | 2.63 |
| 653 | SHEOPUR | SHEOPUR | S-NPP | 25.87030 | 76.69032 | 12:52:00 | D | 3.72 |
| 654 | SHEOPUR | SHEOPUR | S-NPP | 25.87407 | 76.73004 | 14:32:00 | D | 8.84 |
| 655 | SHEOPUR | SHEOPUR | S-NPP | 25.87410 | 76.73151 | 14:32:00 | D | 5.67 |
| 656 | SHEOPUR | SHEOPUR | S-NPP | 25.89890 | 76.68004 | 14:32:00 | D | 3.52 |

| | | | | | | | | |
|-----|----------|---------|-------|----------|----------|----------|---|-------|
| 657 | SHEOPUR | SHEOPUR | S-NPP | 25.90770 | 76.82336 | 12:52:00 | D | 2.77 |
| 658 | SHEOPUR | SHEOPUR | S-NPP | 25.91387 | 76.79996 | 12:52:00 | D | 3.56 |
| 659 | SHEOPUR | SHEOPUR | S-NPP | 25.91483 | 76.80401 | 12:52:00 | D | 3.56 |
| 660 | SHEOPUR | SHEOPUR | S-NPP | 25.91866 | 76.82026 | 12:52:00 | D | 2.85 |
| 661 | SHEOPUR | SHEOPUR | AQUA | 25.48657 | 76.61134 | 14:45:00 | D | 29.84 |
| 662 | SHEOPUR | SHEOPUR | AQUA | 25.52514 | 76.63071 | 14:45:00 | D | 13.81 |
| 663 | SHEOPUR | SHEOPUR | AQUA | 25.52832 | 76.64747 | 14:45:00 | D | 10.65 |
| 664 | SHEOPUR | SHEOPUR | AQUA | 25.53289 | 76.73321 | 14:45:00 | D | 33.54 |
| 665 | SHEOPUR | SHEOPUR | AQUA | 25.53359 | 76.73984 | 14:45:00 | D | 65.31 |
| 666 | SHEOPUR | SHEOPUR | AQUA | 25.56945 | 76.74190 | 14:45:00 | D | 12.56 |
| 667 | SHEOPUR | SHEOPUR | AQUA | 25.58140 | 76.61771 | 14:45:00 | D | 12.67 |
| 668 | SHEOPUR | SHEOPUR | AQUA | 25.60013 | 76.53761 | 14:45:00 | D | 12.51 |
| 669 | SHEOPUR | SHEOPUR | AQUA | 25.61758 | 76.69109 | 14:45:00 | D | 19.76 |
| 670 | SHEOPUR | SHEOPUR | AQUA | 25.61915 | 76.69582 | 14:45:00 | D | 31.02 |
| 671 | SHEOPUR | SHEOPUR | AQUA | 25.62071 | 76.70758 | 14:45:00 | D | 14.62 |
| 672 | SHEOPUR | SHEOPUR | AQUA | 25.67925 | 76.51907 | 14:45:00 | D | 14.28 |
| 673 | SHEOPUR | SHEOPUR | AQUA | 25.69884 | 76.68940 | 14:45:00 | D | 8.69 |
| 674 | SHEOPUR | SHEOPUR | AQUA | 25.73159 | 76.67495 | 14:45:00 | D | 18.86 |
| 675 | SHEOPUR | SHEOPUR | AQUA | 25.76311 | 76.71916 | 14:45:00 | D | 26.93 |
| 676 | SHEOPUR | SHEOPUR | AQUA | 25.78588 | 76.65714 | 14:45:00 | D | 44.57 |
| 677 | SHEOPUR | SHEOPUR | AQUA | 25.78740 | 76.66196 | 14:45:00 | D | 72.05 |
| 678 | SHEOPUR | SHEOPUR | AQUA | 25.78902 | 76.67361 | 14:45:00 | D | 30.88 |
| 679 | SHEOPUR | SHEOPUR | AQUA | 25.80507 | 76.63541 | 14:45:00 | D | 21.44 |
| 680 | SHEOPUR | SHEOPUR | AQUA | 25.80820 | 76.65195 | 14:45:00 | D | 14.97 |
| 681 | SHEOPUR | SHEOPUR | AQUA | 25.89495 | 76.67649 | 14:45:00 | D | 23.55 |
| 682 | SHEOPUR | SHEOPUR | AQUA | 25.91906 | 76.81318 | 14:45:00 | D | 33.56 |
| 683 | SHEOPUR | SHEOPUR | AQUA | 25.91955 | 76.80640 | 14:45:00 | D | 16.70 |
| 684 | SHEOPUR | SHEOPUR | AQUA | 25.92199 | 76.82928 | 14:45:00 | D | 17.98 |
| 685 | SHEOPUR | SHEOPUR | AQUA | 25.92259 | 76.82249 | 14:45:00 | D | 38.67 |
| 686 | SHIVPURI | KOLARAS | S-NPP | 24.88188 | 77.68037 | 12:50:00 | D | 2.36 |
| 687 | SHIVPURI | KOLARAS | S-NPP | 25.13708 | 77.69203 | 12:50:00 | D | 3.67 |
| 688 | SHIVPURI | KOLARAS | S-NPP | 25.30668 | 77.55202 | 12:50:00 | D | 2.77 |
| 689 | SHIVPURI | NARWAR | S-NPP | 25.64503 | 78.09896 | 12:50:00 | D | 1.84 |

| | | | | | | | | |
|-----|------------|-------------|-------|----------|----------|----------|---|-------|
| 690 | SHIVPURI | NARWAR | S-NPP | 25.64532 | 78.12416 | 12:50:00 | D | 2.08 |
| 691 | SHIVPURI | NARWAR | S-NPP | 25.64895 | 78.25893 | 12:50:00 | D | 1.10 |
| 692 | SHIVPURI | NARWAR | S-NPP | 25.68970 | 78.27268 | 12:50:00 | D | 2.52 |
| 693 | SHIVPURI | NARWAR | S-NPP | 25.69855 | 78.19222 | 12:50:00 | D | 2.81 |
| 694 | SHIVPURI | NARWAR | S-NPP | 25.71664 | 77.93392 | 12:50:00 | D | 5.08 |
| 695 | SHIVPURI | NARWAR | AQUA | 25.69403 | 78.16478 | 14:45:00 | D | 11.17 |
| 696 | SHIVPURI | NARWAR | AQUA | 25.74717 | 77.93807 | 14:45:00 | D | 14.92 |
| 697 | SHIVPURI | POHRI | S-NPP | 25.37247 | 77.19209 | 12:50:00 | D | 2.10 |
| 698 | SIDHI | RAMPURNEKIN | S-NPP | 24.35576 | 81.38702 | 12:50:00 | D | 2.83 |
| 699 | SINGRAULI | SINGRAULI | S-NPP | 24.18555 | 82.66251 | 01:36:00 | N | 1.01 |
| 700 | VIDESHA | BASODA | AQUA | 23.82534 | 77.89024 | 14:43:00 | D | 42.17 |
| 701 | VIDESHA | BASODA | AQUA | 23.82799 | 77.90498 | 14:43:00 | D | 17.58 |
| 702 | VIDESHA | BASODA | AQUA | 23.83600 | 77.88791 | 14:43:00 | D | 12.04 |
| 703 | VIDESHA | KORWAI | S-NPP | 24.03376 | 78.20099 | 12:50:00 | D | 3.11 |
| 704 | VIDESHA | KORWAI | S-NPP | 24.24467 | 77.91856 | 12:50:00 | D | 3.79 |
| 705 | VIDESHA | SIRANJ | AQUA | 23.99433 | 77.73404 | 14:45:00 | D | 30.39 |
| 706 | VIDESHA | SIRANJ | AQUA | 24.04291 | 77.73235 | 14:45:00 | D | 17.16 |
| 707 | VIDESHA | VIDESHA | S-NPP | 23.49607 | 77.60266 | 12:50:00 | D | 4.75 |
| 708 | VIDESHA | VIDESHA | S-NPP | 23.63544 | 77.83622 | 12:50:00 | D | 2.82 |
| 709 | WEST NIMAR | MAHESHWAR | S-NPP | 22.24696 | 75.81896 | 14:30:00 | D | 3.73 |

The study used data received from following Satellites at NRSC Ground Station/ NASA FIRMS

| S. No. | Satellite Name | Sensor | Resolution (meter) | Day / Night Passes |
|--------|----------------|--------|--------------------|--------------------|
| 1. | Suomi NPP | VIIRS | 375 / 750 | Both |
| 2. | Terra | MODIS | 1000 | Both |
| 3. | Aqua | MODIS | 1000 | Both |

**The rice mask for the Punjab and Haryana were provided by MNCFC, MoA&FW, Govt of India
The kharif crop mask for Delhi, Uttar Pradesh, Rajasthan and Madhya Pradesh were provided by NRSC**

Study Team

| | | | |
|--------------|-----------------------|----------------------------------|--|
| ICAR – HQ | Dr.S.N. Jha | DDG (AG. ENGG.) | ddgengg@icar.org.in |
| | Dr. Rajbir Singh | DDG (AG. EXTN) | ddgextn.icar@gov.in |
| ICAR - IARI | Dr V.K. Sehgal | Principal & Nodal Scientist | iaricreams@gmail.com |
| | Dr Rajkumar Dhakar | Senior Scientist | raidhakar.iari@gmail.com |
| | Mr Mohd Jahangir | YP-I (FASAL 2.0) | mjahangir198@gmail.com |
| ICAR - ATARI | Dr.Parvender Sheoran | Director ATARI (Zone-I) Ludhiana | zcu1ldh@gmail.com |
| | Dr. J.P. Mishra | Director ATARI (Zone-II) Jodhpur | jp.mishra67@gov.in |
| | Dr. S.K. Dubey | Director ATARI (Zone-III) Kanpur | zpdicarkanpur@gmail.com |
| ICAR - IASRI | Dr Rajender Parsad | Director, IASRI | rajender.parsad@icar.org.in |

**GIS Maps of fire events can be visualized online on ICAR KRISHI Geoportal website <https://creams.iari.res.in/geokrishi/>
(Part of KRISHI Portal initiative)**
