



MONITORING PADDY RESIDUE BURNING IN INDIA USING SATELLITE REMOTE SENSING DURING 2025

**Bulletin
No. 58**

**Events Date:
11-Nov-2025**

**Issued on:
11-Nov-2025**

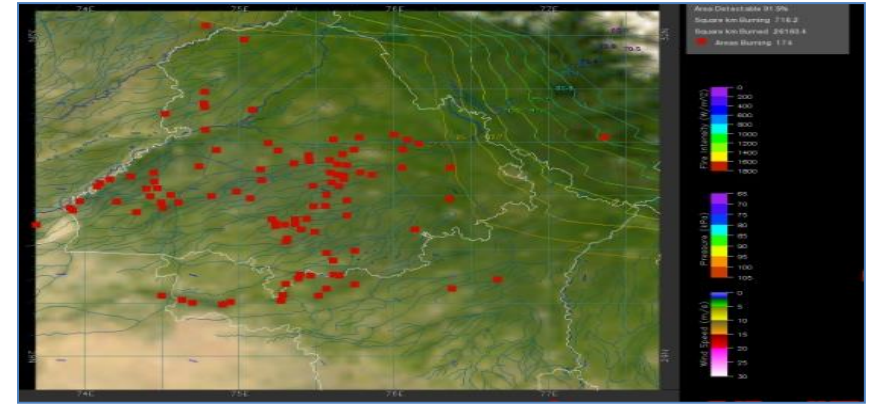
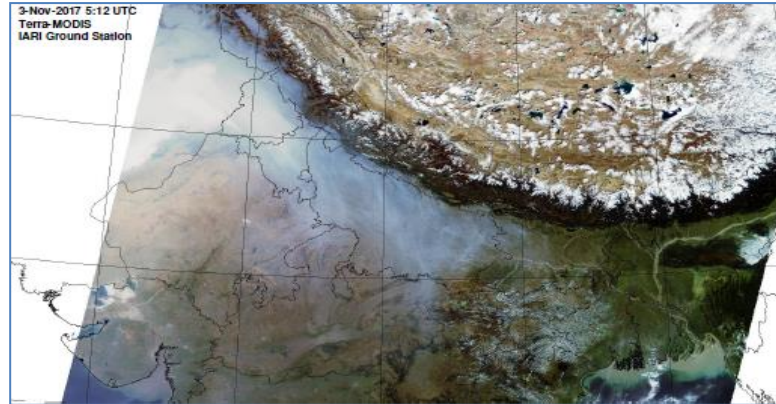

**Consortium for Research on Agroecosystem Monitoring and Modeling from Space (CREAMS)
Laboratory,**

Division of Agricultural Physics, ICAR – Indian Agricultural Research Institute, New Delhi – 110012

<https://creams.iari.res.in>



Highlights for 11-Nov-2025

- The active fire events due to rice residue burning were monitored using satellite remote sensing, following the "Standard Protocol for Estimation of Crop Residue Burning Fire Events using Satellite Data".
- Satellites detected **1950** residue burning events in the six study States on **11-Nov-2025**.
- The state wise events detected on **11-Nov-2025** were **312** in Punjab, **72** in Haryana, **322** in UP, **00** in Delhi, **192** in Rajasthan and **1052** in MP.
- Total **12316** burning events were detected in the six states between **15-Sept-2025** and **11-Nov-2025**, which are distributed as **4507, 435, 2224, 04, 1577** and **3569** in Punjab, Haryana, UP, Delhi, Rajasthan and MP, respectively.

Temporal distribution of rice residue burning events for the study States in 2025

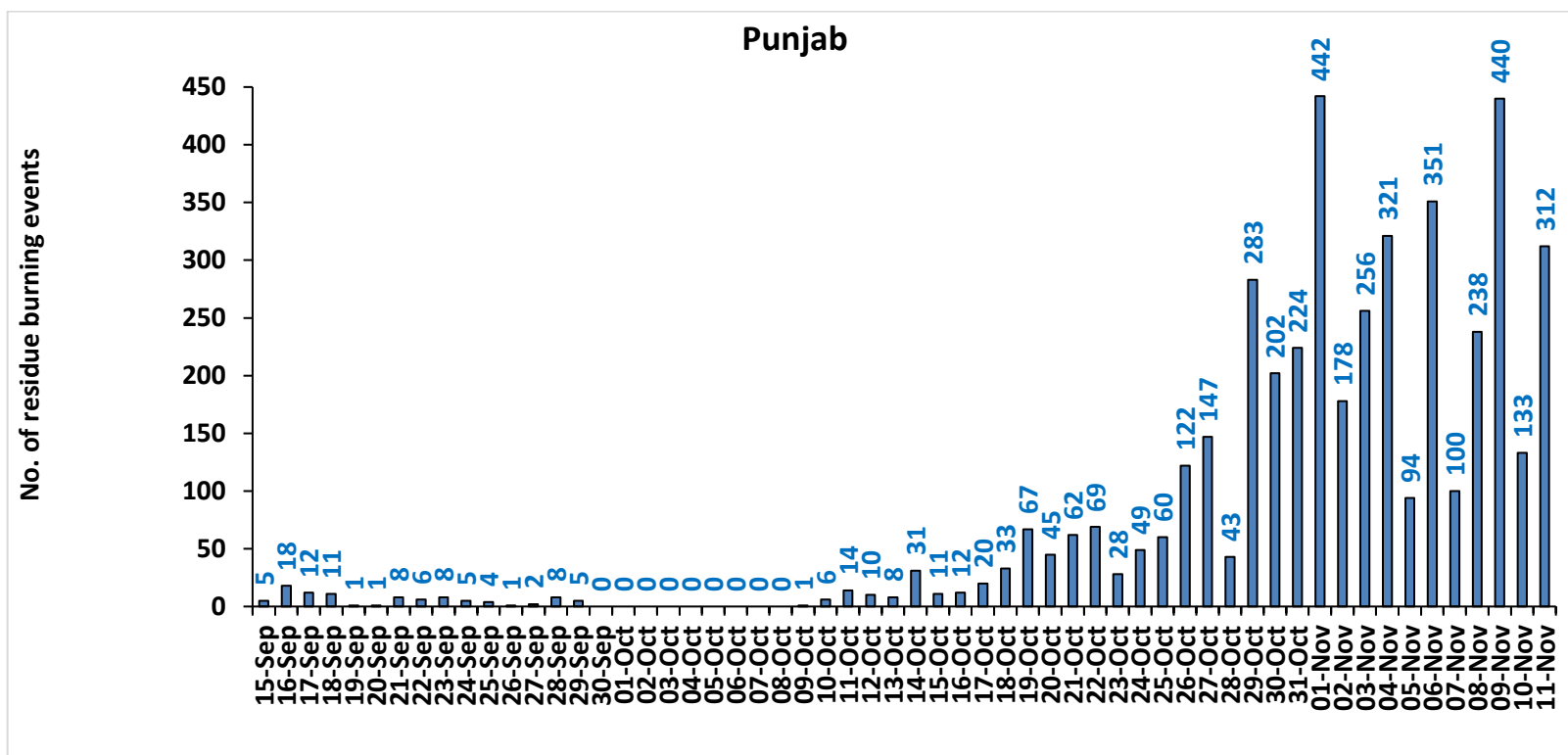

Haryana

No. of residue burning events

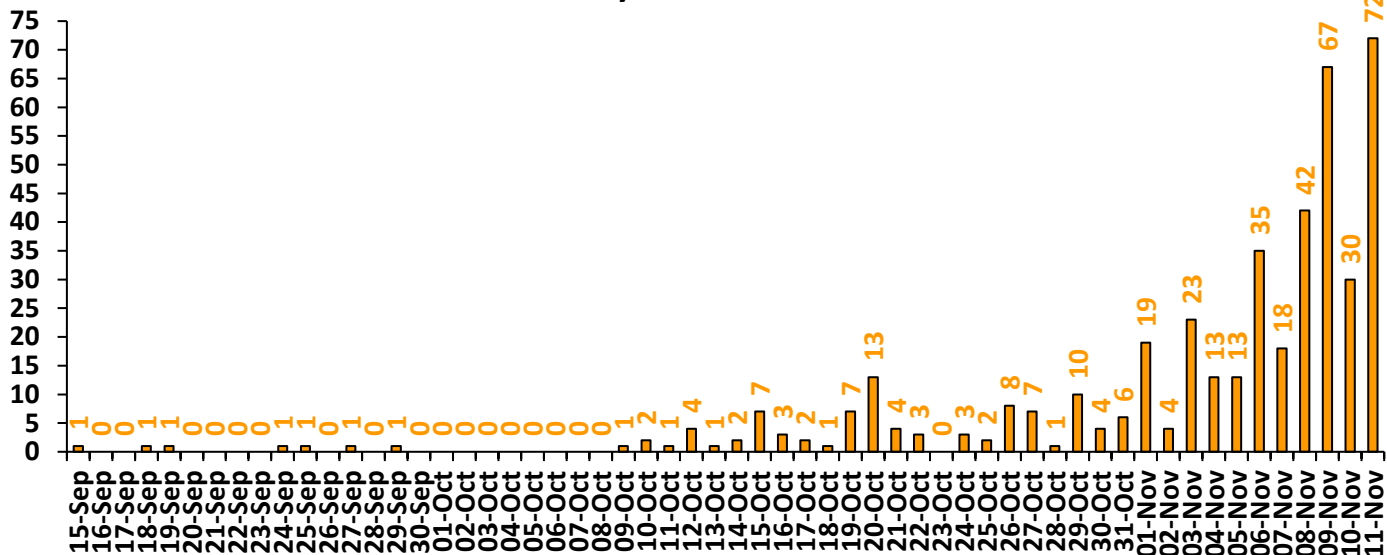

Uttar Pradesh

No. of residue burning events

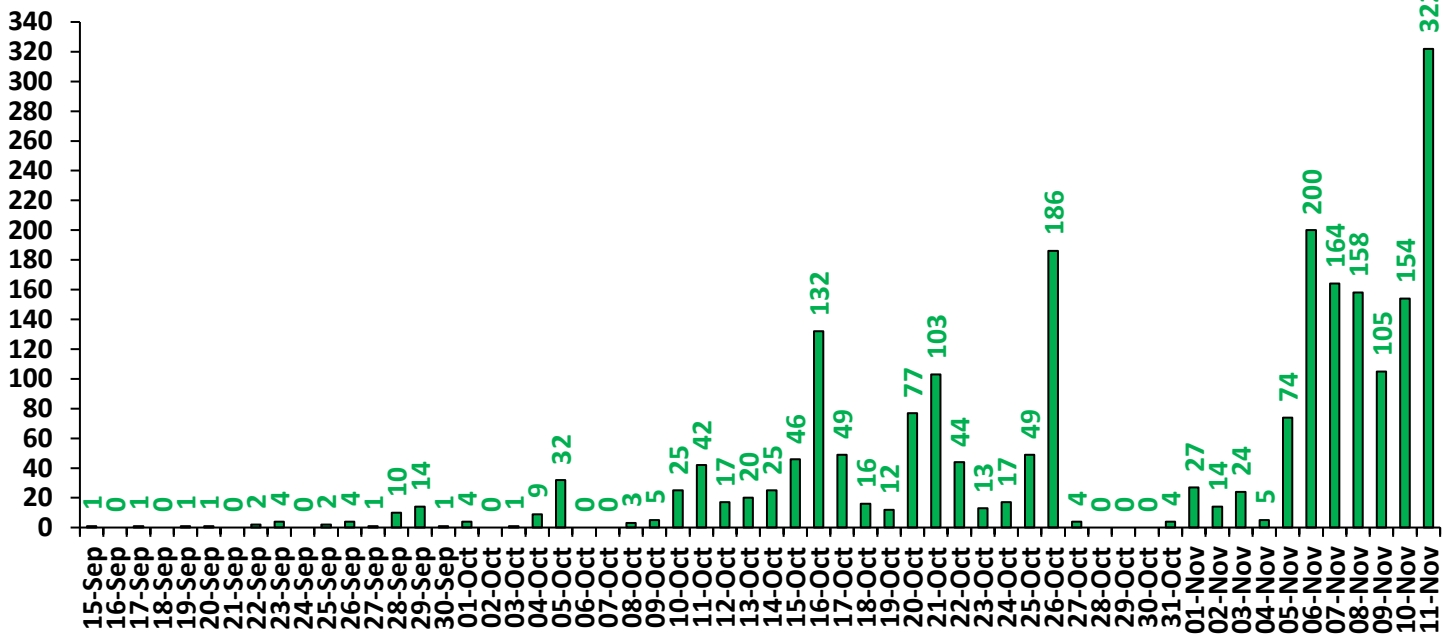

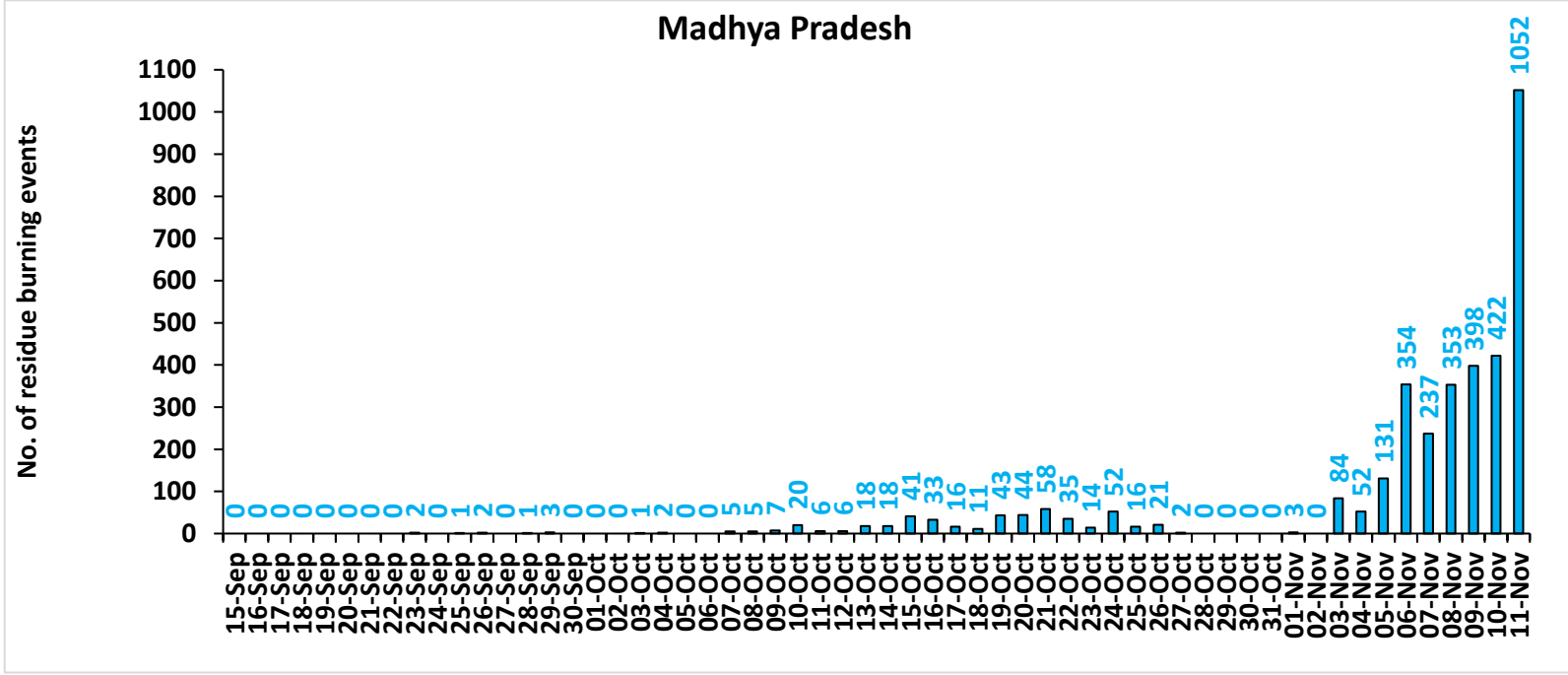
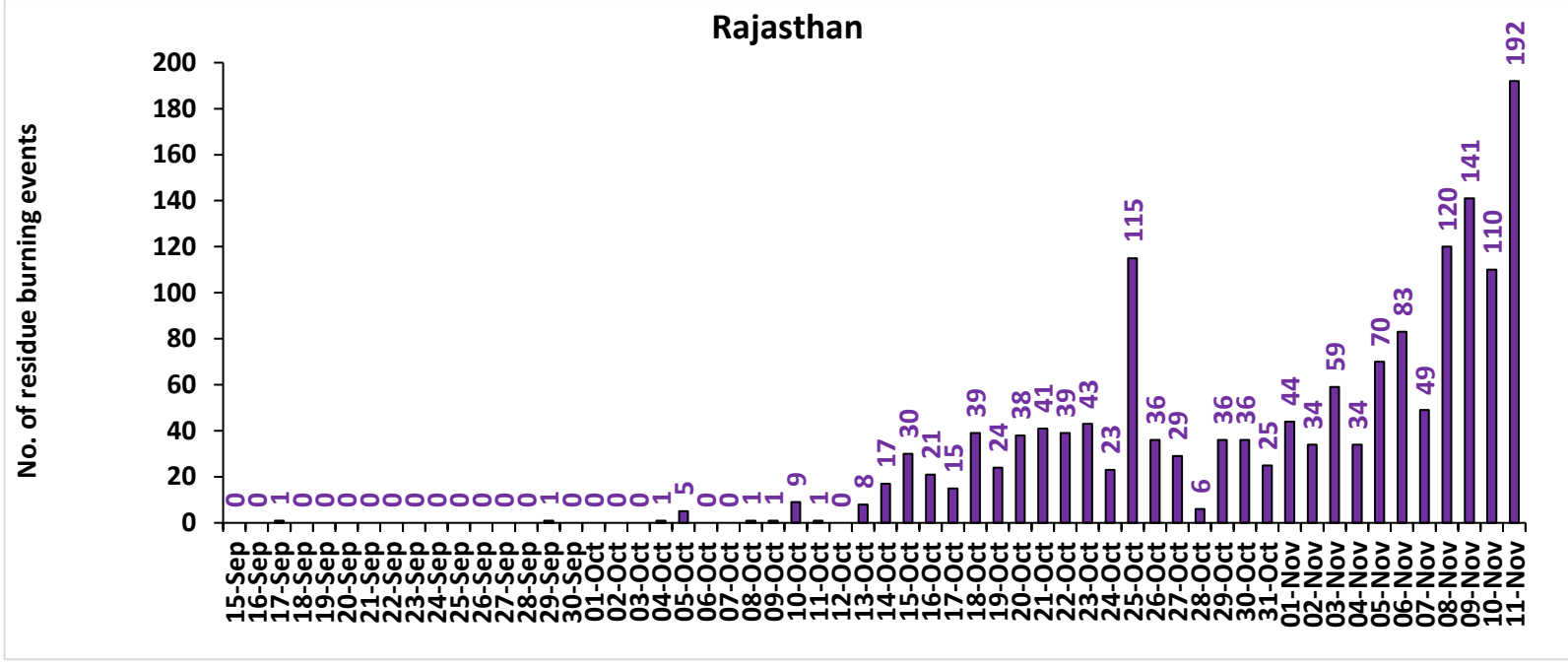

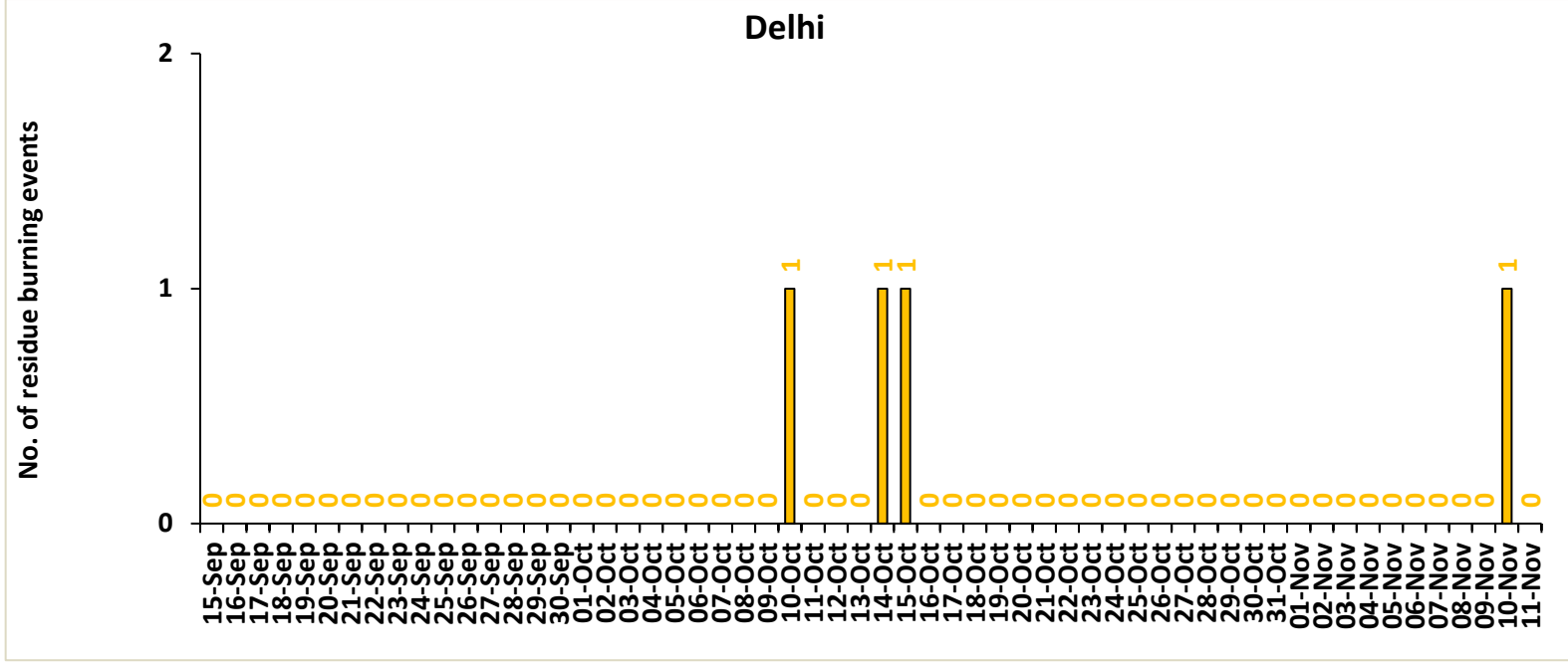

Comparison of residue burning events in current year (2025) with previous years (2020,2021,2022, 2023 and 2024) for the study

States

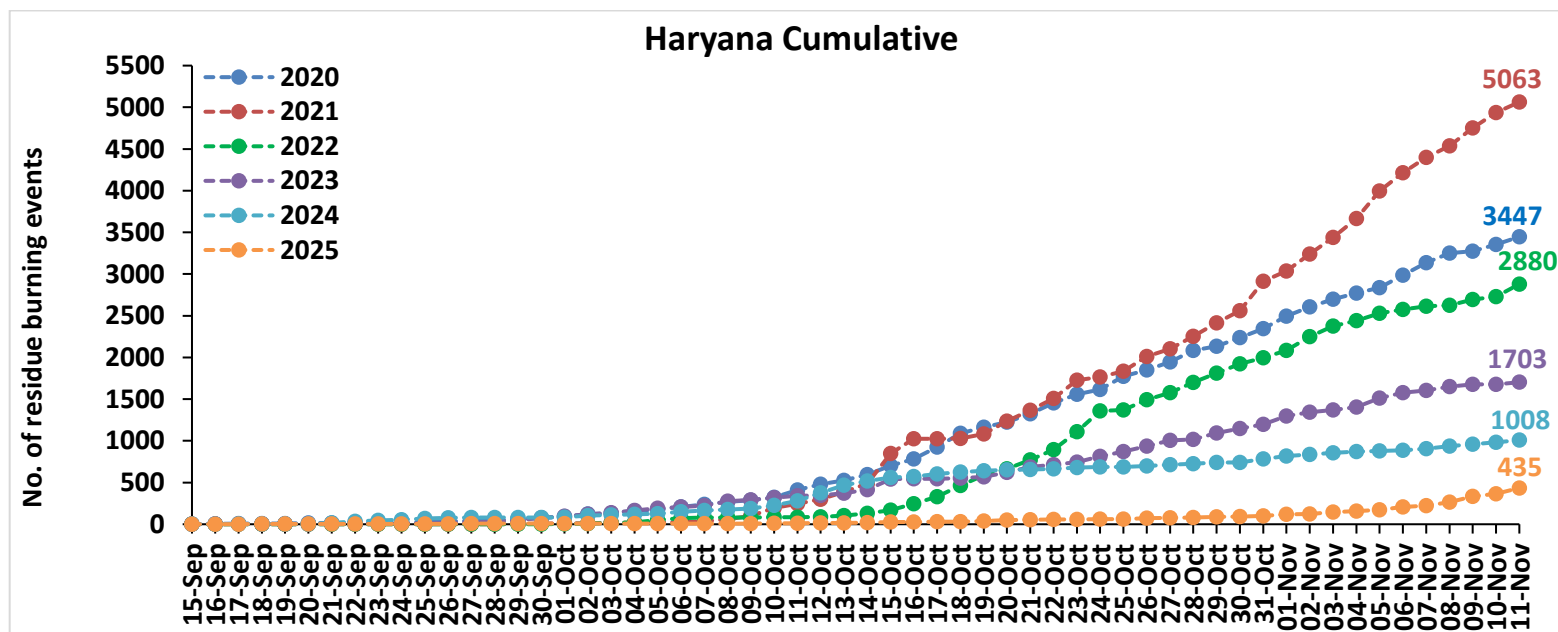
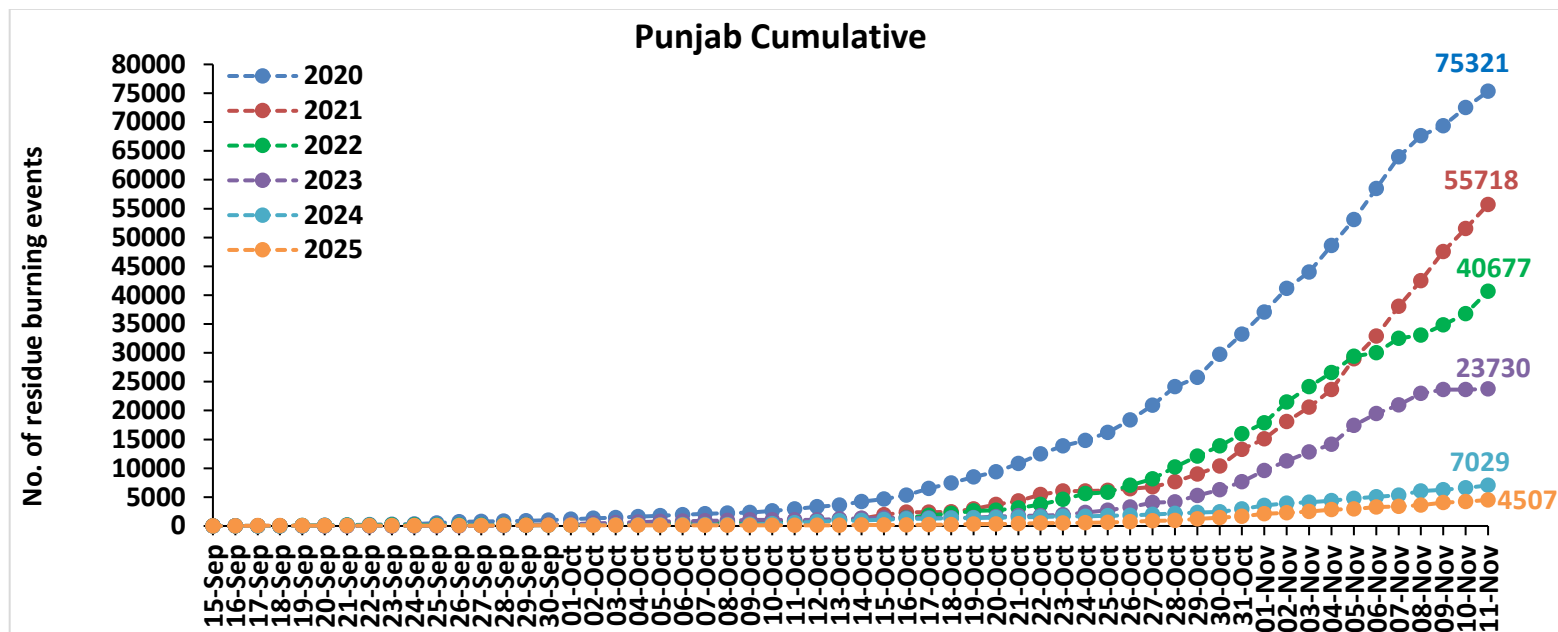

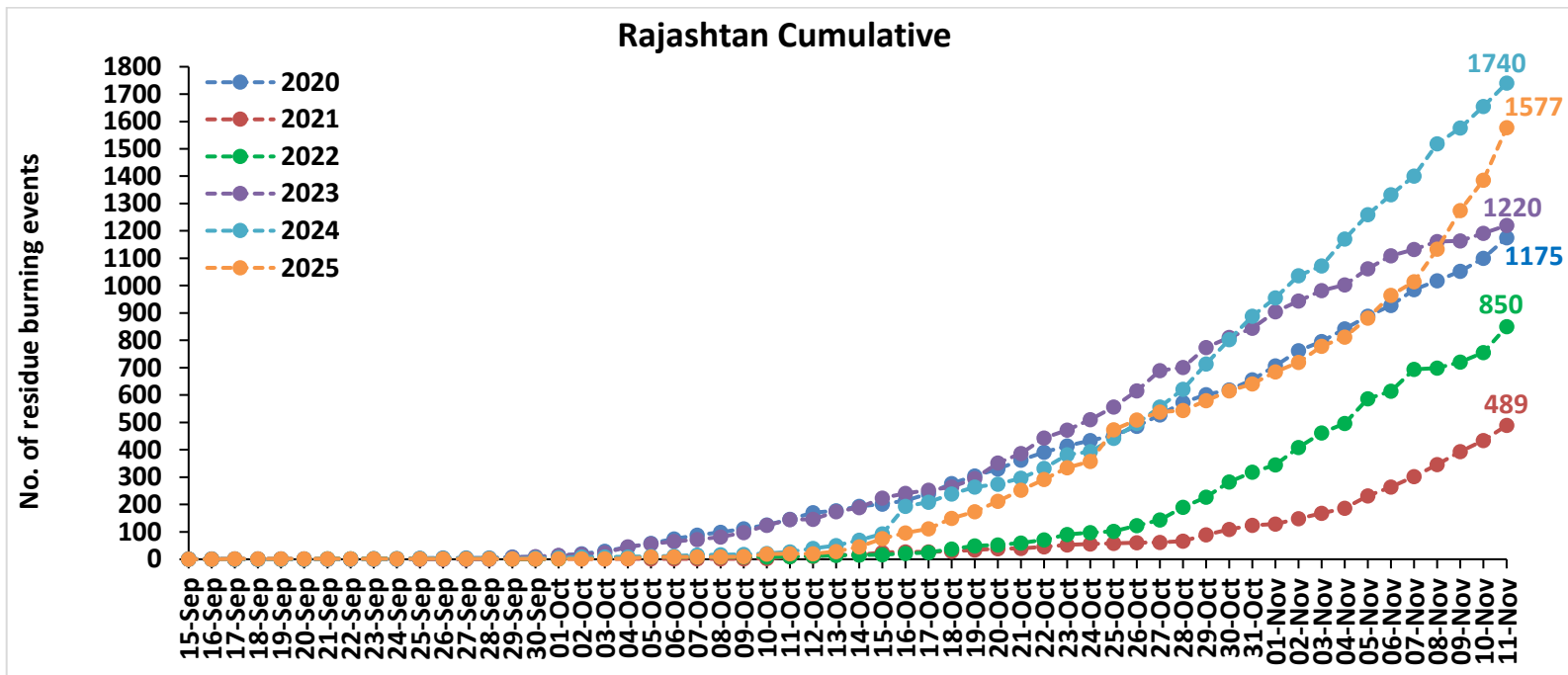
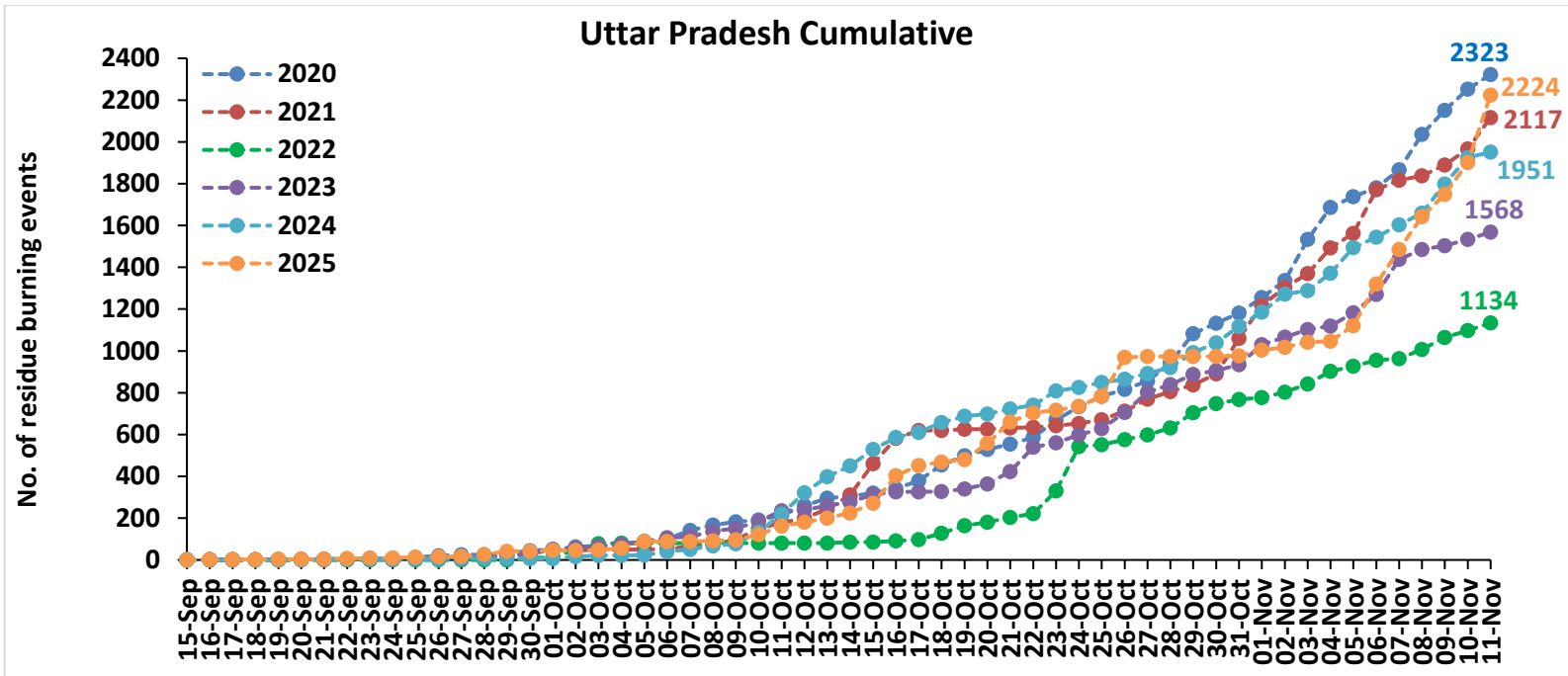

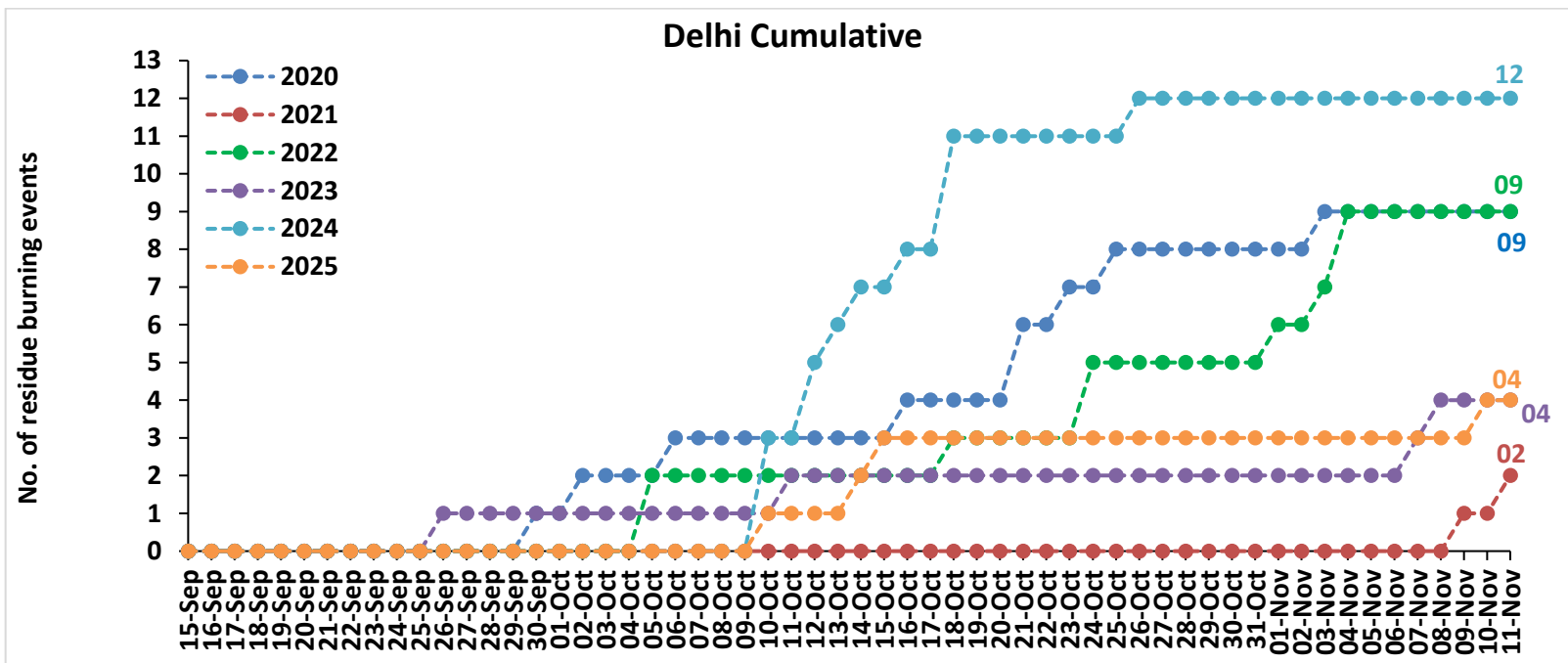
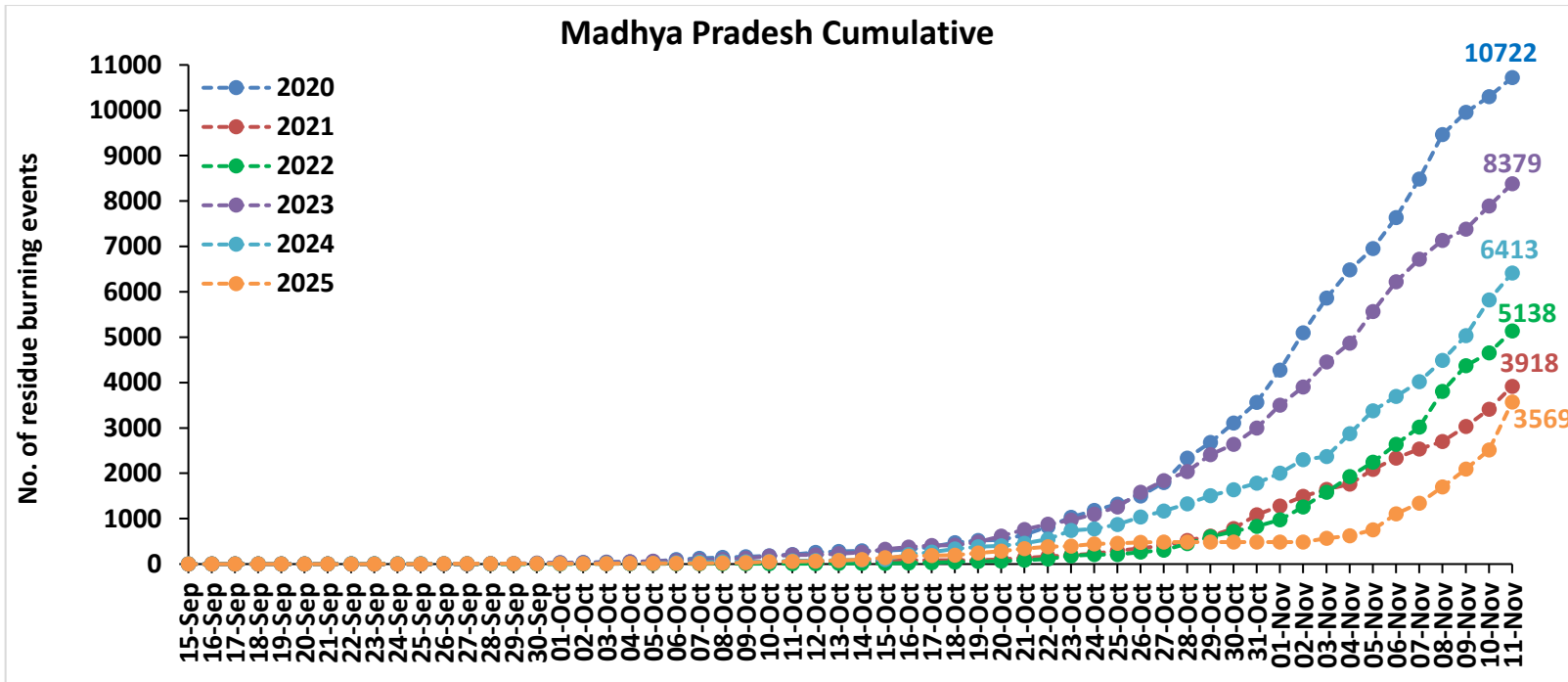

Punjab

RICE RESIDUE BURNING IN PUNJAB

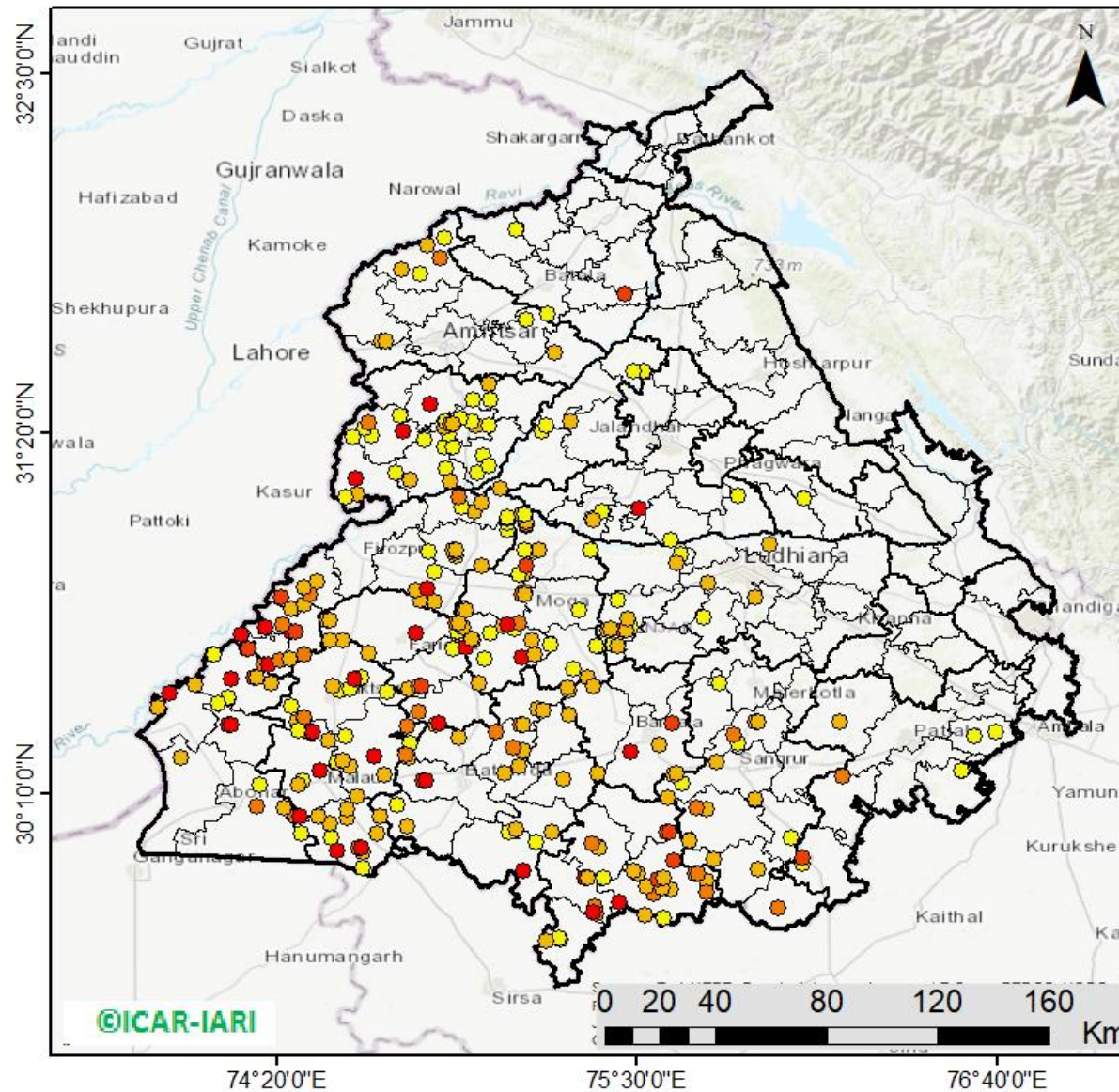

312 burning events
detected in Punjab during
(11th Nov 2025)

Fire Intensity (W/m²)

- 0 - 5
- 6 - 10
- 11 - 15
- 16 - 20
- >20



District-wise cumulative number of residues burning events in Punjab (15Sep-11Nov-2025)

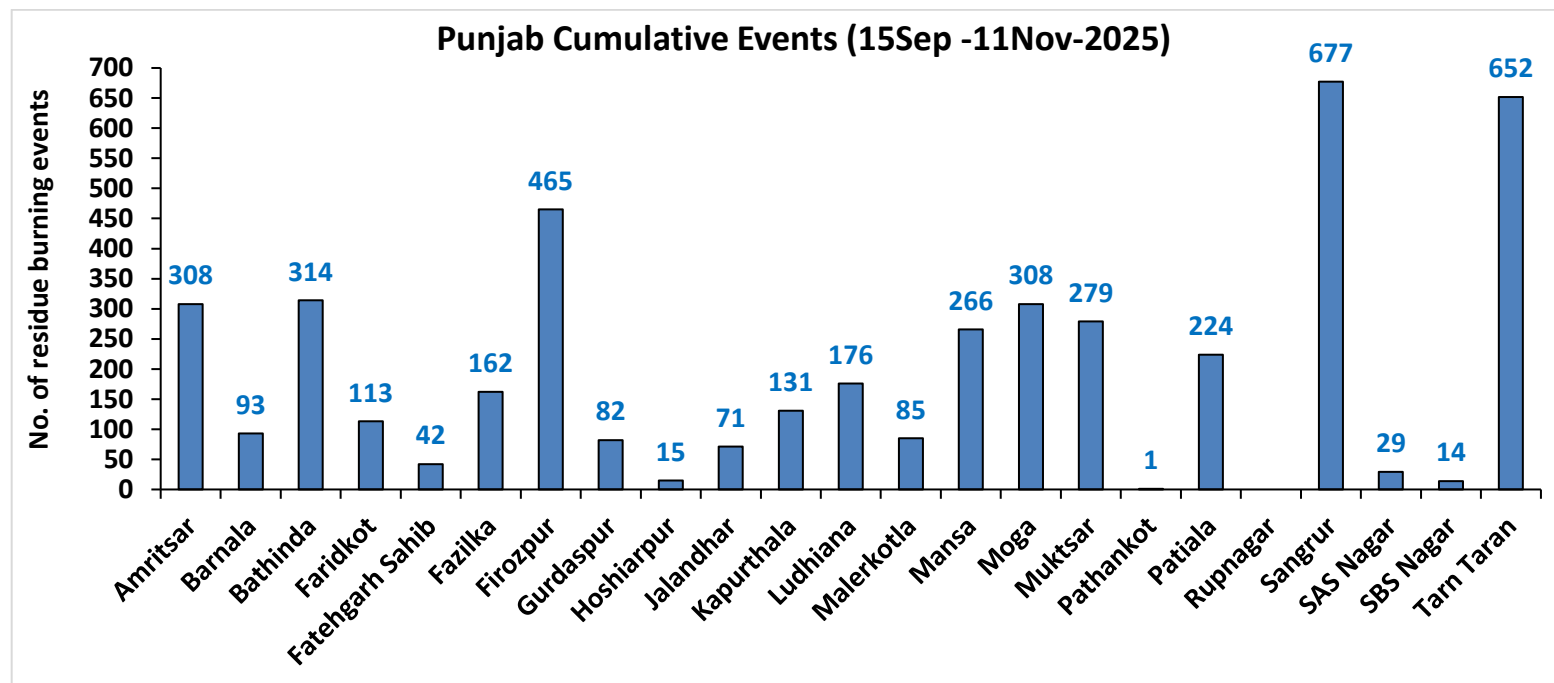
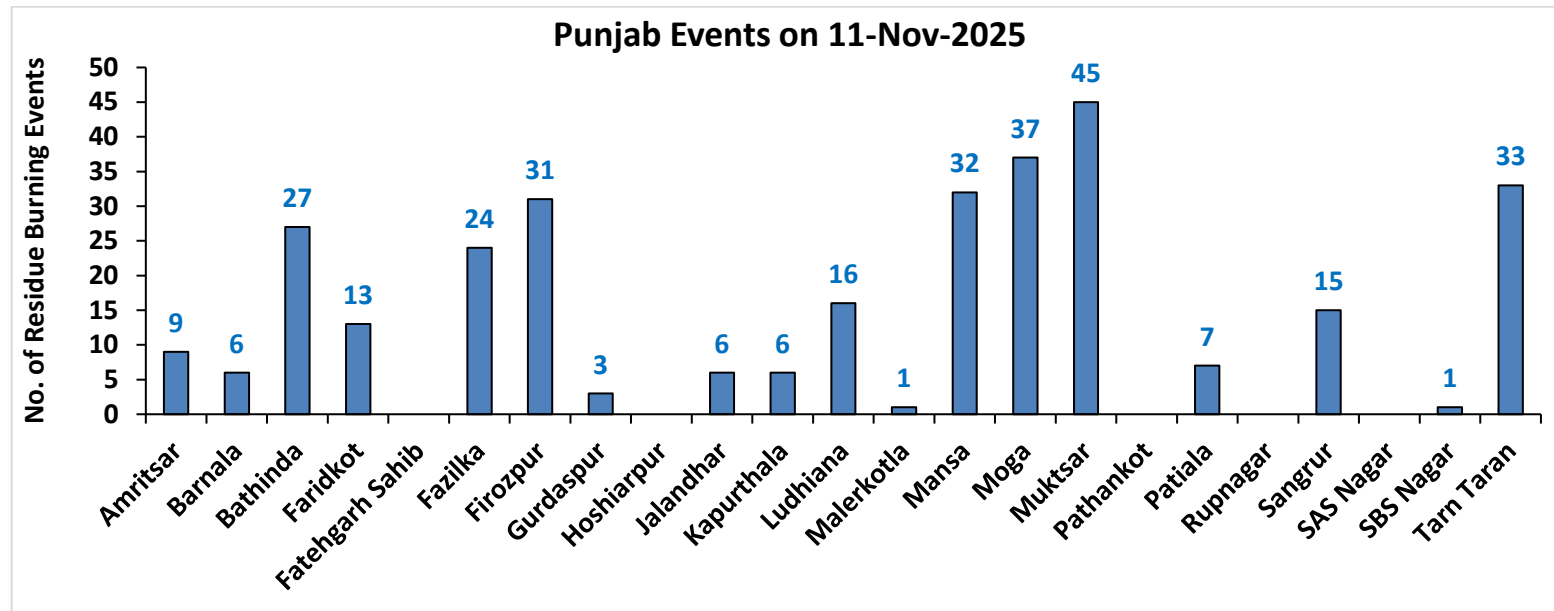

Haryana

RICE RESIDUE BURNING IN HARYANA

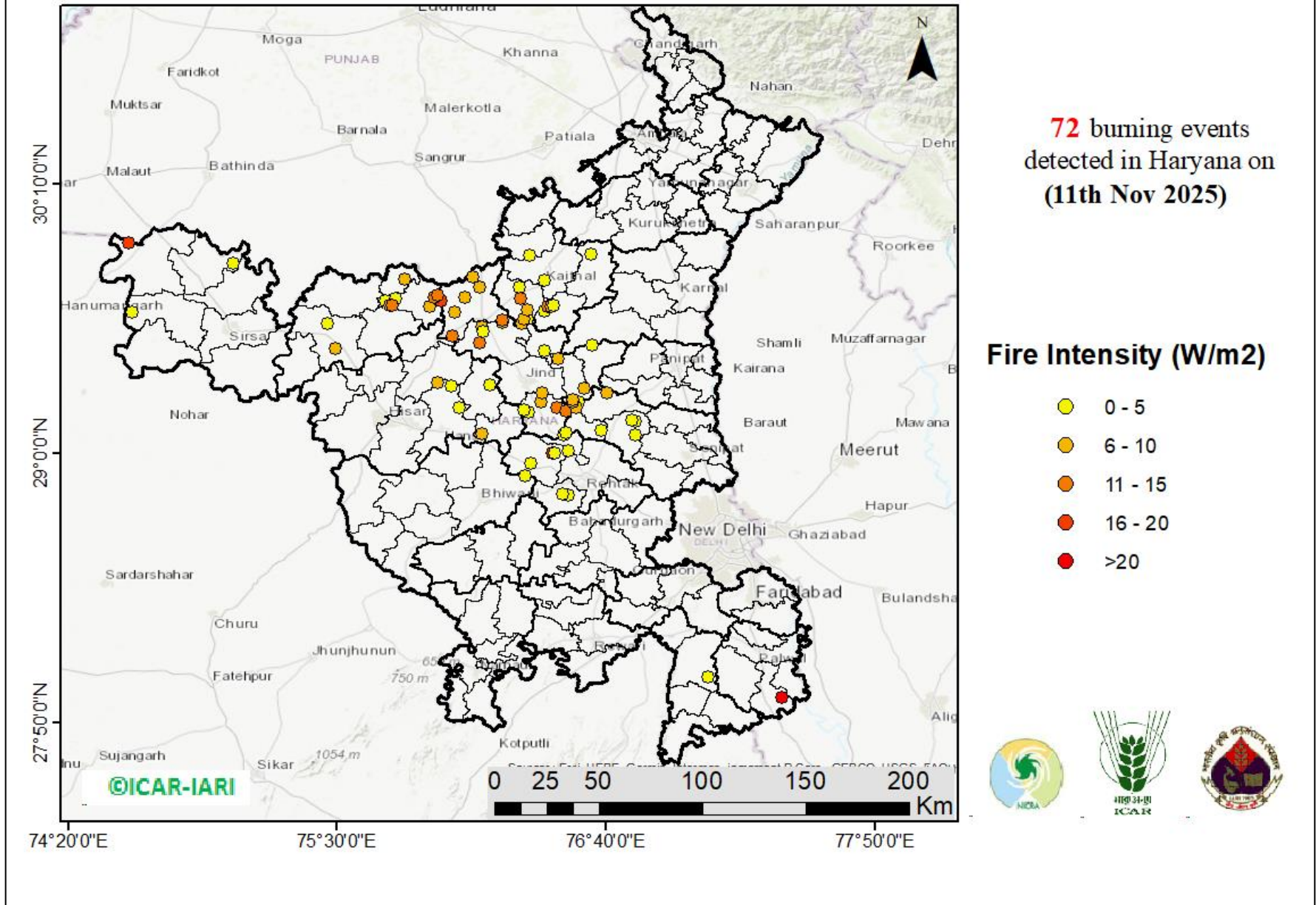

District-wise cumulative number of residues burning events in Haryana (15Sep-11Nov-2025)

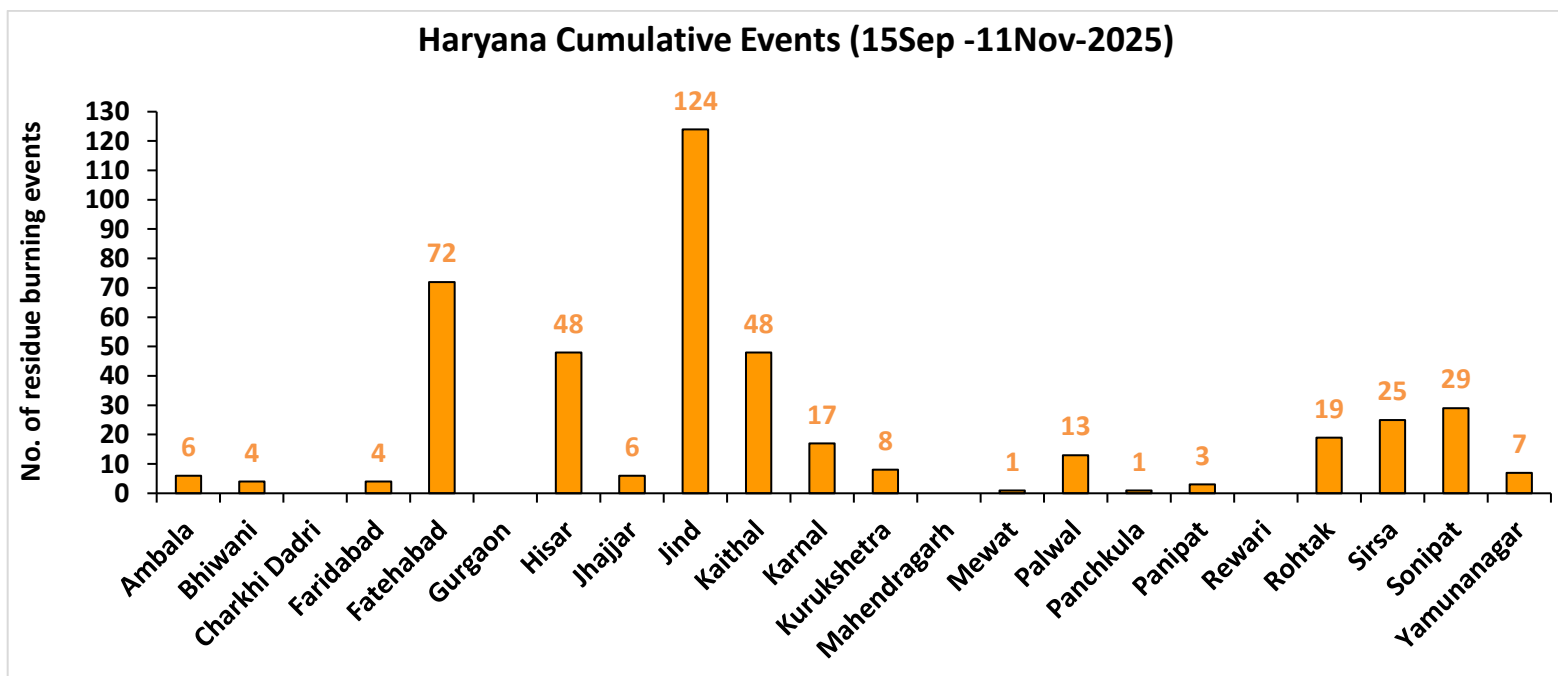
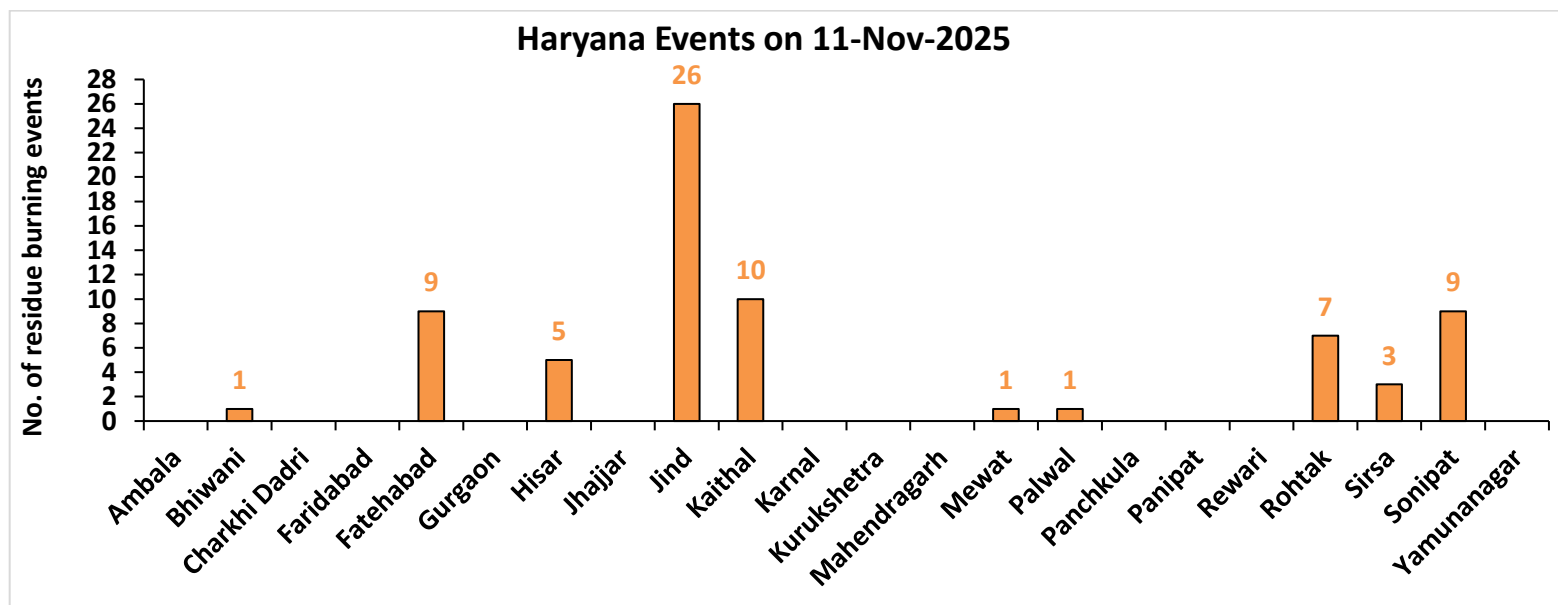

Uttar Pradesh

RICE RESIDUE BURNING IN UTTAR PRADESH

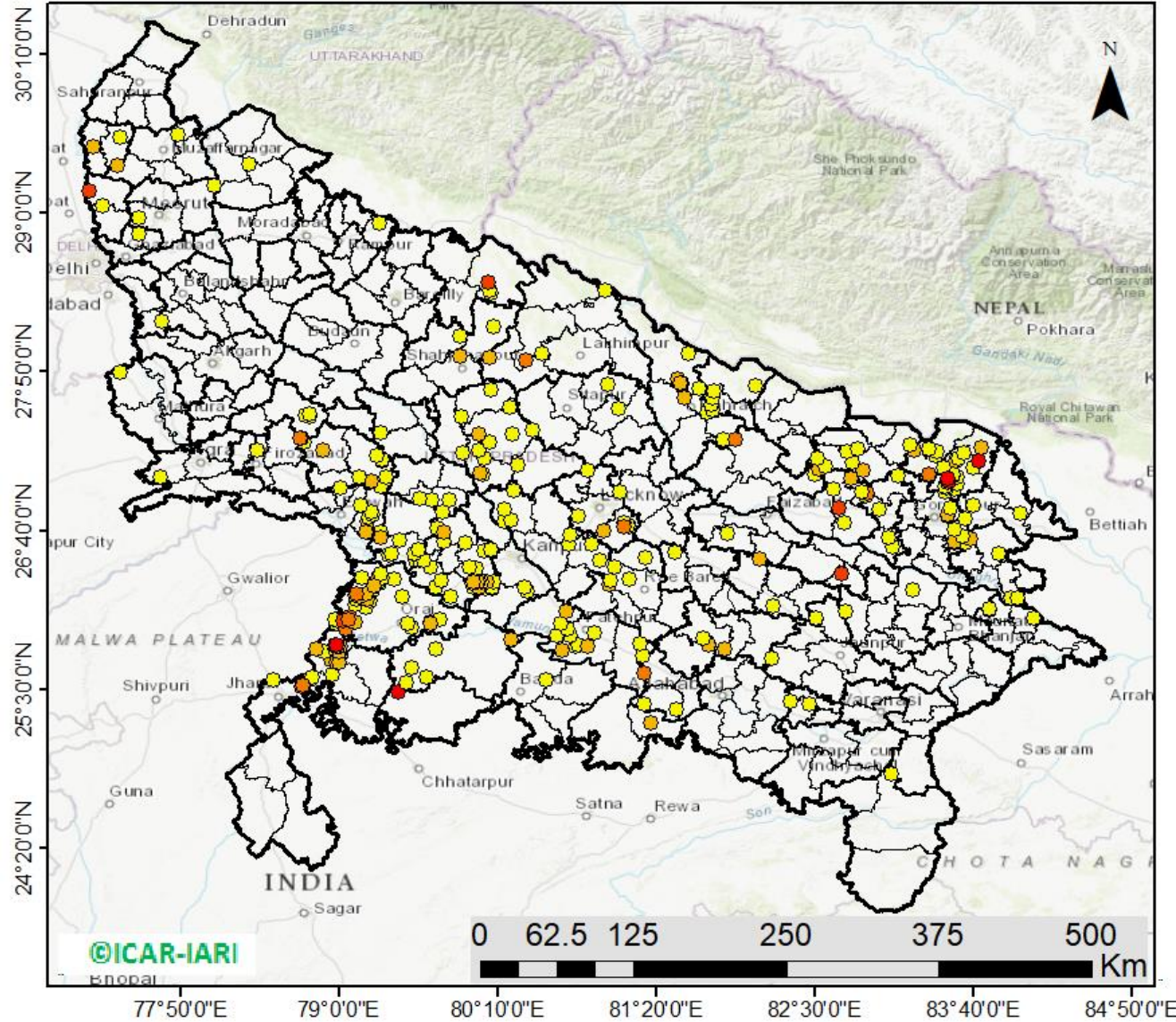

322 burning events detected in Uttar Pradesh on (11th Nov 2025)

Fire Intensity (W/m2)

- 0 - 5
- 6 - 10
- 11 - 15
- 16 - 20
- >20



District-wise cumulative number of residues burning events in Uttar Pradesh (15Sep-11Nov-2025)

Uttar Pradesh Events on 11-Nov-2025

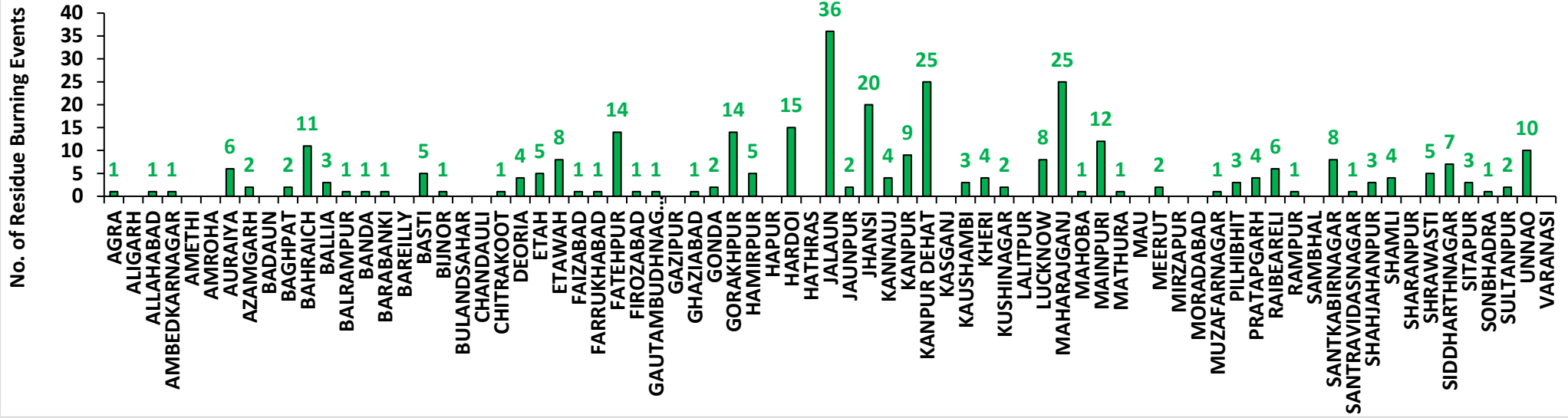

Uttar Pradesh Cumulative Events (15Sep -11Nov-2025)

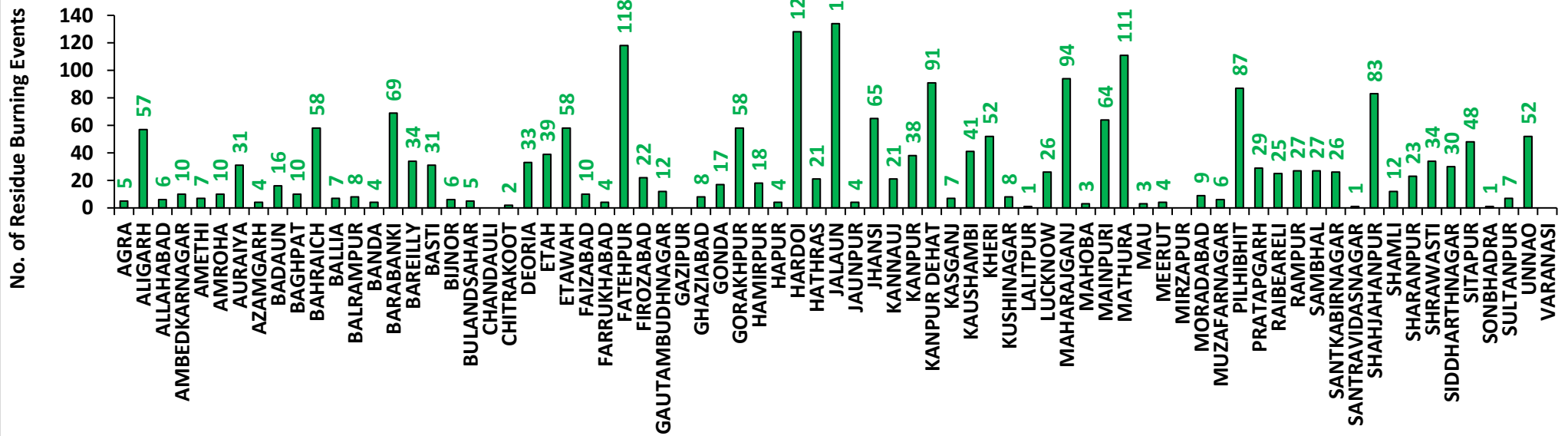

Rajasthan

RICE RESIDUE BURNING IN RAJASTHAN

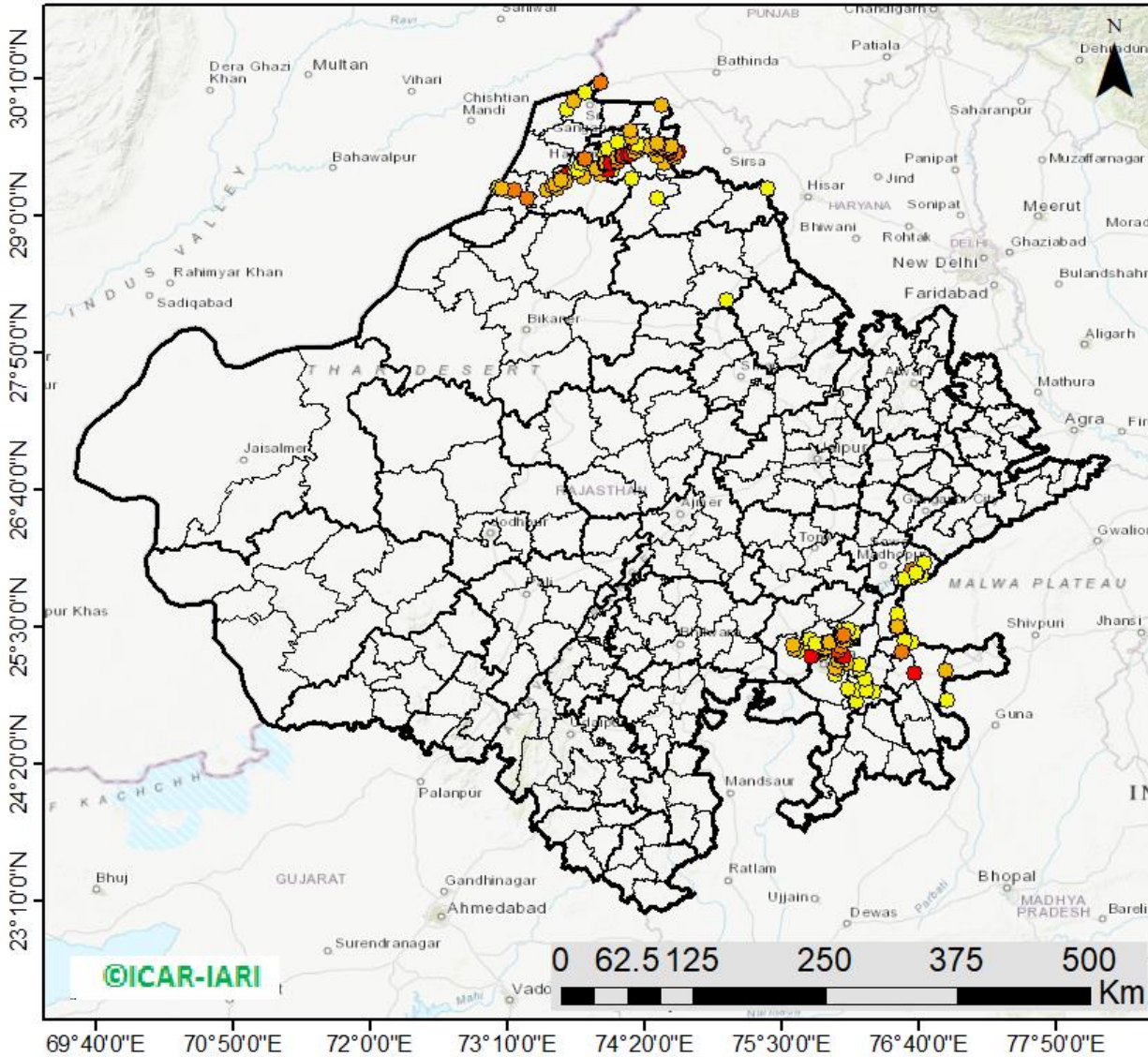

192 burning events
detected in Rajasthan on
(11th Nov 2025)

Fire Intensity (W/m²)

- 0 - 5
- 6 - 10
- 11 - 15
- 16 - 20
- >20



District-wise cumulative number of residues burning events in Rajasthan (15Sep-11Nov-2025)

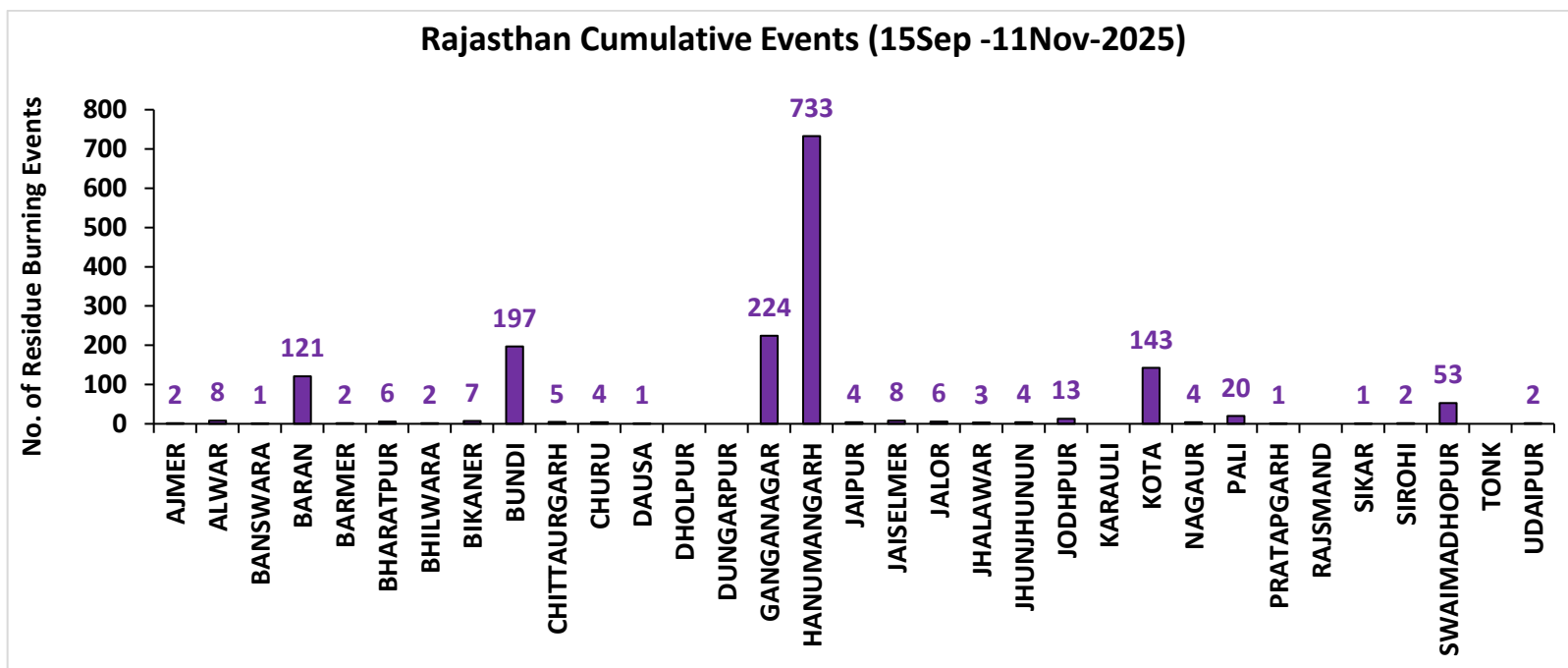
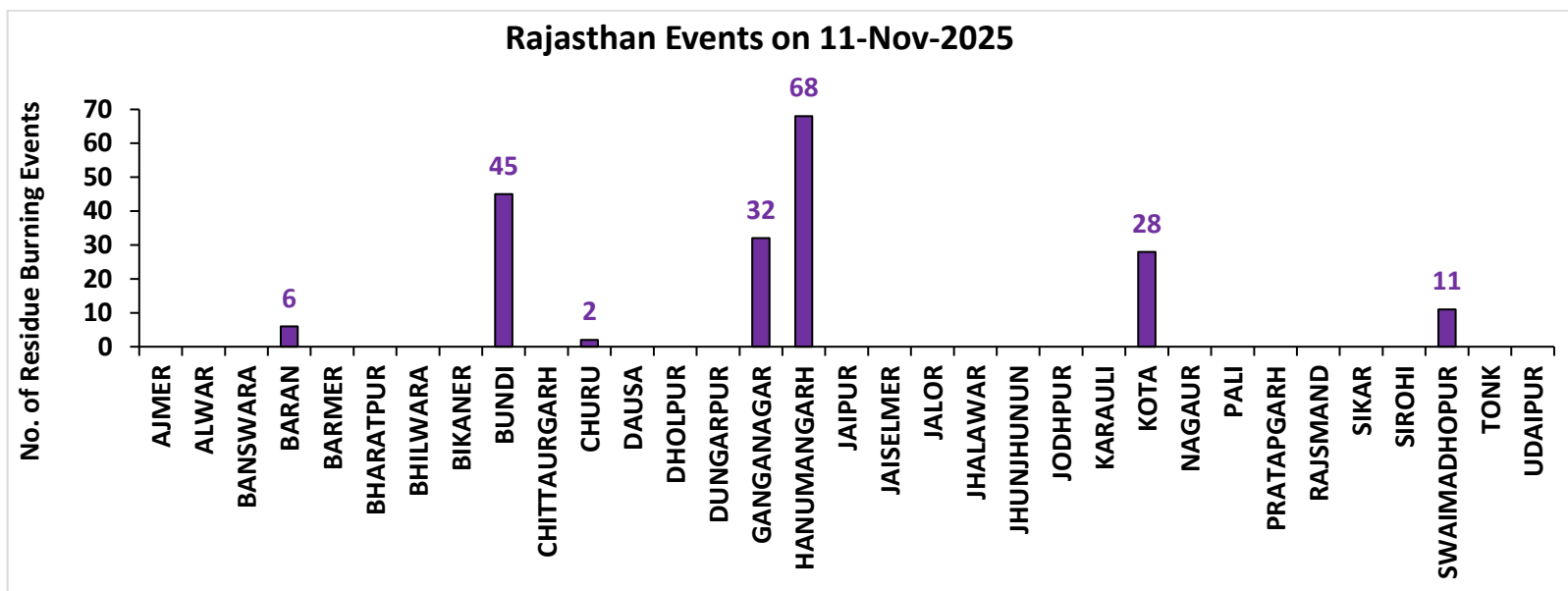

Madhya Pradesh

RICE RESIDUE BURNING IN MADHYA PRADESH

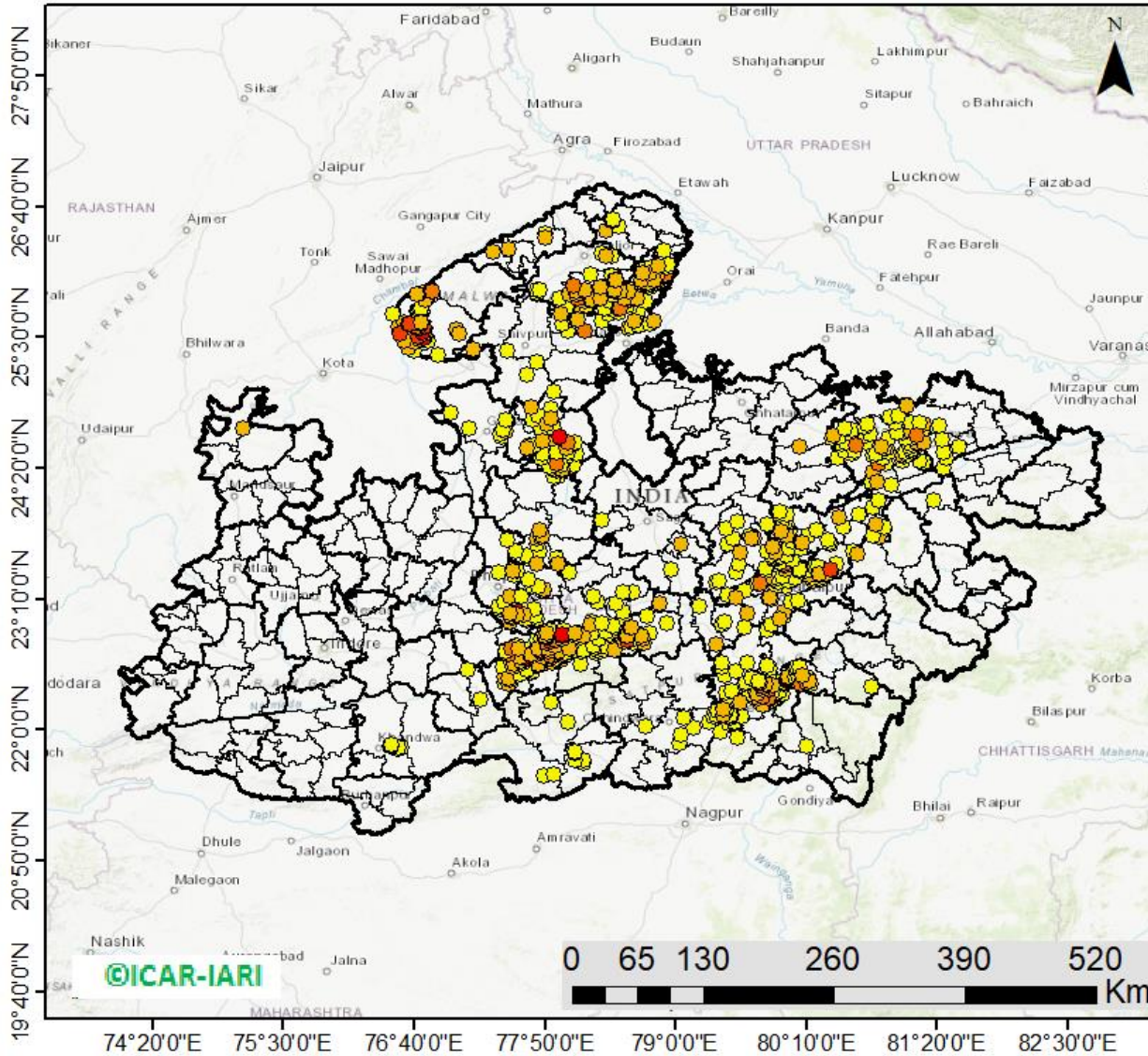

1052 burning events
detected in MP on
(11th Nov 2025)

Fire Intensity (W/m²)

- 0 - 5
- 6 - 10
- 11 - 15
- 16 - 20
- >20



District-wise cumulative number of residues burning events in Madhya Pradesh (15Sep-11Nov-2025)

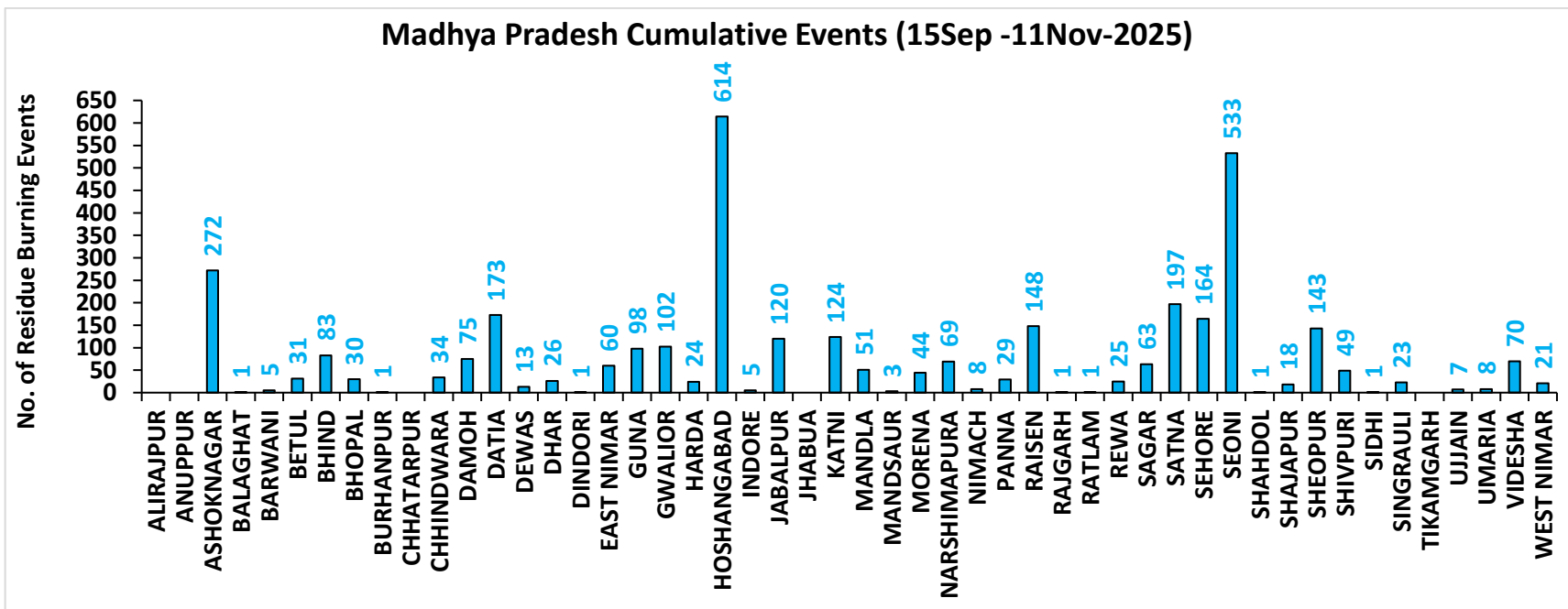
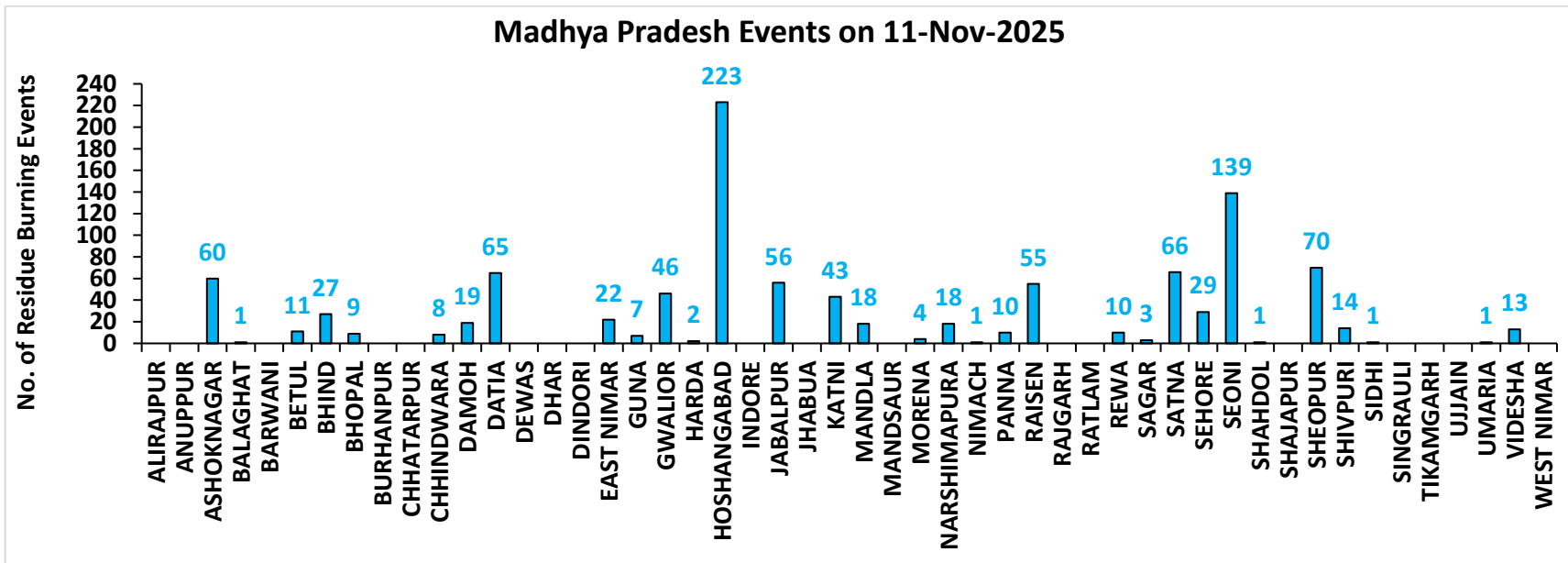

District-wise cumulative number of residues burning events detected in 2020, 2021, 2022, 2023, 2024 and 2025
(Period: 15 September -11 November)

(a) Punjab

District	15 Sep- 11 Nov					
	2020	2021	2022	2023	2024	2025
Amritsar	3035	1979	1495	1459	643	308
Barnala	4599	3621	2431	1143	121	93
Bathinda	4548	3384	3374	1456	381	314
Faridkot	4307	3128	1919	1032	256	113
Fatehgarh Sahib	1490	1353	1085	798	195	42
Fazilka	1340	1114	1526	365	75	162
Firozpur	8002	5103	3753	2260	863	465
Gurdaspur	2115	1331	825	368	184	82
Hoshiarpur	381	310	242	99	21	15
Jalandhar	1886	2153	1239	908	92	71
Kapurthala	1866	1692	1230	903	290	131
Ludhiana	4476	4567	2030	1112	171	176
Malerkotla	0	0	0	262	127	85
Mansa	3327	2111	2181	1837	461	266
Moga	6826	5042	2508	994	310	308
Muktsar	3927	3142	2306	647	240	279
Pathankot	13	5	0	3	2	1
Patiala	6154	4037	3288	1556	485	224
Rupnagar	198	256	240	44	10	0
Sangrur	11025	7067	5603	4249	1375	677
SAS NAGAR (Mohali)	125	137	100	131	40	29
SBS Nagar	130	280	237	196	27	14
Tarn Taran	5551	3906	3065	1908	660	652
Total	75321	55718	40677	23730	7029	4507

(b) Haryana

District	15 Sep- 11 Nov					
	2020	2021	2022	2023	2024	2025
AMBALA	344	281	210	184	84	6
BHIWANI	3	1	2	3	2	4
CHARKHI DADRI	0	0	0	0	0	0
FARIDABAD	1	3	1	4	43	4
FATEHABAD	607	1018	625	362	101	72
GURGAON	0	0	0	0	0	0
HISAR	40	67	64	80	26	48
JHAJJAR	6	0	2	11	4	6
JIND	284	545	384	256	111	124
KAITHAL	787	1090	605	229	174	48
KARNAL	565	871	282	106	88	17
KURUKSHETRA	403	525	292	148	130	8
MAHENDRAGARH	0	0	0	0	0	0
MEWAT	0	0	0	0	0	1
PALWAL	45	105	47	57	37	13
PANCHKULA	0	0	0	1	18	1
PANIPAT	35	125	48	20	30	3
REWARI	0	0	0	0	0	0
ROHTAK	31	12	4	31	14	19
SIRSA	108	185	145	71	58	25
SONIPAT	51	92	33	59	53	29
YAMUNANAGAR	137	143	136	81	35	7
Total	3447	5063	2880	1703	1008	435

(c) Uttar Pradesh

District	15 Sep- 11 Nov																			
	2020	2021	2022	2023	2024	2025	GAUTAMBU DHNAGAR	11	17	10	9	39	12	MUZAFARNAG AR	19	13	1	4	15	6
AGRA	5	0	0	4	11	5	GAZIPUR	3	2	3	5	2	0	PILHIBHIT	11	192	116	89	62	87
ALIGARH	107	38	40	81	170	57	GHAZIABAD	19	5	4	19	16	8	PRATAPGARH	22	7	7	10	8	29
ALLAHABAD	16	6	4	5	7	6	GONDA	11	1	0	3	2	17	RAIBEARELI	10	14	8	12	23	25
AMBEDKARNAGA R	8	5	1	6	9	10	GORAKHPU R	14	8	7	12	12	58	RAMPUR	126	162	85	84	29	27
AMETHI	3	6	6	8	3	7	HAMIRPUR	3	0	0	0	0	18	SAMBHAL	10	11	12	15	87	27
AMROHA	4	5	0	2	4	10	HAPUR	13	5	2	2	12	4	SANTKABIRNA GAR	14	8	4	9	10	26
AURAIYA	60	21	11	39	1	31	HARDOI	76	73	26	69	80	128	SANTRAVIDAS NAGAR	1	1	0	1	1	1
AZAMGARH	10	0	2	5	0	4	HATHRAS	0	0	1	2	14	21	SHAHJAHANP UR	95	370	267	77	99	83
BADAUN	12	15	0	4	21	16	JALAUN	21	0	0	0	0	134	SHAMLI	30	23	6	9	12	12
BAGHPAT	8	7	3	3	5	10	JAUNPUR	16	5	5	11	6	4	SHARANPUR	79	50	12	13	11	23
BAHRAICH	98	38	11	23	17	58	JHANSI	115	36	42	107	73	65	SHRAWASTI	38	25	6	18	15	34
BALLIA	26	2	4	1	5	7	KANNAUJ	28	4	1	4	17	21	SIDDHARTH NAGAR	38	41	6	18	25	30
BALRAMPUR	53	6	3	12	3	8	KANPUR	23	27	14	32	26	38	SITAPUR	45	36	11	17	68	48
BANDA	10	3	1	9	2	4	KANPUR DEHAT	54	19	5	78	54	91	SONBHADRA	0	0	0	0	0	1
BARABANKI	33	52	43	57	94	69	KASGANJ	2	2	0	3	1	7	SULTANPUR	2	7	3	6	5	7
BAREILLY	50	45	28	42	25	34	KAUSHAMB I	35	35	16	32	28	41	UNNAO	31	17	7	29	38	52
BASTI	40	20	4	7	14	31	KHERI	104	129	104	26	39	52	VARANASI	1	1	0	1	0	0
BIJNOR	18	21	2	7	6	6	KUSHINAGA R	23	4	3	10	17	8	Total	2323	2117	1134	1568	1951	2224
BULANDSAHAR	43	3	12	10	38	5	LALITPUR	1	6	3	6	0	1							
CHANDAULI	0	0	0	0	0	0	LUCKNOW	28	25	6	22	26	26							
CHITRAKOOT	10	7	2	7	0	2	MAHARAJG ANJ	12	25	15	14	141	94							
DEORIA	38	2	6	10	7	33	MAHOPA	27	0	0	0	0	3							
ETAH	16	8	4	20	18	39	MAINPURI	51	33	14	45	54	64							
ETAWAH	47	31	11	90	58	58	MATHURA	148	233	29	94	118	111							
FAIZABAD	5	4	2	4	8	10	MAU	6	2	1	4	0	3							
FARRUKHABAD	3	2	1	1	2	4	MEERUT	38	12	6	4	13	4							
FATEHPUR	97	56	52	65	85	118	MIRZAPUR	7	5	2	0	2	0							
FIROZABAD	26	15	7	10	17	22	MORADAB AD	16	8	4	11	21	9							

(d) Delhi

District	15 Sep- 11 Nov					
	2020	2021	2022	2023	2024	2025
CENTRAL	0	0	0	0	0	0
EAST	0	0	0	0	0	0
NEW DELHI	0	0	0	0	0	0
NORTH	3	2	8	4	8	4
NORTH EAST	0	0	0	0	0	0
NORTH WEST DELHI	3	0	0	0	4	0
SHAHADRA	0	0	0	0	0	0
SOUTH	1	0	0	0	0	0
SOUTH EAST	0	0	0	0	0	0
SOUTH WEST DELHI	0	0	0	0	0	0
WEST DELHI	2	0	1	0	0	0
Total	9	2	9	4	12	4

(e) Rajasthan

District	15 Sep- 11 Nov					
	2020	2021	2022	2023	2024	2025
AJMER	3	0	0	0	0	2
ALWAR	7	0	0	0	0	8
BANSWARA	0	0	0	0	0	1
BARAN	161	8	67	329	332	121
BARMER	3	0	0	0	0	2
BHARATPUR	2	3	1	3	8	6
BHILWARA	8	0	0	0	0	2
BIKANER	1	0	0	0	0	7
BUNDI	124	70	179	207	406	197
CHITTAURGARH	1	7	6	11	11	5
CHURU	0	0	0	0	0	4
DAUSA	1	0	0	0	0	1
DHOLPUR	0	0	0	0	0	0
DUNGARPUR	0	0	1	1	1	0
GANGANAGAR	94	44	68	74	137	224
HANUMANGARH	554	280	345	255	437	733
JAIPUR	4	0	0	0	0	4
JAISELMER	4	0	0	0	0	8
JALOR	1	0	0	0	0	6
JHALAWAR	3	1	5	11	6	3
JHUNJHUNUN	1	0	0	0	0	4
JODHPUR	4	0	0	0	0	13
KARALI	1	0	0	0	1	0
KOTA	109	48	127	264	311	143
NAGPUR	2	0	0	0	0	4
PALI	6	0	0	0	0	20
PRATAPGARH	8	0	0	0	0	1
RAJSMAND	1	0	0	0	0	0
SIKAR	0	0	0	0	0	1
SIROHI	1	0	0	0	0	2
SWAIMADHOPUR	65	27	51	57	90	53
TONK	5	0	0	0	0	0
UDAIPUR	1	1	0	8	0	2
Total	1175	489	850	1220	1740	1577

(f) Madhya Pradesh

District	15 Sep- 11 Nov													
	2020	2021	2022	2023	2024	2025	PANNA	49	13	3	25	19	29	
ALIRAJPUR	0	0	0	0	0	0	RAISEN	487	133	128	249	224	148	
ANUPPUR	0	0	0	0	0	0	RAJGARH	10	2	3	11	2	1	
ASHOKNAGAR	152	71	137	267	505	272	RATLAM	2	4	2	2	1	1	
BALAGHAT	3	2	0	0	1	1	REWA	98	32	13	26	35	25	
BARWANI	2	0	0	3	1	5	SAGAR	28	26	51	88	86	63	
BETUL	30	13	5	27	14	31	SATNA	485	166	56	143	117	197	
BHIND	229	69	136	184	189	83	SEHORE	129	107	125	153	165	164	
BHOPAL	46	28	18	42	48	30	SEONI	1194	848	721	1147	388	533	
BURHANPUR	11	1	0	7	0	1	SHAHDOL	2	0	0	2	1	1	
CHHATARPUR	7	0	0	3	3	0	SHAJAPUR	11	0	0	13	26	18	
CHHINDWARA	108	46	72	132	12	34	SHEOPUR	1623	423	1435	1854	1202	143	
DAMOH	71	45	41	82	58	75	SHIVPURI	238	25	55	140	165	49	
DATIA	1082	231	383	740	438	173	SIDHI	3	2	1	0	0	1	
DEWAS	8	0	0	10	8	13	SINGRAULI	0	2	1	6	6	23	
DHAR	39	0	0	41	19	26	TIKAMGARH	4	0	1	5	1	0	
DINDORI	0	0	0	2	0	1	UJJAIN	8	0	0	14	9	7	
EAST NIMAR	22	6	10	52	28	60	UMARIA	5	3	0	2	9	8	
GUNA	65	7	95	442	601	98	VIDESHA	124	63	58	117	130	70	
GWALIOR	1530	164	380	421	229	102	WEST NIMAR	53	9	7	39	6	21	
HARDA	14	21	9	29	12	24	Total	10722	3918	5138	8379	6413	3569	
HOSHANGABAD	1015	898	748	1014	971	614								
INDORE	4	0	0	12	13	5								
JABALPUR	1090	221	203	522	365	120								
JHABUA	0	0	0	0	0	0								
KATNI	245	38	46	98	64	124								
MANDLA	106	78	44	32	30	51								
MANDSAUR	12	0	0	4	18	3								
MORENA	62	37	22	45	67	44								
NARSHIMAPURA	214	84	129	131	122	69								
NIMACH	2	0	0	1	5	8								

State-wise and date-wise number of paddy residue burning events detected in 2020 ,2021 ,2022, 2023, 2024 and 2025

(Period: 15 September - 11 November)

Number of Paddy Residue Burning Events Detected

Date	Punjab						Haryana						Uttar Pradesh					
	2020	2021	2022	2023	2024	2025	2020	2021	2022	2023	2024	2025	2020	2021	2022	2023	2024	2025
15-Sep	5	0	14	0	11	5	2	0	0	1	1	1	1	0	0	0	0	1
16-Sep	0	2	0	6	0	18	1	0	0	1	0	0	0	0	0	2	0	0
17-Sep	5	0	1	0	5	11	3	0	0	0	1	0	0	0	0	0	1	0
18-Sep	17	9	7	0	2	12	0	0	1	0	0	1	0	1	0	0	0	1
19-Sep	30	5	18	0	0	1	2	0	0	1	0	1	0	1	0	0	0	1
20-Sep	67	8	10	0	13	1	6	0	0	2	1	0	2	0	0	0	0	1
21-Sep	54	0	56	1	21	8	2	0	0	2	13	0	1	0	0	1	2	0
22-Sep	34	0	30	0	11	6	1	0	0	2	18	0	1	0	0	0	0	2
23-Sep	49	0	3	1	6	8	0	0	0	3	12	0	1	0	0	0	0	4
24-Sep	78	5	0	0	12	5	0	0	0	0	6	1	1	1	0	1	0	0
25-Sep	184	11	0	0	12	4	11	0	0	1	18	1	5	0	0	1	0	2
26-Sep	190	19	0	3	5	1	5	0	0	2	5	0	8	0	0	0	0	4
27-Sep	78	37	0	21	0	2	8	0	0	9	5	1	4	1	0	0	3	1
28-Sep	55	28	0	33	0	8	6	1	0	8	0	0	1	6	0	4	0	10
29-Sep	63	64	0	68	21	5	9	4	0	17	0	1	6	10	0	6	0	14
30-Sep	116	27	8	81	10	0	22	2	0	26	1	0	13	13	10	18	0	1
01-Oct	165	13	45	123	26	0	15	4	1	21	3	0	7	13	3	17	0	4
02-Oct	141	0	83	119	16	0	30	2	7	24	20	0	12	0	36	7	9	0
03-Oct	110	9	75	105	8	0	8	6	8	17	6	0	4	3	29	8	7	1
04-Oct	162	23	65	95	9	0	29	2	7	29	9	0	8	0	2	9	0	9
05-Oct	161	18	130	98	5	0	17	3	24	24	8	0	14	2	0	14	1	32
06-Oct	171	42	85	91	3	0	30	0	26	19	23	0	12	1	0	18	17	0
07-Oct	197	72	62	32	18	0	32	11	6	13	14	0	41	13	0	5	11	0
08-Oct	95	108	19	92	20	0	29	27	0	55	13	0	25	11	0	27	16	3
09-Oct	121	114	3	58	33	1	20	39	1	14	10	1	15	20	0	13	10	5
10-Oct	232	150	4	10	123	6	33	95	2	28	38	2	9	54	0	34	56	25
11-Oct	377	64	45	26	143	14	90	51	0	21	55	1	23	28	0	50	87	42
12-Oct	388	97	104	13	177	10	69	51	4	5	98	4	46	23	0	5	102	17
13-Oct	266	132	120	154	162	8	47	91	15	29	90	1	36	42	0	19	76	20

14-Oct	605	229	82	89	97	31	69	98	30	41	49	2	9	68	5	18	52	25
15-Oct	449	660	169	69	144	11	106	363	36	127	42	7	15	149	0	35	78	46
16-Oct	654	429	206	0	99	12	80	176	76	4	14	3	21	121	6	14	59	132
17-Oct	1172	14	403	1	77	20	143	0	86	0	28	2	38	39	7	0	23	49
18-Oct	938	57	342	18	59	33	166	1	134	8	26	1	76	0	30	2	47	16
19-Oct	1080	496	436	37	45	67	72	55	122	16	15	7	43	5	36	11	30	12
20-Oct	890	788	96	174	52	45	62	155	78	51	11	13	31	1	17	25	11	77
21-Oct	1392	597	393	146	65	62	101	131	107	68	2	4	25	5	23	59	25	103
22-Oct	1665	1111	582	30	71	69	128	140	122	25	10	3	32	3	18	117	17	44
23-Oct	1438	620	902	152	57	28	106	218	217	29	15	0	84	8	109	20	68	13
24-Oct	911	0	1019	360	40	49	57	38	250	70	6	3	63	11	212	38	18	17
25-Oct	1416	76	181	398	71	60	155	71	12	58	3	2	50	18	9	30	23	49
26-Oct	2126	329	1238	589	108	122	77	175	123	67	11	8	33	41	23	78	16	186
27-Oct	2563	279	1111	766	138	147	96	93	83	67	13	7	40	58	23	97	27	4
28-Oct	3232	906	2067	127	142	43	139	149	123	14	13	1	87	35	34	36	28	0
29-Oct	1624	1353	1898	1068	219	283	52	161	112	75	13	10	139	32	73	48	72	0
30-Oct	3946	1373	1761	1030	110	202	100	148	112	52	3	4	50	53	43	19	47	0
31-Oct	3531	2895	2131	1389	484	224	108	353	70	51	42	6	49	170	20	28	79	4
01-Nov	3835	1796	1842	1921	587	442	151	124	88	99	35	19	74	157	9	95	67	27
02-Nov	4098	3001	3634	1668	379	178	111	203	166	48	19	4	82	87	25	37	87	14
03-Nov	2818	2512	2666	1551	216	256	93	197	128	28	19	23	197	66	40	36	16	24
04-Nov	4584	3032	2437	1360	262	321	72	228	63	33	13	13	152	123	61	17	84	5
05-Nov	4529	5327	2817	3230	361	94	66	331	90	109	9	13	52	70	24	64	122	74
06-Nov	5382	3942	599	2060	286	351	151	219	46	65	9	35	43	208	28	87	50	200
07-Nov	5491	5199	2487	1515	258	100	150	182	37	26	18	18	86	46	8	169	60	164
08-Nov	3674	4397	604	2003	730	238	115	138	11	44	29	42	169	21	44	47	55	158
09-Nov	1718	5079	1778	639	237	440	21	217	69	27	24	67	115	51	58	17	139	105
10-Nov	3127	4008	1893	6	345	133	80	184	35	0	22	30	101	77	33	30	128	154
11-Nov	2822	4156	3916	104	418	312	93	126	152	27	27	72	71	151	36	35	25	322
Total	75321	55718	40677	23730	7029	4507	3447	5063	2880	1703	1008	435	2323	2117	1134	1568	1951	2224

Number of Paddy Residue Burning Events Detected

Delhi							Rajasthan						Madhya Pradesh					
Date	2020	2021	2022	2023	2024	2025	2020	2021	2022	2023	2024	2025	2020	2021	2022	2023	2024	2025
15-Sep	0	0	0	0	0	0	1	0	0	0	0	0	2	0	0	0	0	0

16-Sep	0	0	0	0	0	0	0	0	0	0	0	0	0	0	0	0	0	0
17-Sep	0	0	0	0	0	0	0	0	0	0	0	0	0	0	0	0	1	0
18-Sep	0	0	0	0	0	0	0	0	0	0	0	0	0	0	0	0	0	0
19-Sep	0	0	0	0	0	0	0	0	0	0	0	0	0	0	0	1	0	0
20-Sep	0	0	0	0	0	0	0	0	0	0	0	0	0	0	0	1	2	0
21-Sep	0	0	0	0	0	0	1	0	1	0	0	0	2	0	0	0	1	0
22-Sep	0	0	0	0	0	0	0	0	0	0	0	0	0	0	0	0	1	0
23-Sep	0	0	0	0	0	0	1	0	0	0	0	0	0	0	0	0	1	2
24-Sep	0	0	0	0	0	0	0	0	0	0	0	0	0	0	0	0	0	0
25-Sep	0	0	0	0	0	0	1	0	0	0	3	0	0	0	0	1	0	1
26-Sep	0	0	0	1	0	0	1	0	0	0	0	0	2	0	0	0	2	2
27-Sep	0	0	0	0	0	0	0	0	0	0	0	0	1	0	0	0	0	0
28-Sep	0	0	0	0	0	0	0	0	0	0	0	0	1	1	0	2	0	1
29-Sep	0	0	0	0	0	0	3	0	0	6	0	1	0	4	0	5	0	3
30-Sep	1	0	0	0	0	0	1	0	0	4	2	0	5	0	0	11	0	0
01-Oct	0	0	0	0	0	0	4	1	1	4	1	0	13	0	1	8	3	0
02-Oct	1	0	0	0	0	0	7	0	3	4	3	0	12	0	1	1	0	0
03-Oct	0	0	0	0	0	0	9	0	2	5	0	0	5	1	5	5	2	1
04-Oct	0	0	0	0	0	0	15	0	0	22	0	1	4	2	0	12	0	2
05-Oct	0	0	2	0	0	0	14	0	1	11	2	5	13	1	0	18	2	0
06-Oct	1	0	0	0	0	0	16	0	0	9	1	0	37	1	0	7	12	0
07-Oct	0	0	0	0	0	0	14	1	1	7	4	0	31	1	0	9	17	5
08-Oct	0	0	0	0	0	0	11	0	0	9	1	1	17	2	0	18	7	5
09-Oct	0	0	0	0	0	0	12	0	0	17	1	1	15	4	0	24	2	7
10-Oct	0	0	0	0	3	1	14	1	0	26	3	9	18	10	0	52	1	20
11-Oct	0	0	0	1	0	0	21	7	1	21	6	1	32	2	0	24	17	6
12-Oct	0	0	0	0	2	0	24	1	2	1	13	0	44	1	1	1	5	6
13-Oct	0	0	0	0	1	0	7	5	2	28	10	8	21	2	7	32	5	18
14-Oct	0	0	0	0	1	1	16	1	1	15	20	17	15	11	1	26	7	18
15-Oct	0	0	0	0	0	1	9	8	2	34	23	30	8	27	2	66	11	41
16-Oct	1	0	0	0	1	0	12	2	4	18	100	21	23	13	2	51	112	33
17-Oct	0	0	0	0	0	0	26	0	4	12	16	15	63	1	11	31	51	16

18-Oct	0	0	1	0	3	0	37	2	12	11	30	39	88	0	15	13	71	11
19-Oct	0	0	0	0	0	0	27	5	12	31	25	24	49	1	12	65	46	43
20-Oct	0	0	0	0	0	0	26	4	4	57	11	38	9	21	7	131	24	44
21-Oct	2	0	0	0	0	0	32	2	6	34	21	41	112	30	18	147	53	58
22-Oct	0	0	0	0	0	0	29	5	12	57	36	39	183	29	31	119	93	35
23-Oct	1	0	0	0	0	0	23	7	20	29	50	43	204	32	70	89	194	14
24-Oct	0	0	2	0	0	0	20	4	7	38	11	23	150	34	26	132	32	52
25-Oct	1	0	0	0	0	0	18	2	4	47	49	115	144	60	0	159	94	16
26-Oct	0	0	0	0	1	0	34	3	21	59	54	36	178	55	57	320	170	21
27-Oct	0	0	0	0	0	0	42	1	21	73	60	29	294	62	38	256	130	2
28-Oct	0	0	0	0	0	0	45	4	46	12	65	6	537	110	143	202	160	0
29-Oct	0	0	0	0	0	0	29	23	37	73	93	36	349	97	151	372	175	0
30-Oct	0	0	0	0	0	0	17	20	55	37	89	36	428	168	119	224	131	0
31-Oct	0	0	0	0	0	0	37	15	36	33	85	25	455	299	112	360	145	0
01-Nov	0	0	1	0	0	0	51	5	27	60	68	44	709	198	142	509	226	3
02-Nov	0	0	0	0	0	0	55	19	63	40	80	34	820	214	284	401	296	0
03-Nov	1	0	1	0	0	0	34	20	54	38	36	59	771	148	323	552	67	84
04-Nov	0	0	2	0	0	0	46	19	34	21	98	34	618	123	348	408	506	52
05-Nov	0	0	0	0	0	0	46	45	91	59	90	70	474	320	319	698	502	131
06-Nov	0	0	0	0	0	0	40	32	27	47	72	83	678	248	392	655	320	354
07-Nov	0	0	0	1	0	0	57	38	80	23	68	49	848	199	383	497	320	237
08-Nov	0	0	0	1	0	0	33	44	5	29	119	120	981	170	783	417	474	353
09-Nov	0	1	0	0	0	0	34	48	22	3	57	141	495	330	570	251	544	398
10-Nov	0	0	0	0	0	1	48	40	34	27	79	110	346	380	282	508	783	422
11-Nov	0	1	0	0	0	0	75	55	95	29	85	192	418	506	482	488	595	1052
Total	9	2	9	4	12	4	1175	489	850	1220	1740	1577	10722	3918	5138	8379	6413	3569

Details of residue burning events in Punjab on 11-Nov-2025

S. No.	District	Tehsil / Block	Satellite	Latitude	Longitude	ACQ_TIME	Day / Night	Fire Power (W/m ²)
1	AMRITSAR	AJNALA	S-NPP	31.85422	74.79649	13:26:18	D	1.80
2	AMRITSAR	AJNALA	S-NPP	31.96586	74.87687	13:26:18	D	2.10
3	AMRITSAR	AJNALA	AQUA	31.86600	74.74000	15:04:18	D	7.50
4	AMRITSAR	AJNALA	AQUA	31.90500	74.86400	15:04:18	D	10.60
5	AMRITSAR	AJNALA	AQUA	31.94400	74.82400	15:04:18	D	5.30
6	AMRITSAR	CHOGAWAN	AQUA	31.63500	74.67400	15:04:18	D	5.40
7	AMRITSAR	CHOGAWAN	AQUA	31.63600	74.68500	15:04:18	D	7.50
8	AMRITSAR	RAYYA	AQUA	31.59800	75.23500	15:04:18	D	9.70
9	AMRITSAR	TARSIKKA	AQUA	31.70500	75.14400	15:04:18	D	3.90
10	BARNALA	BARNALA	AQUA	30.22800	75.61800	15:04:18	D	7.60
11	BARNALA	BARNALA	AQUA	30.23000	75.62800	15:04:18	D	7.20
12	BARNALA	BARNALA	AQUA	30.30100	75.48300	15:04:18	D	26.70
13	BARNALA	BARNALA	AQUA	30.32300	75.57200	15:04:18	D	5.60
14	BARNALA	BARNALA	AQUA	30.39500	75.61400	15:04:18	D	17.20
15	BARNALA	SEHNA	AQUA	30.51500	75.36100	15:04:18	D	5.20
16	BATHINDA	BATHINDA	AQUA	30.20900	74.80600	15:04:18	D	18.00
17	BATHINDA	BATHINDA	AQUA	30.21000	74.81600	15:04:18	D	31.20
18	BATHINDA	BHAGTA BHAI KA	AQUA	30.38900	75.13200	15:04:18	D	8.40
19	BATHINDA	BHAGTA BHAI KA	AQUA	30.50300	75.28000	15:04:18	D	5.50
20	BATHINDA	BHAGTA BHAI KA	AQUA	30.51200	75.27800	15:04:18	D	5.60
21	BATHINDA	GONIANA MANDI	AQUA	30.28500	74.76300	15:04:18	D	7.30
22	BATHINDA	GONIANA MANDI	AQUA	30.29200	74.75100	15:04:18	D	11.50
23	BATHINDA	GONIANA MANDI	AQUA	30.34900	74.92200	15:04:18	D	6.70
24	BATHINDA	GONIANA MANDI	AQUA	30.36700	75.04300	15:04:18	D	10.90
25	BATHINDA	MAUR	S-NPP	30.04182	75.22591	13:26:18	D	8.80
26	BATHINDA	MAUR	S-NPP	30.04192	75.22533	13:26:18	D	7.80
27	BATHINDA	MAUR	AQUA	30.05200	75.11100	15:04:18	D	5.40
28	BATHINDA	NATHANA	AQUA	30.23100	75.07300	15:04:18	D	5.30
29	BATHINDA	NATHANA	AQUA	30.25600	75.11900	15:04:18	D	5.20

30	BATHINDA	NATHANA	AQUA	30.31800	75.10100	15:04:18	D	10.70
31	BATHINDA	NATHANA	AQUA	30.38800	75.12200	15:04:18	D	10.80
32	BATHINDA	PHUL	S-NPP	30.42344	75.28238	13:26:18	D	5.90
33	BATHINDA	PHUL	S-NPP	30.44110	75.17879	13:26:18	D	5.40
34	BATHINDA	PHUL	AQUA	30.30600	75.13500	15:04:18	D	7.70
35	BATHINDA	PHUL	AQUA	30.43500	75.19600	15:04:18	D	5.30
36	BATHINDA	RAMPURA	AQUA	30.21500	75.26300	15:04:18	D	8.30
37	BATHINDA	RAMPURA	AQUA	30.23100	75.37300	15:04:18	D	6.60
38	BATHINDA	SANGAT	S-NPP	30.06129	74.75889	13:26:18	D	6.00
39	BATHINDA	SANGAT	S-NPP	30.12851	74.72226	13:26:18	D	1.70
40	BATHINDA	TALWANDI SABO	S-NPP	30.00910	75.17606	13:26:18	D	3.50
41	BATHINDA	TALWANDI SABO	S-NPP	30.04269	75.08618	13:26:18	D	2.30
42	BATHINDA	TALWANDI SABO	AQUA	29.91700	75.13400	15:04:18	D	22.40
43	FARIDKOT	FARIDKOT	S-NPP	30.62167	74.63291	13:26:18	D	9.60
44	FARIDKOT	FARIDKOT	AQUA	30.68900	74.78500	15:04:18	D	24.00
45	FARIDKOT	FARIDKOT	AQUA	30.72800	74.49700	15:04:18	D	5.60
46	FARIDKOT	FARIDKOT	AQUA	30.73000	74.50700	15:04:18	D	7.70
47	FARIDKOT	JAITON	AQUA	30.39200	74.85000	15:04:18	D	8.50
48	FARIDKOT	JAITON	AQUA	30.39300	74.86000	15:04:18	D	28.70
49	FARIDKOT	JAITON	AQUA	30.43000	74.79500	15:04:18	D	14.40
50	FARIDKOT	JAITON	AQUA	30.52600	74.98800	15:04:18	D	5.40
51	FARIDKOT	KOT KAPURA	S-NPP	30.50398	74.76080	13:26:18	D	9.40
52	FARIDKOT	KOT KAPURA	S-NPP	30.63383	74.90509	13:26:18	D	2.60
53	FARIDKOT	KOT KAPURA	AQUA	30.51400	74.79200	15:04:18	D	6.50
54	FARIDKOT	KOT KAPURA	AQUA	30.51600	74.80200	15:04:18	D	17.30
55	FARIDKOT	KOT KAPURA	AQUA	30.63900	74.94900	15:04:18	D	22.80
56	FAZILKA	ABOHAR	S-NPP	30.19306	74.28025	13:26:18	D	2.50
57	FAZILKA	ABOHAR	AQUA	30.12100	74.35800	15:04:18	D	6.90
58	FAZILKA	ABOHAR	AQUA	30.12600	74.27100	15:04:18	D	10.80
59	FAZILKA	ARNIWALA SHEIKH SUBANPUR	AQUA	30.38900	74.17600	15:04:18	D	23.80
60	FAZILKA	ARNIWALA SHEIKH SUBANPUR	AQUA	30.39100	74.18700	15:04:18	D	34.00
61	FAZILKA	FAZILKA	S-NPP	30.49013	73.98764	13:26:18	D	32.00
62	FAZILKA	FAZILKA	AQUA	30.44700	73.95000	15:04:18	D	6.00

63	FAZILKA	FAZILKA	AQUA	30.45900	74.14400	15:04:18	D	4.00
64	FAZILKA	GURUHAR SAHAI	AQUA	30.58400	74.29500	15:04:18	D	15.00
65	FAZILKA	GURUHAR SAHAI	AQUA	30.58500	74.30500	15:04:18	D	38.20
66	FAZILKA	GURUHAR SAHAI	AQUA	30.60100	74.34500	15:04:18	D	14.90
67	FAZILKA	GURUHAR SAHAI	AQUA	30.68400	74.21800	15:04:18	D	37.30
68	FAZILKA	JALALABAD	S-NPP	30.47322	74.17775	13:26:18	D	3.30
69	FAZILKA	JALALABAD	S-NPP	30.47670	74.17693	13:26:18	D	3.20
70	FAZILKA	JALALABAD	S-NPP	30.61641	74.12676	13:26:18	D	3.40
71	FAZILKA	JALALABAD	S-NPP	30.61735	74.12875	13:26:18	D	3.90
72	FAZILKA	JALALABAD	S-NPP	30.63574	74.23822	13:26:18	D	9.50
73	FAZILKA	JALALABAD	S-NPP	30.63711	74.24004	13:26:18	D	15.20
74	FAZILKA	JALALABAD	AQUA	30.52100	74.07100	15:04:18	D	5.50
75	FAZILKA	JALALABAD	AQUA	30.52400	74.31800	15:04:18	D	8.90
76	FAZILKA	JALALABAD	AQUA	30.53900	74.18600	15:04:18	D	24.00
77	FAZILKA	JALALABAD	AQUA	30.54200	74.26100	15:04:18	D	15.20
78	FAZILKA	JALALABAD	AQUA	30.54400	74.27100	15:04:18	D	6.90
79	FAZILKA	KHUIAN SARWAR	AQUA	30.28200	74.02500	15:04:18	D	5.50
80	FIROZPUR	GHALL KHURD	S-NPP	30.88658	74.84642	13:26:18	D	4.70
81	FIROZPUR	GHALL KHURD	AQUA	30.79000	74.84300	15:04:18	D	6.40
82	FIROZPUR	GHALL KHURD	AQUA	30.79300	74.80000	15:04:18	D	5.10
83	FIROZPUR	GHALL KHURD	AQUA	30.82600	74.78300	15:04:18	D	6.30
84	FIROZPUR	GHALL KHURD	AQUA	30.83200	74.82300	15:04:18	D	24.30
85	FIROZPUR	GURUHAR SAHAI	S-NPP	30.61718	74.42145	13:26:18	D	10.60
86	FIROZPUR	GURUHAR SAHAI	AQUA	30.60500	74.37600	15:04:18	D	7.90
87	FIROZPUR	GURUHAR SAHAI	AQUA	30.69100	74.38300	15:04:18	D	32.00
88	FIROZPUR	GURUHAR SAHAI	AQUA	30.69200	74.39300	15:04:18	D	17.50
89	FIROZPUR	GURUHAR SAHAI	AQUA	30.70600	74.29900	15:04:18	D	20.70
90	FIROZPUR	GURUHAR SAHAI	AQUA	30.71400	74.35100	15:04:18	D	10.70
91	FIROZPUR	GURUHAR SAHAI	AQUA	30.78000	74.42200	15:04:18	D	8.50
92	FIROZPUR	MAKHU	S-NPP	31.04604	75.08289	13:26:18	D	4.00
93	FIROZPUR	MAKHU	S-NPP	31.06022	75.08404	13:26:18	D	3.90
94	FIROZPUR	MAKHU	S-NPP	31.06359	75.08328	13:26:18	D	3.90
95	FIROZPUR	MAKHU	S-NPP	31.08045	74.97469	13:26:18	D	7.30

96	FIROZPUR	MAKHU	S-NPP	31.09429	74.93278	13:26:18	D	1.00
97	FIROZPUR	MAKHU	AQUA	31.11000	74.99900	15:04:18	D	8.80
98	FIROZPUR	MAKHU	AQUA	31.12600	74.92200	15:04:18	D	12.10
99	FIROZPUR	MAMDOT	S-NPP	30.80449	74.34904	13:26:18	D	17.30
100	FIROZPUR	MAMDOT	AQUA	30.76500	74.38300	15:04:18	D	8.50
101	FIROZPUR	MAMDOT	AQUA	30.81300	74.44100	15:04:18	D	13.50
102	FIROZPUR	MAMDOT	AQUA	30.83700	74.42500	15:04:18	D	6.60
103	FIROZPUR	MAMDOT	AQUA	30.85200	74.46400	15:04:18	D	7.80
104	FIROZPUR	ZIRA	S-NPP	30.93678	74.91431	13:26:18	D	1.90
105	FIROZPUR	ZIRA	S-NPP	30.95367	74.82762	13:26:18	D	1.80
106	FIROZPUR	ZIRA	S-NPP	31.02176	75.08402	13:26:18	D	2.30
107	FIROZPUR	ZIRA	AQUA	30.90700	75.00000	15:04:18	D	6.20
108	FIROZPUR	ZIRA	AQUA	30.94700	74.90800	15:04:18	D	12.40
109	FIROZPUR	ZIRA	AQUA	30.95600	74.90700	15:04:18	D	9.50
110	FIROZPUR	ZIRA	AQUA	30.95800	74.91700	15:04:18	D	7.10
111	GURDASPUR	BATALA	S-NPP	31.72014	75.21266	13:26:18	D	4.60
112	GURDASPUR	DERA BABA NANAK	S-NPP	31.99769	75.10915	13:26:18	D	2.30
113	GURDASPUR	QADIAN	AQUA	31.78800	75.46300	15:04:18	D	18.70
114	JALANDHAR	NAKODAR	AQUA	31.09200	75.51000	15:04:18	D	47.40
115	JALANDHAR	NUR MAHAL	S-NPP	30.98649	75.61105	13:26:18	D	2.90
116	JALANDHAR	PHILLAUR	S-NPP	31.13094	75.82951	13:26:18	D	1.30
117	JALANDHAR	SHAHKOT	S-NPP	31.05693	75.35703	13:26:18	D	2.70
118	JALANDHAR	SHAHKOT	S-NPP	31.08319	75.38980	13:26:18	D	1.70
119	JALANDHAR	SHAHKOT	AQUA	31.05300	75.36100	15:04:18	D	5.20
120	KAPURTHALA	DHILWAN	S-NPP	31.36182	75.20931	13:26:18	D	3.10
121	KAPURTHALA	KAPURTHALA	AQUA	31.37400	75.28800	15:04:18	D	6.10
122	KAPURTHALA	NADALA	S-NPP	31.53631	75.52268	13:26:18	D	3.00
123	KAPURTHALA	NADALA	S-NPP	31.53760	75.48830	13:26:18	D	1.30
124	KAPURTHALA	SULTANPUR LODHI	S-NPP	31.15747	75.05833	13:26:18	D	6.10
125	KAPURTHALA	SULTANPUR LODHI	S-NPP	31.34080	75.19122	13:26:18	D	2.10
126	LUDHIANA	DEHLON	AQUA	30.80300	75.88300	15:04:18	D	8.30
127	LUDHIANA	JAGRAON	S-NPP	30.65038	75.42268	13:26:18	D	2.00
128	LUDHIANA	JAGRAON	S-NPP	30.65106	75.42680	13:26:18	D	1.90

129	LUDHIANA	JAGRAON	S-NPP	30.70485	75.47910	13:26:18	D	2.20
130	LUDHIANA	JAGRAON	S-NPP	30.79276	75.43876	13:26:18	D	3.70
131	LUDHIANA	JAGRAON	AQUA	30.64700	75.44100	15:04:18	D	5.90
132	LUDHIANA	JAGRAON	AQUA	30.69700	75.45700	15:04:18	D	16.60
133	LUDHIANA	JAGRAON	AQUA	30.69800	75.40500	15:04:18	D	9.40
134	LUDHIANA	JAGRAON	AQUA	30.69800	75.46700	15:04:18	D	7.20
135	LUDHIANA	JAGRAON	AQUA	30.70000	75.41500	15:04:18	D	9.90
136	LUDHIANA	JAGRAON	AQUA	30.73500	75.47000	15:04:18	D	7.00
137	LUDHIANA	LUDHIANA 1	AQUA	30.84800	75.73200	15:04:18	D	6.20
138	LUDHIANA	LUDHIANA 2	AQUA	30.97700	75.93100	15:04:18	D	6.20
139	LUDHIANA	PAKHOWAL	S-NPP	30.73708	75.71855	13:26:18	D	2.50
140	LUDHIANA	SIDHWAN BET	S-NPP	30.94247	75.64568	13:26:18	D	1.80
141	LUDHIANA	SIDHWAN BET	AQUA	30.91600	75.63000	15:04:18	D	7.60
142	MALERKOTLA	MALERKOTLA	S-NPP	30.52440	75.76807	13:26:18	D	2.30
143	MANSA	BHIKHI	AQUA	30.04000	75.59500	15:04:18	D	13.10
144	MANSA	BHIKHI	AQUA	30.04100	75.60500	15:04:18	D	18.20
145	MANSA	BUDHLADA	S-NPP	29.76145	75.58560	13:26:18	D	1.70
146	MANSA	BUDHLADA	S-NPP	29.88293	75.72559	13:26:18	D	6.20
147	MANSA	BUDHLADA	AQUA	29.77300	75.52600	15:04:18	D	9.20
148	MANSA	BUDHLADA	AQUA	29.81500	75.44600	15:04:18	D	40.40
149	MANSA	BUDHLADA	AQUA	29.84000	75.55400	15:04:18	D	10.60
150	MANSA	BUDHLADA	AQUA	29.84700	75.72800	15:04:18	D	13.10
151	MANSA	BUDHLADA	AQUA	29.85700	75.61300	15:04:18	D	9.20
152	MANSA	BUDHLADA	AQUA	29.86100	75.58100	15:04:18	D	5.90
153	MANSA	BUDHLADA	AQUA	29.86700	75.53200	15:04:18	D	7.50
154	MANSA	BUDHLADA	AQUA	29.89000	75.56900	15:04:18	D	19.50
155	MANSA	BUDHLADA	AQUA	29.89300	75.58900	15:04:18	D	7.70
156	MANSA	BUDHLADA	AQUA	29.90700	75.50400	15:04:18	D	5.10
157	MANSA	BUDHLADA	AQUA	29.90800	75.68900	15:04:18	D	13.40
158	MANSA	BUDHLADA	AQUA	29.90900	75.69900	15:04:18	D	12.60
159	MANSA	BUDHLADA	AQUA	29.91500	75.49200	15:04:18	D	7.30
160	MANSA	BUDHLADA	AQUA	29.95100	75.61800	15:04:18	D	16.50
161	MANSA	BUDHLADA	AQUA	30.01500	75.67200	15:04:18	D	7.60

162	MANSA	JHUNIR	S-NPP	29.79860	75.36366	13:26:18	D	12.40
163	MANSA	JHUNIR	AQUA	29.77500	75.36100	15:04:18	D	70.80
164	MANSA	JHUNIR	AQUA	29.77700	75.37100	15:04:18	D	12.00
165	MANSA	JHUNIR	AQUA	29.78400	75.35900	15:04:18	D	20.10
166	MANSA	JHUNIR	AQUA	29.89100	75.33200	15:04:18	D	24.50
167	MANSA	JHUNIR	AQUA	29.89200	75.34200	15:04:18	D	5.70
168	MANSA	MANSA	S-NPP	29.89411	75.39066	13:26:18	D	3.10
169	MANSA	MANSA	S-NPP	29.99331	75.37452	13:26:18	D	1.70
170	MANSA	MANSA	AQUA	29.99000	75.37800	15:04:18	D	7.60
171	MANSA	MANSA	AQUA	30.00400	75.35500	15:04:18	D	13.90
172	MANSA	SARDULGARH	S-NPP	29.69537	75.25137	13:26:18	D	3.70
173	MANSA	SARDULGARH	S-NPP	29.69876	75.25063	13:26:18	D	3.70
174	MANSA	SARDULGARH	AQUA	29.68700	75.20900	15:04:18	D	7.20
175	MOGA	BAGHA PURANA	S-NPP	30.60207	75.00900	13:26:18	D	1.60
176	MOGA	BAGHA PURANA	S-NPP	30.60546	75.00823	13:26:18	D	3.80
177	MOGA	BAGHA PURANA	S-NPP	30.65150	75.22001	13:26:18	D	3.20
178	MOGA	BAGHA PURANA	S-NPP	30.66179	74.96987	13:26:18	D	1.80
179	MOGA	BAGHA PURANA	S-NPP	30.68876	75.02514	13:26:18	D	2.40
180	MOGA	BAGHA PURANA	S-NPP	30.69188	74.91909	13:26:18	D	2.90
181	MOGA	BAGHA PURANA	S-NPP	30.69888	75.10578	13:26:18	D	3.70
182	MOGA	BAGHA PURANA	AQUA	30.61000	75.12700	15:04:18	D	20.80
183	MOGA	BAGHA PURANA	AQUA	30.61600	75.16800	15:04:18	D	6.70
184	MOGA	BAGHA PURANA	AQUA	30.66200	75.16300	15:04:18	D	7.20
185	MOGA	BAGHA PURANA	AQUA	30.66800	74.96400	15:04:18	D	6.70
186	MOGA	BAGHA PURANA	AQUA	30.70400	74.93900	15:04:18	D	9.20
187	MOGA	BAGHA PURANA	AQUA	30.71100	75.07000	15:04:18	D	7.60
188	MOGA	BAGHA PURANA	AQUA	30.71300	75.08000	15:04:18	D	37.30
189	MOGA	BAGHA PURANA	AQUA	30.71800	74.91600	15:04:18	D	11.60
190	MOGA	BAGHA PURANA	AQUA	30.72000	74.92600	15:04:18	D	5.80
191	MOGA	BAGHA PURANA	AQUA	30.75900	74.94900	15:04:18	D	5.90
192	MOGA	KOT ISE KHAN AT DHARAMKOT	S-NPP	30.95141	75.16857	13:26:18	D	1.90
193	MOGA	KOT ISE KHAN AT DHARAMKOT	S-NPP	30.95756	75.18452	13:26:18	D	6.60
194	MOGA	KOT ISE KHAN AT DHARAMKOT	S-NPP	30.95770	75.35268	13:26:18	D	2.60

195	MOGA	KOT ISE KHAN AT DHARAMKOT	S-NPP	31.03497	75.14188	13:26:18	D	13.40
196	MOGA	KOT ISE KHAN AT DHARAMKOT	S-NPP	31.03833	75.14112	13:26:18	D	13.40
197	MOGA	KOT ISE KHAN AT DHARAMKOT	AQUA	30.90700	75.14200	15:04:18	D	16.10
198	MOGA	KOT ISE KHAN AT DHARAMKOT	AQUA	30.95500	75.13700	15:04:18	D	5.00
199	MOGA	KOT ISE KHAN AT DHARAMKOT	AQUA	31.04800	75.14300	15:04:18	D	6.40
200	MOGA	KOT ISE KHAN AT DHARAMKOT	AQUA	31.07200	75.12800	15:04:18	D	5.80
201	MOGA	KOT ISE KHAN AT DHARAMKOT	AQUA	31.07400	75.13800	15:04:18	D	4.40
202	MOGA	MOGA 1	S-NPP	30.71858	75.11876	13:26:18	D	14.20
203	MOGA	MOGA 1	S-NPP	30.76145	75.31263	13:26:18	D	4.90
204	MOGA	MOGA 1	S-NPP	30.82010	75.13667	13:26:18	D	6.30
205	MOGA	MOGA 1	AQUA	30.81400	75.13600	15:04:18	D	5.60
206	MOGA	MOGA 2	S-NPP	30.87877	75.13216	13:26:18	D	5.80
207	MOGA	MOGA 2	AQUA	30.81300	75.12600	15:04:18	D	12.10
208	MOGA	MOGA 2	AQUA	30.87600	75.11700	15:04:18	D	4.70
209	MOGA	NIHAL SINGH	S-NPP	30.54208	75.34291	13:26:18	D	9.00
210	MOGA	NIHAL SINGH	S-NPP	30.57285	75.29729	13:26:18	D	1.70
211	MOGA	NIHAL SINGH	AQUA	30.64600	75.36900	15:04:18	D	4.90
212	MUKTSAR	KOT BHAI AT GIDDERBAHA	S-NPP	30.27018	74.53015	13:26:18	D	2.60
213	MUKTSAR	KOT BHAI AT GIDDERBAHA	S-NPP	30.32928	74.76847	13:26:18	D	2.90
214	MUKTSAR	KOT BHAI AT GIDDERBAHA	S-NPP	30.35341	74.55634	13:26:18	D	4.40
215	MUKTSAR	KOT BHAI AT GIDDERBAHA	AQUA	30.15800	74.59500	15:04:18	D	5.10
216	MUKTSAR	KOT BHAI AT GIDDERBAHA	AQUA	30.22700	74.68100	15:04:18	D	6.40
217	MUKTSAR	KOT BHAI AT GIDDERBAHA	AQUA	30.25500	74.56900	15:04:18	D	6.30
218	MUKTSAR	KOT BHAI AT GIDDERBAHA	AQUA	30.27300	74.54800	15:04:18	D	5.20
219	MUKTSAR	KOT BHAI AT GIDDERBAHA	AQUA	30.28900	74.65100	15:04:18	D	26.30
220	MUKTSAR	KOT BHAI AT GIDDERBAHA	AQUA	30.38700	74.75700	15:04:18	D	10.60
221	MUKTSAR	LAMBI	S-NPP	29.92424	74.61369	13:26:18	D	1.90
222	MUKTSAR	LAMBI	S-NPP	30.02230	74.51035	13:26:18	D	4.20
223	MUKTSAR	LAMBI	S-NPP	30.08975	74.55977	13:26:18	D	6.50
224	MUKTSAR	LAMBI	AQUA	29.97600	74.61400	15:04:18	D	6.60
225	MUKTSAR	LAMBI	AQUA	29.98100	74.52800	15:04:18	D	21.10
226	MUKTSAR	LAMBI	AQUA	29.99200	74.60000	15:04:18	D	10.90
227	MUKTSAR	LAMBI	AQUA	29.99300	74.61000	15:04:18	D	43.30

228	MUKTSAR	LAMBI	AQUA	30.03700	74.41500	15:04:18	D	4.30
229	MUKTSAR	LAMBI	AQUA	30.03800	74.65800	15:04:18	D	8.30
230	MUKTSAR	LAMBI	AQUA	30.06900	74.50400	15:04:18	D	6.00
231	MUKTSAR	LAMBI	AQUA	30.09100	74.39700	15:04:18	D	12.20
232	MUKTSAR	LAMBI	AQUA	30.09300	74.40700	15:04:18	D	37.00
233	MUKTSAR	LAMBI	AQUA	30.09400	74.47100	15:04:18	D	5.50
234	MUKTSAR	LAMBI	AQUA	30.09400	74.66800	15:04:18	D	6.50
235	MUKTSAR	LAMBI	AQUA	30.11700	74.56200	15:04:18	D	5.80
236	MUKTSAR	MALOUT	S-NPP	30.20994	74.41910	13:26:18	D	3.40
237	MUKTSAR	MALOUT	S-NPP	30.24127	74.47584	13:26:18	D	8.80
238	MUKTSAR	MALOUT	S-NPP	30.24223	74.47292	13:26:18	D	24.50
239	MUKTSAR	MALOUT	AQUA	30.19300	74.40200	15:04:18	D	6.40
240	MUKTSAR	MALOUT	AQUA	30.33900	74.50300	15:04:18	D	5.70
241	MUKTSAR	MALOUT	AQUA	30.37000	74.40600	15:04:18	D	4.60
242	MUKTSAR	MUKTSAR	S-NPP	30.39946	74.40121	13:26:18	D	5.10
243	MUKTSAR	MUKTSAR	S-NPP	30.41019	74.42159	13:26:18	D	11.90
244	MUKTSAR	MUKTSAR	S-NPP	30.41363	74.42079	13:26:18	D	11.90
245	MUKTSAR	MUKTSAR	S-NPP	30.50364	74.53752	13:26:18	D	3.80
246	MUKTSAR	MUKTSAR	S-NPP	30.53622	74.60220	13:26:18	D	9.20
247	MUKTSAR	MUKTSAR	S-NPP	30.54114	74.61007	13:26:18	D	4.60
248	MUKTSAR	MUKTSAR	AQUA	30.36600	74.43800	15:04:18	D	14.00
249	MUKTSAR	MUKTSAR	AQUA	30.36800	74.44900	15:04:18	D	42.20
250	MUKTSAR	MUKTSAR	AQUA	30.45100	74.38200	15:04:18	D	4.60
251	MUKTSAR	MUKTSAR	AQUA	30.49800	74.69000	15:04:18	D	4.50
252	MUKTSAR	MUKTSAR	AQUA	30.50700	74.57200	15:04:18	D	4.80
253	MUKTSAR	MUKTSAR	AQUA	30.51700	74.51700	15:04:18	D	6.50
254	MUKTSAR	MUKTSAR	AQUA	30.53700	74.58700	15:04:18	D	27.70
255	MUKTSAR	MUKTSAR	AQUA	30.66200	74.54900	15:04:18	D	5.50
256	MUKTSAR	MUKTSAR	AQUA	30.66400	74.50600	15:04:18	D	5.90
257	PATIALA	BHUNARHERI	S-NPP	30.23940	76.55183	13:26:18	D	3.50
258	PATIALA	GHANAUR	S-NPP	30.35100	76.59466	13:26:18	D	2.20
259	PATIALA	GHANAUR	S-NPP	30.36884	76.66511	13:26:18	D	4.40
260	PATIALA	NABHA	AQUA	30.39900	76.15800	15:04:18	D	6.30

261	PATIALA	PATRAN	S-NPP	29.94049	76.03706	13:26:18	D	2.80
262	PATIALA	PATRAN	S-NPP	29.95935	76.03757	13:26:18	D	17.30
263	PATIALA	SAMANA	S-NPP	30.22148	76.16658	13:26:18	D	11.90
264	SANGRUR	ANDANA	AQUA	29.79800	75.95900	15:04:18	D	13.10
265	SANGRUR	DHURI	S-NPP	30.33095	75.82964	13:26:18	D	4.90
266	SANGRUR	DHURI	AQUA	30.35900	75.81300	15:04:18	D	11.90
267	SANGRUR	DHURI	AQUA	30.39800	75.88300	15:04:18	D	8.70
268	SANGRUR	DHURI	AQUA	30.39900	75.89300	15:04:18	D	5.50
269	SANGRUR	DIRBA	S-NPP	30.02203	75.99910	13:26:18	D	4.20
270	SANGRUR	DIRBA	S-NPP	30.14352	75.88609	13:26:18	D	3.80
271	SANGRUR	DIRBA	S-NPP	30.14686	75.88537	13:26:18	D	7.70
272	SANGRUR	LEHRA GAGA	AQUA	29.92000	75.89200	15:04:18	D	7.80
273	SANGRUR	LEHRA GAGA	AQUA	29.95300	75.75200	15:04:18	D	5.50
274	SANGRUR	SANGRUR	S-NPP	30.19908	75.64625	13:26:18	D	2.00
275	SANGRUR	SANGRUR	AQUA	30.15400	75.60200	15:04:18	D	8.10
276	SANGRUR	SANGRUR	AQUA	30.27000	75.75800	15:04:18	D	6.20
277	SANGRUR	SUNAM	AQUA	30.11600	75.72800	15:04:18	D	7.40
278	SANGRUR	SUNAM	AQUA	30.12100	75.69600	15:04:18	D	10.80
279	SBS NAGAR	AUR	S-NPP	31.12136	76.04103	13:26:18	D	3.50
280	TARN TARAN	BHIKHIWIND	S-NPP	31.32612	74.64317	13:26:18	D	2.10
281	TARN TARAN	BHIKHIWIND	S-NPP	31.35283	74.61573	13:26:18	D	2.20
282	TARN TARAN	BHIKHIWIND	S-NPP	31.39445	74.73505	13:26:18	D	3.20
283	TARN TARAN	BHIKHIWIND	AQUA	31.34000	74.74400	15:04:18	D	25.00
284	TARN TARAN	BHIKHIWIND	AQUA	31.36800	74.63300	15:04:18	D	12.30
285	TARN TARAN	CHOHLA SAHIB	S-NPP	31.20483	74.98289	13:26:18	D	1.70
286	TARN TARAN	CHOHLA SAHIB	S-NPP	31.26035	75.00088	13:26:18	D	2.30
287	TARN TARAN	CHOHLA SAHIB	AQUA	31.23200	75.02000	15:04:18	D	4.70
288	TARN TARAN	KHADUR SAHIB	AQUA	31.44500	75.02700	15:04:18	D	4.50
289	TARN TARAN	NAUSHERA PANNUAN	S-NPP	31.36172	74.97916	13:26:18	D	5.70
290	TARN TARAN	NAUSHERA PANNUAN	S-NPP	31.36203	75.02272	13:26:18	D	2.90
291	TARN TARAN	NAUSHERA PANNUAN	S-NPP	31.37313	74.88013	13:26:18	D	2.30
292	TARN TARAN	NAUSHERA PANNUAN	S-NPP	31.37379	74.96766	13:26:18	D	4.40
293	TARN TARAN	NAUSHERA PANNUAN	S-NPP	31.38162	74.93084	13:26:18	D	2.00

294	TARN TARAN	NAUSHERA PANNUAN	AQUA	31.36500	74.90700	15:04:18	D	7.00
295	TARN TARAN	PATTI	S-NPP	31.21951	74.88313	13:26:18	D	2.40
296	TARN TARAN	PATTI	S-NPP	31.28850	74.87750	13:26:18	D	3.30
297	TARN TARAN	PATTI	S-NPP	31.28852	74.87614	13:26:18	D	2.20
298	TARN TARAN	PATTI	S-NPP	31.29009	74.90654	13:26:18	D	3.40
299	TARN TARAN	PATTI	S-NPP	31.31295	74.81466	13:26:18	D	1.90
300	TARN TARAN	PATTI	S-NPP	31.33333	74.89362	13:26:18	D	2.70
301	TARN TARAN	PATTI	S-NPP	31.35554	74.87978	13:26:18	D	9.50
302	TARN TARAN	PATTI	AQUA	31.17800	74.89500	15:04:18	D	5.80
303	TARN TARAN	PATTI	AQUA	31.18500	74.76800	15:04:18	D	9.00
304	TARN TARAN	PATTI	AQUA	31.36300	74.89700	15:04:18	D	14.00
305	TARN TARAN	TARN TARAN	S-NPP	31.42797	74.82894	13:26:18	D	23.10
306	TARN TARAN	TARN TARAN	S-NPP	31.44135	74.97064	13:26:18	D	2.60
307	TARN TARAN	TARN TARAN	AQUA	31.49300	75.02100	15:04:18	D	5.30
308	TARN TARAN	VALTOHA	S-NPP	31.13865	74.59569	13:26:18	D	9.30
309	TARN TARAN	VALTOHA	S-NPP	31.18709	74.58895	13:26:18	D	20.10
310	TARN TARAN	VALTOHA	AQUA	31.12600	74.55800	15:04:18	D	4.60
311	TARN TARAN	VALTOHA	AQUA	31.20500	74.72100	15:04:18	D	4.90
312	TARN TARAN	VALTOHA	AQUA	31.32400	74.57900	15:04:18	D	4.80

Details of residue burning events in Haryana on 11-Nov-2025

S. No.	District	Tehsil / Block	Satellite	Latitude	Longitude	ACQ_TIME	Day / Night	Fire Power (W/m ²)
1	BHIWANI	BHIWANI	S-NPP	28.89950	76.31434	13:26:18	D	2.00
2	FATEHABAD	BHUNA	AQUA	29.63600	75.73000	15:04:18	D	9.90
3	FATEHABAD	BHUNA	AQUA	29.63700	75.74000	15:04:18	D	10.20
4	FATEHABAD	FATEHABAD	S-NPP	29.56181	75.45744	13:26:18	D	4.40
5	FATEHABAD	FATEHABAD	AQUA	29.45100	75.49100	15:04:18	D	7.30
6	FATEHABAD	JAKHAL	S-NPP	29.75357	75.79102	13:26:18	D	6.40
7	FATEHABAD	TOHANA	S-NPP	29.65612	75.71013	13:26:18	D	1.60
8	FATEHABAD	TOHANA	S-NPP	29.67023	75.75369	13:26:18	D	2.10
9	FATEHABAD	TOHANA	AQUA	29.63100	75.90100	15:04:18	D	8.90
10	FATEHABAD	TOHANA	AQUA	29.67200	75.91800	15:04:18	D	10.10
11	HISAR	HANSI-I	S-NPP	29.19279	76.02959	13:26:18	D	2.90
12	HISAR	HANSI-I	S-NPP	29.28874	75.99294	13:26:18	D	2.00
13	HISAR	HANSI-I	S-NPP	29.30126	75.93613	13:26:18	D	6.80
14	HISAR	HANSI-II	AQUA	29.08200	76.12500	15:04:18	D	5.40
15	HISAR	NARNAUND	S-NPP	29.29157	76.15939	13:26:18	D	1.60
16	JIND	ALEWA	S-NPP	29.44161	76.39747	13:26:18	D	4.10
17	JIND	JIND	AQUA	29.26000	76.38600	15:04:18	D	5.10
18	JIND	JULANA	S-NPP	29.17566	76.32849	13:26:18	D	2.00
19	JIND	JULANA	S-NPP	29.18306	76.31039	13:26:18	D	2.10
20	JIND	JULANA	S-NPP	29.19557	76.45226	13:26:18	D	10.10
21	JIND	JULANA	S-NPP	29.21921	76.38548	13:26:18	D	6.50
22	JIND	JULANA	AQUA	29.18200	76.49000	15:04:18	D	13.20
23	JIND	NARWANA	S-NPP	29.50666	75.99767	13:26:18	D	11.50
24	JIND	NARWANA	AQUA	29.61100	76.00700	15:04:18	D	5.10
25	JIND	NARWANA	AQUA	29.65900	75.95100	15:04:18	D	17.30
26	JIND	NARWANA	AQUA	29.67300	76.05100	15:04:18	D	5.10
27	JIND	NARWANA	AQUA	29.68400	75.93600	15:04:18	D	12.10
28	JIND	NARWANA	AQUA	29.71800	76.11500	15:04:18	D	8.70
29	JIND	NARWANA	AQUA	29.76300	76.08900	15:04:18	D	5.10
30	JIND	PILLUKHERA	S-NPP	29.22081	76.54572	13:26:18	D	1.80
31	JIND	PILLUKHERA	AQUA	29.27700	76.56900	15:04:18	D	5.10
32	JIND	PILLUKHERA	AQUA	29.40700	76.45600	15:04:18	D	5.40
33	JIND	SAFIDON	AQUA	29.46600	76.60400	15:04:18	D	4.70
34	JIND	UCHANA	S-NPP	29.54246	76.12466	13:26:18	D	7.40

35	JIND	UCHANA	S-NPP	29.58162	76.32395	13:26:18	D	4.60
36	JIND	UCHANA	AQUA	29.47800	76.11700	15:04:18	D	13.00
37	JIND	UCHANA	AQUA	29.52700	76.13300	15:04:18	D	4.60
38	JIND	UCHANA	AQUA	29.56000	76.30100	15:04:18	D	5.90
39	JIND	UCHANA	AQUA	29.56600	76.21800	15:04:18	D	6.30
40	JIND	UCHANA	AQUA	29.57500	76.21600	15:04:18	D	12.60
41	JIND	UCHANA	AQUA	29.57900	76.30800	15:04:18	D	9.10
42	KAITHAL	KAITHAL	S-NPP	29.74677	76.39719	13:26:18	D	1.70
43	KAITHAL	KAITHAL	S-NPP	29.85518	76.33331	13:26:18	D	2.50
44	KAITHAL	KALAYAT	S-NPP	29.71888	76.28725	13:26:18	D	3.90
45	KAITHAL	KALAYAT	AQUA	29.62100	76.32500	15:04:18	D	5.90
46	KAITHAL	KALAYAT	AQUA	29.67000	76.29400	15:04:18	D	10.80
47	KAITHAL	PUNDRI	S-NPP	29.85879	76.60210	02:16:18	N	0.60
48	KAITHAL	RAJOUND	S-NPP	29.61438	76.39972	13:26:18	D	1.70
49	KAITHAL	RAJOUND	AQUA	29.63400	76.41500	15:04:18	D	10.70
50	KAITHAL	RAJOUND	AQUA	29.63500	76.42500	15:04:18	D	8.30
51	KAITHAL	RAJOUND	AQUA	29.63600	76.43500	15:04:18	D	4.70
52	MEWAT	NUH	S-NPP	28.02821	77.10554	13:26:18	D	4.30
53	PALWAL	HODAL	AQUA	27.93700	77.42800	15:04:18	D	24.00
54	ROHTAK	KALANAUR	S-NPP	28.81384	76.50085	13:26:18	D	2.90
55	ROHTAK	KALANAUR	S-NPP	28.81999	76.47491	13:26:18	D	1.60
56	ROHTAK	LAKHAN MAJRA	S-NPP	29.00715	76.50240	13:26:18	D	2.00
57	ROHTAK	LAKHAN MAJRA	S-NPP	29.07466	76.48059	13:26:18	D	2.50
58	ROHTAK	MEHAM	S-NPP	28.95358	76.34043	13:26:18	D	3.40
59	ROHTAK	MEHAM	AQUA	28.99800	76.43400	15:04:18	D	17.10
60	ROHTAK	MEHAM	AQUA	28.99900	76.44400	15:04:18	D	5.00
61	SIRSA	DABWALI	AQUA	29.90900	74.59600	15:04:18	D	15.10
62	SIRSA	ODHAN	S-NPP	29.81828	75.04636	13:26:18	D	2.40
63	SIRSA	RANIA	S-NPP	29.60803	74.60899	02:16:18	N	0.90
64	SONIPAT	GOHANA	S-NPP	29.07696	76.79103	13:26:18	D	1.10
65	SONIPAT	GOHANA	S-NPP	29.13451	76.79187	13:26:18	D	3.80
66	SONIPAT	GOHANA	S-NPP	29.13926	76.77865	13:26:18	D	3.50
67	SONIPAT	KATHURA	S-NPP	29.08655	76.49047	13:26:18	D	2.20
68	SONIPAT	KATHURA	S-NPP	29.09408	76.64484	13:26:18	D	1.80
69	SONIPAT	KATHURA	AQUA	29.19700	76.53800	15:04:18	D	5.80
70	SONIPAT	KATHURA	AQUA	29.22200	76.52300	15:04:18	D	6.40
71	SONIPAT	KATHURA	AQUA	29.23100	76.52200	15:04:18	D	5.30
72	SONIPAT	MUNDLANA	AQUA	29.26100	76.67100	15:04:18	D	5.10

Details of residue burning events in Uttar Pradesh on 11-Nov-2025

S. No.	District	Tehsil / Block	Satellite	Latitude	Longitude	ACQ_TIME	Day / Night	Fire Power (W/m ²)
1	AGRA	KURAU LI	S-NPP	27.06319	77.69393	13:28:00	D	4.62
2	ALLAHABAD	HADIYA	S-NPP	25.40924	82.31750	13:28:00	D	4.30
3	AMBEDKARNAGAR	JALALPUR	S-NPP	26.35022	82.69471	13:28:00	D	15.22
4	AURAIYA	AURAIYA	S-NPP	26.48474	79.37000	13:28:00	D	2.99
5	AURAIYA	AURAIYA	S-NPP	26.49392	79.55519	13:28:00	D	3.19
6	AURAIYA	AURAIYA	S-NPP	26.50042	79.38339	13:28:00	D	3.31
7	AURAIYA	AURAIYA	S-NPP	26.52931	79.58569	13:28:00	D	1.86
8	AURAIYA	AURAIYA	S-NPP	26.59280	79.44421	13:28:00	D	3.51
9	AURAIYA	AURAIYA	AQUA	26.61798	79.31122	15:06:00	D	8.49
10	AZAMGARH	PHULPUR	S-NPP	26.07499	82.73063	02:14:00	N	0.74
11	AZAMGARH	SAGRI	S-NPP	26.23058	83.21567	13:28:00	D	3.52
12	BAGHPAT	BARAUT	S-NPP	29.05297	77.26746	13:30:00	D	2.04
13	BAGHPAT	BARAUT	AQUA	29.16295	77.16118	15:06:00	D	16.12
14	BAHRAICH	BAHRAICH	S-NPP	27.32837	81.82959	13:28:00	D	1.44
15	BAHRAICH	BAHRAICH	S-NPP	27.33081	81.83232	13:28:00	D	2.24
16	BAHRAICH	BAHRAICH	S-NPP	27.53564	81.70766	13:28:00	D	2.99
17	BAHRAICH	BAHRAICH	S-NPP	27.55149	81.74481	13:28:00	D	2.95
18	BAHRAICH	BAHRAICH	AQUA	27.64514	81.54063	15:06:00	D	9.99
19	BAHRAICH	NANPARA	S-NPP	27.71142	81.65240	13:28:00	D	3.29
20	BAHRAICH	NANPARA	S-NPP	27.78382	81.49543	13:28:00	D	7.19
21	BAHRAICH	NANPARA	S-NPP	27.96371	81.57469	13:28:00	D	5.00
22	BAHRAICH	NANPARA	TERRA	27.73521	81.52444	09:44:00	D	10.13
23	BAHRAICH	NANPARA	TERRA	27.74506	81.52652	09:44:00	D	10.71
24	BAHRAICH	NANPARA	TERRA	27.74722	81.51379	09:44:00	D	6.77
25	BALLIA	BELTHARA ROAD	S-NPP	26.08562	83.78197	13:28:00	D	2.72
26	BALLIA	BELTHARA ROAD	S-NPP	26.08968	83.78141	13:28:00	D	2.72
27	BALLIA	SIKANDARPUR	S-NPP	26.02350	84.10462	13:28:00	D	2.20
28	BALRAMPUR	UTRAULA	S-NPP	27.19227	82.51533	13:28:00	D	4.22
29	BANDA	BANDA	S-NPP	25.57072	80.52444	13:28:00	D	2.11

30	BARABANKI	NAWABGANJ	S-NPP	26.94737	81.07156	13:28:00	D	3.08
31	BASTI	BASTI	S-NPP	26.71944	82.71573	13:28:00	D	4.04
32	BASTI	BASTI	AQUA	26.82881	82.67246	15:06:00	D	17.84
33	BASTI	BHANPUR	S-NPP	26.97114	82.63567	13:28:00	D	3.06
34	BASTI	BHANPUR	S-NPP	27.05078	82.76758	13:28:00	D	5.23
35	BASTI	RUDHAULI	S-NPP	26.94527	82.84610	13:28:00	D	4.70
36	BIJNOR	DHAMPUR	S-NPP	29.36241	78.34321	13:30:00	D	1.78
37	CHITRAKOOT	MAU	S-NPP	25.25365	81.28962	13:28:00	D	5.16
38	DEORIA	DEORIA	S-NPP	26.49654	83.85561	13:28:00	D	3.37
39	DEORIA	DEORIA	S-NPP	26.60478	83.64245	13:28:00	D	7.07
40	DEORIA	SALEMPUR	S-NPP	26.17047	83.94411	13:28:00	D	3.57
41	DEORIA	SALEMPUR	S-NPP	26.17198	83.99316	13:28:00	D	3.54
42	ETAH	ETAH	S-NPP	27.34042	78.73003	13:28:00	D	2.20
43	ETAH	ETAH	S-NPP	27.50404	78.78085	13:28:00	D	2.96
44	ETAH	ETAH	S-NPP	27.51450	78.75876	13:28:00	D	2.64
45	ETAH	ETAH	S-NPP	27.52518	78.78505	13:28:00	D	2.54
46	ETAH	ETAH	AQUA	27.34465	78.71886	15:06:00	D	13.17
47	ETAWAH	BHARTHNA	S-NPP	26.65234	79.30788	13:28:00	D	1.54
48	ETAWAH	BHARTHNA	S-NPP	26.65256	79.21491	13:28:00	D	1.26
49	ETAWAH	BHARTHNA	S-NPP	26.73201	79.20561	13:28:00	D	5.05
50	ETAWAH	BHARTHNA	S-NPP	26.76636	79.21976	13:28:00	D	2.80
51	ETAWAH	BHARTHNA	S-NPP	26.78485	79.25287	13:28:00	D	1.67
52	ETAWAH	BHARTHNA	S-NPP	26.80381	79.24138	13:28:00	D	1.91
53	ETAWAH	BHARTHNA	AQUA	26.65203	79.20089	15:06:00	D	6.47
54	ETAWAH	ETAWAH	S-NPP	26.85435	79.16356	13:28:00	D	1.61
55	FAIZABAD	MILKIPUR	S-NPP	26.64004	81.85368	13:28:00	D	3.89
56	FARRUKHABAD	FARRUKHABAD	S-NPP	27.38167	79.31118	13:28:00	D	4.17
57	FATEHPUR	BINKI	S-NPP	25.89483	80.60825	13:28:00	D	2.62
58	FATEHPUR	BINKI	S-NPP	25.89772	80.60349	13:28:00	D	3.16
59	FATEHPUR	BINKI	S-NPP	25.98239	80.62793	13:28:00	D	2.63
60	FATEHPUR	BINKI	S-NPP	26.06792	80.67040	13:28:00	D	6.89
61	FATEHPUR	FATEHPUR	S-NPP	25.81630	80.74458	13:28:00	D	2.50
62	FATEHPUR	FATEHPUR	S-NPP	25.81915	80.76569	13:28:00	D	2.36

63	FATEHPUR	FATEHPUR	S-NPP	25.89287	80.69866	13:28:00	D	1.92
64	FATEHPUR	FATEHPUR	S-NPP	25.91317	80.87732	13:28:00	D	1.47
65	FATEHPUR	FATEHPUR	S-NPP	25.94372	80.68163	13:28:00	D	4.55
66	FATEHPUR	FATEHPUR	AQUA	25.78175	80.64538	15:06:00	D	8.43
67	FATEHPUR	FATEHPUR	AQUA	25.81425	80.83149	15:06:00	D	7.98
68	FATEHPUR	KHAGA	S-NPP	25.74829	81.23309	13:28:00	D	3.05
69	FATEHPUR	KHAGA	S-NPP	25.74897	81.23222	13:28:00	D	3.20
70	FATEHPUR	KHAGA	S-NPP	25.83665	81.21881	13:28:00	D	4.68
71	FIROZABAD	FIROZABAD	S-NPP	27.25162	78.39817	13:28:00	D	3.35
72	GAUTAMBUDHNAGAR	JEVAR	S-NPP	28.20469	77.69849	13:30:00	D	1.85
73	GHAZIABAD	MODINAGAR	S-NPP	28.84539	77.52681	13:30:00	D	4.37
74	GONDA	GONDA	AQUA	27.33162	81.91302	15:06:00	D	11.96
75	GONDA	MANKAPUR	S-NPP	27.08088	82.49912	13:28:00	D	3.00
76	GORAKHPUR	CAMPIERGANJ	S-NPP	27.07221	83.33670	13:28:00	D	6.01
77	GORAKHPUR	CAMPIERGANJ	S-NPP	27.08013	83.34379	13:28:00	D	2.61
78	GORAKHPUR	CAMPIERGANJ	S-NPP	27.08085	83.34135	13:28:00	D	7.34
79	GORAKHPUR	CAMPIERGANJ	AQUA	27.07776	83.34121	15:06:00	D	11.77
80	GORAKHPUR	CHAURI CHAURA	S-NPP	26.57655	83.61050	13:28:00	D	3.24
81	GORAKHPUR	CHAURI CHAURA	S-NPP	26.57902	83.52308	13:28:00	D	3.09
82	GORAKHPUR	CHAURI CHAURA	S-NPP	26.58304	83.52251	13:28:00	D	6.14
83	GORAKHPUR	CHAURI CHAURA	S-NPP	26.61920	83.58860	13:28:00	D	3.44
84	GORAKHPUR	GORAKHPUR	S-NPP	26.66881	83.52225	13:28:00	D	3.21
85	GORAKHPUR	GORAKHPUR	S-NPP	26.75302	83.60947	13:28:00	D	2.88
86	GORAKHPUR	GORAKHPUR	S-NPP	26.77590	83.48034	13:28:00	D	5.07
87	GORAKHPUR	GORAKHPUR	S-NPP	26.77872	83.47882	13:28:00	D	5.72
88	GORAKHPUR	GORAKHPUR	S-NPP	26.82725	83.50076	13:28:00	D	2.35
89	GORAKHPUR	GORAKHPUR	S-NPP	26.94528	83.45616	13:28:00	D	2.68
90	HAMIRPUR	HAMIRPUR	S-NPP	25.86503	80.26265	13:28:00	D	7.24
91	HAMIRPUR	RATH	S-NPP	25.54690	79.49305	13:28:00	D	3.57
92	HAMIRPUR	RATH	S-NPP	25.58567	79.64253	13:28:00	D	4.59
93	HAMIRPUR	RATH	S-NPP	25.65482	79.53825	13:28:00	D	2.21
94	HAMIRPUR	SARILA	S-NPP	25.79503	79.71580	13:28:00	D	2.83
95	HARDOI	BILGRAM	S-NPP	27.08013	80.06251	13:28:00	D	2.64

96	HARDOI	BILGRAM	S-NPP	27.08409	80.04062	13:28:00	D	4.09
97	HARDOI	BILGRAM	S-NPP	27.19218	80.06921	13:28:00	D	1.98
98	HARDOI	BILGRAM	S-NPP	27.25609	80.02905	13:28:00	D	2.26
99	HARDOI	BILGRAM	AQUA	27.08495	80.04016	15:06:00	D	8.30
100	HARDOI	HARDOI	S-NPP	27.31223	80.10479	13:28:00	D	1.98
101	HARDOI	HARDOI	S-NPP	27.36997	80.28167	13:28:00	D	1.94
102	HARDOI	HARDOI	S-NPP	27.37458	80.03120	13:28:00	D	7.12
103	HARDOI	HARDOI	S-NPP	27.40047	80.42937	13:28:00	D	1.85
104	HARDOI	HARDOI	S-NPP	27.57569	80.26126	13:28:00	D	1.94
105	HARDOI	SANDILA	S-NPP	27.14917	80.32127	13:28:00	D	2.62
106	HARDOI	SHAHABAD	S-NPP	27.50556	79.89903	13:28:00	D	2.56
107	HARDOI	SHAHABAD	S-NPP	27.50633	79.89842	13:28:00	D	2.29
108	HARDOI	SHAHABAD	S-NPP	27.70271	80.11457	13:28:00	D	2.18
109	HARDOI	SIWAIJPUR	S-NPP	27.23267	79.91019	13:28:00	D	2.69
110	JALAUN	JALAUN	S-NPP	26.31141	79.40438	13:28:00	D	3.66
111	JALAUN	KALPI	S-NPP	25.98788	79.67448	13:28:00	D	5.26
112	JALAUN	KALPI	S-NPP	26.01488	79.74295	13:28:00	D	4.50
113	JALAUN	KALPI	S-NPP	26.18172	79.47073	13:28:00	D	4.01
114	JALAUN	KALPI	AQUA	25.98643	79.67316	15:06:00	D	6.15
115	JALAUN	KONCH	S-NPP	25.97961	78.98719	13:28:00	D	4.20
116	JALAUN	KONCH	S-NPP	26.00402	78.99071	13:28:00	D	3.41
117	JALAUN	KONCH	S-NPP	26.01229	78.97732	13:28:00	D	3.67
118	JALAUN	KONCH	S-NPP	26.03098	79.08112	13:28:00	D	12.99
119	JALAUN	KONCH	S-NPP	26.09701	79.20476	13:28:00	D	2.13
120	JALAUN	KONCH	S-NPP	26.11685	79.11736	13:28:00	D	2.78
121	JALAUN	KONCH	S-NPP	26.12018	79.11677	13:28:00	D	1.90
122	JALAUN	KONCH	S-NPP	26.15054	79.23114	13:28:00	D	4.20
123	JALAUN	KONCH	AQUA	25.94145	79.05070	15:06:00	D	10.42
124	JALAUN	KONCH	AQUA	25.98711	79.11054	15:06:00	D	12.35
125	JALAUN	KONCH	AQUA	25.98855	79.12156	15:06:00	D	7.20
126	JALAUN	KONCH	AQUA	26.00483	79.02934	15:06:00	D	16.01
127	JALAUN	KONCH	AQUA	26.01063	79.07310	15:06:00	D	10.04
128	JALAUN	KONCH	AQUA	26.16451	79.20573	15:06:00	D	8.31

129	JALAUN	MADHOGARH	S-NPP	26.15969	79.12961	13:28:00	D	2.79
130	JALAUN	MADHOGARH	S-NPP	26.18521	79.11705	13:28:00	D	1.85
131	JALAUN	MADHOGARH	S-NPP	26.20396	79.22158	13:28:00	D	9.52
132	JALAUN	MADHOGARH	S-NPP	26.22465	79.24592	13:28:00	D	3.17
133	JALAUN	MADHOGARH	S-NPP	26.24744	79.24678	13:28:00	D	4.26
134	JALAUN	MADHOGARH	S-NPP	26.28211	79.29678	13:28:00	D	2.23
135	JALAUN	MADHOGARH	S-NPP	26.28432	79.28835	13:28:00	D	3.32
136	JALAUN	MADHOGARH	S-NPP	26.31513	79.17056	13:28:00	D	2.92
137	JALAUN	MADHOGARH	S-NPP	26.31833	79.28630	13:28:00	D	11.05
138	JALAUN	MADHOGARH	S-NPP	26.31898	79.31435	13:28:00	D	4.47
139	JALAUN	MADHOGARH	S-NPP	26.34776	79.31333	13:28:00	D	2.87
140	JALAUN	MADHOGARH	AQUA	26.17598	79.14700	15:06:00	D	5.35
141	JALAUN	MADHOGARH	AQUA	26.20193	79.19975	15:06:00	D	9.16
142	JALAUN	MADHOGARH	AQUA	26.20251	79.13141	15:06:00	D	14.56
143	JALAUN	MADHOGARH	AQUA	26.26338	79.26457	15:06:00	D	8.69
144	JALAUN	URAI	S-NPP	25.94803	79.53989	13:28:00	D	2.20
145	JALAUN	URAI	S-NPP	25.97706	79.50255	13:28:00	D	1.17
146	JAUNPUR	SHHGANJ	S-NPP	26.01639	82.50978	13:28:00	D	3.44
147	JAUNPUR	SHHGANJ	S-NPP	26.01666	82.51247	13:28:00	D	3.29
148	JHANSI	JHANSI	S-NPP	25.56584	78.52292	13:28:00	D	2.77
149	JHANSI	JHANSI	AQUA	25.52158	78.72867	15:06:00	D	10.37
150	JHANSI	JHANSI	AQUA	25.52297	78.73915	15:06:00	D	11.73
151	JHANSI	MOTH	S-NPP	25.71394	78.94812	13:28:00	D	5.26
152	JHANSI	MOTH	S-NPP	25.71669	78.94368	13:28:00	D	6.56
153	JHANSI	MOTH	S-NPP	25.77338	78.89404	13:28:00	D	2.54
154	JHANSI	MOTH	S-NPP	25.79199	78.97359	13:28:00	D	3.81
155	JHANSI	MOTH	S-NPP	25.79930	78.99993	13:28:00	D	4.00
156	JHANSI	MOTH	AQUA	25.69402	78.98794	15:06:00	D	6.59
157	JHANSI	MOTH	AQUA	25.69545	78.99872	15:06:00	D	6.44
158	JHANSI	MOTH	AQUA	25.77903	79.00053	15:06:00	D	5.26
159	JHANSI	MOTH	AQUA	25.79440	78.83361	15:06:00	D	5.93
160	JHANSI	MOTH	AQUA	25.80958	79.01773	15:06:00	D	7.08
161	JHANSI	MOTH	AQUA	25.81448	78.98377	15:06:00	D	21.47

162	JHANSI	MOTH	AQUA	25.81592	78.99458	15:06:00	D	7.95
163	JHANSI	MOTH	AQUA	25.82033	78.97708	15:06:00	D	6.63
164	JHANSI	MOTH	AQUA	25.82173	78.98791	15:06:00	D	23.51
165	JHANSI	TAHRAULI	S-NPP	25.56467	78.78588	13:28:00	D	2.31
166	JHANSI	TAHRAULI	S-NPP	25.58468	78.80581	13:28:00	D	1.19
167	JHANSI	TAHRAULI	S-NPP	25.60310	78.95196	13:28:00	D	3.06
168	KANNAUJ	TIRWA	S-NPP	26.79786	79.76223	13:28:00	D	2.50
169	KANNAUJ	TIRWA	S-NPP	26.88783	79.80919	13:28:00	D	1.41
170	KANNAUJ	TIRWA	S-NPP	26.88828	79.68874	13:28:00	D	3.37
171	KANNAUJ	TIRWA	S-NPP	26.90333	79.59940	13:28:00	D	2.69
172	KANPUR	GHATAMPUR	S-NPP	26.21691	80.38998	13:28:00	D	1.87
173	KANPUR	GHATAMPUR	S-NPP	26.23581	80.07601	13:28:00	D	1.83
174	KANPUR	GHATAMPUR	S-NPP	26.23587	80.02606	13:28:00	D	2.81
175	KANPUR	GHATAMPUR	S-NPP	26.23615	80.07564	13:28:00	D	2.09
176	KANPUR	GHATAMPUR	S-NPP	26.24368	80.13309	13:28:00	D	2.39
177	KANPUR	GHATAMPUR	S-NPP	26.24420	80.13266	13:28:00	D	2.15
178	KANPUR	GHATAMPUR	S-NPP	26.24842	80.36346	13:28:00	D	1.48
179	KANPUR	GHATAMPUR	S-NPP	26.25004	80.02779	13:28:00	D	5.33
180	KANPUR	GHATAMPUR	S-NPP	26.28974	80.13777	13:28:00	D	1.84
181	KANPUR DEHAT	AKBARPUR	S-NPP	26.28463	80.07597	13:28:00	D	4.96
182	KANPUR DEHAT	AKBARPUR	S-NPP	26.28975	80.08761	13:28:00	D	7.54
183	KANPUR DEHAT	AKBARPUR	S-NPP	26.29087	80.04572	13:28:00	D	2.13
184	KANPUR DEHAT	AKBARPUR	S-NPP	26.29880	80.02772	13:28:00	D	4.97
185	KANPUR DEHAT	AKBARPUR	S-NPP	26.38209	80.00900	02:14:00	N	3.67
186	KANPUR DEHAT	AKBARPUR	S-NPP	26.38282	80.00763	02:14:00	N	4.31
187	KANPUR DEHAT	AKBARPUR	S-NPP	26.38305	80.00620	13:28:00	D	3.51
188	KANPUR DEHAT	AKBARPUR	S-NPP	26.39437	79.96267	13:28:00	D	3.92
189	KANPUR DEHAT	AKBARPUR	S-NPP	26.51047	80.07236	13:28:00	D	2.71
190	KANPUR DEHAT	AKBARPUR	S-NPP	26.52415	80.12038	13:28:00	D	3.99
191	KANPUR DEHAT	AKBARPUR	AQUA	26.28755	80.02464	15:06:00	D	7.08
192	KANPUR DEHAT	BHOGANIPUR	S-NPP	26.17580	79.82159	13:28:00	D	4.96
193	KANPUR DEHAT	BHOGANIPUR	S-NPP	26.24552	79.99535	13:28:00	D	3.54
194	KANPUR DEHAT	BHOGANIPUR	S-NPP	26.24766	79.71505	13:28:00	D	2.44

195	KANPUR DEHAT	BHOGANIPUR	S-NPP	26.27497	79.98197	13:28:00	D	2.20
196	KANPUR DEHAT	BHOGANIPUR	S-NPP	26.29782	79.75133	13:28:00	D	2.83
197	KANPUR DEHAT	BHOGANIPUR	AQUA	26.29274	79.98610	15:06:00	D	8.13
198	KANPUR DEHAT	DERAPUR	S-NPP	26.57963	79.76987	13:28:00	D	3.82
199	KANPUR DEHAT	RASULABAD	S-NPP	26.57408	79.92833	13:28:00	D	1.89
200	KANPUR DEHAT	RASULABAD	S-NPP	26.68081	79.72360	13:28:00	D	2.73
201	KANPUR DEHAT	RASULABAD	AQUA	26.65578	79.77515	15:06:00	D	5.58
202	KANPUR DEHAT	SIKANDRA	S-NPP	26.39510	79.67015	13:28:00	D	3.52
203	KANPUR DEHAT	SIKANDRA	S-NPP	26.44274	79.56787	13:28:00	D	1.48
204	KANPUR DEHAT	SIKANDRA	S-NPP	26.44335	79.59631	13:28:00	D	3.11
205	KANPUR DEHAT	SIKANDRA	S-NPP	26.45070	79.62360	13:28:00	D	1.86
206	KAUSHAMBI	MANJHANPUR	S-NPP	25.34708	81.48593	13:28:00	D	4.39
207	KAUSHAMBI	MANJHANPUR	S-NPP	25.38723	81.24238	13:28:00	D	3.22
208	KAUSHAMBI	SIRATHU	AQUA	25.61946	81.24780	15:06:00	D	12.46
209	KHERI	GOLA	S-NPP	27.96582	80.49524	13:28:00	D	3.02
210	KHERI	GOLA	AQUA	27.92151	80.37920	15:06:00	D	12.25
211	KHERI	MOHMADI	TERRA	27.94071	80.10492	09:44:00	D	5.13
212	KHERI	NIGHASAN	S-NPP	28.43117	80.95786	13:28:00	D	1.89
213	KUSHINAGAR	HATA	S-NPP	26.85017	83.66563	13:28:00	D	4.74
214	KUSHINAGAR	KASAYA	S-NPP	26.79037	84.01128	13:28:00	D	2.64
215	LUCKNOW	LUCKNOW	S-NPP	26.76946	80.75714	13:28:00	D	2.26
216	LUCKNOW	MOHANLAL GANJ	S-NPP	26.66543	80.94592	13:28:00	D	6.24
217	LUCKNOW	MOHANLAL GANJ	S-NPP	26.69323	81.09927	13:28:00	D	5.31
218	LUCKNOW	MOHANLAL GANJ	S-NPP	26.69503	81.13993	13:28:00	D	2.31
219	LUCKNOW	MOHANLAL GANJ	S-NPP	26.69552	81.09570	13:28:00	D	4.36
220	LUCKNOW	MOHANLAL GANJ	S-NPP	26.70450	81.12930	13:28:00	D	3.36
221	LUCKNOW	MOHANLAL GANJ	S-NPP	26.72151	81.10057	13:28:00	D	3.23
222	LUCKNOW	MOHANLAL GANJ	AQUA	26.69044	81.09402	15:06:00	D	12.34
223	MAHARAJGANJ	MAHARAJGANJ	S-NPP	26.96954	83.52423	13:28:00	D	2.72
224	MAHARAJGANJ	MAHARAJGANJ	S-NPP	26.97882	83.46331	13:28:00	D	3.54
225	MAHARAJGANJ	MAHARAJGANJ	S-NPP	26.98284	83.46275	13:28:00	D	3.54
226	MAHARAJGANJ	MAHARAJGANJ	S-NPP	26.99043	83.45772	13:28:00	D	4.30
227	MAHARAJGANJ	MAHARAJGANJ	S-NPP	26.99129	83.45778	13:28:00	D	3.25

228	MAHARAJGANJ	MAHARAJGANJ	S-NPP	27.00495	83.54353	13:28:00	D	1.92
229	MAHARAJGANJ	MAHARAJGANJ	S-NPP	27.02256	83.48116	13:28:00	D	5.46
230	MAHARAJGANJ	MAHARAJGANJ	S-NPP	27.03152	83.48785	13:28:00	D	26.22
231	MAHARAJGANJ	MAHARAJGANJ	S-NPP	27.06295	83.54742	13:28:00	D	3.94
232	MAHARAJGANJ	MAHARAJGANJ	S-NPP	27.06605	83.50294	13:28:00	D	3.11
233	MAHARAJGANJ	MAHARAJGANJ	S-NPP	27.07145	83.51416	13:28:00	D	3.74
234	MAHARAJGANJ	MAHARAJGANJ	S-NPP	27.07594	83.51754	13:28:00	D	4.28
235	MAHARAJGANJ	MAHARAJGANJ	S-NPP	27.12576	83.45037	13:28:00	D	4.40
236	MAHARAJGANJ	MAHARAJGANJ	S-NPP	27.12943	83.66768	13:28:00	D	3.65
237	MAHARAJGANJ	MAHARAJGANJ	S-NPP	27.17649	83.53535	13:28:00	D	5.73
238	MAHARAJGANJ	MAHARAJGANJ	S-NPP	27.19905	83.55236	13:28:00	D	1.45
239	MAHARAJGANJ	MAHARAJGANJ	S-NPP	27.23288	83.59749	13:28:00	D	3.84
240	MAHARAJGANJ	MAHARAJGANJ	AQUA	27.05215	83.47548	15:06:00	D	14.97
241	MAHARAJGANJ	MAHARAJGANJ	AQUA	27.05270	83.48073	15:06:00	D	20.92
242	MAHARAJGANJ	NAUTANWA	S-NPP	27.21398	83.39141	13:28:00	D	1.70
243	MAHARAJGANJ	NAUTANWA	S-NPP	27.24793	83.40247	13:28:00	D	4.02
244	MAHARAJGANJ	NAUTANWA	S-NPP	27.26497	83.33779	13:28:00	D	4.79
245	MAHARAJGANJ	NICHLAUL	S-NPP	27.17889	83.70183	13:28:00	D	22.63
246	MAHARAJGANJ	NICHLAUL	S-NPP	27.27995	83.72223	13:28:00	D	5.68
247	MAHARAJGANJ	PHARENDA	S-NPP	27.25285	83.23387	13:28:00	D	6.43
248	MAHOBA	KULPAHAR	S-NPP	25.48280	79.44064	13:28:00	D	21.02
249	MAINPURI	BHOGAON	S-NPP	26.99014	79.30587	13:28:00	D	2.18
250	MAINPURI	BHOGAON	S-NPP	26.99118	79.30581	13:28:00	D	2.44
251	MAINPURI	BHOGAON	S-NPP	27.03355	79.24125	13:28:00	D	5.73
252	MAINPURI	BHOGAON	S-NPP	27.06237	79.34616	13:28:00	D	3.12
253	MAINPURI	BHOGAON	S-NPP	27.17409	79.32243	13:28:00	D	2.51
254	MAINPURI	BHOGAON	S-NPP	27.19147	79.32343	13:28:00	D	1.70
255	MAINPURI	BHOGAON	S-NPP	27.21432	79.28339	13:28:00	D	2.07
256	MAINPURI	KARHAL	S-NPP	26.98042	79.01604	13:28:00	D	1.96
257	MAINPURI	KARHAL	S-NPP	27.05896	79.15546	13:28:00	D	1.11
258	MAINPURI	MAINPURI	S-NPP	27.25864	78.88593	13:28:00	D	6.47
259	MAINPURI	MAINPURI	S-NPP	27.31691	78.74637	13:28:00	D	3.83
260	MAINPURI	MAINPURI	S-NPP	27.32024	78.74576	13:28:00	D	3.83

261	MATHURA	CHHATA	S-NPP	27.83306	77.39783	13:28:00	D	2.38
262	MEERUT	MAWANA	S-NPP	29.20286	78.08636	13:30:00	D	2.70
263	MEERUT	MEERUT	S-NPP	28.96120	77.53239	13:30:00	D	3.48
264	MUZAFARNAGAR	MUZAFFARNAGAR	S-NPP	29.57293	77.81632	13:30:00	D	2.34
265	PILHIBHIT	PURANPUR	S-NPP	28.40780	80.11856	13:30:00	D	3.08
266	PILHIBHIT	PURANPUR	S-NPP	28.43498	80.10948	13:30:00	D	2.59
267	PILHIBHIT	PURANPUR	AQUA	28.48913	80.09613	15:06:00	D	17.93
268	PRATAPGARH	KUNDA	S-NPP	25.82512	81.71500	13:28:00	D	9.81
269	PRATAPGARH	LALGANJ	S-NPP	25.87213	81.67954	13:28:00	D	4.71
270	PRATAPGARH	PATTI	S-NPP	25.72243	82.18764	13:28:00	D	3.31
271	PRATAPGARH	PRATAPGARH	S-NPP	25.79619	81.83607	13:28:00	D	5.23
272	RAIBEARELI	LALGANJ	S-NPP	26.26912	80.98917	13:28:00	D	5.87
273	RAIBEARELI	LALGANJ	S-NPP	26.27263	80.98859	13:28:00	D	5.73
274	RAIBEARELI	LALGANJ	S-NPP	26.29489	80.99386	13:28:00	D	2.18
275	RAIBEARELI	MAHARAJGANG	S-NPP	26.46180	81.25199	13:28:00	D	3.33
276	RAIBEARELI	RAEBARELI	S-NPP	26.30696	81.13976	13:28:00	D	1.57
277	RAIBEARELI	TILOI	S-NPP	26.50585	81.47613	13:28:00	D	3.21
278	RAMPUR	BILASPUR	S-NPP	28.92325	79.30174	13:30:00	D	1.83
279	SANTKABIRNAGAR	GHANGHATA	S-NPP	26.54742	83.07345	13:28:00	D	3.40
280	SANTKABIRNAGAR	GHANGHATA	S-NPP	26.61512	83.04430	13:28:00	D	3.76
281	SANTKABIRNAGAR	KHALILABAD	S-NPP	26.81693	82.96921	13:28:00	D	2.40
282	SANTKABIRNAGAR	KHALILABAD	S-NPP	26.81702	82.97216	13:28:00	D	2.63
283	SANTKABIRNAGAR	KHALILABAD	S-NPP	26.92486	82.87888	13:28:00	D	5.42
284	SANTKABIRNAGAR	KHALILABAD	S-NPP	26.92513	82.87662	13:28:00	D	5.47
285	SANTKABIRNAGAR	KHALILABAD	S-NPP	26.94132	82.87975	13:28:00	D	12.41
286	SANTKABIRNAGAR	MEHDawal	S-NPP	27.06697	83.11169	13:28:00	D	2.25
287	SANTRAVIDASNAGAR	GYANPUR	S-NPP	25.38602	82.46471	13:28:00	D	3.33
288	SHAHJAHANPUR	PUWANYA	S-NPP	28.16555	80.13937	13:28:00	D	3.06
289	SHAHJAHANPUR	SHAHJAHANPUR	AQUA	27.94472	79.89172	15:06:00	D	7.77
290	SHAHJAHANPUR	TILHAR	S-NPP	28.09285	79.89104	13:28:00	D	1.61
291	SHAMLI	KAIRANA	S-NPP	29.48941	77.19772	13:30:00	D	6.02
292	SHAMLI	KAIRANA	S-NPP	29.49184	77.19739	13:30:00	D	7.59
293	SHAMLI	SHAMLI	S-NPP	29.55571	77.39214	13:30:00	D	3.80

294	SHAMLI	SHAMLI	AQUA	29.34885	77.37096	15:06:00	D	8.16
295	SHRAWASTI	BHINGA	S-NPP	27.72918	82.06921	13:28:00	D	2.27
296	SHRAWASTI	IKAUNA	S-NPP	27.59636	81.74277	13:28:00	D	2.90
297	SHRAWASTI	IKAUNA	S-NPP	27.64064	81.74790	13:28:00	D	3.45
298	SHRAWASTI	IKAUNA	S-NPP	27.64251	81.75051	13:28:00	D	2.31
299	SHRAWASTI	IKAUNA	S-NPP	27.68678	81.75565	13:28:00	D	4.45
300	SIDDHARTHANAGAR	BANSI	S-NPP	27.10508	82.85872	13:28:00	D	7.23
301	SIDDHARTHANAGAR	DOMARIYAGANJ	S-NPP	27.12192	82.52857	13:28:00	D	6.34
302	SIDDHARTHANAGAR	DOMARIYAGANJ	S-NPP	27.13906	82.57416	13:28:00	D	4.32
303	SIDDHARTHANAGAR	DOMARIYAGANJ	S-NPP	27.17093	82.77586	13:28:00	D	3.67
304	SIDDHARTHANAGAR	ITWA	S-NPP	27.24990	82.73969	13:28:00	D	4.60
305	SIDDHARTHANAGAR	ITWA	S-NPP	27.26721	82.81996	13:28:00	D	2.91
306	SIDDHARTHANAGAR	NAUGARH	S-NPP	27.29527	83.20224	13:28:00	D	3.05
307	SITAPUR	BISWAN	S-NPP	27.56133	81.05386	13:28:00	D	3.66
308	SITAPUR	LAHARPUR	S-NPP	27.73867	80.97509	13:28:00	D	3.27
309	SITAPUR	SIDHAULI	S-NPP	27.10634	80.83489	13:28:00	D	1.03
310	SONBHADRA	REBUTSHGANJ	S-NPP	24.87775	83.06173	13:28:00	D	2.56
311	SULTANPUR	LAMBHUA	S-NPP	26.10738	82.19102	13:28:00	D	2.25
312	SULTANPUR	SULTANPUR	S-NPP	26.45918	82.09349	13:28:00	D	5.91
313	UNNAO	HASANGANJ	S-NPP	26.63257	80.70303	13:28:00	D	1.61
314	UNNAO	PURWA	S-NPP	26.39543	81.02299	13:28:00	D	3.07
315	UNNAO	PURWA	S-NPP	26.44654	80.92097	13:28:00	D	2.06
316	UNNAO	PURWA	S-NPP	26.56475	80.86433	13:28:00	D	1.51
317	UNNAO	SAFIPUR	S-NPP	26.73272	80.22128	13:28:00	D	2.16
318	UNNAO	SAFIPUR	S-NPP	26.73616	80.22070	13:28:00	D	3.32
319	UNNAO	SAFIPUR	S-NPP	26.74245	80.26650	13:28:00	D	2.77
320	UNNAO	SAFIPUR	S-NPP	26.82586	80.21537	13:28:00	D	2.45
321	UNNAO	SAFIPUR	S-NPP	26.95796	80.29185	13:28:00	D	3.55
322	UNNAO	UNNAO	S-NPP	26.56284	80.68829	13:28:00	D	1.69

Details of residue burning events in Rajasthan on 11-Nov-2025

S. No.	District	Tehsil / Block	Satellite	Latitude	Longitude	ACQ_TIME	Day / Night	Fire Power (W/m ²)
1	BARAN	KISHANGUNJ	S-NPP	24.86957	76.89886	13:28:00	D	1.76
2	BARAN	KISHANGUNJ	S-NPP	25.09144	76.62969	13:28:00	D	32.44
3	BARAN	KISHANGUNJ	S-NPP	25.35668	76.60268	13:28:00	D	3.53
4	BARAN	MANGROL	S-NPP	25.36776	76.54239	13:28:00	D	1.98
5	BARAN	MANGROL	AQUA	25.27242	76.51353	15:06:00	D	14.52
6	BARAN	SHAHBAD	AQUA	25.12622	76.89712	15:06:00	D	6.03
7	BUNDI	BUNDI	S-NPP	25.26966	75.83935	13:28:00	D	5.09
8	BUNDI	BUNDI	S-NPP	25.28555	75.82731	13:28:00	D	10.74
9	BUNDI	BUNDI	S-NPP	25.29160	75.79977	13:28:00	D	7.19
10	BUNDI	BUNDI	S-NPP	25.29185	75.65415	13:28:00	D	4.53
11	BUNDI	BUNDI	S-NPP	25.29497	75.60905	13:28:00	D	5.61
12	BUNDI	BUNDI	S-NPP	25.30795	75.85326	13:28:00	D	5.92
13	BUNDI	BUNDI	S-NPP	25.30984	75.82227	13:28:00	D	3.69
14	BUNDI	BUNDI	S-NPP	25.30998	75.84412	13:28:00	D	5.18
15	BUNDI	BUNDI	S-NPP	25.32469	75.86725	13:28:00	D	6.99
16	BUNDI	BUNDI	S-NPP	25.32815	75.86653	13:28:00	D	3.19
17	BUNDI	BUNDI	S-NPP	25.32953	75.74795	13:28:00	D	6.14
18	BUNDI	BUNDI	S-NPP	25.33269	75.80878	13:28:00	D	7.01
19	BUNDI	BUNDI	S-NPP	25.33891	75.59180	13:28:00	D	5.26
20	BUNDI	BUNDI	S-NPP	25.34549	75.73582	13:28:00	D	3.80
21	BUNDI	BUNDI	S-NPP	25.34601	75.73648	13:28:00	D	4.38
22	BUNDI	BUNDI	S-NPP	25.38573	75.73704	13:28:00	D	2.40
23	BUNDI	BUNDI	AQUA	25.23891	75.74413	15:06:00	D	20.07
24	BUNDI	BUNDI	AQUA	25.31440	75.86510	15:06:00	D	7.85
25	BUNDI	BUNDI	AQUA	25.33327	75.81094	15:06:00	D	5.27
26	BUNDI	BUNDI	AQUA	25.34788	75.78790	15:06:00	D	4.73
27	BUNDI	KESHORAIPTAN	S-NPP	25.25096	75.99018	13:28:00	D	3.76
28	BUNDI	KESHORAIPTAN	S-NPP	25.28242	75.97582	13:28:00	D	7.61
29	BUNDI	KESHORAIPTAN	S-NPP	25.28658	75.97929	13:28:00	D	7.61

30	BUNDI	KESHORAIPATAN	S-NPP	25.32361	75.92401	13:28:00	D	2.42
31	BUNDI	KESHORAIPATAN	S-NPP	25.34675	75.99715	13:28:00	D	5.80
32	BUNDI	KESHORAIPATAN	S-NPP	25.36897	76.04424	13:28:00	D	5.50
33	BUNDI	KESHORAIPATAN	S-NPP	25.38962	76.04000	13:28:00	D	8.73
34	BUNDI	KESHORAIPATAN	S-NPP	25.40483	76.08838	13:28:00	D	6.71
35	BUNDI	KESHORAIPATAN	S-NPP	25.40669	76.08853	13:28:00	D	6.31
36	BUNDI	KESHORAIPATAN	S-NPP	25.41761	76.06917	13:28:00	D	2.90
37	BUNDI	KESHORAIPATAN	S-NPP	25.42155	76.02971	13:28:00	D	18.04
38	BUNDI	KESHORAIPATAN	S-NPP	25.42500	76.02900	13:28:00	D	18.04
39	BUNDI	KESHORAIPATAN	S-NPP	25.44141	75.99980	13:28:00	D	3.28
40	BUNDI	KESHORAIPATAN	S-NPP	25.44524	76.10631	13:28:00	D	3.21
41	BUNDI	KESHORAIPATAN	S-NPP	25.46355	76.02538	13:28:00	D	4.84
42	BUNDI	KESHORAIPATAN	S-NPP	25.46572	76.05929	13:28:00	D	3.79
43	BUNDI	KESHORAIPATAN	AQUA	25.28381	75.97816	15:06:00	D	15.49
44	BUNDI	KESHORAIPATAN	AQUA	25.32665	76.00375	15:06:00	D	12.38
45	BUNDI	KESHORAIPATAN	AQUA	25.35563	75.89767	15:06:00	D	7.31
46	BUNDI	KESHORAIPATAN	AQUA	25.36592	75.90580	15:06:00	D	5.03
47	BUNDI	KESHORAIPATAN	AQUA	25.37500	76.02476	15:06:00	D	5.16
48	BUNDI	KESHORAIPATAN	AQUA	25.40951	76.00248	15:06:00	D	8.42
49	BUNDI	KESHORAIPATAN	AQUA	25.41100	76.01224	15:06:00	D	5.85
50	BUNDI	KESHORAIPATAN	AQUA	25.42126	76.02033	15:06:00	D	24.49
51	BUNDI	KESHORAIPATAN	AQUA	25.42275	76.03008	15:06:00	D	13.17
52	CHURU	CHURU	S-NPP	28.26548	75.03024	13:30:00	D	2.01
53	CHURU	CHURU	S-NPP	28.26649	75.03082	13:30:00	D	2.60
54	GANGANAGAR	ANAPGARH	S-NPP	29.19597	73.18484	13:30:00	D	2.80
55	GANGANAGAR	ANAPGARH	S-NPP	29.20798	73.22891	13:30:00	D	10.90
56	GANGANAGAR	ANAPGARH	S-NPP	29.22723	73.08263	13:30:00	D	3.84
57	GANGANAGAR	ANAPGARH	S-NPP	29.22816	73.08769	13:30:00	D	3.84
58	GANGANAGAR	ANAPGARH	AQUA	29.13953	73.33115	15:06:00	D	10.60
59	GANGANAGAR	ANAPGARH	AQUA	29.22112	73.11104	15:06:00	D	7.86
60	GANGANAGAR	GANGANAGAR	S-NPP	29.96141	73.73080	13:30:00	D	5.10
61	GANGANAGAR	GANGANAGAR	S-NPP	30.03480	73.82162	13:30:00	D	2.21
62	GANGANAGAR	GANGANAGAR	AQUA	30.12348	73.96214	15:06:00	D	10.27

63	GANGANAGAR	KARANPUR	S-NPP	29.88994	73.66463	13:30:00	D	2.23
64	GANGANAGAR	SURATGARH	S-NPP	29.30077	74.22367	13:30:00	D	3.59
65	GANGANAGAR	SURATGARH	S-NPP	29.31840	73.81301	13:30:00	D	6.31
66	GANGANAGAR	SURATGARH	S-NPP	29.34956	73.96601	13:30:00	D	2.08
67	GANGANAGAR	SURATGARH	S-NPP	29.36983	73.74361	13:30:00	D	3.05
68	GANGANAGAR	SURATGARH	S-NPP	29.37327	73.76246	13:30:00	D	3.76
69	GANGANAGAR	SURATGARH	S-NPP	29.37685	73.76162	13:30:00	D	2.65
70	GANGANAGAR	SURATGARH	S-NPP	29.44175	73.79048	13:30:00	D	2.06
71	GANGANAGAR	SURATGARH	AQUA	29.22689	73.58371	15:06:00	D	6.63
72	GANGANAGAR	SURATGARH	AQUA	29.34304	73.95807	15:06:00	D	6.50
73	GANGANAGAR	SURATGARH	AQUA	29.46891	73.81322	15:06:00	D	7.39
74	GANGANAGAR	SURATGARH	AQUA	29.47065	73.82401	15:06:00	D	10.05
75	GANGANAGAR	VIJAY NAGAR	S-NPP	29.20419	73.49664	13:30:00	D	5.53
76	GANGANAGAR	VIJAY NAGAR	S-NPP	29.24841	73.55172	13:30:00	D	5.79
77	GANGANAGAR	VIJAY NAGAR	S-NPP	29.27242	73.62120	13:30:00	D	2.70
78	GANGANAGAR	VIJAY NAGAR	S-NPP	29.30042	73.60956	13:30:00	D	9.31
79	GANGANAGAR	VIJAY NAGAR	S-NPP	29.34332	73.68073	13:30:00	D	26.51
80	GANGANAGAR	VIJAY NAGAR	AQUA	29.23972	73.54651	15:06:00	D	6.12
81	GANGANAGAR	VIJAY NAGAR	AQUA	29.25431	73.57773	15:06:00	D	6.44
82	GANGANAGAR	VIJAY NAGAR	AQUA	29.28690	73.66187	15:06:00	D	5.46
83	GANGANAGAR	VIJAY NAGAR	AQUA	29.28777	73.62208	15:06:00	D	7.73
84	GANGANAGAR	VIJAY NAGAR	AQUA	29.32595	73.68195	15:06:00	D	60.81
85	GANGANAGAR	VIJAY NAGAR	AQUA	29.32775	73.69288	15:06:00	D	65.86
86	HANUMANGARH	BHADRA	S-NPP	29.21703	75.37088	13:30:00	D	4.12
87	HANUMANGARH	HANUMANGARH	S-NPP	29.51571	74.18620	13:30:00	D	7.08
88	HANUMANGARH	HANUMANGARH	S-NPP	29.51651	74.19073	13:30:00	D	6.63
89	HANUMANGARH	HANUMANGARH	S-NPP	29.52207	74.22237	13:30:00	D	9.21
90	HANUMANGARH	HANUMANGARH	S-NPP	29.55693	74.40087	13:30:00	D	2.71
91	HANUMANGARH	HANUMANGARH	S-NPP	29.56969	74.24567	13:30:00	D	13.59
92	HANUMANGARH	HANUMANGARH	S-NPP	29.57369	74.26816	13:30:00	D	8.16
93	HANUMANGARH	HANUMANGARH	S-NPP	29.57578	74.30036	13:30:00	D	5.65
94	HANUMANGARH	HANUMANGARH	S-NPP	29.57928	74.29955	13:30:00	D	5.65
95	HANUMANGARH	HANUMANGARH	S-NPP	29.59801	74.32320	13:30:00	D	3.77

96	HANUMANGARH	HANUMANGARH	AQUA	29.49349	74.13903	15:06:00	D	18.49
97	HANUMANGARH	HANUMANGARH	AQUA	29.49518	74.14957	15:06:00	D	17.44
98	HANUMANGARH	HANUMANGARH	AQUA	29.51083	74.18976	15:06:00	D	21.00
99	HANUMANGARH	HANUMANGARH	AQUA	29.51417	74.21075	15:06:00	D	28.96
100	HANUMANGARH	HANUMANGARH	AQUA	29.53864	74.24890	15:06:00	D	6.63
101	HANUMANGARH	HANUMANGARH	AQUA	29.56370	74.23277	15:06:00	D	64.89
102	HANUMANGARH	HANUMANGARH	AQUA	29.56700	74.25372	15:06:00	D	13.46
103	HANUMANGARH	HANUMANGARH	AQUA	29.58337	74.35800	15:06:00	D	6.68
104	HANUMANGARH	HANUMANGARH	AQUA	29.58918	74.27576	15:06:00	D	4.64
105	HANUMANGARH	HANUMANGARH	AQUA	29.65372	74.21889	15:06:00	D	5.47
106	HANUMANGARH	HANUMANGARH	AQUA	29.70903	74.21139	15:06:00	D	5.33
107	HANUMANGARH	PILIBANGA	S-NPP	29.37554	74.00806	13:30:00	D	3.64
108	HANUMANGARH	PILIBANGA	S-NPP	29.37580	74.05112	13:30:00	D	2.88
109	HANUMANGARH	PILIBANGA	S-NPP	29.42843	74.02594	13:30:00	D	22.89
110	HANUMANGARH	PILIBANGA	S-NPP	29.43492	74.00046	13:30:00	D	5.40
111	HANUMANGARH	PILIBANGA	S-NPP	29.45787	74.06686	13:30:00	D	3.94
112	HANUMANGARH	PILIBANGA	S-NPP	29.45869	74.07143	13:30:00	D	7.88
113	HANUMANGARH	PILIBANGA	S-NPP	29.46222	74.07062	13:30:00	D	17.71
114	HANUMANGARH	PILIBANGA	S-NPP	29.47336	74.09184	13:30:00	D	1.96
115	HANUMANGARH	PILIBANGA	S-NPP	29.50904	73.98962	13:30:00	D	4.16
116	HANUMANGARH	PILIBANGA	S-NPP	29.52347	74.11027	13:30:00	D	1.26
117	HANUMANGARH	PILIBANGA	S-NPP	29.55458	74.01731	13:30:00	D	2.07
118	HANUMANGARH	PILIBANGA	S-NPP	29.62102	74.10182	13:30:00	D	2.77
119	HANUMANGARH	PILIBANGA	AQUA	29.38039	74.01630	15:06:00	D	21.18
120	HANUMANGARH	PILIBANGA	AQUA	29.38458	73.92702	15:06:00	D	8.88
121	HANUMANGARH	PILIBANGA	AQUA	29.42358	73.99606	15:06:00	D	12.87
122	HANUMANGARH	PILIBANGA	AQUA	29.43256	73.99415	15:06:00	D	33.20
123	HANUMANGARH	PILIBANGA	AQUA	29.43426	74.00480	15:06:00	D	6.49
124	HANUMANGARH	PILIBANGA	AQUA	29.44104	74.04736	15:06:00	D	30.65
125	HANUMANGARH	PILIBANGA	AQUA	29.44946	74.10036	15:06:00	D	12.27
126	HANUMANGARH	PILIBANGA	AQUA	29.48842	74.10737	15:06:00	D	9.68
127	HANUMANGARH	RAWATSAR	S-NPP	29.14213	74.43587	13:30:00	D	2.86
128	HANUMANGARH	SANGHRIYA	AQUA	29.93575	74.47346	15:06:00	D	7.42

129	HANUMANGARH	TIBI	S-NPP	29.44297	74.49506	13:30:00	D	5.20
130	HANUMANGARH	TIBI	S-NPP	29.52984	74.61806	13:30:00	D	25.60
131	HANUMANGARH	TIBI	S-NPP	29.53716	74.59818	13:30:00	D	4.32
132	HANUMANGARH	TIBI	S-NPP	29.53833	74.58424	13:30:00	D	10.69
133	HANUMANGARH	TIBI	S-NPP	29.54339	74.46858	13:30:00	D	1.94
134	HANUMANGARH	TIBI	S-NPP	29.58005	74.49238	13:30:00	D	6.54
135	HANUMANGARH	TIBI	S-NPP	29.59996	74.49828	13:30:00	D	5.07
136	HANUMANGARH	TIBI	S-NPP	29.60606	74.45093	13:30:00	D	1.94
137	HANUMANGARH	TIBI	AQUA	29.48049	74.58871	15:06:00	D	6.58
138	HANUMANGARH	TIBI	AQUA	29.49330	74.43702	15:06:00	D	6.06
139	HANUMANGARH	TIBI	AQUA	29.50538	74.57294	15:06:00	D	8.84
140	HANUMANGARH	TIBI	AQUA	29.52781	74.60008	15:06:00	D	13.94
141	HANUMANGARH	TIBI	AQUA	29.52970	74.54012	15:06:00	D	21.23
142	HANUMANGARH	TIBI	AQUA	29.53131	74.55039	15:06:00	D	18.51
143	HANUMANGARH	TIBI	AQUA	29.55458	74.52430	15:06:00	D	82.14
144	HANUMANGARH	TIBI	AQUA	29.55620	74.53459	15:06:00	D	19.27
145	HANUMANGARH	TIBI	AQUA	29.55931	74.43804	15:06:00	D	6.66
146	HANUMANGARH	TIBI	AQUA	29.56342	74.52245	15:06:00	D	23.11
147	HANUMANGARH	TIBI	AQUA	29.56417	74.46905	15:06:00	D	38.56
148	HANUMANGARH	TIBI	AQUA	29.56503	74.53275	15:06:00	D	3.41
149	HANUMANGARH	TIBI	AQUA	29.56579	74.47938	15:06:00	D	14.13
150	HANUMANGARH	TIBI	AQUA	29.57868	74.56177	15:06:00	D	6.85
151	HANUMANGARH	TIBI	AQUA	29.58263	74.41176	15:06:00	D	10.30
152	HANUMANGARH	TIBI	AQUA	29.59795	74.45131	15:06:00	D	6.20
153	HANUMANGARH	TIBI	AQUA	29.60670	74.44378	15:06:00	D	9.07
154	KOTA	DIGOD	S-NPP	25.13266	76.16363	13:28:00	D	3.80
155	KOTA	DIGOD	S-NPP	25.16771	76.16076	13:28:00	D	3.18
156	KOTA	DIGOD	S-NPP	25.18563	76.04676	13:28:00	D	5.02
157	KOTA	LADPURA	S-NPP	25.08962	75.95278	13:28:00	D	4.44
158	KOTA	LADPURA	S-NPP	25.13613	75.97359	13:28:00	D	3.00
159	KOTA	LADPURA	S-NPP	25.20061	76.00918	13:28:00	D	1.71
160	KOTA	LADPURA	S-NPP	25.23909	75.96233	13:28:00	D	1.45
161	KOTA	LADPURA	AQUA	25.14374	75.95990	15:06:00	D	7.22

162	KOTA	LADPURA	AQUA	25.20098	75.97929	15:06:00	D	6.81
163	KOTA	LADPURA	AQUA	25.24286	76.00594	15:06:00	D	11.20
164	KOTA	LADPURA	AQUA	25.24436	76.01569	15:06:00	D	10.52
165	KOTA	LADPURA	AQUA	25.24585	76.02544	15:06:00	D	25.57
166	KOTA	PIPALDA	S-NPP	25.49271	76.47220	13:28:00	D	1.56
167	KOTA	PIPALDA	S-NPP	25.54490	76.49083	13:28:00	D	1.79
168	KOTA	PIPALDA	S-NPP	25.54556	76.49486	13:28:00	D	1.79
169	KOTA	PIPALDA	S-NPP	25.59739	76.48897	13:28:00	D	3.87
170	KOTA	PIPALDA	AQUA	25.49142	76.48502	15:06:00	D	7.73
171	KOTA	SANGOD	S-NPP	24.85738	76.12809	13:28:00	D	4.30
172	KOTA	SANGOD	S-NPP	24.85808	76.13226	13:28:00	D	4.30
173	KOTA	SANGOD	S-NPP	24.86083	76.12738	13:28:00	D	4.30
174	KOTA	SANGOD	S-NPP	24.86153	76.13155	13:28:00	D	4.30
175	KOTA	SANGOD	S-NPP	24.94588	76.28153	13:28:00	D	1.91
176	KOTA	SANGOD	S-NPP	24.94769	76.14462	13:28:00	D	2.92
177	KOTA	SANGOD	S-NPP	24.95113	76.14392	13:28:00	D	2.92
178	KOTA	SANGOD	S-NPP	24.95265	76.21633	13:28:00	D	2.93
179	KOTA	SANGOD	S-NPP	24.96329	76.06015	13:28:00	D	2.50
180	KOTA	SANGOD	S-NPP	24.96746	76.06361	13:28:00	D	2.14
181	KOTA	SANGOD	S-NPP	25.05137	76.20088	13:28:00	D	2.64
182	SWAIMADHOPUR	KHANDAR	S-NPP	25.89621	76.53805	13:28:00	D	1.70
183	SWAIMADHOPUR	KHANDAR	S-NPP	25.90212	76.57408	13:28:00	D	1.80
184	SWAIMADHOPUR	KHANDAR	S-NPP	25.92439	76.68903	13:28:00	D	2.03
185	SWAIMADHOPUR	KHANDAR	S-NPP	25.92800	76.60210	13:28:00	D	3.11
186	SWAIMADHOPUR	KHANDAR	S-NPP	25.95408	76.65453	13:28:00	D	2.24
187	SWAIMADHOPUR	KHANDAR	S-NPP	25.97241	76.61790	13:28:00	D	2.94
188	SWAIMADHOPUR	KHANDAR	S-NPP	25.97652	76.60059	13:28:00	D	14.77
189	SWAIMADHOPUR	KHANDAR	S-NPP	26.02857	76.68475	13:28:00	D	3.63
190	SWAIMADHOPUR	KHANDAR	S-NPP	26.03245	76.70859	13:28:00	D	2.22
191	SWAIMADHOPUR	KHANDAR	AQUA	25.89715	76.54436	15:06:00	D	4.99
192	SWAIMADHOPUR	KHANDAR	AQUA	25.94625	76.63445	15:06:00	D	4.97

Details of residue burning events in Madhya Pradesh on 11-Nov-2025

S. No.	District	Tehsil / Block	Satellite	Latitude	Longitude	ACQ_TIME	Day / Night	Fire Power (W/m ²)
1	ASHOKNAGAR	ASHOKNAGAR	S-NPP	24.49589	77.70025	13:28:00	D	4.56
2	ASHOKNAGAR	ASHOKNAGAR	S-NPP	24.50193	77.69516	13:28:00	D	1.87
3	ASHOKNAGAR	ASHOKNAGAR	S-NPP	24.51286	77.72070	13:28:00	D	3.28
4	ASHOKNAGAR	ASHOKNAGAR	S-NPP	24.52523	77.69073	13:28:00	D	5.01
5	ASHOKNAGAR	ASHOKNAGAR	S-NPP	24.53647	77.73988	13:28:00	D	1.71
6	ASHOKNAGAR	ASHOKNAGAR	S-NPP	24.66311	77.83438	13:28:00	D	1.38
7	ASHOKNAGAR	ASHOKNAGAR	S-NPP	24.68002	77.81154	13:28:00	D	3.41
8	ASHOKNAGAR	ASHOKNAGAR	AQUA	24.50841	77.67435	15:06:00	D	5.29
9	ASHOKNAGAR	ASHOKNAGAR	AQUA	24.56514	77.80716	15:06:00	D	5.45
10	ASHOKNAGAR	CHANDERI	S-NPP	24.55249	78.10145	13:28:00	D	4.02
11	ASHOKNAGAR	CHANDERI	S-NPP	24.58234	77.90022	13:28:00	D	2.74
12	ASHOKNAGAR	CHANDERI	S-NPP	24.58413	77.91164	13:28:00	D	5.66
13	ASHOKNAGAR	CHANDERI	S-NPP	24.66729	77.90426	13:28:00	D	8.37
14	ASHOKNAGAR	CHANDERI	S-NPP	24.68295	77.91699	13:28:00	D	1.74
15	ASHOKNAGAR	CHANDERI	AQUA	24.54980	78.09454	15:06:00	D	3.45
16	ASHOKNAGAR	CHANDERI	AQUA	24.60456	77.95950	15:06:00	D	20.23
17	ASHOKNAGAR	ISAGARH	S-NPP	24.67368	77.79307	13:28:00	D	5.34
18	ASHOKNAGAR	ISAGARH	S-NPP	24.68032	77.79182	13:28:00	D	3.13
19	ASHOKNAGAR	ISAGARH	S-NPP	24.73029	77.85308	13:28:00	D	7.10
20	ASHOKNAGAR	ISAGARH	S-NPP	24.74749	77.85377	13:28:00	D	1.55
21	ASHOKNAGAR	ISAGARH	S-NPP	24.75472	77.72649	13:28:00	D	1.89
22	ASHOKNAGAR	ISAGARH	S-NPP	24.75684	77.84807	13:28:00	D	1.76
23	ASHOKNAGAR	ISAGARH	S-NPP	24.76438	77.87415	13:28:00	D	14.02
24	ASHOKNAGAR	ISAGARH	S-NPP	24.78916	77.77116	13:28:00	D	2.73
25	ASHOKNAGAR	ISAGARH	S-NPP	24.85703	77.88400	13:28:00	D	1.81
26	ASHOKNAGAR	ISAGARH	AQUA	24.71863	77.85373	15:06:00	D	6.05
27	ASHOKNAGAR	ISAGARH	AQUA	24.77024	77.88891	15:06:00	D	6.70
28	ASHOKNAGAR	MUNGAOLI	S-NPP	24.25798	77.94935	13:28:00	D	0.92
29	ASHOKNAGAR	MUNGAOLI	S-NPP	24.30248	77.97626	13:28:00	D	6.64

30	ASHOKNAGAR	MUNGAOLI	S-NPP	24.30311	77.93700	13:28:00	D	7.18
31	ASHOKNAGAR	MUNGAOLI	S-NPP	24.30703	77.94018	13:28:00	D	7.18
32	ASHOKNAGAR	MUNGAOLI	S-NPP	24.31458	77.92309	13:28:00	D	2.06
33	ASHOKNAGAR	MUNGAOLI	S-NPP	24.31670	77.91485	13:28:00	D	2.42
34	ASHOKNAGAR	MUNGAOLI	S-NPP	24.32360	77.98013	13:28:00	D	5.02
35	ASHOKNAGAR	MUNGAOLI	S-NPP	24.32451	77.96429	13:28:00	D	1.15
36	ASHOKNAGAR	MUNGAOLI	S-NPP	24.32875	77.94785	13:28:00	D	7.44
37	ASHOKNAGAR	MUNGAOLI	S-NPP	24.33210	77.90411	13:28:00	D	1.37
38	ASHOKNAGAR	MUNGAOLI	S-NPP	24.33410	78.02509	13:28:00	D	1.94
39	ASHOKNAGAR	MUNGAOLI	S-NPP	24.33571	77.92696	13:28:00	D	2.93
40	ASHOKNAGAR	MUNGAOLI	S-NPP	24.33631	77.93076	13:28:00	D	7.11
41	ASHOKNAGAR	MUNGAOLI	S-NPP	24.34117	77.87495	13:28:00	D	3.02
42	ASHOKNAGAR	MUNGAOLI	S-NPP	24.34127	78.07064	13:28:00	D	2.29
43	ASHOKNAGAR	MUNGAOLI	S-NPP	24.35028	78.08456	13:28:00	D	4.76
44	ASHOKNAGAR	MUNGAOLI	S-NPP	24.35526	77.98593	13:28:00	D	5.20
45	ASHOKNAGAR	MUNGAOLI	S-NPP	24.36799	77.93655	13:28:00	D	3.62
46	ASHOKNAGAR	MUNGAOLI	S-NPP	24.42047	77.80110	13:28:00	D	2.08
47	ASHOKNAGAR	MUNGAOLI	S-NPP	24.42491	78.02370	13:28:00	D	4.84
48	ASHOKNAGAR	MUNGAOLI	S-NPP	24.45281	77.81071	13:28:00	D	4.34
49	ASHOKNAGAR	MUNGAOLI	S-NPP	24.45579	78.11167	13:28:00	D	3.31
50	ASHOKNAGAR	MUNGAOLI	S-NPP	24.46828	78.03905	13:28:00	D	3.79
51	ASHOKNAGAR	MUNGAOLI	S-NPP	24.47326	77.94030	13:28:00	D	2.79
52	ASHOKNAGAR	MUNGAOLI	S-NPP	24.52667	78.06329	13:28:00	D	1.22
53	ASHOKNAGAR	MUNGAOLI	S-NPP	24.54680	78.08691	13:28:00	D	3.01
54	ASHOKNAGAR	MUNGAOLI	AQUA	24.31407	77.98718	15:06:00	D	5.66
55	ASHOKNAGAR	MUNGAOLI	AQUA	24.35671	77.97000	15:06:00	D	8.22
56	ASHOKNAGAR	MUNGAOLI	AQUA	24.35808	77.97971	15:06:00	D	4.95
57	ASHOKNAGAR	MUNGAOLI	AQUA	24.36139	77.93941	15:06:00	D	10.75
58	ASHOKNAGAR	MUNGAOLI	AQUA	24.46169	77.93649	15:06:00	D	4.48
59	ASHOKNAGAR	MUNGAOLI	AQUA	24.50358	78.02229	15:06:00	D	6.71
60	ASHOKNAGAR	MUNGAOLI	AQUA	24.55040	78.03434	15:06:00	D	11.59
61	BALAGHAT	LALBURRA	S-NPP	21.84788	80.15969	13:28:00	D	3.23
62	BETUL	BETUL	S-NPP	22.06544	78.03528	13:28:00	D	2.17

63	BETUL	BHAINSDEHI	S-NPP	21.58245	77.81743	13:28:00	D	2.28
64	BETUL	BHAINSDEHI	S-NPP	21.60207	77.91660	13:28:00	D	1.50
65	BETUL	MULTAI	S-NPP	21.69131	78.17075	13:28:00	D	1.78
66	BETUL	MULTAI	S-NPP	21.71597	78.13113	13:28:00	D	2.97
67	BETUL	MULTAI	S-NPP	21.71927	78.17345	13:28:00	D	2.36
68	BETUL	MULTAI	S-NPP	21.72244	78.09537	13:28:00	D	3.26
69	BETUL	MULTAI	S-NPP	21.78452	78.09576	13:28:00	D	1.91
70	BETUL	MULTAI	S-NPP	21.79243	78.10214	13:28:00	D	2.76
71	BETUL	SHAHPUR	S-NPP	22.23701	77.88223	13:28:00	D	3.66
72	BETUL	SHAHPUR	S-NPP	22.24036	77.88161	13:28:00	D	2.21
73	BHIND	GOHAD	S-NPP	26.44578	78.37244	13:28:00	D	6.25
74	BHIND	LAHAR	S-NPP	25.98213	78.79685	13:28:00	D	2.19
75	BHIND	LAHAR	S-NPP	25.98281	78.82437	13:28:00	D	2.16
76	BHIND	LAHAR	S-NPP	25.98567	78.84361	13:28:00	D	4.46
77	BHIND	LAHAR	S-NPP	25.98956	78.84685	13:28:00	D	5.93
78	BHIND	LAHAR	S-NPP	26.00170	78.83673	13:28:00	D	5.60
79	BHIND	LAHAR	S-NPP	26.02435	78.82866	13:28:00	D	2.75
80	BHIND	LAHAR	S-NPP	26.02767	78.82806	13:28:00	D	2.75
81	BHIND	LAHAR	S-NPP	26.03489	78.83070	13:28:00	D	2.83
82	BHIND	LAHAR	S-NPP	26.03865	78.81026	13:28:00	D	2.06
83	BHIND	LAHAR	S-NPP	26.04577	78.90389	13:28:00	D	4.39
84	BHIND	LAHAR	S-NPP	26.04910	78.90329	13:28:00	D	7.13
85	BHIND	LAHAR	S-NPP	26.04967	78.90715	13:28:00	D	11.13
86	BHIND	LAHAR	S-NPP	26.06983	78.84399	13:28:00	D	6.56
87	BHIND	LAHAR	S-NPP	26.11227	78.92342	13:28:00	D	1.92
88	BHIND	LAHAR	S-NPP	26.14837	78.93671	13:28:00	D	4.55
89	BHIND	LAHAR	AQUA	26.00985	78.80220	15:06:00	D	8.32
90	BHIND	LAHAR	AQUA	26.12662	78.84224	15:06:00	D	6.55
91	BHIND	MAHGAWAN	S-NPP	26.48145	78.49629	13:28:00	D	2.20
92	BHIND	MAHGAWAN	S-NPP	26.53139	78.44349	13:28:00	D	3.06
93	BHIND	MAHGAWAN	S-NPP	26.53412	78.43903	13:28:00	D	2.51
94	BHIND	MAHGAWAN	S-NPP	26.53470	78.44287	13:28:00	D	2.51
95	BHIND	MAHGAWAN	S-NPP	26.53800	78.42322	13:28:00	D	4.02

96	BHIND	MAHGAWAN	S-NPP	26.53858	78.42706	13:28:00	D	4.02
97	BHIND	MAHGAWAN	S-NPP	26.54247	78.43030	13:28:00	D	3.76
98	BHIND	MAHGAWAN	S-NPP	26.54305	78.43415	13:28:00	D	3.76
99	BHIND	MAJHGAWAN	S-NPP	26.27448	78.89483	13:28:00	D	1.58
100	BHOPAL	BERASIYA	S-NPP	23.68181	77.48957	13:28:00	D	4.64
101	BHOPAL	HUZUR	S-NPP	23.09561	77.44011	13:28:00	D	1.82
102	BHOPAL	HUZUR	S-NPP	23.09792	77.47573	13:28:00	D	3.32
103	BHOPAL	HUZUR	S-NPP	23.09919	77.41936	13:28:00	D	1.57
104	BHOPAL	HUZUR	S-NPP	23.13220	77.47322	13:28:00	D	2.07
105	BHOPAL	HUZUR	S-NPP	23.16473	77.55907	13:28:00	D	2.21
106	BHOPAL	HUZUR	S-NPP	23.18531	77.51530	13:28:00	D	5.70
107	BHOPAL	HUZUR	S-NPP	23.39301	77.41615	13:28:00	D	2.91
108	BHOPAL	HUZUR	S-NPP	23.41041	77.54465	13:28:00	D	5.80
109	CHHINDWARA	CHAURAI	S-NPP	22.01753	79.15277	13:28:00	D	2.95
110	CHHINDWARA	CHAURAI	S-NPP	22.05732	79.30190	13:28:00	D	2.08
111	CHHINDWARA	CHAURAI	S-NPP	22.11374	79.33768	13:28:00	D	2.17
112	CHHINDWARA	CHAURAI	S-NPP	22.12649	79.35450	13:28:00	D	3.25
113	CHHINDWARA	CHHINDWARA	S-NPP	21.86965	79.02701	13:28:00	D	3.24
114	CHHINDWARA	CHHINDWARA	S-NPP	21.95150	79.05061	13:28:00	D	3.21
115	CHHINDWARA	CHHINDWARA	S-NPP	22.02606	78.72392	13:28:00	D	1.28
116	CHHINDWARA	CHHINDWARA	S-NPP	22.09690	79.07375	13:28:00	D	1.91
117	DAMOH	DAMOH	S-NPP	23.65483	79.46575	13:28:00	D	2.19
118	DAMOH	DAMOH	S-NPP	23.70457	79.50757	13:28:00	D	1.98
119	DAMOH	DAMOH	S-NPP	23.78249	79.44306	13:28:00	D	2.61
120	DAMOH	DAMOH	S-NPP	23.84918	79.54803	13:28:00	D	3.16
121	DAMOH	JABERA	S-NPP	23.54524	79.84682	13:28:00	D	2.64
122	DAMOH	JABERA	S-NPP	23.58191	79.81705	13:28:00	D	2.95
123	DAMOH	JABERA	S-NPP	23.72587	79.67507	13:28:00	D	1.00
124	DAMOH	JABERA	S-NPP	23.72808	79.66689	13:28:00	D	2.39
125	DAMOH	JABERA	AQUA	23.57309	79.88263	15:04:00	D	5.96
126	DAMOH	JABERA	AQUA	23.62800	79.86281	15:04:00	D	6.68
127	DAMOH	JABERA	AQUA	23.69772	79.68905	15:04:00	D	9.94
128	DAMOH	JABERA	AQUA	23.69916	79.69991	15:04:00	D	9.06

129	DAMOH	JABERA	AQUA	23.70130	79.67176	15:04:00	D	7.67
130	DAMOH	PATERA	S-NPP	23.82053	79.80727	13:28:00	D	2.79
131	DAMOH	TENDUKHERA	S-NPP	23.31454	79.35905	13:28:00	D	1.66
132	DAMOH	TENDUKHERA	S-NPP	23.32237	79.38851	13:28:00	D	2.56
133	DAMOH	TENDUKHERA	S-NPP	23.40209	79.54112	13:28:00	D	1.58
134	DAMOH	TENDUKHERA	S-NPP	23.47894	79.55869	13:28:00	D	3.24
135	DAMOH	TENDUKHERA	S-NPP	23.57195	79.57334	13:28:00	D	6.56
136	DATIA	BHANDER	S-NPP	25.60082	78.66984	13:28:00	D	2.60
137	DATIA	BHANDER	S-NPP	25.60139	78.67366	13:28:00	D	7.10
138	DATIA	BHANDER	S-NPP	25.60413	78.66923	13:28:00	D	2.60
139	DATIA	BHANDER	S-NPP	25.61628	78.77296	13:28:00	D	3.69
140	DATIA	BHANDER	S-NPP	25.64132	78.80377	13:28:00	D	2.69
141	DATIA	BHANDER	S-NPP	25.64189	78.80759	13:28:00	D	2.80
142	DATIA	BHANDER	S-NPP	25.81291	78.72532	13:28:00	D	4.79
143	DATIA	BHANDER	S-NPP	25.94324	78.76447	13:28:00	D	2.99
144	DATIA	BHANDER	S-NPP	25.96108	78.79279	13:28:00	D	16.59
145	DATIA	BHANDER	S-NPP	25.97034	78.76347	13:28:00	D	2.46
146	DATIA	BHANDER	AQUA	25.64113	78.80024	15:06:00	D	9.76
147	DATIA	BHANDER	AQUA	25.84367	78.65769	15:06:00	D	9.40
148	DATIA	BHANDER	AQUA	25.97402	78.74272	15:06:00	D	4.93
149	DATIA	BHANDER	AQUA	25.97541	78.75336	15:06:00	D	9.05
150	DATIA	DATIA	S-NPP	25.57452	78.58012	13:28:00	D	5.45
151	DATIA	DATIA	S-NPP	25.58749	78.62086	13:28:00	D	3.21
152	DATIA	DATIA	S-NPP	25.59162	78.60875	13:28:00	D	2.89
153	DATIA	DATIA	S-NPP	25.64548	78.33610	13:28:00	D	2.62
154	DATIA	DATIA	S-NPP	25.70637	78.40323	13:28:00	D	2.24
155	DATIA	DATIA	S-NPP	25.70695	78.40704	13:28:00	D	2.24
156	DATIA	DATIA	S-NPP	25.71640	78.49162	13:28:00	D	1.65
157	DATIA	DATIA	S-NPP	25.73981	78.44411	13:28:00	D	1.37
158	DATIA	DATIA	S-NPP	25.74235	78.66356	13:28:00	D	2.26
159	DATIA	DATIA	S-NPP	25.74863	78.36791	13:28:00	D	2.13
160	DATIA	DATIA	S-NPP	25.76174	78.49894	13:28:00	D	1.69
161	DATIA	DATIA	S-NPP	25.76568	78.59248	13:28:00	D	1.46

162	DATIA	DATIA	S-NPP	25.78209	78.56588	13:28:00	D	2.44
163	DATIA	DATIA	S-NPP	25.81667	78.41795	13:28:00	D	1.98
164	DATIA	DATIA	AQUA	25.63695	78.62926	15:06:00	D	5.45
165	DATIA	DATIA	AQUA	25.75660	78.49104	15:06:00	D	11.45
166	DATIA	DATIA	AQUA	25.75797	78.50140	15:06:00	D	13.34
167	DATIA	SEONDHA	S-NPP	25.82411	78.53444	13:28:00	D	3.93
168	DATIA	SEONDHA	S-NPP	25.83578	78.54408	13:28:00	D	5.79
169	DATIA	SEONDHA	S-NPP	25.83679	78.61853	13:28:00	D	4.28
170	DATIA	SEONDHA	S-NPP	25.86608	78.45202	13:28:00	D	3.16
171	DATIA	SEONDHA	S-NPP	25.89505	78.48595	13:28:00	D	11.53
172	DATIA	SEONDHA	S-NPP	25.91642	78.60786	13:28:00	D	4.02
173	DATIA	SEONDHA	S-NPP	25.95008	78.69621	13:28:00	D	4.34
174	DATIA	SEONDHA	S-NPP	25.98048	78.69457	13:28:00	D	1.80
175	DATIA	SEONDHA	S-NPP	25.98450	78.72144	13:28:00	D	1.84
176	DATIA	SEONDHA	S-NPP	26.00483	78.69799	13:28:00	D	3.03
177	DATIA	SEONDHA	S-NPP	26.00541	78.70183	13:28:00	D	3.23
178	DATIA	SEONDHA	S-NPP	26.02685	78.77684	13:28:00	D	3.22
179	DATIA	SEONDHA	S-NPP	26.03264	78.72446	13:28:00	D	4.99
180	DATIA	SEONDHA	S-NPP	26.04478	78.69843	13:28:00	D	10.31
181	DATIA	SEONDHA	S-NPP	26.04809	78.69782	13:28:00	D	10.31
182	DATIA	SEONDHA	S-NPP	26.04867	78.70167	13:28:00	D	9.00
183	DATIA	SEONDHA	S-NPP	26.06893	78.76905	13:28:00	D	4.02
184	DATIA	SEONDHA	S-NPP	26.08125	78.69174	13:28:00	D	3.14
185	DATIA	SEONDHA	S-NPP	26.08412	78.71096	13:28:00	D	19.93
186	DATIA	SEONDHA	S-NPP	26.08686	78.70651	13:28:00	D	5.49
187	DATIA	SEONDHA	S-NPP	26.08743	78.71036	13:28:00	D	7.42
188	DATIA	SEONDHA	S-NPP	26.09349	78.70529	13:28:00	D	5.11
189	DATIA	SEONDHA	S-NPP	26.10689	78.72655	13:28:00	D	3.76
190	DATIA	SEONDHA	S-NPP	26.11492	78.78040	13:28:00	D	2.80
191	DATIA	SEONDHA	AQUA	25.82475	78.58593	15:06:00	D	5.78
192	DATIA	SEONDHA	AQUA	25.83663	78.60531	15:06:00	D	8.61
193	DATIA	SEONDHA	AQUA	25.83804	78.61576	15:06:00	D	8.91
194	DATIA	SEONDHA	AQUA	25.84629	78.53978	15:06:00	D	7.08

195	DATIA	SEONDHA	AQUA	25.89796	78.57780	15:06:00	D	5.26
196	DATIA	SEONDHA	AQUA	25.90487	78.49147	15:06:00	D	10.28
197	DATIA	SEONDHA	AQUA	25.90628	78.50185	15:06:00	D	8.82
198	DATIA	SEONDHA	AQUA	26.00495	78.69427	15:06:00	D	7.61
199	DATIA	SEONDHA	AQUA	26.06197	78.77185	15:06:00	D	6.10
200	DATIA	SEONDHA	AQUA	26.06257	78.71068	15:06:00	D	9.38
201	EAST NIMAR	KHANDWA	S-NPP	21.82648	76.53069	13:28:00	D	1.78
202	EAST NIMAR	KHANDWA	S-NPP	21.82782	76.51735	13:28:00	D	3.57
203	EAST NIMAR	KHANDWA	S-NPP	21.83070	76.53420	13:28:00	D	4.15
204	EAST NIMAR	KHANDWA	S-NPP	21.83205	76.52087	13:28:00	D	2.82
205	EAST NIMAR	KHANDWA	S-NPP	21.83277	76.52510	13:28:00	D	2.81
206	EAST NIMAR	KHANDWA	S-NPP	21.83285	76.54678	13:28:00	D	2.12
207	EAST NIMAR	KHANDWA	S-NPP	21.83349	76.52931	13:28:00	D	2.81
208	EAST NIMAR	KHANDWA	S-NPP	21.83356	76.55098	13:28:00	D	3.89
209	EAST NIMAR	KHANDWA	S-NPP	21.83556	76.52020	13:28:00	D	2.82
210	EAST NIMAR	KHANDWA	S-NPP	21.83564	76.54192	13:28:00	D	2.54
211	EAST NIMAR	KHANDWA	S-NPP	21.83635	76.54610	13:28:00	D	2.54
212	EAST NIMAR	KHANDWA	S-NPP	21.83700	76.52863	13:28:00	D	2.81
213	EAST NIMAR	KHANDWA	S-NPP	21.84516	76.44857	13:28:00	D	1.51
214	EAST NIMAR	KHANDWA	S-NPP	21.84588	76.45280	13:28:00	D	2.62
215	EAST NIMAR	KHANDWA	S-NPP	21.84731	76.46125	13:28:00	D	4.07
216	EAST NIMAR	KHANDWA	S-NPP	21.84803	76.46547	13:28:00	D	4.07
217	EAST NIMAR	KHANDWA	S-NPP	21.84939	76.45211	13:28:00	D	2.47
218	EAST NIMAR	KHANDWA	S-NPP	21.85011	76.45633	13:28:00	D	2.47
219	EAST NIMAR	KHANDWA	S-NPP	21.85082	76.46056	13:28:00	D	2.73
220	EAST NIMAR	KHANDWA	S-NPP	21.85154	76.46478	13:28:00	D	2.73
221	EAST NIMAR	KHANDWA	S-NPP	21.85434	76.45985	13:28:00	D	2.73
222	EAST NIMAR	KHANDWA	S-NPP	21.85506	76.46408	13:28:00	D	2.73
223	GUNA	GUNA	S-NPP	24.60138	77.44676	13:28:00	D	2.14
224	GUNA	GUNA	S-NPP	24.62747	77.43776	13:28:00	D	1.95
225	GUNA	GUNA	S-NPP	24.66155	77.48699	13:28:00	D	8.50
226	GUNA	GUNA	S-NPP	24.67327	77.45295	13:28:00	D	4.96
227	GUNA	GUNA	S-NPP	24.67968	77.15105	13:28:00	D	2.23

228	GUNA	GUNA	S-NPP	24.75408	77.48514	13:28:00	D	1.47
229	GUNA	GUNA	S-NPP	24.82458	76.98522	13:28:00	D	2.67
230	GWALIOR	BHITARWAR	S-NPP	25.75056	78.05331	13:28:00	D	1.98
231	GWALIOR	BHITARWAR	S-NPP	25.75785	78.12260	13:28:00	D	6.09
232	GWALIOR	BHITARWAR	S-NPP	25.76533	78.03873	13:28:00	D	1.86
233	GWALIOR	BHITARWAR	S-NPP	25.76686	78.02665	13:28:00	D	3.07
234	GWALIOR	BHITARWAR	S-NPP	25.77233	78.19453	13:28:00	D	3.04
235	GWALIOR	BHITARWAR	S-NPP	25.84151	77.96146	13:28:00	D	2.21
236	GWALIOR	BHITARWAR	S-NPP	25.87498	78.04562	13:28:00	D	5.03
237	GWALIOR	BHITARWAR	S-NPP	25.90955	78.13739	13:28:00	D	3.95
238	GWALIOR	BHITARWAR	AQUA	25.83688	78.12617	15:06:00	D	12.60
239	GWALIOR	BHITARWAR	AQUA	25.87394	78.13023	15:06:00	D	10.21
240	GWALIOR	BHITARWAR	AQUA	25.88147	78.11862	15:06:00	D	6.68
241	GWALIOR	BHITARWAR	AQUA	25.90781	78.10847	15:06:00	D	5.02
242	GWALIOR	BHITARWAR	AQUA	25.91882	78.18950	15:06:00	D	7.01
243	GWALIOR	BHITARWAR	AQUA	25.95992	78.08927	15:06:00	D	11.57
244	GWALIOR	DABRA	S-NPP	25.81593	78.19028	13:28:00	D	7.10
245	GWALIOR	DABRA	S-NPP	25.83929	78.20948	13:28:00	D	3.45
246	GWALIOR	DABRA	S-NPP	25.84748	78.26295	13:28:00	D	2.42
247	GWALIOR	DABRA	S-NPP	25.85880	78.20589	13:28:00	D	8.64
248	GWALIOR	DABRA	S-NPP	25.88042	78.28043	13:28:00	D	14.19
249	GWALIOR	DABRA	S-NPP	25.91849	78.41875	13:28:00	D	2.00
250	GWALIOR	DABRA	S-NPP	25.92023	78.43022	13:28:00	D	2.59
251	GWALIOR	DABRA	S-NPP	25.92081	78.43404	13:28:00	D	2.01
252	GWALIOR	DABRA	S-NPP	25.92528	78.44108	13:28:00	D	3.78
253	GWALIOR	DABRA	S-NPP	25.92770	78.32270	13:28:00	D	9.99
254	GWALIOR	DABRA	S-NPP	25.92900	78.42073	13:28:00	D	3.96
255	GWALIOR	DABRA	S-NPP	25.93040	78.38509	13:28:00	D	5.74
256	GWALIOR	DABRA	S-NPP	25.93254	78.37683	13:28:00	D	3.69
257	GWALIOR	DABRA	S-NPP	25.94903	78.44061	13:28:00	D	5.72
258	GWALIOR	DABRA	S-NPP	25.95414	78.38461	13:28:00	D	1.93
259	GWALIOR	DABRA	S-NPP	26.01297	78.46400	13:28:00	D	4.14
260	GWALIOR	DABRA	S-NPP	26.03755	78.42401	13:28:00	D	1.62

261	GWALIOR	DABRA	S-NPP	26.05437	78.24380	13:28:00	D	2.07
262	GWALIOR	DABRA	AQUA	25.82524	78.24218	15:06:00	D	6.61
263	GWALIOR	DABRA	AQUA	25.82661	78.25236	15:06:00	D	6.06
264	GWALIOR	DABRA	AQUA	25.84661	78.33255	15:06:00	D	6.40
265	GWALIOR	DABRA	AQUA	25.91732	78.44704	15:06:00	D	7.20
266	GWALIOR	DABRA	AQUA	25.94574	78.32069	15:06:00	D	6.17
267	GWALIOR	DABRA	AQUA	25.99988	78.44877	15:06:00	D	13.18
268	GWALIOR	DABRA	AQUA	26.00128	78.45914	15:06:00	D	5.94
269	GWALIOR	GWALIOR	S-NPP	25.87730	77.75357	13:28:00	D	3.86
270	GWALIOR	GWALIOR	S-NPP	25.88784	77.75550	13:28:00	D	4.14
271	GWALIOR	GWALIOR	S-NPP	25.91515	77.76200	13:28:00	D	4.98
272	GWALIOR	GWALIOR	S-NPP	25.91815	77.78117	13:28:00	D	2.14
273	GWALIOR	GWALIOR	S-NPP	26.21712	78.42680	13:28:00	D	1.82
274	GWALIOR	GWALIOR	S-NPP	26.24854	78.34207	13:28:00	D	3.17
275	GWALIOR	GWALIOR	AQUA	26.22191	78.38217	15:06:00	D	6.53
276	HARDA	TIMURNI	S-NPP	22.25994	77.25269	13:28:00	D	3.57
277	HARDA	TIMURNI	S-NPP	22.53224	77.13951	13:28:00	D	2.43
278	HOSHANGABAD	BABAI	S-NPP	22.62646	77.97850	13:28:00	D	6.08
279	HOSHANGABAD	BABAI	S-NPP	22.65196	77.87947	13:28:00	D	4.11
280	HOSHANGABAD	BABAI	S-NPP	22.65530	77.87885	13:28:00	D	3.23
281	HOSHANGABAD	BABAI	S-NPP	22.65622	77.99258	13:28:00	D	2.25
282	HOSHANGABAD	BABAI	S-NPP	22.65925	78.01160	13:28:00	D	18.25
283	HOSHANGABAD	BABAI	S-NPP	22.66016	77.99576	13:28:00	D	3.31
284	HOSHANGABAD	BABAI	S-NPP	22.66109	77.89351	13:28:00	D	2.40
285	HOSHANGABAD	BABAI	S-NPP	22.67622	78.03192	13:28:00	D	2.27
286	HOSHANGABAD	BABAI	S-NPP	22.68696	77.95990	13:28:00	D	4.43
287	HOSHANGABAD	BABAI	S-NPP	22.69030	77.95928	13:28:00	D	4.43
288	HOSHANGABAD	BABAI	S-NPP	22.69339	78.02139	13:28:00	D	4.74
289	HOSHANGABAD	BABAI	S-NPP	22.69475	77.87989	13:28:00	D	2.34
290	HOSHANGABAD	BABAI	S-NPP	22.69765	78.04795	13:28:00	D	2.58
291	HOSHANGABAD	BABAI	S-NPP	22.70635	77.90918	13:28:00	D	3.25
292	HOSHANGABAD	BABAI	S-NPP	22.71694	77.86787	13:28:00	D	1.72
293	HOSHANGABAD	BABAI	S-NPP	22.71705	77.99742	13:28:00	D	4.17

294	HOSHANGABAD	BABAI	S-NPP	22.71854	77.94227	13:28:00	D	3.75
295	HOSHANGABAD	BABAI	S-NPP	22.72797	78.06577	13:28:00	D	2.58
296	HOSHANGABAD	BABAI	S-NPP	22.72858	78.02657	13:28:00	D	6.05
297	HOSHANGABAD	BABAI	S-NPP	22.73306	77.86093	13:28:00	D	2.99
298	HOSHANGABAD	BABAI	S-NPP	22.73857	77.89532	13:28:00	D	1.87
299	HOSHANGABAD	BABAI	S-NPP	22.73943	77.83609	13:28:00	D	1.71
300	HOSHANGABAD	BABAI	S-NPP	22.74191	77.89470	13:28:00	D	1.87
301	HOSHANGABAD	BABAI	S-NPP	22.74278	77.83547	13:28:00	D	3.01
302	HOSHANGABAD	BABAI	S-NPP	22.74861	77.93667	13:28:00	D	3.61
303	HOSHANGABAD	BABAI	S-NPP	22.74922	77.98362	13:28:00	D	2.47
304	HOSHANGABAD	BABAI	S-NPP	22.75223	78.04564	13:28:00	D	2.85
305	HOSHANGABAD	BABAI	S-NPP	22.75314	77.85719	13:28:00	D	2.53
306	HOSHANGABAD	BABAI	S-NPP	22.75710	77.86038	13:28:00	D	2.53
307	HOSHANGABAD	BABAI	S-NPP	22.75771	77.86420	13:28:00	D	1.65
308	HOSHANGABAD	BABAI	S-NPP	22.76562	77.95704	13:28:00	D	4.43
309	HOSHANGABAD	BABAI	S-NPP	22.76891	78.04256	13:28:00	D	3.24
310	HOSHANGABAD	BABAI	S-NPP	22.77501	77.99448	13:28:00	D	3.07
311	HOSHANGABAD	BABAI	S-NPP	22.77723	77.88812	13:28:00	D	4.55
312	HOSHANGABAD	BABAI	S-NPP	22.78057	77.88750	13:28:00	D	4.55
313	HOSHANGABAD	BABAI	S-NPP	22.78119	77.89131	13:28:00	D	8.02
314	HOSHANGABAD	BABAI	S-NPP	22.78453	77.89069	13:28:00	D	10.00
315	HOSHANGABAD	BABAI	S-NPP	22.78726	77.88625	13:28:00	D	5.45
316	HOSHANGABAD	BABAI	S-NPP	22.78788	77.89007	13:28:00	D	10.00
317	HOSHANGABAD	BABAI	S-NPP	22.78938	77.87799	13:28:00	D	9.61
318	HOSHANGABAD	BABAI	S-NPP	22.79122	77.88945	13:28:00	D	4.72
319	HOSHANGABAD	BABAI	S-NPP	22.79349	78.01057	13:28:00	D	2.82
320	HOSHANGABAD	BABAI	S-NPP	22.79360	77.86147	13:28:00	D	10.91
321	HOSHANGABAD	BABAI	S-NPP	22.79695	77.86084	13:28:00	D	10.91
322	HOSHANGABAD	BABAI	S-NPP	22.79701	77.90408	13:28:00	D	1.52
323	HOSHANGABAD	BABAI	S-NPP	22.79768	77.95104	13:28:00	D	2.53
324	HOSHANGABAD	BABAI	S-NPP	22.79845	77.84875	13:28:00	D	9.45
325	HOSHANGABAD	BABAI	S-NPP	22.79906	77.85257	13:28:00	D	9.45
326	HOSHANGABAD	BABAI	S-NPP	22.80590	77.98087	13:28:00	D	3.87

327	HOSHANGABAD	BABAI	S-NPP	22.80779	77.79967	13:28:00	D	3.14
328	HOSHANGABAD	BABAI	S-NPP	22.81621	77.95936	13:28:00	D	2.01
329	HOSHANGABAD	BABAI	S-NPP	22.81975	77.85265	13:28:00	D	4.04
330	HOSHANGABAD	BABAI	S-NPP	22.82310	77.85203	13:28:00	D	4.04
331	HOSHANGABAD	BABAI	S-NPP	22.82734	77.83548	13:28:00	D	2.91
332	HOSHANGABAD	BABAI	S-NPP	22.84619	77.82405	13:28:00	D	4.21
333	HOSHANGABAD	BABAI	S-NPP	22.86234	77.86044	13:28:00	D	5.30
334	HOSHANGABAD	BABAI	AQUA	22.65606	77.89040	15:04:00	D	10.15
335	HOSHANGABAD	BABAI	AQUA	22.65621	78.01618	15:04:00	D	4.86
336	HOSHANGABAD	BABAI	AQUA	22.65954	77.97688	15:04:00	D	7.53
337	HOSHANGABAD	BABAI	AQUA	22.66089	77.98633	15:04:00	D	10.92
338	HOSHANGABAD	BABAI	AQUA	22.68246	78.01174	15:04:00	D	4.26
339	HOSHANGABAD	BABAI	AQUA	22.69180	77.95204	15:04:00	D	5.55
340	HOSHANGABAD	BABAI	AQUA	22.69566	77.85466	15:04:00	D	6.41
341	HOSHANGABAD	BABAI	AQUA	22.69702	77.86409	15:04:00	D	7.84
342	HOSHANGABAD	BABAI	AQUA	22.71415	78.04519	15:04:00	D	8.51
343	HOSHANGABAD	BABAI	AQUA	22.71597	77.85529	15:04:00	D	6.12
344	HOSHANGABAD	BABAI	AQUA	22.74431	77.92786	15:04:00	D	5.89
345	HOSHANGABAD	BABAI	AQUA	22.76839	77.84634	15:04:00	D	10.67
346	HOSHANGABAD	BABAI	AQUA	22.78258	77.88264	15:04:00	D	27.33
347	HOSHANGABAD	BABAI	AQUA	22.78394	77.89208	15:04:00	D	15.04
348	HOSHANGABAD	BABAI	AQUA	22.80631	77.98521	15:04:00	D	7.40
349	HOSHANGABAD	BABAI	AQUA	22.81720	77.85073	15:04:00	D	17.17
350	HOSHANGABAD	BABAI	AQUA	22.82322	77.83035	15:04:00	D	6.55
351	HOSHANGABAD	BABAI	AQUA	22.82458	77.83979	15:04:00	D	7.29
352	HOSHANGABAD	BABAI	AQUA	22.85215	77.84477	15:04:00	D	7.47
353	HOSHANGABAD	BANKHERI	S-NPP	22.76182	78.62061	13:28:00	D	4.09
354	HOSHANGABAD	BANKHERI	S-NPP	22.79724	78.59143	13:28:00	D	6.07
355	HOSHANGABAD	BANKHERI	S-NPP	22.80015	78.47917	13:28:00	D	5.98
356	HOSHANGABAD	BANKHERI	S-NPP	22.80836	78.53165	13:28:00	D	3.17
357	HOSHANGABAD	BANKHERI	S-NPP	22.82903	78.48933	13:28:00	D	2.49
358	HOSHANGABAD	BANKHERI	S-NPP	22.83525	78.57298	13:28:00	D	18.08
359	HOSHANGABAD	BANKHERI	S-NPP	22.83799	78.56864	13:28:00	D	5.75

360	HOSHANGABAD	BANKHERI	S-NPP	22.83857	78.57238	13:28:00	D	7.21
361	HOSHANGABAD	BANKHERI	S-NPP	22.84424	78.52126	13:28:00	D	4.75
362	HOSHANGABAD	BANKHERI	S-NPP	22.84695	78.58241	13:28:00	D	4.16
363	HOSHANGABAD	BANKHERI	S-NPP	22.85456	78.56562	13:28:00	D	8.29
364	HOSHANGABAD	BANKHERI	S-NPP	22.85787	78.56503	13:28:00	D	2.20
365	HOSHANGABAD	BANKHERI	S-NPP	22.86161	78.47955	13:28:00	D	2.09
366	HOSHANGABAD	BANKHERI	S-NPP	22.86665	78.55573	13:28:00	D	2.27
367	HOSHANGABAD	BANKHERI	S-NPP	22.86886	78.48583	13:28:00	D	6.66
368	HOSHANGABAD	BANKHERI	S-NPP	22.86945	78.48959	13:28:00	D	5.17
369	HOSHANGABAD	BANKHERI	S-NPP	22.86997	78.55512	13:28:00	D	1.95
370	HOSHANGABAD	BANKHERI	S-NPP	22.89073	78.51656	13:28:00	D	3.09
371	HOSHANGABAD	BANKHERI	S-NPP	22.90300	78.46419	13:28:00	D	3.03
372	HOSHANGABAD	BANKHERI	S-NPP	22.93361	78.41998	13:28:00	D	4.93
373	HOSHANGABAD	BANKHERI	S-NPP	22.94611	78.52190	13:28:00	D	1.65
374	HOSHANGABAD	BANKHERI	AQUA	22.70943	78.45628	15:04:00	D	6.32
375	HOSHANGABAD	BANKHERI	AQUA	22.78477	78.54259	15:04:00	D	6.81
376	HOSHANGABAD	BANKHERI	AQUA	22.79770	78.57018	15:04:00	D	15.74
377	HOSHANGABAD	BANKHERI	AQUA	22.83212	78.54893	15:04:00	D	7.87
378	HOSHANGABAD	BANKHERI	AQUA	22.83347	78.55862	15:04:00	D	4.91
379	HOSHANGABAD	BANKHERI	AQUA	22.83481	78.56832	15:04:00	D	6.27
380	HOSHANGABAD	BANKHERI	TERRA	22.92126	78.44361	09:46:00	D	4.39
381	HOSHANGABAD	HOSHANGABAD	S-NPP	22.60255	77.67915	13:28:00	D	7.34
382	HOSHANGABAD	HOSHANGABAD	S-NPP	22.62976	77.60693	13:28:00	D	1.72
383	HOSHANGABAD	HOSHANGABAD	S-NPP	22.63329	77.52232	13:28:00	D	1.79
384	HOSHANGABAD	HOSHANGABAD	S-NPP	22.63333	77.65006	13:28:00	D	4.93
385	HOSHANGABAD	HOSHANGABAD	S-NPP	22.63773	77.67708	13:28:00	D	8.33
386	HOSHANGABAD	HOSHANGABAD	S-NPP	22.63880	77.64108	13:28:00	D	1.73
387	HOSHANGABAD	HOSHANGABAD	S-NPP	22.65038	77.56313	13:28:00	D	18.31
388	HOSHANGABAD	HOSHANGABAD	S-NPP	22.65595	77.72525	13:28:00	D	4.29
389	HOSHANGABAD	HOSHANGABAD	S-NPP	22.65731	77.60572	13:28:00	D	2.70
390	HOSHANGABAD	HOSHANGABAD	S-NPP	22.66963	77.80971	13:28:00	D	3.00
391	HOSHANGABAD	HOSHANGABAD	S-NPP	22.67086	77.71055	13:28:00	D	5.95
392	HOSHANGABAD	HOSHANGABAD	S-NPP	22.67149	77.71440	13:28:00	D	1.77

393	HOSHANGABAD	HOSHANGABAD	S-NPP	22.67422	77.70992	13:28:00	D	6.79
394	HOSHANGABAD	HOSHANGABAD	S-NPP	22.67484	77.71377	13:28:00	D	13.02
395	HOSHANGABAD	HOSHANGABAD	S-NPP	22.68242	77.80336	13:28:00	D	2.42
396	HOSHANGABAD	HOSHANGABAD	S-NPP	22.68578	77.69585	13:28:00	D	4.33
397	HOSHANGABAD	HOSHANGABAD	S-NPP	22.68616	77.71957	13:28:00	D	2.91
398	HOSHANGABAD	HOSHANGABAD	S-NPP	22.70041	77.80790	13:28:00	D	10.75
399	HOSHANGABAD	HOSHANGABAD	S-NPP	22.70737	77.78684	13:28:00	D	6.07
400	HOSHANGABAD	HOSHANGABAD	S-NPP	22.70834	77.81429	13:28:00	D	10.43
401	HOSHANGABAD	HOSHANGABAD	S-NPP	22.70895	77.81812	13:28:00	D	8.17
402	HOSHANGABAD	HOSHANGABAD	S-NPP	22.70929	77.69143	13:28:00	D	3.26
403	HOSHANGABAD	HOSHANGABAD	S-NPP	22.71004	77.63165	13:28:00	D	2.30
404	HOSHANGABAD	HOSHANGABAD	S-NPP	22.71072	77.78622	13:28:00	D	6.07
405	HOSHANGABAD	HOSHANGABAD	S-NPP	22.71107	77.80984	13:28:00	D	4.83
406	HOSHANGABAD	HOSHANGABAD	S-NPP	22.71169	77.81366	13:28:00	D	4.83
407	HOSHANGABAD	HOSHANGABAD	S-NPP	22.71619	77.77728	13:28:00	D	9.31
408	HOSHANGABAD	HOSHANGABAD	S-NPP	22.71954	77.77665	13:28:00	D	3.24
409	HOSHANGABAD	HOSHANGABAD	S-NPP	22.72122	77.70110	13:28:00	D	2.45
410	HOSHANGABAD	HOSHANGABAD	AQUA	22.59166	77.63129	15:04:00	D	4.00
411	HOSHANGABAD	HOSHANGABAD	AQUA	22.60773	77.61889	15:04:00	D	5.48
412	HOSHANGABAD	HOSHANGABAD	AQUA	22.63203	77.66289	15:04:00	D	20.91
413	HOSHANGABAD	HOSHANGABAD	AQUA	22.63341	77.67229	15:04:00	D	39.59
414	HOSHANGABAD	HOSHANGABAD	AQUA	22.64076	77.66139	15:04:00	D	28.96
415	HOSHANGABAD	HOSHANGABAD	AQUA	22.64213	77.67079	15:04:00	D	62.04
416	HOSHANGABAD	HOSHANGABAD	AQUA	22.64262	77.61288	15:04:00	D	6.75
417	HOSHANGABAD	HOSHANGABAD	AQUA	22.66369	77.69601	15:04:00	D	14.35
418	HOSHANGABAD	HOSHANGABAD	AQUA	22.66506	77.70542	15:04:00	D	7.92
419	HOSHANGABAD	HOSHANGABAD	AQUA	22.68746	77.79809	15:04:00	D	27.97
420	HOSHANGABAD	HOSHANGABAD	AQUA	22.70645	77.78925	15:04:00	D	9.05
421	HOSHANGABAD	HOSHANGABAD	AQUA	22.71382	77.77834	15:04:00	D	8.22
422	HOSHANGABAD	ITARSI	S-NPP	22.50627	77.71313	13:28:00	D	4.34
423	HOSHANGABAD	ITARSI	S-NPP	22.51025	77.71635	13:28:00	D	4.34
424	HOSHANGABAD	ITARSI	S-NPP	22.51832	77.65124	13:28:00	D	1.25
425	HOSHANGABAD	ITARSI	S-NPP	22.55316	77.71622	13:28:00	D	5.49

426	HOSHANGABAD	ITARSI	S-NPP	22.58599	77.76951	13:28:00	D	6.68
427	HOSHANGABAD	ITARSI	S-NPP	22.58724	77.67010	13:28:00	D	3.88
428	HOSHANGABAD	ITARSI	S-NPP	22.58786	77.67397	13:28:00	D	2.46
429	HOSHANGABAD	ITARSI	S-NPP	22.59562	77.85064	13:28:00	D	7.16
430	HOSHANGABAD	ITARSI	S-NPP	22.59630	77.89775	13:28:00	D	9.80
431	HOSHANGABAD	ITARSI	S-NPP	22.61763	77.94485	13:28:00	D	4.02
432	HOSHANGABAD	ITARSI	S-NPP	22.61844	77.84242	13:28:00	D	8.57
433	HOSHANGABAD	ITARSI	S-NPP	22.62367	77.89658	13:28:00	D	1.46
434	HOSHANGABAD	ITARSI	S-NPP	22.62583	77.93153	13:28:00	D	5.15
435	HOSHANGABAD	ITARSI	S-NPP	22.63161	77.94617	13:28:00	D	3.80
436	HOSHANGABAD	ITARSI	S-NPP	22.63490	77.85903	13:28:00	D	11.60
437	HOSHANGABAD	ITARSI	S-NPP	22.64462	77.83357	13:28:00	D	4.05
438	HOSHANGABAD	ITARSI	S-NPP	22.64939	77.77002	13:28:00	D	2.77
439	HOSHANGABAD	ITARSI	S-NPP	22.65499	77.80455	13:28:00	D	6.07
440	HOSHANGABAD	ITARSI	S-NPP	22.65834	77.80392	13:28:00	D	6.07
441	HOSHANGABAD	ITARSI	S-NPP	22.65896	77.90177	13:28:00	D	5.15
442	HOSHANGABAD	ITARSI	S-NPP	22.66280	77.76751	13:28:00	D	4.11
443	HOSHANGABAD	ITARSI	AQUA	22.53214	77.67704	15:04:00	D	3.66
444	HOSHANGABAD	ITARSI	AQUA	22.57199	77.76659	15:04:00	D	4.43
445	HOSHANGABAD	ITARSI	AQUA	22.57336	77.77599	15:04:00	D	8.03
446	HOSHANGABAD	ITARSI	AQUA	22.61071	77.97247	15:04:00	D	6.89
447	HOSHANGABAD	ITARSI	AQUA	22.62139	77.92229	15:04:00	D	4.80
448	HOSHANGABAD	ITARSI	AQUA	22.62275	77.93174	15:04:00	D	4.05
449	HOSHANGABAD	ITARSI	AQUA	22.62713	77.87598	15:04:00	D	8.24
450	HOSHANGABAD	ITARSI	AQUA	22.63780	77.82587	15:04:00	D	5.29
451	HOSHANGABAD	ITARSI	AQUA	22.64868	77.90132	15:04:00	D	11.40
452	HOSHANGABAD	ITARSI	AQUA	22.66454	77.76340	15:04:00	D	11.24
453	HOSHANGABAD	PIPARIYA	S-NPP	22.68241	78.28770	13:28:00	D	1.95
454	HOSHANGABAD	PIPARIYA	S-NPP	22.69499	78.32414	13:28:00	D	3.18
455	HOSHANGABAD	PIPARIYA	S-NPP	22.70873	78.36806	13:28:00	D	2.02
456	HOSHANGABAD	PIPARIYA	S-NPP	22.72556	78.38818	13:28:00	D	1.64
457	HOSHANGABAD	PIPARIYA	S-NPP	22.72888	78.38757	13:28:00	D	3.02
458	HOSHANGABAD	PIPARIYA	S-NPP	22.80135	78.31276	13:28:00	D	2.69

459	HOSHANGABAD	PIPARIYA	S-NPP	22.83077	78.43500	13:28:00	D	1.74
460	HOSHANGABAD	PIPARIYA	S-NPP	22.84501	78.41695	13:28:00	D	2.64
461	HOSHANGABAD	PIPARIYA	S-NPP	22.86503	78.37453	13:28:00	D	2.13
462	HOSHANGABAD	SEONI MALWA	S-NPP	22.41393	77.48679	13:28:00	D	2.16
463	HOSHANGABAD	SEONI MALWA	S-NPP	22.42088	77.46535	13:28:00	D	2.32
464	HOSHANGABAD	SEONI MALWA	S-NPP	22.43172	77.53161	13:28:00	D	1.88
465	HOSHANGABAD	SEONI MALWA	S-NPP	22.45091	77.49987	13:28:00	D	6.45
466	HOSHANGABAD	SEONI MALWA	S-NPP	22.45218	77.50765	13:28:00	D	12.58
467	HOSHANGABAD	SEONI MALWA	S-NPP	22.46950	77.46419	13:28:00	D	5.01
468	HOSHANGABAD	SEONI MALWA	S-NPP	22.47431	77.57963	13:28:00	D	2.78
469	HOSHANGABAD	SEONI MALWA	S-NPP	22.48669	77.61325	13:28:00	D	2.33
470	HOSHANGABAD	SEONI MALWA	S-NPP	22.51868	77.54736	13:28:00	D	3.09
471	HOSHANGABAD	SEONI MALWA	S-NPP	22.51932	77.55125	13:28:00	D	2.25
472	HOSHANGABAD	SEONI MALWA	S-NPP	22.55346	77.56882	13:28:00	D	3.07
473	HOSHANGABAD	SEONI MALWA	S-NPP	22.55684	77.56818	13:28:00	D	4.34
474	HOSHANGABAD	SEONI MALWA	S-NPP	22.55935	77.45538	13:28:00	D	1.58
475	HOSHANGABAD	SEONI MALWA	S-NPP	22.56147	77.57530	13:28:00	D	1.45
476	HOSHANGABAD	SEONI MALWA	S-NPP	22.62235	77.54041	13:28:00	D	4.28
477	HOSHANGABAD	SEONI MALWA	AQUA	22.39704	77.50378	15:04:00	D	7.86
478	HOSHANGABAD	SEONI MALWA	AQUA	22.44341	77.51501	15:04:00	D	6.22
479	HOSHANGABAD	SEONI MALWA	AQUA	22.45213	77.51350	15:04:00	D	5.71
480	HOSHANGABAD	SEONI MALWA	AQUA	22.48471	77.61375	15:04:00	D	4.78
481	HOSHANGABAD	SEONI MALWA	AQUA	22.55790	77.54739	15:04:00	D	7.70
482	HOSHANGABAD	SEONI MALWA	AQUA	22.58067	77.55612	15:04:00	D	8.82
483	HOSHANGABAD	SOHAGPUR	S-NPP	22.58239	78.14629	02:14:00	N	0.91
484	HOSHANGABAD	SOHAGPUR	S-NPP	22.68979	78.15578	02:14:00	N	1.18
485	HOSHANGABAD	SOHAGPUR	S-NPP	22.68987	78.15254	02:14:00	N	0.65
486	HOSHANGABAD	SOHAGPUR	S-NPP	22.69268	78.15784	02:14:00	N	0.77
487	HOSHANGABAD	SOHAGPUR	S-NPP	22.69340	78.15654	02:14:00	N	1.18
488	HOSHANGABAD	SOHAGPUR	S-NPP	22.69348	78.15331	02:14:00	N	0.77
489	HOSHANGABAD	SOHAGPUR	S-NPP	22.69909	78.12172	02:14:00	N	1.00
490	HOSHANGABAD	SOHAGPUR	S-NPP	22.69999	78.12051	02:14:00	N	1.01
491	HOSHANGABAD	SOHAGPUR	S-NPP	22.70160	78.09407	13:28:00	D	3.53

492	HOSHANGABAD	SOHAGPUR	S-NPP	22.70471	78.30050	02:14:00	N	0.78
493	HOSHANGABAD	SOHAGPUR	S-NPP	22.70815	78.17841	02:14:00	N	1.36
494	HOSHANGABAD	SOHAGPUR	S-NPP	22.72350	78.28791	13:28:00	D	9.30
495	HOSHANGABAD	SOHAGPUR	S-NPP	22.73839	78.26018	02:14:00	N	0.40
496	HOSHANGABAD	SOHAGPUR	S-NPP	22.75931	78.26934	02:14:00	N	0.33
497	HOSHANGABAD	SOHAGPUR	S-NPP	22.81257	78.15142	13:28:00	D	3.05
498	HOSHANGABAD	SOHAGPUR	S-NPP	22.85658	78.20712	02:14:00	N	0.46
499	HOSHANGABAD	SOHAGPUR	S-NPP	22.85728	78.24492	02:14:00	N	0.42
500	HOSHANGABAD	SOHAGPUR	AQUA	22.83352	78.17521	15:04:00	D	6.37
501	JABALPUR	JABALPUR	S-NPP	22.87527	79.81759	13:28:00	D	4.06
502	JABALPUR	JABALPUR	S-NPP	22.93133	79.85056	13:28:00	D	1.66
503	JABALPUR	JABALPUR	S-NPP	23.00890	79.96969	13:28:00	D	3.26
504	JABALPUR	JABALPUR	S-NPP	23.03893	79.96455	13:28:00	D	5.83
505	JABALPUR	JABALPUR	S-NPP	23.12902	80.02715	13:28:00	D	2.62
506	JABALPUR	JABALPUR	S-NPP	23.15128	80.08590	13:28:00	D	4.85
507	JABALPUR	JABALPUR	S-NPP	23.26657	79.97214	13:28:00	D	2.71
508	JABALPUR	JABALPUR	S-NPP	23.26819	79.88992	13:28:00	D	3.28
509	JABALPUR	JABALPUR	S-NPP	23.30482	79.91485	13:28:00	D	4.85
510	JABALPUR	JABALPUR	S-NPP	23.32146	80.02934	13:28:00	D	3.50
511	JABALPUR	JABALPUR	S-NPP	23.32371	79.99763	13:28:00	D	3.67
512	JABALPUR	JABALPUR	S-NPP	23.33986	79.87373	13:28:00	D	3.59
513	JABALPUR	JABALPUR	S-NPP	23.34041	79.87754	13:28:00	D	5.57
514	JABALPUR	JABALPUR	S-NPP	23.34429	80.06858	13:28:00	D	2.56
515	JABALPUR	JABALPUR	S-NPP	23.34763	80.06801	13:28:00	D	2.56
516	JABALPUR	JABALPUR	S-NPP	23.34877	79.91121	13:28:00	D	3.14
517	JABALPUR	JABALPUR	S-NPP	23.36158	79.95201	13:28:00	D	2.00
518	JABALPUR	JABALPUR	AQUA	22.98315	79.92694	15:04:00	D	7.77
519	JABALPUR	JABALPUR	AQUA	23.15769	79.85441	15:04:00	D	6.27
520	JABALPUR	JABALPUR	AQUA	23.16898	79.82478	15:04:00	D	12.30
521	JABALPUR	JABALPUR	AQUA	23.17038	79.83563	15:04:00	D	6.25
522	JABALPUR	KUNDAM	S-NPP	23.31851	80.23425	13:28:00	D	5.85
523	JABALPUR	KUNDAM	S-NPP	23.34035	80.28993	13:28:00	D	3.81
524	JABALPUR	KUNDAM	S-NPP	23.34932	80.28051	13:28:00	D	1.50

525	JABALPUR	MAJHOULI	S-NPP	23.42793	79.97257	13:28:00	D	7.77
526	JABALPUR	MAJHOULI	S-NPP	23.46247	79.97450	13:28:00	D	5.08
527	JABALPUR	MAJHOULI	S-NPP	23.46470	79.96628	13:28:00	D	5.44
528	JABALPUR	MAJHOULI	S-NPP	23.46582	79.97393	13:28:00	D	5.08
529	JABALPUR	MAJHOULI	S-NPP	23.46804	79.96570	13:28:00	D	11.33
530	JABALPUR	MAJHOULI	S-NPP	23.48306	79.92785	13:28:00	D	4.13
531	JABALPUR	MAJHOULI	S-NPP	23.49030	79.93053	13:28:00	D	4.63
532	JABALPUR	MAJHOULI	S-NPP	23.51242	79.87986	13:28:00	D	4.27
533	JABALPUR	MAJHOULI	S-NPP	23.51268	80.03659	13:28:00	D	2.29
534	JABALPUR	MAJHOULI	S-NPP	23.51576	79.87929	13:28:00	D	2.70
535	JABALPUR	MAJHOULI	S-NPP	23.52188	79.87431	13:28:00	D	9.02
536	JABALPUR	MAJHOULI	S-NPP	23.53412	79.88786	13:28:00	D	7.90
537	JABALPUR	MAJHOULI	S-NPP	23.53467	79.93869	13:28:00	D	1.91
538	JABALPUR	MAJHOULI	S-NPP	23.54635	79.99555	13:28:00	D	3.31
539	JABALPUR	PATAN	S-NPP	23.23394	79.61253	13:28:00	D	2.91
540	JABALPUR	PATAN	S-NPP	23.30033	79.72107	13:28:00	D	3.84
541	JABALPUR	PATAN	S-NPP	23.35037	79.80569	13:28:00	D	5.41
542	JABALPUR	PATAN	S-NPP	23.41405	79.79739	02:14:00	N	0.70
543	JABALPUR	PATAN	S-NPP	23.43292	79.79591	13:28:00	D	2.87
544	JABALPUR	PATAN	AQUA	23.29995	79.75365	15:04:00	D	13.64
545	JABALPUR	SAHPURA	S-NPP	23.19818	79.46434	13:28:00	D	2.25
546	JABALPUR	SAHPURA	AQUA	23.02695	79.64056	15:04:00	D	8.14
547	JABALPUR	SAHPURA	AQUA	23.16966	79.54118	15:04:00	D	9.95
548	JABALPUR	SIHORA	S-NPP	23.35250	80.22073	13:28:00	D	2.58
549	JABALPUR	SIHORA	S-NPP	23.36753	80.27758	13:28:00	D	2.12
550	JABALPUR	SIHORA	S-NPP	23.37658	80.19695	13:28:00	D	5.64
551	JABALPUR	SIHORA	S-NPP	23.40115	80.27193	13:28:00	D	1.40
552	JABALPUR	SIHORA	S-NPP	23.41462	80.15106	13:28:00	D	4.96
553	JABALPUR	SIHORA	S-NPP	23.41517	80.10764	13:28:00	D	3.57
554	JABALPUR	SIHORA	S-NPP	23.41852	80.10707	13:28:00	D	3.57
555	JABALPUR	SIHORA	S-NPP	23.44430	80.23692	13:28:00	D	2.50
556	JABALPUR	SIHORA	AQUA	23.38713	80.27393	15:04:00	D	8.97
557	KATNI	BAHURIBAND	S-NPP	23.60715	80.03629	13:28:00	D	1.44

558	KATNI	BAHURIBAND	S-NPP	23.61160	79.99617	13:28:00	D	4.16
559	KATNI	BAHURIBAND	S-NPP	23.61163	80.11440	13:28:00	D	4.02
560	KATNI	BAHURIBAND	S-NPP	23.67493	80.04430	13:28:00	D	3.27
561	KATNI	BAHURIBAND	S-NPP	23.72066	79.95764	13:28:00	D	1.09
562	KATNI	BAHURIBAND	S-NPP	23.72914	80.18153	13:28:00	D	1.45
563	KATNI	BAHURIBAND	S-NPP	23.74762	79.94142	13:28:00	D	6.62
564	KATNI	BAHURIBAND	S-NPP	23.75873	80.01831	13:28:00	D	1.67
565	KATNI	BAHURIBAND	S-NPP	23.78051	79.97911	13:28:00	D	4.54
566	KATNI	BAHURIBAND	S-NPP	23.78833	79.98566	13:28:00	D	3.79
567	KATNI	BAHURIBAND	S-NPP	23.79221	79.91801	13:28:00	D	9.73
568	KATNI	BAHURIBAND	S-NPP	23.81009	79.97012	13:28:00	D	2.51
569	KATNI	BAHURIBAND	S-NPP	23.81177	79.98165	13:28:00	D	6.66
570	KATNI	BAHURIBAND	S-NPP	23.81623	79.98877	13:28:00	D	3.21
571	KATNI	BAHURIBAND	S-NPP	23.82014	79.99203	13:28:00	D	4.62
572	KATNI	BAHURIBAND	AQUA	23.66195	80.12067	15:04:00	D	11.36
573	KATNI	BAHURIBAND	AQUA	23.66769	80.12466	15:04:00	D	6.96
574	KATNI	BAHURIBAND	AQUA	23.72767	79.98827	15:04:00	D	8.11
575	KATNI	BAHURIBAND	AQUA	23.76483	79.94257	15:04:00	D	5.35
576	KATNI	BARBARA	S-NPP	23.79430	80.49085	13:28:00	D	2.71
577	KATNI	BARHI	S-NPP	23.71036	80.80583	13:28:00	D	5.65
578	KATNI	BARHI	S-NPP	23.72805	80.75784	13:28:00	D	2.80
579	KATNI	BARHI	S-NPP	23.79669	80.85363	13:28:00	D	3.03
580	KATNI	BARHI	S-NPP	23.82474	80.77898	13:28:00	D	8.20
581	KATNI	BIJERAGHOGARH	S-NPP	23.91856	80.62896	13:28:00	D	4.52
582	KATNI	BIJERAGHOGARH	S-NPP	23.97072	80.75571	13:28:00	D	3.10
583	KATNI	DHIMERKHEDA	S-NPP	23.38990	80.31349	13:28:00	D	2.66
584	KATNI	DHIMERKHEDA	S-NPP	23.40392	80.31510	13:28:00	D	3.32
585	KATNI	DHIMERKHEDA	S-NPP	23.42798	80.38659	13:28:00	D	1.91
586	KATNI	DHIMERKHEDA	S-NPP	23.43422	80.28619	13:28:00	D	1.50
587	KATNI	DHIMERKHEDA	S-NPP	23.44038	80.28117	13:28:00	D	2.44
588	KATNI	DHIMERKHEDA	S-NPP	23.44599	80.27229	13:28:00	D	2.52
589	KATNI	DHIMERKHEDA	S-NPP	23.46900	80.43161	13:28:00	D	2.43
590	KATNI	DHIMERKHEDA	S-NPP	23.58732	80.57745	13:28:00	D	1.56

591	KATNI	DHIMERKHEDA	S-NPP	23.65249	80.37383	13:28:00	D	2.41
592	KATNI	DHIMERKHEDA	S-NPP	23.65586	80.37328	13:28:00	D	3.99
593	KATNI	DHIMERKHEDA	S-NPP	23.68512	80.36037	13:28:00	D	0.85
594	KATNI	DHIMERKHEDA	S-NPP	23.68572	80.36031	13:28:00	D	1.83
595	KATNI	DHIMERKHEDA	AQUA	23.38646	80.34460	15:04:00	D	8.18
596	KATNI	DHIMERKHEDA	AQUA	23.41985	80.37504	15:04:00	D	15.84
597	KATNI	MURBARA	S-NPP	23.89034	80.45506	13:28:00	D	6.48
598	KATNI	RITHI	S-NPP	23.77065	80.25414	13:28:00	D	2.97
599	KATNI	RITHI	S-NPP	23.85669	79.97375	13:28:00	D	1.84
600	MANDLA	BACHHIYA	S-NPP	22.37200	80.74741	13:28:00	D	2.62
601	MANDLA	NAINPUR	S-NPP	22.39815	80.20521	13:28:00	D	2.89
602	MANDLA	NAINPUR	S-NPP	22.40093	80.20085	13:28:00	D	3.79
603	MANDLA	NAINPUR	S-NPP	22.43213	80.13350	13:28:00	D	3.22
604	MANDLA	NAINPUR	S-NPP	22.43379	80.19140	13:28:00	D	3.74
605	MANDLA	NAINPUR	S-NPP	22.43436	80.12537	13:28:00	D	4.18
606	MANDLA	NAINPUR	S-NPP	22.43770	80.14806	13:28:00	D	2.11
607	MANDLA	NAINPUR	S-NPP	22.44326	80.13937	13:28:00	D	3.35
608	MANDLA	NAINPUR	S-NPP	22.46107	80.16736	13:28:00	D	2.32
609	MANDLA	NAINPUR	S-NPP	22.46953	80.06973	13:28:00	D	2.07
610	MANDLA	NAINPUR	S-NPP	22.47229	80.08862	13:28:00	D	4.42
611	MANDLA	NAINPUR	S-NPP	22.53678	80.06215	13:28:00	D	9.27
612	MANDLA	NAINPUR	S-NPP	22.54957	80.07932	13:28:00	D	4.13
613	MANDLA	NAINPUR	S-NPP	22.55236	80.09824	13:28:00	D	3.82
614	MANDLA	NAINPUR	AQUA	22.39884	80.12042	15:04:00	D	12.99
615	MANDLA	NAINPUR	AQUA	22.41392	80.16278	15:04:00	D	12.60
616	MANDLA	NAINPUR	AQUA	22.42762	80.19429	15:04:00	D	7.58
617	MANDLA	NAINPUR	AQUA	22.48113	80.12445	15:04:00	D	6.76
618	MORENA	JORA	S-NPP	26.41432	77.83322	13:28:00	D	2.46
619	MORENA	JORA	AQUA	26.38749	77.84071	15:06:00	D	6.63
620	MORENA	SABALGARH	AQUA	26.25921	77.37546	15:06:00	D	5.74
621	MORENA	SABALGARH	AQUA	26.27715	77.50330	15:06:00	D	6.41
622	NARSHIMAPURA	GADARWARA	S-NPP	22.76249	78.71272	13:28:00	D	9.12
623	NARSHIMAPURA	GADARWARA	S-NPP	22.80365	78.63258	13:28:00	D	2.91

624	NARSHIMAPURA	GADARWARA	S-NPP	22.83730	78.69570	13:28:00	D	2.05
625	NARSHIMAPURA	GADARWARA	S-NPP	22.84375	78.67146	13:28:00	D	3.27
626	NARSHIMAPURA	GADARWARA	S-NPP	22.85160	78.76609	13:28:00	D	3.66
627	NARSHIMAPURA	GADARWARA	S-NPP	22.94884	78.91349	13:28:00	D	3.08
628	NARSHIMAPURA	GADARWARA	S-NPP	22.97554	78.53582	13:28:00	D	3.99
629	NARSHIMAPURA	GADARWARA	AQUA	22.79903	78.70931	15:04:00	D	5.67
630	NARSHIMAPURA	GADARWARA	AQUA	22.83324	78.68803	15:04:00	D	6.19
631	NARSHIMAPURA	GADARWARA	AQUA	22.90224	78.59698	15:04:00	D	6.61
632	NARSHIMAPURA	GADARWARA	AQUA	22.90360	78.60670	15:04:00	D	5.21
633	NARSHIMAPURA	GADARWARA	AQUA	23.00651	78.74340	15:04:00	D	4.47
634	NARSHIMAPURA	GOTECAON	S-NPP	22.90272	79.61221	13:28:00	D	4.07
635	NARSHIMAPURA	GOTECAON	S-NPP	22.92962	79.41182	13:28:00	D	2.62
636	NARSHIMAPURA	GOTECAON	S-NPP	22.95288	79.43079	13:28:00	D	2.24
637	NARSHIMAPURA	NARSIMHAPUR	S-NPP	23.09795	79.20502	13:28:00	D	1.54
638	NARSHIMAPURA	NARSIMHAPUR	AQUA	22.75773	79.35509	15:04:00	D	9.22
639	NARSHIMAPURA	TENDUKHERA	TERRA	23.12496	78.85703	09:46:00	D	5.77
640	NIMACH	JAWAD	S-NPP	24.68479	75.14182	13:28:00	D	9.19
641	PANNA	GUNAU	S-NPP	24.41758	80.44098	13:28:00	D	1.81
642	PANNA	GUNAU	S-NPP	24.42097	80.44041	13:28:00	D	2.32
643	PANNA	PANNA	S-NPP	24.59863	80.39147	13:28:00	D	2.53
644	PANNA	PANNA	S-NPP	24.60818	80.45951	13:28:00	D	4.41
645	PANNA	PANNA	S-NPP	24.62410	80.39945	13:28:00	D	8.37
646	PANNA	PANNA	AQUA	24.52109	80.10476	15:06:00	D	6.92
647	PANNA	SHAHNAGAR	S-NPP	23.86061	79.95336	13:28:00	D	1.41
648	PANNA	SHAHNAGAR	S-NPP	23.91415	79.92051	13:28:00	D	5.71
649	PANNA	SHAHNAGAR	S-NPP	23.91419	79.99158	13:28:00	D	2.10
650	PANNA	SHAHNAGAR	S-NPP	23.93870	79.92419	13:28:00	D	2.27
651	RAISEN	BARELI	S-NPP	22.86071	78.13086	13:28:00	D	3.10
652	RAISEN	BARELI	S-NPP	22.86131	78.13464	13:28:00	D	6.70
653	RAISEN	BARELI	S-NPP	22.95802	78.25644	13:28:00	D	2.06
654	RAISEN	BARELI	AQUA	22.85245	78.09715	15:04:00	D	8.02
655	RAISEN	BARELI	AQUA	22.92680	78.24095	15:04:00	D	8.42
656	RAISEN	BARELI	TERRA	22.94586	78.34460	09:46:00	D	4.73

657	RAISEN	GOHARGANJ	S-NPP	22.95952	77.52524	13:28:00	D	5.47
658	RAISEN	GOHARGANJ	S-NPP	22.96262	77.67192	13:28:00	D	6.40
659	RAISEN	GOHARGANJ	S-NPP	22.97633	77.75645	13:28:00	D	2.49
660	RAISEN	GOHARGANJ	S-NPP	22.97752	77.65722	13:28:00	D	2.04
661	RAISEN	GOHARGANJ	S-NPP	22.98832	77.53173	13:28:00	D	0.93
662	RAISEN	GOHARGANJ	S-NPP	22.98895	77.53560	13:28:00	D	3.50
663	RAISEN	GOHARGANJ	S-NPP	22.99419	77.54657	13:28:00	D	16.67
664	RAISEN	GOHARGANJ	S-NPP	23.00522	77.74311	13:28:00	D	2.69
665	RAISEN	GOHARGANJ	S-NPP	23.00975	77.53565	13:28:00	D	2.56
666	RAISEN	GOHARGANJ	S-NPP	23.01389	77.58270	13:28:00	D	4.51
667	RAISEN	GOHARGANJ	S-NPP	23.01912	77.59367	13:28:00	D	3.02
668	RAISEN	GOHARGANJ	S-NPP	23.02870	77.63165	13:28:00	D	20.00
669	RAISEN	GOHARGANJ	S-NPP	23.04704	77.52534	13:28:00	D	5.14
670	RAISEN	GOHARGANJ	S-NPP	23.05563	77.47175	13:28:00	D	1.75
671	RAISEN	GOHARGANJ	S-NPP	23.05881	77.61874	13:28:00	D	2.68
672	RAISEN	GOHARGANJ	S-NPP	23.05943	77.49504	13:28:00	D	2.23
673	RAISEN	GOHARGANJ	S-NPP	23.06406	77.50216	13:28:00	D	3.63
674	RAISEN	GOHARGANJ	S-NPP	23.06656	77.45365	13:28:00	D	4.36
675	RAISEN	GOHARGANJ	S-NPP	23.06888	77.61684	13:28:00	D	4.10
676	RAISEN	GOHARGANJ	S-NPP	23.06993	77.45300	13:28:00	D	4.36
677	RAISEN	GOHARGANJ	S-NPP	23.07286	77.42839	13:28:00	D	3.40
678	RAISEN	GOHARGANJ	S-NPP	23.07358	77.73091	13:28:00	D	2.27
679	RAISEN	GOHARGANJ	S-NPP	23.07876	77.57119	13:28:00	D	2.58
680	RAISEN	GOHARGANJ	S-NPP	23.09031	77.55705	13:28:00	D	23.42
681	RAISEN	GOHARGANJ	S-NPP	23.18545	77.62275	13:28:00	D	4.08
682	RAISEN	GOHARGANJ	AQUA	23.01620	77.63988	15:04:00	D	4.98
683	RAISEN	GOHARGANJ	AQUA	23.01757	77.64931	15:04:00	D	5.84
684	RAISEN	GOHARGANJ	AQUA	23.02404	77.57085	15:04:00	D	8.45
685	RAISEN	GOHARGANJ	AQUA	23.02541	77.58028	15:04:00	D	8.41
686	RAISEN	GOHARGANJ	AQUA	23.03750	77.52412	15:04:00	D	5.31
687	RAISEN	RAISEN	S-NPP	23.22891	77.82806	13:28:00	D	1.60
688	RAISEN	RAISEN	S-NPP	23.23314	77.81153	13:28:00	D	2.51
689	RAISEN	RAISEN	S-NPP	23.24105	77.81792	13:28:00	D	6.02

690	RAISEN	RAISEN	S-NPP	23.26767	77.72614	13:28:00	D	2.87
691	RAISEN	RAISEN	S-NPP	23.26772	77.76955	13:28:00	D	2.37
692	RAISEN	RAISEN	S-NPP	23.33825	77.68505	13:28:00	D	2.21
693	RAISEN	RAISEN	S-NPP	23.37477	77.55936	13:28:00	D	2.85
694	RAISEN	RAISEN	S-NPP	23.40597	77.58130	13:28:00	D	1.32
695	RAISEN	RAISEN	S-NPP	23.51450	77.71112	13:28:00	D	3.39
696	RAISEN	RAISEN	S-NPP	23.51820	77.73410	13:28:00	D	3.47
697	RAISEN	RAISEN	AQUA	23.47615	77.75375	15:04:00	D	7.02
698	RAISEN	RAISEN	AQUA	23.47752	77.76325	15:04:00	D	9.21
699	RAISEN	SILVANI	S-NPP	23.13242	78.30582	13:28:00	D	1.89
700	RAISEN	SILVANI	S-NPP	23.18310	78.26602	13:28:00	D	2.91
701	RAISEN	SILVANI	S-NPP	23.22117	78.61841	13:28:00	D	1.36
702	RAISEN	SILVANI	TERRA	23.22344	78.52596	09:46:00	D	3.95
703	RAISEN	UDAIPURA	S-NPP	23.04938	78.53384	02:14:00	N	0.44
704	RAISEN	UDAIPURA	S-NPP	23.06129	78.42563	02:14:00	N	0.31
705	RAISEN	UDAIPURA	S-NPP	23.11616	78.46351	13:28:00	D	1.66
706	REWA	GURH	S-NPP	24.51692	81.52668	13:28:00	D	2.34
707	REWA	HUZUR	S-NPP	24.42310	81.41342	13:28:00	D	3.14
708	REWA	HUZUR	S-NPP	24.46997	81.38847	13:28:00	D	3.60
709	REWA	HUZUR	S-NPP	24.58234	81.37105	13:28:00	D	2.00
710	REWA	HUZUR	S-NPP	24.58278	81.37279	13:28:00	D	2.15
711	REWA	HUZUR	S-NPP	24.65670	81.20430	13:28:00	D	3.68
712	REWA	HUZUR	AQUA	24.55441	81.21010	15:06:00	D	9.04
713	REWA	SIRMAUR	S-NPP	24.71272	81.35271	13:28:00	D	2.79
714	REWA	SIRMAUR	S-NPP	24.71543	81.21278	13:28:00	D	7.16
715	REWA	SIRMAUR	S-NPP	24.73586	81.17913	13:28:00	D	1.45
716	SAGAR	DEVRI	S-NPP	23.42560	78.95481	13:28:00	D	3.07
717	SAGAR	RAHAT GARH	S-NPP	23.86436	78.33430	13:28:00	D	1.36
718	SAGAR	REHLI	TERRA	23.65131	79.04343	09:44:00	D	6.71
719	SATNA	AMARPATAN	S-NPP	24.36709	81.21006	13:28:00	D	2.13
720	SATNA	AMARPATAN	S-NPP	24.38508	81.21147	13:28:00	D	2.67
721	SATNA	AMARPATAN	S-NPP	24.38749	81.17677	13:28:00	D	3.22
722	SATNA	AMARPATAN	S-NPP	24.44151	81.07010	13:28:00	D	4.29

723	SATNA	AMARPATAN	S-NPP	24.46353	81.04952	13:28:00	D	1.36
724	SATNA	AMARPATAN	S-NPP	24.46857	81.11264	13:28:00	D	6.36
725	SATNA	AMARPATAN	S-NPP	24.47204	81.11208	13:28:00	D	4.99
726	SATNA	AMARPATAN	S-NPP	24.47261	81.11626	13:28:00	D	4.99
727	SATNA	AMARPATAN	S-NPP	24.47665	81.11987	13:28:00	D	6.36
728	SATNA	AMARPATAN	S-NPP	24.49290	81.10870	13:28:00	D	4.78
729	SATNA	AMARPATAN	S-NPP	24.49466	81.09561	13:28:00	D	3.97
730	SATNA	MAIHAR	S-NPP	24.03677	80.80259	13:28:00	D	1.63
731	SATNA	MAIHAR	S-NPP	24.17564	80.92233	13:28:00	D	2.21
732	SATNA	MAIHAR	S-NPP	24.19599	80.74873	13:28:00	D	3.11
733	SATNA	MAIHAR	S-NPP	24.20570	80.74298	13:28:00	D	2.16
734	SATNA	MAIHAR	S-NPP	24.29765	80.75299	13:28:00	D	5.41
735	SATNA	MAIHAR	TERRA	24.20715	80.79517	09:44:00	D	8.46
736	SATNA	MAJHGAWAN	S-NPP	24.78176	80.90674	13:28:00	D	2.62
737	SATNA	MAJHGAWAN	S-NPP	24.78968	80.99062	13:28:00	D	3.58
738	SATNA	MAJHGAWAN	S-NPP	24.87787	81.05814	13:28:00	D	2.97
739	SATNA	MAJHGAWAN	S-NPP	24.88136	81.05756	13:28:00	D	5.32
740	SATNA	NAGOD	S-NPP	24.45043	80.57481	13:28:00	D	1.70
741	SATNA	NAGOD	S-NPP	24.48300	80.50896	13:28:00	D	3.28
742	SATNA	NAGOD	S-NPP	24.48395	80.59110	13:28:00	D	4.14
743	SATNA	NAGOD	S-NPP	24.54545	80.48209	13:28:00	D	3.40
744	SATNA	NAGOD	S-NPP	24.54710	80.61780	13:28:00	D	2.80
745	SATNA	NAGOD	S-NPP	24.55680	80.51305	13:28:00	D	2.39
746	SATNA	NAGOD	S-NPP	24.56187	80.69833	13:28:00	D	2.19
747	SATNA	NAGOD	S-NPP	24.60439	80.65832	13:28:00	D	2.81
748	SATNA	NAGOD	S-NPP	24.62736	80.57162	13:28:00	D	1.01
749	SATNA	NAGOD	S-NPP	24.66607	80.57344	13:28:00	D	4.16
750	SATNA	NAGOD	S-NPP	24.68026	80.50130	13:28:00	D	1.84
751	SATNA	NAGOD	AQUA	24.53208	80.60175	15:06:00	D	10.97
752	SATNA	RAGURAJNAGAR	S-NPP	24.58978	80.89910	13:28:00	D	3.95
753	SATNA	RAGURAJNAGAR	S-NPP	24.62878	80.73344	13:28:00	D	4.87
754	SATNA	RAGURAJNAGAR	S-NPP	24.64363	80.97117	13:28:00	D	3.79
755	SATNA	RAGURAJNAGAR	S-NPP	24.69573	80.68474	13:28:00	D	1.13

756	SATNA	RAGURAJNAGAR	S-NPP	24.71850	80.70242	13:28:00	D	3.43
757	SATNA	RAMPURBAGHLEAN	S-NPP	24.39755	81.01740	13:28:00	D	3.07
758	SATNA	RAMPURBAGHLEAN	S-NPP	24.43242	81.02905	13:28:00	D	3.55
759	SATNA	RAMPURBAGHLEAN	S-NPP	24.43935	81.02793	13:28:00	D	7.31
760	SATNA	RAMPURBAGHLEAN	S-NPP	24.47364	80.89145	13:28:00	D	1.66
761	SATNA	RAMPURBAGHLEAN	S-NPP	24.50065	80.88282	13:28:00	D	6.45
762	SATNA	RAMPURBAGHLEAN	S-NPP	24.52187	81.08693	13:28:00	D	1.94
763	SATNA	RAMPURBAGHLEAN	S-NPP	24.54387	81.09189	13:28:00	D	2.67
764	SATNA	RAMPURBAGHLEAN	S-NPP	24.55200	81.15060	13:28:00	D	6.12
765	SATNA	RAMPURBAGHLEAN	S-NPP	24.55279	81.14779	13:28:00	D	6.18
766	SATNA	RAMPURBAGHLEAN	S-NPP	24.59236	81.09848	13:28:00	D	2.70
767	SATNA	RAMPURBAGHLEAN	S-NPP	24.59941	81.04609	13:28:00	D	4.65
768	SATNA	RAMPURBAGHLEAN	S-NPP	24.62418	81.14918	13:28:00	D	5.87
769	SATNA	RAMPURBAGHLEAN	S-NPP	24.64345	81.02230	13:28:00	D	2.46
770	SATNA	RAMPURBAGHLEAN	S-NPP	24.65090	81.11046	13:28:00	D	4.02
771	SATNA	RAMPURBAGHLEAN	S-NPP	24.65180	81.11083	13:28:00	D	3.69
772	SATNA	RAMPURBAGHLEAN	S-NPP	24.65322	81.10152	13:28:00	D	3.70
773	SATNA	RAMPURBAGHLEAN	S-NPP	24.65416	81.10188	13:28:00	D	5.57
774	SATNA	RAMPURBAGHLEAN	S-NPP	24.72616	80.95341	13:28:00	D	3.28
775	SATNA	RAMPURBAGHLEAN	S-NPP	24.72839	81.09839	13:28:00	D	2.42
776	SATNA	RAMPURBAGHLEAN	AQUA	24.62017	81.14547	15:06:00	D	12.25
777	SATNA	UCHAHAR	S-NPP	24.36666	80.87091	13:28:00	D	2.16
778	SATNA	UCHAHAR	S-NPP	24.36845	80.80793	13:28:00	D	13.75
779	SATNA	UCHAHAR	S-NPP	24.41806	80.84599	13:28:00	D	2.30
780	SATNA	UCHAHAR	S-NPP	24.44171	80.76265	13:28:00	D	3.28
781	SATNA	UCHAHAR	S-NPP	24.44911	80.79066	13:28:00	D	6.54
782	SATNA	UCHAHAR	S-NPP	24.45085	80.77785	13:28:00	D	3.20
783	SATNA	UCHAHAR	S-NPP	24.50410	80.85703	13:28:00	D	2.38
784	SATNA	UCHAHAR	AQUA	24.52025	80.83669	15:06:00	D	9.83
785	SEHORE	BUDHNI	S-NPP	22.68321	77.57290	13:28:00	D	2.43
786	SEHORE	BUDHNI	S-NPP	22.68851	77.51990	13:28:00	D	7.18
787	SEHORE	BUDHNI	S-NPP	22.70309	77.48106	13:28:00	D	2.39
788	SEHORE	BUDHNI	S-NPP	22.70372	77.48495	13:28:00	D	4.96

789	SEHORE	BUDHNI	S-NPP	22.71078	77.57169	13:28:00	D	3.63
790	SEHORE	BUDHNI	S-NPP	22.73003	77.57618	13:28:00	D	2.68
791	SEHORE	BUDHNI	S-NPP	22.73886	77.56654	13:28:00	D	4.60
792	SEHORE	BUDHNI	S-NPP	22.74476	77.58139	13:28:00	D	4.48
793	SEHORE	BUDHNI	S-NPP	22.77819	77.91543	13:28:00	D	4.97
794	SEHORE	BUDHNI	S-NPP	22.78821	77.76383	13:28:00	D	1.28
795	SEHORE	BUDHNI	S-NPP	22.79340	77.92438	13:28:00	D	8.92
796	SEHORE	BUDHNI	S-NPP	22.84232	77.99368	13:28:00	D	3.26
797	SEHORE	BUDHNI	S-NPP	22.84384	77.98166	13:28:00	D	3.71
798	SEHORE	BUDHNI	S-NPP	22.84990	78.01967	13:28:00	D	2.76
799	SEHORE	BUDHNI	S-NPP	22.87328	77.88592	13:28:00	D	4.12
800	SEHORE	BUDHNI	S-NPP	22.87480	77.87383	13:28:00	D	3.61
801	SEHORE	BUDHNI	S-NPP	22.87625	77.87336	13:28:00	D	3.95
802	SEHORE	BUDHNI	S-NPP	22.88144	78.00208	13:28:00	D	3.21
803	SEHORE	BUDHNI	AQUA	22.66397	77.49751	15:04:00	D	9.92
804	SEHORE	BUDHNI	AQUA	22.66535	77.50690	15:04:00	D	10.27
805	SEHORE	BUDHNI	AQUA	22.69748	77.48206	15:04:00	D	4.21
806	SEHORE	BUDHNI	AQUA	22.71447	77.53698	15:04:00	D	11.87
807	SEHORE	BUDHNI	AQUA	22.72272	77.59343	15:04:00	D	5.58
808	SEHORE	BUDHNI	AQUA	22.78803	77.92045	15:04:00	D	11.83
809	SEHORE	BUDHNI	AQUA	22.78939	77.92991	15:04:00	D	17.86
810	SEHORE	BUDHNI	AQUA	22.79076	77.93937	15:04:00	D	14.55
811	SEHORE	BUDHNI	AQUA	22.83621	77.98321	15:04:00	D	8.56
812	SEHORE	BUDHNI	AQUA	22.83756	77.99268	15:04:00	D	9.02
813	SEHORE	BUDHNI	AQUA	22.84496	77.98172	15:04:00	D	20.08
814	SEONI	GHANSAUR	S-NPP	22.38925	79.84364	13:28:00	D	2.41
815	SEONI	GHANSAUR	S-NPP	22.40029	79.80331	13:28:00	D	2.50
816	SEONI	GHANSAUR	S-NPP	22.40078	79.76098	13:28:00	D	2.20
817	SEONI	GHANSAUR	S-NPP	22.40255	79.84134	13:28:00	D	2.39
818	SEONI	GHANSAUR	S-NPP	22.40417	79.80649	13:28:00	D	1.95
819	SEONI	GHANSAUR	S-NPP	22.41078	79.76370	13:28:00	D	1.84
820	SEONI	GHANSAUR	S-NPP	22.41189	79.78978	13:28:00	D	3.48
821	SEONI	GHANSAUR	S-NPP	22.41353	79.73637	13:28:00	D	3.96

822	SEONI	GHANSAUR	S-NPP	22.41522	79.79366	13:28:00	D	7.25
823	SEONI	GHANSAUR	S-NPP	22.41796	79.74329	13:28:00	D	4.16
824	SEONI	GHANSAUR	S-NPP	22.42184	79.74644	13:28:00	D	2.69
825	SEONI	GHANSAUR	S-NPP	22.44006	79.70876	13:28:00	D	6.20
826	SEONI	GHANSAUR	S-NPP	22.44171	79.69697	13:28:00	D	2.50
827	SEONI	GHANSAUR	S-NPP	22.44338	79.70819	13:28:00	D	4.73
828	SEONI	GHANSAUR	S-NPP	22.44723	79.68834	13:28:00	D	3.04
829	SEONI	GHANSAUR	S-NPP	22.45054	79.68777	13:28:00	D	3.04
830	SEONI	GHANSAUR	S-NPP	22.45166	79.69525	13:28:00	D	2.63
831	SEONI	GHANSAUR	S-NPP	22.45494	79.67165	13:28:00	D	3.92
832	SEONI	GHANSAUR	S-NPP	22.50663	79.83555	13:28:00	D	2.63
833	SEONI	GHANSAUR	S-NPP	22.54317	79.83664	13:28:00	D	2.52
834	SEONI	GHANSAUR	S-NPP	22.56033	79.81445	13:28:00	D	2.09
835	SEONI	GHANSAUR	AQUA	22.39286	79.85755	15:04:00	D	7.00
836	SEONI	GHANSAUR	AQUA	22.40286	79.79115	15:04:00	D	11.43
837	SEONI	GHANSAUR	AQUA	22.40428	79.80173	15:04:00	D	6.47
838	SEONI	GHANSAUR	AQUA	22.41421	79.73569	15:04:00	D	6.50
839	SEONI	GHANSAUR	AQUA	22.41563	79.74619	15:04:00	D	14.32
840	SEONI	GHANSAUR	AQUA	22.42160	79.73956	15:04:00	D	5.00
841	SEONI	KEWLARI	S-NPP	22.25251	79.85590	13:28:00	D	2.52
842	SEONI	KEWLARI	S-NPP	22.26025	79.83922	13:28:00	D	4.09
843	SEONI	KEWLARI	S-NPP	22.26139	79.89278	13:28:00	D	2.23
844	SEONI	KEWLARI	S-NPP	22.27133	79.84500	13:28:00	D	1.02
845	SEONI	KEWLARI	S-NPP	22.27636	79.90175	13:28:00	D	2.21
846	SEONI	KEWLARI	S-NPP	22.28574	79.85021	13:28:00	D	2.74
847	SEONI	KEWLARI	S-NPP	22.28962	79.85339	13:28:00	D	1.99
848	SEONI	KEWLARI	S-NPP	22.29133	79.91071	13:28:00	D	2.28
849	SEONI	KEWLARI	S-NPP	22.30296	79.89719	13:28:00	D	7.36
850	SEONI	KEWLARI	S-NPP	22.30459	79.86235	13:28:00	D	2.60
851	SEONI	KEWLARI	S-NPP	22.31170	79.80318	13:28:00	D	1.92
852	SEONI	KEWLARI	S-NPP	22.31280	79.81066	13:28:00	D	2.75
853	SEONI	KEWLARI	S-NPP	22.31521	79.95666	13:28:00	D	4.36
854	SEONI	KEWLARI	S-NPP	22.31723	79.79455	13:28:00	D	2.90

855	SEONI	KEWLARI	S-NPP	22.32944	79.90005	13:28:00	D	2.52
856	SEONI	KEWLARI	S-NPP	22.33162	79.79974	13:28:00	D	3.64
857	SEONI	KEWLARI	S-NPP	22.33272	79.78419	13:28:00	D	3.47
858	SEONI	KEWLARI	S-NPP	22.33942	79.92141	13:28:00	D	3.09
859	SEONI	KEWLARI	S-NPP	22.34439	79.86287	13:28:00	D	3.26
860	SEONI	KEWLARI	S-NPP	22.34598	79.75891	13:28:00	D	6.43
861	SEONI	KEWLARI	S-NPP	22.34930	79.75834	13:28:00	D	2.68
862	SEONI	KEWLARI	S-NPP	22.35211	79.80007	13:28:00	D	2.55
863	SEONI	KEWLARI	S-NPP	22.36762	79.81277	13:28:00	D	2.31
864	SEONI	KEWLARI	S-NPP	22.36869	79.77418	13:28:00	D	4.61
865	SEONI	KEWLARI	S-NPP	22.37194	79.72758	13:28:00	D	2.58
866	SEONI	KEWLARI	S-NPP	22.37201	79.77361	13:28:00	D	3.06
867	SEONI	KEWLARI	S-NPP	22.38032	79.78369	13:28:00	D	1.51
868	SEONI	KEWLARI	S-NPP	22.38197	79.77190	13:28:00	D	1.05
869	SEONI	KEWLARI	S-NPP	22.38752	79.78630	13:28:00	D	7.19
870	SEONI	KEWLARI	S-NPP	22.39085	79.78573	13:28:00	D	7.19
871	SEONI	KEWLARI	S-NPP	22.39925	79.86498	13:28:00	D	5.87
872	SEONI	KEWLARI	S-NPP	22.40653	79.96001	13:28:00	D	4.80
873	SEONI	KEWLARI	S-NPP	22.41763	79.96582	13:28:00	D	1.41
874	SEONI	KEWLARI	S-NPP	22.42211	80.04230	13:28:00	D	3.89
875	SEONI	KEWLARI	S-NPP	22.42266	80.02289	13:28:00	D	5.01
876	SEONI	KEWLARI	S-NPP	22.42544	80.01854	13:28:00	D	5.01
877	SEONI	KEWLARI	S-NPP	22.42599	80.02231	13:28:00	D	5.01
878	SEONI	KEWLARI	S-NPP	22.43044	80.02928	13:28:00	D	3.81
879	SEONI	KEWLARI	S-NPP	22.43092	79.94041	13:28:00	D	2.48
880	SEONI	KEWLARI	S-NPP	22.43157	80.06004	13:28:00	D	3.88
881	SEONI	KEWLARI	S-NPP	22.43763	79.98558	13:28:00	D	1.01
882	SEONI	KEWLARI	S-NPP	22.44736	79.98842	13:28:00	D	2.60
883	SEONI	KEWLARI	S-NPP	22.45013	80.00726	13:28:00	D	2.38
884	SEONI	KEWLARI	S-NPP	22.46401	80.00876	13:28:00	D	2.97
885	SEONI	KEWLARI	S-NPP	22.46623	80.00066	13:28:00	D	9.86
886	SEONI	KEWLARI	AQUA	22.35166	79.83148	15:04:00	D	11.65
887	SEONI	KEWLARI	AQUA	22.35394	79.77725	15:04:00	D	8.18

888	SEONI	KEWLARI	AQUA	22.37238	79.77438	15:04:00	D	7.11
889	SEONI	KEWLARI	AQUA	22.37377	79.78489	15:04:00	D	11.69
890	SEONI	KEWLARI	AQUA	22.39427	79.86819	15:04:00	D	7.65
891	SEONI	KURAI	S-NPP	21.92926	79.54874	13:28:00	D	2.63
892	SEONI	KURAI	S-NPP	21.97720	79.39624	13:28:00	D	4.14
893	SEONI	LAKHNADOU	S-NPP	22.33996	79.49203	13:28:00	D	2.39
894	SEONI	LAKHNADOU	S-NPP	22.40509	79.61131	13:28:00	D	5.20
895	SEONI	LAKHNADOU	S-NPP	22.41395	79.62510	13:28:00	D	1.21
896	SEONI	LAKHNADOU	S-NPP	22.47352	79.43834	13:28:00	D	4.14
897	SEONI	LAKHNADOU	S-NPP	22.51848	79.53381	13:28:00	D	2.73
898	SEONI	LAKHNADOU	S-NPP	22.55349	79.40522	13:28:00	D	2.25
899	SEONI	LAKHNADOU	S-NPP	22.58832	79.63663	13:28:00	D	2.46
900	SEONI	LAKHNADOU	S-NPP	22.58854	79.41421	13:28:00	D	2.54
901	SEONI	SEONI	S-NPP	22.04682	79.47887	13:28:00	D	1.63
902	SEONI	SEONI	S-NPP	22.05354	79.52342	13:28:00	D	5.98
903	SEONI	SEONI	S-NPP	22.06735	79.52483	13:28:00	D	2.99
904	SEONI	SEONI	S-NPP	22.10534	79.48393	13:28:00	D	2.22
905	SEONI	SEONI	S-NPP	22.10611	79.57908	13:28:00	D	2.32
906	SEONI	SEONI	S-NPP	22.11691	79.47048	13:28:00	D	1.35
907	SEONI	SEONI	S-NPP	22.11773	79.58852	13:28:00	D	2.56
908	SEONI	SEONI	S-NPP	22.12196	79.50390	13:28:00	D	1.40
909	SEONI	SEONI	S-NPP	22.12852	79.47989	13:28:00	D	4.62
910	SEONI	SEONI	S-NPP	22.15992	79.37506	13:28:00	D	1.99
911	SEONI	SEONI	S-NPP	22.16786	79.44991	13:28:00	D	2.37
912	SEONI	SEONI	S-NPP	22.19153	79.42671	13:28:00	D	4.03
913	SEONI	SEONI	S-NPP	22.21206	79.78999	13:28:00	D	2.80
914	SEONI	SEONI	S-NPP	22.21925	79.79258	13:28:00	D	2.15
915	SEONI	SEONI	S-NPP	22.22257	79.79201	13:28:00	D	2.15
916	SEONI	SEONI	S-NPP	22.23968	79.74692	13:28:00	D	4.99
917	SEONI	SEONI	S-NPP	22.26021	79.79321	13:28:00	D	1.16
918	SEONI	SEONI	S-NPP	22.26406	79.77338	13:28:00	D	6.40
919	SEONI	SEONI	S-NPP	22.27131	79.82198	13:28:00	D	5.79
920	SEONI	SEONI	S-NPP	22.27171	79.71075	13:28:00	D	2.78

921	SEONI	SEONI	S-NPP	22.27684	79.81336	13:28:00	D	4.24
922	SEONI	SEONI	S-NPP	22.27963	79.83206	13:28:00	D	4.11
923	SEONI	SEONI	S-NPP	22.28167	79.70904	13:28:00	D	2.77
924	SEONI	SEONI	S-NPP	22.28286	79.76247	13:28:00	D	4.38
925	SEONI	SEONI	S-NPP	22.28289	79.78548	13:28:00	D	5.44
926	SEONI	SEONI	S-NPP	22.28304	79.47522	13:28:00	D	2.78
927	SEONI	SEONI	S-NPP	22.28345	79.78921	13:28:00	D	1.95
928	SEONI	SEONI	S-NPP	22.30282	79.76634	13:28:00	D	0.67
929	SEONI	SEONI	S-NPP	22.30334	79.72408	13:28:00	D	0.84
930	SEONI	SEONI	S-NPP	22.30990	79.65402	13:28:00	D	2.34
931	SEONI	SEONI	S-NPP	22.31001	79.76894	13:28:00	D	8.09
932	SEONI	SEONI	S-NPP	22.31045	79.65775	13:28:00	D	2.34
933	SEONI	SEONI	S-NPP	22.31441	79.72983	13:28:00	D	4.18
934	SEONI	SEONI	S-NPP	22.31500	79.77957	13:28:00	D	3.61
935	SEONI	SEONI	S-NPP	22.31828	79.73300	13:28:00	D	5.88
936	SEONI	SEONI	S-NPP	22.31831	79.75600	13:28:00	D	2.06
937	SEONI	SEONI	S-NPP	22.32271	79.44540	13:28:00	D	2.26
938	SEONI	SEONI	S-NPP	22.32601	79.71633	13:28:00	D	3.04
939	SEONI	SEONI	S-NPP	22.33323	79.74193	13:28:00	D	2.53
940	SEONI	SEONI	S-NPP	22.33379	79.74567	13:28:00	D	2.53
941	SEONI	SEONI	S-NPP	22.33602	79.76062	13:28:00	D	4.07
942	SEONI	SEONI	S-NPP	22.33934	79.76005	13:28:00	D	4.07
943	SEONI	SEONI	S-NPP	22.34266	79.75948	13:28:00	D	6.43
944	SEONI	SEONI	AQUA	22.12271	79.42532	15:04:00	D	6.88
945	SEONI	SEONI	AQUA	22.17844	79.42687	15:04:00	D	8.01
946	SEONI	SEONI	AQUA	22.20769	79.78023	15:04:00	D	51.56
947	SEONI	SEONI	AQUA	22.21690	79.77881	15:04:00	D	8.78
948	SEONI	SEONI	AQUA	22.24260	79.56757	15:04:00	D	7.81
949	SEONI	SEONI	AQUA	22.27395	79.73223	15:04:00	D	7.55
950	SEONI	SEONI	AQUA	22.27730	79.82824	15:04:00	D	13.13
951	SEONI	SEONI	AQUA	22.28875	79.77277	15:04:00	D	14.71
952	SEONI	SEONI	AQUA	22.31071	79.72647	15:04:00	D	9.67
953	SHAH DOL	BEOHARI	S-NPP	24.04187	81.30269	13:28:00	D	2.05

954	SHEOPUR	KARAHAL	S-NPP	25.33181	76.87492	13:28:00	D	3.19
955	SHEOPUR	KARAHAL	S-NPP	25.46241	76.79613	13:28:00	D	2.58
956	SHEOPUR	KARAHAL	S-NPP	25.48219	76.74705	13:28:00	D	4.58
957	SHEOPUR	KARAHAL	S-NPP	25.48284	76.75102	13:28:00	D	6.92
958	SHEOPUR	KARAHAL	S-NPP	25.49620	76.76888	13:28:00	D	4.12
959	SHEOPUR	KARAHAL	S-NPP	25.49892	76.76424	13:28:00	D	5.78
960	SHEOPUR	KARAHAL	S-NPP	25.49957	76.76821	13:28:00	D	5.78
961	SHEOPUR	KARAHAL	S-NPP	25.50229	76.76356	13:28:00	D	5.78
962	SHEOPUR	KARAHAL	S-NPP	25.50294	76.76754	13:28:00	D	5.78
963	SHEOPUR	KARAHAL	S-NPP	25.52412	77.06870	13:28:00	D	2.68
964	SHEOPUR	KARAHAL	S-NPP	25.52684	77.06412	13:28:00	D	2.05
965	SHEOPUR	KARAHAL	S-NPP	25.56633	77.04431	13:28:00	D	7.18
966	SHEOPUR	KARAHAL	S-NPP	25.58093	76.75213	13:28:00	D	14.18
967	SHEOPUR	KARAHAL	S-NPP	25.83188	76.76794	13:28:00	D	4.29
968	SHEOPUR	KARAHAL	AQUA	25.47767	76.71056	15:06:00	D	12.07
969	SHEOPUR	KARAHAL	AQUA	25.48333	76.74899	15:06:00	D	14.52
970	SHEOPUR	KARAHAL	AQUA	25.49346	76.75702	15:06:00	D	22.84
971	SHEOPUR	KARAHAL	AQUA	25.49511	76.70739	15:06:00	D	19.60
972	SHEOPUR	KARAHAL	AQUA	25.52118	76.74636	15:06:00	D	8.17
973	SHEOPUR	KARAHAL	AQUA	25.52966	77.06622	15:06:00	D	5.87
974	SHEOPUR	KARAHAL	AQUA	25.58503	76.75451	15:06:00	D	15.08
975	SHEOPUR	KARAHAL	AQUA	25.82954	76.77029	15:06:00	D	6.06
976	SHEOPUR	SHEOPUR	S-NPP	25.51997	76.67800	13:28:00	D	2.63
977	SHEOPUR	SHEOPUR	S-NPP	25.53322	76.73704	13:28:00	D	4.44
978	SHEOPUR	SHEOPUR	S-NPP	25.55605	76.74889	13:28:00	D	6.20
979	SHEOPUR	SHEOPUR	S-NPP	25.55671	76.75286	13:28:00	D	6.29
980	SHEOPUR	SHEOPUR	S-NPP	25.55766	76.69518	13:28:00	D	9.07
981	SHEOPUR	SHEOPUR	S-NPP	25.55942	76.74821	13:28:00	D	6.20
982	SHEOPUR	SHEOPUR	S-NPP	25.56140	76.61197	13:28:00	D	8.14
983	SHEOPUR	SHEOPUR	S-NPP	25.57159	76.73757	13:28:00	D	4.25
984	SHEOPUR	SHEOPUR	S-NPP	25.58192	76.69442	13:28:00	D	4.37
985	SHEOPUR	SHEOPUR	S-NPP	25.58257	76.69840	13:28:00	D	8.74
986	SHEOPUR	SHEOPUR	S-NPP	25.58529	76.69374	13:28:00	D	4.37

987	SHEOPUR	SHEOPUR	S-NPP	25.59394	76.53119	13:28:00	D	5.84
988	SHEOPUR	SHEOPUR	S-NPP	25.61539	76.72881	13:28:00	D	3.35
989	SHEOPUR	SHEOPUR	S-NPP	25.62835	76.56988	13:28:00	D	5.18
990	SHEOPUR	SHEOPUR	S-NPP	25.62901	76.57388	13:28:00	D	6.56
991	SHEOPUR	SHEOPUR	S-NPP	25.70187	76.72002	13:28:00	D	6.17
992	SHEOPUR	SHEOPUR	S-NPP	25.70430	76.48009	13:28:00	D	4.01
993	SHEOPUR	SHEOPUR	S-NPP	25.72221	76.69541	13:28:00	D	1.50
994	SHEOPUR	SHEOPUR	S-NPP	25.72268	76.69548	13:28:00	D	2.40
995	SHEOPUR	SHEOPUR	S-NPP	25.73401	76.72195	13:28:00	D	3.62
996	SHEOPUR	SHEOPUR	S-NPP	25.74411	76.71993	13:28:00	D	8.81
997	SHEOPUR	SHEOPUR	S-NPP	25.75487	76.72189	13:28:00	D	4.36
998	SHEOPUR	SHEOPUR	S-NPP	25.85669	76.78453	13:28:00	D	14.39
999	SHEOPUR	SHEOPUR	S-NPP	25.86005	76.78385	13:28:00	D	15.33
1000	SHEOPUR	SHEOPUR	S-NPP	25.86286	76.75874	13:28:00	D	2.12
1001	SHEOPUR	SHEOPUR	S-NPP	25.87848	76.72695	13:28:00	D	5.55
1002	SHEOPUR	SHEOPUR	S-NPP	25.90707	76.77442	13:28:00	D	2.29
1003	SHEOPUR	SHEOPUR	AQUA	25.36936	76.66785	15:06:00	D	4.73
1004	SHEOPUR	SHEOPUR	AQUA	25.40101	76.61598	15:06:00	D	9.66
1005	SHEOPUR	SHEOPUR	AQUA	25.45457	76.67529	15:06:00	D	9.42
1006	SHEOPUR	SHEOPUR	AQUA	25.45778	76.57598	15:06:00	D	9.94
1007	SHEOPUR	SHEOPUR	AQUA	25.52619	76.53799	15:06:00	D	15.57
1008	SHEOPUR	SHEOPUR	AQUA	25.53862	76.74319	15:06:00	D	39.27
1009	SHEOPUR	SHEOPUR	AQUA	25.57066	76.71762	15:06:00	D	18.47
1010	SHEOPUR	SHEOPUR	AQUA	25.57207	76.72724	15:06:00	D	17.39
1011	SHEOPUR	SHEOPUR	AQUA	25.57796	76.70642	15:06:00	D	35.01
1012	SHEOPUR	SHEOPUR	AQUA	25.57937	76.71603	15:06:00	D	14.49
1013	SHEOPUR	SHEOPUR	AQUA	25.58079	76.72565	15:06:00	D	35.81
1014	SHEOPUR	SHEOPUR	AQUA	25.58362	76.74490	15:06:00	D	7.84
1015	SHEOPUR	SHEOPUR	AQUA	25.58667	76.70483	15:06:00	D	10.83
1016	SHEOPUR	SHEOPUR	AQUA	25.61230	76.73309	15:06:00	D	19.66
1017	SHEOPUR	SHEOPUR	AQUA	25.61270	76.61446	15:06:00	D	5.81
1018	SHEOPUR	SHEOPUR	AQUA	25.61412	76.62408	15:06:00	D	19.84
1019	SHEOPUR	SHEOPUR	AQUA	25.62973	76.72992	15:06:00	D	5.40

1020	SHEOPUR	SHEOPUR	AQUA	25.87488	76.69700	15:06:00	D	6.54
1021	SHEOPUR	SHEOPUR	AQUA	25.88218	76.68577	15:06:00	D	5.27
1022	SHEOPUR	SHEOPUR	AQUA	25.90195	76.82078	15:06:00	D	22.78
1023	SHEOPUR	SHEOPUR	AQUA	25.90335	76.83042	15:06:00	D	12.69
1024	SHIVPURI	KHANIYADHAN	S-NPP	25.00735	77.91049	13:28:00	D	1.84
1025	SHIVPURI	KOLARAS	S-NPP	24.87484	77.71531	13:28:00	D	5.62
1026	SHIVPURI	KOLARAS	S-NPP	25.15831	77.66573	13:28:00	D	1.92
1027	SHIVPURI	KOLARAS	S-NPP	25.27546	77.76546	13:28:00	D	2.50
1028	SHIVPURI	KOLARAS	S-NPP	25.37189	77.49390	13:28:00	D	3.35
1029	SHIVPURI	KOLARAS	AQUA	24.87328	77.70549	15:06:00	D	6.38
1030	SHIVPURI	NARWAR	S-NPP	25.55492	78.03534	13:28:00	D	2.56
1031	SHIVPURI	NARWAR	S-NPP	25.61806	77.98415	13:28:00	D	4.40
1032	SHIVPURI	NARWAR	S-NPP	25.64303	78.10119	13:28:00	D	3.11
1033	SHIVPURI	NARWAR	AQUA	25.55047	78.19357	15:06:00	D	13.13
1034	SHIVPURI	NARWAR	AQUA	25.65129	78.11852	15:06:00	D	10.01
1035	SHIVPURI	NARWAR	AQUA	25.65267	78.12857	15:06:00	D	5.47
1036	SHIVPURI	NARWAR	AQUA	25.70443	77.97059	15:06:00	D	6.12
1037	SHIVPURI	POHRI	AQUA	25.38121	77.19388	15:06:00	D	8.65
1038	SIDHI	RAMPURNEKIN	S-NPP	24.33320	81.38783	13:28:00	D	2.38
1039	UMARIA	BANDHOGARH	AQUA	23.55548	80.62057	15:04:00	D	8.50
1040	VIDESHA	NATERAN	AQUA	23.77572	77.78096	15:06:00	D	6.29
1041	VIDESHA	SIRANJ	S-NPP	24.25922	77.91386	13:28:00	D	4.27
1042	VIDESHA	VIDESHA	S-NPP	23.39216	78.04435	13:28:00	D	2.81
1043	VIDESHA	VIDESHA	S-NPP	23.48708	77.93681	13:28:00	D	7.95
1044	VIDESHA	VIDESHA	S-NPP	23.52099	77.93439	13:28:00	D	1.72
1045	VIDESHA	VIDESHA	S-NPP	23.54508	77.66578	13:28:00	D	1.57
1046	VIDESHA	VIDESHA	S-NPP	23.58231	77.57549	13:28:00	D	2.11
1047	VIDESHA	VIDESHA	S-NPP	23.59205	77.78722	13:28:00	D	1.41
1048	VIDESHA	VIDESHA	S-NPP	23.64723	77.75389	13:28:00	D	1.53
1049	VIDESHA	VIDESHA	S-NPP	23.69367	77.76483	13:28:00	D	9.65
1050	VIDESHA	VIDESHA	S-NPP	23.71704	77.80376	13:28:00	D	4.89
1051	VIDESHA	VIDESHA	TERRA	23.47781	77.95151	09:46:00	D	6.26
1052	VIDESHA	VIDESHA	AQUA	23.72594	77.80906	15:06:00	D	7.46

The study used data received from following Satellites at NRSC Ground Station/ NASA FIRMS

S. No.	Satellite Name	Sensor	Resolution (meter)	Day / Night Passes
1.	Suomi NPP	VIIRS	375 / 750	Both
2.	Terra	MODIS	1000	Both
3.	Aqua	MODIS	1000	Both

**The rice mask for the Punjab and Haryana were provided by MNCFC, MoA&FW, Govt of India
The kharif crop mask for Delhi, Uttar Pradesh, Rajasthan and Madhya Pradesh were provided by NRSC**

Study Team

ICAR – HQ	Dr.S.N. Jha	DDG (AG. ENGG.)	ddgengg@icar.org.in
	Dr. Rajbir Singh	DDG (AG. EXTN)	ddgextn.icar@gov.in
ICAR - IARI	Dr V.K. Sehgal	Principal & Nodal Scientist	iaricreams@gmail.com
	Dr Rajkumar Dhakar	Senior Scientist	raidhakar.iari@gmail.com
	Mr Mohd Jahangir	YP-I (FASAL 2.0)	mjahangir198@gmail.com
ICAR - ATARI	Dr.Parvender Sheoran	Director ATARI (Zone-I) Ludhiana	zcu1ldh@gmail.com
	Dr. J.P. Mishra	Director ATARI (Zone-II) Jodhpur	jp.mishra67@gov.in
	Dr. S.K. Dubey	Director ATARI (Zone-III) Kanpur	zpdicarkanpur@gmail.com
ICAR - IASRI	Dr Rajender Parsad	Director, IASRI	rajender.parsad@icar.org.in

**GIS Maps of fire events can be visualized online on ICAR KRISHI Geoportal website <https://creams.iari.res.in/geokrishi/>
(Part of KRISHI Portal initiative)**
