



**Bulletin
No. 58**

**Events Date:
11-Nov-2022**

**Issued on:
11-Nov-2022**



MONITORING PADDY RESIDUE BURNING IN INDIA USING SATELLITE REMOTE SENSING DURING 2022



Prepared by:

**Consortium for Research on Agroecosystem Monitoring and Modeling from Space (CREAMS) Laboratory,
Division of Agricultural Physics, ICAR – Indian Agricultural Research Institute, New Delhi – 110012**

<http://creams.iari.res.in>

Highlights for 11-Nov-2022

- The active fire events due to rice residue burning were monitored using satellite remote sensing, following the "Standard Protocol for Estimation of Crop Residue Burning Fire Events using Satellite Data".
- Satellites detected **4681** residue burning events in the six study States on 11-Nov-2022.
- The state wise events detected on 11-Nov-2022 were **3916** in Punjab, **152** in Haryana, **36** in UP, **0** in Delhi, **95** in Rajasthan and **482** in MP.
- Total **50688** burning events were detected in the six states between 15-Sept-2022 and 11-Nov-2022, which are distributed as **40677**, **2880**, **1134**, **9**, **850** and **5138** in Punjab, Haryana, UP, Delhi, Rajasthan and MP respectively.

Temporal distribution of rice residue burning events for the study States in 2022

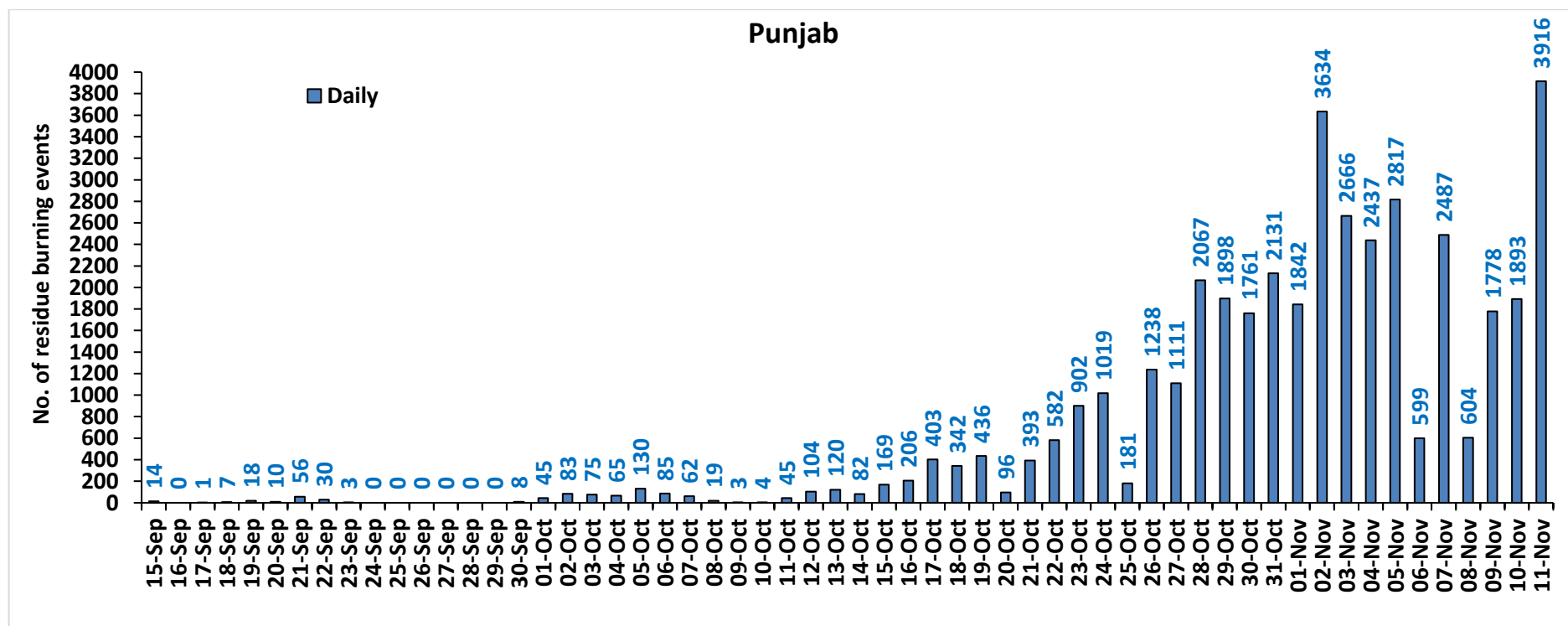

Haryana

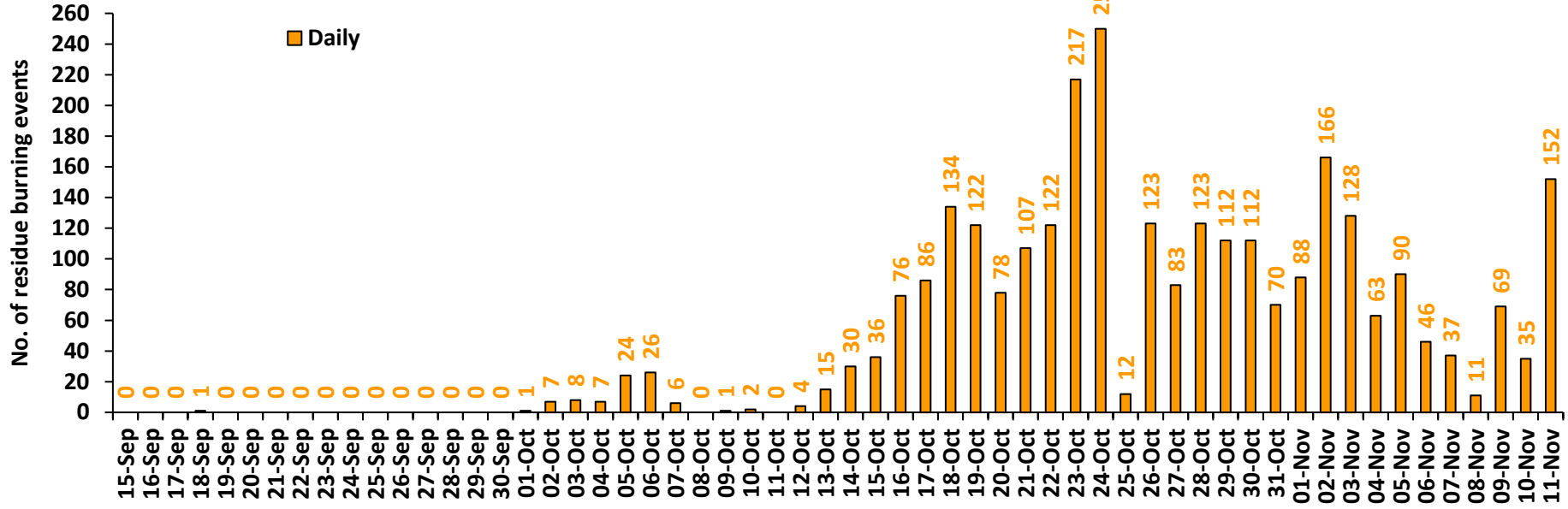

Uttar Pradesh

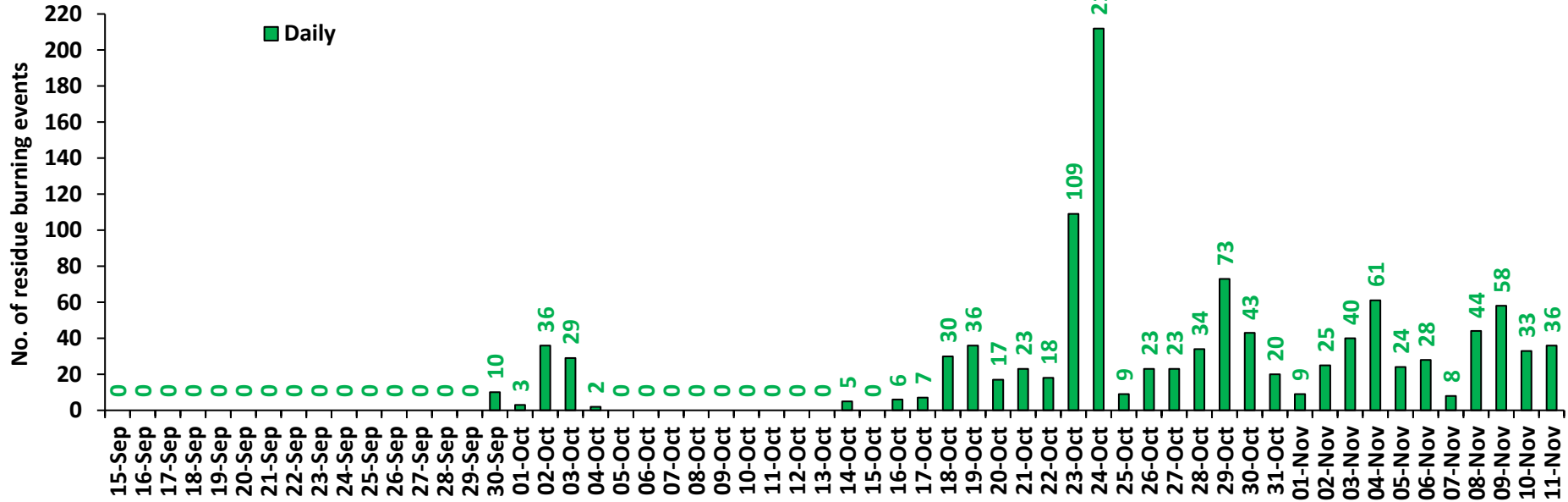

Rajasthan

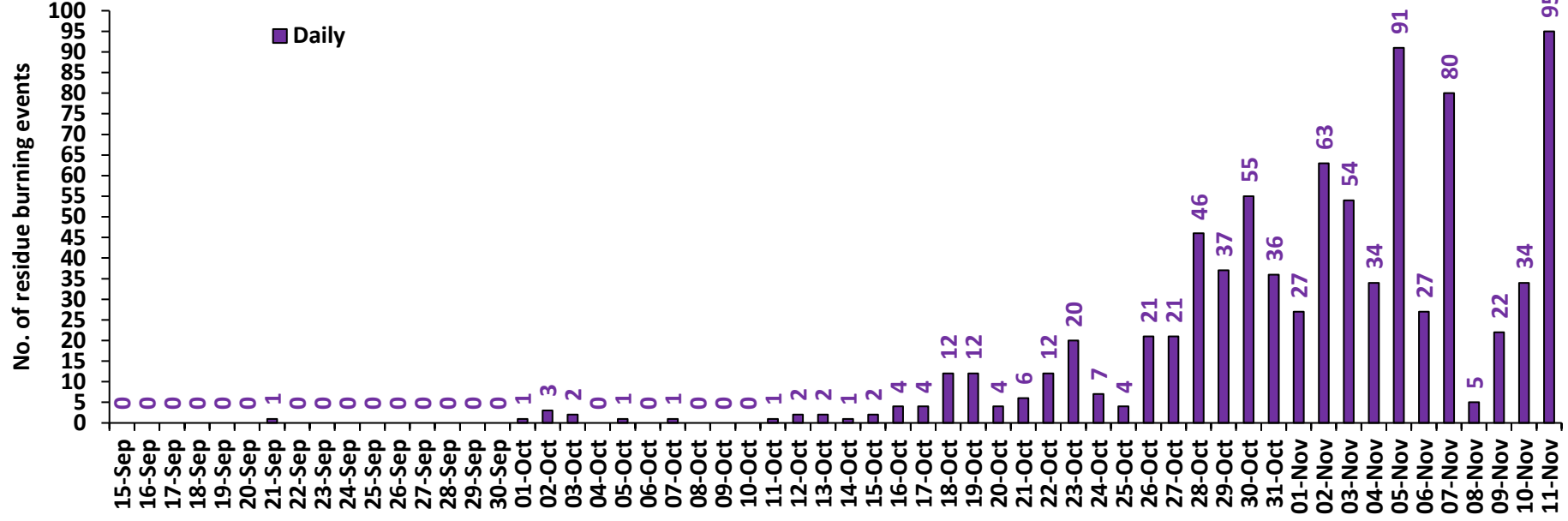

Madhya Pradesh

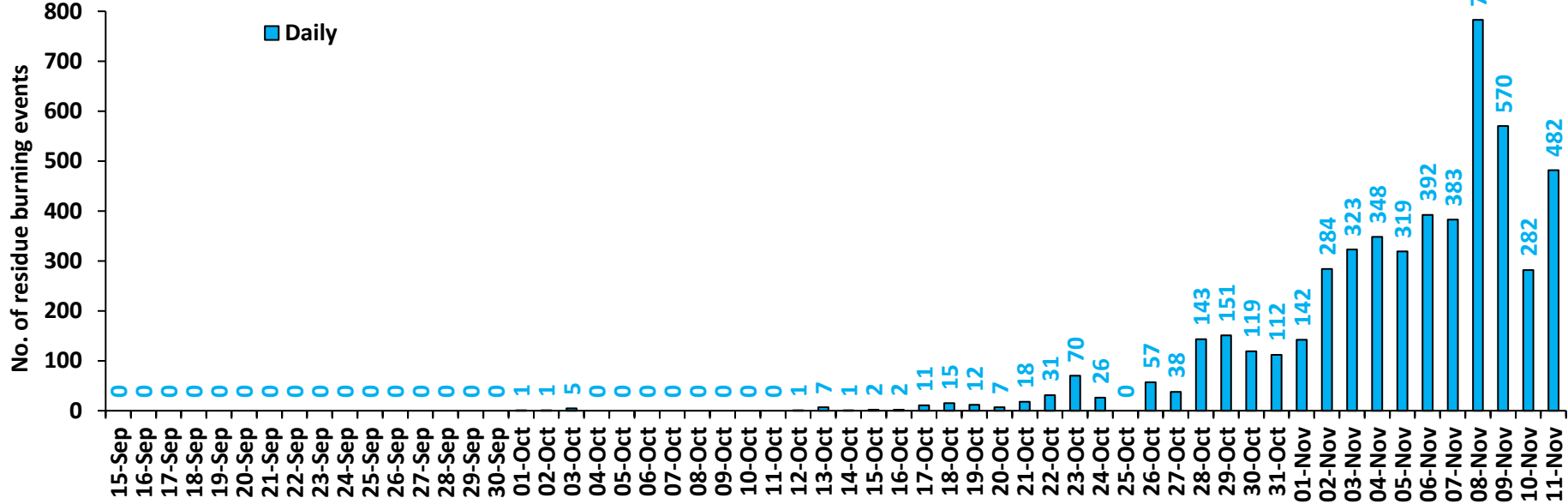

Delhi

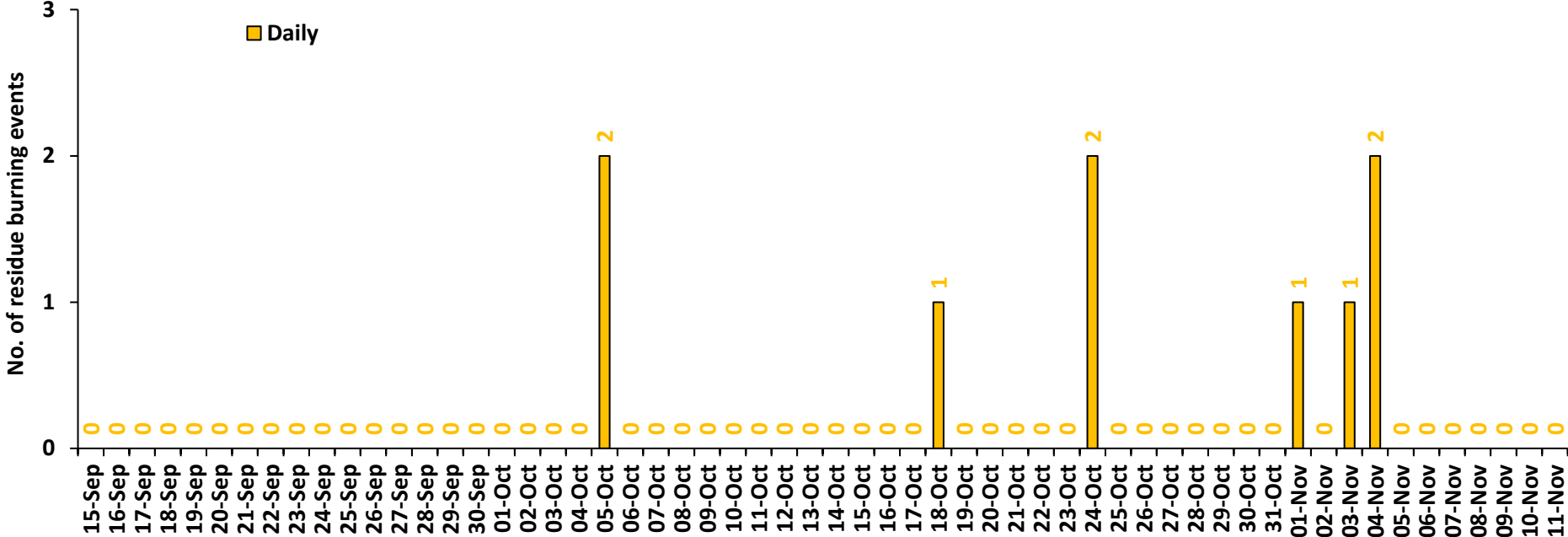

Comparison of residue burning events in current year (2022) with previous years (2020 and 2021) for the study States

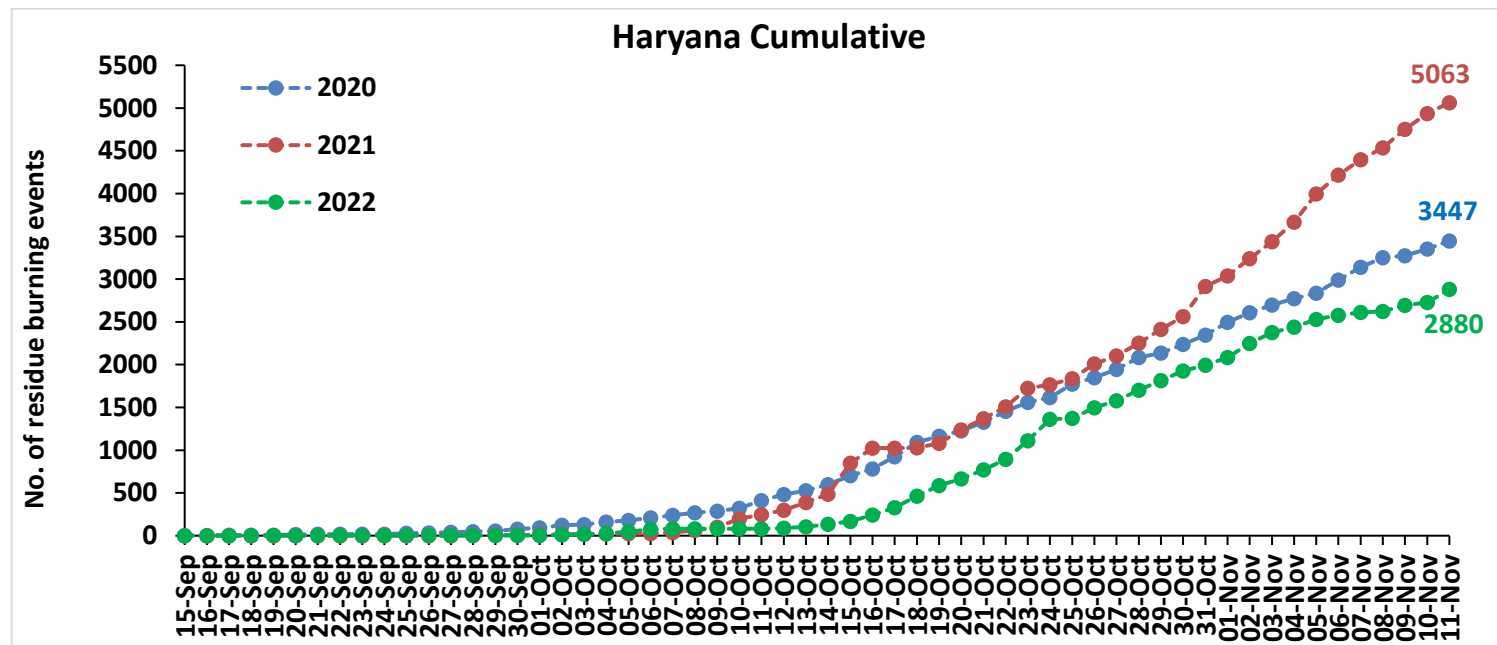
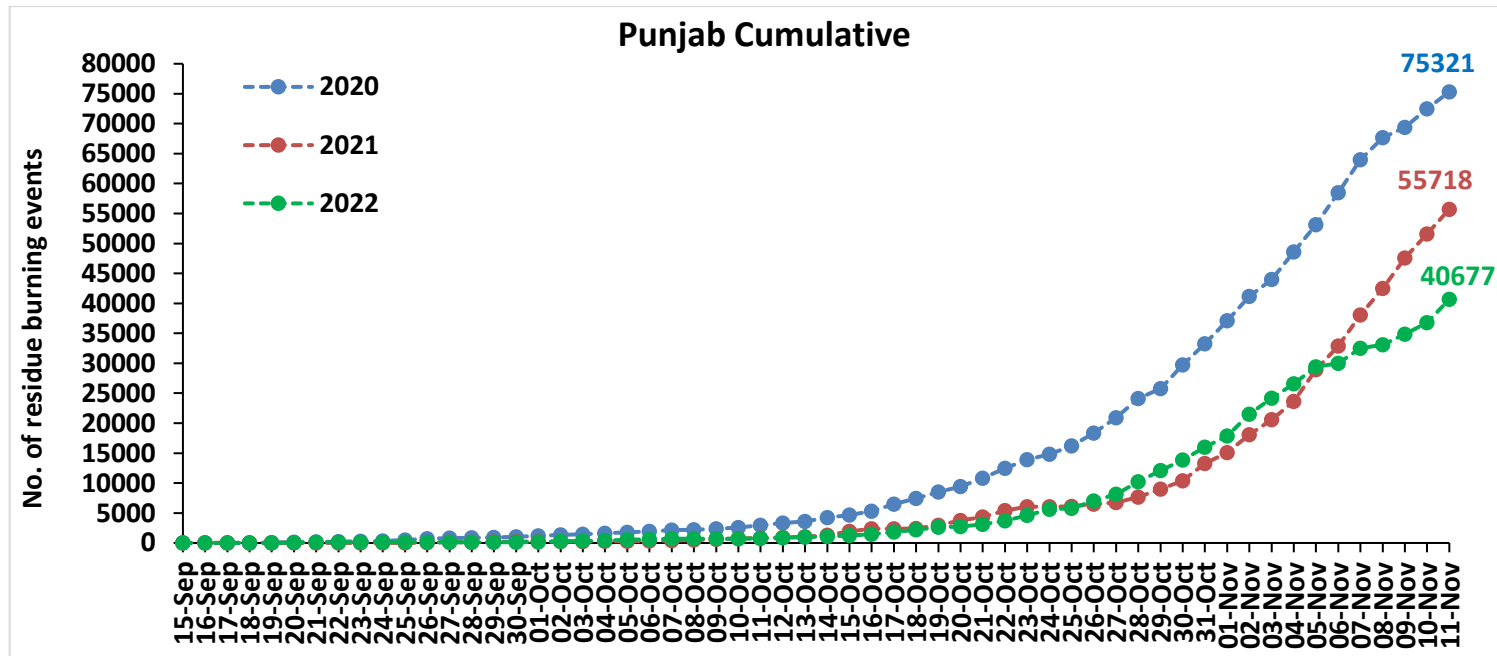

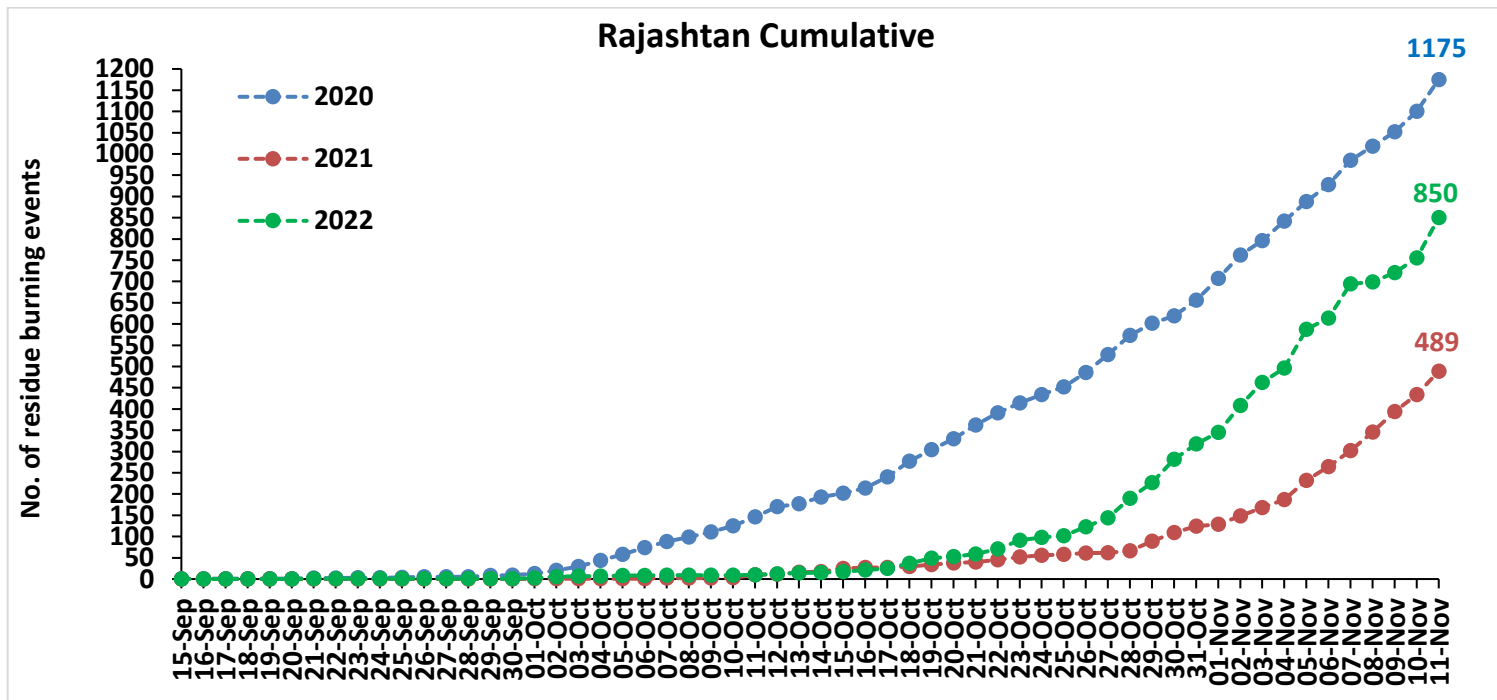
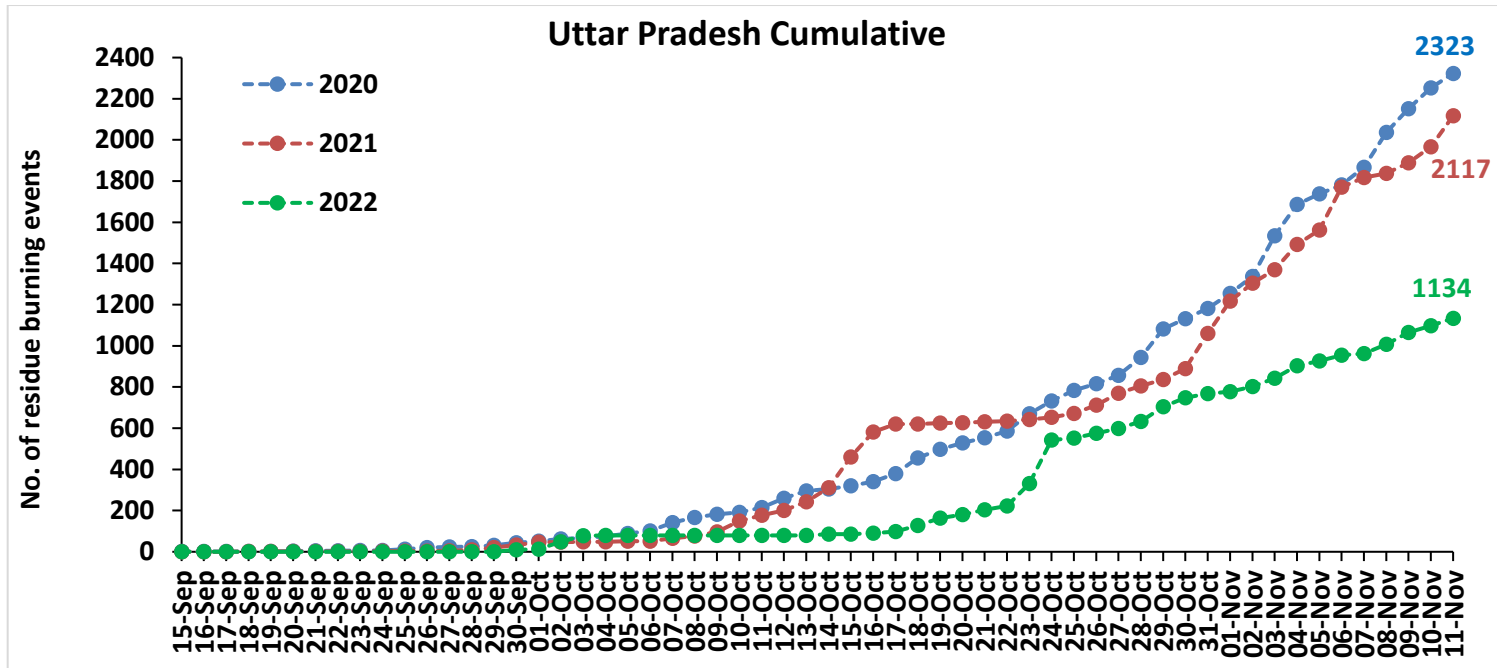

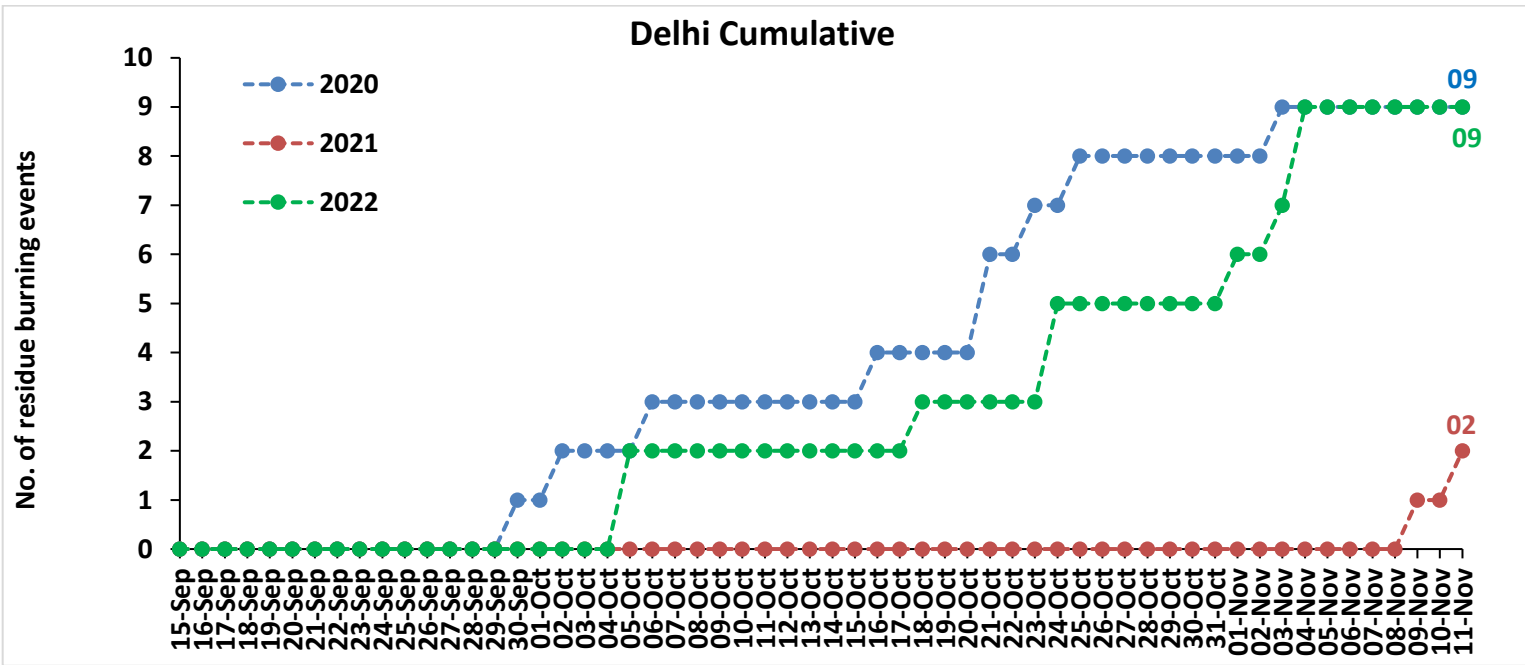
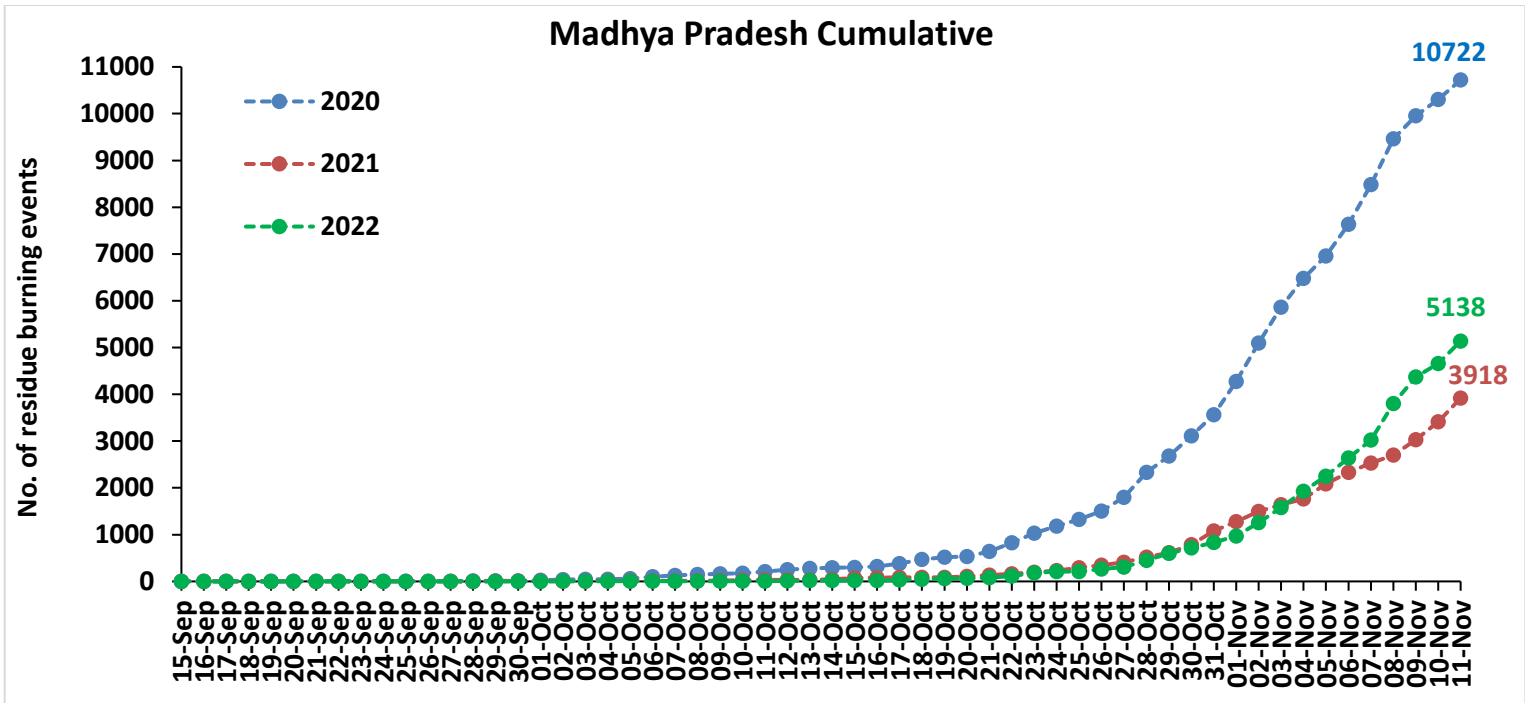

Comparison of residue burning fire power in current year (2022) with previous years (2021 and 2020) for the study States

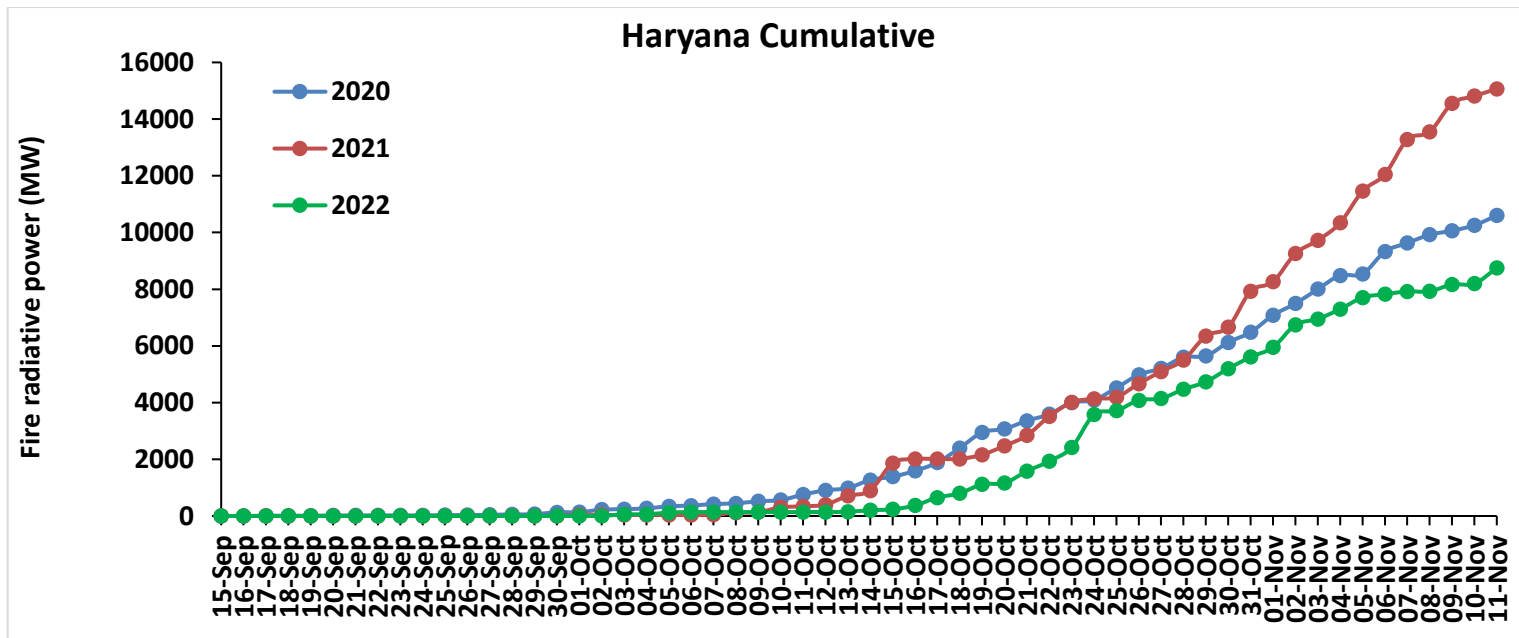
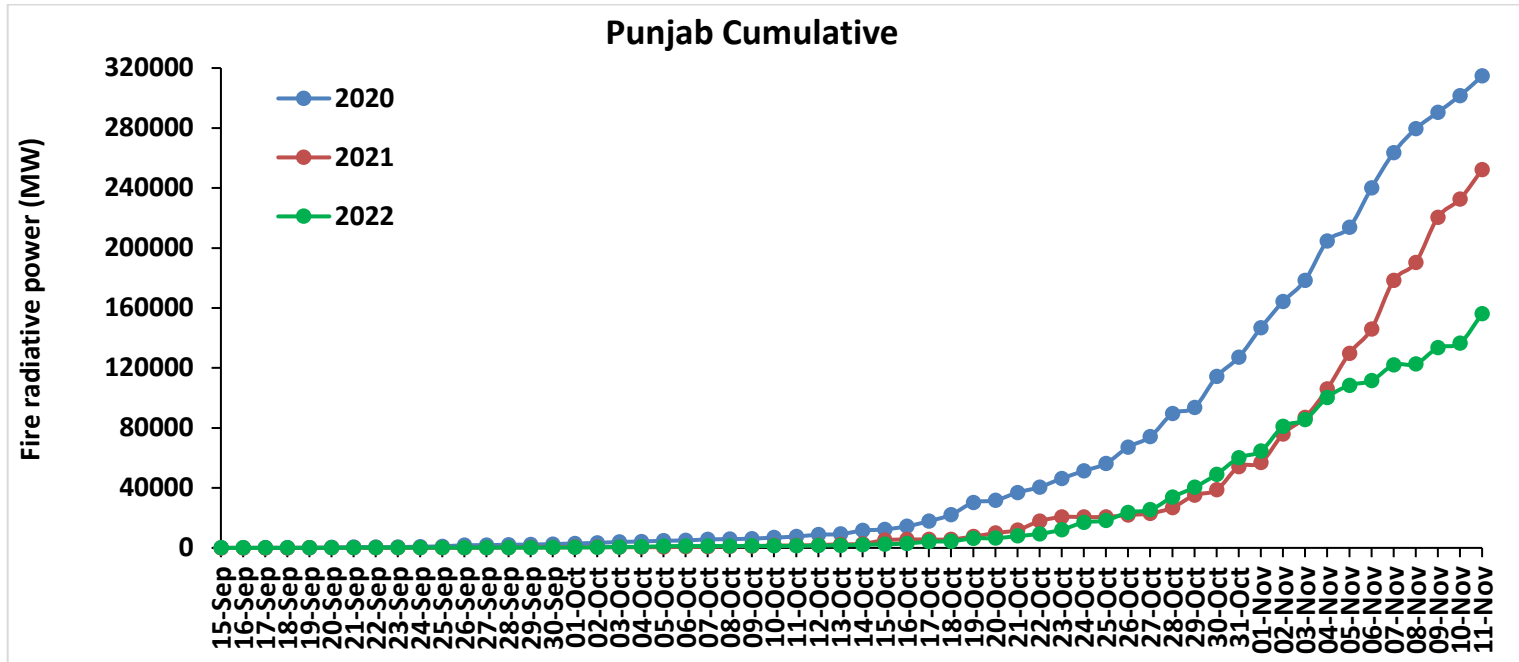

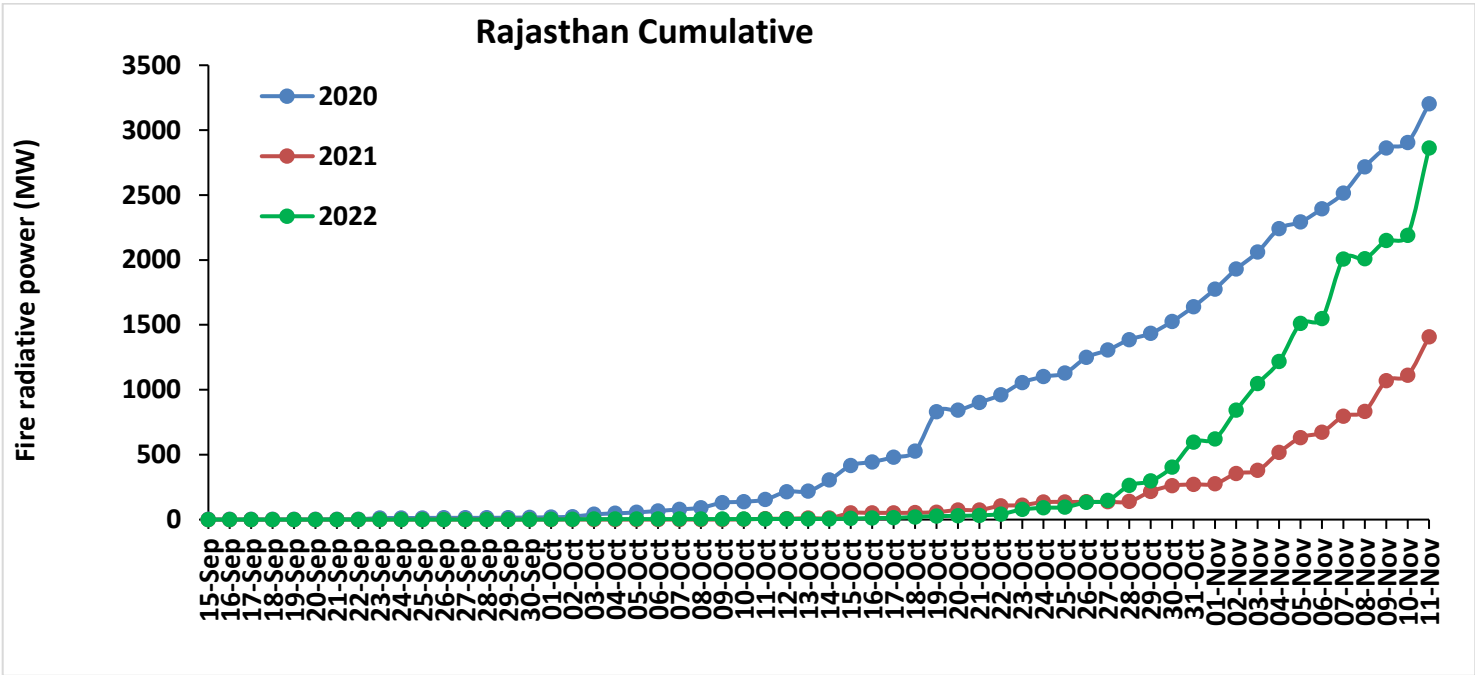
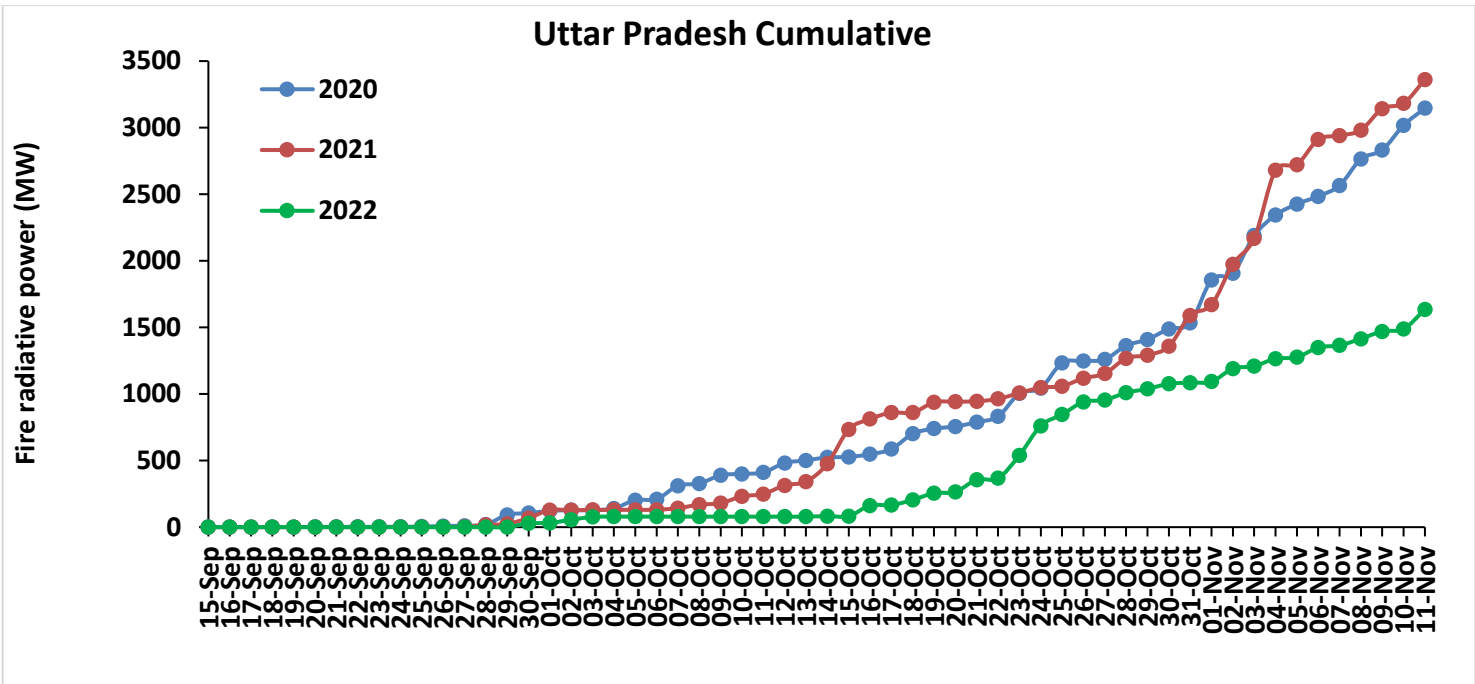

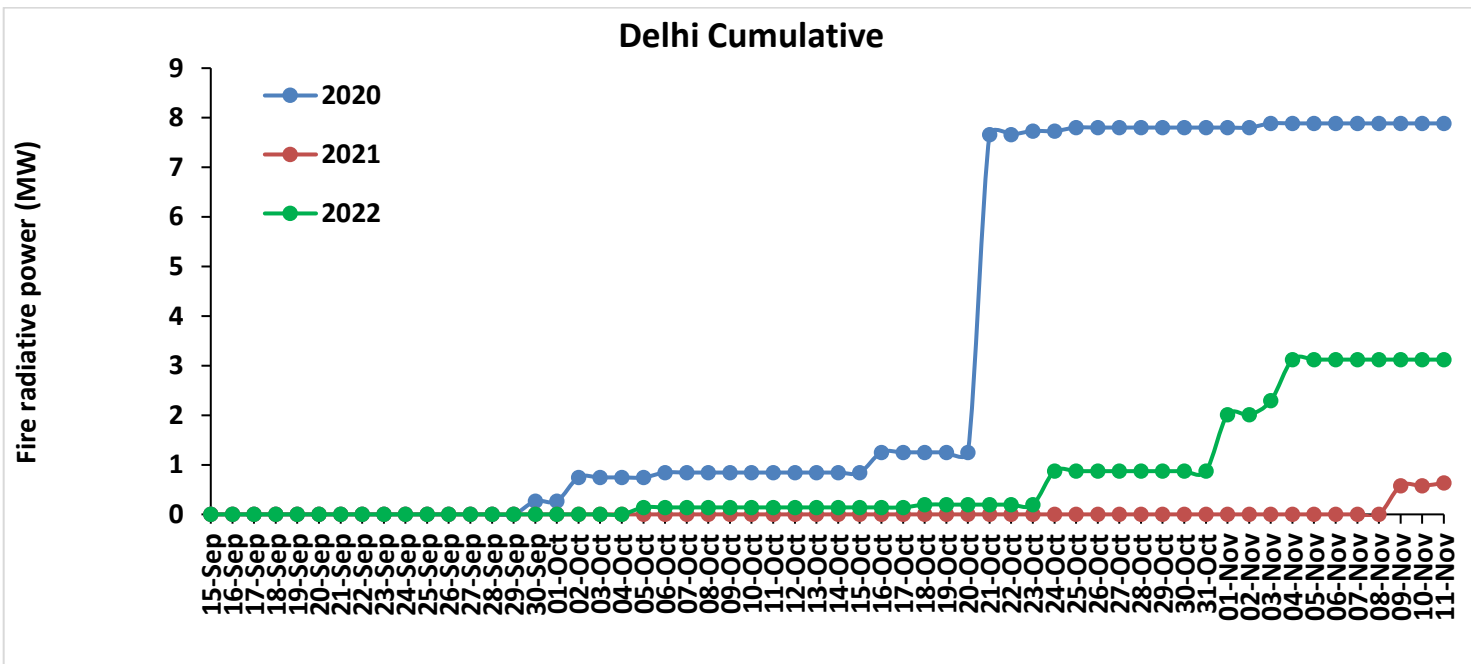
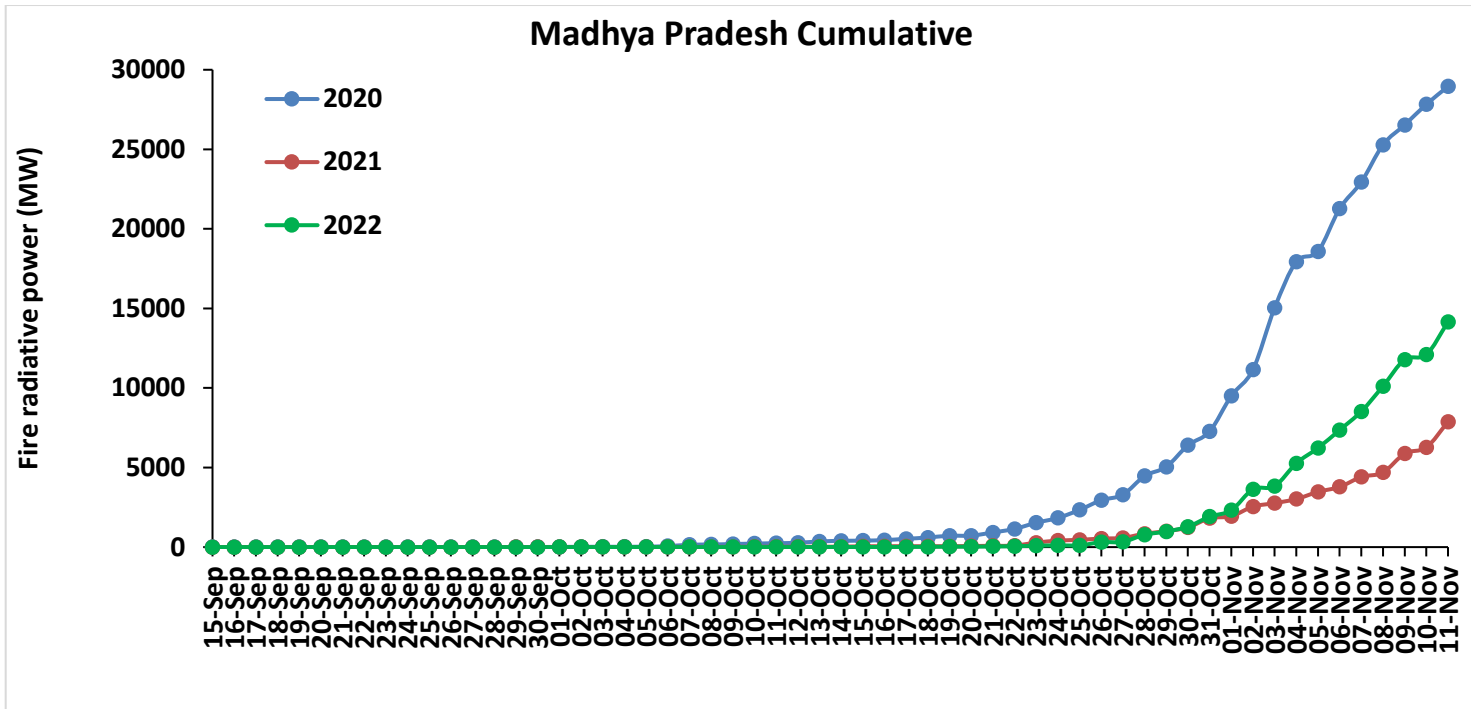

Punjab

RICE RESIDUE BURNING IN PUNJAB

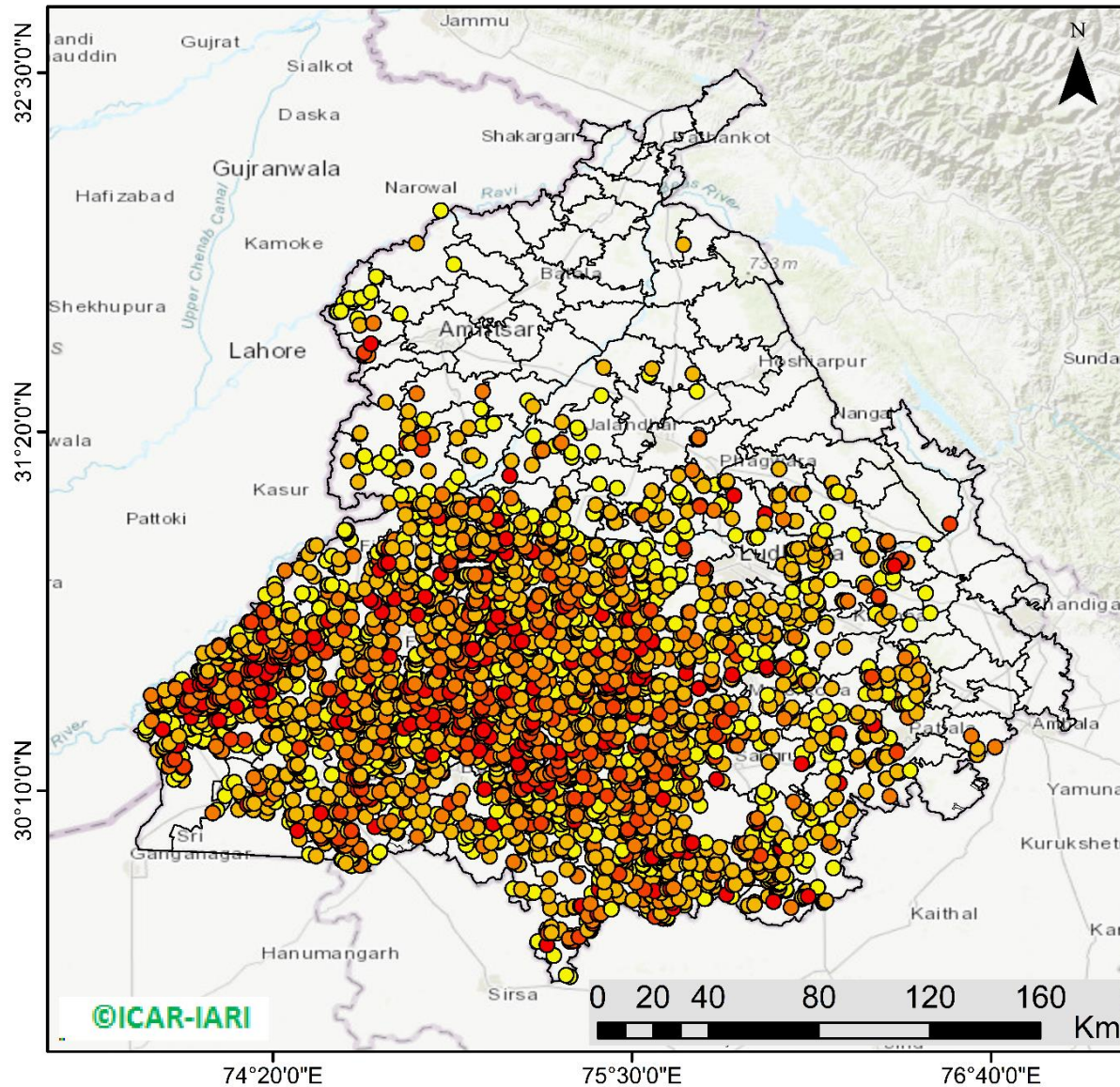

3916 burning events detected in Punjab during (11th Nov 2022)

Fire Intensity (W/m²)

- 0 - 5
- 6 - 10
- 11 - 15
- 16 - 20
- >20



<http://geoportal.icar.gov.in:8080/geoexplorer/composer/>

District-wise cumulative number of residues burning events in Punjab (15Sep- 11Nov-2022)

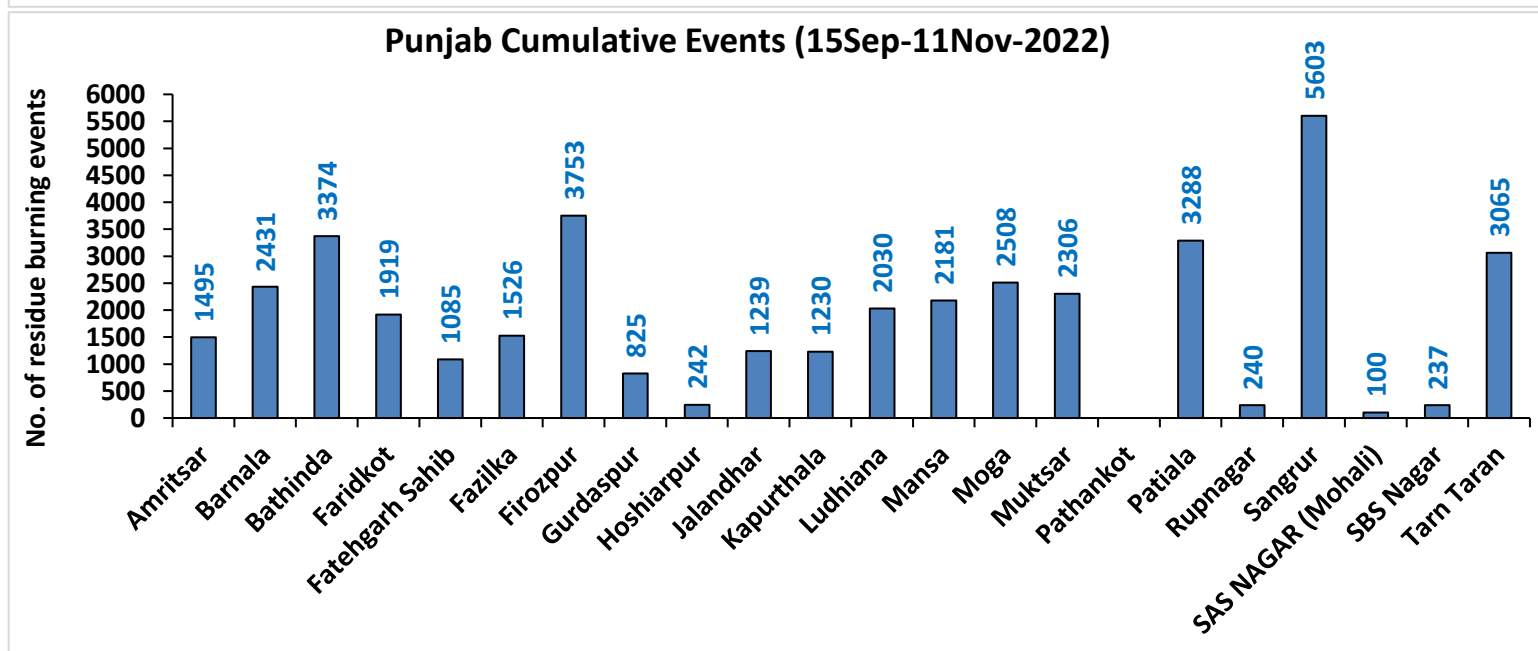
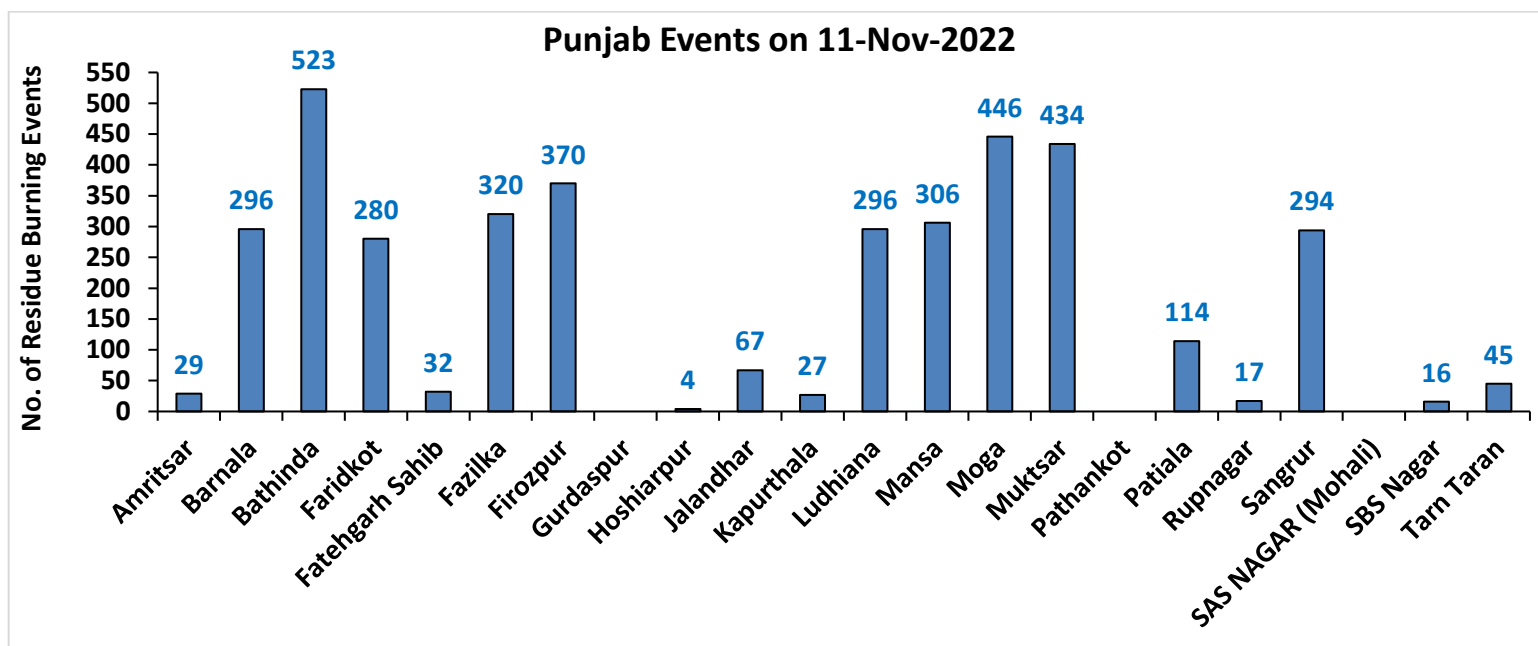

Haryana

RICE RESIDUE BURNING IN HARYANA

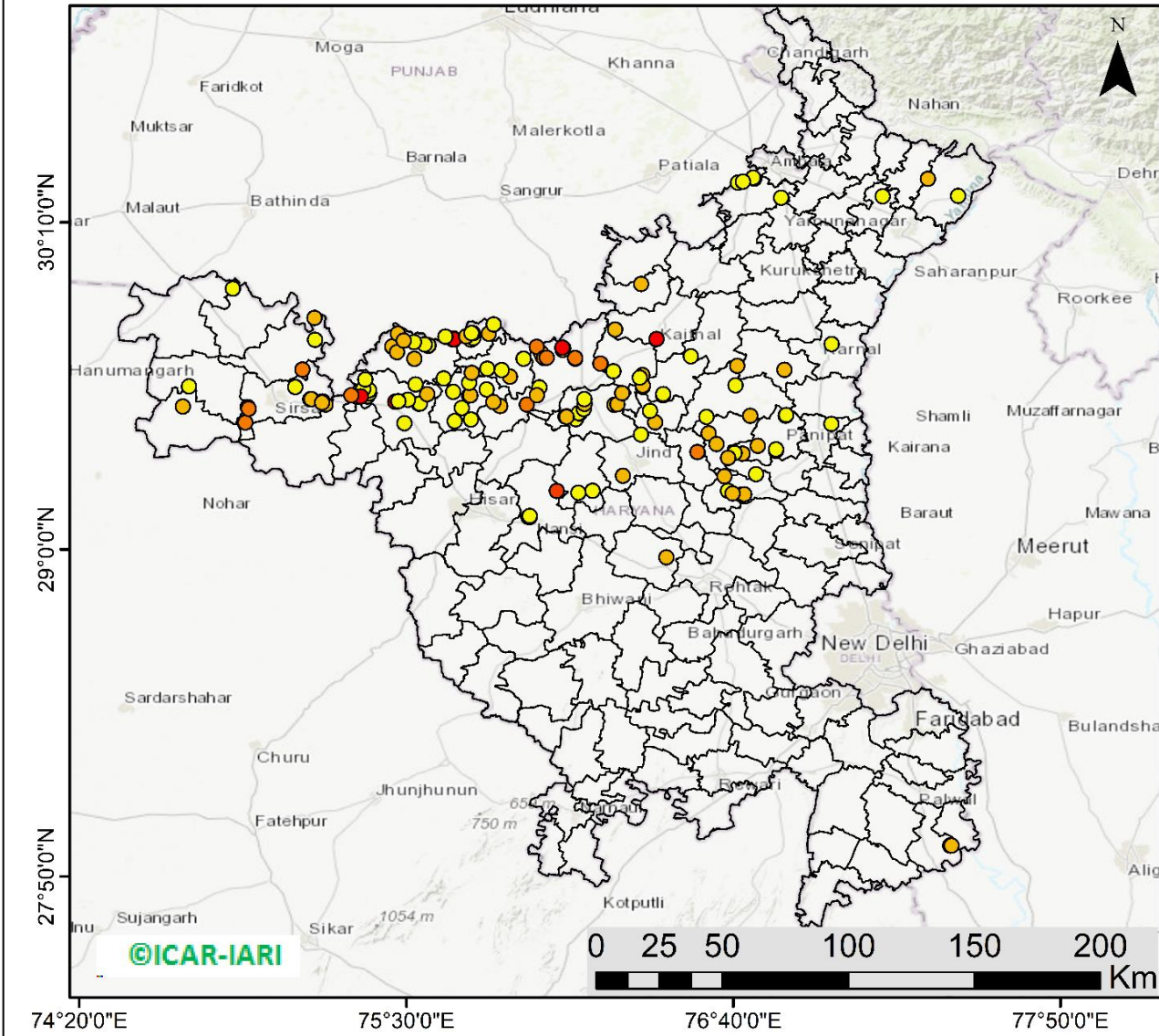

152 burning events detected in Haryana on (11th Nov 2022)

Fire Intensity (W/m²)

- 0 - 5
- 6 - 10
- 11 - 15
- 16 - 20
- >20



<http://geoportal.icar.gov.in:8080/geoexplorer/composer/>

District-wise cumulative number of residues burning events in Haryana (15Sep- 11Nov-2022)

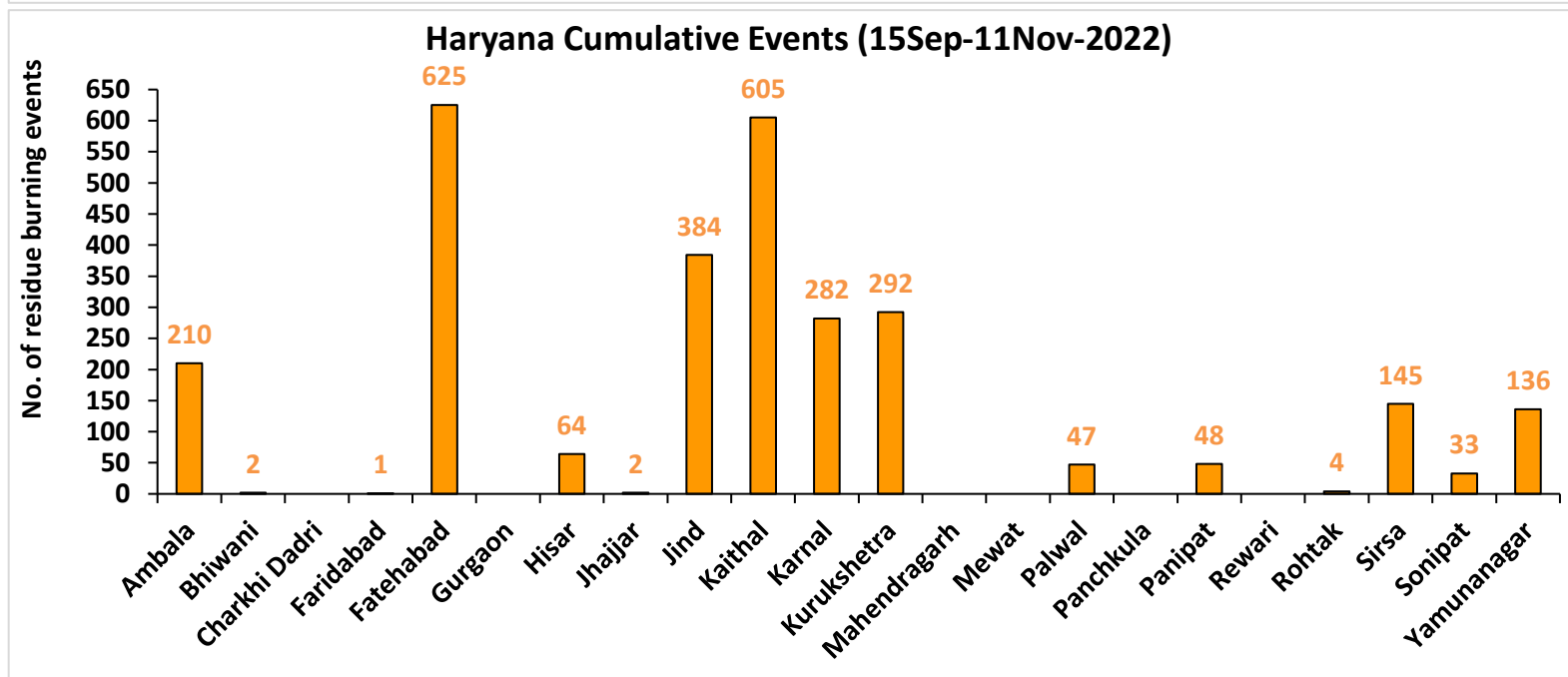
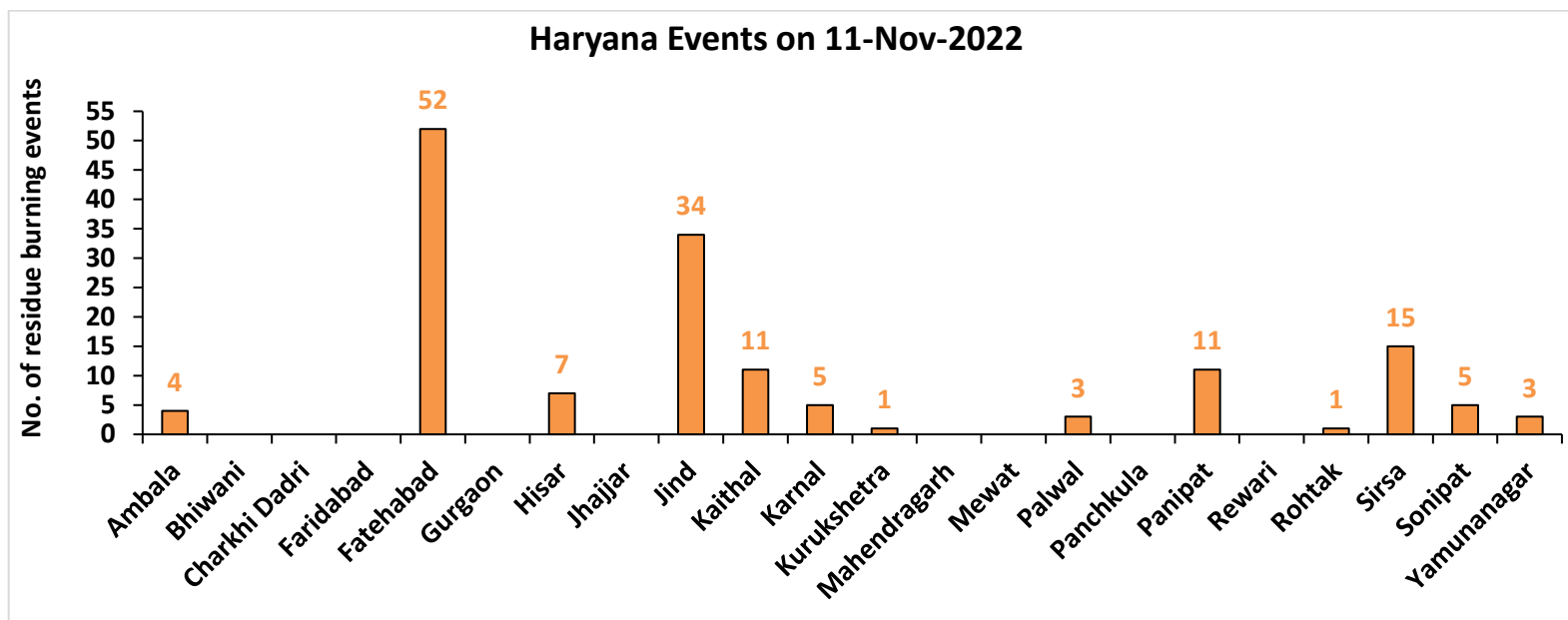

Uttar Pradesh

RICE RESIDUE BURNING IN UTTAR PRADESH

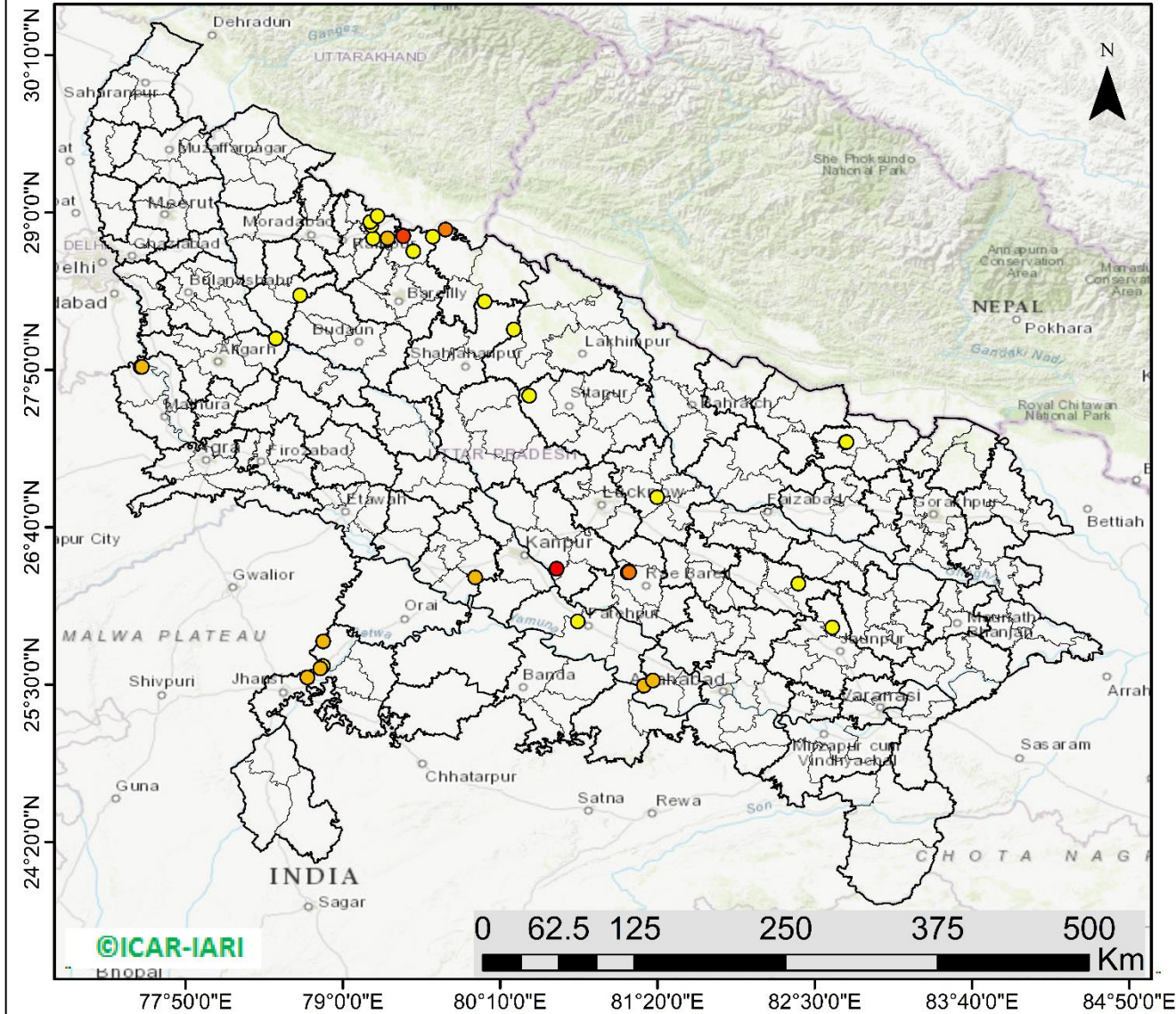

<http://geoportal.icar.gov.in:8080/geoexplorer/composer/>



District-wise cumulative number of residues burning events in Uttar Pradesh (15Sep- 11Nov-2022)

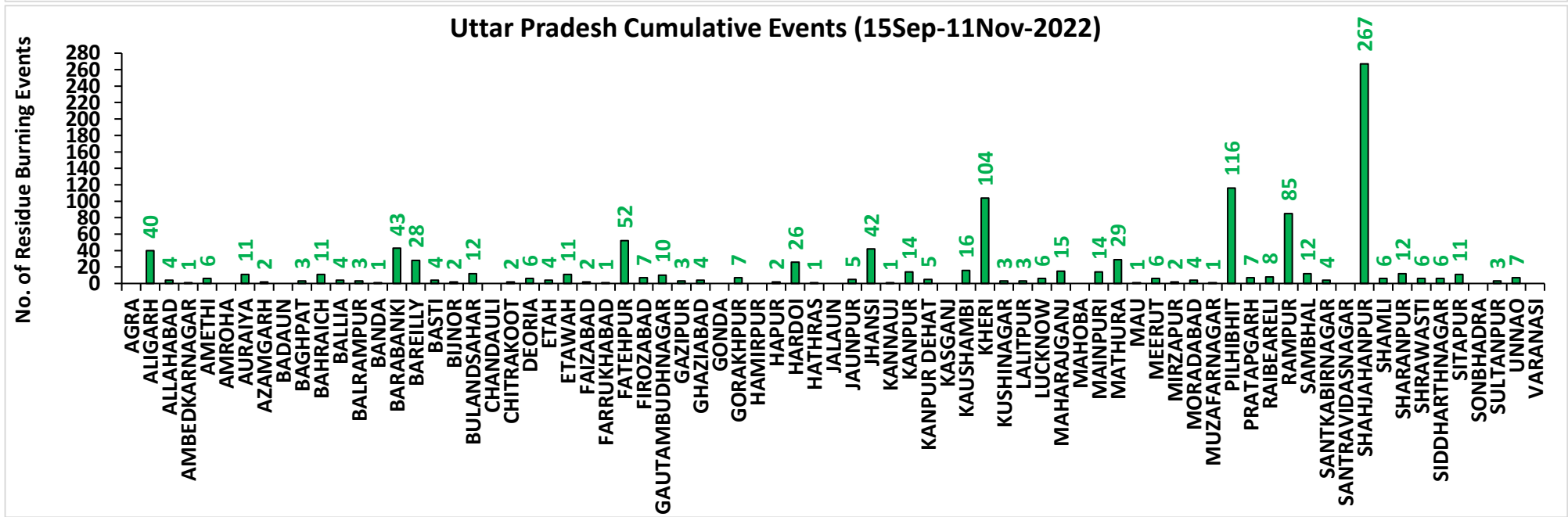
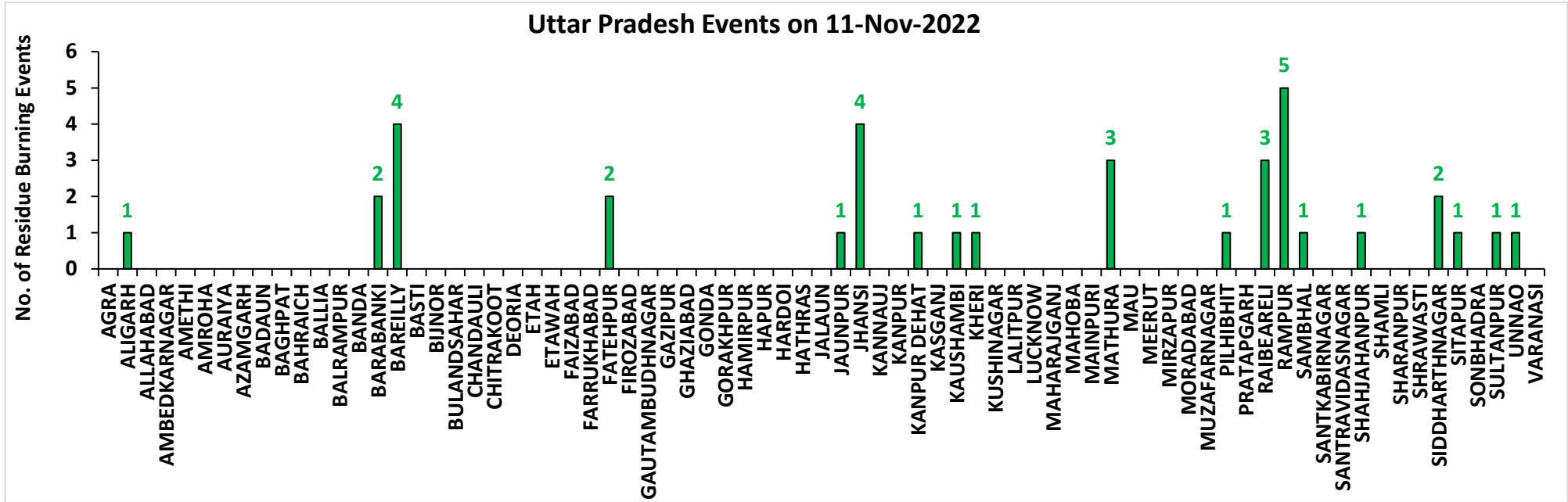

Rajasthan

RICE RESIDUE BURNING IN RAJASTHAN

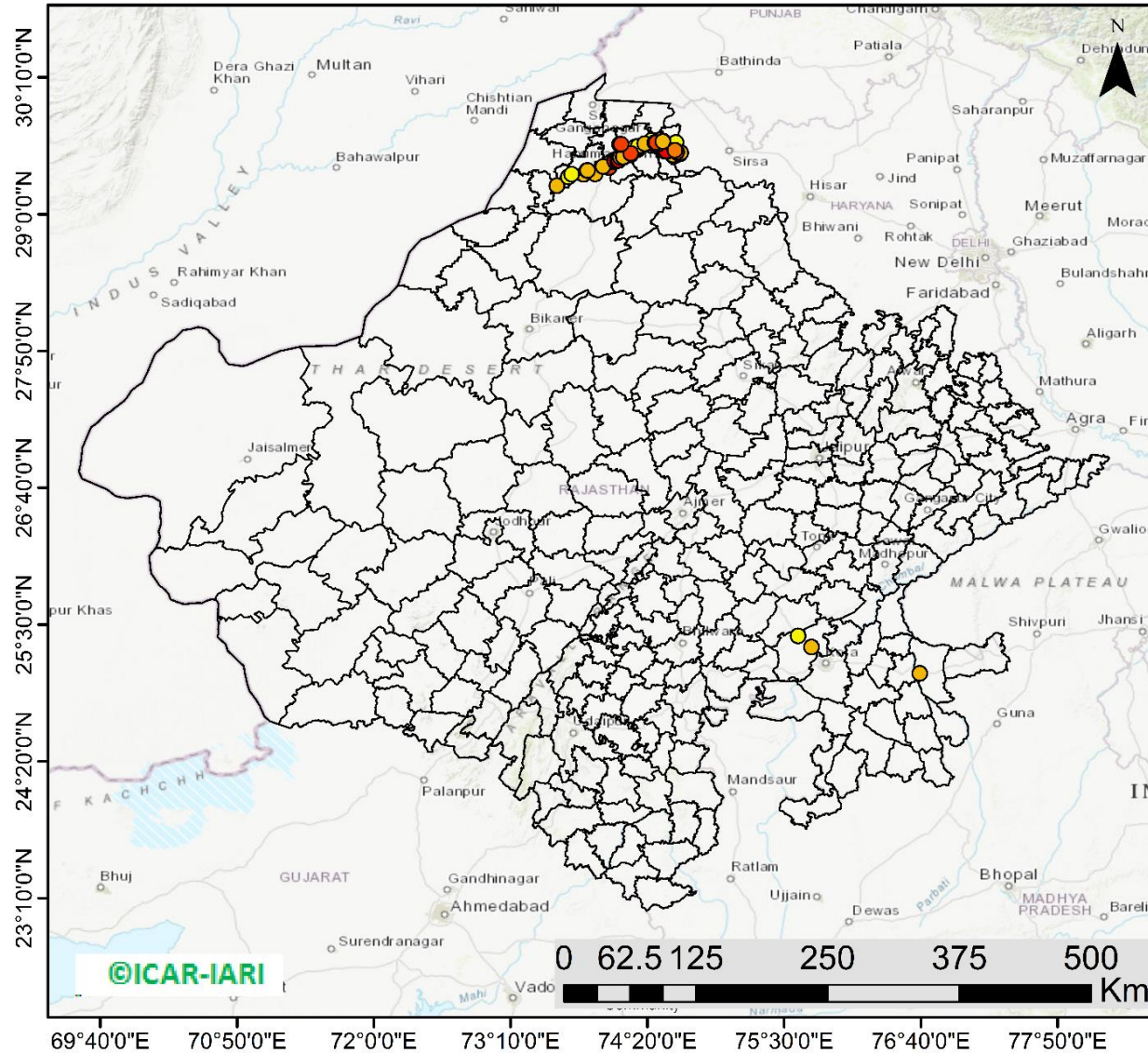

95 burning events
detected in Rajasthan on
(11th Nov 2022)

Fire Intensity (W/m²)

- 0 - 5
- 6 - 10
- 11 - 15
- 16 - 20
- >20



<http://geoportal.icar.gov.in:8080/geoexplorer/composer/>

District-wise cumulative number of residues burning events in Rajasthan (15Sep- 11Nov-2022)

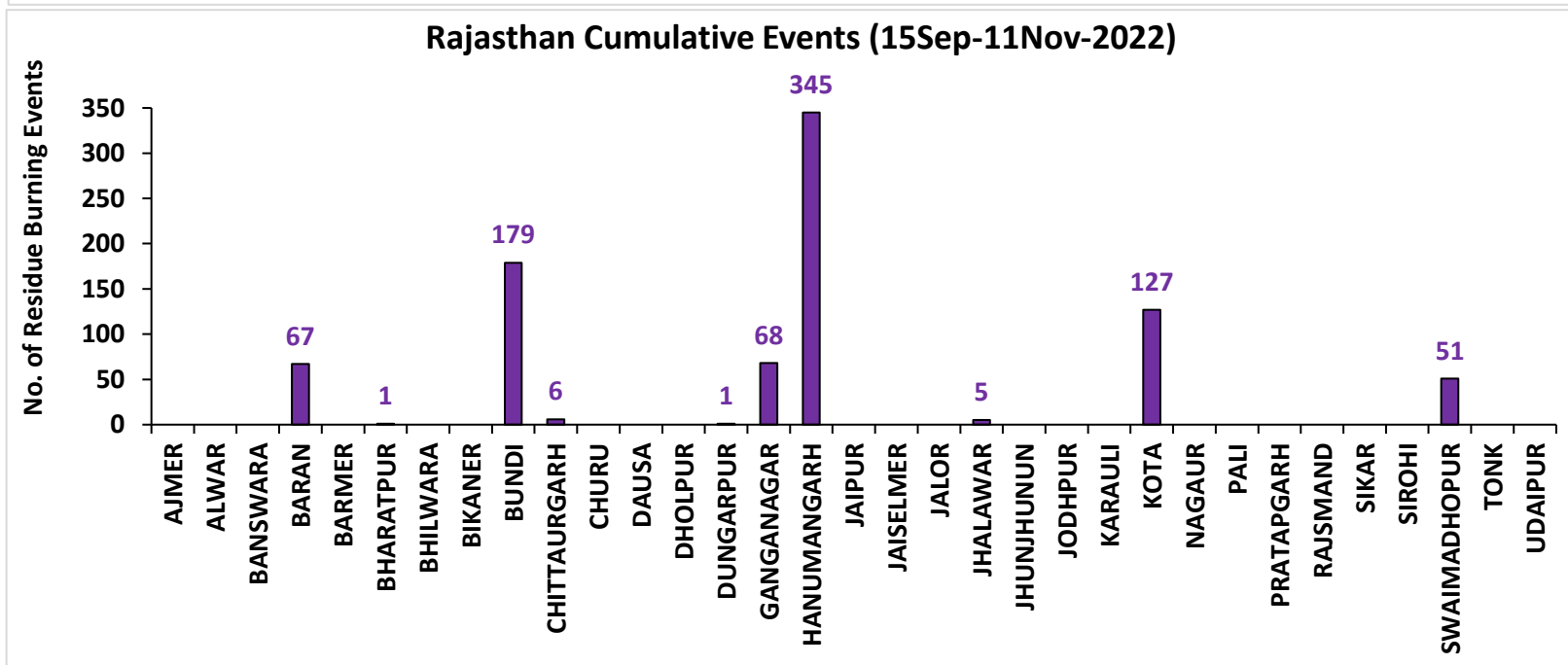
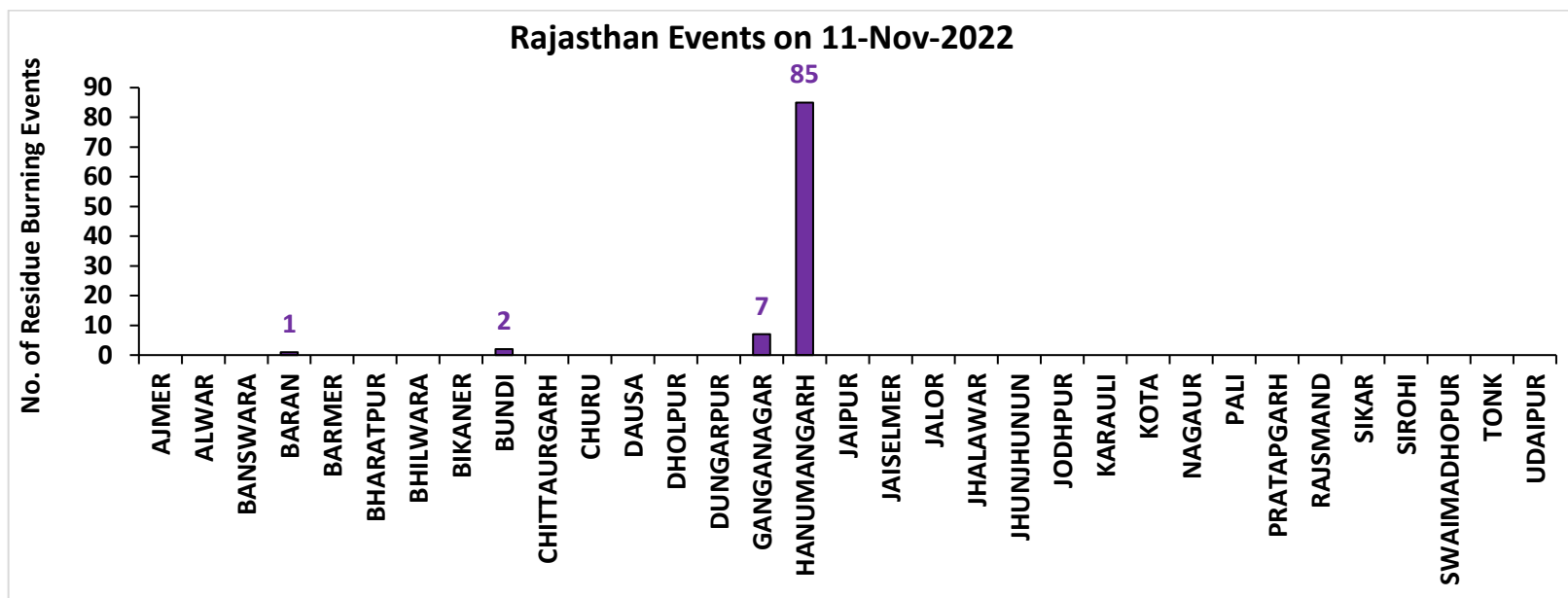

Madhya Pradesh

RICE RESIDUE BURNING IN MADHYA PRADESH

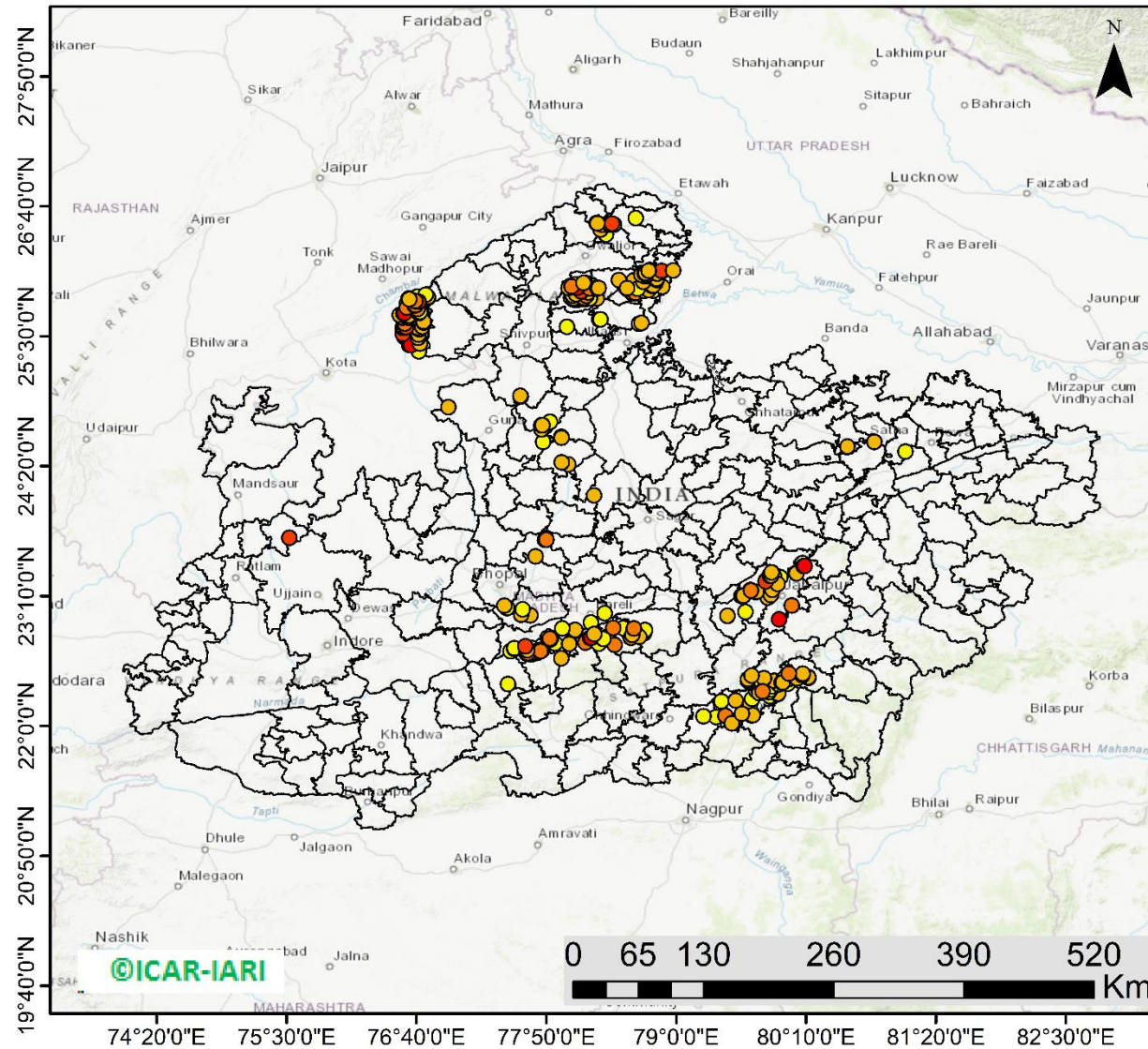

482 burning events detected in MP on (11th Nov 2022)

Fire Intensity (W/m²)

- 0 - 5
- 6 - 10
- 11 - 15
- 16 - 20
- >20



<http://geoportal.icar.gov.in:8080/geoexplorer/composer/>

District-wise cumulative number of residues burning events in Madhya Pradesh (15Sep- 11Nov-2022)

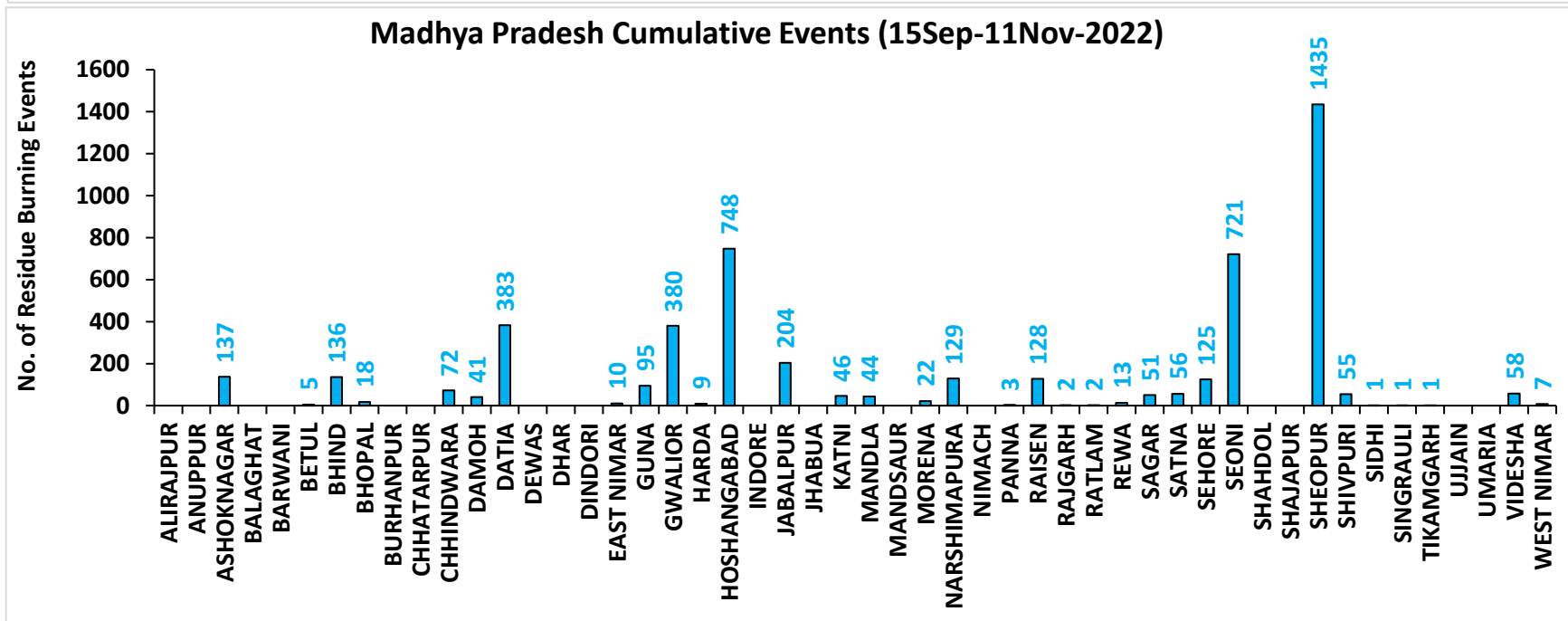
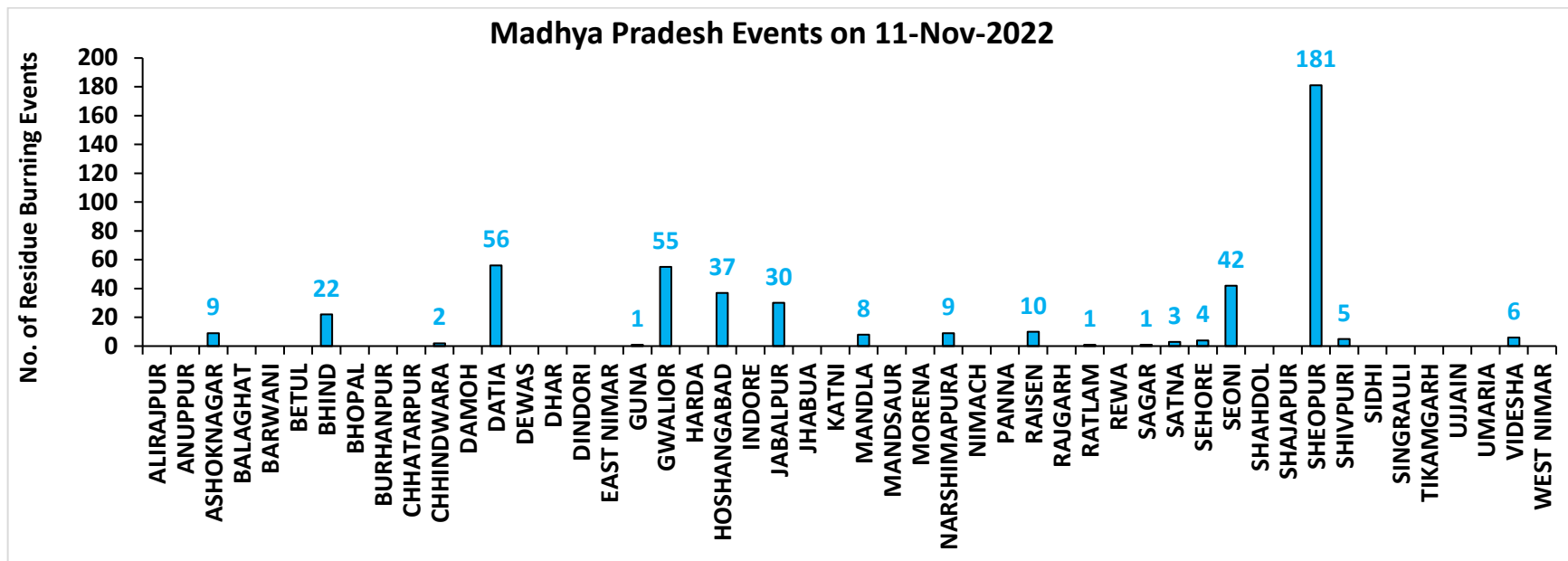

District-wise cumulative number of residues burning events detected in 2020 ,2021 and 2022
(Period: 15 September-11 November)

(a) Punjab

District	15 Sep-11 Nov 2022		
	2020	2021	2022
Amritsar	3035	1979	1495
Barnala	4599	3621	2431
Bathinda	4548	3384	3374
Faridkot	4307	3128	1919
Fatehgarh Sahib	1490	1353	1085
Fazilka	1340	1114	1526
Firozpur	8002	5103	3753
Gurdaspur	2115	1331	825
Hoshiarpur	381	310	242
Jalandhar	1886	2153	1239
Kapurthala	1866	1692	1230
Ludhiana	4476	4567	2030
Mansa	3327	2111	2181
Moga	6826	5042	2508
Muktsar	3927	3142	2306
Pathankot	13	5	0
Patiala	6154	4037	3288
Rupnagar	198	256	240
Sangrur	11025	7067	5603
SAS NAGAR (Mohali)	125	137	100
SBS Nagar	130	280	237
Tarn Taran	5551	3906	3065
Total	75321	55718	40677

(b) Haryana

District	15 Sep-11 Nov 2022		
	2020	2021	2022
AMBALA	344	281	210
BHIWANI	3	1	2
CHARKHI DADRI	0	0	0
FARIDABAD	1	3	1
FATEHABAD	607	1018	625
GURGAON	0	0	0
HISAR	40	67	64
JHAJJAR	6	0	2
JIND	284	545	384
KAITHAL	787	1090	605
KARNAL	565	871	282
KURUKSHETRA	403	525	292
MAHENDRAGARH	0	0	0
MEWAT	0	0	0
PALWAL	45	105	47
PANCHKULA	0	0	0
PANIPAT	35	125	48
REWARI	0	0	0
ROHTAK	31	12	4
SIRSA	108	185	145
SONIPAT	51	92	33
YAMUNANAGAR	137	143	136
Total	3447	5063	2880

(c) Uttar Pradesh

District	15 Sep-11 Nov 2022										
	2020	2021	2022	GAUTAMBUDHNAGAR	11	17	10	MUZAFARNAGAR	19	13	1
AGRA	5	0	0	GAZIPUR	3	2	3	PILHIBHIT	11	192	116
ALIGARH	107	38	40	GHAZIABAD	19	5	4	PRATAPGARH	22	7	7
ALLAHABAD	16	6	4	GONDA	11	1	0	RAIBEARELI	10	14	8
AMBEDKARNAGAR	8	5	1	GORAKHPUR	14	8	7	RAMPUR	126	162	85
AMETHI	3	6	6	HAMIRPUR	3	0	0	SAMBHAL	10	11	12
AMROHA	4	5	0	HAPUR	13	5	2	SANTKABIRNAGAR	14	8	4
AURAIYA	60	21	11	HARDOI	76	73	26	SANTRAVIDASNAGAR	1	1	0
AZAMGARH	10	0	2	HATHRAS	0	0	1	SHAHJAHANPUR	95	370	267
BADAUN	12	15	0	JALAUN	21	0	0	SHAMLI	30	23	6
BAGHPAT	8	7	3	JAUNPUR	16	5	5	SAHARANPUR	79	50	12
BAHRAICH	98	38	11	JHANSI	115	36	42	SHRAWASTI	38	25	6
BALLIA	26	2	4	KANNAUJ	28	4	1	SIDDHARTHANAGAR	38	41	6
BALRAMPUR	53	6	3	KANPUR	23	27	14	SITAPUR	45	36	11
BANDA	10	3	1	KANPUR DEHAT	54	19	5	SONBHADRA	0	0	0
BARABANKI	33	52	43	KASGANJ	2	2	0	SULTANPUR	2	7	3
BAREILLY	50	45	28	KAUSHAMBI	35	35	16	UNNAO	31	17	7
BASTI	40	20	4	KHERI	104	129	104	VARANASI	1	1	0
BIJNOR	18	21	2	KUSHINAGAR	23	4	3	Total	2323	2117	1134
BULANDSAHAR	43	3	12	LALITPUR	1	6	3				
CHANDAULI	0	0	0	LUCKNOW	28	25	6				
CHITRAKOOT	10	7	2	MAHARAJGANJ	12	25	15				
DEORIA	38	2	6	MAHOBA	27	0	0				
ETAH	16	8	4	MAINPURI	51	33	14				
ETAWAH	47	31	11	MATHURA	148	233	29				
FAIZABAD	5	4	2	MAU	6	2	1				
FARRUKHABAD	3	2	1	MEERUT	38	12	6				
FATEHPUR	97	56	52	MIRZAPUR	7	5	2				
FIROZABAD	26	15	7	MORADABAD	16	8	4				

(d) Delhi

District	15 Sep-11 Nov 2022		
	2020	2021	2022
CENTRAL	0	0	0
EAST	0	0	0
NEW DELHI	0	0	0
NORTH	3	2	8
NORTH EAST	0	0	0
NORTH WEST DELHI	3	0	0
SHAHADRA	0	0	0
SOUTH	1	0	0
SOUTH EAST	0	0	0
SOUTH WEST DELHI	0	0	0
WEST DELHI	2	0	1
Total	9	2	9

(e) Rajasthan

District	15 Sep-11 Nov 2022		
	2020	2021	2022
AJMER	3	0	0
ALWAR	7	0	0
BANSWARA	0	0	0
BARAN	161	8	67
BARMER	3	0	0
BHARATPUR	2	3	1
BHILWARA	8	0	0
BIKANER	1	0	0
BUNDI	124	70	179
CHITTAURGARH	1	7	6
CHURU	0	0	0
DAUSA	1	0	0
DHOLPUR	0	0	0
DUNGARPUR	0	0	1
GANGANAGAR	94	44	68
HANUMANGARH	554	280	345
JAIPUR	4	0	0
JAISELMER	4	0	0
JALOR	1	0	0
JHALAWAR	3	1	5
JHUNJHUNUN	1	0	0
JODHPUR	4	0	0
KARAULI	1	0	0
KOTA	109	48	127
NAGAUR	2	0	0
PALI	6	0	0
PRATAPGARH	8	0	0
RAJSMAND	1	0	0
SIKAR	0	0	0
SIROHI	1	0	0
SWAIMADHOPUR	65	27	51
TONK	5	0	0
UDAIPUR	1	1	0
Total	1175	489	850

(f) Madhya Pradesh

District	15 Sep-11 Nov 2022						
	2020	2021	2022	PANNA	49	13	3
ALIRAJPUR	0	0	0	RAISEN	487	133	128
ANUPPUR	0	0	0	RAJGARH	10	2	3
ASHOKNAGAR	152	71	137	RATLAM	2	4	2
BALAGHAT	3	2	0	REWA	98	32	13
BARWANI	2	0	0	SAGAR	28	26	51
BETUL	30	13	5	SATNA	485	166	56
BHIND	229	69	136	SEHORE	129	107	125
BHOPAL	46	28	18	SEONI	1194	848	721
BURHANPUR	11	1	0	SHAHDOL	2	0	0
CHHATARPUR	7	0	0	SHAJAPUR	11	0	0
CHHINDWARA	108	46	72	SHEOPUR	1623	423	1435
DAMOH	71	45	41	SHIVPURI	238	25	55
DATIA	1082	231	383	SIDHI	3	2	1
DEWAS	8	0	0	SINGRAULI	0	2	1
DHAR	39	0	0	TIKAMGARH	4	0	1
DINDORI	0	0	0	UJJAIN	8	0	0
EAST NIMAR	22	6	10	UMARIA	5	3	0
GUNA	65	7	95	VIDESHA	124	63	58
GWALIOR	1530	164	380	WEST NIMAR	53	9	7
HARDA	14	21	9	Total	10722	3918	5138
HOSHANGABAD	1015	898	748				
INDORE	4	0	0				
JABALPUR	1090	221	203				
JHABUA	0	0	0				
KATNI	245	38	46				
MANDLA	106	78	44				
MANDSAUR	12	0	0				
MORENA	62	37	22				
NARSHIMAPURA	214	84	129				
NIMACH	2	0	0				

State-wise and date-wise number of paddy residue burning events detected in 2020, 2021 and 2022
(Period: 15 September - 11 November 2022)

Number of Paddy Residue Burning Events Detected

	Punjab			Haryana			Uttar Pradesh			Delhi			Rajasthan			Madhya Pradesh		
	2020	2021	2022	2020	2021	2022	2020	2021	2022	2020	2021	2022	2020	2021	2022	2020	2021	2022
15-Sep	5	0	14	2	0	0	1	0	0	0	0	0	1	0	0	2	0	0
16-Sep	0	2	0	1	0	0	0	0	0	0	0	0	0	0	0	0	0	0
17-Sep	5	0	1	3	0	0	0	0	0	0	0	0	0	0	0	0	0	0
18-Sep	17	9	7	0	0	1	0	1	0	0	0	0	0	0	0	0	0	0
19-Sep	30	5	18	2	0	0	0	1	0	0	0	0	0	0	0	0	0	0
20-Sep	67	8	10	6	0	0	2	0	0	0	0	0	0	0	0	0	0	0
21-Sep	54	0	56	2	0	0	1	0	0	0	0	0	1	0	1	2	0	0
22-Sep	34	0	30	1	0	0	1	0	0	0	0	0	0	0	0	0	0	0
23-Sep	49	0	3	0	0	0	1	0	0	0	0	0	1	0	0	0	0	0
24-Sep	78	5	0	0	0	0	1	1	0	0	0	0	0	0	0	0	0	0
25-Sep	184	11	0	11	0	0	5	0	0	0	0	0	1	0	0	0	0	0
26-Sep	190	19	0	5	0	0	8	0	0	0	0	0	1	0	0	2	0	0
27-Sep	78	37	0	8	0	0	4	1	0	0	0	0	0	0	0	1	0	0
28-Sep	55	28	0	6	1	0	1	6	0	0	0	0	0	0	0	1	1	0
29-Sep	63	64	0	9	4	0	6	10	0	0	0	0	3	0	0	0	4	0
30-Sep	116	27	8	22	2	0	13	13	10	1	0	0	1	0	0	5	0	0
01-Oct	165	13	45	15	4	1	7	13	3	0	0	0	4	1	1	13	0	1
02-Oct	141	0	83	30	2	7	12	0	36	1	0	0	7	0	3	12	0	1
03-Oct	110	9	75	8	6	8	4	3	29	0	0	0	9	0	2	5	1	5
04-Oct	162	23	65	29	2	7	8	0	2	0	0	0	15	0	0	4	2	0
05-Oct	161	18	130	17	3	24	14	2	0	0	0	2	14	0	1	13	1	0
06-Oct	171	42	85	30	0	26	12	1	0	1	0	0	16	0	0	37	1	0
07-Oct	197	72	62	32	11	6	41	13	0	0	0	0	14	1	1	31	1	0
08-Oct	95	108	19	29	27	0	25	11	0	0	0	0	11	0	0	17	2	0

09-Oct	121	114	3	20	39	1	15	20	0	0	0	0	12	0	0	15	4	0
10-Oct	232	150	4	33	95	2	9	54	0	0	0	0	14	1	0	18	10	0
11-Oct	377	64	45	90	51	0	23	28	0	0	0	0	21	7	1	32	2	0
12-Oct	388	97	104	69	51	4	46	23	0	0	0	0	24	1	2	44	1	1
13-Oct	266	132	120	47	91	15	36	42	0	0	0	0	7	5	2	21	2	7
14-Oct	605	229	82	69	98	30	9	68	5	0	0	0	16	1	1	15	11	1
15-Oct	449	660	169	106	363	36	15	149	0	0	0	0	9	8	2	8	27	2
16-Oct	654	429	206	80	176	76	21	121	6	1	0	0	12	2	4	23	13	2
17-Oct	1172	14	403	143	0	86	38	39	7	0	0	0	26	0	4	63	1	11
18-Oct	938	57	342	166	1	134	76	0	30	0	0	1	37	2	12	88	0	15
19-Oct	1080	496	436	72	55	122	43	5	36	0	0	0	27	5	12	49	1	12
20-Oct	890	788	96	62	155	78	31	1	17	0	0	0	26	4	4	9	21	7
21-Oct	1392	597	393	101	131	107	25	5	23	2	0	0	32	2	6	112	30	18
22-Oct	1665	1111	582	128	140	122	32	3	18	0	0	0	29	5	12	183	29	31
23-Oct	1438	620	902	106	218	217	84	8	109	1	0	0	23	7	20	204	32	70
24-Oct	911	0	1019	57	38	250	63	11	212	0	0	2	20	4	7	150	34	26
25-Oct	1416	76	181	155	71	12	50	18	9	1	0	0	18	2	4	144	60	0
26-Oct	2126	329	1238	77	175	123	33	41	23	0	0	0	34	3	21	178	55	57
27-Oct	2563	279	1111	96	93	83	40	58	23	0	0	0	42	1	21	294	62	38
28-Oct	3232	906	2067	139	149	123	87	35	34	0	0	0	45	4	46	537	110	143
29-Oct	1624	1353	1898	52	161	112	139	32	73	0	0	0	29	23	37	349	97	151
30-Oct	3946	1373	1761	100	148	112	50	53	43	0	0	0	17	20	55	428	168	119
31-Oct	3531	2895	2131	108	353	70	49	170	20	0	0	0	37	15	36	455	299	112
01-Nov	3835	1796	1842	151	124	88	74	157	9	0	0	1	51	5	27	709	198	142
02-Nov	4098	3001	3634	111	203	166	82	87	25	0	0	0	55	19	63	820	214	284
03-Nov	2818	2512	2666	93	197	128	197	66	40	1	0	1	34	20	54	771	148	323
04-Nov	4584	3032	2437	72	228	63	152	123	61	0	0	2	46	19	34	618	123	348
05-Nov	4529	5327	2817	66	331	90	52	70	24	0	0	0	46	45	91	474	320	319
06-Nov	5382	3942	599	151	219	46	43	208	28	0	0	0	40	32	27	678	248	392
07-Nov	5491	5199	2487	150	182	37	86	46	8	0	0	0	57	38	80	848	199	383
08-Nov	3674	4397	604	115	138	11	169	21	44	0	0	0	33	44	5	981	170	783

09-Nov	1718	5079	1778	21	217	69	115	51	58	0	1	0	34	48	22	495	330	570
10-Nov	3127	4008	1893	80	184	35	101	77	33	0	0	0	48	40	34	346	380	282
11-Nov	2822	4156	3916	93	126	152	71	151	36	0	1	0	75	55	95	418	506	482
Total	75321	55718	40677	3447	5063	2880	2323	2117	1134	9	2	9	1175	489	850	10722	3918	5138

Details of residue burning events in Punjab on 11-Nov-2022

S. No.	District	Tehsil / Block	Satellite	Latitude	Longitude	ACQ_TIME	Day / Night	Fire Power (W/m ²)
1	AMRITSAR	AJNALA	S-NPP	31.87710	74.92150	14:12:58	D	2.60
2	AMRITSAR	AJNALA	S-NPP	31.94590	74.80030	14:12:58	D	5.30
3	AMRITSAR	AJNALA	AQUA	32.05200	74.87900	13:42:41	D	4.50
4	AMRITSAR	ATTARI	S-NPP	31.58620	74.63570	14:12:58	D	6.40
5	AMRITSAR	ATTARI	AQUA	31.58000	74.63200	13:42:41	D	35.60
6	AMRITSAR	ATTARI	AQUA	31.58200	74.64300	13:42:41	D	14.90
7	AMRITSAR	ATTARI	AQUA	31.59000	74.63000	13:42:41	D	15.30
8	AMRITSAR	ATTARI	AQUA	31.61900	74.65200	13:42:41	D	22.10
9	AMRITSAR	CHOGAWAN	S-NPP	31.70060	74.60890	14:12:58	D	1.20
10	AMRITSAR	CHOGAWAN	S-NPP	31.72260	74.54020	14:12:58	D	3.00
11	AMRITSAR	CHOGAWAN	S-NPP	31.72310	74.54800	14:12:58	D	4.50
12	AMRITSAR	CHOGAWAN	S-NPP	31.72340	74.55190	14:12:58	D	4.50
13	AMRITSAR	CHOGAWAN	S-NPP	31.75140	74.56500	14:12:58	D	2.00
14	AMRITSAR	CHOGAWAN	S-NPP	31.75330	74.64100	12:32:41	D	2.30
15	AMRITSAR	CHOGAWAN	S-NPP	31.75340	74.59230	14:12:58	D	2.70
16	AMRITSAR	CHOGAWAN	S-NPP	31.75360	74.56390	14:12:58	D	1.30
17	AMRITSAR	CHOGAWAN	S-NPP	31.75550	74.59120	14:12:58	D	4.10
18	AMRITSAR	CHOGAWAN	S-NPP	31.76350	74.58350	14:12:58	D	2.40
19	AMRITSAR	CHOGAWAN	S-NPP	31.76470	74.59920	14:12:58	D	2.60
20	AMRITSAR	CHOGAWAN	S-NPP	31.76570	74.58240	14:12:58	D	2.50
21	AMRITSAR	CHOGAWAN	S-NPP	31.76840	74.62150	14:12:58	D	3.10
22	AMRITSAR	CHOGAWAN	S-NPP	31.78670	74.65170	14:12:58	D	3.70
23	AMRITSAR	CHOGAWAN	S-NPP	31.83650	74.67030	12:32:41	D	3.10
24	AMRITSAR	CHOGAWAN	S-NPP	31.83730	74.66930	12:32:41	D	3.50
25	AMRITSAR	CHOGAWAN	AQUA	31.67900	74.61600	13:42:41	D	6.90
26	AMRITSAR	CHOGAWAN	AQUA	31.68600	74.66000	13:42:41	D	13.40
27	AMRITSAR	CHOGAWAN	AQUA	31.72300	74.54400	13:42:41	D	4.00
28	AMRITSAR	CHOGAWAN	AQUA	31.72500	74.55500	13:42:41	D	4.30
29	AMRITSAR	HARSHA CHHINA	S-NPP	31.71580	74.74680	14:12:58	D	3.20
30	BARNALA	BARNALA	S-NPP	30.14520	75.52790	12:32:41	D	17.10

31	BARNALA	BARNALA	S-NPP	30.15100	75.50090	14:12:58	D	15.60
32	BARNALA	BARNALA	S-NPP	30.15680	75.57020	12:32:41	D	11.30
33	BARNALA	BARNALA	S-NPP	30.17380	75.50740	14:12:58	D	4.80
34	BARNALA	BARNALA	S-NPP	30.17510	75.50790	12:32:41	D	3.20
35	BARNALA	BARNALA	S-NPP	30.17800	75.48590	14:12:58	D	4.60
36	BARNALA	BARNALA	S-NPP	30.17830	75.49010	14:12:58	D	7.30
37	BARNALA	BARNALA	S-NPP	30.17880	75.49850	14:12:58	D	3.30
38	BARNALA	BARNALA	S-NPP	30.20810	75.50540	12:32:41	D	4.40
39	BARNALA	BARNALA	S-NPP	30.20820	75.50280	12:32:41	D	6.50
40	BARNALA	BARNALA	S-NPP	30.20970	75.53830	14:12:58	D	1.80
41	BARNALA	BARNALA	S-NPP	30.21120	75.55950	14:12:58	D	4.00
42	BARNALA	BARNALA	S-NPP	30.21150	75.56380	14:12:58	D	4.80
43	BARNALA	BARNALA	S-NPP	30.21370	75.44760	12:32:41	D	8.40
44	BARNALA	BARNALA	S-NPP	30.21620	75.50670	12:32:41	D	3.20
45	BARNALA	BARNALA	S-NPP	30.21660	75.53310	12:32:41	D	4.80
46	BARNALA	BARNALA	S-NPP	30.22090	75.52740	12:32:41	D	5.30
47	BARNALA	BARNALA	S-NPP	30.22730	75.62690	14:12:58	D	2.10
48	BARNALA	BARNALA	S-NPP	30.23110	75.60070	14:12:58	D	3.00
49	BARNALA	BARNALA	S-NPP	30.23180	75.53210	14:12:58	D	1.40
50	BARNALA	BARNALA	S-NPP	30.23610	75.53210	14:12:58	D	3.10
51	BARNALA	BARNALA	S-NPP	30.23630	75.45140	14:12:58	D	5.10
52	BARNALA	BARNALA	S-NPP	30.23660	75.45560	14:12:58	D	5.10
53	BARNALA	BARNALA	S-NPP	30.23710	75.45110	14:12:58	D	5.40
54	BARNALA	BARNALA	S-NPP	30.23740	75.45530	14:12:58	D	5.40
55	BARNALA	BARNALA	S-NPP	30.23830	75.56610	14:12:58	D	2.10
56	BARNALA	BARNALA	S-NPP	30.23920	75.63460	14:12:58	D	2.40
57	BARNALA	BARNALA	S-NPP	30.24020	75.56980	14:12:58	D	7.50
58	BARNALA	BARNALA	S-NPP	30.24050	75.62580	12:32:41	D	2.80
59	BARNALA	BARNALA	S-NPP	30.24140	75.62300	12:32:41	D	5.20
60	BARNALA	BARNALA	S-NPP	30.24240	75.45930	14:12:58	D	3.60
61	BARNALA	BARNALA	S-NPP	30.24420	75.56990	14:12:58	D	3.60
62	BARNALA	BARNALA	S-NPP	30.24980	75.60940	12:32:41	D	4.50
63	BARNALA	BARNALA	S-NPP	30.25060	75.60670	12:32:41	D	4.10

64	BARNALA	BARNALA	S-NPP	30.25170	75.51360	14:12:58	D	7.10
65	BARNALA	BARNALA	S-NPP	30.25290	75.51330	14:12:58	D	5.40
66	BARNALA	BARNALA	S-NPP	30.25490	75.57230	12:32:41	D	14.10
67	BARNALA	BARNALA	S-NPP	30.25650	75.57830	12:32:41	D	20.00
68	BARNALA	BARNALA	S-NPP	30.26100	75.62410	14:12:58	D	1.60
69	BARNALA	BARNALA	S-NPP	30.26140	75.59630	12:32:41	D	4.00
70	BARNALA	BARNALA	S-NPP	30.26170	75.62230	12:32:41	D	19.10
71	BARNALA	BARNALA	S-NPP	30.26240	75.42340	12:32:41	D	5.10
72	BARNALA	BARNALA	S-NPP	30.26280	75.42680	12:32:41	D	7.70
73	BARNALA	BARNALA	S-NPP	30.26480	75.62410	14:12:58	D	2.60
74	BARNALA	BARNALA	S-NPP	30.26640	75.48880	12:32:41	D	4.10
75	BARNALA	BARNALA	S-NPP	30.26800	75.62010	12:32:41	D	19.10
76	BARNALA	BARNALA	S-NPP	30.26920	75.60650	14:12:58	D	5.10
77	BARNALA	BARNALA	S-NPP	30.27230	75.58580	12:32:41	D	8.40
78	BARNALA	BARNALA	S-NPP	30.27380	75.67540	14:12:58	D	4.90
79	BARNALA	BARNALA	S-NPP	30.27410	75.67980	14:12:58	D	6.80
80	BARNALA	BARNALA	S-NPP	30.27480	75.60600	14:12:58	D	5.10
81	BARNALA	BARNALA	S-NPP	30.27660	75.63170	14:12:58	D	3.00
82	BARNALA	BARNALA	S-NPP	30.27780	75.56690	14:12:58	D	5.30
83	BARNALA	BARNALA	S-NPP	30.28280	75.63990	14:12:58	D	1.50
84	BARNALA	BARNALA	S-NPP	30.28700	75.53610	14:12:58	D	5.10
85	BARNALA	BARNALA	S-NPP	30.28780	75.54890	14:12:58	D	3.60
86	BARNALA	BARNALA	S-NPP	30.29110	75.59590	14:12:58	D	5.30
87	BARNALA	BARNALA	S-NPP	30.29140	75.60020	14:12:58	D	8.60
88	BARNALA	BARNALA	S-NPP	30.29170	75.60450	14:12:58	D	8.60
89	BARNALA	BARNALA	S-NPP	30.29700	75.51820	14:12:58	D	2.70
90	BARNALA	BARNALA	S-NPP	30.30380	75.44870	12:32:41	D	3.30
91	BARNALA	BARNALA	S-NPP	30.31340	75.51250	14:12:58	D	5.60
92	BARNALA	BARNALA	S-NPP	30.32320	75.54490	12:32:41	D	4.50
93	BARNALA	BARNALA	S-NPP	30.32370	75.54780	12:32:41	D	7.30
94	BARNALA	BARNALA	S-NPP	30.32450	75.52470	12:32:41	D	7.40
95	BARNALA	BARNALA	S-NPP	30.32490	75.55080	12:32:41	D	4.50
96	BARNALA	BARNALA	S-NPP	30.32510	75.52750	12:32:41	D	11.80

97	BARNALA	BARNALA	S-NPP	30.32560	75.44780	14:12:58	D	3.40
98	BARNALA	BARNALA	S-NPP	30.32620	75.53060	12:32:41	D	9.70
99	BARNALA	BARNALA	S-NPP	30.33130	75.60540	14:12:58	D	5.50
100	BARNALA	BARNALA	S-NPP	30.33210	75.62980	12:32:41	D	13.30
101	BARNALA	BARNALA	S-NPP	30.33370	75.63570	12:32:41	D	13.30
102	BARNALA	BARNALA	S-NPP	30.33380	75.63260	12:32:41	D	24.90
103	BARNALA	BARNALA	S-NPP	30.33640	75.59260	12:32:41	D	12.30
104	BARNALA	BARNALA	S-NPP	30.34060	75.61310	14:12:58	D	4.20
105	BARNALA	BARNALA	S-NPP	30.34260	75.46520	12:32:41	D	9.20
106	BARNALA	BARNALA	S-NPP	30.34310	75.61300	14:12:58	D	3.60
107	BARNALA	BARNALA	S-NPP	30.34630	75.57820	14:12:58	D	4.30
108	BARNALA	BARNALA	S-NPP	30.34760	75.48340	12:32:41	D	3.90
109	BARNALA	BARNALA	S-NPP	30.34960	75.57770	14:12:58	D	4.50
110	BARNALA	BARNALA	S-NPP	30.35470	75.65530	14:12:58	D	3.10
111	BARNALA	BARNALA	S-NPP	30.37840	75.67070	14:12:58	D	9.90
112	BARNALA	BARNALA	S-NPP	30.38360	75.61490	12:32:41	D	9.30
113	BARNALA	BARNALA	S-NPP	30.38520	75.62090	12:32:41	D	9.30
114	BARNALA	BARNALA	S-NPP	30.38790	75.64370	14:12:58	D	8.90
115	BARNALA	BARNALA	S-NPP	30.38960	75.58670	12:32:41	D	7.10
116	BARNALA	BARNALA	S-NPP	30.39240	75.62600	14:12:58	D	3.40
117	BARNALA	BARNALA	S-NPP	30.39300	75.62460	12:32:41	D	4.80
118	BARNALA	BARNALA	S-NPP	30.39450	75.49230	14:12:58	D	3.70
119	BARNALA	BARNALA	S-NPP	30.39930	75.62230	12:32:41	D	3.90
120	BARNALA	BARNALA	S-NPP	30.40310	75.53440	14:12:58	D	5.30
121	BARNALA	BARNALA	S-NPP	30.42480	75.52390	14:12:58	D	12.90
122	BARNALA	BARNALA	S-NPP	30.43460	75.55100	12:32:41	D	3.80
123	BARNALA	BARNALA	S-NPP	30.43690	75.55420	12:32:41	D	5.40
124	BARNALA	BARNALA	S-NPP	30.45700	75.63410	12:32:41	D	5.40
125	BARNALA	BARNALA	S-NPP	30.45970	75.63690	12:32:41	D	8.30
126	BARNALA	BARNALA	S-NPP	30.46290	75.61220	14:12:58	D	9.30
127	BARNALA	BARNALA	S-NPP	30.46320	75.61650	14:12:58	D	9.30
128	BARNALA	BARNALA	S-NPP	30.46500	75.61110	14:12:58	D	17.10
129	BARNALA	BARNALA	S-NPP	30.46530	75.61540	14:12:58	D	17.10

130	BARNALA	BARNALA	S-NPP	30.46880	75.61600	14:12:58	D	8.30
131	BARNALA	BARNALA	AQUA	30.14600	75.52400	13:42:41	D	6.20
132	BARNALA	BARNALA	AQUA	30.18700	75.48800	13:42:41	D	15.40
133	BARNALA	BARNALA	AQUA	30.19100	75.50900	13:42:41	D	19.90
134	BARNALA	BARNALA	AQUA	30.20600	75.36500	13:42:41	D	13.90
135	BARNALA	BARNALA	AQUA	30.20700	75.49500	13:42:41	D	14.30
136	BARNALA	BARNALA	AQUA	30.21600	75.49300	13:42:41	D	8.50
137	BARNALA	BARNALA	AQUA	30.22000	75.45900	13:42:41	D	19.40
138	BARNALA	BARNALA	AQUA	30.22000	75.57800	13:42:41	D	15.20
139	BARNALA	BARNALA	AQUA	30.22400	75.61000	13:42:41	D	17.30
140	BARNALA	BARNALA	AQUA	30.24700	75.57300	13:42:41	D	10.20
141	BARNALA	BARNALA	AQUA	30.27000	75.55100	13:42:41	D	11.60
142	BARNALA	BARNALA	AQUA	30.27100	75.67500	13:42:41	D	6.00
143	BARNALA	BARNALA	AQUA	30.27300	75.62600	13:42:41	D	13.00
144	BARNALA	BARNALA	AQUA	30.27400	75.63700	13:42:41	D	18.30
145	BARNALA	BARNALA	AQUA	30.27700	75.71700	13:42:41	D	4.30
146	BARNALA	BARNALA	AQUA	30.28800	75.66600	13:42:41	D	12.00
147	BARNALA	BARNALA	AQUA	30.30100	75.63100	13:42:41	D	6.00
148	BARNALA	BARNALA	AQUA	30.31000	75.51100	13:42:41	D	31.10
149	BARNALA	BARNALA	AQUA	30.32000	75.57300	13:42:41	D	14.70
150	BARNALA	BARNALA	AQUA	30.32100	75.51900	13:42:41	D	5.10
151	BARNALA	BARNALA	AQUA	30.32300	75.53000	13:42:41	D	17.60
152	BARNALA	BARNALA	AQUA	30.32800	75.44200	13:42:41	D	29.60
153	BARNALA	BARNALA	AQUA	30.33200	75.59200	13:42:41	D	12.90
154	BARNALA	BARNALA	AQUA	30.33900	75.45500	13:42:41	D	11.00
155	BARNALA	BARNALA	AQUA	30.35000	75.65300	13:42:41	D	19.70
156	BARNALA	BARNALA	AQUA	30.35900	75.65100	13:42:41	D	8.60
157	BARNALA	BARNALA	AQUA	30.38000	75.66200	13:42:41	D	7.30
158	BARNALA	BARNALA	AQUA	30.38200	75.67300	13:42:41	D	11.30
159	BARNALA	BARNALA	AQUA	30.38700	75.58600	13:42:41	D	7.40
160	BARNALA	BARNALA	AQUA	30.39300	75.62700	13:42:41	D	18.40
161	BARNALA	BARNALA	AQUA	30.40200	75.62500	13:42:41	D	7.70
162	BARNALA	BARNALA	AQUA	30.41200	75.50500	13:42:41	D	26.40

163	BARNALA	BARNALA	AQUA	30.41500	75.59000	13:42:41	D	15.40
164	BARNALA	BARNALA	AQUA	30.43900	75.50500	13:42:41	D	11.30
165	BARNALA	BARNALA	AQUA	30.44000	75.51500	13:42:41	D	9.30
166	BARNALA	BARNALA	AQUA	30.44000	75.62800	13:42:41	D	10.50
167	BARNALA	BARNALA	AQUA	30.46400	75.67100	13:42:41	D	17.30
168	BARNALA	MAHAL KALAN	S-NPP	30.43000	75.59670	14:12:58	D	4.70
169	BARNALA	MAHAL KALAN	S-NPP	30.44460	75.59210	14:12:58	D	1.80
170	BARNALA	MAHAL KALAN	S-NPP	30.45990	75.51330	12:32:41	D	13.70
171	BARNALA	MAHAL KALAN	S-NPP	30.47680	75.48170	14:12:58	D	8.00
172	BARNALA	MAHAL KALAN	S-NPP	30.48340	75.58010	14:12:58	D	21.90
173	BARNALA	MAHAL KALAN	S-NPP	30.48370	75.58440	14:12:58	D	21.00
174	BARNALA	MAHAL KALAN	S-NPP	30.48970	75.50630	14:12:58	D	3.60
175	BARNALA	MAHAL KALAN	S-NPP	30.49730	75.53570	14:12:58	D	2.00
176	BARNALA	MAHAL KALAN	S-NPP	30.50320	75.45810	14:12:58	D	2.10
177	BARNALA	MAHAL KALAN	S-NPP	30.50380	75.54800	14:12:58	D	5.00
178	BARNALA	MAHAL KALAN	S-NPP	30.50620	75.60750	12:32:41	D	4.70
179	BARNALA	MAHAL KALAN	S-NPP	30.50790	75.46300	12:32:41	D	18.50
180	BARNALA	MAHAL KALAN	S-NPP	30.50810	75.46320	12:32:41	D	20.30
181	BARNALA	MAHAL KALAN	S-NPP	30.51200	75.42340	14:12:58	D	9.10
182	BARNALA	MAHAL KALAN	S-NPP	30.51510	75.51330	12:32:41	D	5.10
183	BARNALA	MAHAL KALAN	S-NPP	30.51660	75.54530	12:32:41	D	3.80
184	BARNALA	MAHAL KALAN	S-NPP	30.51710	75.54520	12:32:41	D	4.30
185	BARNALA	MAHAL KALAN	S-NPP	30.51770	75.58580	14:12:58	D	6.60
186	BARNALA	MAHAL KALAN	S-NPP	30.51800	75.59010	14:12:58	D	7.50
187	BARNALA	MAHAL KALAN	S-NPP	30.51830	75.59440	14:12:58	D	7.50
188	BARNALA	MAHAL KALAN	S-NPP	30.52480	75.60090	12:32:41	D	3.90
189	BARNALA	MAHAL KALAN	S-NPP	30.53020	75.46850	12:32:41	D	3.90
190	BARNALA	MAHAL KALAN	S-NPP	30.53040	75.52070	12:32:41	D	12.90
191	BARNALA	MAHAL KALAN	S-NPP	30.53120	75.53710	14:12:58	D	39.50
192	BARNALA	MAHAL KALAN	S-NPP	30.53150	75.54140	14:12:58	D	39.50
193	BARNALA	MAHAL KALAN	S-NPP	30.53590	75.43970	12:32:41	D	5.90
194	BARNALA	MAHAL KALAN	S-NPP	30.53610	75.44010	12:32:41	D	7.60
195	BARNALA	MAHAL KALAN	S-NPP	30.56160	75.43360	14:12:58	D	5.00

196	BARNALA	MAHAL KALAN	S-NPP	30.56190	75.43780	14:12:58	D	5.00
197	BARNALA	MAHAL KALAN	S-NPP	30.56300	75.43170	14:12:58	D	3.70
198	BARNALA	MAHAL KALAN	S-NPP	30.56330	75.43590	14:12:58	D	3.70
199	BARNALA	MAHAL KALAN	S-NPP	30.56370	75.44010	14:12:58	D	8.00
200	BARNALA	MAHAL KALAN	S-NPP	30.56590	75.49730	14:12:58	D	3.00
201	BARNALA	MAHAL KALAN	S-NPP	30.57560	75.47500	14:12:58	D	15.70
202	BARNALA	MAHAL KALAN	S-NPP	30.58260	75.66380	12:32:41	D	4.30
203	BARNALA	MAHAL KALAN	S-NPP	30.58600	75.46130	14:12:58	D	4.50
204	BARNALA	MAHAL KALAN	AQUA	30.47800	75.58300	13:42:41	D	4.80
205	BARNALA	MAHAL KALAN	AQUA	30.49400	75.50400	13:42:41	D	10.70
206	BARNALA	MAHAL KALAN	AQUA	30.50500	75.57700	13:42:41	D	12.00
207	BARNALA	MAHAL KALAN	AQUA	30.50700	75.58700	13:42:41	D	7.00
208	BARNALA	MAHAL KALAN	AQUA	30.51300	75.62900	13:42:41	D	8.20
209	BARNALA	MAHAL KALAN	AQUA	30.52300	75.44800	13:42:41	D	10.70
210	BARNALA	MAHAL KALAN	AQUA	30.53300	75.51100	13:42:41	D	22.70
211	BARNALA	MAHAL KALAN	AQUA	30.53400	75.52200	13:42:41	D	21.60
212	BARNALA	MAHAL KALAN	AQUA	30.55500	75.53900	13:42:41	D	24.50
213	BARNALA	MAHAL KALAN	AQUA	30.57200	75.52500	13:42:41	D	8.50
214	BARNALA	MAHAL KALAN	AQUA	30.58000	75.45800	13:42:41	D	14.10
215	BARNALA	MAHAL KALAN	AQUA	30.58300	75.41400	13:42:41	D	6.10
216	BARNALA	SEHNA	S-NPP	30.24920	75.37790	12:32:41	D	5.70
217	BARNALA	SEHNA	S-NPP	30.25070	75.38050	12:32:41	D	6.50
218	BARNALA	SEHNA	S-NPP	30.29320	75.35840	12:32:41	D	5.70
219	BARNALA	SEHNA	S-NPP	30.29340	75.36220	12:32:41	D	8.40
220	BARNALA	SEHNA	S-NPP	30.30260	75.34530	12:32:41	D	5.20
221	BARNALA	SEHNA	S-NPP	30.30320	75.39530	12:32:41	D	14.10
222	BARNALA	SEHNA	S-NPP	30.31570	75.36760	12:32:41	D	13.00
223	BARNALA	SEHNA	S-NPP	30.31870	75.35310	12:32:41	D	6.60
224	BARNALA	SEHNA	S-NPP	30.32500	75.35090	12:32:41	D	7.90
225	BARNALA	SEHNA	S-NPP	30.32860	75.34630	14:12:58	D	3.20
226	BARNALA	SEHNA	S-NPP	30.32940	75.34680	14:12:58	D	2.20
227	BARNALA	SEHNA	S-NPP	30.32970	75.36290	14:12:58	D	9.70
228	BARNALA	SEHNA	S-NPP	30.33000	75.36710	14:12:58	D	9.30

229	BARNALA	SEHNA	S-NPP	30.33060	75.36330	14:12:58	D	8.20
230	BARNALA	SEHNA	S-NPP	30.33280	75.40880	14:12:58	D	2.00
231	BARNALA	SEHNA	S-NPP	30.33750	75.39580	14:12:58	D	2.20
232	BARNALA	SEHNA	S-NPP	30.33860	75.39610	14:12:58	D	3.00
233	BARNALA	SEHNA	S-NPP	30.34060	75.44190	14:12:58	D	1.80
234	BARNALA	SEHNA	S-NPP	30.34730	75.35640	12:32:41	D	3.20
235	BARNALA	SEHNA	S-NPP	30.35090	75.42830	14:12:58	D	4.90
236	BARNALA	SEHNA	S-NPP	30.35220	75.42860	14:12:58	D	7.50
237	BARNALA	SEHNA	S-NPP	30.35310	75.35180	12:32:41	D	5.40
238	BARNALA	SEHNA	S-NPP	30.35360	75.35410	12:32:41	D	6.00
239	BARNALA	SEHNA	S-NPP	30.35400	75.38090	12:32:41	D	1.80
240	BARNALA	SEHNA	S-NPP	30.35470	75.40270	14:12:58	D	3.10
241	BARNALA	SEHNA	S-NPP	30.35850	75.37710	14:12:58	D	4.40
242	BARNALA	SEHNA	S-NPP	30.36900	75.36780	14:12:58	D	13.70
243	BARNALA	SEHNA	S-NPP	30.36930	75.37190	14:12:58	D	16.20
244	BARNALA	SEHNA	S-NPP	30.37370	75.35480	14:12:58	D	6.00
245	BARNALA	SEHNA	S-NPP	30.37430	75.44310	14:12:58	D	2.20
246	BARNALA	SEHNA	S-NPP	30.37450	75.38020	12:32:41	D	7.00
247	BARNALA	SEHNA	S-NPP	30.37490	75.37150	14:12:58	D	16.20
248	BARNALA	SEHNA	S-NPP	30.37590	75.38390	12:32:41	D	5.60
249	BARNALA	SEHNA	S-NPP	30.37980	75.44260	14:12:58	D	2.20
250	BARNALA	SEHNA	S-NPP	30.39060	75.35750	14:12:58	D	17.10
251	BARNALA	SEHNA	S-NPP	30.39930	75.32340	14:12:58	D	13.30
252	BARNALA	SEHNA	S-NPP	30.39960	75.32750	14:12:58	D	13.90
253	BARNALA	SEHNA	S-NPP	30.41470	75.30540	14:12:58	D	5.90
254	BARNALA	SEHNA	S-NPP	30.41590	75.40550	12:32:41	D	8.80
255	BARNALA	SEHNA	S-NPP	30.41670	75.40980	14:12:58	D	3.30
256	BARNALA	SEHNA	S-NPP	30.41750	75.40920	12:32:41	D	16.30
257	BARNALA	SEHNA	S-NPP	30.41760	75.41160	12:32:41	D	8.80
258	BARNALA	SEHNA	S-NPP	30.42140	75.39680	14:12:58	D	7.90
259	BARNALA	SEHNA	S-NPP	30.42790	75.33820	14:12:58	D	3.10
260	BARNALA	SEHNA	S-NPP	30.42840	75.41730	14:12:58	D	4.90
261	BARNALA	SEHNA	S-NPP	30.43070	75.46010	12:32:41	D	6.20

262	BARNALA	SEHNA	S-NPP	30.43080	75.45760	12:32:41	D	6.90
263	BARNALA	SEHNA	S-NPP	30.43230	75.46620	12:32:41	D	8.50
264	BARNALA	SEHNA	S-NPP	30.43250	75.46370	12:32:41	D	6.90
265	BARNALA	SEHNA	S-NPP	30.43710	75.45540	12:32:41	D	8.00
266	BARNALA	SEHNA	S-NPP	30.43930	75.34140	14:12:58	D	4.10
267	BARNALA	SEHNA	S-NPP	30.44310	75.32630	12:32:41	D	3.60
268	BARNALA	SEHNA	S-NPP	30.44820	75.30660	14:12:58	D	2.50
269	BARNALA	SEHNA	S-NPP	30.44910	75.40350	14:12:58	D	26.90
270	BARNALA	SEHNA	S-NPP	30.44970	75.40280	14:12:58	D	26.50
271	BARNALA	SEHNA	S-NPP	30.45810	75.38120	12:32:41	D	8.20
272	BARNALA	SEHNA	S-NPP	30.46650	75.26420	12:32:41	D	4.20
273	BARNALA	SEHNA	S-NPP	30.46680	75.43810	12:32:41	D	3.50
274	BARNALA	SEHNA	S-NPP	30.46740	75.26320	12:32:41	D	3.20
275	BARNALA	SEHNA	S-NPP	30.46740	75.42730	14:12:58	D	6.90
276	BARNALA	SEHNA	S-NPP	30.47170	75.45620	12:32:41	D	12.00
277	BARNALA	SEHNA	S-NPP	30.47340	75.27170	14:12:58	D	4.50
278	BARNALA	SEHNA	S-NPP	30.47610	75.34840	12:32:41	D	19.80
279	BARNALA	SEHNA	S-NPP	30.47660	75.34780	12:32:41	D	20.30
280	BARNALA	SEHNA	S-NPP	30.48050	75.41360	12:32:41	D	22.80
281	BARNALA	SEHNA	S-NPP	30.48060	75.41320	12:32:41	D	14.50
282	BARNALA	SEHNA	S-NPP	30.48150	75.46850	14:12:58	D	6.50
283	BARNALA	SEHNA	S-NPP	30.48230	75.41920	12:32:41	D	14.50
284	BARNALA	SEHNA	S-NPP	30.48590	75.29130	14:12:58	D	8.30
285	BARNALA	SEHNA	S-NPP	30.48700	75.46800	14:12:58	D	6.50
286	BARNALA	SEHNA	S-NPP	30.48830	75.32450	14:12:58	D	4.90
287	BARNALA	SEHNA	S-NPP	30.48850	75.32860	14:12:58	D	6.00
288	BARNALA	SEHNA	S-NPP	30.49880	75.35310	12:32:41	D	2.80
289	BARNALA	SEHNA	S-NPP	30.49970	75.43320	12:32:41	D	6.60
290	BARNALA	SEHNA	S-NPP	30.49980	75.43290	12:32:41	D	4.60
291	BARNALA	SEHNA	S-NPP	30.50640	75.42380	14:12:58	D	3.00
292	BARNALA	SEHNA	S-NPP	30.52240	75.33400	14:12:58	D	3.70
293	BARNALA	SEHNA	S-NPP	30.53160	75.31810	14:12:58	D	8.20
294	BARNALA	SEHNA	S-NPP	30.53220	75.31640	14:12:58	D	9.00

295	BARNALA	SEHNA	AQUA	30.26300	75.38000	13:42:41	D	5.70
296	BARNALA	SEHNA	AQUA	30.26400	75.39000	13:42:41	D	12.10
297	BARNALA	SEHNA	AQUA	30.28800	75.36400	13:42:41	D	15.70
298	BARNALA	SEHNA	AQUA	30.31400	75.41300	13:42:41	D	17.50
299	BARNALA	SEHNA	AQUA	30.32100	75.33900	13:42:41	D	11.70
300	BARNALA	SEHNA	AQUA	30.32300	75.41100	13:42:41	D	34.50
301	BARNALA	SEHNA	AQUA	30.33400	75.35900	13:42:41	D	12.10
302	BARNALA	SEHNA	AQUA	30.33500	75.36900	13:42:41	D	10.00
303	BARNALA	SEHNA	AQUA	30.35200	75.42000	13:42:41	D	19.60
304	BARNALA	SEHNA	AQUA	30.37700	75.33900	13:42:41	D	7.50
305	BARNALA	SEHNA	AQUA	30.37700	75.45800	13:42:41	D	11.00
306	BARNALA	SEHNA	AQUA	30.37800	75.46900	13:42:41	D	6.30
307	BARNALA	SEHNA	AQUA	30.37900	75.34900	13:42:41	D	8.90
308	BARNALA	SEHNA	AQUA	30.37900	75.41400	13:42:41	D	9.20
309	BARNALA	SEHNA	AQUA	30.38100	75.42500	13:42:41	D	6.30
310	BARNALA	SEHNA	AQUA	30.43200	75.39800	13:42:41	D	13.10
311	BARNALA	SEHNA	AQUA	30.43700	75.31000	13:42:41	D	33.50
312	BARNALA	SEHNA	AQUA	30.43800	75.44000	13:42:41	D	16.60
313	BARNALA	SEHNA	AQUA	30.43900	75.26600	13:42:41	D	11.50
314	BARNALA	SEHNA	AQUA	30.45500	75.30600	13:42:41	D	18.90
315	BARNALA	SEHNA	AQUA	30.45600	75.31700	13:42:41	D	8.30
316	BARNALA	SEHNA	AQUA	30.48800	75.34300	13:42:41	D	19.10
317	BARNALA	SEHNA	AQUA	30.49000	75.35300	13:42:41	D	14.90
318	BARNALA	SEHNA	AQUA	30.49700	75.34100	13:42:41	D	25.30
319	BARNALA	SEHNA	AQUA	30.49900	75.29000	13:42:41	D	7.90
320	BARNALA	SEHNA	AQUA	30.49900	75.35100	13:42:41	D	51.50
321	BARNALA	SEHNA	AQUA	30.49900	75.41600	13:42:41	D	10.40
322	BARNALA	SEHNA	AQUA	30.50100	75.42700	13:42:41	D	15.40
323	BARNALA	SEHNA	AQUA	30.50700	75.34300	13:42:41	D	7.50
324	BARNALA	SEHNA	AQUA	30.50800	75.41400	13:42:41	D	13.80
325	BARNALA	SEHNA	AQUA	30.51000	75.42500	13:42:41	D	24.10
326	BATHINDA	BATHINDA	S-NPP	30.14330	75.06650	12:32:41	D	3.20
327	BATHINDA	BATHINDA	S-NPP	30.14470	75.02230	14:12:58	D	2.10

328	BATHINDA	BATHINDA	S-NPP	30.16410	74.94940	12:32:41	D	7.30
329	BATHINDA	BATHINDA	S-NPP	30.17660	75.01150	14:12:58	D	3.60
330	BATHINDA	BATHINDA	S-NPP	30.18080	74.75420	12:32:41	D	3.40
331	BATHINDA	BATHINDA	S-NPP	30.18120	74.81550	14:12:58	D	8.30
332	BATHINDA	BATHINDA	S-NPP	30.18140	74.81930	14:12:58	D	12.70
333	BATHINDA	BATHINDA	S-NPP	30.19240	75.02470	12:32:41	D	16.30
334	BATHINDA	BATHINDA	S-NPP	30.19420	75.03120	12:32:41	D	17.00
335	BATHINDA	BATHINDA	S-NPP	30.19580	75.02620	12:32:41	D	21.40
336	BATHINDA	BATHINDA	S-NPP	30.20580	75.03650	14:12:58	D	2.00
337	BATHINDA	BATHINDA	S-NPP	30.22420	74.88430	12:32:41	D	14.10
338	BATHINDA	BATHINDA	S-NPP	30.22740	74.88090	12:32:41	D	14.80
339	BATHINDA	BATHINDA	S-NPP	30.22960	74.81480	14:12:58	D	1.60
340	BATHINDA	BATHINDA	S-NPP	30.24520	74.87920	14:12:58	D	3.70
341	BATHINDA	BATHINDA	S-NPP	30.24550	74.74030	14:12:58	D	5.70
342	BATHINDA	BATHINDA	S-NPP	30.24680	74.82330	12:32:41	D	6.90
343	BATHINDA	BATHINDA	S-NPP	30.25330	74.82090	12:32:41	D	6.90
344	BATHINDA	BATHINDA	S-NPP	30.25510	74.82750	12:32:41	D	10.60
345	BATHINDA	BATHINDA	S-NPP	30.25680	74.82160	12:32:41	D	13.10
346	BATHINDA	BATHINDA	AQUA	30.10100	75.11300	13:42:41	D	12.40
347	BATHINDA	BATHINDA	AQUA	30.13900	74.93900	13:42:41	D	10.90
348	BATHINDA	BATHINDA	AQUA	30.14700	74.81900	13:42:41	D	5.10
349	BATHINDA	BATHINDA	AQUA	30.16900	74.78100	13:42:41	D	12.60
350	BATHINDA	BATHINDA	AQUA	30.16900	75.01000	13:42:41	D	51.00
351	BATHINDA	BATHINDA	AQUA	30.18300	74.81200	13:42:41	D	18.10
352	BATHINDA	BATHINDA	AQUA	30.19800	74.78600	13:42:41	D	6.10
353	BATHINDA	BATHINDA	AQUA	30.19900	74.85300	13:42:41	D	8.80
354	BATHINDA	BATHINDA	AQUA	30.23000	74.86900	13:42:41	D	9.90
355	BATHINDA	BATHINDA	AQUA	30.26400	74.85500	13:42:41	D	6.10
356	BATHINDA	BHAGTA BHAI KA	S-NPP	30.37590	75.15270	14:12:58	D	9.00
357	BATHINDA	BHAGTA BHAI KA	S-NPP	30.37680	75.16480	14:12:58	D	5.30
358	BATHINDA	BHAGTA BHAI KA	S-NPP	30.38140	75.15220	14:12:58	D	9.00
359	BATHINDA	BHAGTA BHAI KA	S-NPP	30.40850	75.09890	12:32:41	D	21.90
360	BATHINDA	BHAGTA BHAI KA	S-NPP	30.41300	75.09800	12:32:41	D	10.60

361	BATHINDA	BHAGTA BHAI KA	S-NPP	30.41580	75.16950	14:12:58	D	2.60
362	BATHINDA	BHAGTA BHAI KA	S-NPP	30.42060	75.08800	14:12:58	D	3.30
363	BATHINDA	BHAGTA BHAI KA	S-NPP	30.42070	75.06650	12:32:41	D	4.50
364	BATHINDA	BHAGTA BHAI KA	S-NPP	30.42090	75.09200	14:12:58	D	3.30
365	BATHINDA	BHAGTA BHAI KA	S-NPP	30.42120	75.16900	14:12:58	D	3.40
366	BATHINDA	BHAGTA BHAI KA	S-NPP	30.42200	75.08820	14:12:58	D	6.20
367	BATHINDA	BHAGTA BHAI KA	S-NPP	30.42820	75.11560	14:12:58	D	7.40
368	BATHINDA	BHAGTA BHAI KA	S-NPP	30.42940	75.11580	14:12:58	D	4.90
369	BATHINDA	BHAGTA BHAI KA	S-NPP	30.43090	75.07900	14:12:58	D	5.80
370	BATHINDA	BHAGTA BHAI KA	S-NPP	30.43230	75.07910	14:12:58	D	3.50
371	BATHINDA	BHAGTA BHAI KA	S-NPP	30.43310	75.10700	14:12:58	D	9.60
372	BATHINDA	BHAGTA BHAI KA	S-NPP	30.43370	75.11510	14:12:58	D	7.40
373	BATHINDA	BHAGTA BHAI KA	S-NPP	30.43430	75.10720	14:12:58	D	12.60
374	BATHINDA	BHAGTA BHAI KA	S-NPP	30.43480	75.11530	14:12:58	D	11.60
375	BATHINDA	BHAGTA BHAI KA	S-NPP	30.43610	75.05460	14:12:58	D	7.10
376	BATHINDA	BHAGTA BHAI KA	S-NPP	30.44310	75.15520	14:12:58	D	19.60
377	BATHINDA	BHAGTA BHAI KA	S-NPP	30.45240	75.13000	14:12:58	D	10.10
378	BATHINDA	BHAGTA BHAI KA	S-NPP	30.45270	75.13400	14:12:58	D	14.40
379	BATHINDA	BHAGTA BHAI KA	S-NPP	30.45470	75.16230	14:12:58	D	2.40
380	BATHINDA	BHAGTA BHAI KA	S-NPP	30.45550	75.09720	14:12:58	D	13.60
381	BATHINDA	BHAGTA BHAI KA	S-NPP	30.45810	75.21110	14:12:58	D	18.20
382	BATHINDA	BHAGTA BHAI KA	S-NPP	30.45990	75.15780	14:12:58	D	5.80
383	BATHINDA	BHAGTA BHAI KA	S-NPP	30.46130	75.10070	14:12:58	D	20.30
384	BATHINDA	BHAGTA BHAI KA	S-NPP	30.46250	75.11690	14:12:58	D	9.00
385	BATHINDA	BHAGTA BHAI KA	S-NPP	30.46650	75.17350	14:12:58	D	2.20
386	BATHINDA	BHAGTA BHAI KA	S-NPP	30.47050	75.15270	14:12:58	D	7.20
387	BATHINDA	BHAGTA BHAI KA	S-NPP	30.47200	75.17300	14:12:58	D	4.30
388	BATHINDA	BHAGTA BHAI KA	S-NPP	30.47660	75.16030	14:12:58	D	8.50
389	BATHINDA	BHAGTA BHAI KA	S-NPP	30.47740	75.17250	14:12:58	D	4.30
390	BATHINDA	BHAGTA BHAI KA	S-NPP	30.47830	75.26290	14:12:58	D	2.80
391	BATHINDA	BHAGTA BHAI KA	S-NPP	30.48850	75.24960	14:12:58	D	4.60
392	BATHINDA	BHAGTA BHAI KA	S-NPP	30.50050	75.21110	12:32:41	D	5.20
393	BATHINDA	BHAGTA BHAI KA	S-NPP	30.50220	75.14180	12:32:41	D	5.20

394	BATHINDA	BHAGTA BHAI KA	S-NPP	30.50220	75.21730	12:32:41	D	5.20
395	BATHINDA	BHAGTA BHAI KA	S-NPP	30.50510	75.12700	12:32:41	D	13.50
396	BATHINDA	BHAGTA BHAI KA	S-NPP	30.50980	75.16140	14:12:58	D	6.00
397	BATHINDA	BHAGTA BHAI KA	S-NPP	30.51200	75.15210	12:32:41	D	5.90
398	BATHINDA	BHAGTA BHAI KA	S-NPP	30.51530	75.14160	12:32:41	D	4.20
399	BATHINDA	BHAGTA BHAI KA	S-NPP	30.53320	75.17980	14:12:58	D	9.70
400	BATHINDA	BHAGTA BHAI KA	S-NPP	30.53340	75.18120	14:12:58	D	15.20
401	BATHINDA	BHAGTA BHAI KA	S-NPP	30.54310	75.16590	12:32:41	D	2.40
402	BATHINDA	BHAGTA BHAI KA	S-NPP	30.54420	75.16780	12:32:41	D	3.40
403	BATHINDA	BHAGTA BHAI KA	S-NPP	30.54740	75.14310	14:12:58	D	8.70
404	BATHINDA	BHAGTA BHAI KA	S-NPP	30.55860	75.14610	14:12:58	D	3.70
405	BATHINDA	BHAGTA BHAI KA	S-NPP	30.56380	75.14160	14:12:58	D	4.80
406	BATHINDA	BHAGTA BHAI KA	S-NPP	30.56410	75.14570	14:12:58	D	4.80
407	BATHINDA	BHAGTA BHAI KA	S-NPP	30.56870	75.13300	14:12:58	D	9.90
408	BATHINDA	BHAGTA BHAI KA	AQUA	30.37800	75.16400	13:42:41	D	16.70
409	BATHINDA	BHAGTA BHAI KA	AQUA	30.38300	75.14600	13:42:41	D	13.20
410	BATHINDA	BHAGTA BHAI KA	AQUA	30.38600	75.16700	13:42:41	D	7.40
411	BATHINDA	BHAGTA BHAI KA	AQUA	30.42500	75.11500	13:42:41	D	5.40
412	BATHINDA	BHAGTA BHAI KA	AQUA	30.43000	75.02600	13:42:41	D	26.80
413	BATHINDA	BHAGTA BHAI KA	AQUA	30.43300	75.04700	13:42:41	D	15.00
414	BATHINDA	BHAGTA BHAI KA	AQUA	30.43900	75.14500	13:42:41	D	6.90
415	BATHINDA	BHAGTA BHAI KA	AQUA	30.46000	75.09700	13:42:41	D	14.80
416	BATHINDA	BHAGTA BHAI KA	AQUA	30.46100	75.10800	13:42:41	D	16.30
417	BATHINDA	BHAGTA BHAI KA	AQUA	30.46600	75.14000	13:42:41	D	6.80
418	BATHINDA	BHAGTA BHAI KA	AQUA	30.48400	75.07400	13:42:41	D	8.00
419	BATHINDA	BHAGTA BHAI KA	AQUA	30.48500	75.08500	13:42:41	D	38.20
420	BATHINDA	BHAGTA BHAI KA	AQUA	30.49600	75.21500	13:42:41	D	6.40
421	BATHINDA	BHAGTA BHAI KA	AQUA	30.49900	75.17000	13:42:41	D	70.80
422	BATHINDA	BHAGTA BHAI KA	AQUA	30.50000	75.18100	13:42:41	D	25.70
423	BATHINDA	BHAGTA BHAI KA	AQUA	30.51200	75.07900	13:42:41	D	83.50
424	BATHINDA	BHAGTA BHAI KA	AQUA	30.56700	75.13900	13:42:41	D	14.20
425	BATHINDA	GONIANA MANDI	S-NPP	30.27640	74.82700	12:32:41	D	2.90
426	BATHINDA	GONIANA MANDI	S-NPP	30.27890	74.96610	14:12:58	D	2.60

427	BATHINDA	GONIANA MANDI	S-NPP	30.27920	74.97000	14:12:58	D	2.60
428	BATHINDA	GONIANA MANDI	S-NPP	30.28340	74.88340	14:12:58	D	2.80
429	BATHINDA	GONIANA MANDI	S-NPP	30.28580	74.80840	14:12:58	D	4.50
430	BATHINDA	GONIANA MANDI	S-NPP	30.28850	74.80920	14:12:58	D	4.20
431	BATHINDA	GONIANA MANDI	S-NPP	30.29460	74.93240	14:12:58	D	5.70
432	BATHINDA	GONIANA MANDI	S-NPP	30.29480	74.82020	14:12:58	D	3.90
433	BATHINDA	GONIANA MANDI	S-NPP	30.29730	74.81890	14:12:58	D	3.70
434	BATHINDA	GONIANA MANDI	S-NPP	30.29810	74.93290	14:12:58	D	3.60
435	BATHINDA	GONIANA MANDI	S-NPP	30.30000	74.93180	14:12:58	D	5.70
436	BATHINDA	GONIANA MANDI	S-NPP	30.30170	74.97990	14:12:58	D	3.70
437	BATHINDA	GONIANA MANDI	S-NPP	30.30220	74.96320	14:12:58	D	4.20
438	BATHINDA	GONIANA MANDI	S-NPP	30.30330	74.97890	14:12:58	D	3.50
439	BATHINDA	GONIANA MANDI	S-NPP	30.30340	74.86210	14:12:58	D	6.00
440	BATHINDA	GONIANA MANDI	S-NPP	30.30410	75.01970	12:32:41	D	7.50
441	BATHINDA	GONIANA MANDI	S-NPP	30.30530	74.95580	14:12:58	D	7.10
442	BATHINDA	GONIANA MANDI	S-NPP	30.30580	74.86090	14:12:58	D	5.70
443	BATHINDA	GONIANA MANDI	S-NPP	30.30590	74.96370	14:12:58	D	4.70
444	BATHINDA	GONIANA MANDI	S-NPP	30.30700	74.95480	14:12:58	D	4.50
445	BATHINDA	GONIANA MANDI	S-NPP	30.30920	75.00690	14:12:58	D	2.30
446	BATHINDA	GONIANA MANDI	S-NPP	30.31060	75.00600	14:12:58	D	2.00
447	BATHINDA	GONIANA MANDI	S-NPP	30.31250	74.82840	12:32:41	D	5.40
448	BATHINDA	GONIANA MANDI	S-NPP	30.31300	74.95760	12:32:41	D	6.10
449	BATHINDA	GONIANA MANDI	S-NPP	30.31330	74.96610	14:12:58	D	2.50
450	BATHINDA	GONIANA MANDI	S-NPP	30.32720	74.83020	12:32:41	D	6.10
451	BATHINDA	GONIANA MANDI	S-NPP	30.32740	75.00920	12:32:41	D	10.80
452	BATHINDA	GONIANA MANDI	S-NPP	30.32860	75.02820	14:12:58	D	14.70
453	BATHINDA	GONIANA MANDI	S-NPP	30.32920	75.01560	12:32:41	D	17.30
454	BATHINDA	GONIANA MANDI	S-NPP	30.33030	74.83030	12:32:41	D	7.50
455	BATHINDA	GONIANA MANDI	S-NPP	30.33100	74.79250	12:32:41	D	3.20
456	BATHINDA	GONIANA MANDI	S-NPP	30.33180	74.92100	14:12:58	D	3.40
457	BATHINDA	GONIANA MANDI	S-NPP	30.33200	75.00040	12:32:41	D	10.80
458	BATHINDA	GONIANA MANDI	S-NPP	30.33610	74.97980	14:12:58	D	13.10
459	BATHINDA	GONIANA MANDI	S-NPP	30.33690	74.91660	14:12:58	D	6.30

460	BATHINDA	GONIANA MANDI	S-NPP	30.34000	74.81110	14:12:58	D	2.80
461	BATHINDA	GONIANA MANDI	S-NPP	30.34140	74.86950	12:32:41	D	5.40
462	BATHINDA	GONIANA MANDI	S-NPP	30.34200	74.91220	14:12:58	D	6.30
463	BATHINDA	GONIANA MANDI	S-NPP	30.34230	74.89780	12:32:41	D	9.20
464	BATHINDA	GONIANA MANDI	S-NPP	30.34230	74.91610	14:12:58	D	6.30
465	BATHINDA	GONIANA MANDI	S-NPP	30.34460	74.86720	12:32:41	D	4.60
466	BATHINDA	GONIANA MANDI	S-NPP	30.34510	74.93250	12:32:41	D	3.90
467	BATHINDA	GONIANA MANDI	S-NPP	30.34540	74.89570	12:32:41	D	20.90
468	BATHINDA	GONIANA MANDI	S-NPP	30.34720	74.90220	12:32:41	D	20.90
469	BATHINDA	GONIANA MANDI	S-NPP	30.34800	74.93060	12:32:41	D	4.10
470	BATHINDA	GONIANA MANDI	S-NPP	30.34850	74.85300	14:12:58	D	7.60
471	BATHINDA	GONIANA MANDI	S-NPP	30.34880	74.85680	14:12:58	D	8.00
472	BATHINDA	GONIANA MANDI	S-NPP	30.34880	74.89540	12:32:41	D	17.60
473	BATHINDA	GONIANA MANDI	S-NPP	30.35060	74.90190	12:32:41	D	17.70
474	BATHINDA	GONIANA MANDI	S-NPP	30.36000	74.72060	14:12:58	D	3.10
475	BATHINDA	GONIANA MANDI	S-NPP	30.36200	75.03710	14:12:58	D	10.50
476	BATHINDA	GONIANA MANDI	S-NPP	30.36230	75.04110	14:12:58	D	10.50
477	BATHINDA	GONIANA MANDI	S-NPP	30.36580	74.86660	12:32:41	D	2.60
478	BATHINDA	GONIANA MANDI	S-NPP	30.37160	74.94490	14:12:58	D	7.10
479	BATHINDA	GONIANA MANDI	S-NPP	30.37260	74.94300	12:32:41	D	7.50
480	BATHINDA	GONIANA MANDI	S-NPP	30.37360	74.82730	14:12:58	D	3.80
481	BATHINDA	GONIANA MANDI	S-NPP	30.37630	74.94260	12:32:41	D	6.30
482	BATHINDA	GONIANA MANDI	S-NPP	30.37750	75.02370	14:12:58	D	1.60
483	BATHINDA	GONIANA MANDI	S-NPP	30.38140	75.00340	14:12:58	D	9.00
484	BATHINDA	GONIANA MANDI	S-NPP	30.38160	75.01150	12:32:41	D	3.40
485	BATHINDA	GONIANA MANDI	AQUA	30.27200	74.96500	13:42:41	D	10.20
486	BATHINDA	GONIANA MANDI	AQUA	30.28200	74.85100	13:42:41	D	22.20
487	BATHINDA	GONIANA MANDI	AQUA	30.29600	74.75800	13:42:41	D	8.90
488	BATHINDA	GONIANA MANDI	AQUA	30.29700	75.00400	13:42:41	D	41.90
489	BATHINDA	GONIANA MANDI	AQUA	30.29800	74.76900	13:42:41	D	9.70
490	BATHINDA	GONIANA MANDI	AQUA	30.31000	74.78900	13:42:41	D	10.80
491	BATHINDA	GONIANA MANDI	AQUA	30.31200	74.80000	13:42:41	D	6.80
492	BATHINDA	GONIANA MANDI	AQUA	30.31600	74.94500	13:42:41	D	42.30

493	BATHINDA	GONIANA MANDI	AQUA	30.31800	74.90000	13:42:41	D	11.40
494	BATHINDA	GONIANA MANDI	AQUA	30.31900	74.96600	13:42:41	D	18.30
495	BATHINDA	GONIANA MANDI	AQUA	30.33100	74.91900	13:42:41	D	8.10
496	BATHINDA	GONIANA MANDI	AQUA	30.33900	74.86700	13:42:41	D	5.50
497	BATHINDA	GONIANA MANDI	AQUA	30.35300	75.00300	13:42:41	D	17.50
498	BATHINDA	GONIANA MANDI	AQUA	30.35500	75.01400	13:42:41	D	18.40
499	BATHINDA	GONIANA MANDI	AQUA	30.36300	75.01800	13:42:41	D	20.60
500	BATHINDA	GONIANA MANDI	AQUA	30.36900	74.93900	13:42:41	D	39.20
501	BATHINDA	GONIANA MANDI	AQUA	30.38900	74.82300	13:42:41	D	15.20
502	BATHINDA	MAUR	S-NPP	30.02460	75.19230	14:12:58	D	2.70
503	BATHINDA	MAUR	S-NPP	30.04100	75.11450	14:12:58	D	11.50
504	BATHINDA	MAUR	S-NPP	30.05070	75.23530	12:32:41	D	4.40
505	BATHINDA	MAUR	S-NPP	30.05380	75.09380	12:32:41	D	8.50
506	BATHINDA	MAUR	S-NPP	30.05600	75.16930	14:12:58	D	17.00
507	BATHINDA	MAUR	S-NPP	30.05630	75.17330	14:12:58	D	17.00
508	BATHINDA	MAUR	S-NPP	30.05780	75.27060	14:12:58	D	3.50
509	BATHINDA	MAUR	S-NPP	30.07280	75.28970	12:32:41	D	3.90
510	BATHINDA	MAUR	S-NPP	30.07310	75.08690	12:32:41	D	5.00
511	BATHINDA	MAUR	S-NPP	30.08470	75.26000	14:12:58	D	3.90
512	BATHINDA	MAUR	S-NPP	30.08500	75.26410	14:12:58	D	4.60
513	BATHINDA	MAUR	S-NPP	30.09260	75.21850	14:12:58	D	6.40
514	BATHINDA	MAUR	S-NPP	30.09480	75.17390	14:12:58	D	3.00
515	BATHINDA	MAUR	S-NPP	30.09780	75.28750	14:12:58	D	3.70
516	BATHINDA	MAUR	S-NPP	30.09840	75.14930	14:12:58	D	9.70
517	BATHINDA	MAUR	S-NPP	30.09870	75.15330	14:12:58	D	9.70
518	BATHINDA	MAUR	S-NPP	30.09910	75.15040	14:12:58	D	16.90
519	BATHINDA	MAUR	S-NPP	30.09930	75.16130	14:12:58	D	16.60
520	BATHINDA	MAUR	S-NPP	30.09940	75.06110	12:32:41	D	4.10
521	BATHINDA	MAUR	S-NPP	30.09990	75.16240	14:12:58	D	11.90
522	BATHINDA	MAUR	S-NPP	30.10130	75.19390	12:32:41	D	2.30
523	BATHINDA	MAUR	S-NPP	30.10300	75.19560	12:32:41	D	2.90
524	BATHINDA	MAUR	S-NPP	30.10630	75.25520	14:12:58	D	4.30
525	BATHINDA	MAUR	S-NPP	30.10660	75.25800	14:12:58	D	7.20

526	BATHINDA	MAUR	S-NPP	30.10660	75.25930	14:12:58	D	4.30
527	BATHINDA	MAUR	S-NPP	30.10700	75.26210	14:12:58	D	7.40
528	BATHINDA	MAUR	S-NPP	30.11720	75.17290	14:12:58	D	2.20
529	BATHINDA	MAUR	S-NPP	30.11970	75.23130	12:32:41	D	3.90
530	BATHINDA	MAUR	S-NPP	30.12180	75.16740	14:12:58	D	3.90
531	BATHINDA	MAUR	S-NPP	30.12210	75.17140	14:12:58	D	7.80
532	BATHINDA	MAUR	S-NPP	30.12240	75.16840	14:12:58	D	5.20
533	BATHINDA	MAUR	S-NPP	30.13080	75.14840	12:32:41	D	7.40
534	BATHINDA	MAUR	S-NPP	30.14500	75.10200	14:12:58	D	17.80
535	BATHINDA	MAUR	AQUA	29.97800	75.27200	13:42:41	D	9.00
536	BATHINDA	MAUR	AQUA	29.99400	75.19200	13:42:41	D	9.50
537	BATHINDA	MAUR	AQUA	30.00500	75.20000	13:42:41	D	8.00
538	BATHINDA	MAUR	AQUA	30.05300	75.21800	13:42:41	D	8.90
539	BATHINDA	MAUR	AQUA	30.05900	75.13900	13:42:41	D	14.10
540	BATHINDA	MAUR	AQUA	30.06000	75.20500	13:42:41	D	18.30
541	BATHINDA	MAUR	AQUA	30.10300	75.12400	13:42:41	D	8.80
542	BATHINDA	MAUR	AQUA	30.11500	75.19800	13:42:41	D	8.90
543	BATHINDA	MAUR	AQUA	30.14300	75.08200	13:42:41	D	8.90
544	BATHINDA	MAUR	AQUA	30.15200	75.08000	13:42:41	D	10.60
545	BATHINDA	NATHANA	S-NPP	30.17530	75.06720	14:12:58	D	2.40
546	BATHINDA	NATHANA	S-NPP	30.18490	75.12240	14:12:58	D	5.50
547	BATHINDA	NATHANA	S-NPP	30.18520	75.12640	14:12:58	D	9.80
548	BATHINDA	NATHANA	S-NPP	30.19320	75.05270	12:32:41	D	3.70
549	BATHINDA	NATHANA	S-NPP	30.19610	75.05340	14:12:58	D	6.20
550	BATHINDA	NATHANA	S-NPP	30.19790	75.05300	14:12:58	D	4.90
551	BATHINDA	NATHANA	S-NPP	30.19920	75.09310	14:12:58	D	11.00
552	BATHINDA	NATHANA	S-NPP	30.20040	75.08880	14:12:58	D	8.10
553	BATHINDA	NATHANA	S-NPP	30.20070	75.09280	14:12:58	D	14.50
554	BATHINDA	NATHANA	S-NPP	30.20210	75.11270	14:12:58	D	3.90
555	BATHINDA	NATHANA	S-NPP	30.20430	75.16090	14:12:58	D	1.60
556	BATHINDA	NATHANA	S-NPP	30.20540	75.16080	14:12:58	D	10.70
557	BATHINDA	NATHANA	S-NPP	30.20640	75.11650	14:12:58	D	6.10
558	BATHINDA	NATHANA	S-NPP	30.20780	75.11620	14:12:58	D	6.10

559	BATHINDA	NATHANA	S-NPP	30.20950	75.15650	14:12:58	D	11.70
560	BATHINDA	NATHANA	S-NPP	30.20980	75.16050	14:12:58	D	11.70
561	BATHINDA	NATHANA	S-NPP	30.21060	75.15630	14:12:58	D	10.70
562	BATHINDA	NATHANA	S-NPP	30.21090	75.16030	14:12:58	D	10.70
563	BATHINDA	NATHANA	S-NPP	30.21180	75.14430	12:32:41	D	3.10
564	BATHINDA	NATHANA	S-NPP	30.21310	75.05980	14:12:58	D	8.00
565	BATHINDA	NATHANA	S-NPP	30.21340	75.06380	14:12:58	D	8.00
566	BATHINDA	NATHANA	S-NPP	30.21460	75.14610	12:32:41	D	3.90
567	BATHINDA	NATHANA	S-NPP	30.21480	75.05940	14:12:58	D	8.10
568	BATHINDA	NATHANA	S-NPP	30.21490	75.15600	14:12:58	D	11.70
569	BATHINDA	NATHANA	S-NPP	30.21510	75.06340	14:12:58	D	8.10
570	BATHINDA	NATHANA	S-NPP	30.21600	75.15580	14:12:58	D	2.80
571	BATHINDA	NATHANA	S-NPP	30.22130	75.16750	14:12:58	D	2.10
572	BATHINDA	NATHANA	S-NPP	30.22240	75.16730	14:12:58	D	2.10
573	BATHINDA	NATHANA	S-NPP	30.23130	75.13820	14:12:58	D	1.70
574	BATHINDA	NATHANA	S-NPP	30.23470	75.18650	14:12:58	D	7.10
575	BATHINDA	NATHANA	S-NPP	30.23680	75.06140	14:12:58	D	3.40
576	BATHINDA	NATHANA	S-NPP	30.24770	75.13670	14:12:58	D	12.60
577	BATHINDA	NATHANA	S-NPP	30.25310	75.05990	14:12:58	D	5.10
578	BATHINDA	NATHANA	S-NPP	30.26050	75.01140	14:12:58	D	2.30
579	BATHINDA	NATHANA	S-NPP	30.26690	75.08960	12:32:41	D	9.20
580	BATHINDA	NATHANA	S-NPP	30.26880	75.05040	14:12:58	D	11.00
581	BATHINDA	NATHANA	S-NPP	30.27230	75.09820	14:12:58	D	3.20
582	BATHINDA	NATHANA	S-NPP	30.27480	75.05790	14:12:58	D	9.50
583	BATHINDA	NATHANA	S-NPP	30.27510	75.06180	14:12:58	D	11.00
584	BATHINDA	NATHANA	S-NPP	30.27530	74.99020	14:12:58	D	6.10
585	BATHINDA	NATHANA	S-NPP	30.27560	74.99410	14:12:58	D	6.10
586	BATHINDA	NATHANA	S-NPP	30.27780	75.09770	14:12:58	D	11.20
587	BATHINDA	NATHANA	S-NPP	30.27940	75.04540	14:12:58	D	7.70
588	BATHINDA	NATHANA	S-NPP	30.28600	75.06080	14:12:58	D	4.20
589	BATHINDA	NATHANA	S-NPP	30.28660	75.11510	12:32:41	D	10.00
590	BATHINDA	NATHANA	S-NPP	30.28720	75.07670	14:12:58	D	12.10
591	BATHINDA	NATHANA	S-NPP	30.28750	75.08070	14:12:58	D	12.10

592	BATHINDA	NATHANA	S-NPP	30.29120	75.10650	12:32:41	D	7.80
593	BATHINDA	NATHANA	S-NPP	30.29310	75.10810	12:32:41	D	11.70
594	BATHINDA	NATHANA	S-NPP	30.29780	75.07170	14:12:58	D	6.80
595	BATHINDA	NATHANA	S-NPP	30.30170	75.01850	12:32:41	D	4.20
596	BATHINDA	NATHANA	S-NPP	30.30560	75.09040	14:12:58	D	3.20
597	BATHINDA	NATHANA	S-NPP	30.31230	75.02970	14:12:58	D	2.60
598	BATHINDA	NATHANA	S-NPP	30.32890	75.03210	14:12:58	D	13.60
599	BATHINDA	NATHANA	S-NPP	30.33740	75.07540	14:12:58	D	12.10
600	BATHINDA	NATHANA	S-NPP	30.33740	75.15220	14:12:58	D	3.90
601	BATHINDA	NATHANA	S-NPP	30.33980	75.05390	12:32:41	D	6.30
602	BATHINDA	NATHANA	S-NPP	30.34940	75.16730	14:12:58	D	18.80
603	BATHINDA	NATHANA	S-NPP	30.35410	75.15470	14:12:58	D	13.40
604	BATHINDA	NATHANA	S-NPP	30.35690	75.11800	14:12:58	D	2.10
605	BATHINDA	NATHANA	S-NPP	30.36440	75.06900	14:12:58	D	7.60
606	BATHINDA	NATHANA	S-NPP	30.37700	75.09200	14:12:58	D	4.30
607	BATHINDA	NATHANA	S-NPP	30.38730	75.08290	14:12:58	D	7.20
608	BATHINDA	NATHANA	S-NPP	30.40480	75.09400	12:32:41	D	10.60
609	BATHINDA	NATHANA	S-NPP	30.40680	75.09260	12:32:41	D	9.10
610	BATHINDA	NATHANA	AQUA	30.17000	75.13200	13:42:41	D	11.80
611	BATHINDA	NATHANA	AQUA	30.17100	75.02100	13:42:41	D	27.40
612	BATHINDA	NATHANA	AQUA	30.21600	75.13800	13:42:41	D	38.20
613	BATHINDA	NATHANA	AQUA	30.21700	75.14900	13:42:41	D	18.90
614	BATHINDA	NATHANA	AQUA	30.24300	75.13300	13:42:41	D	16.90
615	BATHINDA	NATHANA	AQUA	30.25200	75.13100	13:42:41	D	36.30
616	BATHINDA	NATHANA	AQUA	30.27500	75.04200	13:42:41	D	18.70
617	BATHINDA	NATHANA	AQUA	30.28000	75.07400	13:42:41	D	8.80
618	BATHINDA	NATHANA	AQUA	30.28200	75.08500	13:42:41	D	13.40
619	BATHINDA	NATHANA	AQUA	30.31600	75.06700	13:42:41	D	7.20
620	BATHINDA	NATHANA	AQUA	30.31900	75.14300	13:42:41	D	45.40
621	BATHINDA	NATHANA	AQUA	30.32100	75.15400	13:42:41	D	40.40
622	BATHINDA	NATHANA	AQUA	30.33800	75.08400	13:42:41	D	5.80
623	BATHINDA	NATHANA	AQUA	30.34000	75.03900	13:42:41	D	25.70
624	BATHINDA	NATHANA	AQUA	30.34900	75.15900	13:42:41	D	13.40

625	BATHINDA	NATHANA	AQUA	30.35100	75.16900	13:42:41	D	16.70
626	BATHINDA	NATHANA	AQUA	30.37500	75.09300	13:42:41	D	11.30
627	BATHINDA	NATHANA	AQUA	30.40400	75.09800	13:42:41	D	6.60
628	BATHINDA	PHUL	S-NPP	30.28250	75.16180	14:12:58	D	2.60
629	BATHINDA	PHUL	S-NPP	30.28790	75.16570	12:32:41	D	15.80
630	BATHINDA	PHUL	S-NPP	30.29980	75.17250	14:12:58	D	2.20
631	BATHINDA	PHUL	S-NPP	30.30180	75.27460	14:12:58	D	17.00
632	BATHINDA	PHUL	S-NPP	30.30210	75.27870	14:12:58	D	18.50
633	BATHINDA	PHUL	S-NPP	30.30290	75.27050	12:32:41	D	8.80
634	BATHINDA	PHUL	S-NPP	30.30370	75.22510	14:12:58	D	3.50
635	BATHINDA	PHUL	S-NPP	30.31070	75.17590	12:32:41	D	11.50
636	BATHINDA	PHUL	S-NPP	30.31220	75.17760	12:32:41	D	14.20
637	BATHINDA	PHUL	S-NPP	30.31710	75.17360	12:32:41	D	5.20
638	BATHINDA	PHUL	S-NPP	30.32590	75.20490	12:32:41	D	3.10
639	BATHINDA	PHUL	S-NPP	30.32610	75.30910	14:12:58	D	6.00
640	BATHINDA	PHUL	S-NPP	30.32660	75.30960	14:12:58	D	6.40
641	BATHINDA	PHUL	S-NPP	30.32940	75.11640	14:12:58	D	4.30
642	BATHINDA	PHUL	S-NPP	30.33160	75.30860	14:12:58	D	3.60
643	BATHINDA	PHUL	S-NPP	30.33210	75.30910	14:12:58	D	6.40
644	BATHINDA	PHUL	S-NPP	30.33240	75.27790	12:32:41	D	3.90
645	BATHINDA	PHUL	S-NPP	30.35220	75.28600	14:12:58	D	4.20
646	BATHINDA	PHUL	S-NPP	30.35800	75.28970	14:12:58	D	7.40
647	BATHINDA	PHUL	S-NPP	30.37050	75.30930	14:12:58	D	4.20
648	BATHINDA	PHUL	S-NPP	30.37080	75.31340	14:12:58	D	9.00
649	BATHINDA	PHUL	S-NPP	30.38590	75.29130	14:12:58	D	5.70
650	BATHINDA	PHUL	S-NPP	30.38770	75.17580	12:32:41	D	9.10
651	BATHINDA	PHUL	S-NPP	30.38820	75.24570	14:12:58	D	13.80
652	BATHINDA	PHUL	S-NPP	30.38880	75.23040	12:32:41	D	6.30
653	BATHINDA	PHUL	S-NPP	30.39530	75.19170	14:12:58	D	5.80
654	BATHINDA	PHUL	S-NPP	30.41880	75.21010	14:12:58	D	5.40
655	BATHINDA	PHUL	S-NPP	30.41930	75.21060	14:12:58	D	2.20
656	BATHINDA	PHUL	S-NPP	30.42000	75.19160	12:32:41	D	7.40
657	BATHINDA	PHUL	S-NPP	30.42490	75.19040	12:32:41	D	5.00

658	BATHINDA	PHUL	S-NPP	30.43650	75.20680	12:32:41	D	4.70
659	BATHINDA	PHUL	S-NPP	30.43750	75.28090	12:32:41	D	9.20
660	BATHINDA	PHUL	S-NPP	30.43820	75.21300	12:32:41	D	4.70
661	BATHINDA	PHUL	S-NPP	30.43920	75.18780	14:12:58	D	5.10
662	BATHINDA	PHUL	S-NPP	30.43950	75.21200	12:32:41	D	8.40
663	BATHINDA	PHUL	S-NPP	30.43960	75.18410	14:12:58	D	4.10
664	BATHINDA	PHUL	S-NPP	30.44510	75.18360	14:12:58	D	4.10
665	BATHINDA	PHUL	S-NPP	30.44950	75.16690	14:12:58	D	5.90
666	BATHINDA	PHUL	S-NPP	30.44980	75.17090	14:12:58	D	5.90
667	BATHINDA	PHUL	AQUA	30.27300	75.14800	13:42:41	D	68.40
668	BATHINDA	PHUL	AQUA	30.29100	75.19900	13:42:41	D	10.20
669	BATHINDA	PHUL	AQUA	30.29500	75.23100	13:42:41	D	15.80
670	BATHINDA	PHUL	AQUA	30.29700	75.12600	13:42:41	D	41.20
671	BATHINDA	PHUL	AQUA	30.31500	75.29700	13:42:41	D	7.90
672	BATHINDA	PHUL	AQUA	30.33300	75.17300	13:42:41	D	16.60
673	BATHINDA	PHUL	AQUA	30.33600	75.19400	13:42:41	D	11.20
674	BATHINDA	PHUL	AQUA	30.35100	75.29000	13:42:41	D	11.30
675	BATHINDA	PHUL	AQUA	30.36400	75.25400	13:42:41	D	10.00
676	BATHINDA	PHUL	AQUA	30.37100	75.17600	13:42:41	D	16.50
677	BATHINDA	PHUL	AQUA	30.37500	75.32800	13:42:41	D	6.40
678	BATHINDA	PHUL	AQUA	30.38500	75.27200	13:42:41	D	8.20
679	BATHINDA	PHUL	AQUA	30.38800	75.17800	13:42:41	D	20.90
680	BATHINDA	PHUL	AQUA	30.39800	75.24200	13:42:41	D	19.60
681	BATHINDA	PHUL	AQUA	30.41300	75.21700	13:42:41	D	7.50
682	BATHINDA	PHUL	AQUA	30.41700	75.18300	13:42:41	D	9.40
683	BATHINDA	PHUL	AQUA	30.43200	75.27800	13:42:41	D	13.40
684	BATHINDA	PHUL	AQUA	30.44600	75.18800	13:42:41	D	32.70
685	BATHINDA	PHUL	AQUA	30.44900	75.20900	13:42:41	D	5.30
686	BATHINDA	PHUL	AQUA	30.45100	75.22000	13:42:41	D	11.80
687	BATHINDA	RAMPURA	S-NPP	30.12760	75.31130	12:32:41	D	4.50
688	BATHINDA	RAMPURA	S-NPP	30.13230	75.31040	14:12:58	D	5.00
689	BATHINDA	RAMPURA	S-NPP	30.13270	75.30910	14:12:58	D	5.30
690	BATHINDA	RAMPURA	S-NPP	30.13790	75.15490	14:12:58	D	24.40

691	BATHINDA	RAMPURA	S-NPP	30.13790	75.17380	12:32:41	D	12.30
692	BATHINDA	RAMPURA	S-NPP	30.13820	75.15890	14:12:58	D	24.40
693	BATHINDA	RAMPURA	S-NPP	30.14060	75.35090	14:12:58	D	4.30
694	BATHINDA	RAMPURA	S-NPP	30.14250	75.16520	12:32:41	D	7.70
695	BATHINDA	RAMPURA	S-NPP	30.14330	75.26890	12:32:41	D	5.80
696	BATHINDA	RAMPURA	S-NPP	30.14450	75.27080	12:32:41	D	5.60
697	BATHINDA	RAMPURA	S-NPP	30.14770	75.21480	14:12:58	D	7.60
698	BATHINDA	RAMPURA	S-NPP	30.15200	75.19810	14:12:58	D	3.30
699	BATHINDA	RAMPURA	S-NPP	30.15460	75.15740	14:12:58	D	4.50
700	BATHINDA	RAMPURA	S-NPP	30.15750	75.19760	14:12:58	D	3.50
701	BATHINDA	RAMPURA	S-NPP	30.15770	75.20170	14:12:58	D	4.90
702	BATHINDA	RAMPURA	S-NPP	30.16280	75.12040	14:12:58	D	4.70
703	BATHINDA	RAMPURA	S-NPP	30.16700	75.25380	14:12:58	D	2.90
704	BATHINDA	RAMPURA	S-NPP	30.16800	75.34440	14:12:58	D	6.20
705	BATHINDA	RAMPURA	S-NPP	30.17000	75.14390	14:12:58	D	4.00
706	BATHINDA	RAMPURA	S-NPP	30.17280	75.25740	14:12:58	D	2.50
707	BATHINDA	RAMPURA	S-NPP	30.17320	75.33970	14:12:58	D	6.20
708	BATHINDA	RAMPURA	S-NPP	30.17550	75.14340	14:12:58	D	3.50
709	BATHINDA	RAMPURA	S-NPP	30.17840	75.33510	14:12:58	D	1.90
710	BATHINDA	RAMPURA	S-NPP	30.18090	75.15140	12:32:41	D	6.00
711	BATHINDA	RAMPURA	S-NPP	30.18100	75.14290	14:12:58	D	3.50
712	BATHINDA	RAMPURA	S-NPP	30.18510	75.19920	14:12:58	D	3.10
713	BATHINDA	RAMPURA	S-NPP	30.18600	75.21130	14:12:58	D	5.60
714	BATHINDA	RAMPURA	S-NPP	30.18730	75.22560	12:32:41	D	4.00
715	BATHINDA	RAMPURA	S-NPP	30.18820	75.16650	14:12:58	D	15.00
716	BATHINDA	RAMPURA	S-NPP	30.19580	75.19420	14:12:58	D	4.50
717	BATHINDA	RAMPURA	S-NPP	30.19600	75.18080	12:32:41	D	7.30
718	BATHINDA	RAMPURA	S-NPP	30.19690	75.28400	14:12:58	D	4.10
719	BATHINDA	RAMPURA	S-NPP	30.19970	75.17650	12:32:41	D	5.40
720	BATHINDA	RAMPURA	S-NPP	30.20100	75.18960	14:12:58	D	8.80
721	BATHINDA	RAMPURA	S-NPP	30.20130	75.19370	14:12:58	D	8.80
722	BATHINDA	RAMPURA	S-NPP	30.20330	75.18910	12:32:41	D	14.40
723	BATHINDA	RAMPURA	S-NPP	30.20330	75.29570	14:12:58	D	7.90

724	BATHINDA	RAMPURA	S-NPP	30.20360	75.29980	14:12:58	D	7.90
725	BATHINDA	RAMPURA	S-NPP	30.20410	75.18480	12:32:41	D	7.30
726	BATHINDA	RAMPURA	S-NPP	30.20580	75.19110	12:32:41	D	6.20
727	BATHINDA	RAMPURA	S-NPP	30.20880	75.29530	14:12:58	D	21.30
728	BATHINDA	RAMPURA	S-NPP	30.20910	75.29930	14:12:58	D	21.30
729	BATHINDA	RAMPURA	S-NPP	30.21190	75.33630	14:12:58	D	5.10
730	BATHINDA	RAMPURA	S-NPP	30.21430	75.22100	14:12:58	D	3.10
731	BATHINDA	RAMPURA	S-NPP	30.21500	75.22090	14:12:58	D	2.50
732	BATHINDA	RAMPURA	S-NPP	30.21550	75.31120	14:12:58	D	3.40
733	BATHINDA	RAMPURA	S-NPP	30.21570	75.31120	14:12:58	D	4.80
734	BATHINDA	RAMPURA	S-NPP	30.21820	75.34840	14:12:58	D	2.00
735	BATHINDA	RAMPURA	S-NPP	30.22080	75.30660	14:12:58	D	3.50
736	BATHINDA	RAMPURA	S-NPP	30.22090	75.30660	14:12:58	D	4.50
737	BATHINDA	RAMPURA	S-NPP	30.22140	75.24780	12:32:41	D	8.40
738	BATHINDA	RAMPURA	S-NPP	30.22500	75.28970	14:12:58	D	1.90
739	BATHINDA	RAMPURA	S-NPP	30.22530	75.28980	14:12:58	D	1.50
740	BATHINDA	RAMPURA	S-NPP	30.22550	75.24340	12:32:41	D	15.60
741	BATHINDA	RAMPURA	S-NPP	30.22600	75.23920	12:32:41	D	4.00
742	BATHINDA	RAMPURA	S-NPP	30.22710	75.23620	14:12:58	D	2.80
743	BATHINDA	RAMPURA	S-NPP	30.22770	75.24550	12:32:41	D	4.00
744	BATHINDA	RAMPURA	S-NPP	30.23500	75.29770	12:32:41	D	3.40
745	BATHINDA	RAMPURA	S-NPP	30.23530	75.35510	14:12:58	D	10.90
746	BATHINDA	RAMPURA	S-NPP	30.23550	75.35500	14:12:58	D	10.00
747	BATHINDA	RAMPURA	S-NPP	30.24100	75.27600	14:12:58	D	8.60
748	BATHINDA	RAMPURA	S-NPP	30.24110	75.29940	12:32:41	D	7.50
749	BATHINDA	RAMPURA	S-NPP	30.25890	75.29500	14:12:58	D	3.40
750	BATHINDA	RAMPURA	S-NPP	30.25920	75.29900	14:12:58	D	5.00
751	BATHINDA	RAMPURA	S-NPP	30.26210	75.26170	14:12:58	D	3.30
752	BATHINDA	RAMPURA	S-NPP	30.26240	75.26580	14:12:58	D	4.60
753	BATHINDA	RAMPURA	S-NPP	30.28990	75.26330	14:12:58	D	5.50
754	BATHINDA	RAMPURA	S-NPP	30.30090	75.33920	12:32:41	D	5.20
755	BATHINDA	RAMPURA	AQUA	30.13800	75.34600	13:42:41	D	7.00
756	BATHINDA	RAMPURA	AQUA	30.14000	75.30200	13:42:41	D	12.20

757	BATHINDA	RAMPURA	AQUA	30.14200	75.31300	13:42:41	D	15.80
758	BATHINDA	RAMPURA	AQUA	30.15700	75.23300	13:42:41	D	16.70
759	BATHINDA	RAMPURA	AQUA	30.17100	75.14200	13:42:41	D	17.90
760	BATHINDA	RAMPURA	AQUA	30.17200	75.20800	13:42:41	D	10.00
761	BATHINDA	RAMPURA	AQUA	30.18100	75.20600	13:42:41	D	22.90
762	BATHINDA	RAMPURA	AQUA	30.18400	75.16200	13:42:41	D	26.70
763	BATHINDA	RAMPURA	AQUA	30.19300	75.22600	13:42:41	D	20.80
764	BATHINDA	RAMPURA	AQUA	30.20400	75.18500	13:42:41	D	20.00
765	BATHINDA	RAMPURA	AQUA	30.21100	75.27700	13:42:41	D	13.10
766	BATHINDA	RAMPURA	AQUA	30.21100	75.34200	13:42:41	D	17.10
767	BATHINDA	RAMPURA	AQUA	30.21700	75.20400	13:42:41	D	8.10
768	BATHINDA	RAMPURA	AQUA	30.21800	75.21500	13:42:41	D	13.80
769	BATHINDA	RAMPURA	AQUA	30.21800	75.26900	13:42:41	D	16.00
770	BATHINDA	RAMPURA	AQUA	30.22200	75.23600	13:42:41	D	14.50
771	BATHINDA	RAMPURA	AQUA	30.23200	75.24500	13:42:41	D	15.10
772	BATHINDA	RAMPURA	AQUA	30.23600	75.26600	13:42:41	D	18.30
773	BATHINDA	RAMPURA	AQUA	30.26300	75.26000	13:42:41	D	15.20
774	BATHINDA	RAMPURA	AQUA	30.28100	75.32200	13:42:41	D	11.70
775	BATHINDA	RAMPURA	AQUA	30.29000	75.25400	13:42:41	D	20.20
776	BATHINDA	RAMPURA	AQUA	30.29100	75.26500	13:42:41	D	37.60
777	BATHINDA	RAMPURA	AQUA	30.29800	75.30700	13:42:41	D	32.00
778	BATHINDA	SANGAT	S-NPP	30.02380	74.83040	12:32:41	D	7.80
779	BATHINDA	SANGAT	S-NPP	30.02660	74.82750	12:32:41	D	5.10
780	BATHINDA	SANGAT	S-NPP	30.02850	74.83410	12:32:41	D	5.10
781	BATHINDA	SANGAT	S-NPP	30.02910	74.73810	14:12:58	D	7.60
782	BATHINDA	SANGAT	S-NPP	30.03380	74.73010	14:12:58	D	11.60
783	BATHINDA	SANGAT	S-NPP	30.03410	74.73380	14:12:58	D	7.60
784	BATHINDA	SANGAT	S-NPP	30.03570	74.82520	14:12:58	D	4.40
785	BATHINDA	SANGAT	S-NPP	30.04710	74.69480	14:12:58	D	5.80
786	BATHINDA	SANGAT	S-NPP	30.05820	74.70240	12:32:41	D	5.20
787	BATHINDA	SANGAT	S-NPP	30.06130	74.80740	14:12:58	D	7.10
788	BATHINDA	SANGAT	S-NPP	30.06780	74.75340	14:12:58	D	3.60
789	BATHINDA	SANGAT	S-NPP	30.07940	74.90210	14:12:58	D	2.90

790	BATHINDA	SANGAT	S-NPP	30.08560	74.73330	14:12:58	D	4.80
791	BATHINDA	SANGAT	S-NPP	30.08760	74.73260	14:12:58	D	4.30
792	BATHINDA	SANGAT	S-NPP	30.09000	74.86700	14:12:58	D	4.10
793	BATHINDA	SANGAT	S-NPP	30.12020	74.93200	12:32:41	D	4.90
794	BATHINDA	SANGAT	S-NPP	30.12370	74.67870	12:32:41	D	4.70
795	BATHINDA	SANGAT	S-NPP	30.13270	74.64940	14:12:58	D	2.90
796	BATHINDA	SANGAT	S-NPP	30.13430	74.74000	14:12:58	D	4.50
797	BATHINDA	SANGAT	S-NPP	30.14020	74.74700	14:12:58	D	3.50
798	BATHINDA	SANGAT	S-NPP	30.14770	74.70460	14:12:58	D	2.90
799	BATHINDA	SANGAT	S-NPP	30.16570	74.72940	14:12:58	D	15.00
800	BATHINDA	SANGAT	AQUA	30.01600	74.80300	13:42:41	D	10.50
801	BATHINDA	SANGAT	AQUA	30.05500	74.87400	13:42:41	D	6.50
802	BATHINDA	SANGAT	AQUA	30.06700	74.71800	13:42:41	D	10.90
803	BATHINDA	SANGAT	AQUA	30.08400	74.88300	13:42:41	D	13.30
804	BATHINDA	SANGAT	AQUA	30.09200	74.93700	13:42:41	D	6.00
805	BATHINDA	SANGAT	AQUA	30.09400	74.76900	13:42:41	D	40.30
806	BATHINDA	SANGAT	AQUA	30.09600	74.78000	13:42:41	D	10.00
807	BATHINDA	SANGAT	AQUA	30.10200	74.82300	13:42:41	D	8.50
808	BATHINDA	SANGAT	AQUA	30.11500	74.66200	13:42:41	D	5.40
809	BATHINDA	SANGAT	AQUA	30.12500	74.90800	13:42:41	D	16.20
810	BATHINDA	SANGAT	AQUA	30.13000	74.76100	13:42:41	D	14.20
811	BATHINDA	SANGAT	AQUA	30.13600	74.75400	13:42:41	D	7.10
812	BATHINDA	SANGAT	AQUA	30.13900	74.65100	13:42:41	D	33.00
813	BATHINDA	SANGAT	AQUA	30.15900	74.65800	13:42:41	D	7.70
814	BATHINDA	SANGAT	AQUA	30.16200	74.68000	13:42:41	D	11.50
815	BATHINDA	SANGAT	AQUA	30.16900	74.72400	13:42:41	D	5.60
816	BATHINDA	TALWANDI SABO	S-NPP	29.83490	75.16640	14:12:58	D	3.10
817	BATHINDA	TALWANDI SABO	S-NPP	29.83610	75.18230	14:12:58	D	2.50
818	BATHINDA	TALWANDI SABO	S-NPP	29.84380	75.13760	14:12:58	D	1.70
819	BATHINDA	TALWANDI SABO	S-NPP	29.84740	75.11350	14:12:58	D	2.80
820	BATHINDA	TALWANDI SABO	S-NPP	29.92600	75.13240	12:32:41	D	7.70
821	BATHINDA	TALWANDI SABO	S-NPP	29.95300	75.03750	12:32:41	D	6.30
822	BATHINDA	TALWANDI SABO	S-NPP	29.96950	74.98280	14:12:58	D	2.50

823	BATHINDA	TALWANDI SABO	S-NPP	29.98180	75.14400	14:12:58	D	13.90
824	BATHINDA	TALWANDI SABO	S-NPP	29.98540	75.19180	14:12:58	D	5.60
825	BATHINDA	TALWANDI SABO	S-NPP	29.98720	75.14350	14:12:58	D	10.00
826	BATHINDA	TALWANDI SABO	S-NPP	29.98950	74.96140	14:12:58	D	2.90
827	BATHINDA	TALWANDI SABO	S-NPP	29.99930	75.06660	14:12:58	D	3.20
828	BATHINDA	TALWANDI SABO	S-NPP	30.00320	75.06640	14:12:58	D	3.50
829	BATHINDA	TALWANDI SABO	S-NPP	30.01290	75.12120	14:12:58	D	6.00
830	BATHINDA	TALWANDI SABO	S-NPP	30.01300	74.95510	14:12:58	D	1.90
831	BATHINDA	TALWANDI SABO	S-NPP	30.01320	75.12510	14:12:58	D	9.50
832	BATHINDA	TALWANDI SABO	S-NPP	30.01410	75.12100	14:12:58	D	4.70
833	BATHINDA	TALWANDI SABO	S-NPP	30.01440	75.12490	14:12:58	D	7.30
834	BATHINDA	TALWANDI SABO	S-NPP	30.01950	74.97010	14:12:58	D	2.30
835	BATHINDA	TALWANDI SABO	S-NPP	30.02610	75.06010	14:12:58	D	4.00
836	BATHINDA	TALWANDI SABO	S-NPP	30.03120	74.98070	14:12:58	D	4.20
837	BATHINDA	TALWANDI SABO	S-NPP	30.03320	75.00800	14:12:58	D	4.30
838	BATHINDA	TALWANDI SABO	S-NPP	30.04570	75.03060	14:12:58	D	4.60
839	BATHINDA	TALWANDI SABO	S-NPP	30.04880	74.99870	14:12:58	D	6.20
840	BATHINDA	TALWANDI SABO	S-NPP	30.05810	75.04920	14:12:58	D	23.80
841	BATHINDA	TALWANDI SABO	AQUA	29.84600	75.14100	13:42:41	D	6.50
842	BATHINDA	TALWANDI SABO	AQUA	29.93500	75.11600	13:42:41	D	10.30
843	BATHINDA	TALWANDI SABO	AQUA	29.98600	75.01700	13:42:41	D	12.80
844	BATHINDA	TALWANDI SABO	AQUA	29.99700	75.04200	13:42:41	D	5.60
845	BATHINDA	TALWANDI SABO	AQUA	30.03300	74.91200	13:42:41	D	8.60
846	BATHINDA	TALWANDI SABO	AQUA	30.03400	75.10000	13:42:41	D	8.50
847	BATHINDA	TALWANDI SABO	AQUA	30.04600	74.99800	13:42:41	D	9.70
848	BATHINDA	TALWANDI SABO	AQUA	30.05900	74.96200	13:42:41	D	10.70
849	FARIDKOT	FARIDKOT	S-NPP	30.60600	74.70930	14:12:58	D	8.50
850	FARIDKOT	FARIDKOT	S-NPP	30.60790	74.70960	14:12:58	D	6.20
851	FARIDKOT	FARIDKOT	S-NPP	30.63220	74.62640	14:12:58	D	8.50
852	FARIDKOT	FARIDKOT	S-NPP	30.63530	74.66810	14:12:58	D	3.50
853	FARIDKOT	FARIDKOT	S-NPP	30.63750	74.69860	14:12:58	D	6.60
854	FARIDKOT	FARIDKOT	S-NPP	30.63980	74.72440	12:32:41	D	11.90
855	FARIDKOT	FARIDKOT	S-NPP	30.64290	74.72520	12:32:41	D	12.70

856	FARIDKOT	FARIDKOT	S-NPP	30.65240	74.68180	14:12:58	D	7.40
857	FARIDKOT	FARIDKOT	S-NPP	30.65270	74.68560	14:12:58	D	7.40
858	FARIDKOT	FARIDKOT	S-NPP	30.66350	74.61580	14:12:58	D	2.20
859	FARIDKOT	FARIDKOT	S-NPP	30.67030	74.63420	14:12:58	D	3.20
860	FARIDKOT	FARIDKOT	S-NPP	30.67090	74.64180	14:12:58	D	2.90
861	FARIDKOT	FARIDKOT	S-NPP	30.68100	74.59250	12:32:41	D	5.00
862	FARIDKOT	FARIDKOT	S-NPP	30.68180	74.64460	14:12:58	D	3.80
863	FARIDKOT	FARIDKOT	S-NPP	30.68530	74.52200	12:32:41	D	5.80
864	FARIDKOT	FARIDKOT	S-NPP	30.68720	74.52530	14:12:58	D	5.30
865	FARIDKOT	FARIDKOT	S-NPP	30.68830	74.52260	14:12:58	D	4.70
866	FARIDKOT	FARIDKOT	S-NPP	30.69330	74.53610	14:12:58	D	4.60
867	FARIDKOT	FARIDKOT	S-NPP	30.69480	74.53710	14:12:58	D	5.40
868	FARIDKOT	FARIDKOT	S-NPP	30.70340	74.71560	14:12:58	D	4.50
869	FARIDKOT	FARIDKOT	S-NPP	30.70370	74.71940	14:12:58	D	4.50
870	FARIDKOT	FARIDKOT	S-NPP	30.70520	74.56630	12:32:41	D	6.90
871	FARIDKOT	FARIDKOT	S-NPP	30.70630	74.71820	14:12:58	D	9.00
872	FARIDKOT	FARIDKOT	S-NPP	30.70790	74.56040	12:32:41	D	4.40
873	FARIDKOT	FARIDKOT	S-NPP	30.71060	74.48170	14:12:58	D	13.80
874	FARIDKOT	FARIDKOT	S-NPP	30.71090	74.48550	14:12:58	D	16.70
875	FARIDKOT	FARIDKOT	S-NPP	30.71250	74.90650	14:12:58	D	2.00
876	FARIDKOT	FARIDKOT	S-NPP	30.71390	74.82660	14:12:58	D	4.80
877	FARIDKOT	FARIDKOT	S-NPP	30.71400	74.90560	14:12:58	D	2.60
878	FARIDKOT	FARIDKOT	S-NPP	30.71740	74.82720	14:12:58	D	8.40
879	FARIDKOT	FARIDKOT	S-NPP	30.71930	74.82610	14:12:58	D	2.30
880	FARIDKOT	FARIDKOT	S-NPP	30.72220	74.79060	14:12:58	D	17.60
881	FARIDKOT	FARIDKOT	S-NPP	30.72420	74.82240	12:32:41	D	4.10
882	FARIDKOT	FARIDKOT	S-NPP	30.72510	74.78740	14:12:58	D	8.50
883	FARIDKOT	FARIDKOT	S-NPP	30.72540	74.79130	14:12:58	D	18.20
884	FARIDKOT	FARIDKOT	S-NPP	30.72760	74.79010	14:12:58	D	5.10
885	FARIDKOT	FARIDKOT	S-NPP	30.73420	74.58510	14:12:58	D	1.60
886	FARIDKOT	FARIDKOT	S-NPP	30.73560	74.53200	14:12:58	D	3.20
887	FARIDKOT	FARIDKOT	S-NPP	30.74940	74.71800	14:12:58	D	3.50
888	FARIDKOT	FARIDKOT	S-NPP	30.75840	74.84220	14:12:58	D	8.80

889	FARIDKOT	FARIDKOT	S-NPP	30.76080	74.58260	14:12:58	D	2.60
890	FARIDKOT	FARIDKOT	S-NPP	30.77480	74.77010	14:12:58	D	8.60
891	FARIDKOT	FARIDKOT	S-NPP	30.77650	74.53980	12:32:41	D	4.90
892	FARIDKOT	FARIDKOT	S-NPP	30.78600	74.72540	12:32:41	D	6.80
893	FARIDKOT	FARIDKOT	S-NPP	30.79060	74.71650	12:32:41	D	6.80
894	FARIDKOT	FARIDKOT	S-NPP	30.79240	74.78800	14:12:58	D	11.20
895	FARIDKOT	FARIDKOT	S-NPP	30.79710	74.71420	12:32:41	D	6.20
896	FARIDKOT	FARIDKOT	S-NPP	30.80320	74.59740	14:12:58	D	13.20
897	FARIDKOT	FARIDKOT	S-NPP	30.80400	74.60880	14:12:58	D	4.90
898	FARIDKOT	FARIDKOT	S-NPP	30.80470	74.59750	14:12:58	D	16.80
899	FARIDKOT	FARIDKOT	S-NPP	30.80560	74.60890	14:12:58	D	6.80
900	FARIDKOT	FARIDKOT	S-NPP	30.80590	74.75160	14:12:58	D	4.10
901	FARIDKOT	FARIDKOT	AQUA	30.60100	74.70300	13:42:41	D	11.60
902	FARIDKOT	FARIDKOT	AQUA	30.61200	74.65500	13:42:41	D	8.40
903	FARIDKOT	FARIDKOT	AQUA	30.61400	74.66600	13:42:41	D	11.40
904	FARIDKOT	FARIDKOT	AQUA	30.65400	74.68000	13:42:41	D	8.10
905	FARIDKOT	FARIDKOT	AQUA	30.66700	74.82300	13:42:41	D	7.40
906	FARIDKOT	FARIDKOT	AQUA	30.66900	74.83400	13:42:41	D	10.30
907	FARIDKOT	FARIDKOT	AQUA	30.68900	74.56400	13:42:41	D	19.30
908	FARIDKOT	FARIDKOT	AQUA	30.69400	74.65400	13:42:41	D	5.80
909	FARIDKOT	FARIDKOT	AQUA	30.69400	74.81700	13:42:41	D	6.30
910	FARIDKOT	FARIDKOT	AQUA	30.69600	74.66500	13:42:41	D	11.90
911	FARIDKOT	FARIDKOT	AQUA	30.69600	74.72100	13:42:41	D	11.60
912	FARIDKOT	FARIDKOT	AQUA	30.70100	74.86100	13:42:41	D	6.80
913	FARIDKOT	FARIDKOT	AQUA	30.71100	74.87500	13:42:41	D	6.30
914	FARIDKOT	FARIDKOT	AQUA	30.71700	74.50100	13:42:41	D	6.90
915	FARIDKOT	FARIDKOT	AQUA	30.71900	74.51200	13:42:41	D	26.30
916	FARIDKOT	FARIDKOT	AQUA	30.72300	74.65900	13:42:41	D	7.90
917	FARIDKOT	FARIDKOT	AQUA	30.72800	74.74800	13:42:41	D	7.40
918	FARIDKOT	FARIDKOT	AQUA	30.73000	74.57800	13:42:41	D	5.90
919	FARIDKOT	FARIDKOT	AQUA	30.73100	74.58900	13:42:41	D	10.50
920	FARIDKOT	FARIDKOT	AQUA	30.73200	74.53200	13:42:41	D	7.20
921	FARIDKOT	FARIDKOT	AQUA	30.73700	74.80300	13:42:41	D	31.90

922	FARIDKOT	FARIDKOT	AQUA	30.74100	74.71200	13:42:41	D	11.70
923	FARIDKOT	FARIDKOT	AQUA	30.74300	74.72300	13:42:41	D	10.10
924	FARIDKOT	FARIDKOT	AQUA	30.74700	74.68800	13:42:41	D	47.80
925	FARIDKOT	FARIDKOT	AQUA	30.77900	74.66300	13:42:41	D	27.00
926	FARIDKOT	FARIDKOT	AQUA	30.78700	74.65000	13:42:41	D	33.50
927	FARIDKOT	FARIDKOT	AQUA	30.78900	74.54700	13:42:41	D	10.60
928	FARIDKOT	FARIDKOT	AQUA	30.79000	74.72900	13:42:41	D	25.40
929	FARIDKOT	FARIDKOT	AQUA	30.80600	74.77000	13:42:41	D	12.60
930	FARIDKOT	FARIDKOT	AQUA	30.82200	74.63100	13:42:41	D	5.20
931	FARIDKOT	FARIDKOT	AQUA	30.82300	74.69900	13:42:41	D	5.30
932	FARIDKOT	JAITON	S-NPP	30.38160	74.86160	14:12:58	D	3.20
933	FARIDKOT	JAITON	S-NPP	30.38700	74.86110	14:12:58	D	5.80
934	FARIDKOT	JAITON	S-NPP	30.39030	74.83350	14:12:58	D	8.70
935	FARIDKOT	JAITON	S-NPP	30.39380	75.02220	14:12:58	D	5.50
936	FARIDKOT	JAITON	S-NPP	30.39440	75.03020	14:12:58	D	32.90
937	FARIDKOT	JAITON	S-NPP	30.39470	75.03410	14:12:58	D	21.40
938	FARIDKOT	JAITON	S-NPP	30.39560	74.90330	14:12:58	D	5.70
939	FARIDKOT	JAITON	S-NPP	30.39590	74.90720	14:12:58	D	7.40
940	FARIDKOT	JAITON	S-NPP	30.39710	74.78250	14:12:58	D	2.50
941	FARIDKOT	JAITON	S-NPP	30.39840	74.90710	14:12:58	D	11.30
942	FARIDKOT	JAITON	S-NPP	30.39950	74.77060	14:12:58	D	1.10
943	FARIDKOT	JAITON	S-NPP	30.40070	74.96990	14:12:58	D	6.70
944	FARIDKOT	JAITON	S-NPP	30.40100	74.90280	14:12:58	D	6.50
945	FARIDKOT	JAITON	S-NPP	30.40220	74.88320	14:12:58	D	6.40
946	FARIDKOT	JAITON	S-NPP	30.40250	74.96590	14:12:58	D	5.70
947	FARIDKOT	JAITON	S-NPP	30.40280	74.96990	14:12:58	D	8.90
948	FARIDKOT	JAITON	S-NPP	30.40490	74.88280	14:12:58	D	7.80
949	FARIDKOT	JAITON	S-NPP	30.40520	74.88670	14:12:58	D	7.80
950	FARIDKOT	JAITON	S-NPP	30.40610	74.96940	14:12:58	D	4.60
951	FARIDKOT	JAITON	S-NPP	30.40750	74.88260	14:12:58	D	4.00
952	FARIDKOT	JAITON	S-NPP	30.40780	74.88650	14:12:58	D	4.00
953	FARIDKOT	JAITON	S-NPP	30.41040	74.88740	12:32:41	D	8.50
954	FARIDKOT	JAITON	S-NPP	30.41220	75.04860	14:12:58	D	3.50

955	FARIDKOT	JAITON	S-NPP	30.41370	75.04870	14:12:58	D	2.60
956	FARIDKOT	JAITON	S-NPP	30.41420	74.97680	14:12:58	D	4.10
957	FARIDKOT	JAITON	S-NPP	30.41680	74.93690	14:12:58	D	3.10
958	FARIDKOT	JAITON	S-NPP	30.41890	74.81520	14:12:58	D	4.10
959	FARIDKOT	JAITON	S-NPP	30.41990	74.93650	14:12:58	D	3.30
960	FARIDKOT	JAITON	S-NPP	30.42230	74.86160	14:12:58	D	9.50
961	FARIDKOT	JAITON	S-NPP	30.42260	74.86550	14:12:58	D	20.60
962	FARIDKOT	JAITON	S-NPP	30.42570	74.76040	14:12:58	D	2.20
963	FARIDKOT	JAITON	S-NPP	30.42570	75.01130	14:12:58	D	4.40
964	FARIDKOT	JAITON	S-NPP	30.42590	74.91240	14:12:58	D	3.50
965	FARIDKOT	JAITON	S-NPP	30.42590	74.98760	14:12:58	D	2.80
966	FARIDKOT	JAITON	S-NPP	30.42730	75.00740	14:12:58	D	2.70
967	FARIDKOT	JAITON	S-NPP	30.42750	75.01140	14:12:58	D	2.70
968	FARIDKOT	JAITON	S-NPP	30.42910	74.80140	12:32:41	D	4.40
969	FARIDKOT	JAITON	S-NPP	30.43160	74.88690	12:32:41	D	12.50
970	FARIDKOT	JAITON	S-NPP	30.43450	74.95500	14:12:58	D	7.30
971	FARIDKOT	JAITON	S-NPP	30.43590	74.82530	14:12:58	D	2.70
972	FARIDKOT	JAITON	S-NPP	30.44150	74.75510	14:12:58	D	13.50
973	FARIDKOT	JAITON	S-NPP	30.44300	74.77450	12:32:41	D	7.80
974	FARIDKOT	JAITON	S-NPP	30.44490	74.80110	14:12:58	D	4.10
975	FARIDKOT	JAITON	S-NPP	30.44610	74.77140	12:32:41	D	10.80
976	FARIDKOT	JAITON	S-NPP	30.44640	75.01620	12:32:41	D	5.70
977	FARIDKOT	JAITON	S-NPP	30.44810	74.84360	14:12:58	D	8.70
978	FARIDKOT	JAITON	S-NPP	30.44840	74.84750	14:12:58	D	8.80
979	FARIDKOT	JAITON	S-NPP	30.45640	74.73830	14:12:58	D	43.40
980	FARIDKOT	JAITON	S-NPP	30.45670	74.96090	14:12:58	D	10.20
981	FARIDKOT	JAITON	S-NPP	30.45690	74.96480	14:12:58	D	9.50
982	FARIDKOT	JAITON	S-NPP	30.45700	74.74590	14:12:58	D	11.60
983	FARIDKOT	JAITON	S-NPP	30.45730	74.74970	14:12:58	D	11.60
984	FARIDKOT	JAITON	S-NPP	30.45780	75.05260	14:12:58	D	3.30
985	FARIDKOT	JAITON	S-NPP	30.45900	74.91740	12:32:41	D	6.90
986	FARIDKOT	JAITON	S-NPP	30.46160	74.91860	12:32:41	D	5.40
987	FARIDKOT	JAITON	S-NPP	30.46170	74.73780	14:12:58	D	14.70

988	FARIDKOT	JAITON	S-NPP	30.46550	75.00780	14:12:58	D	7.30
989	FARIDKOT	JAITON	S-NPP	30.46710	74.88100	14:12:58	D	3.40
990	FARIDKOT	JAITON	S-NPP	30.46800	75.04330	12:32:41	D	3.20
991	FARIDKOT	JAITON	S-NPP	30.46990	74.84550	14:12:58	D	3.40
992	FARIDKOT	JAITON	S-NPP	30.47260	74.81020	14:12:58	D	15.40
993	FARIDKOT	JAITON	S-NPP	30.47260	75.03470	12:32:41	D	29.00
994	FARIDKOT	JAITON	S-NPP	30.47410	74.97510	14:12:58	D	4.10
995	FARIDKOT	JAITON	S-NPP	30.47500	74.77120	14:12:58	D	2.50
996	FARIDKOT	JAITON	S-NPP	30.47550	74.84880	14:12:58	D	3.40
997	FARIDKOT	JAITON	S-NPP	30.47690	74.93920	14:12:58	D	4.50
998	FARIDKOT	JAITON	S-NPP	30.47760	74.87610	14:12:58	D	4.40
999	FARIDKOT	JAITON	S-NPP	30.47830	74.81360	14:12:58	D	5.20
1000	FARIDKOT	JAITON	S-NPP	30.47940	74.82900	14:12:58	D	3.50
1001	FARIDKOT	JAITON	S-NPP	30.47960	74.90340	14:12:58	D	10.10
1002	FARIDKOT	JAITON	S-NPP	30.48230	74.93870	14:12:58	D	4.50
1003	FARIDKOT	JAITON	S-NPP	30.48260	74.91800	12:32:41	D	4.30
1004	FARIDKOT	JAITON	S-NPP	30.48650	75.00850	12:32:41	D	4.80
1005	FARIDKOT	JAITON	S-NPP	30.49070	75.00470	12:32:41	D	4.30
1006	FARIDKOT	JAITON	S-NPP	30.49100	74.91030	14:12:58	D	3.80
1007	FARIDKOT	JAITON	S-NPP	30.49310	74.93770	14:12:58	D	6.60
1008	FARIDKOT	JAITON	S-NPP	30.49610	74.90590	14:12:58	D	5.20
1009	FARIDKOT	JAITON	S-NPP	30.49850	74.86630	14:12:58	D	2.50
1010	FARIDKOT	JAITON	S-NPP	30.50000	74.88580	14:12:58	D	1.50
1011	FARIDKOT	JAITON	S-NPP	30.50090	74.89750	14:12:58	D	5.20
1012	FARIDKOT	JAITON	S-NPP	30.50120	74.90140	14:12:58	D	5.20
1013	FARIDKOT	JAITON	S-NPP	30.50300	74.89850	14:12:58	D	14.60
1014	FARIDKOT	JAITON	S-NPP	30.50320	74.90240	14:12:58	D	14.60
1015	FARIDKOT	JAITON	S-NPP	30.50630	74.89700	14:12:58	D	16.40
1016	FARIDKOT	JAITON	S-NPP	30.50660	74.90090	14:12:58	D	16.40
1017	FARIDKOT	JAITON	S-NPP	30.50690	74.90480	14:12:58	D	14.70
1018	FARIDKOT	JAITON	S-NPP	30.50780	74.89010	14:12:58	D	13.60
1019	FARIDKOT	JAITON	S-NPP	30.50860	74.90190	14:12:58	D	14.60
1020	FARIDKOT	JAITON	S-NPP	30.51110	74.88870	14:12:58	D	8.00

1021	FARIDKOT	JAITON	S-NPP	30.51320	74.98750	14:12:58	D	3.30
1022	FARIDKOT	JAITON	S-NPP	30.51690	74.86570	14:12:58	D	4.20
1023	FARIDKOT	JAITON	S-NPP	30.52010	74.93520	14:12:58	D	4.20
1024	FARIDKOT	JAITON	S-NPP	30.54130	74.97820	14:12:58	D	3.90
1025	FARIDKOT	JAITON	S-NPP	30.54730	74.91010	14:12:58	D	3.00
1026	FARIDKOT	JAITON	S-NPP	30.54860	74.93440	12:32:41	D	5.70
1027	FARIDKOT	JAITON	S-NPP	30.55010	74.94950	14:12:58	D	18.90
1028	FARIDKOT	JAITON	AQUA	30.36800	74.92800	13:42:41	D	9.80
1029	FARIDKOT	JAITON	AQUA	30.38500	74.85700	13:42:41	D	30.10
1030	FARIDKOT	JAITON	AQUA	30.38900	74.94600	13:42:41	D	36.10
1031	FARIDKOT	JAITON	AQUA	30.39100	74.95700	13:42:41	D	13.40
1032	FARIDKOT	JAITON	AQUA	30.40800	74.88600	13:42:41	D	15.20
1033	FARIDKOT	JAITON	AQUA	30.41200	74.85200	13:42:41	D	24.60
1034	FARIDKOT	JAITON	AQUA	30.42600	74.93800	13:42:41	D	17.50
1035	FARIDKOT	JAITON	AQUA	30.42600	75.00400	13:42:41	D	28.20
1036	FARIDKOT	JAITON	AQUA	30.42800	75.01500	13:42:41	D	36.60
1037	FARIDKOT	JAITON	AQUA	30.43400	74.81800	13:42:41	D	16.00
1038	FARIDKOT	JAITON	AQUA	30.43700	75.01300	13:42:41	D	15.70
1039	FARIDKOT	JAITON	AQUA	30.44200	74.74900	13:42:41	D	8.60
1040	FARIDKOT	JAITON	AQUA	30.44300	74.76000	13:42:41	D	9.40
1041	FARIDKOT	JAITON	AQUA	30.44400	74.93900	13:42:41	D	18.70
1042	FARIDKOT	JAITON	AQUA	30.45000	74.80300	13:42:41	D	16.10
1043	FARIDKOT	JAITON	AQUA	30.45300	74.93700	13:42:41	D	12.50
1044	FARIDKOT	JAITON	AQUA	30.46300	74.82300	13:42:41	D	32.70
1045	FARIDKOT	JAITON	AQUA	30.46500	74.83400	13:42:41	D	9.10
1046	FARIDKOT	JAITON	AQUA	30.46800	75.03300	13:42:41	D	18.20
1047	FARIDKOT	JAITON	AQUA	30.47400	74.77600	13:42:41	D	13.90
1048	FARIDKOT	JAITON	AQUA	30.47600	74.78700	13:42:41	D	13.10
1049	FARIDKOT	JAITON	AQUA	30.48100	74.87500	13:42:41	D	17.50
1050	FARIDKOT	JAITON	AQUA	30.48300	75.00800	13:42:41	D	18.50
1051	FARIDKOT	JAITON	AQUA	30.48400	74.89700	13:42:41	D	82.40
1052	FARIDKOT	JAITON	AQUA	30.48600	74.90800	13:42:41	D	24.10
1053	FARIDKOT	JAITON	AQUA	30.49200	74.82800	13:42:41	D	32.90

1054	FARIDKOT	JAITON	AQUA	30.50700	74.92500	13:42:41	D	11.20
1055	FARIDKOT	JAITON	AQUA	30.54200	74.97900	13:42:41	D	14.80
1056	FARIDKOT	JAITON	AQUA	30.55300	74.93200	13:42:41	D	62.30
1057	FARIDKOT	KOT KAPURA	S-NPP	30.49650	74.76920	14:12:58	D	4.40
1058	FARIDKOT	KOT KAPURA	S-NPP	30.49930	74.76990	14:12:58	D	6.20
1059	FARIDKOT	KOT KAPURA	S-NPP	30.50700	74.78530	12:32:41	D	4.70
1060	FARIDKOT	KOT KAPURA	S-NPP	30.51000	74.76890	14:12:58	D	10.80
1061	FARIDKOT	KOT KAPURA	S-NPP	30.51250	74.76770	14:12:58	D	10.00
1062	FARIDKOT	KOT KAPURA	S-NPP	30.51280	74.77160	14:12:58	D	17.40
1063	FARIDKOT	KOT KAPURA	S-NPP	30.51470	74.86480	14:12:58	D	5.00
1064	FARIDKOT	KOT KAPURA	S-NPP	30.51540	74.76840	14:12:58	D	7.60
1065	FARIDKOT	KOT KAPURA	S-NPP	30.51560	74.77220	14:12:58	D	17.20
1066	FARIDKOT	KOT KAPURA	S-NPP	30.51880	74.74100	14:12:58	D	10.30
1067	FARIDKOT	KOT KAPURA	S-NPP	30.51890	74.84870	14:12:58	D	3.90
1068	FARIDKOT	KOT KAPURA	S-NPP	30.52090	74.84570	14:12:58	D	5.90
1069	FARIDKOT	KOT KAPURA	S-NPP	30.52240	74.71760	14:12:58	D	1.40
1070	FARIDKOT	KOT KAPURA	S-NPP	30.52360	74.73290	14:12:58	D	2.90
1071	FARIDKOT	KOT KAPURA	S-NPP	30.52380	74.73670	14:12:58	D	2.90
1072	FARIDKOT	KOT KAPURA	S-NPP	30.52690	74.85300	14:12:58	D	19.70
1073	FARIDKOT	KOT KAPURA	S-NPP	30.52920	74.80980	14:12:58	D	2.60
1074	FARIDKOT	KOT KAPURA	S-NPP	30.53220	74.85250	14:12:58	D	2.60
1075	FARIDKOT	KOT KAPURA	S-NPP	30.53260	74.78220	14:12:58	D	6.30
1076	FARIDKOT	KOT KAPURA	S-NPP	30.53820	74.78560	14:12:58	D	1.90
1077	FARIDKOT	KOT KAPURA	S-NPP	30.53830	74.79540	12:32:41	D	3.80
1078	FARIDKOT	KOT KAPURA	S-NPP	30.54060	74.79180	12:32:41	D	2.70
1079	FARIDKOT	KOT KAPURA	S-NPP	30.54410	74.71940	14:12:58	D	4.70
1080	FARIDKOT	KOT KAPURA	S-NPP	30.54410	74.86700	14:12:58	D	4.10
1081	FARIDKOT	KOT KAPURA	S-NPP	30.54440	74.87090	14:12:58	D	7.40
1082	FARIDKOT	KOT KAPURA	S-NPP	30.55610	74.88160	14:12:58	D	1.30
1083	FARIDKOT	KOT KAPURA	S-NPP	30.57280	74.88800	14:12:58	D	2.50
1084	FARIDKOT	KOT KAPURA	S-NPP	30.57600	74.78600	14:12:58	D	5.90
1085	FARIDKOT	KOT KAPURA	S-NPP	30.57670	74.72400	14:12:58	D	5.20
1086	FARIDKOT	KOT KAPURA	S-NPP	30.57690	74.79750	14:12:58	D	2.20

1087	FARIDKOT	KOT KAPURA	S-NPP	30.58350	74.90750	12:32:41	D	12.30
1088	FARIDKOT	KOT KAPURA	S-NPP	30.58770	74.94200	14:12:58	D	5.50
1089	FARIDKOT	KOT KAPURA	S-NPP	30.58830	74.90990	12:32:41	D	7.50
1090	FARIDKOT	KOT KAPURA	S-NPP	30.58900	74.88650	14:12:58	D	5.10
1091	FARIDKOT	KOT KAPURA	S-NPP	30.59120	74.84300	14:12:58	D	5.60
1092	FARIDKOT	KOT KAPURA	S-NPP	30.59300	74.79600	14:12:58	D	7.70
1093	FARIDKOT	KOT KAPURA	S-NPP	30.59330	74.79990	14:12:58	D	7.70
1094	FARIDKOT	KOT KAPURA	S-NPP	30.60260	74.71010	14:12:58	D	2.80
1095	FARIDKOT	KOT KAPURA	S-NPP	30.60400	74.79890	14:12:58	D	3.80
1096	FARIDKOT	KOT KAPURA	S-NPP	30.60550	74.94600	12:32:41	D	3.90
1097	FARIDKOT	KOT KAPURA	S-NPP	30.60700	74.79830	14:12:58	D	4.20
1098	FARIDKOT	KOT KAPURA	S-NPP	30.60860	74.94760	12:32:41	D	4.60
1099	FARIDKOT	KOT KAPURA	S-NPP	30.61000	74.94800	14:12:58	D	2.50
1100	FARIDKOT	KOT KAPURA	S-NPP	30.61200	74.94760	14:12:58	D	1.90
1101	FARIDKOT	KOT KAPURA	S-NPP	30.61960	74.93120	14:12:58	D	6.00
1102	FARIDKOT	KOT KAPURA	S-NPP	30.62150	74.82670	12:32:41	D	9.80
1103	FARIDKOT	KOT KAPURA	S-NPP	30.62170	74.93080	14:12:58	D	2.80
1104	FARIDKOT	KOT KAPURA	S-NPP	30.62710	74.93030	14:12:58	D	2.80
1105	FARIDKOT	KOT KAPURA	S-NPP	30.63770	74.85020	14:12:58	D	17.50
1106	FARIDKOT	KOT KAPURA	S-NPP	30.63800	74.85410	14:12:58	D	41.80
1107	FARIDKOT	KOT KAPURA	S-NPP	30.64880	74.85320	14:12:58	D	2.60
1108	FARIDKOT	KOT KAPURA	S-NPP	30.65230	74.88650	12:32:41	D	12.30
1109	FARIDKOT	KOT KAPURA	S-NPP	30.66830	74.94410	12:32:41	D	11.90
1110	FARIDKOT	KOT KAPURA	S-NPP	30.67010	74.95040	12:32:41	D	17.60
1111	FARIDKOT	KOT KAPURA	S-NPP	30.68280	74.90130	12:32:41	D	3.10
1112	FARIDKOT	KOT KAPURA	AQUA	30.50200	74.77000	13:42:41	D	34.70
1113	FARIDKOT	KOT KAPURA	AQUA	30.50300	74.78100	13:42:41	D	35.30
1114	FARIDKOT	KOT KAPURA	AQUA	30.51300	74.79500	13:42:41	D	11.50
1115	FARIDKOT	KOT KAPURA	AQUA	30.51900	74.71500	13:42:41	D	15.00
1116	FARIDKOT	KOT KAPURA	AQUA	30.52100	74.85000	13:42:41	D	11.50
1117	FARIDKOT	KOT KAPURA	AQUA	30.52300	74.86000	13:42:41	D	9.90
1118	FARIDKOT	KOT KAPURA	AQUA	30.55400	74.87600	13:42:41	D	18.70
1119	FARIDKOT	KOT KAPURA	AQUA	30.57400	74.70400	13:42:41	D	7.20

1120	FARIDKOT	KOT KAPURA	AQUA	30.58000	74.92600	13:42:41	D	13.60
1121	FARIDKOT	KOT KAPURA	AQUA	30.59100	74.93500	13:42:41	D	18.70
1122	FARIDKOT	KOT KAPURA	AQUA	30.59300	74.94600	13:42:41	D	12.90
1123	FARIDKOT	KOT KAPURA	AQUA	30.60100	74.87700	13:42:41	D	10.80
1124	FARIDKOT	KOT KAPURA	AQUA	30.60200	74.71300	13:42:41	D	26.10
1125	FARIDKOT	KOT KAPURA	AQUA	30.60900	74.93100	13:42:41	D	17.30
1126	FARIDKOT	KOT KAPURA	AQUA	30.61700	74.91900	13:42:41	D	7.90
1127	FARIDKOT	KOT KAPURA	AQUA	30.66000	74.95800	13:42:41	D	52.80
1128	FARIDKOT	KOT KAPURA	AQUA	30.66400	74.92400	13:42:41	D	12.00
1129	FATEHGARH SAHIB	AMLOH	S-NPP	30.63350	76.19040	14:12:58	D	6.30
1130	FATEHGARH SAHIB	BASSI PATHANAN	S-NPP	30.70710	76.40310	12:32:41	D	4.40
1131	FATEHGARH SAHIB	BASSI PATHANAN	S-NPP	30.74370	76.46900	14:12:58	D	2.10
1132	FATEHGARH SAHIB	KHAMANON	S-NPP	30.79060	76.30380	12:32:41	D	17.60
1133	FATEHGARH SAHIB	KHAMANON	S-NPP	30.79660	76.30170	12:32:41	D	17.60
1134	FATEHGARH SAHIB	KHAMANON	S-NPP	30.84180	76.34950	12:32:41	D	3.30
1135	FATEHGARH SAHIB	KHAMANON	S-NPP	30.85630	76.30940	14:12:58	D	4.30
1136	FATEHGARH SAHIB	KHAMANON	AQUA	30.72600	76.31400	13:42:41	D	5.50
1137	FATEHGARH SAHIB	KHAMANON	AQUA	30.74700	76.33600	13:42:41	D	9.00
1138	FATEHGARH SAHIB	KHAMANON	AQUA	30.86000	76.34900	13:42:41	D	4.50
1139	FATEHGARH SAHIB	KHERA	S-NPP	30.61950	76.40990	14:12:58	D	4.20
1140	FATEHGARH SAHIB	SIRHIND	S-NPP	30.46640	76.35430	12:32:41	D	11.50
1141	FATEHGARH SAHIB	SIRHIND	S-NPP	30.47370	76.42390	14:12:58	D	27.40
1142	FATEHGARH SAHIB	SIRHIND	S-NPP	30.49650	76.44290	12:32:41	D	3.20
1143	FATEHGARH SAHIB	SIRHIND	S-NPP	30.50260	76.43850	14:12:58	D	12.40
1144	FATEHGARH SAHIB	SIRHIND	S-NPP	30.50420	76.43620	14:12:58	D	5.80
1145	FATEHGARH SAHIB	SIRHIND	S-NPP	30.50450	76.44110	14:12:58	D	5.80
1146	FATEHGARH SAHIB	SIRHIND	S-NPP	30.50830	76.33970	12:32:41	D	3.20
1147	FATEHGARH SAHIB	SIRHIND	S-NPP	30.52850	76.44420	14:12:58	D	7.30
1148	FATEHGARH SAHIB	SIRHIND	S-NPP	30.53250	76.44100	14:12:58	D	7.00
1149	FATEHGARH SAHIB	SIRHIND	S-NPP	30.53270	76.44590	14:12:58	D	11.10
1150	FATEHGARH SAHIB	SIRHIND	S-NPP	30.54790	76.36910	12:32:41	D	6.50
1151	FATEHGARH SAHIB	SIRHIND	S-NPP	30.54950	76.37210	12:32:41	D	6.50
1152	FATEHGARH SAHIB	SIRHIND	S-NPP	30.56900	76.26890	14:12:58	D	4.60

1153	FATEHGARH SAHIB	SIRHIND	S-NPP	30.58600	76.41400	12:32:41	D	11.20
1154	FATEHGARH SAHIB	SIRHIND	AQUA	30.47400	76.42500	13:42:41	D	6.80
1155	FATEHGARH SAHIB	SIRHIND	AQUA	30.52000	76.42000	13:42:41	D	6.70
1156	FATEHGARH SAHIB	SIRHIND	AQUA	30.52600	76.33400	13:42:41	D	6.60
1157	FATEHGARH SAHIB	SIRHIND	AQUA	30.54400	76.33100	13:42:41	D	5.80
1158	FATEHGARH SAHIB	SIRHIND	AQUA	30.54400	76.39400	13:42:41	D	8.20
1159	FATEHGARH SAHIB	SIRHIND	AQUA	30.55900	76.43300	13:42:41	D	5.60
1160	FATEHGARH SAHIB	SIRHIND	AQUA	30.59800	76.38800	13:42:41	D	10.10
1161	FAZILKA	ABOHAR	S-NPP	30.06490	74.38720	14:12:58	D	2.10
1162	FAZILKA	ABOHAR	S-NPP	30.09400	74.31450	12:32:41	D	3.80
1163	FAZILKA	ABOHAR	S-NPP	30.09420	74.31280	12:32:41	D	7.10
1164	FAZILKA	ABOHAR	S-NPP	30.10390	74.27140	12:32:41	D	8.70
1165	FAZILKA	ABOHAR	S-NPP	30.10400	74.26990	12:32:41	D	7.20
1166	FAZILKA	ABOHAR	S-NPP	30.10500	74.22210	12:32:41	D	6.30
1167	FAZILKA	ABOHAR	S-NPP	30.11190	74.31770	14:12:58	D	6.00
1168	FAZILKA	ABOHAR	S-NPP	30.12950	74.34110	14:12:58	D	2.20
1169	FAZILKA	ABOHAR	S-NPP	30.14020	74.31940	12:32:41	D	11.90
1170	FAZILKA	ABOHAR	S-NPP	30.14660	74.23230	14:12:58	D	2.80
1171	FAZILKA	ABOHAR	S-NPP	30.14660	74.23840	12:32:41	D	3.50
1172	FAZILKA	ABOHAR	S-NPP	30.14950	74.17800	14:12:58	D	2.30
1173	FAZILKA	ABOHAR	S-NPP	30.15160	74.29230	14:12:58	D	4.10
1174	FAZILKA	ABOHAR	S-NPP	30.15180	74.23180	14:12:58	D	2.80
1175	FAZILKA	ABOHAR	S-NPP	30.15300	74.29120	14:12:58	D	3.80
1176	FAZILKA	ABOHAR	S-NPP	30.15330	74.29470	14:12:58	D	4.50
1177	FAZILKA	ABOHAR	S-NPP	30.19210	74.19130	14:12:58	D	2.60
1178	FAZILKA	ABOHAR	S-NPP	30.19350	74.20880	14:12:58	D	4.50
1179	FAZILKA	ABOHAR	S-NPP	30.19670	74.31550	14:12:58	D	2.80
1180	FAZILKA	ABOHAR	S-NPP	30.20570	74.29660	14:12:58	D	9.70
1181	FAZILKA	ABOHAR	S-NPP	30.20890	74.27120	14:12:58	D	2.30
1182	FAZILKA	ABOHAR	AQUA	30.00900	74.42000	13:42:41	D	6.50
1183	FAZILKA	ABOHAR	AQUA	30.03700	74.41400	13:42:41	D	26.70
1184	FAZILKA	ABOHAR	AQUA	30.12200	74.25000	13:42:41	D	29.50
1185	FAZILKA	ABOHAR	AQUA	30.12400	74.26100	13:42:41	D	8.00

1186	FAZILKA	ABOHAR	AQUA	30.12500	74.27300	13:42:41	D	6.00
1187	FAZILKA	ABOHAR	AQUA	30.15500	74.33700	13:42:41	D	12.60
1188	FAZILKA	ABOHAR	AQUA	30.16200	74.22300	13:42:41	D	5.40
1189	FAZILKA	ABOHAR	AQUA	30.17300	74.29100	13:42:41	D	24.00
1190	FAZILKA	ABOHAR	AQUA	30.18300	74.28900	13:42:41	D	10.10
1191	FAZILKA	ABOHAR	AQUA	30.20900	74.27100	13:42:41	D	13.40
1192	FAZILKA	ABOHAR	AQUA	30.22700	74.32600	13:42:41	D	5.40
1193	FAZILKA	ARNIWALA SHEIKH SUBANPUR	S-NPP	30.29560	74.16780	12:32:41	D	11.90
1194	FAZILKA	ARNIWALA SHEIKH SUBANPUR	S-NPP	30.30550	74.29230	14:12:58	D	2.50
1195	FAZILKA	ARNIWALA SHEIKH SUBANPUR	S-NPP	30.31180	74.30450	12:32:41	D	6.60
1196	FAZILKA	ARNIWALA SHEIKH SUBANPUR	S-NPP	30.31230	74.24510	14:12:58	D	2.50
1197	FAZILKA	ARNIWALA SHEIKH SUBANPUR	S-NPP	30.31240	74.30280	12:32:41	D	5.00
1198	FAZILKA	ARNIWALA SHEIKH SUBANPUR	S-NPP	30.31520	74.21620	14:12:58	D	1.70
1199	FAZILKA	ARNIWALA SHEIKH SUBANPUR	S-NPP	30.33140	74.24110	12:32:41	D	16.00
1200	FAZILKA	ARNIWALA SHEIKH SUBANPUR	S-NPP	30.33210	74.10520	14:12:58	D	4.10
1201	FAZILKA	ARNIWALA SHEIKH SUBANPUR	S-NPP	30.33240	74.10870	14:12:58	D	4.10
1202	FAZILKA	ARNIWALA SHEIKH SUBANPUR	S-NPP	30.33900	74.31780	14:12:58	D	4.40
1203	FAZILKA	ARNIWALA SHEIKH SUBANPUR	S-NPP	30.36030	74.17200	14:12:58	D	3.60
1204	FAZILKA	ARNIWALA SHEIKH SUBANPUR	S-NPP	30.36060	74.17550	14:12:58	D	3.60
1205	FAZILKA	ARNIWALA SHEIKH SUBANPUR	S-NPP	30.36690	74.12200	14:12:58	D	3.30
1206	FAZILKA	ARNIWALA SHEIKH SUBANPUR	S-NPP	30.38780	74.19060	14:12:58	D	4.80
1207	FAZILKA	ARNIWALA SHEIKH SUBANPUR	S-NPP	30.38810	74.19410	14:12:58	D	4.80
1208	FAZILKA	ARNIWALA SHEIKH SUBANPUR	S-NPP	30.39250	74.31920	14:12:58	D	4.40
1209	FAZILKA	ARNIWALA SHEIKH SUBANPUR	S-NPP	30.39320	74.19360	14:12:58	D	4.80
1210	FAZILKA	ARNIWALA SHEIKH SUBANPUR	S-NPP	30.39780	74.31870	14:12:58	D	2.50
1211	FAZILKA	ARNIWALA SHEIKH SUBANPUR	S-NPP	30.39970	74.34390	14:12:58	D	5.00
1212	FAZILKA	ARNIWALA SHEIKH SUBANPUR	S-NPP	30.40220	74.17490	14:12:58	D	6.60
1213	FAZILKA	ARNIWALA SHEIKH SUBANPUR	S-NPP	30.40270	74.18200	14:12:58	D	6.50
1214	FAZILKA	ARNIWALA SHEIKH SUBANPUR	S-NPP	30.40360	74.19260	14:12:58	D	3.80
1215	FAZILKA	ARNIWALA SHEIKH SUBANPUR	S-NPP	30.41040	74.23510	12:32:41	D	5.70
1216	FAZILKA	ARNIWALA SHEIKH SUBANPUR	S-NPP	30.41080	74.15280	14:12:58	D	4.10
1217	FAZILKA	ARNIWALA SHEIKH SUBANPUR	S-NPP	30.42030	74.14130	14:12:58	D	59.90
1218	FAZILKA	ARNIWALA SHEIKH SUBANPUR	S-NPP	30.42070	74.27660	14:12:58	D	10.30

1219	FAZILKA	ARNIWALA SHEIKH SUBANPUR	S-NPP	30.42910	74.18640	14:12:58	D	5.10
1220	FAZILKA	ARNIWALA SHEIKH SUBANPUR	S-NPP	30.43770	74.16430	14:12:58	D	4.50
1221	FAZILKA	ARNIWALA SHEIKH SUBANPUR	S-NPP	30.45630	74.18410	14:12:58	D	2.00
1222	FAZILKA	ARNIWALA SHEIKH SUBANPUR	AQUA	30.31000	74.14900	13:42:41	D	13.60
1223	FAZILKA	ARNIWALA SHEIKH SUBANPUR	AQUA	30.33300	74.19600	13:42:41	D	17.70
1224	FAZILKA	ARNIWALA SHEIKH SUBANPUR	AQUA	30.39300	74.14800	13:42:41	D	29.70
1225	FAZILKA	ARNIWALA SHEIKH SUBANPUR	AQUA	30.39500	74.15900	13:42:41	D	34.20
1226	FAZILKA	ARNIWALA SHEIKH SUBANPUR	AQUA	30.40000	74.31100	13:42:41	D	6.40
1227	FAZILKA	ARNIWALA SHEIKH SUBANPUR	AQUA	30.41100	74.26200	13:42:41	D	7.50
1228	FAZILKA	ARNIWALA SHEIKH SUBANPUR	AQUA	30.43800	74.21500	13:42:41	D	28.30
1229	FAZILKA	ARNIWALA SHEIKH SUBANPUR	AQUA	30.44700	74.09500	13:42:41	D	18.20
1230	FAZILKA	ARNIWALA SHEIKH SUBANPUR	AQUA	30.44900	74.10600	13:42:41	D	21.00
1231	FAZILKA	FAZILKA	S-NPP	30.33740	74.07590	14:12:58	D	3.20
1232	FAZILKA	FAZILKA	S-NPP	30.34000	74.07640	14:12:58	D	2.80
1233	FAZILKA	FAZILKA	S-NPP	30.35090	73.91900	14:12:58	D	2.70
1234	FAZILKA	FAZILKA	S-NPP	30.35500	74.03580	14:12:58	D	1.60
1235	FAZILKA	FAZILKA	S-NPP	30.36160	73.92470	14:12:58	D	3.40
1236	FAZILKA	FAZILKA	S-NPP	30.36760	74.06580	14:12:58	D	1.60
1237	FAZILKA	FAZILKA	S-NPP	30.37080	73.97530	14:12:58	D	2.90
1238	FAZILKA	FAZILKA	S-NPP	30.37150	73.92030	14:12:58	D	5.00
1239	FAZILKA	FAZILKA	S-NPP	30.37410	74.08270	14:12:58	D	2.80
1240	FAZILKA	FAZILKA	S-NPP	30.37470	74.08960	14:12:58	D	4.60
1241	FAZILKA	FAZILKA	S-NPP	30.37590	73.97480	14:12:58	D	2.90
1242	FAZILKA	FAZILKA	S-NPP	30.37860	74.00910	14:12:58	D	5.30
1243	FAZILKA	FAZILKA	S-NPP	30.38200	74.11700	14:12:58	D	2.40
1244	FAZILKA	FAZILKA	S-NPP	30.38370	74.00860	14:12:58	D	3.60
1245	FAZILKA	FAZILKA	S-NPP	30.39030	73.96300	14:12:58	D	4.10
1246	FAZILKA	FAZILKA	S-NPP	30.39060	73.96640	14:12:58	D	5.20
1247	FAZILKA	FAZILKA	S-NPP	30.39090	74.09850	14:12:58	D	6.40
1248	FAZILKA	FAZILKA	S-NPP	30.39120	74.10200	14:12:58	D	6.40
1249	FAZILKA	FAZILKA	S-NPP	30.39680	73.97950	14:12:58	D	3.20
1250	FAZILKA	FAZILKA	S-NPP	30.41150	74.09640	14:12:58	D	4.10
1251	FAZILKA	FAZILKA	S-NPP	30.42740	74.03890	14:12:58	D	2.80

1252	FAZILKA	FAZILKA	S-NPP	30.43050	74.07390	12:32:41	D	21.70
1253	FAZILKA	FAZILKA	S-NPP	30.43080	74.07520	12:32:41	D	14.50
1254	FAZILKA	FAZILKA	S-NPP	30.43200	74.03140	14:12:58	D	6.00
1255	FAZILKA	FAZILKA	S-NPP	30.43290	74.10480	14:12:58	D	5.90
1256	FAZILKA	FAZILKA	S-NPP	30.43540	74.07290	14:12:58	D	4.80
1257	FAZILKA	FAZILKA	S-NPP	30.43690	74.09030	14:12:58	D	1.00
1258	FAZILKA	FAZILKA	S-NPP	30.44420	74.05450	14:12:58	D	3.50
1259	FAZILKA	FAZILKA	S-NPP	30.44550	73.94700	14:12:58	D	3.40
1260	FAZILKA	FAZILKA	S-NPP	30.44610	74.05100	14:12:58	D	5.90
1261	FAZILKA	FAZILKA	S-NPP	30.44630	74.14220	14:12:58	D	4.80
1262	FAZILKA	FAZILKA	S-NPP	30.44640	74.05450	14:12:58	D	5.90
1263	FAZILKA	FAZILKA	S-NPP	30.44670	73.96070	14:12:58	D	2.80
1264	FAZILKA	FAZILKA	S-NPP	30.44670	73.99180	14:12:58	D	2.30
1265	FAZILKA	FAZILKA	S-NPP	30.44740	74.13530	14:12:58	D	5.50
1266	FAZILKA	FAZILKA	S-NPP	30.44750	73.97090	14:12:58	D	1.90
1267	FAZILKA	FAZILKA	S-NPP	30.44840	73.94670	14:12:58	D	4.80
1268	FAZILKA	FAZILKA	S-NPP	30.44860	73.95010	14:12:58	D	4.80
1269	FAZILKA	FAZILKA	S-NPP	30.44930	73.99150	14:12:58	D	1.80
1270	FAZILKA	FAZILKA	S-NPP	30.44940	73.96040	14:12:58	D	3.20
1271	FAZILKA	FAZILKA	S-NPP	30.44960	73.99490	14:12:58	D	3.50
1272	FAZILKA	FAZILKA	S-NPP	30.45020	73.97060	14:12:58	D	5.80
1273	FAZILKA	FAZILKA	S-NPP	30.45420	73.95640	14:12:58	D	5.20
1274	FAZILKA	FAZILKA	S-NPP	30.45670	73.98730	14:12:58	D	3.60
1275	FAZILKA	FAZILKA	S-NPP	30.45690	73.99070	14:12:58	D	3.60
1276	FAZILKA	FAZILKA	S-NPP	30.45720	73.99410	14:12:58	D	3.50
1277	FAZILKA	FAZILKA	S-NPP	30.46200	73.99020	14:12:58	D	3.60
1278	FAZILKA	FAZILKA	S-NPP	30.46230	73.99360	14:12:58	D	3.50
1279	FAZILKA	FAZILKA	S-NPP	30.46640	74.11210	14:12:58	D	5.00
1280	FAZILKA	FAZILKA	S-NPP	30.46660	74.14890	12:32:41	D	5.10
1281	FAZILKA	FAZILKA	S-NPP	30.46740	74.05930	14:12:58	D	7.90
1282	FAZILKA	FAZILKA	S-NPP	30.46850	74.14020	14:12:58	D	3.30
1283	FAZILKA	FAZILKA	S-NPP	30.46880	74.14370	14:12:58	D	3.30
1284	FAZILKA	FAZILKA	S-NPP	30.46930	74.15080	14:12:58	D	4.00

1285	FAZILKA	FAZILKA	S-NPP	30.47120	74.10810	14:12:58	D	4.80
1286	FAZILKA	FAZILKA	S-NPP	30.47580	74.10060	14:12:58	D	10.00
1287	FAZILKA	FAZILKA	S-NPP	30.47580	74.12970	12:32:41	D	8.80
1288	FAZILKA	FAZILKA	S-NPP	30.47590	74.12830	12:32:41	D	4.70
1289	FAZILKA	FAZILKA	S-NPP	30.48600	74.03290	14:12:58	D	2.50
1290	FAZILKA	FAZILKA	S-NPP	30.49040	74.08850	14:12:58	D	5.70
1291	FAZILKA	FAZILKA	S-NPP	30.49270	73.98700	14:12:58	D	1.80
1292	FAZILKA	FAZILKA	S-NPP	30.49370	74.06370	14:12:58	D	1.90
1293	FAZILKA	FAZILKA	S-NPP	30.49540	74.02150	14:12:58	D	8.20
1294	FAZILKA	FAZILKA	S-NPP	30.49570	74.02500	14:12:58	D	8.50
1295	FAZILKA	FAZILKA	S-NPP	30.49630	74.03190	14:12:58	D	3.00
1296	FAZILKA	FAZILKA	S-NPP	30.50310	74.05220	14:12:58	D	5.00
1297	FAZILKA	FAZILKA	S-NPP	30.50330	74.05570	14:12:58	D	5.00
1298	FAZILKA	FAZILKA	S-NPP	30.50540	74.01700	14:12:58	D	6.40
1299	FAZILKA	FAZILKA	S-NPP	30.52790	74.03920	14:12:58	D	1.40
1300	FAZILKA	FAZILKA	AQUA	30.36500	73.97500	13:42:41	D	32.30
1301	FAZILKA	FAZILKA	AQUA	30.39300	73.93900	13:42:41	D	10.90
1302	FAZILKA	FAZILKA	AQUA	30.40400	74.06800	13:42:41	D	21.20
1303	FAZILKA	FAZILKA	AQUA	30.43600	74.08500	13:42:41	D	15.40
1304	FAZILKA	FAZILKA	AQUA	30.44000	74.04900	13:42:41	D	21.30
1305	FAZILKA	FAZILKA	AQUA	30.44400	74.13100	13:42:41	D	10.50
1306	FAZILKA	FAZILKA	AQUA	30.45500	74.14000	13:42:41	D	12.30
1307	FAZILKA	FAZILKA	AQUA	30.45900	73.98500	13:42:41	D	35.40
1308	FAZILKA	FAZILKA	AQUA	30.46000	73.99600	13:42:41	D	6.70
1309	FAZILKA	FAZILKA	AQUA	30.46000	74.05600	13:42:41	D	31.80
1310	FAZILKA	FAZILKA	AQUA	30.46200	74.06800	13:42:41	D	12.50
1311	FAZILKA	FAZILKA	AQUA	30.46600	74.15000	13:42:41	D	35.50
1312	FAZILKA	FAZILKA	AQUA	30.47600	73.93800	13:42:41	D	14.90
1313	FAZILKA	FAZILKA	AQUA	30.48700	74.09800	13:42:41	D	11.90
1314	FAZILKA	FAZILKA	AQUA	30.48800	74.10900	13:42:41	D	97.30
1315	FAZILKA	FAZILKA	AQUA	30.48900	74.01900	13:42:41	D	54.70
1316	FAZILKA	FAZILKA	AQUA	30.49300	73.98200	13:42:41	D	6.00
1317	FAZILKA	FAZILKA	AQUA	30.49900	74.01700	13:42:41	D	11.80

1318	FAZILKA	FAZILKA	AQUA	30.50600	74.06300	13:42:41	D	23.70
1319	FAZILKA	JALALABAD	S-NPP	30.42270	74.23700	14:12:58	D	2.10
1320	FAZILKA	JALALABAD	S-NPP	30.44870	74.23450	14:12:58	D	4.80
1321	FAZILKA	JALALABAD	S-NPP	30.45380	74.23390	14:12:58	D	5.60
1322	FAZILKA	JALALABAD	S-NPP	30.45480	74.23420	14:12:58	D	4.20
1323	FAZILKA	JALALABAD	S-NPP	30.45710	74.33820	14:12:58	D	4.10
1324	FAZILKA	JALALABAD	S-NPP	30.46010	74.18340	14:12:58	D	3.40
1325	FAZILKA	JALALABAD	S-NPP	30.46550	74.16890	14:12:58	D	4.10
1326	FAZILKA	JALALABAD	S-NPP	30.47100	74.17190	14:12:58	D	3.90
1327	FAZILKA	JALALABAD	S-NPP	30.47590	74.16790	14:12:58	D	3.90
1328	FAZILKA	JALALABAD	S-NPP	30.47830	74.26780	14:12:58	D	2.20
1329	FAZILKA	JALALABAD	S-NPP	30.48070	74.30010	14:12:58	D	2.80
1330	FAZILKA	JALALABAD	S-NPP	30.48180	74.31450	14:12:58	D	6.20
1331	FAZILKA	JALALABAD	S-NPP	30.48760	74.32120	14:12:58	D	7.20
1332	FAZILKA	JALALABAD	S-NPP	30.48890	74.20210	14:12:58	D	1.70
1333	FAZILKA	JALALABAD	S-NPP	30.49000	74.28470	14:12:58	D	12.00
1334	FAZILKA	JALALABAD	S-NPP	30.49060	74.29180	14:12:58	D	11.70
1335	FAZILKA	JALALABAD	S-NPP	30.49280	74.32070	14:12:58	D	1.80
1336	FAZILKA	JALALABAD	S-NPP	30.49310	74.25550	14:12:58	D	1.30
1337	FAZILKA	JALALABAD	S-NPP	30.50030	74.14760	14:12:58	D	6.40
1338	FAZILKA	JALALABAD	S-NPP	30.50060	74.15120	14:12:58	D	9.40
1339	FAZILKA	JALALABAD	S-NPP	30.50210	74.10500	14:12:58	D	4.60
1340	FAZILKA	JALALABAD	S-NPP	30.50460	74.33770	14:12:58	D	1.70
1341	FAZILKA	JALALABAD	S-NPP	30.50750	74.10800	14:12:58	D	9.90
1342	FAZILKA	JALALABAD	S-NPP	30.50990	74.20360	14:12:58	D	4.00
1343	FAZILKA	JALALABAD	S-NPP	30.51050	74.21070	14:12:58	D	2.40
1344	FAZILKA	JALALABAD	S-NPP	30.51200	74.16420	14:12:58	D	10.50
1345	FAZILKA	JALALABAD	S-NPP	30.51270	74.10740	14:12:58	D	9.90
1346	FAZILKA	JALALABAD	S-NPP	30.51320	74.11440	14:12:58	D	5.40
1347	FAZILKA	JALALABAD	S-NPP	30.51770	74.30370	14:12:58	D	5.00
1348	FAZILKA	JALALABAD	S-NPP	30.52070	74.27440	14:12:58	D	10.60
1349	FAZILKA	JALALABAD	S-NPP	30.52100	74.27800	14:12:58	D	12.60
1350	FAZILKA	JALALABAD	S-NPP	30.52350	74.11340	14:12:58	D	3.60

1351	FAZILKA	JALALABAD	S-NPP	30.52380	74.31400	14:12:58	D	34.70
1352	FAZILKA	JALALABAD	S-NPP	30.52660	74.12510	12:32:41	D	3.20
1353	FAZILKA	JALALABAD	S-NPP	30.52890	74.18030	14:12:58	D	17.20
1354	FAZILKA	JALALABAD	S-NPP	30.52930	74.31710	14:12:58	D	34.70
1355	FAZILKA	JALALABAD	S-NPP	30.53240	74.09490	14:12:58	D	2.70
1356	FAZILKA	JALALABAD	S-NPP	30.53520	74.19390	14:12:58	D	2.20
1357	FAZILKA	JALALABAD	S-NPP	30.53530	74.12990	14:12:58	D	5.40
1358	FAZILKA	JALALABAD	S-NPP	30.53640	74.20810	14:12:58	D	3.90
1359	FAZILKA	JALALABAD	S-NPP	30.53660	74.21170	14:12:58	D	7.90
1360	FAZILKA	JALALABAD	S-NPP	30.53910	74.30880	14:12:58	D	4.50
1361	FAZILKA	JALALABAD	S-NPP	30.53930	74.35460	12:32:41	D	18.30
1362	FAZILKA	JALALABAD	S-NPP	30.53950	74.18280	14:12:58	D	4.70
1363	FAZILKA	JALALABAD	S-NPP	30.53960	74.11890	14:12:58	D	2.40
1364	FAZILKA	JALALABAD	S-NPP	30.53980	74.12240	14:12:58	D	2.40
1365	FAZILKA	JALALABAD	S-NPP	30.54060	74.35240	12:32:41	D	18.60
1366	FAZILKA	JALALABAD	S-NPP	30.54150	74.20760	14:12:58	D	3.90
1367	FAZILKA	JALALABAD	S-NPP	30.54270	74.15760	14:12:58	D	8.10
1368	FAZILKA	JALALABAD	S-NPP	30.54440	74.17880	14:12:58	D	5.80
1369	FAZILKA	JALALABAD	S-NPP	30.54470	74.18230	14:12:58	D	7.70
1370	FAZILKA	JALALABAD	S-NPP	30.54520	74.31920	14:12:58	D	14.70
1371	FAZILKA	JALALABAD	S-NPP	30.54550	74.32280	14:12:58	D	14.70
1372	FAZILKA	JALALABAD	S-NPP	30.54590	74.19650	14:12:58	D	4.70
1373	FAZILKA	JALALABAD	S-NPP	30.54870	74.16770	14:12:58	D	3.80
1374	FAZILKA	JALALABAD	S-NPP	30.55070	74.32220	14:12:58	D	14.70
1375	FAZILKA	JALALABAD	S-NPP	30.55300	74.09280	14:12:58	D	4.90
1376	FAZILKA	JALALABAD	S-NPP	30.55330	74.16010	14:12:58	D	3.10
1377	FAZILKA	JALALABAD	S-NPP	30.55390	74.29650	14:12:58	D	4.60
1378	FAZILKA	JALALABAD	S-NPP	30.55510	74.09160	14:12:58	D	4.60
1379	FAZILKA	JALALABAD	S-NPP	30.55540	74.09510	14:12:58	D	6.90
1380	FAZILKA	JALALABAD	S-NPP	30.55670	74.13840	14:12:58	D	2.80
1381	FAZILKA	JALALABAD	S-NPP	30.55900	74.10280	14:12:58	D	2.10
1382	FAZILKA	JALALABAD	S-NPP	30.55960	74.10980	14:12:58	D	2.30
1383	FAZILKA	JALALABAD	S-NPP	30.56040	74.12030	14:12:58	D	2.40

1384	FAZILKA	JALALABAD	S-NPP	30.56290	74.25200	12:32:41	D	8.90
1385	FAZILKA	JALALABAD	S-NPP	30.56400	74.22690	14:12:58	D	4.70
1386	FAZILKA	JALALABAD	S-NPP	30.56400	74.29190	14:12:58	D	3.00
1387	FAZILKA	JALALABAD	S-NPP	30.56490	74.29100	14:12:58	D	2.60
1388	FAZILKA	JALALABAD	S-NPP	30.56530	74.22590	14:12:58	D	5.20
1389	FAZILKA	JALALABAD	S-NPP	30.57050	74.15740	14:12:58	D	3.40
1390	FAZILKA	JALALABAD	S-NPP	30.57080	74.16090	14:12:58	D	3.40
1391	FAZILKA	JALALABAD	S-NPP	30.57760	74.18160	14:12:58	D	10.20
1392	FAZILKA	JALALABAD	S-NPP	30.57790	74.18520	14:12:58	D	17.50
1393	FAZILKA	JALALABAD	S-NPP	30.57820	74.27240	14:12:58	D	7.20
1394	FAZILKA	JALALABAD	S-NPP	30.57910	74.28320	14:12:58	D	6.10
1395	FAZILKA	JALALABAD	S-NPP	30.57920	74.27140	14:12:58	D	7.50
1396	FAZILKA	JALALABAD	S-NPP	30.58000	74.28220	14:12:58	D	6.50
1397	FAZILKA	JALALABAD	S-NPP	30.59450	74.26630	14:12:58	D	2.70
1398	FAZILKA	JALALABAD	S-NPP	30.59640	74.15470	14:12:58	D	6.50
1399	FAZILKA	JALALABAD	S-NPP	30.59820	74.11190	14:12:58	D	4.40
1400	FAZILKA	JALALABAD	S-NPP	30.60460	74.19320	14:12:58	D	1.70
1401	FAZILKA	JALALABAD	S-NPP	30.61140	74.21410	14:12:58	D	1.80
1402	FAZILKA	JALALABAD	S-NPP	30.61270	74.16380	14:12:58	D	6.80
1403	FAZILKA	JALALABAD	S-NPP	30.61300	74.16740	14:12:58	D	6.20
1404	FAZILKA	JALALABAD	S-NPP	30.61340	74.10680	14:12:58	D	8.10
1405	FAZILKA	JALALABAD	S-NPP	30.61620	74.14200	14:12:58	D	5.30
1406	FAZILKA	JALALABAD	S-NPP	30.61690	74.21710	14:12:58	D	6.40
1407	FAZILKA	JALALABAD	S-NPP	30.61810	74.16680	14:12:58	D	4.30
1408	FAZILKA	JALALABAD	S-NPP	30.61900	74.17750	14:12:58	D	2.40
1409	FAZILKA	JALALABAD	S-NPP	30.63830	74.15770	14:12:58	D	4.90
1410	FAZILKA	JALALABAD	S-NPP	30.64250	74.21100	14:12:58	D	3.40
1411	FAZILKA	JALALABAD	S-NPP	30.64280	74.21450	14:12:58	D	6.00
1412	FAZILKA	JALALABAD	AQUA	30.46000	74.29200	13:42:41	D	39.70
1413	FAZILKA	JALALABAD	AQUA	30.46800	74.16100	13:42:41	D	19.40
1414	FAZILKA	JALALABAD	AQUA	30.47000	74.17300	13:42:41	D	12.80
1415	FAZILKA	JALALABAD	AQUA	30.48300	74.31100	13:42:41	D	49.30
1416	FAZILKA	JALALABAD	AQUA	30.48400	74.32200	13:42:41	D	28.50

1417	FAZILKA	JALALABAD	AQUA	30.48500	74.20500	13:42:41	D	13.80
1418	FAZILKA	JALALABAD	AQUA	30.48600	74.27500	13:42:41	D	13.90
1419	FAZILKA	JALALABAD	AQUA	30.48800	74.28600	13:42:41	D	8.10
1420	FAZILKA	JALALABAD	AQUA	30.49000	74.29700	13:42:41	D	25.50
1421	FAZILKA	JALALABAD	AQUA	30.50300	74.15900	13:42:41	D	9.10
1422	FAZILKA	JALALABAD	AQUA	30.51200	74.09700	13:42:41	D	20.70
1423	FAZILKA	JALALABAD	AQUA	30.51200	74.37400	13:42:41	D	9.50
1424	FAZILKA	JALALABAD	AQUA	30.51400	74.10900	13:42:41	D	34.40
1425	FAZILKA	JALALABAD	AQUA	30.51800	74.24900	13:42:41	D	15.20
1426	FAZILKA	JALALABAD	AQUA	30.52000	74.26100	13:42:41	D	14.40
1427	FAZILKA	JALALABAD	AQUA	30.52500	74.11800	13:42:41	D	11.40
1428	FAZILKA	JALALABAD	AQUA	30.52700	74.13000	13:42:41	D	22.50
1429	FAZILKA	JALALABAD	AQUA	30.52900	74.20000	13:42:41	D	11.70
1430	FAZILKA	JALALABAD	AQUA	30.53100	74.21100	13:42:41	D	15.20
1431	FAZILKA	JALALABAD	AQUA	30.53400	74.11600	13:42:41	D	17.10
1432	FAZILKA	JALALABAD	AQUA	30.53400	74.29300	13:42:41	D	16.80
1433	FAZILKA	JALALABAD	AQUA	30.53800	74.31500	13:42:41	D	21.30
1434	FAZILKA	JALALABAD	AQUA	30.54000	74.32600	13:42:41	D	13.90
1435	FAZILKA	JALALABAD	AQUA	30.54700	74.25500	13:42:41	D	11.10
1436	FAZILKA	JALALABAD	AQUA	30.54700	74.31300	13:42:41	D	30.60
1437	FAZILKA	JALALABAD	AQUA	30.55500	74.12300	13:42:41	D	6.30
1438	FAZILKA	JALALABAD	AQUA	30.55700	74.25300	13:42:41	D	17.70
1439	FAZILKA	JALALABAD	AQUA	30.55900	74.26400	13:42:41	D	21.30
1440	FAZILKA	JALALABAD	AQUA	30.56000	74.27500	13:42:41	D	26.60
1441	FAZILKA	JALALABAD	AQUA	30.59900	74.27800	13:42:41	D	58.50
1442	FAZILKA	JALALABAD	AQUA	30.60700	74.26500	13:42:41	D	15.30
1443	FAZILKA	JALALABAD	AQUA	30.61300	74.27000	13:42:41	D	20.80
1444	FAZILKA	JALALABAD	AQUA	30.62100	74.13900	13:42:41	D	6.80
1445	FAZILKA	JALALABAD	AQUA	30.62800	74.24300	13:42:41	D	17.50
1446	FAZILKA	JALALABAD	AQUA	30.63400	74.16000	13:42:41	D	13.90
1447	FAZILKA	KHUIAN SARWAR	S-NPP	30.10370	74.15210	14:12:58	D	2.90
1448	FAZILKA	KHUIAN SARWAR	S-NPP	30.20050	74.04020	14:12:58	D	6.60
1449	FAZILKA	KHUIAN SARWAR	S-NPP	30.20340	74.01230	14:12:58	D	1.20

1450	FAZILKA	KHUIAN SARWAR	S-NPP	30.22010	74.02790	14:12:58	D	4.80
1451	FAZILKA	KHUIAN SARWAR	S-NPP	30.24170	74.03950	14:12:58	D	6.20
1452	FAZILKA	KHUIAN SARWAR	S-NPP	30.24230	74.04640	14:12:58	D	3.90
1453	FAZILKA	KHUIAN SARWAR	S-NPP	30.24400	74.03750	14:12:58	D	18.00
1454	FAZILKA	KHUIAN SARWAR	S-NPP	30.24530	73.98910	14:12:58	D	3.20
1455	FAZILKA	KHUIAN SARWAR	S-NPP	30.25180	74.00570	14:12:58	D	4.90
1456	FAZILKA	KHUIAN SARWAR	S-NPP	30.25210	74.00910	14:12:58	D	9.30
1457	FAZILKA	KHUIAN SARWAR	S-NPP	30.25500	73.98120	14:12:58	D	3.10
1458	FAZILKA	KHUIAN SARWAR	S-NPP	30.27490	74.03780	14:12:58	D	3.10
1459	FAZILKA	KHUIAN SARWAR	S-NPP	30.28180	73.99570	14:12:58	D	6.60
1460	FAZILKA	KHUIAN SARWAR	S-NPP	30.28210	73.99910	14:12:58	D	6.10
1461	FAZILKA	KHUIAN SARWAR	S-NPP	30.29380	74.16190	12:32:41	D	5.40
1462	FAZILKA	KHUIAN SARWAR	S-NPP	30.29940	73.95950	14:12:58	D	7.30
1463	FAZILKA	KHUIAN SARWAR	S-NPP	30.30140	73.98330	14:12:58	D	8.10
1464	FAZILKA	KHUIAN SARWAR	S-NPP	30.30170	73.98670	14:12:58	D	8.10
1465	FAZILKA	KHUIAN SARWAR	S-NPP	30.30590	73.97710	12:32:41	D	6.20
1466	FAZILKA	KHUIAN SARWAR	S-NPP	30.30810	73.97840	12:32:41	D	6.40
1467	FAZILKA	KHUIAN SARWAR	S-NPP	30.31190	74.01760	12:32:41	D	5.90
1468	FAZILKA	KHUIAN SARWAR	S-NPP	30.31550	74.03020	14:12:58	D	4.30
1469	FAZILKA	KHUIAN SARWAR	S-NPP	30.32690	74.10570	14:12:58	D	4.10
1470	FAZILKA	KHUIAN SARWAR	S-NPP	30.32720	74.10920	14:12:58	D	4.10
1471	FAZILKA	KHUIAN SARWAR	S-NPP	30.32920	74.13350	14:12:58	D	11.20
1472	FAZILKA	KHUIAN SARWAR	AQUA	30.09400	74.13800	13:42:41	D	12.40
1473	FAZILKA	KHUIAN SARWAR	AQUA	30.24400	74.04400	13:42:41	D	17.70
1474	FAZILKA	KHUIAN SARWAR	AQUA	30.24600	73.99600	13:42:41	D	11.10
1475	FAZILKA	KHUIAN SARWAR	AQUA	30.26700	74.00300	13:42:41	D	16.00
1476	FAZILKA	KHUIAN SARWAR	AQUA	30.26900	74.01500	13:42:41	D	20.00
1477	FAZILKA	KHUIAN SARWAR	AQUA	30.31400	74.02200	13:42:41	D	31.70
1478	FAZILKA	KHUIAN SARWAR	AQUA	30.31800	73.98500	13:42:41	D	4.90
1479	FAZILKA	KHUIAN SARWAR	AQUA	30.32000	73.99700	13:42:41	D	9.70
1480	FAZILKA	KHUIAN SARWAR	AQUA	30.34400	74.02800	13:42:41	D	5.70
1481	FIROZPUR	FIROZPUR	S-NPP	30.81410	74.60020	14:12:58	D	7.40
1482	FIROZPUR	FIROZPUR	S-NPP	30.81570	74.60030	14:12:58	D	5.60

1483	FIROZPUR	FIROZPUR	S-NPP	30.82170	74.55760	14:12:58	D	2.50
1484	FIROZPUR	FIROZPUR	S-NPP	30.82700	74.55700	14:12:58	D	1.10
1485	FIROZPUR	FIROZPUR	S-NPP	30.89130	74.55850	14:12:58	D	2.30
1486	FIROZPUR	FIROZPUR	S-NPP	30.92910	74.59030	14:12:58	D	7.10
1487	FIROZPUR	FIROZPUR	S-NPP	30.92930	74.59410	14:12:58	D	11.90
1488	FIROZPUR	FIROZPUR	S-NPP	30.92970	74.52530	14:12:58	D	1.80
1489	FIROZPUR	FIROZPUR	S-NPP	30.98230	74.58520	14:12:58	D	4.00
1490	FIROZPUR	FIROZPUR	S-NPP	31.00270	74.57170	14:12:58	D	2.70
1491	FIROZPUR	FIROZPUR	S-NPP	31.00830	74.57500	14:12:58	D	11.00
1492	FIROZPUR	FIROZPUR	S-NPP	31.01200	74.57450	14:12:58	D	10.40
1493	FIROZPUR	FIROZPUR	S-NPP	31.01300	74.56690	14:12:58	D	2.50
1494	FIROZPUR	FIROZPUR	S-NPP	31.07040	74.79520	12:32:41	D	3.00
1495	FIROZPUR	FIROZPUR	S-NPP	31.09840	74.80030	14:12:58	D	8.10
1496	FIROZPUR	FIROZPUR	S-NPP	31.09870	74.80430	14:12:58	D	10.10
1497	FIROZPUR	FIROZPUR	S-NPP	31.10090	74.76060	14:12:58	D	10.60
1498	FIROZPUR	FIROZPUR	S-NPP	31.11040	74.81510	14:12:58	D	4.00
1499	FIROZPUR	FIROZPUR	S-NPP	31.12570	74.77710	14:12:58	D	8.10
1500	FIROZPUR	FIROZPUR	AQUA	30.89200	74.55400	13:42:41	D	5.10
1501	FIROZPUR	FIROZPUR	AQUA	30.91900	74.54800	13:42:41	D	6.00
1502	FIROZPUR	FIROZPUR	AQUA	31.06300	74.76400	13:42:41	D	8.00
1503	FIROZPUR	FIROZPUR	AQUA	31.09900	74.81200	13:42:41	D	7.90
1504	FIROZPUR	FIROZPUR	AQUA	31.10000	74.82300	13:42:41	D	7.00
1505	FIROZPUR	GHALL KHURD	S-NPP	30.76240	74.89720	14:12:58	D	11.50
1506	FIROZPUR	GHALL KHURD	S-NPP	30.76270	74.90120	14:12:58	D	11.50
1507	FIROZPUR	GHALL KHURD	S-NPP	30.76400	74.84750	12:32:41	D	7.80
1508	FIROZPUR	GHALL KHURD	S-NPP	30.76520	74.84270	12:32:41	D	6.70
1509	FIROZPUR	GHALL KHURD	S-NPP	30.76900	74.91250	14:12:58	D	14.90
1510	FIROZPUR	GHALL KHURD	S-NPP	30.77290	74.81730	14:12:58	D	2.70
1511	FIROZPUR	GHALL KHURD	S-NPP	30.77440	74.91200	14:12:58	D	14.90
1512	FIROZPUR	GHALL KHURD	S-NPP	30.78320	74.84040	12:32:41	D	5.00
1513	FIROZPUR	GHALL KHURD	S-NPP	30.78620	74.84200	12:32:41	D	5.70
1514	FIROZPUR	GHALL KHURD	S-NPP	30.79250	74.86270	14:12:58	D	6.30
1515	FIROZPUR	GHALL KHURD	S-NPP	30.79780	74.78750	14:12:58	D	11.20

1516	FIROZPUR	GHALL KHURD	S-NPP	30.81110	74.78630	14:12:58	D	3.10
1517	FIROZPUR	GHALL KHURD	S-NPP	30.81120	74.82160	14:12:58	D	5.30
1518	FIROZPUR	GHALL KHURD	S-NPP	30.81300	74.84510	14:12:58	D	4.50
1519	FIROZPUR	GHALL KHURD	S-NPP	30.81360	74.82140	14:12:58	D	5.50
1520	FIROZPUR	GHALL KHURD	S-NPP	30.81390	74.78600	14:12:58	D	2.70
1521	FIROZPUR	GHALL KHURD	S-NPP	30.81520	74.84500	14:12:58	D	4.40
1522	FIROZPUR	GHALL KHURD	S-NPP	30.82560	74.63850	12:32:41	D	3.40
1523	FIROZPUR	GHALL KHURD	S-NPP	30.82770	74.89520	14:12:58	D	2.50
1524	FIROZPUR	GHALL KHURD	S-NPP	30.82930	74.89120	14:12:58	D	5.70
1525	FIROZPUR	GHALL KHURD	S-NPP	30.82960	74.89520	14:12:58	D	5.70
1526	FIROZPUR	GHALL KHURD	S-NPP	30.83280	74.89080	14:12:58	D	4.40
1527	FIROZPUR	GHALL KHURD	S-NPP	30.83310	74.89470	14:12:58	D	4.40
1528	FIROZPUR	GHALL KHURD	S-NPP	30.83510	74.81940	14:12:58	D	4.00
1529	FIROZPUR	GHALL KHURD	S-NPP	30.83530	74.80000	12:32:41	D	7.80
1530	FIROZPUR	GHALL KHURD	S-NPP	30.83760	74.88240	14:12:58	D	3.40
1531	FIROZPUR	GHALL KHURD	S-NPP	30.83860	74.64220	12:32:41	D	5.30
1532	FIROZPUR	GHALL KHURD	S-NPP	30.83960	74.88230	14:12:58	D	3.00
1533	FIROZPUR	GHALL KHURD	S-NPP	30.84110	74.82670	14:12:58	D	15.30
1534	FIROZPUR	GHALL KHURD	S-NPP	30.84140	74.83070	14:12:58	D	15.30
1535	FIROZPUR	GHALL KHURD	S-NPP	30.84370	74.94180	14:12:58	D	5.30
1536	FIROZPUR	GHALL KHURD	S-NPP	30.84790	74.77110	14:12:58	D	8.80
1537	FIROZPUR	GHALL KHURD	S-NPP	30.84850	74.70480	14:12:58	D	18.80
1538	FIROZPUR	GHALL KHURD	S-NPP	30.85310	74.69270	14:12:58	D	2.40
1539	FIROZPUR	GHALL KHURD	S-NPP	30.85500	74.64620	14:12:58	D	6.60
1540	FIROZPUR	GHALL KHURD	S-NPP	30.85610	74.80950	14:12:58	D	3.40
1541	FIROZPUR	GHALL KHURD	S-NPP	30.85690	74.89660	14:12:58	D	7.50
1542	FIROZPUR	GHALL KHURD	S-NPP	30.85720	74.90060	14:12:58	D	7.50
1543	FIROZPUR	GHALL KHURD	S-NPP	30.86120	74.74050	12:32:41	D	2.60
1544	FIROZPUR	GHALL KHURD	S-NPP	30.86850	74.68350	14:12:58	D	2.90
1545	FIROZPUR	GHALL KHURD	S-NPP	30.88790	74.65470	14:12:58	D	9.70
1546	FIROZPUR	GHALL KHURD	S-NPP	30.89850	74.67770	12:32:41	D	2.60
1547	FIROZPUR	GHALL KHURD	S-NPP	30.90000	74.67280	14:12:58	D	3.10
1548	FIROZPUR	GHALL KHURD	S-NPP	30.90580	74.82070	14:12:58	D	6.40

1549	FIROZPUR	GHALL KHURD	S-NPP	30.90610	74.82460	14:12:58	D	6.40
1550	FIROZPUR	GHALL KHURD	S-NPP	30.91120	74.82020	14:12:58	D	6.00
1551	FIROZPUR	GHALL KHURD	S-NPP	30.91960	74.67700	12:32:41	D	16.50
1552	FIROZPUR	GHALL KHURD	S-NPP	30.94020	74.82280	14:12:58	D	7.40
1553	FIROZPUR	GHALL KHURD	S-NPP	30.94050	74.67390	14:12:58	D	4.60
1554	FIROZPUR	GHALL KHURD	S-NPP	30.94750	74.69650	14:12:58	D	13.40
1555	FIROZPUR	GHALL KHURD	S-NPP	30.95260	74.69350	12:32:41	D	10.90
1556	FIROZPUR	GHALL KHURD	S-NPP	30.95750	74.69550	12:32:41	D	8.40
1557	FIROZPUR	GHALL KHURD	S-NPP	30.97910	74.76000	14:12:58	D	3.00
1558	FIROZPUR	GHALL KHURD	S-NPP	30.98220	74.72840	14:12:58	D	10.80
1559	FIROZPUR	GHALL KHURD	S-NPP	30.98450	74.75950	14:12:58	D	3.00
1560	FIROZPUR	GHALL KHURD	AQUA	30.75900	74.88700	13:42:41	D	7.80
1561	FIROZPUR	GHALL KHURD	AQUA	30.76100	74.89800	13:42:41	D	10.40
1562	FIROZPUR	GHALL KHURD	AQUA	30.78900	74.83600	13:42:41	D	14.00
1563	FIROZPUR	GHALL KHURD	AQUA	30.79600	74.82800	13:42:41	D	27.90
1564	FIROZPUR	GHALL KHURD	AQUA	30.82300	74.64200	13:42:41	D	52.40
1565	FIROZPUR	GHALL KHURD	AQUA	30.84200	74.76200	13:42:41	D	10.10
1566	FIROZPUR	GHALL KHURD	AQUA	30.84300	74.82900	13:42:41	D	3.60
1567	FIROZPUR	GHALL KHURD	AQUA	30.84700	74.67100	13:42:41	D	5.80
1568	FIROZPUR	GHALL KHURD	AQUA	30.86200	74.76900	13:42:41	D	6.00
1569	FIROZPUR	GHALL KHURD	AQUA	30.86400	74.78000	13:42:41	D	10.00
1570	FIROZPUR	GHALL KHURD	AQUA	30.87000	74.87900	13:42:41	D	30.40
1571	FIROZPUR	GHALL KHURD	AQUA	30.88300	74.68000	13:42:41	D	21.70
1572	FIROZPUR	GHALL KHURD	AQUA	30.89600	74.75600	13:42:41	D	5.70
1573	FIROZPUR	GHALL KHURD	AQUA	30.89800	74.71100	13:42:41	D	6.60
1574	FIROZPUR	GHALL KHURD	AQUA	30.90500	74.69800	13:42:41	D	37.10
1575	FIROZPUR	GHALL KHURD	AQUA	30.90500	74.75400	13:42:41	D	8.50
1576	FIROZPUR	GHALL KHURD	AQUA	30.90700	74.70900	13:42:41	D	44.20
1577	FIROZPUR	GHALL KHURD	AQUA	30.95400	74.71000	13:42:41	D	38.00
1578	FIROZPUR	GHALL KHURD	AQUA	30.95400	74.76600	13:42:41	D	5.40
1579	FIROZPUR	GHALL KHURD	AQUA	30.95600	74.72100	13:42:41	D	7.60
1580	FIROZPUR	GHALL KHURD	AQUA	31.02000	74.77900	13:42:41	D	7.30
1581	FIROZPUR	GURUHAR SAHAI	S-NPP	30.56260	74.33930	14:12:58	D	14.80

1582	FIROZPUR	GURUHAR SAHAI	S-NPP	30.56720	74.33160	14:12:58	D	8.80
1583	FIROZPUR	GURUHAR SAHAI	S-NPP	30.56780	74.33880	14:12:58	D	11.00
1584	FIROZPUR	GURUHAR SAHAI	S-NPP	30.56790	74.33070	14:12:58	D	7.30
1585	FIROZPUR	GURUHAR SAHAI	S-NPP	30.58110	74.30840	14:12:58	D	5.00
1586	FIROZPUR	GURUHAR SAHAI	S-NPP	30.58190	74.30740	14:12:58	D	5.70
1587	FIROZPUR	GURUHAR SAHAI	S-NPP	30.59150	74.29560	14:12:58	D	3.10
1588	FIROZPUR	GURUHAR SAHAI	S-NPP	30.59180	74.29920	14:12:58	D	5.80
1589	FIROZPUR	GURUHAR SAHAI	S-NPP	30.59520	74.33980	12:32:41	D	10.30
1590	FIROZPUR	GURUHAR SAHAI	S-NPP	30.59640	74.36080	14:12:58	D	16.90
1591	FIROZPUR	GURUHAR SAHAI	S-NPP	30.60220	74.29820	14:12:58	D	1.80
1592	FIROZPUR	GURUHAR SAHAI	S-NPP	30.60300	74.37850	14:12:58	D	16.60
1593	FIROZPUR	GURUHAR SAHAI	S-NPP	30.60410	74.32340	14:12:58	D	3.20
1594	FIROZPUR	GURUHAR SAHAI	S-NPP	30.60440	74.32710	14:12:58	D	4.90
1595	FIROZPUR	GURUHAR SAHAI	S-NPP	30.60550	74.34160	14:12:58	D	4.80
1596	FIROZPUR	GURUHAR SAHAI	S-NPP	30.60580	74.41510	14:12:58	D	10.30
1597	FIROZPUR	GURUHAR SAHAI	S-NPP	30.60600	74.27960	14:12:58	D	3.40
1598	FIROZPUR	GURUHAR SAHAI	S-NPP	30.60690	74.35980	14:12:58	D	3.10
1599	FIROZPUR	GURUHAR SAHAI	S-NPP	30.61070	74.34110	14:12:58	D	7.30
1600	FIROZPUR	GURUHAR SAHAI	S-NPP	30.61210	74.35930	14:12:58	D	3.80
1601	FIROZPUR	GURUHAR SAHAI	S-NPP	30.61780	74.29660	14:12:58	D	3.70
1602	FIROZPUR	GURUHAR SAHAI	S-NPP	30.61810	74.30020	14:12:58	D	3.70
1603	FIROZPUR	GURUHAR SAHAI	S-NPP	30.61870	74.30740	14:12:58	D	6.20
1604	FIROZPUR	GURUHAR SAHAI	S-NPP	30.62170	74.34730	14:12:58	D	3.00
1605	FIROZPUR	GURUHAR SAHAI	S-NPP	30.62200	74.35090	14:12:58	D	3.00
1606	FIROZPUR	GURUHAR SAHAI	S-NPP	30.62370	74.37280	14:12:58	D	1.20
1607	FIROZPUR	GURUHAR SAHAI	S-NPP	30.62670	74.34310	14:12:58	D	3.60
1608	FIROZPUR	GURUHAR SAHAI	S-NPP	30.62840	74.24850	12:32:41	D	4.60
1609	FIROZPUR	GURUHAR SAHAI	S-NPP	30.63440	74.26930	12:32:41	D	9.80
1610	FIROZPUR	GURUHAR SAHAI	S-NPP	30.63530	74.38640	14:12:58	D	3.80
1611	FIROZPUR	GURUHAR SAHAI	S-NPP	30.63610	74.39730	14:12:58	D	6.60
1612	FIROZPUR	GURUHAR SAHAI	S-NPP	30.63830	74.35670	14:12:58	D	5.00
1613	FIROZPUR	GURUHAR SAHAI	S-NPP	30.64240	74.35260	12:32:41	D	16.20
1614	FIROZPUR	GURUHAR SAHAI	S-NPP	30.64310	74.35010	12:32:41	D	22.30

1615	FIROZPUR	GURUHAR SAHAI	S-NPP	30.64340	74.22170	14:12:58	D	3.00
1616	FIROZPUR	GURUHAR SAHAI	S-NPP	30.64350	74.35610	14:12:58	D	1.90
1617	FIROZPUR	GURUHAR SAHAI	S-NPP	30.64510	74.35690	12:32:41	D	21.10
1618	FIROZPUR	GURUHAR SAHAI	S-NPP	30.64660	74.39630	14:12:58	D	11.90
1619	FIROZPUR	GURUHAR SAHAI	S-NPP	30.64900	74.35010	12:32:41	D	16.20
1620	FIROZPUR	GURUHAR SAHAI	S-NPP	30.65060	74.24620	14:12:58	D	2.60
1621	FIROZPUR	GURUHAR SAHAI	S-NPP	30.65490	74.23490	14:12:58	D	2.50
1622	FIROZPUR	GURUHAR SAHAI	S-NPP	30.65500	74.43620	14:12:58	D	5.90
1623	FIROZPUR	GURUHAR SAHAI	S-NPP	30.65530	74.43990	14:12:58	D	7.70
1624	FIROZPUR	GURUHAR SAHAI	S-NPP	30.66090	74.37650	14:12:58	D	4.30
1625	FIROZPUR	GURUHAR SAHAI	S-NPP	30.66180	74.25600	14:12:58	D	6.00
1626	FIROZPUR	GURUHAR SAHAI	S-NPP	30.66180	74.38740	14:12:58	D	3.10
1627	FIROZPUR	GURUHAR SAHAI	S-NPP	30.66470	74.42410	14:12:58	D	6.60
1628	FIROZPUR	GURUHAR SAHAI	S-NPP	30.66790	74.39790	14:12:58	D	1.80
1629	FIROZPUR	GURUHAR SAHAI	S-NPP	30.66960	74.22270	14:12:58	D	6.30
1630	FIROZPUR	GURUHAR SAHAI	S-NPP	30.67010	74.22120	14:12:58	D	4.70
1631	FIROZPUR	GURUHAR SAHAI	S-NPP	30.67040	74.22480	14:12:58	D	6.80
1632	FIROZPUR	GURUHAR SAHAI	S-NPP	30.67110	74.30450	14:12:58	D	7.10
1633	FIROZPUR	GURUHAR SAHAI	S-NPP	30.67110	74.30590	14:12:58	D	6.60
1634	FIROZPUR	GURUHAR SAHAI	S-NPP	30.67330	74.26430	14:12:58	D	3.20
1635	FIROZPUR	GURUHAR SAHAI	S-NPP	30.67370	74.48160	12:32:41	D	8.80
1636	FIROZPUR	GURUHAR SAHAI	S-NPP	30.67460	74.35180	14:12:58	D	4.70
1637	FIROZPUR	GURUHAR SAHAI	S-NPP	30.67480	74.35540	14:12:58	D	6.40
1638	FIROZPUR	GURUHAR SAHAI	S-NPP	30.67490	74.35310	14:12:58	D	5.30
1639	FIROZPUR	GURUHAR SAHAI	S-NPP	30.67690	74.37860	14:12:58	D	3.40
1640	FIROZPUR	GURUHAR SAHAI	S-NPP	30.67840	74.33300	14:12:58	D	6.50
1641	FIROZPUR	GURUHAR SAHAI	S-NPP	30.67860	74.33440	14:12:58	D	5.50
1642	FIROZPUR	GURUHAR SAHAI	S-NPP	30.67970	74.21810	14:12:58	D	3.50
1643	FIROZPUR	GURUHAR SAHAI	S-NPP	30.68240	74.44350	12:32:41	D	9.80
1644	FIROZPUR	GURUHAR SAHAI	S-NPP	30.68300	74.38910	14:12:58	D	2.30
1645	FIROZPUR	GURUHAR SAHAI	S-NPP	30.68540	74.42830	14:12:58	D	2.00
1646	FIROZPUR	GURUHAR SAHAI	S-NPP	30.68560	74.44740	12:32:41	D	7.60
1647	FIROZPUR	GURUHAR SAHAI	S-NPP	30.68820	74.43150	12:32:41	D	8.60

1648	FIROZPUR	GURUHAR SAHAI	S-NPP	30.69160	74.42500	12:32:41	D	9.10
1649	FIROZPUR	GURUHAR SAHAI	S-NPP	30.69830	74.31640	14:12:58	D	4.90
1650	FIROZPUR	GURUHAR SAHAI	S-NPP	30.70030	74.47280	14:12:58	D	10.90
1651	FIROZPUR	GURUHAR SAHAI	S-NPP	30.70400	74.39310	14:12:58	D	3.00
1652	FIROZPUR	GURUHAR SAHAI	S-NPP	30.70420	74.25850	12:32:41	D	4.90
1653	FIROZPUR	GURUHAR SAHAI	S-NPP	30.70450	74.47110	14:12:58	D	19.20
1654	FIROZPUR	GURUHAR SAHAI	S-NPP	30.70730	74.29730	14:12:58	D	2.00
1655	FIROZPUR	GURUHAR SAHAI	S-NPP	30.70730	74.43730	14:12:58	D	2.80
1656	FIROZPUR	GURUHAR SAHAI	S-NPP	30.71000	74.35550	12:32:41	D	21.60
1657	FIROZPUR	GURUHAR SAHAI	S-NPP	30.71010	74.33350	14:12:58	D	1.90
1658	FIROZPUR	GURUHAR SAHAI	S-NPP	30.71190	74.36240	12:32:41	D	23.50
1659	FIROZPUR	GURUHAR SAHAI	S-NPP	30.71470	74.25650	14:12:58	D	7.00
1660	FIROZPUR	GURUHAR SAHAI	S-NPP	30.71970	74.46210	14:12:58	D	3.00
1661	FIROZPUR	GURUHAR SAHAI	S-NPP	30.72710	74.28070	14:12:58	D	6.10
1662	FIROZPUR	GURUHAR SAHAI	S-NPP	30.72740	74.28430	14:12:58	D	7.90
1663	FIROZPUR	GURUHAR SAHAI	S-NPP	30.72810	74.39400	12:32:41	D	8.00
1664	FIROZPUR	GURUHAR SAHAI	S-NPP	30.74100	74.39320	14:12:58	D	4.30
1665	FIROZPUR	GURUHAR SAHAI	S-NPP	30.74320	74.35230	14:12:58	D	1.90
1666	FIROZPUR	GURUHAR SAHAI	S-NPP	30.74400	74.36330	14:12:58	D	4.30
1667	FIROZPUR	GURUHAR SAHAI	S-NPP	30.74890	74.35910	14:12:58	D	2.70
1668	FIROZPUR	GURUHAR SAHAI	AQUA	30.56900	74.33100	13:42:41	D	21.60
1669	FIROZPUR	GURUHAR SAHAI	AQUA	30.59500	74.37200	13:42:41	D	19.00
1670	FIROZPUR	GURUHAR SAHAI	AQUA	30.59900	74.33700	13:42:41	D	18.40
1671	FIROZPUR	GURUHAR SAHAI	AQUA	30.59900	74.39500	13:42:41	D	26.70
1672	FIROZPUR	GURUHAR SAHAI	AQUA	30.60100	74.29000	13:42:41	D	16.60
1673	FIROZPUR	GURUHAR SAHAI	AQUA	30.60100	74.34800	13:42:41	D	31.60
1674	FIROZPUR	GURUHAR SAHAI	AQUA	30.60100	74.40600	13:42:41	D	41.50
1675	FIROZPUR	GURUHAR SAHAI	AQUA	30.60300	74.35900	13:42:41	D	9.40
1676	FIROZPUR	GURUHAR SAHAI	AQUA	30.60400	74.37000	13:42:41	D	7.50
1677	FIROZPUR	GURUHAR SAHAI	AQUA	30.60900	74.27600	13:42:41	D	11.50
1678	FIROZPUR	GURUHAR SAHAI	AQUA	30.61000	74.28700	13:42:41	D	9.70
1679	FIROZPUR	GURUHAR SAHAI	AQUA	30.61200	74.35700	13:42:41	D	55.10
1680	FIROZPUR	GURUHAR SAHAI	AQUA	30.61300	74.42600	13:42:41	D	14.30

1681	FIROZPUR	GURUHAR SAHAI	AQUA	30.61400	74.36800	13:42:41	D	17.80
1682	FIROZPUR	GURUHAR SAHAI	AQUA	30.61900	74.34400	13:42:41	D	18.60
1683	FIROZPUR	GURUHAR SAHAI	AQUA	30.62100	74.35500	13:42:41	D	16.70
1684	FIROZPUR	GURUHAR SAHAI	AQUA	30.63000	74.25400	13:42:41	D	5.10
1685	FIROZPUR	GURUHAR SAHAI	AQUA	30.63300	74.27700	13:42:41	D	9.00
1686	FIROZPUR	GURUHAR SAHAI	AQUA	30.63700	74.35700	13:42:41	D	13.00
1687	FIROZPUR	GURUHAR SAHAI	AQUA	30.63900	74.46600	13:42:41	D	17.30
1688	FIROZPUR	GURUHAR SAHAI	AQUA	30.64100	74.47800	13:42:41	D	21.70
1689	FIROZPUR	GURUHAR SAHAI	AQUA	30.65200	74.33100	13:42:41	D	9.60
1690	FIROZPUR	GURUHAR SAHAI	AQUA	30.65400	74.22600	13:42:41	D	8.10
1691	FIROZPUR	GURUHAR SAHAI	AQUA	30.65900	74.43300	13:42:41	D	133.80
1692	FIROZPUR	GURUHAR SAHAI	AQUA	30.66100	74.44500	13:42:41	D	53.30
1693	FIROZPUR	GURUHAR SAHAI	AQUA	30.66400	74.46700	13:42:41	D	39.40
1694	FIROZPUR	GURUHAR SAHAI	AQUA	30.66500	74.29300	13:42:41	D	6.40
1695	FIROZPUR	GURUHAR SAHAI	AQUA	30.66600	74.42000	13:42:41	D	19.80
1696	FIROZPUR	GURUHAR SAHAI	AQUA	30.66700	74.30400	13:42:41	D	41.40
1697	FIROZPUR	GURUHAR SAHAI	AQUA	30.68100	74.33600	13:42:41	D	7.70
1698	FIROZPUR	GURUHAR SAHAI	AQUA	30.69800	74.37900	13:42:41	D	7.40
1699	FIROZPUR	GURUHAR SAHAI	AQUA	30.71200	74.46800	13:42:41	D	9.20
1700	FIROZPUR	GURUHAR SAHAI	AQUA	30.71300	74.31100	13:42:41	D	16.70
1701	FIROZPUR	GURUHAR SAHAI	AQUA	30.71500	74.26400	13:42:41	D	19.40
1702	FIROZPUR	GURUHAR SAHAI	AQUA	30.71500	74.32200	13:42:41	D	10.20
1703	FIROZPUR	GURUHAR SAHAI	AQUA	30.73500	74.38700	13:42:41	D	10.70
1704	FIROZPUR	GURUHAR SAHAI	AQUA	30.73700	74.39800	13:42:41	D	5.10
1705	FIROZPUR	GURUHAR SAHAI	AQUA	30.73800	74.46700	13:42:41	D	84.30
1706	FIROZPUR	GURUHAR SAHAI	AQUA	30.75000	74.30300	13:42:41	D	15.40
1707	FIROZPUR	MAKHU	S-NPP	31.01700	74.83160	14:12:58	D	2.80
1708	FIROZPUR	MAKHU	S-NPP	31.04820	74.88450	14:12:58	D	7.70
1709	FIROZPUR	MAKHU	S-NPP	31.05000	74.88450	14:12:58	D	9.30
1710	FIROZPUR	MAKHU	S-NPP	31.05610	74.81610	14:12:58	D	7.30
1711	FIROZPUR	MAKHU	S-NPP	31.06270	75.07790	14:12:58	D	2.70
1712	FIROZPUR	MAKHU	S-NPP	31.06320	75.07830	14:12:58	D	3.10
1713	FIROZPUR	MAKHU	S-NPP	31.06710	75.05320	14:12:58	D	3.10

1714	FIROZPUR	MAKHU	S-NPP	31.06720	74.97560	14:12:58	D	3.10
1715	FIROZPUR	MAKHU	S-NPP	31.07100	74.95100	14:12:58	D	4.10
1716	FIROZPUR	MAKHU	S-NPP	31.07200	75.04460	14:12:58	D	4.10
1717	FIROZPUR	MAKHU	S-NPP	31.07290	74.82940	12:32:41	D	17.00
1718	FIROZPUR	MAKHU	S-NPP	31.07460	74.83570	12:32:41	D	12.80
1719	FIROZPUR	MAKHU	S-NPP	31.07600	74.89090	12:32:41	D	5.30
1720	FIROZPUR	MAKHU	S-NPP	31.07920	74.82700	12:32:41	D	5.90
1721	FIROZPUR	MAKHU	S-NPP	31.08160	74.86960	14:12:58	D	2.90
1722	FIROZPUR	MAKHU	S-NPP	31.08160	74.94600	14:12:58	D	2.20
1723	FIROZPUR	MAKHU	S-NPP	31.08560	75.09910	12:32:41	D	3.40
1724	FIROZPUR	MAKHU	S-NPP	31.08700	74.94550	14:12:58	D	2.50
1725	FIROZPUR	MAKHU	S-NPP	31.09070	75.11740	12:32:41	D	4.00
1726	FIROZPUR	MAKHU	S-NPP	31.09450	74.97320	14:12:58	D	1.80
1727	FIROZPUR	MAKHU	S-NPP	31.09560	74.98930	14:12:58	D	17.30
1728	FIROZPUR	MAKHU	S-NPP	31.09590	74.99340	14:12:58	D	17.30
1729	FIROZPUR	MAKHU	S-NPP	31.09820	75.02580	14:12:58	D	4.40
1730	FIROZPUR	MAKHU	S-NPP	31.10450	74.88350	14:12:58	D	6.30
1731	FIROZPUR	MAKHU	S-NPP	31.10820	74.93550	14:12:58	D	5.10
1732	FIROZPUR	MAKHU	S-NPP	31.11620	74.89450	14:12:58	D	2.20
1733	FIROZPUR	MAKHU	S-NPP	31.12180	75.04830	14:12:58	D	1.30
1734	FIROZPUR	MAKHU	S-NPP	31.15600	74.91510	14:12:58	D	1.90
1735	FIROZPUR	MAKHU	S-NPP	31.15690	74.91420	14:12:58	D	1.50
1736	FIROZPUR	MAKHU	AQUA	31.03200	75.03200	13:42:41	D	5.10
1737	FIROZPUR	MAKHU	AQUA	31.03400	75.04300	13:42:41	D	7.20
1738	FIROZPUR	MAKHU	AQUA	31.05400	74.87200	13:42:41	D	31.70
1739	FIROZPUR	MAKHU	AQUA	31.05700	75.01500	13:42:41	D	18.40
1740	FIROZPUR	MAKHU	AQUA	31.05900	75.02600	13:42:41	D	6.20
1741	FIROZPUR	MAKHU	AQUA	31.07200	74.99000	13:42:41	D	7.70
1742	FIROZPUR	MAKHU	AQUA	31.07800	74.86100	13:42:41	D	14.80
1743	FIROZPUR	MAKHU	AQUA	31.08000	74.92200	13:42:41	D	7.10
1744	FIROZPUR	MAKHU	AQUA	31.08200	74.93300	13:42:41	D	8.90
1745	FIROZPUR	MAKHU	AQUA	31.08300	74.94400	13:42:41	D	10.90
1746	FIROZPUR	MAKHU	AQUA	31.09700	75.02900	13:42:41	D	17.10

1747	FIROZPUR	MAKHU	AQUA	31.11700	75.10700	13:42:41	D	11.90
1748	FIROZPUR	MAKHU	AQUA	31.12900	74.88400	13:42:41	D	11.20
1749	FIROZPUR	MAMDOT	S-NPP	30.75620	74.38430	14:12:58	D	3.90
1750	FIROZPUR	MAMDOT	S-NPP	30.77560	74.49800	14:12:58	D	6.70
1751	FIROZPUR	MAMDOT	S-NPP	30.77590	74.50170	14:12:58	D	6.80
1752	FIROZPUR	MAMDOT	S-NPP	30.79000	74.34410	14:12:58	D	3.40
1753	FIROZPUR	MAMDOT	S-NPP	30.79010	74.34360	14:12:58	D	3.20
1754	FIROZPUR	MAMDOT	S-NPP	30.80340	74.30920	14:12:58	D	1.60
1755	FIROZPUR	MAMDOT	S-NPP	30.80440	74.45770	14:12:58	D	0.90
1756	FIROZPUR	MAMDOT	S-NPP	30.81310	74.51290	14:12:58	D	11.60
1757	FIROZPUR	MAMDOT	S-NPP	30.82150	74.34060	14:12:58	D	5.50
1758	FIROZPUR	MAMDOT	S-NPP	30.82180	74.34420	14:12:58	D	5.50
1759	FIROZPUR	MAMDOT	S-NPP	30.83430	74.51090	14:12:58	D	2.80
1760	FIROZPUR	MAMDOT	S-NPP	30.83460	74.51470	14:12:58	D	2.80
1761	FIROZPUR	MAMDOT	S-NPP	30.83540	74.52590	14:12:58	D	2.60
1762	FIROZPUR	MAMDOT	S-NPP	30.83720	74.33900	14:12:58	D	3.60
1763	FIROZPUR	MAMDOT	S-NPP	30.86290	74.46670	14:12:58	D	5.30
1764	FIROZPUR	MAMDOT	S-NPP	30.89040	74.42370	14:12:58	D	5.30
1765	FIROZPUR	MAMDOT	S-NPP	30.89130	74.42280	14:12:58	D	5.50
1766	FIROZPUR	MAMDOT	S-NPP	30.91400	74.50700	14:12:58	D	1.30
1767	FIROZPUR	MAMDOT	S-NPP	30.93470	74.44930	14:12:58	D	8.20
1768	FIROZPUR	MAMDOT	AQUA	30.76000	74.48500	13:42:41	D	4.30
1769	FIROZPUR	MAMDOT	AQUA	30.80800	74.42900	13:42:41	D	4.30
1770	FIROZPUR	MAMDOT	AQUA	30.81900	74.34000	13:42:41	D	6.60
1771	FIROZPUR	MAMDOT	AQUA	30.87600	74.45400	13:42:41	D	5.30
1772	FIROZPUR	MAMDOT	AQUA	30.88200	74.37300	13:42:41	D	12.00
1773	FIROZPUR	MAMDOT	AQUA	30.96100	74.46400	13:42:41	D	7.40
1774	FIROZPUR	MAMDOT	AQUA	30.96300	74.47500	13:42:41	D	7.10
1775	FIROZPUR	ZIRA	S-NPP	30.91250	74.91150	14:12:58	D	1.70
1776	FIROZPUR	ZIRA	S-NPP	30.91800	74.89710	12:32:41	D	12.50
1777	FIROZPUR	ZIRA	S-NPP	30.91980	74.90340	12:32:41	D	19.40
1778	FIROZPUR	ZIRA	S-NPP	30.93220	74.94320	14:12:58	D	6.30
1779	FIROZPUR	ZIRA	S-NPP	30.93230	75.03070	14:12:58	D	11.00

1780	FIROZPUR	ZIRA	S-NPP	30.93260	75.03480	14:12:58	D	28.30
1781	FIROZPUR	ZIRA	S-NPP	30.93280	75.03220	14:12:58	D	22.30
1782	FIROZPUR	ZIRA	S-NPP	30.93310	75.03630	14:12:58	D	26.30
1783	FIROZPUR	ZIRA	S-NPP	30.93390	74.97790	14:12:58	D	28.30
1784	FIROZPUR	ZIRA	S-NPP	30.93420	74.90950	14:12:58	D	4.40
1785	FIROZPUR	ZIRA	S-NPP	30.93420	74.98190	14:12:58	D	28.30
1786	FIROZPUR	ZIRA	S-NPP	30.93440	74.97530	14:12:58	D	32.90
1787	FIROZPUR	ZIRA	S-NPP	30.93450	74.91350	14:12:58	D	5.60
1788	FIROZPUR	ZIRA	S-NPP	30.93470	74.97930	14:12:58	D	57.90
1789	FIROZPUR	ZIRA	S-NPP	30.93550	74.91080	14:12:58	D	3.30
1790	FIROZPUR	ZIRA	S-NPP	30.93630	75.00350	14:12:58	D	1.50
1791	FIROZPUR	ZIRA	S-NPP	30.93660	74.94140	14:12:58	D	9.80
1792	FIROZPUR	ZIRA	S-NPP	30.93770	74.94270	14:12:58	D	5.40
1793	FIROZPUR	ZIRA	S-NPP	30.93930	74.97740	14:12:58	D	28.30
1794	FIROZPUR	ZIRA	S-NPP	30.94200	75.01360	14:12:58	D	2.30
1795	FIROZPUR	ZIRA	S-NPP	30.94260	75.01510	14:12:58	D	3.30
1796	FIROZPUR	ZIRA	S-NPP	30.94560	74.82230	14:12:58	D	7.40
1797	FIROZPUR	ZIRA	S-NPP	30.95360	75.02070	14:12:58	D	6.20
1798	FIROZPUR	ZIRA	S-NPP	30.95380	75.01810	14:12:58	D	6.20
1799	FIROZPUR	ZIRA	S-NPP	30.95810	75.08160	14:12:58	D	4.30
1800	FIROZPUR	ZIRA	S-NPP	30.95820	75.08310	14:12:58	D	8.10
1801	FIROZPUR	ZIRA	S-NPP	30.96040	74.87650	14:12:58	D	2.50
1802	FIROZPUR	ZIRA	S-NPP	30.96200	75.05820	14:12:58	D	3.50
1803	FIROZPUR	ZIRA	S-NPP	30.96750	75.05770	14:12:58	D	27.90
1804	FIROZPUR	ZIRA	S-NPP	30.97790	75.04860	14:12:58	D	4.70
1805	FIROZPUR	ZIRA	S-NPP	30.97820	75.05260	14:12:58	D	4.70
1806	FIROZPUR	ZIRA	S-NPP	30.98360	74.95620	12:32:41	D	7.00
1807	FIROZPUR	ZIRA	S-NPP	30.98740	74.87400	14:12:58	D	3.40
1808	FIROZPUR	ZIRA	S-NPP	30.98910	75.05160	14:12:58	D	2.00
1809	FIROZPUR	ZIRA	S-NPP	30.99260	75.10060	14:12:58	D	3.70
1810	FIROZPUR	ZIRA	S-NPP	30.99510	74.82960	14:12:58	D	5.20
1811	FIROZPUR	ZIRA	S-NPP	30.99580	74.98990	14:12:58	D	3.10
1812	FIROZPUR	ZIRA	S-NPP	30.99970	74.96410	12:32:41	D	8.30

1813	FIROZPUR	ZIRA	S-NPP	31.00550	74.97290	14:12:58	D	6.10
1814	FIROZPUR	ZIRA	S-NPP	31.01230	74.91580	14:12:58	D	4.80
1815	FIROZPUR	ZIRA	S-NPP	31.01260	74.91980	14:12:58	D	4.80
1816	FIROZPUR	ZIRA	S-NPP	31.01510	74.87950	14:12:58	D	3.80
1817	FIROZPUR	ZIRA	S-NPP	31.01860	75.07770	14:12:58	D	7.20
1818	FIROZPUR	ZIRA	S-NPP	31.01880	75.08180	14:12:58	D	7.20
1819	FIROZPUR	ZIRA	S-NPP	31.01970	75.09410	14:12:58	D	4.60
1820	FIROZPUR	ZIRA	S-NPP	31.02140	75.04060	14:12:58	D	9.00
1821	FIROZPUR	ZIRA	S-NPP	31.02170	75.04460	14:12:58	D	13.20
1822	FIROZPUR	ZIRA	S-NPP	31.02220	75.04480	12:32:41	D	5.40
1823	FIROZPUR	ZIRA	S-NPP	31.02390	75.05100	12:32:41	D	5.40
1824	FIROZPUR	ZIRA	S-NPP	31.02400	75.07720	14:12:58	D	5.10
1825	FIROZPUR	ZIRA	S-NPP	31.02520	74.94280	14:12:58	D	4.80
1826	FIROZPUR	ZIRA	S-NPP	31.02590	74.87860	14:12:58	D	4.10
1827	FIROZPUR	ZIRA	S-NPP	31.02770	74.87860	14:12:58	D	4.30
1828	FIROZPUR	ZIRA	S-NPP	31.03040	74.93830	14:12:58	D	4.80
1829	FIROZPUR	ZIRA	S-NPP	31.03180	74.93850	14:12:58	D	6.20
1830	FIROZPUR	ZIRA	S-NPP	31.03650	74.87360	14:12:58	D	9.10
1831	FIROZPUR	ZIRA	S-NPP	31.03830	74.87360	14:12:58	D	9.90
1832	FIROZPUR	ZIRA	S-NPP	31.05320	74.93040	12:32:41	D	2.80
1833	FIROZPUR	ZIRA	AQUA	30.90000	74.90100	13:42:41	D	19.90
1834	FIROZPUR	ZIRA	AQUA	30.90100	74.91100	13:42:41	D	16.70
1835	FIROZPUR	ZIRA	AQUA	30.91000	74.90900	13:42:41	D	20.00
1836	FIROZPUR	ZIRA	AQUA	30.94300	74.93600	13:42:41	D	5.30
1837	FIROZPUR	ZIRA	AQUA	30.94400	74.94700	13:42:41	D	10.20
1838	FIROZPUR	ZIRA	AQUA	30.95300	75.00000	13:42:41	D	7.00
1839	FIROZPUR	ZIRA	AQUA	30.96400	75.07500	13:42:41	D	38.90
1840	FIROZPUR	ZIRA	AQUA	30.96800	74.91900	13:42:41	D	4.30
1841	FIROZPUR	ZIRA	AQUA	30.96800	75.04100	13:42:41	D	7.10
1842	FIROZPUR	ZIRA	AQUA	30.97000	75.05200	13:42:41	D	11.20
1843	FIROZPUR	ZIRA	AQUA	30.97300	74.95100	13:42:41	D	9.30
1844	FIROZPUR	ZIRA	AQUA	30.97600	75.09400	13:42:41	D	7.60
1845	FIROZPUR	ZIRA	AQUA	30.98100	75.00500	13:42:41	D	8.80

1846	FIROZPUR	ZIRA	AQUA	30.98200	74.95000	13:42:41	D	12.00
1847	FIROZPUR	ZIRA	AQUA	30.98300	75.01600	13:42:41	D	7.20
1848	FIROZPUR	ZIRA	AQUA	30.98500	75.09200	13:42:41	D	23.40
1849	FIROZPUR	ZIRA	AQUA	31.01800	74.88000	13:42:41	D	9.80
1850	FIROZPUR	ZIRA	AQUA	31.03300	74.92100	13:42:41	D	6.50
1851	HOSHIARPUR	GARH SHANKAR	S-NPP	31.16590	76.14900	12:32:41	D	4.50
1852	HOSHIARPUR	GARH SHANKAR	S-NPP	31.16590	76.15140	12:32:41	D	6.60
1853	HOSHIARPUR	GARH SHANKAR	AQUA	31.13800	76.17000	13:42:41	D	3.50
1854	HOSHIARPUR	HAIJPUR	AQUA	31.94100	75.66700	13:42:41	D	5.40
1855	JALANDHAR	ADAMPUR	S-NPP	31.46390	75.71110	12:32:41	D	2.00
1856	JALANDHAR	BHOGPUR	S-NPP	31.51510	75.55690	12:32:41	D	3.10
1857	JALANDHAR	BHOGPUR	S-NPP	31.51870	75.55570	12:32:41	D	3.60
1858	JALANDHAR	BHOGPUR	AQUA	31.52100	75.69800	13:42:41	D	7.30
1859	JALANDHAR	LOHIAN	S-NPP	31.13270	75.27170	12:32:41	D	8.40
1860	JALANDHAR	LOHIAN	S-NPP	31.13450	75.27400	12:32:41	D	7.80
1861	JALANDHAR	MEHATPUR	S-NPP	31.03860	75.44270	14:12:58	D	5.00
1862	JALANDHAR	MEHATPUR	S-NPP	31.03890	75.44700	14:12:58	D	6.70
1863	JALANDHAR	MEHATPUR	S-NPP	31.06980	75.43210	14:12:58	D	5.90
1864	JALANDHAR	MEHATPUR	S-NPP	31.07160	75.43110	14:12:58	D	6.90
1865	JALANDHAR	MEHATPUR	AQUA	31.06000	75.52300	13:42:41	D	14.90
1866	JALANDHAR	NAKODAR	S-NPP	31.07450	75.50560	14:12:58	D	9.10
1867	JALANDHAR	NAKODAR	S-NPP	31.07590	75.52740	14:12:58	D	1.90
1868	JALANDHAR	NAKODAR	S-NPP	31.07700	75.50890	14:12:58	D	4.20
1869	JALANDHAR	NAKODAR	S-NPP	31.15000	75.45130	14:12:58	D	2.50
1870	JALANDHAR	NAKODAR	S-NPP	31.16300	75.39400	14:12:58	D	2.30
1871	JALANDHAR	NAKODAR	AQUA	31.14100	75.56400	13:42:41	D	8.10
1872	JALANDHAR	NUR MAHAL	S-NPP	30.99520	75.64360	14:12:58	D	7.50
1873	JALANDHAR	NUR MAHAL	S-NPP	30.99900	75.64540	14:12:58	D	6.90
1874	JALANDHAR	NUR MAHAL	S-NPP	31.00350	75.67760	12:32:41	D	3.10
1875	JALANDHAR	NUR MAHAL	S-NPP	31.03110	75.58290	14:12:58	D	11.10
1876	JALANDHAR	NUR MAHAL	S-NPP	31.03700	75.58690	14:12:58	D	7.60
1877	JALANDHAR	NUR MAHAL	S-NPP	31.04770	75.57710	14:12:58	D	8.30
1878	JALANDHAR	NUR MAHAL	S-NPP	31.07980	75.54950	12:32:41	D	5.80

1879	JALANDHAR	NUR MAHAL	S-NPP	31.09020	75.57450	14:12:58	D	4.90
1880	JALANDHAR	NUR MAHAL	S-NPP	31.09290	75.57340	14:12:58	D	4.40
1881	JALANDHAR	NUR MAHAL	S-NPP	31.09530	75.55660	12:32:41	D	2.50
1882	JALANDHAR	NUR MAHAL	S-NPP	31.12500	75.58490	14:12:58	D	5.10
1883	JALANDHAR	NUR MAHAL	AQUA	30.98500	75.63000	13:42:41	D	4.70
1884	JALANDHAR	NUR MAHAL	AQUA	31.02700	75.66900	13:42:41	D	4.30
1885	JALANDHAR	NUR MAHAL	AQUA	31.05500	75.61000	13:42:41	D	5.90
1886	JALANDHAR	NUR MAHAL	AQUA	31.06200	75.53300	13:42:41	D	12.90
1887	JALANDHAR	NUR MAHAL	AQUA	31.07500	75.68100	13:42:41	D	6.30
1888	JALANDHAR	PHILLAUR	S-NPP	31.07940	75.79390	14:12:58	D	6.10
1889	JALANDHAR	PHILLAUR	S-NPP	31.07970	75.79840	14:12:58	D	8.90
1890	JALANDHAR	PHILLAUR	S-NPP	31.09310	75.80320	14:12:58	D	3.00
1891	JALANDHAR	PHILLAUR	S-NPP	31.09630	75.78800	14:12:58	D	3.10
1892	JALANDHAR	PHILLAUR	S-NPP	31.09800	75.78910	14:12:58	D	2.80
1893	JALANDHAR	PHILLAUR	S-NPP	31.16980	75.80330	12:32:41	D	3.60
1894	JALANDHAR	PHILLAUR	S-NPP	31.17140	75.80890	12:32:41	D	3.60
1895	JALANDHAR	PHILLAUR	S-NPP	31.17270	75.80860	12:32:41	D	5.90
1896	JALANDHAR	PHILLAUR	AQUA	31.03800	75.93000	13:42:41	D	8.10
1897	JALANDHAR	PHILLAUR	AQUA	31.05100	75.82500	13:42:41	D	8.10
1898	JALANDHAR	PHILLAUR	AQUA	31.07800	75.76600	13:42:41	D	10.30
1899	JALANDHAR	PHILLAUR	AQUA	31.12500	75.83200	13:42:41	D	26.00
1900	JALANDHAR	RURKA KALAN	S-NPP	31.09170	75.72050	14:12:58	D	3.20
1901	JALANDHAR	RURKA KALAN	S-NPP	31.09380	75.72150	14:12:58	D	3.60
1902	JALANDHAR	RURKA KALAN	S-NPP	31.10540	75.67010	14:12:58	D	6.70
1903	JALANDHAR	RURKA KALAN	S-NPP	31.10750	75.66650	14:12:58	D	5.70
1904	JALANDHAR	RURKA KALAN	S-NPP	31.11910	75.66740	12:32:41	D	5.80
1905	JALANDHAR	RURKA KALAN	S-NPP	31.12130	75.66660	12:32:41	D	4.80
1906	JALANDHAR	RURKA KALAN	S-NPP	31.12340	75.64730	14:12:58	D	2.30
1907	JALANDHAR	RURKA KALAN	S-NPP	31.13590	75.65510	12:32:41	D	2.90
1908	JALANDHAR	RURKA KALAN	S-NPP	31.16000	75.77040	14:12:58	D	3.70
1909	JALANDHAR	RURKA KALAN	AQUA	31.09000	75.72100	13:42:41	D	15.50
1910	JALANDHAR	RURKA KALAN	AQUA	31.15700	75.73300	13:42:41	D	5.90
1911	JALANDHAR	RURKA KALAN	AQUA	31.19100	75.65100	13:42:41	D	9.50

1912	JALANDHAR	SHAHKOT	S-NPP	31.04930	75.27500	14:12:58	D	4.90
1913	JALANDHAR	SHAHKOT	S-NPP	31.06630	75.37650	14:12:58	D	4.00
1914	JALANDHAR	SHAHKOT	S-NPP	31.06760	75.37560	14:12:58	D	3.90
1915	JALANDHAR	SHAHKOT	S-NPP	31.09470	75.38250	14:12:58	D	6.00
1916	JALANDHAR	SHAHKOT	S-NPP	31.09790	75.26290	14:12:58	D	7.30
1917	JALANDHAR	SHAHKOT	S-NPP	31.09820	75.26710	14:12:58	D	7.30
1918	JALANDHAR	SHAHKOT	S-NPP	31.09910	75.27980	14:12:58	D	20.10
1919	JALANDHAR	SHAHKOT	S-NPP	31.10430	75.27510	14:12:58	D	14.20
1920	JALANDHAR	SHAHKOT	AQUA	31.06500	75.24400	13:42:41	D	6.50
1921	JALANDHAR	SHAHKOT	AQUA	31.09800	75.28100	13:42:41	D	5.80
1922	KAPURTHALA	DHILWAN	S-NPP	31.45050	75.40020	14:12:58	D	2.10
1923	KAPURTHALA	KAPURTHALA	S-NPP	31.26610	75.30380	14:12:58	D	3.30
1924	KAPURTHALA	KAPURTHALA	S-NPP	31.26660	75.37260	12:32:41	D	3.30
1925	KAPURTHALA	KAPURTHALA	S-NPP	31.29730	75.26700	14:12:58	D	9.60
1926	KAPURTHALA	KAPURTHALA	S-NPP	31.29760	75.27120	14:12:58	D	12.60
1927	KAPURTHALA	KAPURTHALA	S-NPP	31.32940	75.32840	14:12:58	D	2.40
1928	KAPURTHALA	KAPURTHALA	S-NPP	31.34580	75.32270	14:12:58	D	3.10
1929	KAPURTHALA	KAPURTHALA	AQUA	31.36400	75.27300	13:42:41	D	6.20
1930	KAPURTHALA	NADALA	AQUA	31.53800	75.56500	13:42:41	D	6.60
1931	KAPURTHALA	NADALA	AQUA	31.54200	75.40800	13:42:41	D	8.00
1932	KAPURTHALA	PHAGWARA	S-NPP	31.16850	75.72440	14:12:58	D	4.10
1933	KAPURTHALA	PHAGWARA	S-NPP	31.16880	75.72890	14:12:58	D	6.20
1934	KAPURTHALA	PHAGWARA	S-NPP	31.19100	75.70970	12:32:41	D	8.20
1935	KAPURTHALA	PHAGWARA	S-NPP	31.30890	75.71420	14:12:58	D	8.10
1936	KAPURTHALA	PHAGWARA	S-NPP	31.30920	75.71870	14:12:58	D	8.70
1937	KAPURTHALA	PHAGWARA	S-NPP	31.31280	75.71730	14:12:58	D	13.40
1938	KAPURTHALA	PHAGWARA	AQUA	31.20700	75.69600	13:42:41	D	14.20
1939	KAPURTHALA	SULTANPUR LODHI	S-NPP	31.22460	75.17560	14:12:58	D	5.90
1940	KAPURTHALA	SULTANPUR LODHI	S-NPP	31.25030	75.30460	14:12:58	D	4.50
1941	KAPURTHALA	SULTANPUR LODHI	S-NPP	31.27670	75.20940	14:12:58	D	2.30
1942	KAPURTHALA	SULTANPUR LODHI	S-NPP	31.27710	75.20890	14:12:58	D	2.60
1943	KAPURTHALA	SULTANPUR LODHI	S-NPP	31.28670	75.24830	12:32:41	D	3.90
1944	KAPURTHALA	SULTANPUR LODHI	S-NPP	31.31930	75.18030	14:12:58	D	2.70

1945	KAPURTHALA	SULTANPUR LODHI	AQUA	31.19000	75.10300	13:42:41	D	24.60
1946	KAPURTHALA	SULTANPUR LODHI	AQUA	31.23800	75.10800	13:42:41	D	9.30
1947	KAPURTHALA	SULTANPUR LODHI	AQUA	31.27100	75.20000	13:42:41	D	14.00
1948	KAPURTHALA	SULTANPUR LODHI	AQUA	31.27200	75.21000	13:42:41	D	10.70
1949	LUDHIANA	DEHLON	S-NPP	30.72230	75.84170	14:12:58	D	3.80
1950	LUDHIANA	DEHLON	S-NPP	30.72290	75.87810	12:32:41	D	1.90
1951	LUDHIANA	DEHLON	S-NPP	30.72740	75.90430	12:32:41	D	5.10
1952	LUDHIANA	DEHLON	S-NPP	30.73360	75.86800	12:32:41	D	4.80
1953	LUDHIANA	DEHLON	S-NPP	30.73650	75.86410	12:32:41	D	3.40
1954	LUDHIANA	DEHLON	S-NPP	30.74850	75.88960	14:12:58	D	5.90
1955	LUDHIANA	DEHLON	S-NPP	30.78440	75.90940	14:12:58	D	5.90
1956	LUDHIANA	DEHLON	S-NPP	30.78510	75.90970	14:12:58	D	6.40
1957	LUDHIANA	DEHLON	AQUA	30.75900	75.85600	13:42:41	D	6.80
1958	LUDHIANA	DORAHA	S-NPP	30.65240	76.05010	12:32:41	D	9.90
1959	LUDHIANA	DORAHA	S-NPP	30.70460	76.01730	14:12:58	D	1.90
1960	LUDHIANA	DORAHA	S-NPP	30.72090	76.04390	12:32:41	D	7.20
1961	LUDHIANA	DORAHA	S-NPP	30.72740	76.01070	14:12:58	D	8.70
1962	LUDHIANA	DORAHA	S-NPP	30.75190	75.99350	12:32:41	D	6.90
1963	LUDHIANA	DORAHA	S-NPP	30.75290	75.99010	12:32:41	D	4.90
1964	LUDHIANA	DORAHA	S-NPP	30.75720	75.93460	14:12:58	D	4.50
1965	LUDHIANA	DORAHA	S-NPP	30.77450	76.02090	14:12:58	D	3.50
1966	LUDHIANA	DORAHA	S-NPP	30.78230	76.10030	12:32:41	D	3.10
1967	LUDHIANA	DORAHA	S-NPP	30.81230	76.02050	12:32:41	D	3.50
1968	LUDHIANA	DORAHA	AQUA	30.73600	76.07300	13:42:41	D	5.30
1969	LUDHIANA	DORAHA	AQUA	30.74300	75.99700	13:42:41	D	5.10
1970	LUDHIANA	DORAHA	AQUA	30.74800	76.02800	13:42:41	D	7.70
1971	LUDHIANA	DORAHA	AQUA	30.75200	75.99500	13:42:41	D	6.10
1972	LUDHIANA	DORAHA	AQUA	30.76400	75.95100	13:42:41	D	8.00
1973	LUDHIANA	DORAHA	AQUA	30.82900	76.06900	13:42:41	D	4.90
1974	LUDHIANA	JAGRAON	S-NPP	30.60480	75.41530	12:32:41	D	11.10
1975	LUDHIANA	JAGRAON	S-NPP	30.60510	75.41260	12:32:41	D	18.40
1976	LUDHIANA	JAGRAON	S-NPP	30.61110	75.41300	12:32:41	D	11.10
1977	LUDHIANA	JAGRAON	S-NPP	30.61270	75.41900	12:32:41	D	11.10

1978	LUDHIANA	JAGRAON	S-NPP	30.61300	75.41640	12:32:41	D	13.90
1979	LUDHIANA	JAGRAON	S-NPP	30.62820	75.40020	12:32:41	D	16.50
1980	LUDHIANA	JAGRAON	S-NPP	30.62980	75.40620	12:32:41	D	25.70
1981	LUDHIANA	JAGRAON	S-NPP	30.63010	75.40360	12:32:41	D	26.30
1982	LUDHIANA	JAGRAON	S-NPP	30.63930	75.41590	12:32:41	D	6.30
1983	LUDHIANA	JAGRAON	S-NPP	30.63970	75.41340	12:32:41	D	15.00
1984	LUDHIANA	JAGRAON	S-NPP	30.64390	75.37880	12:32:41	D	4.70
1985	LUDHIANA	JAGRAON	S-NPP	30.68400	75.45010	12:32:41	D	14.40
1986	LUDHIANA	JAGRAON	S-NPP	30.68520	75.45310	14:12:58	D	10.50
1987	LUDHIANA	JAGRAON	S-NPP	30.69080	75.45260	14:12:58	D	6.30
1988	LUDHIANA	JAGRAON	S-NPP	30.69220	75.47390	14:12:58	D	4.80
1989	LUDHIANA	JAGRAON	S-NPP	30.70110	75.43890	14:12:58	D	3.50
1990	LUDHIANA	JAGRAON	S-NPP	30.70140	75.44310	14:12:58	D	3.50
1991	LUDHIANA	JAGRAON	S-NPP	30.70520	75.42600	12:32:41	D	5.50
1992	LUDHIANA	JAGRAON	S-NPP	30.71730	75.39540	12:32:41	D	4.30
1993	LUDHIANA	JAGRAON	S-NPP	30.72010	75.45670	12:32:41	D	5.20
1994	LUDHIANA	JAGRAON	S-NPP	30.72140	75.45950	12:32:41	D	5.50
1995	LUDHIANA	JAGRAON	S-NPP	30.72250	75.42420	14:12:58	D	3.90
1996	LUDHIANA	JAGRAON	S-NPP	30.74700	75.50550	12:32:41	D	3.60
1997	LUDHIANA	JAGRAON	S-NPP	30.76420	75.40330	14:12:58	D	4.10
1998	LUDHIANA	JAGRAON	S-NPP	30.76570	75.52470	12:32:41	D	7.80
1999	LUDHIANA	JAGRAON	S-NPP	30.76590	75.52140	12:32:41	D	8.00
2000	LUDHIANA	JAGRAON	S-NPP	30.76990	75.46160	12:32:41	D	3.00
2001	LUDHIANA	JAGRAON	S-NPP	30.78320	75.43580	14:12:58	D	6.80
2002	LUDHIANA	JAGRAON	S-NPP	30.78770	75.58120	12:32:41	D	2.30
2003	LUDHIANA	JAGRAON	S-NPP	30.80660	75.53310	14:12:58	D	2.40
2004	LUDHIANA	JAGRAON	S-NPP	30.80950	75.53150	12:32:41	D	2.90
2005	LUDHIANA	JAGRAON	S-NPP	30.81500	75.45180	12:32:41	D	7.10
2006	LUDHIANA	JAGRAON	S-NPP	30.81720	75.42880	12:32:41	D	3.70
2007	LUDHIANA	JAGRAON	S-NPP	30.83260	75.58330	14:12:58	D	2.00
2008	LUDHIANA	JAGRAON	AQUA	30.63600	75.40800	13:42:41	D	52.90
2009	LUDHIANA	JAGRAON	AQUA	30.63800	75.41900	13:42:41	D	6.50
2010	LUDHIANA	JAGRAON	AQUA	30.67500	75.47600	13:42:41	D	5.40

2011	LUDHIANA	JAGRAON	AQUA	30.67600	75.48600	13:42:41	D	9.10
2012	LUDHIANA	JAGRAON	AQUA	30.67900	75.44300	13:42:41	D	7.10
2013	LUDHIANA	JAGRAON	AQUA	30.72200	75.41700	13:42:41	D	7.80
2014	LUDHIANA	JAGRAON	AQUA	30.72200	75.48100	13:42:41	D	23.60
2015	LUDHIANA	JAGRAON	AQUA	30.72400	75.49200	13:42:41	D	31.60
2016	LUDHIANA	JAGRAON	AQUA	30.73800	75.40200	13:42:41	D	39.20
2017	LUDHIANA	JAGRAON	AQUA	30.75100	75.55100	13:42:41	D	5.50
2018	LUDHIANA	JAGRAON	AQUA	30.75300	75.56100	13:42:41	D	16.00
2019	LUDHIANA	JAGRAON	AQUA	30.77000	75.49300	13:42:41	D	7.60
2020	LUDHIANA	JAGRAON	AQUA	30.77200	75.50300	13:42:41	D	16.40
2021	LUDHIANA	JAGRAON	AQUA	30.77700	75.41600	13:42:41	D	4.50
2022	LUDHIANA	JAGRAON	AQUA	30.78900	75.43500	13:42:41	D	12.20
2023	LUDHIANA	JAGRAON	AQUA	30.79000	75.50000	13:42:41	D	16.60
2024	LUDHIANA	JAGRAON	AQUA	30.79700	75.48700	13:42:41	D	5.10
2025	LUDHIANA	JAGRAON	AQUA	30.81400	75.60200	13:42:41	D	8.10
2026	LUDHIANA	JAGRAON	AQUA	30.82900	75.58300	13:42:41	D	5.60
2027	LUDHIANA	JAGRAON	AQUA	30.83600	75.62400	13:42:41	D	4.80
2028	LUDHIANA	KHANNA	S-NPP	30.62480	76.12020	12:32:41	D	6.30
2029	LUDHIANA	KHANNA	S-NPP	30.71170	76.13230	14:12:58	D	3.70
2030	LUDHIANA	KHANNA	S-NPP	30.80160	76.08460	14:12:58	D	4.00
2031	LUDHIANA	KHANNA	S-NPP	30.80200	76.08410	14:12:58	D	4.90
2032	LUDHIANA	KHANNA	AQUA	30.69900	76.12900	13:42:41	D	5.40
2033	LUDHIANA	KHANNA	AQUA	30.73800	76.08300	13:42:41	D	6.00
2034	LUDHIANA	KHANNA	AQUA	30.79300	76.08300	13:42:41	D	7.80
2035	LUDHIANA	LUDHIANA-1	S-NPP	30.86010	75.73600	14:12:58	D	3.30
2036	LUDHIANA	LUDHIANA-1	S-NPP	30.86310	75.72830	12:32:41	D	4.20
2037	LUDHIANA	LUDHIANA-1	S-NPP	30.86600	75.65540	14:12:58	D	4.00
2038	LUDHIANA	LUDHIANA-1	S-NPP	30.86650	76.02520	12:32:41	D	10.50
2039	LUDHIANA	LUDHIANA-1	S-NPP	30.86870	75.65620	14:12:58	D	4.60
2040	LUDHIANA	LUDHIANA-1	S-NPP	30.86940	76.02060	12:32:41	D	9.80
2041	LUDHIANA	LUDHIANA-1	S-NPP	30.88320	75.73860	14:12:58	D	4.50
2042	LUDHIANA	LUDHIANA-1	S-NPP	30.88510	75.73510	14:12:58	D	7.50
2043	LUDHIANA	LUDHIANA-1	S-NPP	30.88530	75.73950	14:12:58	D	8.40

2044	LUDHIANA	LUDHIANA-1	AQUA	30.82200	75.83600	13:42:41	D	6.40
2045	LUDHIANA	LUDHIANA-1	AQUA	30.85100	75.72900	13:42:41	D	5.90
2046	LUDHIANA	LUDHIANA-1	AQUA	30.88900	75.73200	13:42:41	D	17.00
2047	LUDHIANA	LUDHIANA-2	S-NPP	30.89890	76.09750	12:32:41	D	1.60
2048	LUDHIANA	LUDHIANA-2	S-NPP	30.90120	75.99120	12:32:41	D	5.40
2049	LUDHIANA	LUDHIANA-2	S-NPP	30.92620	76.02490	14:12:58	D	2.40
2050	LUDHIANA	LUDHIANA-2	S-NPP	30.92700	76.12690	14:12:58	D	3.50
2051	LUDHIANA	LUDHIANA-2	S-NPP	30.94250	76.11980	12:32:41	D	4.20
2052	LUDHIANA	LUDHIANA-2	S-NPP	30.94850	76.11770	12:32:41	D	13.30
2053	LUDHIANA	LUDHIANA-2	S-NPP	30.94920	76.02210	12:32:41	D	5.20
2054	LUDHIANA	LUDHIANA-2	S-NPP	30.95340	76.06240	12:32:41	D	8.50
2055	LUDHIANA	LUDHIANA-2	S-NPP	30.97240	76.11070	14:12:58	D	7.50
2056	LUDHIANA	LUDHIANA-2	S-NPP	30.99590	75.83730	14:12:58	D	3.20
2057	LUDHIANA	LUDHIANA-2	AQUA	30.88600	76.02000	13:42:41	D	6.60
2058	LUDHIANA	LUDHIANA-2	AQUA	30.91000	76.12200	13:42:41	D	6.50
2059	LUDHIANA	LUDHIANA-2	AQUA	30.91400	76.08900	13:42:41	D	72.60
2060	LUDHIANA	LUDHIANA-2	AQUA	30.91600	76.09900	13:42:41	D	10.00
2061	LUDHIANA	LUDHIANA-2	AQUA	30.92700	76.05400	13:42:41	D	5.70
2062	LUDHIANA	LUDHIANA-2	AQUA	30.93300	76.09600	13:42:41	D	5.70
2063	LUDHIANA	LUDHIANA-2	AQUA	30.95100	76.02800	13:42:41	D	9.60
2064	LUDHIANA	LUDHIANA-2	AQUA	30.95200	76.03900	13:42:41	D	8.40
2065	LUDHIANA	LUDHIANA-2	AQUA	30.97000	76.09900	13:42:41	D	8.70
2066	LUDHIANA	LUDHIANA-2	AQUA	30.97900	76.09700	13:42:41	D	6.80
2067	LUDHIANA	LUDHIANA-2	AQUA	30.98100	76.10800	13:42:41	D	5.60
2068	LUDHIANA	LUDHIANA-2	AQUA	30.98800	75.89700	13:42:41	D	5.20
2069	LUDHIANA	LUDHIANA-2	AQUA	30.98900	75.90800	13:42:41	D	4.00
2070	LUDHIANA	MACHHIWARA	S-NPP	30.84110	76.25260	14:12:58	D	3.10
2071	LUDHIANA	MACHHIWARA	S-NPP	30.85220	76.14660	14:12:58	D	4.60
2072	LUDHIANA	MACHHIWARA	S-NPP	30.91740	76.26810	14:12:58	D	4.50
2073	LUDHIANA	MACHHIWARA	S-NPP	30.91860	76.26620	14:12:58	D	5.40
2074	LUDHIANA	MACHHIWARA	AQUA	30.82900	76.26000	13:42:41	D	10.40
2075	LUDHIANA	MACHHIWARA	AQUA	30.92300	76.27800	13:42:41	D	7.30
2076	LUDHIANA	MACHHIWARA	AQUA	30.96300	76.23800	13:42:41	D	7.40

2077	LUDHIANA	MACHHIWARA	AQUA	30.96500	76.24900	13:42:41	D	5.40
2078	LUDHIANA	MACHHIWARA	AQUA	30.99700	76.22100	13:42:41	D	5.00
2079	LUDHIANA	MALOUD	S-NPP	30.59940	75.93950	14:12:58	D	4.70
2080	LUDHIANA	MALOUD	S-NPP	30.60010	75.93720	14:12:58	D	2.80
2081	LUDHIANA	MALOUD	S-NPP	30.60060	76.04050	14:12:58	D	7.10
2082	LUDHIANA	MALOUD	S-NPP	30.60070	76.03840	14:12:58	D	3.90
2083	LUDHIANA	MALOUD	S-NPP	30.64830	75.94770	12:32:41	D	3.50
2084	LUDHIANA	MALOUD	S-NPP	30.65150	75.94680	12:32:41	D	2.40
2085	LUDHIANA	MALOUD	S-NPP	30.65580	76.04850	12:32:41	D	3.60
2086	LUDHIANA	MALOUD	S-NPP	30.66960	75.96480	12:32:41	D	4.70
2087	LUDHIANA	MALOUD	S-NPP	30.67260	75.96350	12:32:41	D	7.50
2088	LUDHIANA	MALOUD	S-NPP	30.71290	75.87420	14:12:58	D	4.90
2089	LUDHIANA	MALOUD	S-NPP	30.72440	75.90840	12:32:41	D	5.30
2090	LUDHIANA	MALOUD	AQUA	30.61000	75.90200	13:42:41	D	4.30
2091	LUDHIANA	MALOUD	AQUA	30.61500	75.93300	13:42:41	D	4.20
2092	LUDHIANA	MALOUD	AQUA	30.66400	76.01900	13:42:41	D	7.70
2093	LUDHIANA	MALOUD	AQUA	30.66600	76.02900	13:42:41	D	11.20
2094	LUDHIANA	MALOUD	AQUA	30.67000	75.93300	13:42:41	D	13.40
2095	LUDHIANA	MALOUD	AQUA	30.69700	75.93200	13:42:41	D	8.90
2096	LUDHIANA	MALOUD	AQUA	30.70000	75.88900	13:42:41	D	4.40
2097	LUDHIANA	MALOUD	AQUA	30.70100	75.89900	13:42:41	D	9.70
2098	LUDHIANA	PAKHOWAL	S-NPP	30.63260	75.73180	14:12:58	D	6.70
2099	LUDHIANA	PAKHOWAL	S-NPP	30.64040	75.76230	14:12:58	D	3.90
2100	LUDHIANA	PAKHOWAL	S-NPP	30.66470	75.76160	12:32:41	D	3.50
2101	LUDHIANA	PAKHOWAL	S-NPP	30.70090	75.78340	12:32:41	D	4.30
2102	LUDHIANA	PAKHOWAL	S-NPP	30.70300	75.67820	12:32:41	D	5.40
2103	LUDHIANA	PAKHOWAL	S-NPP	30.70450	75.68400	12:32:41	D	5.40
2104	LUDHIANA	PAKHOWAL	S-NPP	30.70470	75.78500	12:32:41	D	3.80
2105	LUDHIANA	PAKHOWAL	S-NPP	30.70640	75.68070	12:32:41	D	9.90
2106	LUDHIANA	PAKHOWAL	S-NPP	30.71110	75.75720	14:12:58	D	5.50
2107	LUDHIANA	PAKHOWAL	S-NPP	30.76290	75.76180	14:12:58	D	2.40
2108	LUDHIANA	PAKHOWAL	S-NPP	30.76820	75.73020	14:12:58	D	2.70
2109	LUDHIANA	PAKHOWAL	AQUA	30.64300	75.69300	13:42:41	D	9.20

2110	LUDHIANA	PAKHOWAL	AQUA	30.65400	75.70600	13:42:41	D	11.90
2111	LUDHIANA	PAKHOWAL	AQUA	30.69600	75.80400	13:42:41	D	6.30
2112	LUDHIANA	PAKHOWAL	AQUA	30.70500	75.80200	13:42:41	D	6.90
2113	LUDHIANA	PAKHOWAL	AQUA	30.70900	75.64100	13:42:41	D	4.60
2114	LUDHIANA	PAKHOWAL	AQUA	30.76800	75.78300	13:42:41	D	8.60
2115	LUDHIANA	PAKHOWAL	AQUA	30.80800	75.74300	13:42:41	D	5.60
2116	LUDHIANA	PAKHOWAL	AQUA	30.81600	75.79500	13:42:41	D	5.90
2117	LUDHIANA	PAKHOWAL	AQUA	30.82000	75.82600	13:42:41	D	17.20
2118	LUDHIANA	RAIKOT	S-NPP	30.57290	75.49920	12:32:41	D	5.20
2119	LUDHIANA	RAIKOT	S-NPP	30.59190	75.67330	12:32:41	D	2.80
2120	LUDHIANA	RAIKOT	S-NPP	30.59330	75.67290	12:32:41	D	1.80
2121	LUDHIANA	RAIKOT	S-NPP	30.60270	75.50810	12:32:41	D	3.70
2122	LUDHIANA	RAIKOT	S-NPP	30.60300	75.54570	14:12:58	D	5.40
2123	LUDHIANA	RAIKOT	S-NPP	30.60660	75.59750	12:32:41	D	4.60
2124	LUDHIANA	RAIKOT	S-NPP	30.60700	75.47370	12:32:41	D	6.60
2125	LUDHIANA	RAIKOT	S-NPP	30.60830	75.54100	14:12:58	D	5.40
2126	LUDHIANA	RAIKOT	S-NPP	30.60860	75.54530	14:12:58	D	5.40
2127	LUDHIANA	RAIKOT	S-NPP	30.60920	75.47690	12:32:41	D	11.10
2128	LUDHIANA	RAIKOT	S-NPP	30.61100	75.56370	12:32:41	D	5.60
2129	LUDHIANA	RAIKOT	S-NPP	30.61280	75.59530	12:32:41	D	3.10
2130	LUDHIANA	RAIKOT	S-NPP	30.62270	75.68150	12:32:41	D	4.60
2131	LUDHIANA	RAIKOT	S-NPP	30.62360	75.51810	14:12:58	D	3.30
2132	LUDHIANA	RAIKOT	S-NPP	30.62410	75.53030	12:32:41	D	4.20
2133	LUDHIANA	RAIKOT	S-NPP	30.62940	75.53100	12:32:41	D	8.40
2134	LUDHIANA	RAIKOT	S-NPP	30.62980	75.52620	14:12:58	D	6.90
2135	LUDHIANA	RAIKOT	S-NPP	30.63000	75.60850	12:32:41	D	9.90
2136	LUDHIANA	RAIKOT	S-NPP	30.63030	75.52810	12:32:41	D	4.20
2137	LUDHIANA	RAIKOT	S-NPP	30.63560	75.52880	12:32:41	D	3.80
2138	LUDHIANA	RAIKOT	S-NPP	30.63650	75.52580	12:32:41	D	4.20
2139	LUDHIANA	RAIKOT	S-NPP	30.63950	75.64350	12:32:41	D	6.20
2140	LUDHIANA	RAIKOT	S-NPP	30.64230	75.54240	14:12:58	D	4.20
2141	LUDHIANA	RAIKOT	S-NPP	30.64500	75.45760	12:32:41	D	4.70
2142	LUDHIANA	RAIKOT	S-NPP	30.64700	75.52910	14:12:58	D	4.70

2143	LUDHIANA	RAIKOT	S-NPP	30.65080	75.52930	14:12:58	D	4.20
2144	LUDHIANA	RAIKOT	S-NPP	30.65500	75.56300	14:12:58	D	2.70
2145	LUDHIANA	RAIKOT	S-NPP	30.65840	75.55890	14:12:58	D	5.60
2146	LUDHIANA	RAIKOT	S-NPP	30.65870	75.56330	14:12:58	D	8.50
2147	LUDHIANA	RAIKOT	S-NPP	30.66060	75.56250	14:12:58	D	6.20
2148	LUDHIANA	RAIKOT	S-NPP	30.66470	75.54050	14:12:58	D	2.30
2149	LUDHIANA	RAIKOT	S-NPP	30.66850	75.54070	14:12:58	D	4.70
2150	LUDHIANA	RAIKOT	S-NPP	30.67520	75.67550	12:32:41	D	8.20
2151	LUDHIANA	RAIKOT	S-NPP	30.67700	75.67210	12:32:41	D	14.10
2152	LUDHIANA	RAIKOT	S-NPP	30.68090	75.55700	14:12:58	D	2.30
2153	LUDHIANA	RAIKOT	S-NPP	30.68140	75.67320	12:32:41	D	8.20
2154	LUDHIANA	RAIKOT	S-NPP	30.68220	75.49200	14:12:58	D	2.90
2155	LUDHIANA	RAIKOT	S-NPP	30.68460	75.50210	12:32:41	D	1.90
2156	LUDHIANA	RAIKOT	S-NPP	30.71290	75.53080	12:32:41	D	3.00
2157	LUDHIANA	RAIKOT	AQUA	30.57300	75.53500	13:42:41	D	7.80
2158	LUDHIANA	RAIKOT	AQUA	30.57500	75.54500	13:42:41	D	6.50
2159	LUDHIANA	RAIKOT	AQUA	30.59000	75.58500	13:42:41	D	55.60
2160	LUDHIANA	RAIKOT	AQUA	30.59500	75.61700	13:42:41	D	10.90
2161	LUDHIANA	RAIKOT	AQUA	30.59900	75.58400	13:42:41	D	8.60
2162	LUDHIANA	RAIKOT	AQUA	30.60300	75.48600	13:42:41	D	5.60
2163	LUDHIANA	RAIKOT	AQUA	30.60300	75.55000	13:42:41	D	8.60
2164	LUDHIANA	RAIKOT	AQUA	30.61000	75.47300	13:42:41	D	18.40
2165	LUDHIANA	RAIKOT	AQUA	30.61900	75.71900	13:42:41	D	5.60
2166	LUDHIANA	RAIKOT	AQUA	30.62700	75.52900	13:42:41	D	20.10
2167	LUDHIANA	RAIKOT	AQUA	30.64000	75.61200	13:42:41	D	4.30
2168	LUDHIANA	RAIKOT	AQUA	30.64900	75.49200	13:42:41	D	6.90
2169	LUDHIANA	RAIKOT	AQUA	30.65100	75.50200	13:42:41	D	5.80
2170	LUDHIANA	RAIKOT	AQUA	30.65100	75.56700	13:42:41	D	23.30
2171	LUDHIANA	RAIKOT	AQUA	30.67400	75.53000	13:42:41	D	16.40
2172	LUDHIANA	RAIKOT	AQUA	30.67500	75.54100	13:42:41	D	15.10
2173	LUDHIANA	RAIKOT	AQUA	30.67500	75.65900	13:42:41	D	8.30
2174	LUDHIANA	RAIKOT	AQUA	30.67600	75.66900	13:42:41	D	10.40
2175	LUDHIANA	RAIKOT	AQUA	30.70700	75.63100	13:42:41	D	10.60

2176	LUDHIANA	RAIKOT	AQUA	30.72900	75.52300	13:42:41	D	8.60
2177	LUDHIANA	SAMRALA	S-NPP	30.74160	76.29180	12:32:41	D	1.80
2178	LUDHIANA	SAMRALA	S-NPP	30.74280	76.29200	12:32:41	D	3.30
2179	LUDHIANA	SAMRALA	S-NPP	30.76840	76.10550	14:12:58	D	8.60
2180	LUDHIANA	SAMRALA	S-NPP	30.77420	76.10500	14:12:58	D	8.60
2181	LUDHIANA	SAMRALA	S-NPP	30.78520	76.18460	14:12:58	D	4.90
2182	LUDHIANA	SAMRALA	AQUA	30.78100	76.19100	13:42:41	D	7.30
2183	LUDHIANA	SAMRALA	AQUA	30.78300	76.20200	13:42:41	D	10.60
2184	LUDHIANA	SAMRALA	AQUA	30.83300	76.10000	13:42:41	D	9.40
2185	LUDHIANA	SIDHWAN BET	S-NPP	30.82070	75.39740	12:32:41	D	8.70
2186	LUDHIANA	SIDHWAN BET	S-NPP	30.82230	75.40340	12:32:41	D	8.70
2187	LUDHIANA	SIDHWAN BET	S-NPP	30.82300	75.40050	12:32:41	D	15.20
2188	LUDHIANA	SIDHWAN BET	S-NPP	30.82460	75.38520	14:12:58	D	4.50
2189	LUDHIANA	SIDHWAN BET	S-NPP	30.84030	75.53030	14:12:58	D	2.80
2190	LUDHIANA	SIDHWAN BET	S-NPP	30.84060	75.53460	14:12:58	D	2.80
2191	LUDHIANA	SIDHWAN BET	S-NPP	30.84120	75.42270	12:32:41	D	4.60
2192	LUDHIANA	SIDHWAN BET	S-NPP	30.84660	75.41170	12:32:41	D	4.40
2193	LUDHIANA	SIDHWAN BET	S-NPP	30.85210	75.45570	14:12:58	D	4.10
2194	LUDHIANA	SIDHWAN BET	S-NPP	30.85930	75.56490	12:32:41	D	12.40
2195	LUDHIANA	SIDHWAN BET	S-NPP	30.86090	75.57080	12:32:41	D	12.40
2196	LUDHIANA	SIDHWAN BET	S-NPP	30.86260	75.56740	12:32:41	D	35.90
2197	LUDHIANA	SIDHWAN BET	S-NPP	30.86520	75.52800	12:32:41	D	3.50
2198	LUDHIANA	SIDHWAN BET	S-NPP	30.86550	75.56270	12:32:41	D	5.10
2199	LUDHIANA	SIDHWAN BET	S-NPP	30.86710	75.56850	12:32:41	D	5.10
2200	LUDHIANA	SIDHWAN BET	S-NPP	30.86730	75.43290	14:12:58	D	2.40
2201	LUDHIANA	SIDHWAN BET	S-NPP	30.86730	75.61950	12:32:41	D	7.00
2202	LUDHIANA	SIDHWAN BET	S-NPP	30.86830	75.52310	12:32:41	D	6.40
2203	LUDHIANA	SIDHWAN BET	S-NPP	30.86990	75.52900	12:32:41	D	6.40
2204	LUDHIANA	SIDHWAN BET	S-NPP	30.87080	75.62180	12:32:41	D	2.50
2205	LUDHIANA	SIDHWAN BET	S-NPP	30.87140	75.52580	12:32:41	D	8.70
2206	LUDHIANA	SIDHWAN BET	S-NPP	30.88470	75.51790	14:12:58	D	3.60
2207	LUDHIANA	SIDHWAN BET	S-NPP	30.88820	75.51830	14:12:58	D	4.50
2208	LUDHIANA	SIDHWAN BET	S-NPP	30.89900	75.42660	14:12:58	D	6.00

2209	LUDHIANA	SIDHWAN BET	S-NPP	30.91670	75.38950	12:32:41	D	3.10
2210	LUDHIANA	SIDHWAN BET	S-NPP	30.92400	75.46330	14:12:58	D	2.40
2211	LUDHIANA	SIDHWAN BET	S-NPP	30.92540	75.56760	14:12:58	D	3.30
2212	LUDHIANA	SIDHWAN BET	S-NPP	30.93260	75.42380	14:12:58	D	2.70
2213	LUDHIANA	SIDHWAN BET	S-NPP	30.94760	75.39680	14:12:58	D	1.90
2214	LUDHIANA	SIDHWAN BET	S-NPP	30.94830	75.48730	14:12:58	D	11.80
2215	LUDHIANA	SIDHWAN BET	S-NPP	30.95200	75.37930	14:12:58	D	4.90
2216	LUDHIANA	SIDHWAN BET	S-NPP	30.95210	75.46100	14:12:58	D	4.00
2217	LUDHIANA	SIDHWAN BET	S-NPP	30.95360	75.48250	14:12:58	D	8.10
2218	LUDHIANA	SIDHWAN BET	S-NPP	30.95550	75.37670	14:12:58	D	10.60
2219	LUDHIANA	SIDHWAN BET	S-NPP	30.95750	75.37880	14:12:58	D	4.90
2220	LUDHIANA	SIDHWAN BET	S-NPP	30.95780	75.62660	14:12:58	D	3.70
2221	LUDHIANA	SIDHWAN BET	S-NPP	30.96330	75.38860	12:32:41	D	7.50
2222	LUDHIANA	SIDHWAN BET	S-NPP	30.96350	75.38560	12:32:41	D	7.40
2223	LUDHIANA	SIDHWAN BET	S-NPP	30.96400	75.55140	14:12:58	D	2.50
2224	LUDHIANA	SIDHWAN BET	AQUA	30.82100	75.46600	13:42:41	D	5.70
2225	LUDHIANA	SIDHWAN BET	AQUA	30.82600	75.37800	13:42:41	D	15.50
2226	LUDHIANA	SIDHWAN BET	AQUA	30.82800	75.38900	13:42:41	D	6.00
2227	LUDHIANA	SIDHWAN BET	AQUA	30.85400	75.38300	13:42:41	D	8.20
2228	LUDHIANA	SIDHWAN BET	AQUA	30.85500	75.44800	13:42:41	D	14.50
2229	LUDHIANA	SIDHWAN BET	AQUA	30.85700	75.45800	13:42:41	D	13.90
2230	LUDHIANA	SIDHWAN BET	AQUA	30.88200	75.44200	13:42:41	D	13.80
2231	LUDHIANA	SIDHWAN BET	AQUA	30.88400	75.45300	13:42:41	D	14.90
2232	LUDHIANA	SIDHWAN BET	AQUA	30.88500	75.46300	13:42:41	D	16.30
2233	LUDHIANA	SIDHWAN BET	AQUA	30.89400	75.58000	13:42:41	D	4.90
2234	LUDHIANA	SIDHWAN BET	AQUA	30.91000	75.44100	13:42:41	D	6.10
2235	LUDHIANA	SIDHWAN BET	AQUA	30.91200	75.45100	13:42:41	D	7.70
2236	LUDHIANA	SIDHWAN BET	AQUA	30.91400	75.52700	13:42:41	D	5.50
2237	LUDHIANA	SIDHWAN BET	AQUA	30.94500	75.48800	13:42:41	D	4.80
2238	LUDHIANA	SIDHWAN BET	AQUA	30.94500	75.67100	13:42:41	D	8.80
2239	LUDHIANA	SIDHWAN BET	AQUA	30.95300	75.54000	13:42:41	D	4.60
2240	LUDHIANA	SIDHWAN BET	AQUA	30.95400	75.66900	13:42:41	D	19.40
2241	LUDHIANA	SUDHAR	S-NPP	30.71130	75.58920	14:12:58	D	2.20

2242	LUDHIANA	SUDHAR	S-NPP	30.74610	75.68300	14:12:58	D	12.10
2243	LUDHIANA	SUDHAR	S-NPP	30.74640	75.68740	14:12:58	D	11.40
2244	LUDHIANA	SUDHAR	AQUA	30.71000	75.58700	13:42:41	D	5.20
2245	MANSA	BHIKHI	S-NPP	29.96500	75.50100	12:32:41	D	10.60
2246	MANSA	BHIKHI	S-NPP	30.00440	75.52450	14:12:58	D	6.60
2247	MANSA	BHIKHI	S-NPP	30.02700	75.52680	14:12:58	D	3.80
2248	MANSA	BHIKHI	S-NPP	30.02770	75.60560	12:32:41	D	6.10
2249	MANSA	BHIKHI	S-NPP	30.02790	75.60270	12:32:41	D	7.40
2250	MANSA	BHIKHI	S-NPP	30.02830	75.48490	14:12:58	D	12.70
2251	MANSA	BHIKHI	S-NPP	30.02950	75.48440	14:12:58	D	14.10
2252	MANSA	BHIKHI	S-NPP	30.03120	75.52690	14:12:58	D	2.90
2253	MANSA	BHIKHI	S-NPP	30.04220	75.50430	14:12:58	D	4.50
2254	MANSA	BHIKHI	S-NPP	30.04440	75.53710	12:32:41	D	4.30
2255	MANSA	BHIKHI	S-NPP	30.05670	75.50610	12:32:41	D	8.40
2256	MANSA	BHIKHI	S-NPP	30.06590	75.61570	12:32:41	D	8.20
2257	MANSA	BHIKHI	S-NPP	30.06750	75.62170	12:32:41	D	12.00
2258	MANSA	BHIKHI	S-NPP	30.07420	75.44600	12:32:41	D	10.30
2259	MANSA	BHIKHI	S-NPP	30.07490	75.44570	12:32:41	D	8.50
2260	MANSA	BHIKHI	S-NPP	30.08050	75.50980	14:12:58	D	3.60
2261	MANSA	BHIKHI	S-NPP	30.08420	75.48410	14:12:58	D	4.70
2262	MANSA	BHIKHI	S-NPP	30.08930	75.60080	12:32:41	D	9.00
2263	MANSA	BHIKHI	S-NPP	30.08940	75.60050	12:32:41	D	7.00
2264	MANSA	BHIKHI	S-NPP	30.10580	75.43480	12:32:41	D	6.90
2265	MANSA	BHIKHI	S-NPP	30.10670	75.56280	14:12:58	D	5.00
2266	MANSA	BHIKHI	S-NPP	30.11730	75.47700	14:12:58	D	3.20
2267	MANSA	BHIKHI	S-NPP	30.11880	75.49800	14:12:58	D	3.50
2268	MANSA	BHIKHI	S-NPP	30.12150	75.61280	14:12:58	D	4.30
2269	MANSA	BHIKHI	S-NPP	30.13100	75.52630	12:32:41	D	3.80
2270	MANSA	BHIKHI	S-NPP	30.14090	75.35500	14:12:58	D	4.30
2271	MANSA	BHIKHI	S-NPP	30.14420	75.46210	14:12:58	D	3.30
2272	MANSA	BHIKHI	S-NPP	30.14580	75.45410	12:32:41	D	5.20
2273	MANSA	BHIKHI	S-NPP	30.14840	75.46320	14:12:58	D	5.80
2274	MANSA	BHIKHI	S-NPP	30.15070	75.49670	14:12:58	D	9.00

2275	MANSA	BHIKHI	S-NPP	30.15220	75.43760	14:12:58	D	2.30
2276	MANSA	BHIKHI	S-NPP	30.16450	75.37370	14:12:58	D	2.60
2277	MANSA	BHIKHI	S-NPP	30.17060	75.38150	14:12:58	D	4.80
2278	MANSA	BHIKHI	S-NPP	30.17680	75.46910	14:12:58	D	8.10
2279	MANSA	BHIKHI	S-NPP	30.17790	75.40590	14:12:58	D	3.30
2280	MANSA	BHIKHI	S-NPP	30.17820	75.41010	14:12:58	D	3.30
2281	MANSA	BHIKHI	AQUA	29.98600	75.49800	13:42:41	D	56.60
2282	MANSA	BHIKHI	AQUA	29.98700	75.50900	13:42:41	D	12.40
2283	MANSA	BHIKHI	AQUA	30.03100	75.48900	13:42:41	D	10.10
2284	MANSA	BHIKHI	AQUA	30.04700	75.54000	13:42:41	D	13.50
2285	MANSA	BHIKHI	AQUA	30.04800	75.60400	13:42:41	D	6.90
2286	MANSA	BHIKHI	AQUA	30.07100	75.51800	13:42:41	D	17.60
2287	MANSA	BHIKHI	AQUA	30.07800	75.56000	13:42:41	D	14.00
2288	MANSA	BHIKHI	AQUA	30.10900	75.58600	13:42:41	D	7.60
2289	MANSA	BHIKHI	AQUA	30.11000	75.53200	13:42:41	D	11.60
2290	MANSA	BHIKHI	AQUA	30.11100	75.47800	13:42:41	D	7.50
2291	MANSA	BHIKHI	AQUA	30.12000	75.47600	13:42:41	D	19.50
2292	MANSA	BHIKHI	AQUA	30.12600	75.45300	13:42:41	D	7.70
2293	MANSA	BHIKHI	AQUA	30.13800	75.59100	13:42:41	D	114.00
2294	MANSA	BHIKHI	AQUA	30.13900	75.35700	13:42:41	D	15.10
2295	MANSA	BHIKHI	AQUA	30.14900	75.42000	13:42:41	D	19.30
2296	MANSA	BHIKHI	AQUA	30.14900	75.48100	13:42:41	D	8.40
2297	MANSA	BHIKHI	AQUA	30.15700	75.47200	13:42:41	D	12.30
2298	MANSA	BHIKHI	AQUA	30.18000	75.38100	13:42:41	D	10.40
2299	MANSA	BUDHLADA	S-NPP	29.75080	75.61510	14:12:58	D	3.50
2300	MANSA	BUDHLADA	S-NPP	29.75110	75.60190	12:32:41	D	18.20
2301	MANSA	BUDHLADA	S-NPP	29.75640	75.61460	14:12:58	D	3.10
2302	MANSA	BUDHLADA	S-NPP	29.76080	75.59720	14:12:58	D	7.40
2303	MANSA	BUDHLADA	S-NPP	29.76110	75.60140	14:12:58	D	8.50
2304	MANSA	BUDHLADA	S-NPP	29.76670	75.58290	12:32:41	D	4.10
2305	MANSA	BUDHLADA	S-NPP	29.77450	75.55370	14:12:58	D	4.50
2306	MANSA	BUDHLADA	S-NPP	29.78990	75.61160	14:12:58	D	5.10
2307	MANSA	BUDHLADA	S-NPP	29.79080	75.62430	14:12:58	D	7.60

2308	MANSA	BUDHLADA	S-NPP	29.79090	75.54800	14:12:58	D	6.70
2309	MANSA	BUDHLADA	S-NPP	29.79290	75.57810	12:32:41	D	8.70
2310	MANSA	BUDHLADA	S-NPP	29.79360	75.58010	12:32:41	D	8.40
2311	MANSA	BUDHLADA	S-NPP	29.79420	75.67100	14:12:58	D	3.10
2312	MANSA	BUDHLADA	S-NPP	29.79580	75.61530	14:12:58	D	7.90
2313	MANSA	BUDHLADA	S-NPP	29.80080	75.60640	14:12:58	D	2.20
2314	MANSA	BUDHLADA	S-NPP	29.80240	75.66390	12:32:41	D	5.20
2315	MANSA	BUDHLADA	S-NPP	29.80370	75.66770	12:32:41	D	10.00
2316	MANSA	BUDHLADA	S-NPP	29.80400	75.67000	12:32:41	D	5.20
2317	MANSA	BUDHLADA	S-NPP	29.81260	75.53770	14:12:58	D	11.10
2318	MANSA	BUDHLADA	S-NPP	29.81550	75.73850	12:32:41	D	13.00
2319	MANSA	BUDHLADA	S-NPP	29.81560	75.73610	12:32:41	D	4.10
2320	MANSA	BUDHLADA	S-NPP	29.82050	75.42850	14:12:58	D	12.10
2321	MANSA	BUDHLADA	S-NPP	29.82110	75.42840	14:12:58	D	12.10
2322	MANSA	BUDHLADA	S-NPP	29.82280	75.46150	14:12:58	D	5.40
2323	MANSA	BUDHLADA	S-NPP	29.82360	75.46140	14:12:58	D	9.10
2324	MANSA	BUDHLADA	S-NPP	29.82410	75.56220	14:12:58	D	17.20
2325	MANSA	BUDHLADA	S-NPP	29.82560	75.56190	14:12:58	D	8.80
2326	MANSA	BUDHLADA	S-NPP	29.82590	75.56610	14:12:58	D	8.80
2327	MANSA	BUDHLADA	S-NPP	29.84350	75.43880	14:12:58	D	4.20
2328	MANSA	BUDHLADA	S-NPP	29.84370	75.60280	14:12:58	D	3.40
2329	MANSA	BUDHLADA	S-NPP	29.84410	75.44710	14:12:58	D	7.20
2330	MANSA	BUDHLADA	S-NPP	29.84490	75.53920	14:12:58	D	3.40
2331	MANSA	BUDHLADA	S-NPP	29.84960	75.52610	14:12:58	D	4.90
2332	MANSA	BUDHLADA	S-NPP	29.85200	75.76530	14:12:58	D	1.90
2333	MANSA	BUDHLADA	S-NPP	29.85480	75.76540	14:12:58	D	6.20
2334	MANSA	BUDHLADA	S-NPP	29.85980	75.74680	12:32:41	D	3.40
2335	MANSA	BUDHLADA	S-NPP	29.86140	75.61410	14:12:58	D	2.10
2336	MANSA	BUDHLADA	S-NPP	29.86570	75.56590	12:32:41	D	10.40
2337	MANSA	BUDHLADA	S-NPP	29.86600	75.56950	12:32:41	D	8.60
2338	MANSA	BUDHLADA	S-NPP	29.86750	75.54140	14:12:58	D	4.00
2339	MANSA	BUDHLADA	S-NPP	29.87920	75.39410	14:12:58	D	2.90
2340	MANSA	BUDHLADA	S-NPP	29.88030	75.72410	14:12:58	D	10.50

2341	MANSA	BUDHLADA	S-NPP	29.88050	75.56560	14:12:58	D	6.80
2342	MANSA	BUDHLADA	S-NPP	29.88270	75.75870	14:12:58	D	1.40
2343	MANSA	BUDHLADA	S-NPP	29.88360	75.68930	14:12:58	D	5.00
2344	MANSA	BUDHLADA	S-NPP	29.88440	75.62060	14:12:58	D	6.10
2345	MANSA	BUDHLADA	S-NPP	29.89480	75.45500	14:12:58	D	5.70
2346	MANSA	BUDHLADA	S-NPP	29.89690	75.71840	14:12:58	D	5.00
2347	MANSA	BUDHLADA	S-NPP	29.89720	75.72270	14:12:58	D	5.00
2348	MANSA	BUDHLADA	S-NPP	29.90170	75.62360	12:32:41	D	4.20
2349	MANSA	BUDHLADA	S-NPP	29.90310	75.50280	12:32:41	D	10.30
2350	MANSA	BUDHLADA	S-NPP	29.90470	75.60930	12:32:41	D	5.30
2351	MANSA	BUDHLADA	S-NPP	29.90620	75.53370	14:12:58	D	2.00
2352	MANSA	BUDHLADA	S-NPP	29.90870	75.49150	14:12:58	D	3.50
2353	MANSA	BUDHLADA	S-NPP	29.90990	75.45310	14:12:58	D	4.70
2354	MANSA	BUDHLADA	S-NPP	29.91080	75.59690	14:12:58	D	2.30
2355	MANSA	BUDHLADA	S-NPP	29.91100	75.46970	14:12:58	D	2.10
2356	MANSA	BUDHLADA	S-NPP	29.91150	75.45360	14:12:58	D	4.00
2357	MANSA	BUDHLADA	S-NPP	29.91160	75.47800	14:12:58	D	8.40
2358	MANSA	BUDHLADA	S-NPP	29.91180	75.58300	12:32:41	D	4.20
2359	MANSA	BUDHLADA	S-NPP	29.91190	75.56010	12:32:41	D	3.90
2360	MANSA	BUDHLADA	S-NPP	29.91270	75.47010	14:12:58	D	2.70
2361	MANSA	BUDHLADA	S-NPP	29.91330	75.47850	14:12:58	D	8.20
2362	MANSA	BUDHLADA	S-NPP	29.92320	75.53650	14:12:58	D	4.30
2363	MANSA	BUDHLADA	S-NPP	29.92630	75.73320	14:12:58	D	4.80
2364	MANSA	BUDHLADA	S-NPP	29.92670	75.53560	14:12:58	D	4.20
2365	MANSA	BUDHLADA	S-NPP	29.92860	75.73270	14:12:58	D	4.80
2366	MANSA	BUDHLADA	S-NPP	29.92890	75.73700	14:12:58	D	4.80
2367	MANSA	BUDHLADA	S-NPP	29.92910	75.61670	14:12:58	D	4.50
2368	MANSA	BUDHLADA	S-NPP	29.93040	75.59050	14:12:58	D	3.80
2369	MANSA	BUDHLADA	S-NPP	29.93210	75.61590	14:12:58	D	6.40
2370	MANSA	BUDHLADA	S-NPP	29.93240	75.62020	14:12:58	D	14.10
2371	MANSA	BUDHLADA	S-NPP	29.93290	75.59080	14:12:58	D	4.40
2372	MANSA	BUDHLADA	S-NPP	29.93440	75.61200	14:12:58	D	4.50
2373	MANSA	BUDHLADA	S-NPP	29.93470	75.61620	14:12:58	D	4.50

2374	MANSA	BUDHLADA	S-NPP	29.93510	75.62050	14:12:58	D	15.20
2375	MANSA	BUDHLADA	S-NPP	29.93620	75.59830	12:32:41	D	4.90
2376	MANSA	BUDHLADA	S-NPP	29.93770	75.47700	12:32:41	D	6.70
2377	MANSA	BUDHLADA	S-NPP	29.93770	75.61540	14:12:58	D	6.40
2378	MANSA	BUDHLADA	S-NPP	29.93880	75.46720	14:12:58	D	4.70
2379	MANSA	BUDHLADA	S-NPP	29.94370	75.53830	14:12:58	D	4.80
2380	MANSA	BUDHLADA	S-NPP	29.94510	75.55510	12:32:41	D	4.70
2381	MANSA	BUDHLADA	S-NPP	29.94720	75.58900	14:12:58	D	3.40
2382	MANSA	BUDHLADA	S-NPP	29.95250	75.58420	14:12:58	D	19.10
2383	MANSA	BUDHLADA	S-NPP	29.95280	75.58850	14:12:58	D	19.10
2384	MANSA	BUDHLADA	S-NPP	29.95340	75.58550	12:32:41	D	3.50
2385	MANSA	BUDHLADA	S-NPP	29.95600	75.55420	14:12:58	D	5.40
2386	MANSA	BUDHLADA	S-NPP	29.95630	75.63950	14:12:58	D	4.70
2387	MANSA	BUDHLADA	S-NPP	29.95750	75.57530	14:12:58	D	7.10
2388	MANSA	BUDHLADA	S-NPP	29.95950	75.60490	14:12:58	D	8.70
2389	MANSA	BUDHLADA	S-NPP	29.96280	75.57060	14:12:58	D	4.70
2390	MANSA	BUDHLADA	S-NPP	29.96310	75.57480	14:12:58	D	7.30
2391	MANSA	BUDHLADA	S-NPP	29.96510	75.60440	14:12:58	D	3.40
2392	MANSA	BUDHLADA	S-NPP	29.96540	75.60870	14:12:58	D	4.30
2393	MANSA	BUDHLADA	S-NPP	29.96620	75.50450	12:32:41	D	14.80
2394	MANSA	BUDHLADA	S-NPP	29.97690	75.61200	14:12:58	D	3.40
2395	MANSA	BUDHLADA	S-NPP	29.99520	75.63180	14:12:58	D	4.60
2396	MANSA	BUDHLADA	S-NPP	29.99790	75.67030	14:12:58	D	3.10
2397	MANSA	BUDHLADA	S-NPP	30.00210	75.56160	12:32:41	D	6.20
2398	MANSA	BUDHLADA	S-NPP	30.00470	75.52870	14:12:58	D	11.20
2399	MANSA	BUDHLADA	S-NPP	30.00520	75.61380	14:12:58	D	5.30
2400	MANSA	BUDHLADA	S-NPP	30.00550	75.61800	14:12:58	D	5.30
2401	MANSA	BUDHLADA	S-NPP	30.01860	75.64270	14:12:58	D	8.80
2402	MANSA	BUDHLADA	AQUA	29.75700	75.57500	13:42:41	D	15.80
2403	MANSA	BUDHLADA	AQUA	29.76900	75.59400	13:42:41	D	9.90
2404	MANSA	BUDHLADA	AQUA	29.78100	75.43300	13:42:41	D	4.70
2405	MANSA	BUDHLADA	AQUA	29.78400	75.63400	13:42:41	D	37.30
2406	MANSA	BUDHLADA	AQUA	29.80200	75.63000	13:42:41	D	29.40

2407	MANSA	BUDHLADA	AQUA	29.80600	75.59100	13:42:41	D	12.70
2408	MANSA	BUDHLADA	AQUA	29.81000	75.62200	13:42:41	D	6.30
2409	MANSA	BUDHLADA	AQUA	29.81100	75.50300	13:42:41	D	8.90
2410	MANSA	BUDHLADA	AQUA	29.81500	75.65300	13:42:41	D	6.10
2411	MANSA	BUDHLADA	AQUA	29.82700	75.48900	13:42:41	D	50.60
2412	MANSA	BUDHLADA	AQUA	29.83400	75.59500	13:42:41	D	5.80
2413	MANSA	BUDHLADA	AQUA	29.84000	75.57300	13:42:41	D	26.90
2414	MANSA	BUDHLADA	AQUA	29.84100	75.70100	13:42:41	D	6.20
2415	MANSA	BUDHLADA	AQUA	29.84400	75.54000	13:42:41	D	16.90
2416	MANSA	BUDHLADA	AQUA	29.84600	75.61500	13:42:41	D	7.40
2417	MANSA	BUDHLADA	AQUA	29.84800	75.62500	13:42:41	D	30.50
2418	MANSA	BUDHLADA	AQUA	29.85000	75.63500	13:42:41	D	11.80
2419	MANSA	BUDHLADA	AQUA	29.86600	75.68600	13:42:41	D	5.20
2420	MANSA	BUDHLADA	AQUA	29.86700	75.75000	13:42:41	D	5.90
2421	MANSA	BUDHLADA	AQUA	29.86800	75.51300	13:42:41	D	11.20
2422	MANSA	BUDHLADA	AQUA	29.87000	75.41000	13:42:41	D	5.30
2423	MANSA	BUDHLADA	AQUA	29.89000	75.48100	13:42:41	D	7.60
2424	MANSA	BUDHLADA	AQUA	29.89500	75.75500	13:42:41	D	12.20
2425	MANSA	BUDHLADA	AQUA	29.89600	75.45800	13:42:41	D	16.50
2426	MANSA	BUDHLADA	AQUA	29.89700	75.76500	13:42:41	D	11.00
2427	MANSA	BUDHLADA	AQUA	29.90200	75.61900	13:42:41	D	7.00
2428	MANSA	BUDHLADA	AQUA	29.92500	75.64700	13:42:41	D	8.40
2429	MANSA	BUDHLADA	AQUA	29.92700	75.72100	13:42:41	D	6.10
2430	MANSA	BUDHLADA	AQUA	29.94800	75.55600	13:42:41	D	14.10
2431	MANSA	BUDHLADA	AQUA	29.94900	75.56600	13:42:41	D	40.80
2432	MANSA	BUDHLADA	AQUA	29.95400	75.47900	13:42:41	D	18.30
2433	MANSA	BUDHLADA	AQUA	29.97100	75.64800	13:42:41	D	30.80
2434	MANSA	BUDHLADA	AQUA	29.97200	75.59400	13:42:41	D	14.10
2435	MANSA	BUDHLADA	AQUA	29.97400	75.60400	13:42:41	D	5.60
2436	MANSA	BUDHLADA	AQUA	29.98600	75.62300	13:42:41	D	5.30
2437	MANSA	BUDHLADA	AQUA	29.99000	75.65500	13:42:41	D	7.40
2438	MANSA	JHUNIR	S-NPP	29.76700	75.38310	12:32:41	D	10.90
2439	MANSA	JHUNIR	S-NPP	29.77270	75.37490	14:12:58	D	4.20

2440	MANSA	JHUNIR	S-NPP	29.77300	75.37900	14:12:58	D	4.20
2441	MANSA	JHUNIR	S-NPP	29.78640	75.33680	14:12:58	D	8.80
2442	MANSA	JHUNIR	S-NPP	29.79170	75.33230	14:12:58	D	20.50
2443	MANSA	JHUNIR	S-NPP	29.79200	75.33630	14:12:58	D	20.50
2444	MANSA	JHUNIR	S-NPP	29.83300	75.36940	14:12:58	D	4.50
2445	MANSA	JHUNIR	S-NPP	29.84580	75.39300	14:12:58	D	32.10
2446	MANSA	JHUNIR	S-NPP	29.88870	75.32340	12:32:41	D	10.10
2447	MANSA	JHUNIR	S-NPP	29.90990	75.29200	14:12:58	D	4.30
2448	MANSA	JHUNIR	S-NPP	29.91020	75.28880	14:12:58	D	5.10
2449	MANSA	JHUNIR	S-NPP	29.95840	75.19830	12:32:41	D	4.00
2450	MANSA	JHUNIR	S-NPP	29.96040	75.22640	14:12:58	D	3.10
2451	MANSA	JHUNIR	S-NPP	29.96080	75.23250	12:32:41	D	9.70
2452	MANSA	JHUNIR	AQUA	29.76500	75.38900	13:42:41	D	47.50
2453	MANSA	JHUNIR	AQUA	29.76700	75.39900	13:42:41	D	10.60
2454	MANSA	JHUNIR	AQUA	29.79900	75.36500	13:42:41	D	10.70
2455	MANSA	JHUNIR	AQUA	29.83400	75.41200	13:42:41	D	7.30
2456	MANSA	JHUNIR	AQUA	29.87900	75.23300	13:42:41	D	6.50
2457	MANSA	JHUNIR	AQUA	29.95600	75.18900	13:42:41	D	4.40
2458	MANSA	JHUNIR	AQUA	29.95800	75.19900	13:42:41	D	8.60
2459	MANSA	JHUNIR	AQUA	29.97700	75.26100	13:42:41	D	5.80
2460	MANSA	MANSA	S-NPP	29.89880	75.43650	12:32:41	D	7.00
2461	MANSA	MANSA	S-NPP	29.90190	75.40040	14:12:58	D	3.90
2462	MANSA	MANSA	S-NPP	29.91260	75.41120	14:12:58	D	3.10
2463	MANSA	MANSA	S-NPP	29.91390	75.41170	14:12:58	D	3.90
2464	MANSA	MANSA	S-NPP	29.92840	75.39730	14:12:58	D	2.00
2465	MANSA	MANSA	S-NPP	29.92960	75.39790	14:12:58	D	2.20
2466	MANSA	MANSA	S-NPP	29.93110	75.41850	14:12:58	D	2.30
2467	MANSA	MANSA	S-NPP	29.93360	75.39270	14:12:58	D	2.00
2468	MANSA	MANSA	S-NPP	29.94380	75.45840	14:12:58	D	3.20
2469	MANSA	MANSA	S-NPP	29.94930	75.45790	14:12:58	D	3.20
2470	MANSA	MANSA	S-NPP	29.95750	75.41540	14:12:58	D	7.50
2471	MANSA	MANSA	S-NPP	29.96400	75.47160	12:32:41	D	5.10
2472	MANSA	MANSA	S-NPP	29.96470	75.47410	12:32:41	D	4.10

2473	MANSA	MANSA	S-NPP	29.96540	75.30030	12:32:41	D	4.20
2474	MANSA	MANSA	S-NPP	29.97070	75.29060	14:12:58	D	6.00
2475	MANSA	MANSA	S-NPP	29.97220	75.31090	14:12:58	D	3.40
2476	MANSA	MANSA	S-NPP	29.98450	75.36920	12:32:41	D	13.90
2477	MANSA	MANSA	S-NPP	29.98620	75.37540	12:32:41	D	13.90
2478	MANSA	MANSA	S-NPP	30.01800	75.46600	12:32:41	D	7.60
2479	MANSA	MANSA	S-NPP	30.02120	75.38100	14:12:58	D	4.60
2480	MANSA	MANSA	S-NPP	30.02190	75.31080	14:12:58	D	7.10
2481	MANSA	MANSA	S-NPP	30.02200	75.31060	14:12:58	D	7.40
2482	MANSA	MANSA	S-NPP	30.02360	75.33530	14:12:58	D	4.10
2483	MANSA	MANSA	S-NPP	30.03490	75.42610	12:32:41	D	6.70
2484	MANSA	MANSA	S-NPP	30.03580	75.27260	14:12:58	D	4.40
2485	MANSA	MANSA	S-NPP	30.03680	75.44630	14:12:58	D	5.40
2486	MANSA	MANSA	S-NPP	30.03780	75.44590	14:12:58	D	4.90
2487	MANSA	MANSA	S-NPP	30.04840	75.42810	12:32:41	D	5.80
2488	MANSA	MANSA	S-NPP	30.04920	75.42780	12:32:41	D	6.10
2489	MANSA	MANSA	S-NPP	30.05640	75.32820	14:12:58	D	12.00
2490	MANSA	MANSA	S-NPP	30.06050	75.46520	14:12:58	D	4.10
2491	MANSA	MANSA	S-NPP	30.06310	75.42300	14:12:58	D	3.70
2492	MANSA	MANSA	S-NPP	30.06450	75.28630	14:12:58	D	5.30
2493	MANSA	MANSA	S-NPP	30.08350	75.39620	14:12:58	D	3.70
2494	MANSA	MANSA	S-NPP	30.08380	75.40030	14:12:58	D	3.70
2495	MANSA	MANSA	S-NPP	30.08550	75.34620	14:12:58	D	5.20
2496	MANSA	MANSA	S-NPP	30.09050	75.37920	12:32:41	D	8.20
2497	MANSA	MANSA	S-NPP	30.09280	75.37050	14:12:58	D	7.40
2498	MANSA	MANSA	S-NPP	30.09430	75.39110	14:12:58	D	3.70
2499	MANSA	MANSA	S-NPP	30.09460	75.39520	14:12:58	D	6.20
2500	MANSA	MANSA	S-NPP	30.09890	75.37820	14:12:58	D	3.10
2501	MANSA	MANSA	S-NPP	30.11580	75.39480	14:12:58	D	2.80
2502	MANSA	MANSA	S-NPP	30.11660	75.32420	14:12:58	D	8.00
2503	MANSA	MANSA	S-NPP	30.11670	75.39330	14:12:58	D	2.90
2504	MANSA	MANSA	S-NPP	30.13610	75.35420	14:12:58	D	3.50
2505	MANSA	MANSA	AQUA	29.91600	75.41100	13:42:41	D	10.70

2506	MANSA	MANSA	AQUA	29.91800	75.42100	13:42:41	D	8.40
2507	MANSA	MANSA	AQUA	29.94700	75.37200	13:42:41	D	6.70
2508	MANSA	MANSA	AQUA	29.94900	75.38200	13:42:41	D	9.50
2509	MANSA	MANSA	AQUA	29.96200	75.46600	13:42:41	D	65.40
2510	MANSA	MANSA	AQUA	29.97200	75.46900	13:42:41	D	4.70
2511	MANSA	MANSA	AQUA	30.00000	75.28900	13:42:41	D	7.00
2512	MANSA	MANSA	AQUA	30.03100	75.43500	13:42:41	D	6.40
2513	MANSA	MANSA	AQUA	30.03700	75.34700	13:42:41	D	5.10
2514	MANSA	MANSA	AQUA	30.04000	75.48700	13:42:41	D	16.40
2515	MANSA	MANSA	AQUA	30.06700	75.31300	13:42:41	D	34.20
2516	MANSA	MANSA	AQUA	30.08500	75.30900	13:42:41	D	16.50
2517	MANSA	MANSA	AQUA	30.08700	75.32000	13:42:41	D	15.00
2518	MANSA	SARDULGARH	S-NPP	29.56220	75.29880	14:12:58	D	2.10
2519	MANSA	SARDULGARH	S-NPP	29.56670	75.28630	14:12:58	D	4.60
2520	MANSA	SARDULGARH	S-NPP	29.63070	75.24630	14:12:58	D	4.10
2521	MANSA	SARDULGARH	S-NPP	29.67620	75.19410	14:12:58	D	2.70
2522	MANSA	SARDULGARH	S-NPP	29.69510	75.29630	14:12:58	D	6.20
2523	MANSA	SARDULGARH	S-NPP	29.69510	75.29690	14:12:58	D	5.80
2524	MANSA	SARDULGARH	S-NPP	29.69710	75.32460	14:12:58	D	2.80
2525	MANSA	SARDULGARH	S-NPP	29.69730	75.32520	14:12:58	D	3.60
2526	MANSA	SARDULGARH	S-NPP	29.70320	75.25510	14:12:58	D	3.10
2527	MANSA	SARDULGARH	S-NPP	29.71080	75.35660	14:12:58	D	6.80
2528	MANSA	SARDULGARH	S-NPP	29.71140	75.36470	14:12:58	D	4.40
2529	MANSA	SARDULGARH	S-NPP	29.71500	75.26610	14:12:58	D	9.80
2530	MANSA	SARDULGARH	S-NPP	29.71640	75.36360	14:12:58	D	6.30
2531	MANSA	SARDULGARH	S-NPP	29.71690	75.36420	14:12:58	D	4.40
2532	MANSA	SARDULGARH	S-NPP	29.72390	75.23710	14:12:58	D	8.80
2533	MANSA	SARDULGARH	S-NPP	29.74330	75.35300	14:12:58	D	2.30
2534	MANSA	SARDULGARH	S-NPP	29.78100	75.28080	12:32:41	D	5.60
2535	MANSA	SARDULGARH	S-NPP	29.78220	75.28020	14:12:58	D	7.00
2536	MANSA	SARDULGARH	S-NPP	29.78430	75.23560	14:12:58	D	6.70
2537	MANSA	SARDULGARH	S-NPP	29.78690	75.31090	12:32:41	D	6.30
2538	MANSA	SARDULGARH	S-NPP	29.78980	75.31260	12:32:41	D	5.10

2539	MANSA	SARDULGARH	AQUA	29.66500	75.22400	13:42:41	D	30.50
2540	MANSA	SARDULGARH	AQUA	29.67700	75.29800	13:42:41	D	24.20
2541	MANSA	SARDULGARH	AQUA	29.67800	75.30900	13:42:41	D	16.80
2542	MANSA	SARDULGARH	AQUA	29.68600	75.29600	13:42:41	D	14.50
2543	MANSA	SARDULGARH	AQUA	29.69100	75.32800	13:42:41	D	18.10
2544	MANSA	SARDULGARH	AQUA	29.70300	75.22700	13:42:41	D	17.40
2545	MANSA	SARDULGARH	AQUA	29.70500	75.23800	13:42:41	D	7.50
2546	MANSA	SARDULGARH	AQUA	29.71400	75.35600	13:42:41	D	8.60
2547	MANSA	SARDULGARH	AQUA	29.73500	75.37300	13:42:41	D	16.30
2548	MANSA	SARDULGARH	AQUA	29.74400	75.37200	13:42:41	D	11.50
2549	MANSA	SARDULGARH	AQUA	29.76000	75.35700	13:42:41	D	14.50
2550	MANSA	SARDULGARH	AQUA	29.82400	75.22800	13:42:41	D	9.90
2551	MOGA	BAGHA PURANA	S-NPP	30.51380	75.06770	14:12:58	D	2.00
2552	MOGA	BAGHA PURANA	S-NPP	30.54780	75.07000	14:12:58	D	4.60
2553	MOGA	BAGHA PURANA	S-NPP	30.55090	75.03740	14:12:58	D	9.10
2554	MOGA	BAGHA PURANA	S-NPP	30.55440	75.00890	14:12:58	D	4.80
2555	MOGA	BAGHA PURANA	S-NPP	30.55600	75.03690	12:32:41	D	4.70
2556	MOGA	BAGHA PURANA	S-NPP	30.55640	75.03690	14:12:58	D	7.40
2557	MOGA	BAGHA PURANA	S-NPP	30.55840	75.06490	14:12:58	D	2.50
2558	MOGA	BAGHA PURANA	S-NPP	30.56610	75.09660	14:12:58	D	3.60
2559	MOGA	BAGHA PURANA	S-NPP	30.56920	74.98760	14:12:58	D	6.40
2560	MOGA	BAGHA PURANA	S-NPP	30.56980	74.99550	14:12:58	D	3.10
2561	MOGA	BAGHA PURANA	S-NPP	30.57010	74.99950	14:12:58	D	3.10
2562	MOGA	BAGHA PURANA	S-NPP	30.57440	74.98310	14:12:58	D	3.10
2563	MOGA	BAGHA PURANA	S-NPP	30.58940	75.11480	14:12:58	D	11.40
2564	MOGA	BAGHA PURANA	S-NPP	30.59000	75.12290	14:12:58	D	5.00
2565	MOGA	BAGHA PURANA	S-NPP	30.59030	75.12700	14:12:58	D	5.00
2566	MOGA	BAGHA PURANA	S-NPP	30.59040	74.97770	14:12:58	D	2.50
2567	MOGA	BAGHA PURANA	S-NPP	30.59910	75.02090	14:12:58	D	5.80
2568	MOGA	BAGHA PURANA	S-NPP	30.59930	75.02490	14:12:58	D	13.80
2569	MOGA	BAGHA PURANA	S-NPP	30.60450	75.02040	14:12:58	D	5.80
2570	MOGA	BAGHA PURANA	S-NPP	30.60570	75.03640	14:12:58	D	3.90
2571	MOGA	BAGHA PURANA	S-NPP	30.60690	75.05240	14:12:58	D	6.40

2572	MOGA	BAGHA PURANA	S-NPP	30.60720	75.05640	14:12:58	D	14.20
2573	MOGA	BAGHA PURANA	S-NPP	30.60810	74.98020	12:32:41	D	7.60
2574	MOGA	BAGHA PURANA	S-NPP	30.60810	74.99600	14:12:58	D	3.70
2575	MOGA	BAGHA PURANA	S-NPP	30.60820	75.14920	12:32:41	D	6.20
2576	MOGA	BAGHA PURANA	S-NPP	30.60930	74.97550	12:32:41	D	7.00
2577	MOGA	BAGHA PURANA	S-NPP	30.61030	74.95190	14:12:58	D	5.40
2578	MOGA	BAGHA PURANA	S-NPP	30.61030	75.17430	14:12:58	D	4.20
2579	MOGA	BAGHA PURANA	S-NPP	30.61310	74.96350	14:12:58	D	10.40
2580	MOGA	BAGHA PURANA	S-NPP	30.61440	75.08010	14:12:58	D	6.80
2581	MOGA	BAGHA PURANA	S-NPP	30.61450	75.10260	12:32:41	D	6.40
2582	MOGA	BAGHA PURANA	S-NPP	30.61550	75.16970	14:12:58	D	4.20
2583	MOGA	BAGHA PURANA	S-NPP	30.61660	74.96330	14:12:58	D	6.50
2584	MOGA	BAGHA PURANA	S-NPP	30.61690	75.10480	12:32:41	D	6.90
2585	MOGA	BAGHA PURANA	S-NPP	30.62100	74.99880	14:12:58	D	3.40
2586	MOGA	BAGHA PURANA	S-NPP	30.62470	74.99850	14:12:58	D	6.90
2587	MOGA	BAGHA PURANA	S-NPP	30.62550	74.98350	12:32:41	D	3.20
2588	MOGA	BAGHA PURANA	S-NPP	30.62640	74.99830	14:12:58	D	3.30
2589	MOGA	BAGHA PURANA	S-NPP	30.62770	75.16950	12:32:41	D	3.80
2590	MOGA	BAGHA PURANA	S-NPP	30.62780	75.01820	14:12:58	D	3.10
2591	MOGA	BAGHA PURANA	S-NPP	30.63150	75.01350	12:32:41	D	4.20
2592	MOGA	BAGHA PURANA	S-NPP	30.63170	75.16420	14:12:58	D	3.10
2593	MOGA	BAGHA PURANA	S-NPP	30.63220	75.16410	14:12:58	D	3.40
2594	MOGA	BAGHA PURANA	S-NPP	30.63260	74.95790	14:12:58	D	2.50
2595	MOGA	BAGHA PURANA	S-NPP	30.63450	74.95750	14:12:58	D	2.80
2596	MOGA	BAGHA PURANA	S-NPP	30.63530	75.06600	14:12:58	D	4.20
2597	MOGA	BAGHA PURANA	S-NPP	30.63590	74.97730	14:12:58	D	5.50
2598	MOGA	BAGHA PURANA	S-NPP	30.63660	75.06590	14:12:58	D	5.10
2599	MOGA	BAGHA PURANA	S-NPP	30.64470	75.02470	14:12:58	D	8.90
2600	MOGA	BAGHA PURANA	S-NPP	30.64540	75.12610	14:12:58	D	13.10
2601	MOGA	BAGHA PURANA	S-NPP	30.64570	75.13020	14:12:58	D	13.10
2602	MOGA	BAGHA PURANA	S-NPP	30.64580	75.03190	12:32:41	D	2.90
2603	MOGA	BAGHA PURANA	S-NPP	30.64620	75.12600	14:12:58	D	27.20
2604	MOGA	BAGHA PURANA	S-NPP	30.65170	75.12550	14:12:58	D	27.20

2605	MOGA	BAGHA PURANA	S-NPP	30.65650	74.95940	14:12:58	D	9.70
2606	MOGA	BAGHA PURANA	S-NPP	30.65700	74.96740	14:12:58	D	18.00
2607	MOGA	BAGHA PURANA	S-NPP	30.65750	75.05180	14:12:58	D	3.70
2608	MOGA	BAGHA PURANA	S-NPP	30.65830	75.10340	12:32:41	D	3.90
2609	MOGA	BAGHA PURANA	S-NPP	30.66090	74.96790	12:32:41	D	4.50
2610	MOGA	BAGHA PURANA	S-NPP	30.66460	75.05690	12:32:41	D	3.50
2611	MOGA	BAGHA PURANA	S-NPP	30.66830	75.21960	12:32:41	D	3.70
2612	MOGA	BAGHA PURANA	S-NPP	30.67070	75.16070	14:12:58	D	9.40
2613	MOGA	BAGHA PURANA	S-NPP	30.68480	75.04920	14:12:58	D	15.80
2614	MOGA	BAGHA PURANA	S-NPP	30.68510	75.05330	14:12:58	D	15.80
2615	MOGA	BAGHA PURANA	S-NPP	30.68540	75.05730	14:12:58	D	8.00
2616	MOGA	BAGHA PURANA	S-NPP	30.68880	75.02870	14:12:58	D	12.50
2617	MOGA	BAGHA PURANA	S-NPP	30.68910	75.03270	14:12:58	D	15.00
2618	MOGA	BAGHA PURANA	S-NPP	30.69190	74.93310	12:32:41	D	6.60
2619	MOGA	BAGHA PURANA	S-NPP	30.69380	74.93460	12:32:41	D	4.50
2620	MOGA	BAGHA PURANA	S-NPP	30.69550	75.12150	14:12:58	D	2.80
2621	MOGA	BAGHA PURANA	S-NPP	30.69640	75.04530	12:32:41	D	11.70
2622	MOGA	BAGHA PURANA	S-NPP	30.69690	74.99650	12:32:41	D	3.40
2623	MOGA	BAGHA PURANA	S-NPP	30.69770	74.99980	14:12:58	D	5.00
2624	MOGA	BAGHA PURANA	S-NPP	30.70040	75.11290	14:12:58	D	3.70
2625	MOGA	BAGHA PURANA	S-NPP	30.70070	74.96740	14:12:58	D	5.20
2626	MOGA	BAGHA PURANA	S-NPP	30.70100	74.97140	14:12:58	D	5.20
2627	MOGA	BAGHA PURANA	S-NPP	30.70550	74.95140	12:32:41	D	2.40
2628	MOGA	BAGHA PURANA	S-NPP	30.71000	74.94760	12:32:41	D	6.30
2629	MOGA	BAGHA PURANA	S-NPP	30.71010	74.94660	14:12:58	D	4.60
2630	MOGA	BAGHA PURANA	S-NPP	30.71130	74.96240	14:12:58	D	4.80
2631	MOGA	BAGHA PURANA	S-NPP	30.71160	74.96640	14:12:58	D	6.30
2632	MOGA	BAGHA PURANA	S-NPP	30.71180	74.94910	12:32:41	D	4.50
2633	MOGA	BAGHA PURANA	S-NPP	30.72490	74.98450	14:12:58	D	1.20
2634	MOGA	BAGHA PURANA	S-NPP	30.72590	74.92040	14:12:58	D	6.40
2635	MOGA	BAGHA PURANA	S-NPP	30.72670	74.94900	14:12:58	D	1.60
2636	MOGA	BAGHA PURANA	S-NPP	30.72850	75.04540	14:12:58	D	8.70
2637	MOGA	BAGHA PURANA	S-NPP	30.72900	75.04470	14:12:58	D	9.10

2638	MOGA	BAGHA PURANA	S-NPP	30.72940	74.98480	14:12:58	D	2.20
2639	MOGA	BAGHA PURANA	S-NPP	30.73000	74.92080	14:12:58	D	5.30
2640	MOGA	BAGHA PURANA	S-NPP	30.73330	75.03680	14:12:58	D	6.50
2641	MOGA	BAGHA PURANA	S-NPP	30.73390	75.03610	14:12:58	D	3.10
2642	MOGA	BAGHA PURANA	S-NPP	30.73490	75.03590	12:32:41	D	4.90
2643	MOGA	BAGHA PURANA	S-NPP	30.73560	75.01000	12:32:41	D	8.50
2644	MOGA	BAGHA PURANA	S-NPP	30.73620	75.03760	12:32:41	D	6.40
2645	MOGA	BAGHA PURANA	S-NPP	30.73980	74.97860	12:32:41	D	13.10
2646	MOGA	BAGHA PURANA	S-NPP	30.74050	75.00610	12:32:41	D	5.90
2647	MOGA	BAGHA PURANA	S-NPP	30.74140	74.98010	12:32:41	D	14.00
2648	MOGA	BAGHA PURANA	S-NPP	30.74200	74.99500	14:12:58	D	8.70
2649	MOGA	BAGHA PURANA	S-NPP	30.74410	74.94670	14:12:58	D	10.80
2650	MOGA	BAGHA PURANA	S-NPP	30.75010	74.95410	14:12:58	D	4.60
2651	MOGA	BAGHA PURANA	AQUA	30.50100	75.00400	13:42:41	D	11.70
2652	MOGA	BAGHA PURANA	AQUA	30.52600	75.10900	13:42:41	D	8.40
2653	MOGA	BAGHA PURANA	AQUA	30.52800	75.12000	13:42:41	D	8.90
2654	MOGA	BAGHA PURANA	AQUA	30.54700	75.01100	13:42:41	D	9.80
2655	MOGA	BAGHA PURANA	AQUA	30.57100	74.98400	13:42:41	D	22.60
2656	MOGA	BAGHA PURANA	AQUA	30.58000	74.98200	13:42:41	D	7.80
2657	MOGA	BAGHA PURANA	AQUA	30.58900	74.98000	13:42:41	D	21.70
2658	MOGA	BAGHA PURANA	AQUA	30.59200	75.12300	13:42:41	D	10.40
2659	MOGA	BAGHA PURANA	AQUA	30.59600	75.02300	13:42:41	D	26.40
2660	MOGA	BAGHA PURANA	AQUA	30.61000	74.99800	13:42:41	D	9.10
2661	MOGA	BAGHA PURANA	AQUA	30.62500	74.97200	13:42:41	D	19.20
2662	MOGA	BAGHA PURANA	AQUA	30.62600	75.03900	13:42:41	D	11.40
2663	MOGA	BAGHA PURANA	AQUA	30.62700	74.98300	13:42:41	D	36.00
2664	MOGA	BAGHA PURANA	AQUA	30.64700	75.11100	13:42:41	D	17.20
2665	MOGA	BAGHA PURANA	AQUA	30.64700	75.17700	13:42:41	D	6.30
2666	MOGA	BAGHA PURANA	AQUA	30.64800	75.12200	13:42:41	D	30.80
2667	MOGA	BAGHA PURANA	AQUA	30.65100	75.08200	13:42:41	D	10.80
2668	MOGA	BAGHA PURANA	AQUA	30.65200	75.14300	13:42:41	D	28.20
2669	MOGA	BAGHA PURANA	AQUA	30.65200	75.20900	13:42:41	D	7.40
2670	MOGA	BAGHA PURANA	AQUA	30.69400	75.11700	13:42:41	D	24.70

2671	MOGA	BAGHA PURANA	AQUA	30.70200	75.04900	13:42:41	D	29.60
2672	MOGA	BAGHA PURANA	AQUA	30.70500	74.94900	13:42:41	D	10.50
2673	MOGA	BAGHA PURANA	AQUA	30.71600	75.07900	13:42:41	D	16.00
2674	MOGA	BAGHA PURANA	AQUA	30.72800	74.98300	13:42:41	D	18.60
2675	MOGA	BAGHA PURANA	AQUA	30.73500	74.97000	13:42:41	D	15.30
2676	MOGA	BAGHA PURANA	AQUA	30.73800	74.99100	13:42:41	D	8.70
2677	MOGA	KOT ISE KHAN AT DHARAMKOT	S-NPP	30.86800	75.26530	12:32:41	D	5.10
2678	MOGA	KOT ISE KHAN AT DHARAMKOT	S-NPP	30.87940	75.08300	12:32:41	D	2.00
2679	MOGA	KOT ISE KHAN AT DHARAMKOT	S-NPP	30.88090	75.08510	12:32:41	D	4.40
2680	MOGA	KOT ISE KHAN AT DHARAMKOT	S-NPP	30.88230	75.26240	14:12:58	D	2.20
2681	MOGA	KOT ISE KHAN AT DHARAMKOT	S-NPP	30.88300	75.19140	14:12:58	D	4.30
2682	MOGA	KOT ISE KHAN AT DHARAMKOT	S-NPP	30.88460	75.05540	14:12:58	D	3.10
2683	MOGA	KOT ISE KHAN AT DHARAMKOT	S-NPP	30.88460	75.10150	12:32:41	D	7.60
2684	MOGA	KOT ISE KHAN AT DHARAMKOT	S-NPP	30.88570	75.08070	12:32:41	D	3.30
2685	MOGA	KOT ISE KHAN AT DHARAMKOT	S-NPP	30.88600	75.10370	12:32:41	D	7.40
2686	MOGA	KOT ISE KHAN AT DHARAMKOT	S-NPP	30.89610	75.06250	14:12:58	D	8.60
2687	MOGA	KOT ISE KHAN AT DHARAMKOT	S-NPP	30.89640	75.06660	14:12:58	D	8.60
2688	MOGA	KOT ISE KHAN AT DHARAMKOT	S-NPP	30.89900	75.10320	14:12:58	D	7.00
2689	MOGA	KOT ISE KHAN AT DHARAMKOT	S-NPP	30.89930	75.10730	14:12:58	D	7.00
2690	MOGA	KOT ISE KHAN AT DHARAMKOT	S-NPP	30.90010	75.08220	12:32:41	D	14.00
2691	MOGA	KOT ISE KHAN AT DHARAMKOT	S-NPP	30.90040	75.28190	14:12:58	D	1.50
2692	MOGA	KOT ISE KHAN AT DHARAMKOT	S-NPP	30.90560	75.11900	14:12:58	D	5.80
2693	MOGA	KOT ISE KHAN AT DHARAMKOT	S-NPP	30.90590	75.12310	14:12:58	D	5.80
2694	MOGA	KOT ISE KHAN AT DHARAMKOT	S-NPP	30.90850	75.08180	14:12:58	D	3.10
2695	MOGA	KOT ISE KHAN AT DHARAMKOT	S-NPP	30.91120	75.24660	12:32:41	D	4.40
2696	MOGA	KOT ISE KHAN AT DHARAMKOT	S-NPP	30.91180	75.24920	12:32:41	D	4.00
2697	MOGA	KOT ISE KHAN AT DHARAMKOT	S-NPP	30.91370	75.07730	14:12:58	D	3.10
2698	MOGA	KOT ISE KHAN AT DHARAMKOT	S-NPP	30.91540	75.10170	14:12:58	D	8.00
2699	MOGA	KOT ISE KHAN AT DHARAMKOT	S-NPP	30.91730	75.20500	14:12:58	D	5.80
2700	MOGA	KOT ISE KHAN AT DHARAMKOT	S-NPP	30.92540	75.24190	14:12:58	D	13.50
2701	MOGA	KOT ISE KHAN AT DHARAMKOT	S-NPP	30.92750	75.27110	14:12:58	D	5.10
2702	MOGA	KOT ISE KHAN AT DHARAMKOT	S-NPP	30.93010	75.22890	14:12:58	D	5.60
2703	MOGA	KOT ISE KHAN AT DHARAMKOT	S-NPP	30.93100	75.24140	14:12:58	D	6.30

2704	MOGA	KOT ISE KHAN AT DHARAMKOT	S-NPP	30.93680	75.09160	14:12:58	D	5.10
2705	MOGA	KOT ISE KHAN AT DHARAMKOT	S-NPP	30.93810	75.34210	14:12:58	D	5.00
2706	MOGA	KOT ISE KHAN AT DHARAMKOT	S-NPP	30.94180	75.16710	14:12:58	D	4.40
2707	MOGA	KOT ISE KHAN AT DHARAMKOT	S-NPP	30.94200	75.08710	14:12:58	D	16.60
2708	MOGA	KOT ISE KHAN AT DHARAMKOT	S-NPP	30.94210	75.08870	14:12:58	D	14.30
2709	MOGA	KOT ISE KHAN AT DHARAMKOT	S-NPP	30.94230	75.09120	14:12:58	D	25.50
2710	MOGA	KOT ISE KHAN AT DHARAMKOT	S-NPP	30.94250	75.16950	14:12:58	D	4.80
2711	MOGA	KOT ISE KHAN AT DHARAMKOT	S-NPP	30.94430	75.12140	14:12:58	D	2.90
2712	MOGA	KOT ISE KHAN AT DHARAMKOT	S-NPP	30.94440	75.11980	14:12:58	D	4.40
2713	MOGA	KOT ISE KHAN AT DHARAMKOT	S-NPP	30.94930	75.11110	14:12:58	D	2.10
2714	MOGA	KOT ISE KHAN AT DHARAMKOT	S-NPP	30.95360	75.26230	14:12:58	D	3.10
2715	MOGA	KOT ISE KHAN AT DHARAMKOT	S-NPP	30.95490	75.26450	14:12:58	D	10.30
2716	MOGA	KOT ISE KHAN AT DHARAMKOT	S-NPP	30.95920	75.26180	14:12:58	D	2.90
2717	MOGA	KOT ISE KHAN AT DHARAMKOT	S-NPP	30.95970	75.35500	14:12:58	D	3.90
2718	MOGA	KOT ISE KHAN AT DHARAMKOT	S-NPP	30.96110	75.27240	14:12:58	D	5.20
2719	MOGA	KOT ISE KHAN AT DHARAMKOT	S-NPP	30.96240	75.14450	14:12:58	D	5.40
2720	MOGA	KOT ISE KHAN AT DHARAMKOT	S-NPP	30.96270	75.14290	14:12:58	D	2.90
2721	MOGA	KOT ISE KHAN AT DHARAMKOT	S-NPP	30.96300	75.15280	14:12:58	D	9.50
2722	MOGA	KOT ISE KHAN AT DHARAMKOT	S-NPP	30.96330	75.15110	14:12:58	D	5.70
2723	MOGA	KOT ISE KHAN AT DHARAMKOT	S-NPP	30.96420	75.21380	12:32:41	D	10.80
2724	MOGA	KOT ISE KHAN AT DHARAMKOT	S-NPP	30.96580	75.21990	12:32:41	D	24.30
2725	MOGA	KOT ISE KHAN AT DHARAMKOT	S-NPP	30.96630	75.26780	14:12:58	D	6.90
2726	MOGA	KOT ISE KHAN AT DHARAMKOT	S-NPP	30.96790	75.14410	14:12:58	D	5.40
2727	MOGA	KOT ISE KHAN AT DHARAMKOT	S-NPP	30.97040	75.21150	12:32:41	D	10.80
2728	MOGA	KOT ISE KHAN AT DHARAMKOT	S-NPP	30.97050	75.26500	14:12:58	D	8.90
2729	MOGA	KOT ISE KHAN AT DHARAMKOT	S-NPP	30.97080	75.26920	14:12:58	D	8.90
2730	MOGA	KOT ISE KHAN AT DHARAMKOT	S-NPP	30.98540	75.23840	14:12:58	D	5.50
2731	MOGA	KOT ISE KHAN AT DHARAMKOT	S-NPP	30.98550	75.32290	14:12:58	D	3.20
2732	MOGA	KOT ISE KHAN AT DHARAMKOT	S-NPP	30.98630	75.11830	12:32:41	D	5.90
2733	MOGA	KOT ISE KHAN AT DHARAMKOT	S-NPP	30.98720	75.11860	12:32:41	D	5.10
2734	MOGA	KOT ISE KHAN AT DHARAMKOT	S-NPP	30.98820	75.11750	14:12:58	D	3.60
2735	MOGA	KOT ISE KHAN AT DHARAMKOT	S-NPP	30.98950	75.21710	14:12:58	D	6.80
2736	MOGA	KOT ISE KHAN AT DHARAMKOT	S-NPP	30.99070	75.23380	14:12:58	D	9.10

2737	MOGA	KOT ISE KHAN AT DHARAMKOT	S-NPP	30.99100	75.23800	14:12:58	D	7.40
2738	MOGA	KOT ISE KHAN AT DHARAMKOT	S-NPP	30.99510	75.21660	14:12:58	D	6.80
2739	MOGA	KOT ISE KHAN AT DHARAMKOT	S-NPP	30.99630	75.15400	14:12:58	D	4.10
2740	MOGA	KOT ISE KHAN AT DHARAMKOT	S-NPP	31.00140	75.29970	12:32:41	D	6.60
2741	MOGA	KOT ISE KHAN AT DHARAMKOT	S-NPP	31.00330	75.29930	12:32:41	D	4.90
2742	MOGA	KOT ISE KHAN AT DHARAMKOT	S-NPP	31.00430	75.27040	14:12:58	D	2.70
2743	MOGA	KOT ISE KHAN AT DHARAMKOT	S-NPP	31.00610	75.13650	14:12:58	D	22.60
2744	MOGA	KOT ISE KHAN AT DHARAMKOT	S-NPP	31.00640	75.14060	14:12:58	D	22.60
2745	MOGA	KOT ISE KHAN AT DHARAMKOT	S-NPP	31.00670	75.14480	14:12:58	D	6.80
2746	MOGA	KOT ISE KHAN AT DHARAMKOT	S-NPP	31.00990	75.11140	14:12:58	D	3.00
2747	MOGA	KOT ISE KHAN AT DHARAMKOT	S-NPP	31.01070	75.28250	14:12:58	D	2.40
2748	MOGA	KOT ISE KHAN AT DHARAMKOT	S-NPP	31.01310	75.23600	14:12:58	D	7.20
2749	MOGA	KOT ISE KHAN AT DHARAMKOT	S-NPP	31.01340	75.24020	14:12:58	D	7.20
2750	MOGA	KOT ISE KHAN AT DHARAMKOT	S-NPP	31.01600	75.19810	14:12:58	D	1.80
2751	MOGA	KOT ISE KHAN AT DHARAMKOT	S-NPP	31.01950	75.24010	12:32:41	D	3.30
2752	MOGA	KOT ISE KHAN AT DHARAMKOT	S-NPP	31.02110	75.24000	12:32:41	D	3.80
2753	MOGA	KOT ISE KHAN AT DHARAMKOT	S-NPP	31.02150	75.19760	14:12:58	D	15.10
2754	MOGA	KOT ISE KHAN AT DHARAMKOT	S-NPP	31.02500	75.16810	14:12:58	D	3.60
2755	MOGA	KOT ISE KHAN AT DHARAMKOT	S-NPP	31.04570	75.07120	14:12:58	D	4.40
2756	MOGA	KOT ISE KHAN AT DHARAMKOT	S-NPP	31.04620	75.07160	14:12:58	D	6.20
2757	MOGA	KOT ISE KHAN AT DHARAMKOT	S-NPP	31.05200	75.15740	14:12:58	D	3.50
2758	MOGA	KOT ISE KHAN AT DHARAMKOT	S-NPP	31.05200	75.15790	14:12:58	D	2.70
2759	MOGA	KOT ISE KHAN AT DHARAMKOT	S-NPP	31.05890	75.17820	14:12:58	D	5.20
2760	MOGA	KOT ISE KHAN AT DHARAMKOT	S-NPP	31.05900	75.17770	14:12:58	D	4.50
2761	MOGA	KOT ISE KHAN AT DHARAMKOT	AQUA	30.86900	75.23200	13:42:41	D	17.50
2762	MOGA	KOT ISE KHAN AT DHARAMKOT	AQUA	30.87900	75.12000	13:42:41	D	5.80
2763	MOGA	KOT ISE KHAN AT DHARAMKOT	AQUA	30.88000	75.30600	13:42:41	D	8.30
2764	MOGA	KOT ISE KHAN AT DHARAMKOT	AQUA	30.88400	75.27300	13:42:41	D	7.80
2765	MOGA	KOT ISE KHAN AT DHARAMKOT	AQUA	30.90800	75.24600	13:42:41	D	5.80
2766	MOGA	KOT ISE KHAN AT DHARAMKOT	AQUA	30.91000	75.20200	13:42:41	D	10.00
2767	MOGA	KOT ISE KHAN AT DHARAMKOT	AQUA	30.92100	75.33000	13:42:41	D	14.00
2768	MOGA	KOT ISE KHAN AT DHARAMKOT	AQUA	30.92300	75.22100	13:42:41	D	11.30
2769	MOGA	KOT ISE KHAN AT DHARAMKOT	AQUA	30.92400	75.11100	13:42:41	D	6.70

2770	MOGA	KOT ISE KHAN AT DHARAMKOT	AQUA	30.93700	75.08100	13:42:41	D	75.10
2771	MOGA	KOT ISE KHAN AT DHARAMKOT	AQUA	30.93900	75.09100	13:42:41	D	28.30
2772	MOGA	KOT ISE KHAN AT DHARAMKOT	AQUA	30.93900	75.32600	13:42:41	D	12.50
2773	MOGA	KOT ISE KHAN AT DHARAMKOT	AQUA	30.94100	75.16700	13:42:41	D	16.10
2774	MOGA	KOT ISE KHAN AT DHARAMKOT	AQUA	30.94300	75.17800	13:42:41	D	31.30
2775	MOGA	KOT ISE KHAN AT DHARAMKOT	AQUA	30.95800	75.15300	13:42:41	D	10.40
2776	MOGA	KOT ISE KHAN AT DHARAMKOT	AQUA	30.98300	75.13700	13:42:41	D	8.00
2777	MOGA	KOT ISE KHAN AT DHARAMKOT	AQUA	30.98900	75.23400	13:42:41	D	13.00
2778	MOGA	KOT ISE KHAN AT DHARAMKOT	AQUA	31.01400	75.21800	13:42:41	D	12.50
2779	MOGA	KOT ISE KHAN AT DHARAMKOT	AQUA	31.01600	75.22800	13:42:41	D	4.80
2780	MOGA	KOT ISE KHAN AT DHARAMKOT	AQUA	31.02200	75.15000	13:42:41	D	6.90
2781	MOGA	KOT ISE KHAN AT DHARAMKOT	AQUA	31.02400	75.16100	13:42:41	D	56.10
2782	MOGA	KOT ISE KHAN AT DHARAMKOT	AQUA	31.03300	75.09800	13:42:41	D	50.70
2783	MOGA	KOT ISE KHAN AT DHARAMKOT	AQUA	31.03900	75.14000	13:42:41	D	6.40
2784	MOGA	KOT ISE KHAN AT DHARAMKOT	AQUA	31.04600	75.06200	13:42:41	D	38.80
2785	MOGA	MOGA-1	S-NPP	30.70850	75.14910	14:12:58	D	2.60
2786	MOGA	MOGA-1	S-NPP	30.71050	75.33190	14:12:58	D	6.30
2787	MOGA	MOGA-1	S-NPP	30.72190	75.33510	14:12:58	D	3.90
2788	MOGA	MOGA-1	S-NPP	30.72590	75.31370	14:12:58	D	4.60
2789	MOGA	MOGA-1	S-NPP	30.73420	75.18210	12:32:41	D	7.10
2790	MOGA	MOGA-1	S-NPP	30.73490	75.28360	14:12:58	D	13.20
2791	MOGA	MOGA-1	S-NPP	30.73520	75.28780	14:12:58	D	13.20
2792	MOGA	MOGA-1	S-NPP	30.73670	75.24130	14:12:58	D	5.90
2793	MOGA	MOGA-1	S-NPP	30.73740	75.24160	14:12:58	D	6.10
2794	MOGA	MOGA-1	S-NPP	30.73950	75.28280	14:12:58	D	25.10
2795	MOGA	MOGA-1	S-NPP	30.73970	75.28700	14:12:58	D	25.10
2796	MOGA	MOGA-1	S-NPP	30.74040	75.28310	14:12:58	D	13.20
2797	MOGA	MOGA-1	S-NPP	30.74070	75.28730	14:12:58	D	13.20
2798	MOGA	MOGA-1	S-NPP	30.75570	75.19390	14:12:58	D	11.60
2799	MOGA	MOGA-1	S-NPP	30.75600	75.19800	14:12:58	D	12.90
2800	MOGA	MOGA-1	S-NPP	30.75610	75.19430	14:12:58	D	11.80
2801	MOGA	MOGA-1	S-NPP	30.75640	75.19840	14:12:58	D	12.00
2802	MOGA	MOGA-1	S-NPP	30.76130	75.27670	14:12:58	D	7.70

2803	MOGA	MOGA-1	S-NPP	30.76230	75.27700	14:12:58	D	2.20
2804	MOGA	MOGA-1	S-NPP	30.76390	75.31420	14:12:58	D	6.50
2805	MOGA	MOGA-1	S-NPP	30.76410	75.31840	14:12:58	D	6.50
2806	MOGA	MOGA-1	S-NPP	30.76500	75.31460	14:12:58	D	5.40
2807	MOGA	MOGA-1	S-NPP	30.76540	75.31870	14:12:58	D	5.40
2808	MOGA	MOGA-1	S-NPP	30.76720	75.28040	14:12:58	D	19.60
2809	MOGA	MOGA-1	S-NPP	30.77270	75.27990	14:12:58	D	27.40
2810	MOGA	MOGA-1	S-NPP	30.77540	75.23780	14:12:58	D	4.40
2811	MOGA	MOGA-1	S-NPP	30.77710	75.26270	14:12:58	D	8.60
2812	MOGA	MOGA-1	S-NPP	30.77720	75.18360	14:12:58	D	17.20
2813	MOGA	MOGA-1	S-NPP	30.77740	75.26690	14:12:58	D	8.60
2814	MOGA	MOGA-1	S-NPP	30.77750	75.18780	14:12:58	D	23.70
2815	MOGA	MOGA-1	S-NPP	30.78230	75.33220	12:32:41	D	2.40
2816	MOGA	MOGA-1	S-NPP	30.78560	75.38860	14:12:58	D	3.50
2817	MOGA	MOGA-1	S-NPP	30.78860	75.33000	12:32:41	D	9.80
2818	MOGA	MOGA-1	S-NPP	30.78880	75.32730	12:32:41	D	3.50
2819	MOGA	MOGA-1	S-NPP	30.79120	75.28660	12:32:41	D	7.00
2820	MOGA	MOGA-1	S-NPP	30.79120	75.28910	12:32:41	D	3.80
2821	MOGA	MOGA-1	S-NPP	30.79480	75.19870	14:12:58	D	4.80
2822	MOGA	MOGA-1	S-NPP	30.79740	75.28680	12:32:41	D	3.80
2823	MOGA	MOGA-1	S-NPP	30.79870	75.39220	12:32:41	D	9.60
2824	MOGA	MOGA-1	S-NPP	30.80060	75.19610	12:32:41	D	8.70
2825	MOGA	MOGA-1	S-NPP	30.80090	75.19820	12:32:41	D	4.60
2826	MOGA	MOGA-1	S-NPP	30.80390	75.20830	12:32:41	D	7.70
2827	MOGA	MOGA-1	S-NPP	30.82660	75.25420	14:12:58	D	6.10
2828	MOGA	MOGA-1	S-NPP	30.86490	75.25140	14:12:58	D	4.40
2829	MOGA	MOGA-1	S-NPP	30.86530	75.25080	14:12:58	D	4.00
2830	MOGA	MOGA-1	AQUA	30.70500	75.19100	13:42:41	D	19.30
2831	MOGA	MOGA-1	AQUA	30.71600	75.20000	13:42:41	D	13.60
2832	MOGA	MOGA-1	AQUA	30.71700	75.26500	13:42:41	D	16.10
2833	MOGA	MOGA-1	AQUA	30.71800	75.27600	13:42:41	D	8.00
2834	MOGA	MOGA-1	AQUA	30.75000	75.30200	13:42:41	D	10.90
2835	MOGA	MOGA-1	AQUA	30.75200	75.19200	13:42:41	D	5.20

2836	MOGA	MOGA-1	AQUA	30.76000	75.36500	13:42:41	D	13.40
2837	MOGA	MOGA-1	AQUA	30.76300	75.26600	13:42:41	D	7.40
2838	MOGA	MOGA-1	AQUA	30.76500	75.27700	13:42:41	D	25.30
2839	MOGA	MOGA-1	AQUA	30.76800	75.18300	13:42:41	D	18.10
2840	MOGA	MOGA-1	AQUA	30.77600	75.29100	13:42:41	D	16.00
2841	MOGA	MOGA-1	AQUA	30.78200	75.33300	13:42:41	D	18.30
2842	MOGA	MOGA-1	AQUA	30.78500	75.35400	13:42:41	D	4.40
2843	MOGA	MOGA-1	AQUA	30.79500	75.29800	13:42:41	D	11.20
2844	MOGA	MOGA-1	AQUA	30.79600	75.36300	13:42:41	D	4.40
2845	MOGA	MOGA-1	AQUA	30.79800	75.19900	13:42:41	D	10.80
2846	MOGA	MOGA-1	AQUA	30.81800	75.32600	13:42:41	D	13.60
2847	MOGA	MOGA-1	AQUA	30.83800	75.27800	13:42:41	D	11.70
2848	MOGA	MOGA-1	AQUA	30.85300	75.37300	13:42:41	D	7.70
2849	MOGA	MOGA-1	AQUA	30.85800	75.28500	13:42:41	D	11.50
2850	MOGA	MOGA-1	AQUA	30.86600	75.33700	13:42:41	D	7.40
2851	MOGA	MOGA-1	AQUA	30.86700	75.22200	13:42:41	D	7.50
2852	MOGA	MOGA-2	S-NPP	30.71110	75.10790	14:12:58	D	8.10
2853	MOGA	MOGA-2	S-NPP	30.71480	75.08680	12:32:41	D	14.90
2854	MOGA	MOGA-2	S-NPP	30.72980	75.11570	12:32:41	D	9.00
2855	MOGA	MOGA-2	S-NPP	30.73510	75.11130	12:32:41	D	18.80
2856	MOGA	MOGA-2	S-NPP	30.73610	75.11330	12:32:41	D	9.00
2857	MOGA	MOGA-2	S-NPP	30.74150	75.07260	14:12:58	D	6.00
2858	MOGA	MOGA-2	S-NPP	30.74190	75.07200	14:12:58	D	6.60
2859	MOGA	MOGA-2	S-NPP	30.74700	75.07210	14:12:58	D	6.00
2860	MOGA	MOGA-2	S-NPP	30.74730	75.07140	14:12:58	D	3.00
2861	MOGA	MOGA-2	S-NPP	30.74970	75.10860	14:12:58	D	6.50
2862	MOGA	MOGA-2	S-NPP	30.74980	75.10800	14:12:58	D	8.30
2863	MOGA	MOGA-2	S-NPP	30.75250	74.97390	12:32:41	D	8.80
2864	MOGA	MOGA-2	S-NPP	30.75430	74.98030	12:32:41	D	10.70
2865	MOGA	MOGA-2	S-NPP	30.75560	75.11150	14:12:58	D	8.30
2866	MOGA	MOGA-2	S-NPP	30.75620	75.11970	14:12:58	D	12.90
2867	MOGA	MOGA-2	S-NPP	30.75840	75.11880	12:32:41	D	6.20
2868	MOGA	MOGA-2	S-NPP	30.75930	75.12290	12:32:41	D	10.40

2869	MOGA	MOGA-2	S-NPP	30.75980	75.01350	14:12:58	D	2.60
2870	MOGA	MOGA-2	S-NPP	30.76010	75.12500	12:32:41	D	7.40
2871	MOGA	MOGA-2	S-NPP	30.76290	75.05780	14:12:58	D	6.40
2872	MOGA	MOGA-2	S-NPP	30.76320	75.06190	14:12:58	D	6.40
2873	MOGA	MOGA-2	S-NPP	30.76440	75.06640	12:32:41	D	3.20
2874	MOGA	MOGA-2	S-NPP	30.76550	75.06820	12:32:41	D	6.40
2875	MOGA	MOGA-2	S-NPP	30.77070	75.06410	12:32:41	D	6.00
2876	MOGA	MOGA-2	S-NPP	30.77150	75.10190	14:12:58	D	2.20
2877	MOGA	MOGA-2	S-NPP	30.78070	75.07660	14:12:58	D	3.60
2878	MOGA	MOGA-2	S-NPP	30.79070	74.98660	14:12:58	D	6.10
2879	MOGA	MOGA-2	S-NPP	30.80580	75.06500	12:32:41	D	19.90
2880	MOGA	MOGA-2	S-NPP	30.80760	75.07120	12:32:41	D	18.50
2881	MOGA	MOGA-2	S-NPP	30.80940	75.01720	14:12:58	D	1.30
2882	MOGA	MOGA-2	S-NPP	30.81060	75.03320	14:12:58	D	3.80
2883	MOGA	MOGA-2	S-NPP	30.81340	74.99670	14:12:58	D	1.60
2884	MOGA	MOGA-2	S-NPP	30.81700	75.00970	12:32:41	D	6.70
2885	MOGA	MOGA-2	S-NPP	30.81900	75.01180	12:32:41	D	6.30
2886	MOGA	MOGA-2	S-NPP	30.82420	75.06860	14:12:58	D	5.50
2887	MOGA	MOGA-2	S-NPP	30.82490	75.00370	14:12:58	D	5.00
2888	MOGA	MOGA-2	S-NPP	30.82830	75.12550	14:12:58	D	4.00
2889	MOGA	MOGA-2	S-NPP	30.82940	74.99120	14:12:58	D	3.10
2890	MOGA	MOGA-2	S-NPP	30.83070	74.99130	14:12:58	D	4.60
2891	MOGA	MOGA-2	S-NPP	30.84080	75.14500	14:12:58	D	7.60
2892	MOGA	MOGA-2	S-NPP	30.84110	75.14540	14:12:58	D	8.80
2893	MOGA	MOGA-2	S-NPP	30.85330	75.00130	14:12:58	D	4.70
2894	MOGA	MOGA-2	S-NPP	30.85810	75.07000	14:12:58	D	3.40
2895	MOGA	MOGA-2	S-NPP	30.85820	75.15590	14:12:58	D	9.10
2896	MOGA	MOGA-2	S-NPP	30.85840	75.07410	14:12:58	D	4.60
2897	MOGA	MOGA-2	S-NPP	30.85850	75.15620	14:12:58	D	8.30
2898	MOGA	MOGA-2	S-NPP	30.85880	75.00080	14:12:58	D	2.40
2899	MOGA	MOGA-2	S-NPP	30.85940	75.17230	14:12:58	D	4.40
2900	MOGA	MOGA-2	S-NPP	30.85960	75.17270	14:12:58	D	8.60
2901	MOGA	MOGA-2	S-NPP	30.85980	75.17640	14:12:58	D	4.40

2902	MOGA	MOGA-2	S-NPP	30.86130	75.14010	12:32:41	D	5.60
2903	MOGA	MOGA-2	S-NPP	30.86310	75.14340	14:12:58	D	9.40
2904	MOGA	MOGA-2	S-NPP	30.86340	75.15000	12:32:41	D	8.70
2905	MOGA	MOGA-2	S-NPP	30.86350	74.95120	12:32:41	D	27.40
2906	MOGA	MOGA-2	S-NPP	30.86470	75.15240	12:32:41	D	11.10
2907	MOGA	MOGA-2	S-NPP	30.86530	74.95750	12:32:41	D	32.30
2908	MOGA	MOGA-2	S-NPP	30.86600	74.98490	12:32:41	D	12.00
2909	MOGA	MOGA-2	S-NPP	30.86710	74.96380	14:12:58	D	3.50
2910	MOGA	MOGA-2	S-NPP	30.86800	74.97580	14:12:58	D	5.90
2911	MOGA	MOGA-2	S-NPP	30.87030	75.10000	12:32:41	D	3.40
2912	MOGA	MOGA-2	S-NPP	30.87170	75.10220	12:32:41	D	3.20
2913	MOGA	MOGA-2	S-NPP	30.87430	75.13930	12:32:41	D	4.00
2914	MOGA	MOGA-2	S-NPP	30.87550	75.14160	12:32:41	D	6.40
2915	MOGA	MOGA-2	AQUA	30.72800	75.09900	13:42:41	D	14.40
2916	MOGA	MOGA-2	AQUA	30.73000	75.10900	13:42:41	D	11.80
2917	MOGA	MOGA-2	AQUA	30.73200	75.06500	13:42:41	D	26.20
2918	MOGA	MOGA-2	AQUA	30.74200	75.12900	13:42:41	D	27.40
2919	MOGA	MOGA-2	AQUA	30.75100	75.13200	13:42:41	D	6.40
2920	MOGA	MOGA-2	AQUA	30.77400	74.98400	13:42:41	D	29.20
2921	MOGA	MOGA-2	AQUA	30.77600	74.99400	13:42:41	D	9.50
2922	MOGA	MOGA-2	AQUA	30.77900	75.01600	13:42:41	D	31.80
2923	MOGA	MOGA-2	AQUA	30.78500	74.99300	13:42:41	D	11.40
2924	MOGA	MOGA-2	AQUA	30.78900	75.13500	13:42:41	D	9.90
2925	MOGA	MOGA-2	AQUA	30.80300	75.11000	13:42:41	D	7.50
2926	MOGA	MOGA-2	AQUA	30.81400	74.99700	13:42:41	D	7.10
2927	MOGA	MOGA-2	AQUA	30.83400	75.00900	13:42:41	D	19.80
2928	MOGA	MOGA-2	AQUA	30.83400	75.12600	13:42:41	D	5.80
2929	MOGA	MOGA-2	AQUA	30.83600	75.02000	13:42:41	D	8.10
2930	MOGA	MOGA-2	AQUA	30.86300	75.01400	13:42:41	D	18.90
2931	MOGA	MOGA-2	AQUA	30.86400	75.02500	13:42:41	D	17.80
2932	MOGA	MOGA-2	AQUA	30.86900	74.99000	13:42:41	D	10.70
2933	MOGA	NIHAL SINGH	S-NPP	30.51390	75.21850	14:12:58	D	7.80
2934	MOGA	NIHAL SINGH	S-NPP	30.51420	75.22260	14:12:58	D	7.80

2935	MOGA	NIHAL SINGH	S-NPP	30.51960	75.29670	14:12:58	D	4.20
2936	MOGA	NIHAL SINGH	S-NPP	30.52030	75.23030	14:12:58	D	14.90
2937	MOGA	NIHAL SINGH	S-NPP	30.52850	75.34180	14:12:58	D	13.30
2938	MOGA	NIHAL SINGH	S-NPP	30.53060	75.37100	14:12:58	D	9.20
2939	MOGA	NIHAL SINGH	S-NPP	30.53150	75.38360	14:12:58	D	10.40
2940	MOGA	NIHAL SINGH	S-NPP	30.53180	75.38780	14:12:58	D	10.40
2941	MOGA	NIHAL SINGH	S-NPP	30.53230	75.40170	12:32:41	D	6.40
2942	MOGA	NIHAL SINGH	S-NPP	30.53270	75.40040	14:12:58	D	4.00
2943	MOGA	NIHAL SINGH	S-NPP	30.53290	75.33890	14:12:58	D	17.70
2944	MOGA	NIHAL SINGH	S-NPP	30.53320	75.34310	14:12:58	D	16.30
2945	MOGA	NIHAL SINGH	S-NPP	30.53400	75.34130	14:12:58	D	13.30
2946	MOGA	NIHAL SINGH	S-NPP	30.53710	75.40180	14:12:58	D	2.40
2947	MOGA	NIHAL SINGH	S-NPP	30.53960	75.35510	14:12:58	D	6.00
2948	MOGA	NIHAL SINGH	S-NPP	30.54080	75.35760	14:12:58	D	6.30
2949	MOGA	NIHAL SINGH	S-NPP	30.54600	75.20330	14:12:58	D	3.10
2950	MOGA	NIHAL SINGH	S-NPP	30.54610	75.20470	14:12:58	D	4.90
2951	MOGA	NIHAL SINGH	S-NPP	30.55490	75.41720	14:12:58	D	3.50
2952	MOGA	NIHAL SINGH	S-NPP	30.55620	75.41530	14:12:58	D	5.70
2953	MOGA	NIHAL SINGH	S-NPP	30.55810	75.26920	12:32:41	D	5.00
2954	MOGA	NIHAL SINGH	S-NPP	30.55870	75.27150	12:32:41	D	4.40
2955	MOGA	NIHAL SINGH	S-NPP	30.55940	75.23650	14:12:58	D	2.70
2956	MOGA	NIHAL SINGH	S-NPP	30.55950	75.32510	12:32:41	D	7.60
2957	MOGA	NIHAL SINGH	S-NPP	30.57530	75.22690	14:12:58	D	2.60
2958	MOGA	NIHAL SINGH	S-NPP	30.57540	75.18170	12:32:41	D	4.40
2959	MOGA	NIHAL SINGH	S-NPP	30.59540	75.35440	14:12:58	D	5.10
2960	MOGA	NIHAL SINGH	S-NPP	30.59700	75.30910	12:32:41	D	5.20
2961	MOGA	NIHAL SINGH	S-NPP	30.60700	75.28220	14:12:58	D	4.50
2962	MOGA	NIHAL SINGH	S-NPP	30.62410	75.23200	12:32:41	D	3.10
2963	MOGA	NIHAL SINGH	S-NPP	30.62810	75.34310	14:12:58	D	3.50
2964	MOGA	NIHAL SINGH	S-NPP	30.65420	75.32430	14:12:58	D	6.30
2965	MOGA	NIHAL SINGH	S-NPP	30.65440	75.24480	14:12:58	D	4.80
2966	MOGA	NIHAL SINGH	S-NPP	30.65460	75.24880	14:12:58	D	5.00
2967	MOGA	NIHAL SINGH	S-NPP	30.65460	75.24890	14:12:58	D	5.10

2968	MOGA	NIHAL SINGH	S-NPP	30.65460	75.32400	14:12:58	D	6.30
2969	MOGA	NIHAL SINGH	S-NPP	30.68070	75.31230	12:32:41	D	19.10
2970	MOGA	NIHAL SINGH	S-NPP	30.68130	75.31560	12:32:41	D	15.90
2971	MOGA	NIHAL SINGH	S-NPP	30.68700	75.31000	12:32:41	D	6.30
2972	MOGA	NIHAL SINGH	S-NPP	30.68750	75.31330	12:32:41	D	7.90
2973	MOGA	NIHAL SINGH	S-NPP	30.69030	75.32210	12:32:41	D	6.00
2974	MOGA	NIHAL SINGH	S-NPP	30.69090	75.32540	12:32:41	D	5.20
2975	MOGA	NIHAL SINGH	S-NPP	30.70030	75.34540	14:12:58	D	4.10
2976	MOGA	NIHAL SINGH	AQUA	30.52300	75.20900	13:42:41	D	11.80
2977	MOGA	NIHAL SINGH	AQUA	30.53300	75.39200	13:42:41	D	15.20
2978	MOGA	NIHAL SINGH	AQUA	30.53500	75.34800	13:42:41	D	6.10
2979	MOGA	NIHAL SINGH	AQUA	30.53500	75.40300	13:42:41	D	12.50
2980	MOGA	NIHAL SINGH	AQUA	30.54700	75.18200	13:42:41	D	11.30
2981	MOGA	NIHAL SINGH	AQUA	30.56900	75.38500	13:42:41	D	6.90
2982	MOGA	NIHAL SINGH	AQUA	30.57200	75.22100	13:42:41	D	13.00
2983	MOGA	NIHAL SINGH	AQUA	30.58100	75.40400	13:42:41	D	10.00
2984	MOGA	NIHAL SINGH	AQUA	30.58300	75.29500	13:42:41	D	22.90
2985	MOGA	NIHAL SINGH	AQUA	30.58500	75.30500	13:42:41	D	24.20
2986	MOGA	NIHAL SINGH	AQUA	30.58600	75.20100	13:42:41	D	5.30
2987	MOGA	NIHAL SINGH	AQUA	30.59100	75.34700	13:42:41	D	8.20
2988	MOGA	NIHAL SINGH	AQUA	30.59300	75.35800	13:42:41	D	15.00
2989	MOGA	NIHAL SINGH	AQUA	30.60500	75.26200	13:42:41	D	4.90
2990	MOGA	NIHAL SINGH	AQUA	30.61100	75.30500	13:42:41	D	9.20
2991	MOGA	NIHAL SINGH	AQUA	30.62400	75.38900	13:42:41	D	23.40
2992	MOGA	NIHAL SINGH	AQUA	30.63500	75.27800	13:42:41	D	14.20
2993	MOGA	NIHAL SINGH	AQUA	30.64800	75.36200	13:42:41	D	4.20
2994	MOGA	NIHAL SINGH	AQUA	30.67700	75.36700	13:42:41	D	5.30
2995	MOGA	NIHAL SINGH	AQUA	30.67900	75.26200	13:42:41	D	7.00
2996	MOGA	NIHAL SINGH	AQUA	30.68300	75.22900	13:42:41	D	16.80
2997	MUKTSAR	KOT BHAI AT GIDDERBAHA	S-NPP	30.16300	74.65480	12:32:41	D	4.90
2998	MUKTSAR	KOT BHAI AT GIDDERBAHA	S-NPP	30.16510	74.59330	14:12:58	D	9.70
2999	MUKTSAR	KOT BHAI AT GIDDERBAHA	S-NPP	30.16560	74.59390	14:12:58	D	10.10
3000	MUKTSAR	KOT BHAI AT GIDDERBAHA	S-NPP	30.16700	74.61930	14:12:58	D	18.40

3001	MUKTSAR	KOT BHAI AT GIDDERBAHA	S-NPP	30.16770	74.61980	14:12:58	D	18.40
3002	MUKTSAR	KOT BHAI AT GIDDERBAHA	S-NPP	30.16860	74.69880	14:12:58	D	2.70
3003	MUKTSAR	KOT BHAI AT GIDDERBAHA	S-NPP	30.17240	74.69410	14:12:58	D	4.20
3004	MUKTSAR	KOT BHAI AT GIDDERBAHA	S-NPP	30.17250	74.62250	14:12:58	D	13.70
3005	MUKTSAR	KOT BHAI AT GIDDERBAHA	S-NPP	30.17330	74.62300	14:12:58	D	11.30
3006	MUKTSAR	KOT BHAI AT GIDDERBAHA	S-NPP	30.17370	74.69460	14:12:58	D	4.80
3007	MUKTSAR	KOT BHAI AT GIDDERBAHA	S-NPP	30.18410	74.72880	12:32:41	D	3.00
3008	MUKTSAR	KOT BHAI AT GIDDERBAHA	S-NPP	30.18440	74.71190	14:12:58	D	13.00
3009	MUKTSAR	KOT BHAI AT GIDDERBAHA	S-NPP	30.18550	74.70860	14:12:58	D	11.60
3010	MUKTSAR	KOT BHAI AT GIDDERBAHA	S-NPP	30.18580	74.71230	14:12:58	D	23.80
3011	MUKTSAR	KOT BHAI AT GIDDERBAHA	S-NPP	30.18970	74.71140	14:12:58	D	13.00
3012	MUKTSAR	KOT BHAI AT GIDDERBAHA	S-NPP	30.20980	74.62260	14:12:58	D	4.80
3013	MUKTSAR	KOT BHAI AT GIDDERBAHA	S-NPP	30.21640	74.56960	14:12:58	D	14.20
3014	MUKTSAR	KOT BHAI AT GIDDERBAHA	S-NPP	30.22480	74.60990	14:12:58	D	3.00
3015	MUKTSAR	KOT BHAI AT GIDDERBAHA	S-NPP	30.23060	74.68470	14:12:58	D	1.90
3016	MUKTSAR	KOT BHAI AT GIDDERBAHA	S-NPP	30.23730	74.70300	14:12:58	D	11.70
3017	MUKTSAR	KOT BHAI AT GIDDERBAHA	S-NPP	30.23760	74.70680	14:12:58	D	9.60
3018	MUKTSAR	KOT BHAI AT GIDDERBAHA	S-NPP	30.23920	74.65740	14:12:58	D	3.80
3019	MUKTSAR	KOT BHAI AT GIDDERBAHA	S-NPP	30.24260	74.70250	14:12:58	D	11.70
3020	MUKTSAR	KOT BHAI AT GIDDERBAHA	S-NPP	30.24290	74.70630	14:12:58	D	9.60
3021	MUKTSAR	KOT BHAI AT GIDDERBAHA	S-NPP	30.24320	74.71000	14:12:58	D	9.60
3022	MUKTSAR	KOT BHAI AT GIDDERBAHA	S-NPP	30.24600	74.60790	14:12:58	D	11.20
3023	MUKTSAR	KOT BHAI AT GIDDERBAHA	S-NPP	30.24630	74.61160	14:12:58	D	11.20
3024	MUKTSAR	KOT BHAI AT GIDDERBAHA	S-NPP	30.24840	74.57030	14:12:58	D	3.50
3025	MUKTSAR	KOT BHAI AT GIDDERBAHA	S-NPP	30.24890	74.64510	14:12:58	D	2.90
3026	MUKTSAR	KOT BHAI AT GIDDERBAHA	S-NPP	30.26150	74.72270	12:32:41	D	4.60
3027	MUKTSAR	KOT BHAI AT GIDDERBAHA	S-NPP	30.26160	74.67040	14:12:58	D	2.40
3028	MUKTSAR	KOT BHAI AT GIDDERBAHA	S-NPP	30.26190	74.67410	14:12:58	D	3.90
3029	MUKTSAR	KOT BHAI AT GIDDERBAHA	S-NPP	30.27100	74.72260	14:12:58	D	6.90
3030	MUKTSAR	KOT BHAI AT GIDDERBAHA	S-NPP	30.27190	74.61540	14:12:58	D	5.20
3031	MUKTSAR	KOT BHAI AT GIDDERBAHA	S-NPP	30.27330	74.61650	14:12:58	D	5.30
3032	MUKTSAR	KOT BHAI AT GIDDERBAHA	S-NPP	30.27510	74.63890	14:12:58	D	4.50
3033	MUKTSAR	KOT BHAI AT GIDDERBAHA	S-NPP	30.27950	74.72070	14:12:58	D	11.10

3034	MUKTSAR	KOT BHAI AT GIDDERBAHA	S-NPP	30.28110	74.71410	14:12:58	D	6.00
3035	MUKTSAR	KOT BHAI AT GIDDERBAHA	S-NPP	30.28130	74.71780	14:12:58	D	10.30
3036	MUKTSAR	KOT BHAI AT GIDDERBAHA	S-NPP	30.28170	74.72160	14:12:58	D	10.30
3037	MUKTSAR	KOT BHAI AT GIDDERBAHA	S-NPP	30.28220	74.61070	14:12:58	D	11.00
3038	MUKTSAR	KOT BHAI AT GIDDERBAHA	S-NPP	30.28360	74.61170	14:12:58	D	10.20
3039	MUKTSAR	KOT BHAI AT GIDDERBAHA	S-NPP	30.28550	74.70220	14:12:58	D	11.30
3040	MUKTSAR	KOT BHAI AT GIDDERBAHA	S-NPP	30.28850	74.69700	14:12:58	D	13.30
3041	MUKTSAR	KOT BHAI AT GIDDERBAHA	S-NPP	30.28880	74.70080	14:12:58	D	17.00
3042	MUKTSAR	KOT BHAI AT GIDDERBAHA	S-NPP	30.29020	74.69420	14:12:58	D	6.40
3043	MUKTSAR	KOT BHAI AT GIDDERBAHA	S-NPP	30.29050	74.69800	14:12:58	D	6.40
3044	MUKTSAR	KOT BHAI AT GIDDERBAHA	S-NPP	30.29080	74.56470	12:32:41	D	4.20
3045	MUKTSAR	KOT BHAI AT GIDDERBAHA	S-NPP	30.29530	74.64330	14:12:58	D	3.90
3046	MUKTSAR	KOT BHAI AT GIDDERBAHA	S-NPP	30.30030	74.56770	14:12:58	D	2.90
3047	MUKTSAR	KOT BHAI AT GIDDERBAHA	S-NPP	30.31310	74.59640	14:12:58	D	1.70
3048	MUKTSAR	KOT BHAI AT GIDDERBAHA	S-NPP	30.31480	74.61880	14:12:58	D	2.00
3049	MUKTSAR	KOT BHAI AT GIDDERBAHA	S-NPP	30.31700	74.55500	12:32:41	D	4.30
3050	MUKTSAR	KOT BHAI AT GIDDERBAHA	S-NPP	30.31730	74.58100	14:12:58	D	4.30
3051	MUKTSAR	KOT BHAI AT GIDDERBAHA	S-NPP	30.31960	74.68260	14:12:58	D	5.60
3052	MUKTSAR	KOT BHAI AT GIDDERBAHA	S-NPP	30.32210	74.64450	14:12:58	D	7.10
3053	MUKTSAR	KOT BHAI AT GIDDERBAHA	S-NPP	30.32490	74.68210	14:12:58	D	5.60
3054	MUKTSAR	KOT BHAI AT GIDDERBAHA	S-NPP	30.32660	74.49450	14:12:58	D	3.90
3055	MUKTSAR	KOT BHAI AT GIDDERBAHA	S-NPP	30.33170	74.70040	14:12:58	D	6.30
3056	MUKTSAR	KOT BHAI AT GIDDERBAHA	S-NPP	30.33510	74.74600	14:12:58	D	1.20
3057	MUKTSAR	KOT BHAI AT GIDDERBAHA	S-NPP	30.33560	74.68110	14:12:58	D	2.30
3058	MUKTSAR	KOT BHAI AT GIDDERBAHA	S-NPP	30.33610	74.54930	14:12:58	D	2.00
3059	MUKTSAR	KOT BHAI AT GIDDERBAHA	S-NPP	30.33900	74.58640	14:12:58	D	3.80
3060	MUKTSAR	KOT BHAI AT GIDDERBAHA	S-NPP	30.34400	74.72220	14:12:58	D	9.30
3061	MUKTSAR	KOT BHAI AT GIDDERBAHA	S-NPP	30.34730	74.69520	14:12:58	D	4.80
3062	MUKTSAR	KOT BHAI AT GIDDERBAHA	S-NPP	30.34920	74.79080	14:12:58	D	1.40
3063	MUKTSAR	KOT BHAI AT GIDDERBAHA	S-NPP	30.34950	74.65320	14:12:58	D	4.00
3064	MUKTSAR	KOT BHAI AT GIDDERBAHA	S-NPP	30.35540	74.66020	14:12:58	D	11.80
3065	MUKTSAR	KOT BHAI AT GIDDERBAHA	S-NPP	30.36350	74.76630	14:12:58	D	10.00
3066	MUKTSAR	KOT BHAI AT GIDDERBAHA	S-NPP	30.36380	74.77020	14:12:58	D	12.60

3067	MUKTSAR	KOT BHAI AT GIDDERBAHA	S-NPP	30.36510	74.71630	14:12:58	D	5.90
3068	MUKTSAR	KOT BHAI AT GIDDERBAHA	S-NPP	30.36690	74.60250	14:12:58	D	4.30
3069	MUKTSAR	KOT BHAI AT GIDDERBAHA	S-NPP	30.36980	74.77730	14:12:58	D	6.30
3070	MUKTSAR	KOT BHAI AT GIDDERBAHA	S-NPP	30.37420	74.56780	14:12:58	D	3.80
3071	MUKTSAR	KOT BHAI AT GIDDERBAHA	S-NPP	30.37480	74.56800	14:12:58	D	5.10
3072	MUKTSAR	KOT BHAI AT GIDDERBAHA	S-NPP	30.37740	74.61260	14:12:58	D	4.40
3073	MUKTSAR	KOT BHAI AT GIDDERBAHA	S-NPP	30.37840	74.61270	14:12:58	D	4.40
3074	MUKTSAR	KOT BHAI AT GIDDERBAHA	S-NPP	30.37890	74.55980	14:12:58	D	1.70
3075	MUKTSAR	KOT BHAI AT GIDDERBAHA	S-NPP	30.37930	74.69210	14:12:58	D	17.70
3076	MUKTSAR	KOT BHAI AT GIDDERBAHA	S-NPP	30.37950	74.56010	14:12:58	D	2.00
3077	MUKTSAR	KOT BHAI AT GIDDERBAHA	S-NPP	30.38140	74.71870	14:12:58	D	12.80
3078	MUKTSAR	KOT BHAI AT GIDDERBAHA	S-NPP	30.38170	74.72250	14:12:58	D	17.40
3079	MUKTSAR	KOT BHAI AT GIDDERBAHA	S-NPP	30.38350	74.67730	12:32:41	D	7.20
3080	MUKTSAR	KOT BHAI AT GIDDERBAHA	S-NPP	30.38380	74.62710	14:12:58	D	7.10
3081	MUKTSAR	KOT BHAI AT GIDDERBAHA	S-NPP	30.38490	74.76440	14:12:58	D	2.90
3082	MUKTSAR	KOT BHAI AT GIDDERBAHA	S-NPP	30.38500	74.71820	14:12:58	D	18.10
3083	MUKTSAR	KOT BHAI AT GIDDERBAHA	S-NPP	30.38530	74.72200	14:12:58	D	21.90
3084	MUKTSAR	KOT BHAI AT GIDDERBAHA	S-NPP	30.38670	74.71810	14:12:58	D	3.00
3085	MUKTSAR	KOT BHAI AT GIDDERBAHA	S-NPP	30.38750	74.67790	12:32:41	D	6.90
3086	MUKTSAR	KOT BHAI AT GIDDERBAHA	S-NPP	30.38950	74.55880	14:12:58	D	2.70
3087	MUKTSAR	KOT BHAI AT GIDDERBAHA	S-NPP	30.38970	74.56250	14:12:58	D	5.90
3088	MUKTSAR	KOT BHAI AT GIDDERBAHA	S-NPP	30.39010	74.55900	14:12:58	D	3.30
3089	MUKTSAR	KOT BHAI AT GIDDERBAHA	S-NPP	30.39040	74.56280	14:12:58	D	6.10
3090	MUKTSAR	KOT BHAI AT GIDDERBAHA	S-NPP	30.39100	74.80240	14:12:58	D	3.60
3091	MUKTSAR	KOT BHAI AT GIDDERBAHA	S-NPP	30.39220	74.59600	14:12:58	D	1.30
3092	MUKTSAR	KOT BHAI AT GIDDERBAHA	S-NPP	30.39220	74.72020	12:32:41	D	4.70
3093	MUKTSAR	KOT BHAI AT GIDDERBAHA	S-NPP	30.39310	74.59620	14:12:58	D	1.10
3094	MUKTSAR	KOT BHAI AT GIDDERBAHA	S-NPP	30.39320	74.80220	14:12:58	D	3.80
3095	MUKTSAR	KOT BHAI AT GIDDERBAHA	S-NPP	30.39500	74.56200	14:12:58	D	11.00
3096	MUKTSAR	KOT BHAI AT GIDDERBAHA	S-NPP	30.39530	74.56570	14:12:58	D	11.00
3097	MUKTSAR	KOT BHAI AT GIDDERBAHA	S-NPP	30.39540	74.71340	14:12:58	D	5.20
3098	MUKTSAR	KOT BHAI AT GIDDERBAHA	S-NPP	30.39680	74.72380	12:32:41	D	4.80
3099	MUKTSAR	KOT BHAI AT GIDDERBAHA	S-NPP	30.39710	74.71340	14:12:58	D	4.60

3100	MUKTSAR	KOT BHAI AT GIDDERBAHA	S-NPP	30.40000	74.55770	14:12:58	D	8.50
3101	MUKTSAR	KOT BHAI AT GIDDERBAHA	S-NPP	30.40660	74.72000	14:12:58	D	2.80
3102	MUKTSAR	KOT BHAI AT GIDDERBAHA	S-NPP	30.41200	74.64700	14:12:58	D	11.80
3103	MUKTSAR	KOT BHAI AT GIDDERBAHA	S-NPP	30.41230	74.65080	14:12:58	D	13.10
3104	MUKTSAR	KOT BHAI AT GIDDERBAHA	S-NPP	30.42460	74.67240	14:12:58	D	2.10
3105	MUKTSAR	KOT BHAI AT GIDDERBAHA	S-NPP	30.43360	74.72120	14:12:58	D	5.80
3106	MUKTSAR	KOT BHAI AT GIDDERBAHA	S-NPP	30.45050	74.66020	12:32:41	D	8.40
3107	MUKTSAR	KOT BHAI AT GIDDERBAHA	S-NPP	30.45780	74.61610	14:12:58	D	4.30
3108	MUKTSAR	KOT BHAI AT GIDDERBAHA	S-NPP	30.46870	74.61890	14:12:58	D	16.10
3109	MUKTSAR	KOT BHAI AT GIDDERBAHA	AQUA	30.17000	74.61000	13:42:41	D	25.30
3110	MUKTSAR	KOT BHAI AT GIDDERBAHA	AQUA	30.17200	74.62100	13:42:41	D	15.50
3111	MUKTSAR	KOT BHAI AT GIDDERBAHA	AQUA	30.19000	74.61700	13:42:41	D	53.20
3112	MUKTSAR	KOT BHAI AT GIDDERBAHA	AQUA	30.19900	74.61500	13:42:41	D	34.20
3113	MUKTSAR	KOT BHAI AT GIDDERBAHA	AQUA	30.20400	74.59700	13:42:41	D	18.90
3114	MUKTSAR	KOT BHAI AT GIDDERBAHA	AQUA	30.20600	74.60800	13:42:41	D	31.50
3115	MUKTSAR	KOT BHAI AT GIDDERBAHA	AQUA	30.20700	74.61900	13:42:41	D	20.90
3116	MUKTSAR	KOT BHAI AT GIDDERBAHA	AQUA	30.21700	74.61700	13:42:41	D	6.20
3117	MUKTSAR	KOT BHAI AT GIDDERBAHA	AQUA	30.25900	74.58500	13:42:41	D	17.30
3118	MUKTSAR	KOT BHAI AT GIDDERBAHA	AQUA	30.27200	74.60500	13:42:41	D	11.90
3119	MUKTSAR	KOT BHAI AT GIDDERBAHA	AQUA	30.27300	74.61600	13:42:41	D	11.60
3120	MUKTSAR	KOT BHAI AT GIDDERBAHA	AQUA	30.29100	74.66900	13:42:41	D	11.60
3121	MUKTSAR	KOT BHAI AT GIDDERBAHA	AQUA	30.29200	74.57200	13:42:41	D	12.50
3122	MUKTSAR	KOT BHAI AT GIDDERBAHA	AQUA	30.31000	74.62500	13:42:41	D	6.60
3123	MUKTSAR	KOT BHAI AT GIDDERBAHA	AQUA	30.31200	74.63600	13:42:41	D	9.30
3124	MUKTSAR	KOT BHAI AT GIDDERBAHA	AQUA	30.32900	74.74600	13:42:41	D	6.30
3125	MUKTSAR	KOT BHAI AT GIDDERBAHA	AQUA	30.33100	74.75700	13:42:41	D	4.40
3126	MUKTSAR	KOT BHAI AT GIDDERBAHA	AQUA	30.33900	74.68700	13:42:41	D	45.20
3127	MUKTSAR	KOT BHAI AT GIDDERBAHA	AQUA	30.35100	74.58200	13:42:41	D	11.50
3128	MUKTSAR	KOT BHAI AT GIDDERBAHA	AQUA	30.35400	74.66100	13:42:41	D	8.50
3129	MUKTSAR	KOT BHAI AT GIDDERBAHA	AQUA	30.35900	74.69400	13:42:41	D	12.00
3130	MUKTSAR	KOT BHAI AT GIDDERBAHA	AQUA	30.36900	74.76000	13:42:41	D	20.20
3131	MUKTSAR	KOT BHAI AT GIDDERBAHA	AQUA	30.38200	74.59800	13:42:41	D	17.60
3132	MUKTSAR	KOT BHAI AT GIDDERBAHA	AQUA	30.38200	74.78000	13:42:41	D	23.20

3133	MUKTSAR	KOT BHAI AT GIDDERBAHA	AQUA	30.38300	74.60900	13:42:41	D	10.10
3134	MUKTSAR	KOT BHAI AT GIDDERBAHA	AQUA	30.38800	74.59000	13:42:41	D	6.70
3135	MUKTSAR	KOT BHAI AT GIDDERBAHA	AQUA	30.39000	74.54400	13:42:41	D	20.70
3136	MUKTSAR	KOT BHAI AT GIDDERBAHA	AQUA	30.39000	74.60100	13:42:41	D	6.90
3137	MUKTSAR	KOT BHAI AT GIDDERBAHA	AQUA	30.39200	74.55500	13:42:41	D	85.70
3138	MUKTSAR	KOT BHAI AT GIDDERBAHA	AQUA	30.39400	74.56600	13:42:41	D	44.70
3139	MUKTSAR	KOT BHAI AT GIDDERBAHA	AQUA	30.40400	74.63200	13:42:41	D	47.40
3140	MUKTSAR	KOT BHAI AT GIDDERBAHA	AQUA	30.40600	74.64300	13:42:41	D	18.50
3141	MUKTSAR	KOT BHAI AT GIDDERBAHA	AQUA	30.40600	74.70000	13:42:41	D	12.50
3142	MUKTSAR	KOT BHAI AT GIDDERBAHA	AQUA	30.41300	74.63000	13:42:41	D	10.50
3143	MUKTSAR	KOT BHAI AT GIDDERBAHA	AQUA	30.41500	74.64100	13:42:41	D	6.40
3144	MUKTSAR	KOT BHAI AT GIDDERBAHA	AQUA	30.43500	74.70500	13:42:41	D	8.40
3145	MUKTSAR	KOT BHAI AT GIDDERBAHA	AQUA	30.46100	74.63200	13:42:41	D	12.90
3146	MUKTSAR	LAMBI	S-NPP	29.92260	74.58800	14:12:58	D	4.30
3147	MUKTSAR	LAMBI	S-NPP	29.92380	74.61830	12:32:41	D	10.80
3148	MUKTSAR	LAMBI	S-NPP	29.94130	74.55660	14:12:58	D	3.70
3149	MUKTSAR	LAMBI	S-NPP	29.94160	74.56030	14:12:58	D	3.70
3150	MUKTSAR	LAMBI	S-NPP	29.94430	74.59330	14:12:58	D	9.60
3151	MUKTSAR	LAMBI	S-NPP	29.94990	74.66340	14:12:58	D	3.10
3152	MUKTSAR	LAMBI	S-NPP	29.95380	74.58810	14:12:58	D	4.30
3153	MUKTSAR	LAMBI	S-NPP	29.95410	74.59180	14:12:58	D	6.80
3154	MUKTSAR	LAMBI	S-NPP	29.95450	74.58860	14:12:58	D	4.20
3155	MUKTSAR	LAMBI	S-NPP	29.95920	74.45250	14:12:58	D	3.90
3156	MUKTSAR	LAMBI	S-NPP	29.95940	74.45180	14:12:58	D	4.10
3157	MUKTSAR	LAMBI	S-NPP	29.96590	74.68010	14:12:58	D	2.70
3158	MUKTSAR	LAMBI	S-NPP	29.96720	74.68050	14:12:58	D	3.60
3159	MUKTSAR	LAMBI	S-NPP	29.98230	74.61500	14:12:58	D	3.80
3160	MUKTSAR	LAMBI	S-NPP	29.98650	74.55750	12:32:41	D	8.90
3161	MUKTSAR	LAMBI	S-NPP	29.98760	74.61450	14:12:58	D	5.50
3162	MUKTSAR	LAMBI	S-NPP	29.99370	74.55460	14:12:58	D	2.60
3163	MUKTSAR	LAMBI	S-NPP	29.99500	74.50300	14:12:58	D	5.20
3164	MUKTSAR	LAMBI	S-NPP	30.01200	74.58600	14:12:58	D	4.50
3165	MUKTSAR	LAMBI	S-NPP	30.01230	74.58970	14:12:58	D	4.50

3166	MUKTSAR	LAMBI	S-NPP	30.01450	74.49900	12:32:41	D	6.30
3167	MUKTSAR	LAMBI	S-NPP	30.01800	74.59170	12:32:41	D	5.90
3168	MUKTSAR	LAMBI	S-NPP	30.02260	74.51860	14:12:58	D	1.50
3169	MUKTSAR	LAMBI	S-NPP	30.02500	74.48180	14:12:58	D	4.30
3170	MUKTSAR	LAMBI	S-NPP	30.03030	74.47790	12:32:41	D	5.00
3171	MUKTSAR	LAMBI	S-NPP	30.03810	74.51340	14:12:58	D	2.30
3172	MUKTSAR	LAMBI	S-NPP	30.03850	74.56130	12:32:41	D	3.40
3173	MUKTSAR	LAMBI	S-NPP	30.04540	74.53840	14:12:58	D	5.80
3174	MUKTSAR	LAMBI	S-NPP	30.04640	74.42140	14:12:58	D	4.40
3175	MUKTSAR	LAMBI	S-NPP	30.04650	74.42160	14:12:58	D	4.20
3176	MUKTSAR	LAMBI	S-NPP	30.05000	74.46860	14:12:58	D	12.00
3177	MUKTSAR	LAMBI	S-NPP	30.05030	74.46830	14:12:58	D	6.20
3178	MUKTSAR	LAMBI	S-NPP	30.05060	74.47190	14:12:58	D	12.70
3179	MUKTSAR	LAMBI	S-NPP	30.05090	74.47560	14:12:58	D	12.70
3180	MUKTSAR	LAMBI	S-NPP	30.05250	74.50130	14:12:58	D	5.70
3181	MUKTSAR	LAMBI	S-NPP	30.05290	74.50100	14:12:58	D	2.70
3182	MUKTSAR	LAMBI	S-NPP	30.05320	74.50460	14:12:58	D	2.70
3183	MUKTSAR	LAMBI	S-NPP	30.05550	74.47170	14:12:58	D	25.00
3184	MUKTSAR	LAMBI	S-NPP	30.05580	74.47140	14:12:58	D	12.70
3185	MUKTSAR	LAMBI	S-NPP	30.05580	74.47530	14:12:58	D	25.00
3186	MUKTSAR	LAMBI	S-NPP	30.05610	74.47510	14:12:58	D	12.70
3187	MUKTSAR	LAMBI	S-NPP	30.06710	74.48520	14:12:58	D	5.80
3188	MUKTSAR	LAMBI	S-NPP	30.06740	74.40240	12:32:41	D	4.40
3189	MUKTSAR	LAMBI	S-NPP	30.06750	74.48490	14:12:58	D	5.90
3190	MUKTSAR	LAMBI	S-NPP	30.07670	74.46090	12:32:41	D	6.60
3191	MUKTSAR	LAMBI	S-NPP	30.07870	74.42930	14:12:58	D	13.80
3192	MUKTSAR	LAMBI	S-NPP	30.08810	74.55310	14:12:58	D	5.10
3193	MUKTSAR	LAMBI	S-NPP	30.08820	74.57890	12:32:41	D	3.60
3194	MUKTSAR	LAMBI	S-NPP	30.09330	74.48260	14:12:58	D	19.80
3195	MUKTSAR	LAMBI	S-NPP	30.09360	74.48630	14:12:58	D	19.80
3196	MUKTSAR	LAMBI	S-NPP	30.09570	74.44580	14:12:58	D	7.70
3197	MUKTSAR	LAMBI	S-NPP	30.09580	74.51540	14:12:58	D	13.80
3198	MUKTSAR	LAMBI	S-NPP	30.11100	74.50660	14:12:58	D	6.70

3199	MUKTSAR	LAMBI	S-NPP	30.12280	74.59060	14:12:58	D	10.70
3200	MUKTSAR	LAMBI	S-NPP	30.12340	74.59800	14:12:58	D	22.80
3201	MUKTSAR	LAMBI	S-NPP	30.12370	74.60160	14:12:58	D	22.80
3202	MUKTSAR	LAMBI	S-NPP	30.12470	74.54580	14:12:58	D	2.80
3203	MUKTSAR	LAMBI	S-NPP	30.12580	74.56050	14:12:58	D	6.40
3204	MUKTSAR	LAMBI	S-NPP	30.12610	74.56420	14:12:58	D	6.40
3205	MUKTSAR	LAMBI	S-NPP	30.13920	74.60550	12:32:41	D	5.50
3206	MUKTSAR	LAMBI	S-NPP	30.14090	74.60290	12:32:41	D	7.90
3207	MUKTSAR	LAMBI	S-NPP	30.14600	74.54740	14:12:58	D	2.50
3208	MUKTSAR	LAMBI	S-NPP	30.14630	74.61810	14:12:58	D	5.10
3209	MUKTSAR	LAMBI	AQUA	29.93100	74.57100	13:42:41	D	6.30
3210	MUKTSAR	LAMBI	AQUA	29.95400	74.47400	13:42:41	D	5.60
3211	MUKTSAR	LAMBI	AQUA	29.97500	74.60700	13:42:41	D	16.80
3212	MUKTSAR	LAMBI	AQUA	29.97700	74.61900	13:42:41	D	13.00
3213	MUKTSAR	LAMBI	AQUA	29.98800	74.57000	13:42:41	D	14.70
3214	MUKTSAR	LAMBI	AQUA	30.00300	74.54400	13:42:41	D	11.30
3215	MUKTSAR	LAMBI	AQUA	30.00500	74.55500	13:42:41	D	17.50
3216	MUKTSAR	LAMBI	AQUA	30.01000	74.58800	13:42:41	D	11.80
3217	MUKTSAR	LAMBI	AQUA	30.01100	74.49000	13:42:41	D	15.70
3218	MUKTSAR	LAMBI	AQUA	30.01100	74.54700	13:42:41	D	18.60
3219	MUKTSAR	LAMBI	AQUA	30.02000	74.48800	13:42:41	D	10.50
3220	MUKTSAR	LAMBI	AQUA	30.03500	74.51900	13:42:41	D	6.10
3221	MUKTSAR	LAMBI	AQUA	30.03500	74.57700	13:42:41	D	4.80
3222	MUKTSAR	LAMBI	AQUA	30.03600	74.58800	13:42:41	D	17.10
3223	MUKTSAR	LAMBI	AQUA	30.04900	74.66500	13:42:41	D	23.20
3224	MUKTSAR	LAMBI	AQUA	30.05200	74.50400	13:42:41	D	6.00
3225	MUKTSAR	LAMBI	AQUA	30.05500	74.46800	13:42:41	D	5.60
3226	MUKTSAR	LAMBI	AQUA	30.06300	74.69600	13:42:41	D	12.40
3227	MUKTSAR	LAMBI	AQUA	30.08200	74.63500	13:42:41	D	6.50
3228	MUKTSAR	LAMBI	AQUA	30.08800	74.39800	13:42:41	D	10.40
3229	MUKTSAR	LAMBI	AQUA	30.09000	74.40900	13:42:41	D	6.00
3230	MUKTSAR	LAMBI	AQUA	30.09300	74.48900	13:42:41	D	25.70
3231	MUKTSAR	LAMBI	AQUA	30.09300	74.58700	13:42:41	D	10.10

3232	MUKTSAR	LAMBI	AQUA	30.09500	74.50000	13:42:41	D	51.40
3233	MUKTSAR	LAMBI	AQUA	30.09600	74.54000	13:42:41	D	7.60
3234	MUKTSAR	LAMBI	AQUA	30.09700	74.55200	13:42:41	D	15.60
3235	MUKTSAR	LAMBI	AQUA	30.13500	74.57200	13:42:41	D	4.70
3236	MUKTSAR	LAMBI	AQUA	30.13700	74.58300	13:42:41	D	7.50
3237	MUKTSAR	LAMBI	AQUA	30.14500	74.51300	13:42:41	D	8.00
3238	MUKTSAR	LAMBI	AQUA	30.14600	74.63800	13:42:41	D	18.60
3239	MUKTSAR	MALOUT	S-NPP	30.12800	74.38810	14:12:58	D	2.00
3240	MUKTSAR	MALOUT	S-NPP	30.15130	74.54690	14:12:58	D	7.60
3241	MUKTSAR	MALOUT	S-NPP	30.15270	74.49880	14:12:58	D	7.70
3242	MUKTSAR	MALOUT	S-NPP	30.15560	74.46920	14:12:58	D	4.80
3243	MUKTSAR	MALOUT	S-NPP	30.15590	74.47280	14:12:58	D	4.80
3244	MUKTSAR	MALOUT	S-NPP	30.15610	74.47200	14:12:58	D	8.90
3245	MUKTSAR	MALOUT	S-NPP	30.18860	74.41400	14:12:58	D	9.40
3246	MUKTSAR	MALOUT	S-NPP	30.19380	74.41350	14:12:58	D	6.90
3247	MUKTSAR	MALOUT	S-NPP	30.19720	74.45700	14:12:58	D	2.50
3248	MUKTSAR	MALOUT	S-NPP	30.20920	74.35620	12:32:41	D	6.00
3249	MUKTSAR	MALOUT	S-NPP	30.20980	74.35780	12:32:41	D	10.30
3250	MUKTSAR	MALOUT	S-NPP	30.21220	74.37890	14:12:58	D	5.20
3251	MUKTSAR	MALOUT	S-NPP	30.21590	74.42590	14:12:58	D	10.10
3252	MUKTSAR	MALOUT	S-NPP	30.21740	74.37840	14:12:58	D	5.20
3253	MUKTSAR	MALOUT	S-NPP	30.21830	74.52490	14:12:58	D	1.20
3254	MUKTSAR	MALOUT	S-NPP	30.22170	74.43260	14:12:58	D	8.30
3255	MUKTSAR	MALOUT	S-NPP	30.22310	74.45070	14:12:58	D	3.00
3256	MUKTSAR	MALOUT	S-NPP	30.23910	74.40880	12:32:41	D	6.60
3257	MUKTSAR	MALOUT	S-NPP	30.24020	74.41430	12:32:41	D	6.80
3258	MUKTSAR	MALOUT	S-NPP	30.24110	74.41580	12:32:41	D	6.60
3259	MUKTSAR	MALOUT	S-NPP	30.24680	74.41190	12:32:41	D	3.90
3260	MUKTSAR	MALOUT	S-NPP	30.27870	74.39420	12:32:41	D	7.80
3261	MUKTSAR	MALOUT	S-NPP	30.28950	74.42450	14:12:58	D	3.30
3262	MUKTSAR	MALOUT	S-NPP	30.29420	74.48650	14:12:58	D	3.30
3263	MUKTSAR	MALOUT	S-NPP	30.29800	74.39810	14:12:58	D	3.10
3264	MUKTSAR	MALOUT	S-NPP	30.30650	74.37180	14:12:58	D	4.20

3265	MUKTSAR	MALOUT	S-NPP	30.31040	74.42240	14:12:58	D	4.10
3266	MUKTSAR	MALOUT	S-NPP	30.32250	74.50970	14:12:58	D	9.60
3267	MUKTSAR	MALOUT	S-NPP	30.33450	74.46050	14:12:58	D	9.10
3268	MUKTSAR	MALOUT	S-NPP	30.33540	74.47140	14:12:58	D	2.90
3269	MUKTSAR	MALOUT	S-NPP	30.33710	74.49340	14:12:58	D	2.60
3270	MUKTSAR	MALOUT	S-NPP	30.34540	74.39710	14:12:58	D	5.50
3271	MUKTSAR	MALOUT	S-NPP	30.34910	74.43710	12:32:41	D	7.10
3272	MUKTSAR	MALOUT	S-NPP	30.35030	74.43490	12:32:41	D	7.90
3273	MUKTSAR	MALOUT	S-NPP	30.35060	74.33110	14:12:58	D	5.30
3274	MUKTSAR	MALOUT	S-NPP	30.35260	74.42200	14:12:58	D	3.20
3275	MUKTSAR	MALOUT	S-NPP	30.35750	74.48410	14:12:58	D	4.20
3276	MUKTSAR	MALOUT	S-NPP	30.36480	74.38370	12:32:41	D	5.00
3277	MUKTSAR	MALOUT	S-NPP	30.37270	74.47490	14:12:58	D	8.00
3278	MUKTSAR	MALOUT	S-NPP	30.37270	74.47520	14:12:58	D	8.20
3279	MUKTSAR	MALOUT	S-NPP	30.37290	74.47850	14:12:58	D	8.00
3280	MUKTSAR	MALOUT	S-NPP	30.37300	74.47890	14:12:58	D	8.20
3281	MUKTSAR	MALOUT	S-NPP	30.38320	74.33460	14:12:58	D	4.80
3282	MUKTSAR	MALOUT	S-NPP	30.38790	74.46590	14:12:58	D	6.10
3283	MUKTSAR	MALOUT	S-NPP	30.38870	74.47690	14:12:58	D	4.70
3284	MUKTSAR	MALOUT	S-NPP	30.38900	74.48060	14:12:58	D	6.10
3285	MUKTSAR	MALOUT	S-NPP	30.39310	74.46540	14:12:58	D	6.10
3286	MUKTSAR	MALOUT	AQUA	30.13600	74.39900	13:42:41	D	9.70
3287	MUKTSAR	MALOUT	AQUA	30.17000	74.55300	13:42:41	D	6.30
3288	MUKTSAR	MALOUT	AQUA	30.17300	74.34900	13:42:41	D	7.10
3289	MUKTSAR	MALOUT	AQUA	30.24900	74.40300	13:42:41	D	12.20
3290	MUKTSAR	MALOUT	AQUA	30.25100	74.41400	13:42:41	D	7.80
3291	MUKTSAR	MALOUT	AQUA	30.30500	74.42000	13:42:41	D	15.80
3292	MUKTSAR	MALOUT	AQUA	30.32000	74.50900	13:42:41	D	12.50
3293	MUKTSAR	MALOUT	AQUA	30.34500	74.32300	13:42:41	D	11.50
3294	MUKTSAR	MALOUT	AQUA	30.34800	74.34600	13:42:41	D	7.50
3295	MUKTSAR	MALOUT	AQUA	30.36700	74.40000	13:42:41	D	7.50
3296	MUKTSAR	MUKTSAR	S-NPP	30.39120	74.51010	14:12:58	D	6.40
3297	MUKTSAR	MUKTSAR	S-NPP	30.39280	74.53230	14:12:58	D	6.80

3298	MUKTSAR	MUKTSAR	S-NPP	30.39310	74.39550	14:12:58	D	1.50
3299	MUKTSAR	MUKTSAR	S-NPP	30.40220	74.37640	14:12:58	D	4.00
3300	MUKTSAR	MUKTSAR	S-NPP	30.40280	74.38360	14:12:58	D	5.10
3301	MUKTSAR	MUKTSAR	S-NPP	30.41220	74.50800	14:12:58	D	1.80
3302	MUKTSAR	MUKTSAR	S-NPP	30.41730	74.36760	14:12:58	D	1.90
3303	MUKTSAR	MUKTSAR	S-NPP	30.42720	74.35930	14:12:58	D	38.60
3304	MUKTSAR	MUKTSAR	S-NPP	30.42820	74.43980	14:12:58	D	5.80
3305	MUKTSAR	MUKTSAR	S-NPP	30.43310	74.57330	14:12:58	D	4.30
3306	MUKTSAR	MUKTSAR	S-NPP	30.43440	74.38420	14:12:58	D	4.10
3307	MUKTSAR	MUKTSAR	S-NPP	30.44510	74.38450	12:32:41	D	11.10
3308	MUKTSAR	MUKTSAR	S-NPP	30.44540	74.45660	14:12:58	D	4.00
3309	MUKTSAR	MUKTSAR	S-NPP	30.44620	74.54310	12:32:41	D	5.20
3310	MUKTSAR	MUKTSAR	S-NPP	30.44720	74.38910	12:32:41	D	8.90
3311	MUKTSAR	MUKTSAR	S-NPP	30.45110	74.58600	12:32:41	D	4.60
3312	MUKTSAR	MUKTSAR	S-NPP	30.45150	74.33510	14:12:58	D	4.10
3313	MUKTSAR	MUKTSAR	S-NPP	30.45180	74.33870	14:12:58	D	4.10
3314	MUKTSAR	MUKTSAR	S-NPP	30.45490	74.57870	14:12:58	D	2.80
3315	MUKTSAR	MUKTSAR	S-NPP	30.45760	74.54460	14:12:58	D	4.70
3316	MUKTSAR	MUKTSAR	S-NPP	30.45870	74.55950	14:12:58	D	1.40
3317	MUKTSAR	MUKTSAR	S-NPP	30.46080	74.72240	12:32:41	D	4.40
3318	MUKTSAR	MUKTSAR	S-NPP	30.46240	74.67650	14:12:58	D	3.40
3319	MUKTSAR	MUKTSAR	S-NPP	30.46630	74.69110	12:32:41	D	5.50
3320	MUKTSAR	MUKTSAR	S-NPP	30.46750	74.60390	14:12:58	D	8.20
3321	MUKTSAR	MUKTSAR	S-NPP	30.46780	74.60760	14:12:58	D	26.10
3322	MUKTSAR	MUKTSAR	S-NPP	30.46810	74.61140	14:12:58	D	26.10
3323	MUKTSAR	MUKTSAR	S-NPP	30.46840	74.61510	14:12:58	D	16.10
3324	MUKTSAR	MUKTSAR	S-NPP	30.46870	74.48400	14:12:58	D	1.50
3325	MUKTSAR	MUKTSAR	S-NPP	30.47090	74.68210	12:32:41	D	8.70
3326	MUKTSAR	MUKTSAR	S-NPP	30.47150	74.55610	12:32:41	D	6.30
3327	MUKTSAR	MUKTSAR	S-NPP	30.47250	74.55310	12:32:41	D	4.40
3328	MUKTSAR	MUKTSAR	S-NPP	30.47280	74.68870	12:32:41	D	8.40
3329	MUKTSAR	MUKTSAR	S-NPP	30.47310	74.60710	14:12:58	D	3.50
3330	MUKTSAR	MUKTSAR	S-NPP	30.47340	74.48420	14:12:58	D	7.50

3331	MUKTSAR	MUKTSAR	S-NPP	30.47400	74.48340	14:12:58	D	5.20
3332	MUKTSAR	MUKTSAR	S-NPP	30.47860	74.47840	12:32:41	D	8.40
3333	MUKTSAR	MUKTSAR	S-NPP	30.48160	74.57990	14:12:58	D	9.50
3334	MUKTSAR	MUKTSAR	S-NPP	30.48220	74.65550	14:12:58	D	5.70
3335	MUKTSAR	MUKTSAR	S-NPP	30.48250	74.65930	14:12:58	D	10.00
3336	MUKTSAR	MUKTSAR	S-NPP	30.48490	74.56900	14:12:58	D	10.30
3337	MUKTSAR	MUKTSAR	S-NPP	30.48510	74.57280	14:12:58	D	10.30
3338	MUKTSAR	MUKTSAR	S-NPP	30.48600	74.56820	14:12:58	D	10.10
3339	MUKTSAR	MUKTSAR	S-NPP	30.48630	74.57190	14:12:58	D	10.10
3340	MUKTSAR	MUKTSAR	S-NPP	30.48780	74.72760	14:12:58	D	17.00
3341	MUKTSAR	MUKTSAR	S-NPP	30.49040	74.67490	12:32:41	D	2.90
3342	MUKTSAR	MUKTSAR	S-NPP	30.49100	74.72830	14:12:58	D	26.60
3343	MUKTSAR	MUKTSAR	S-NPP	30.49320	74.72710	14:12:58	D	10.00
3344	MUKTSAR	MUKTSAR	S-NPP	30.49570	74.53960	12:32:41	D	6.10
3345	MUKTSAR	MUKTSAR	S-NPP	30.49670	74.53670	12:32:41	D	10.20
3346	MUKTSAR	MUKTSAR	S-NPP	30.49780	74.70140	12:32:41	D	9.40
3347	MUKTSAR	MUKTSAR	S-NPP	30.49940	74.69670	14:12:58	D	4.50
3348	MUKTSAR	MUKTSAR	S-NPP	30.49960	74.69800	12:32:41	D	6.70
3349	MUKTSAR	MUKTSAR	S-NPP	30.50150	74.69570	14:12:58	D	4.40
3350	MUKTSAR	MUKTSAR	S-NPP	30.50470	74.47740	14:12:58	D	2.00
3351	MUKTSAR	MUKTSAR	S-NPP	30.50520	74.41450	14:12:58	D	5.00
3352	MUKTSAR	MUKTSAR	S-NPP	30.52020	74.61470	14:12:58	D	5.50
3353	MUKTSAR	MUKTSAR	S-NPP	30.52020	74.68710	14:12:58	D	2.60
3354	MUKTSAR	MUKTSAR	S-NPP	30.52050	74.61850	14:12:58	D	7.50
3355	MUKTSAR	MUKTSAR	S-NPP	30.53110	74.61750	14:12:58	D	9.70
3356	MUKTSAR	MUKTSAR	S-NPP	30.53370	74.64160	12:32:41	D	3.80
3357	MUKTSAR	MUKTSAR	S-NPP	30.53450	74.61920	12:32:41	D	2.70
3358	MUKTSAR	MUKTSAR	S-NPP	30.53860	74.64230	12:32:41	D	4.80
3359	MUKTSAR	MUKTSAR	S-NPP	30.54080	74.39630	14:12:58	D	6.90
3360	MUKTSAR	MUKTSAR	S-NPP	30.54310	74.56350	14:12:58	D	1.10
3361	MUKTSAR	MUKTSAR	S-NPP	30.55020	74.59860	12:32:41	D	15.30
3362	MUKTSAR	MUKTSAR	S-NPP	30.55150	74.39900	14:12:58	D	6.60
3363	MUKTSAR	MUKTSAR	S-NPP	30.55210	74.60520	12:32:41	D	16.60

3364	MUKTSAR	MUKTSAR	S-NPP	30.55480	74.40970	12:32:41	D	5.60
3365	MUKTSAR	MUKTSAR	S-NPP	30.55640	74.40740	12:32:41	D	6.30
3366	MUKTSAR	MUKTSAR	S-NPP	30.55790	74.41310	14:12:58	D	9.00
3367	MUKTSAR	MUKTSAR	S-NPP	30.56180	74.59940	14:12:58	D	5.60
3368	MUKTSAR	MUKTSAR	S-NPP	30.56800	74.63610	12:32:41	D	8.60
3369	MUKTSAR	MUKTSAR	S-NPP	30.57510	74.63230	14:12:58	D	4.10
3370	MUKTSAR	MUKTSAR	S-NPP	30.58160	74.57860	14:12:58	D	2.30
3371	MUKTSAR	MUKTSAR	S-NPP	30.58480	74.62000	14:12:58	D	4.10
3372	MUKTSAR	MUKTSAR	S-NPP	30.59100	74.64940	14:12:58	D	2.60
3373	MUKTSAR	MUKTSAR	S-NPP	30.59530	74.41610	14:12:58	D	9.20
3374	MUKTSAR	MUKTSAR	S-NPP	30.60230	74.63080	12:32:41	D	4.40
3375	MUKTSAR	MUKTSAR	S-NPP	30.60350	74.45610	14:12:58	D	2.20
3376	MUKTSAR	MUKTSAR	S-NPP	30.60490	74.47460	14:12:58	D	2.40
3377	MUKTSAR	MUKTSAR	S-NPP	30.60510	74.62790	12:32:41	D	13.30
3378	MUKTSAR	MUKTSAR	S-NPP	30.60820	74.44820	14:12:58	D	22.70
3379	MUKTSAR	MUKTSAR	S-NPP	30.60850	74.45190	14:12:58	D	40.30
3380	MUKTSAR	MUKTSAR	S-NPP	30.60880	74.45560	14:12:58	D	40.30
3381	MUKTSAR	MUKTSAR	S-NPP	30.60880	74.62840	12:32:41	D	21.50
3382	MUKTSAR	MUKTSAR	S-NPP	30.60970	74.61890	12:32:41	D	13.30
3383	MUKTSAR	MUKTSAR	S-NPP	30.60980	74.61330	14:12:58	D	4.80
3384	MUKTSAR	MUKTSAR	S-NPP	30.61340	74.61930	12:32:41	D	18.00
3385	MUKTSAR	MUKTSAR	S-NPP	30.61990	74.60470	14:12:58	D	3.60
3386	MUKTSAR	MUKTSAR	S-NPP	30.62350	74.59180	12:32:41	D	3.00
3387	MUKTSAR	MUKTSAR	S-NPP	30.63020	74.52820	14:12:58	D	3.80
3388	MUKTSAR	MUKTSAR	S-NPP	30.63550	74.52770	14:12:58	D	2.70
3389	MUKTSAR	MUKTSAR	S-NPP	30.63840	74.59360	12:32:41	D	11.00
3390	MUKTSAR	MUKTSAR	S-NPP	30.64210	74.60690	12:32:41	D	8.90
3391	MUKTSAR	MUKTSAR	S-NPP	30.64690	74.53790	14:12:58	D	6.40
3392	MUKTSAR	MUKTSAR	S-NPP	30.65030	74.58290	14:12:58	D	5.70
3393	MUKTSAR	MUKTSAR	AQUA	30.40800	74.54000	13:42:41	D	97.80
3394	MUKTSAR	MUKTSAR	AQUA	30.41300	74.33100	13:42:41	D	27.00
3395	MUKTSAR	MUKTSAR	AQUA	30.41600	74.41200	13:42:41	D	9.80
3396	MUKTSAR	MUKTSAR	AQUA	30.41800	74.42300	13:42:41	D	5.50

3397	MUKTSAR	MUKTSAR	AQUA	30.42400	74.34100	13:42:41	D	9.00
3398	MUKTSAR	MUKTSAR	AQUA	30.42600	74.29300	13:42:41	D	17.00
3399	MUKTSAR	MUKTSAR	AQUA	30.43000	74.37400	13:42:41	D	7.90
3400	MUKTSAR	MUKTSAR	AQUA	30.43200	74.56900	13:42:41	D	17.00
3401	MUKTSAR	MUKTSAR	AQUA	30.43500	74.46600	13:42:41	D	12.00
3402	MUKTSAR	MUKTSAR	AQUA	30.43600	74.53400	13:42:41	D	9.30
3403	MUKTSAR	MUKTSAR	AQUA	30.43800	74.54500	13:42:41	D	7.10
3404	MUKTSAR	MUKTSAR	AQUA	30.44700	74.60000	13:42:41	D	7.60
3405	MUKTSAR	MUKTSAR	AQUA	30.46000	74.56300	13:42:41	D	29.80
3406	MUKTSAR	MUKTSAR	AQUA	30.47900	74.68400	13:42:41	D	32.10
3407	MUKTSAR	MUKTSAR	AQUA	30.48100	74.59900	13:42:41	D	6.20
3408	MUKTSAR	MUKTSAR	AQUA	30.48100	74.69500	13:42:41	D	9.30
3409	MUKTSAR	MUKTSAR	AQUA	30.49500	74.50400	13:42:41	D	5.70
3410	MUKTSAR	MUKTSAR	AQUA	30.49600	74.51600	13:42:41	D	15.60
3411	MUKTSAR	MUKTSAR	AQUA	30.50800	74.70600	13:42:41	D	9.70
3412	MUKTSAR	MUKTSAR	AQUA	30.51200	74.61500	13:42:41	D	4.60
3413	MUKTSAR	MUKTSAR	AQUA	30.51400	74.56900	13:42:41	D	6.70
3414	MUKTSAR	MUKTSAR	AQUA	30.51600	74.58000	13:42:41	D	6.30
3415	MUKTSAR	MUKTSAR	AQUA	30.53600	74.64400	13:42:41	D	15.20
3416	MUKTSAR	MUKTSAR	AQUA	30.54600	74.47000	13:42:41	D	11.30
3417	MUKTSAR	MUKTSAR	AQUA	30.54800	74.48100	13:42:41	D	9.00
3418	MUKTSAR	MUKTSAR	AQUA	30.55400	74.47300	13:42:41	D	11.70
3419	MUKTSAR	MUKTSAR	AQUA	30.55600	74.59400	13:42:41	D	16.90
3420	MUKTSAR	MUKTSAR	AQUA	30.55800	74.60500	13:42:41	D	11.90
3421	MUKTSAR	MUKTSAR	AQUA	30.55900	74.67300	13:42:41	D	9.40
3422	MUKTSAR	MUKTSAR	AQUA	30.56000	74.61600	13:42:41	D	12.40
3423	MUKTSAR	MUKTSAR	AQUA	30.57100	74.62500	13:42:41	D	11.50
3424	MUKTSAR	MUKTSAR	AQUA	30.57800	74.66900	13:42:41	D	8.10
3425	MUKTSAR	MUKTSAR	AQUA	30.58200	74.46700	13:42:41	D	6.50
3426	MUKTSAR	MUKTSAR	AQUA	30.59000	74.58000	13:42:41	D	7.30
3427	MUKTSAR	MUKTSAR	AQUA	30.60900	74.57600	13:42:41	D	10.00
3428	MUKTSAR	MUKTSAR	AQUA	30.61500	74.49500	13:42:41	D	6.10
3429	MUKTSAR	MUKTSAR	AQUA	30.61700	74.50600	13:42:41	D	16.40

3430	MUKTSAR	MUKTSAR	AQUA	30.65700	74.53700	13:42:41	D	6.30
3431	PATIALA	BHUNARHERI	S-NPP	30.23200	76.40440	12:32:41	D	4.40
3432	PATIALA	BHUNARHERI	S-NPP	30.28280	76.61880	12:32:41	D	5.20
3433	PATIALA	BHUNARHERI	S-NPP	30.28280	76.62220	12:32:41	D	5.60
3434	PATIALA	GHANAUR	S-NPP	30.30340	76.62310	12:32:41	D	9.70
3435	PATIALA	GHANAUR	AQUA	30.30800	76.68000	13:42:41	D	12.20
3436	PATIALA	GHANAUR	AQUA	30.34400	76.60300	13:42:41	D	11.40
3437	PATIALA	NABHA	S-NPP	30.34130	76.25300	12:32:41	D	8.60
3438	PATIALA	NABHA	S-NPP	30.34650	76.17310	12:32:41	D	9.60
3439	PATIALA	NABHA	S-NPP	30.35110	76.16550	12:32:41	D	9.90
3440	PATIALA	NABHA	S-NPP	30.35260	76.17100	12:32:41	D	15.40
3441	PATIALA	NABHA	S-NPP	30.35970	76.09990	14:12:58	D	2.90
3442	PATIALA	NABHA	S-NPP	30.38180	76.10600	12:32:41	D	3.10
3443	PATIALA	NABHA	S-NPP	30.38280	76.09800	14:12:58	D	10.70
3444	PATIALA	NABHA	S-NPP	30.38290	76.09840	14:12:58	D	10.90
3445	PATIALA	NABHA	S-NPP	30.38310	76.10260	14:12:58	D	19.80
3446	PATIALA	NABHA	S-NPP	30.38320	76.10300	14:12:58	D	18.00
3447	PATIALA	NABHA	S-NPP	30.38800	76.08830	14:12:58	D	7.40
3448	PATIALA	NABHA	S-NPP	30.38810	76.08870	14:12:58	D	8.50
3449	PATIALA	NABHA	S-NPP	30.38830	76.09290	14:12:58	D	10.70
3450	PATIALA	NABHA	S-NPP	30.38840	76.09320	14:12:58	D	10.90
3451	PATIALA	NABHA	S-NPP	30.39460	76.06200	12:32:41	D	5.60
3452	PATIALA	NABHA	S-NPP	30.40750	76.23280	12:32:41	D	5.90
3453	PATIALA	NABHA	S-NPP	30.40920	76.23520	12:32:41	D	3.40
3454	PATIALA	NABHA	S-NPP	30.41120	76.09890	12:32:41	D	3.20
3455	PATIALA	NABHA	S-NPP	30.41740	76.18430	14:12:58	D	3.90
3456	PATIALA	NABHA	S-NPP	30.42440	76.17290	12:32:41	D	2.80
3457	PATIALA	NABHA	S-NPP	30.48090	76.25970	14:12:58	D	2.80
3458	PATIALA	NABHA	S-NPP	30.53360	76.26700	14:12:58	D	4.90
3459	PATIALA	NABHA	AQUA	30.31400	76.08200	13:42:41	D	7.10
3460	PATIALA	NABHA	AQUA	30.33700	76.11900	13:42:41	D	6.20
3461	PATIALA	NABHA	AQUA	30.38100	76.10500	13:42:41	D	5.00
3462	PATIALA	NABHA	AQUA	30.40500	76.14300	13:42:41	D	5.70

3463	PATIALA	NABHA	AQUA	30.40500	76.26900	13:42:41	D	6.30
3464	PATIALA	NABHA	AQUA	30.40800	76.22700	13:42:41	D	6.10
3465	PATIALA	NABHA	AQUA	30.41900	76.23500	13:42:41	D	9.30
3466	PATIALA	NABHA	AQUA	30.44100	76.12900	13:42:41	D	4.90
3467	PATIALA	NABHA	AQUA	30.47800	76.32200	13:42:41	D	6.90
3468	PATIALA	NABHA	AQUA	30.48300	76.29000	13:42:41	D	9.20
3469	PATIALA	NABHA	AQUA	30.49900	76.14900	13:42:41	D	9.20
3470	PATIALA	NABHA	AQUA	30.51800	76.28300	13:42:41	D	9.60
3471	PATIALA	NABHA	AQUA	30.52000	76.29300	13:42:41	D	7.20
3472	PATIALA	NABHA	AQUA	30.53500	76.26900	13:42:41	D	7.30
3473	PATIALA	NABHA	AQUA	30.53600	76.27900	13:42:41	D	16.00
3474	PATIALA	PATIALA	S-NPP	30.26320	76.23270	14:12:58	D	13.60
3475	PATIALA	PATIALA	S-NPP	30.27650	76.23350	12:32:41	D	5.10
3476	PATIALA	PATIALA	S-NPP	30.27890	76.23360	12:32:41	D	6.10
3477	PATIALA	PATIALA	S-NPP	30.27910	76.30380	14:12:58	D	11.50
3478	PATIALA	PATIALA	S-NPP	30.27960	76.30240	14:12:58	D	8.40
3479	PATIALA	PATIALA	S-NPP	30.33750	76.33750	12:32:41	D	2.90
3480	PATIALA	PATIALA	S-NPP	30.34280	76.25850	12:32:41	D	10.00
3481	PATIALA	PATIALA	S-NPP	30.34680	76.26030	14:12:58	D	6.70
3482	PATIALA	PATIALA	S-NPP	30.34990	76.30770	14:12:58	D	6.00
3483	PATIALA	PATIALA	S-NPP	30.37710	76.28820	12:32:41	D	3.10
3484	PATIALA	PATIALA	S-NPP	30.39660	76.28740	12:32:41	D	4.80
3485	PATIALA	PATIALA	S-NPP	30.40260	76.28530	12:32:41	D	4.80
3486	PATIALA	PATIALA	S-NPP	30.40260	76.28810	12:32:41	D	6.40
3487	PATIALA	PATIALA	S-NPP	30.43840	76.42670	14:12:58	D	4.20
3488	PATIALA	PATIALA	AQUA	30.27400	76.31800	13:42:41	D	49.70
3489	PATIALA	PATIALA	AQUA	30.34500	76.29800	13:42:41	D	8.70
3490	PATIALA	PATIALA	AQUA	30.37900	76.27500	13:42:41	D	33.70
3491	PATIALA	PATIALA	AQUA	30.38000	76.28500	13:42:41	D	21.10
3492	PATIALA	PATIALA	AQUA	30.40500	76.39600	13:42:41	D	12.40
3493	PATIALA	PATIALA	AQUA	30.41900	76.42500	13:42:41	D	7.90
3494	PATIALA	PATIALA	AQUA	30.44700	76.36700	13:42:41	D	15.70
3495	PATIALA	PATIALA	AQUA	30.44800	76.37700	13:42:41	D	4.10

3496	PATIALA	PATIALA	AQUA	30.45000	76.38700	13:42:41	D	7.90
3497	PATIALA	PATIALA	AQUA	30.45100	76.39800	13:42:41	D	4.60
3498	PATIALA	PATIALA	AQUA	30.48000	76.33300	13:42:41	D	4.80
3499	PATIALA	PATRAN	S-NPP	29.80250	76.12160	14:12:58	D	10.00
3500	PATIALA	PATRAN	S-NPP	29.80860	76.12570	14:12:58	D	7.70
3501	PATIALA	PATRAN	S-NPP	29.80890	76.13020	14:12:58	D	7.70
3502	PATIALA	PATRAN	S-NPP	29.85240	76.10330	12:32:41	D	3.10
3503	PATIALA	PATRAN	S-NPP	29.90350	75.97810	14:12:58	D	2.50
3504	PATIALA	PATRAN	S-NPP	29.91530	76.15460	14:12:58	D	5.00
3505	PATIALA	PATRAN	S-NPP	29.92040	76.05800	14:12:58	D	3.20
3506	PATIALA	PATRAN	S-NPP	29.92600	75.97170	14:12:58	D	7.00
3507	PATIALA	PATRAN	S-NPP	29.94070	76.06990	12:32:41	D	3.70
3508	PATIALA	PATRAN	S-NPP	29.94760	76.03310	14:12:58	D	4.80
3509	PATIALA	PATRAN	S-NPP	29.94790	76.03310	14:12:58	D	4.60
3510	PATIALA	PATRAN	S-NPP	29.98950	76.13930	14:12:58	D	9.10
3511	PATIALA	PATRAN	S-NPP	30.01470	76.08210	14:12:58	D	4.40
3512	PATIALA	PATRAN	S-NPP	30.01500	76.08660	14:12:58	D	4.40
3513	PATIALA	PATRAN	AQUA	29.94100	76.00100	13:42:41	D	5.80
3514	PATIALA	PATRAN	AQUA	29.98300	76.15600	13:42:41	D	8.80
3515	PATIALA	PATRAN	AQUA	29.99400	76.04800	13:42:41	D	6.00
3516	PATIALA	PATRAN	AQUA	29.99900	76.14200	13:42:41	D	10.30
3517	PATIALA	PATRAN	AQUA	30.03000	76.10400	13:42:41	D	5.60
3518	PATIALA	SAMANA	S-NPP	30.04210	76.14420	14:12:58	D	3.40
3519	PATIALA	SAMANA	S-NPP	30.04240	76.14880	14:12:58	D	3.40
3520	PATIALA	SAMANA	S-NPP	30.07390	76.18330	14:12:58	D	4.90
3521	PATIALA	SAMANA	S-NPP	30.07390	76.18460	14:12:58	D	6.00
3522	PATIALA	SAMANA	S-NPP	30.12360	76.14340	14:12:58	D	5.70
3523	PATIALA	SAMANA	S-NPP	30.14260	76.16310	12:32:41	D	5.60
3524	PATIALA	SAMANA	S-NPP	30.18850	76.16840	12:32:41	D	11.80
3525	PATIALA	SAMANA	S-NPP	30.19000	76.17390	12:32:41	D	25.70
3526	PATIALA	SAMANA	S-NPP	30.24020	76.16250	12:32:41	D	3.20
3527	PATIALA	SAMANA	S-NPP	30.24340	76.16050	12:32:41	D	4.00
3528	PATIALA	SAMANA	AQUA	30.10200	76.21000	13:42:41	D	5.30

3529	PATIALA	SAMANA	AQUA	30.10600	76.11400	13:42:41	D	4.60
3530	PATIALA	SAMANA	AQUA	30.16500	76.26100	13:42:41	D	5.50
3531	PATIALA	SAMANA	AQUA	30.19500	76.15400	13:42:41	D	6.60
3532	PATIALA	SANAUR	S-NPP	30.20420	76.32530	12:32:41	D	8.00
3533	PATIALA	SANAUR	S-NPP	30.20590	76.32790	12:32:41	D	7.90
3534	PATIALA	SANAUR	S-NPP	30.22470	76.36390	14:12:58	D	4.80
3535	PATIALA	SANAUR	S-NPP	30.22500	76.36870	14:12:58	D	7.70
3536	PATIALA	SANAUR	S-NPP	30.22800	76.36190	12:32:41	D	6.60
3537	PATIALA	SANAUR	S-NPP	30.25500	76.28530	14:12:58	D	10.40
3538	PATIALA	SANAUR	S-NPP	30.28100	76.31660	12:32:41	D	5.30
3539	PATIALA	SANAUR	S-NPP	30.28140	76.34180	14:12:58	D	2.70
3540	PATIALA	SANAUR	S-NPP	30.29130	76.33080	12:32:41	D	5.40
3541	PATIALA	SANAUR	AQUA	30.14800	76.33800	13:42:41	D	12.50
3542	PATIALA	SANAUR	AQUA	30.25100	76.29100	13:42:41	D	7.40
3543	PATIALA	SANAUR	AQUA	30.27500	76.32800	13:42:41	D	6.40
3544	PATIALA	SANAUR	AQUA	30.29100	76.36100	13:42:41	D	17.60
3545	RUPNAGAR	CHAMKAUR SAHIB	S-NPP	30.90030	76.35010	14:12:58	D	6.50
3546	RUPNAGAR	CHAMKAUR SAHIB	S-NPP	30.90870	76.38860	14:12:58	D	4.80
3547	RUPNAGAR	CHAMKAUR SAHIB	S-NPP	30.90900	76.39350	14:12:58	D	12.60
3548	RUPNAGAR	CHAMKAUR SAHIB	S-NPP	30.91500	76.35470	12:32:41	D	18.40
3549	RUPNAGAR	CHAMKAUR SAHIB	S-NPP	30.91740	76.37040	14:12:58	D	10.50
3550	RUPNAGAR	CHAMKAUR SAHIB	S-NPP	30.91770	76.37530	14:12:58	D	9.60
3551	RUPNAGAR	CHAMKAUR SAHIB	S-NPP	30.91950	76.37310	14:12:58	D	15.70
3552	RUPNAGAR	CHAMKAUR SAHIB	AQUA	30.89400	76.33200	13:42:41	D	4.70
3553	RUPNAGAR	CHAMKAUR SAHIB	AQUA	30.89600	76.34200	13:42:41	D	5.30
3554	RUPNAGAR	CHAMKAUR SAHIB	AQUA	30.89700	76.35300	13:42:41	D	40.10
3555	RUPNAGAR	CHAMKAUR SAHIB	AQUA	30.96600	76.32300	13:42:41	D	20.20
3556	RUPNAGAR	CHAMKAUR SAHIB	AQUA	30.96700	76.45000	13:42:41	D	4.30
3557	RUPNAGAR	CHAMKAUR SAHIB	AQUA	30.96800	76.33300	13:42:41	D	14.40
3558	RUPNAGAR	CHAMKAUR SAHIB	AQUA	30.97500	76.32100	13:42:41	D	13.20
3559	RUPNAGAR	CHAMKAUR SAHIB	AQUA	30.97700	76.33100	13:42:41	D	12.20
3560	RUPNAGAR	MORINDA	S-NPP	30.80840	76.45420	14:12:58	D	3.00
3561	RUPNAGAR	RUPNAGAR	AQUA	31.03300	76.53300	13:42:41	D	16.90

3562	SANGRUR	ANDANA	S-NPP	29.80400	75.89860	12:32:41	D	6.40
3563	SANGRUR	ANDANA	S-NPP	29.81520	76.05240	14:12:58	D	9.60
3564	SANGRUR	ANDANA	S-NPP	29.82280	75.94320	12:32:41	D	5.60
3565	SANGRUR	ANDANA	S-NPP	29.83360	76.06900	14:12:58	D	6.70
3566	SANGRUR	ANDANA	S-NPP	29.83690	75.97020	12:32:41	D	5.70
3567	SANGRUR	ANDANA	S-NPP	29.83840	75.97600	12:32:41	D	7.60
3568	SANGRUR	ANDANA	S-NPP	29.83910	76.06400	14:12:58	D	7.80
3569	SANGRUR	ANDANA	S-NPP	29.83940	76.06850	14:12:58	D	6.70
3570	SANGRUR	ANDANA	S-NPP	29.84170	76.00130	14:12:58	D	3.70
3571	SANGRUR	ANDANA	S-NPP	29.84610	76.00020	14:12:58	D	2.90
3572	SANGRUR	ANDANA	S-NPP	29.85030	75.97740	14:12:58	D	11.00
3573	SANGRUR	ANDANA	S-NPP	29.85140	75.97350	14:12:58	D	4.80
3574	SANGRUR	ANDANA	S-NPP	29.85170	75.97800	14:12:58	D	8.30
3575	SANGRUR	ANDANA	S-NPP	29.86170	75.97650	14:12:58	D	4.90
3576	SANGRUR	ANDANA	S-NPP	29.86320	75.97700	14:12:58	D	15.20
3577	SANGRUR	ANDANA	S-NPP	29.86740	75.97600	14:12:58	D	4.90
3578	SANGRUR	ANDANA	S-NPP	29.86770	75.98050	14:12:58	D	4.90
3579	SANGRUR	ANDANA	S-NPP	29.87100	75.94550	12:32:41	D	7.10
3580	SANGRUR	ANDANA	S-NPP	29.87220	75.94250	12:32:41	D	9.80
3581	SANGRUR	ANDANA	S-NPP	29.87850	75.94880	14:12:58	D	2.70
3582	SANGRUR	ANDANA	S-NPP	29.88180	75.96090	12:32:41	D	16.00
3583	SANGRUR	ANDANA	S-NPP	29.88320	75.95780	12:32:41	D	12.50
3584	SANGRUR	ANDANA	S-NPP	29.88990	75.94780	14:12:58	D	10.20
3585	SANGRUR	ANDANA	S-NPP	29.89200	75.97900	14:12:58	D	1.60
3586	SANGRUR	ANDANA	S-NPP	29.89720	75.98460	12:32:41	D	23.50
3587	SANGRUR	ANDANA	S-NPP	29.89870	75.99190	14:12:58	D	4.70
3588	SANGRUR	ANDANA	S-NPP	29.90190	75.98550	12:32:41	D	24.60
3589	SANGRUR	ANDANA	AQUA	29.78700	76.01700	13:42:41	D	12.10
3590	SANGRUR	ANDANA	AQUA	29.78800	76.02700	13:42:41	D	54.40
3591	SANGRUR	ANDANA	AQUA	29.79300	75.87800	13:42:41	D	6.60
3592	SANGRUR	ANDANA	AQUA	29.79600	75.89800	13:42:41	D	5.20
3593	SANGRUR	ANDANA	AQUA	29.80600	75.96000	13:42:41	D	37.30
3594	SANGRUR	ANDANA	AQUA	29.82000	76.05300	13:42:41	D	5.50

3595	SANGRUR	ANDANA	AQUA	29.82100	76.06300	13:42:41	D	8.00
3596	SANGRUR	ANDANA	AQUA	29.82300	76.07300	13:42:41	D	23.20
3597	SANGRUR	ANDANA	AQUA	29.88600	76.00100	13:42:41	D	4.10
3598	SANGRUR	ANDANA	AQUA	29.89400	75.98900	13:42:41	D	6.60
3599	SANGRUR	BHAWANIGARH	S-NPP	30.26490	76.07060	14:12:58	D	6.00
3600	SANGRUR	BHAWANIGARH	S-NPP	30.26970	76.06910	14:12:58	D	4.50
3601	SANGRUR	BHAWANIGARH	S-NPP	30.28600	76.13720	14:12:58	D	5.10
3602	SANGRUR	BHAWANIGARH	S-NPP	30.28650	76.13830	14:12:58	D	4.30
3603	SANGRUR	BHAWANIGARH	S-NPP	30.28780	76.05340	12:32:41	D	2.90
3604	SANGRUR	BHAWANIGARH	S-NPP	30.31030	76.14570	14:12:58	D	2.70
3605	SANGRUR	BHAWANIGARH	AQUA	30.25400	76.05100	13:42:41	D	23.90
3606	SANGRUR	BHAWANIGARH	AQUA	30.31500	76.15600	13:42:41	D	7.10
3607	SANGRUR	BHAWANIGARH	AQUA	30.31700	76.16600	13:42:41	D	4.70
3608	SANGRUR	DHURI	S-NPP	30.29090	75.76330	12:32:41	D	4.50
3609	SANGRUR	DHURI	S-NPP	30.29580	75.77180	12:32:41	D	3.30
3610	SANGRUR	DHURI	S-NPP	30.30620	75.73400	14:12:58	D	16.30
3611	SANGRUR	DHURI	S-NPP	30.30650	75.73830	14:12:58	D	15.80
3612	SANGRUR	DHURI	S-NPP	30.31870	75.91830	12:32:41	D	3.50
3613	SANGRUR	DHURI	S-NPP	30.34480	75.79700	14:12:58	D	11.50
3614	SANGRUR	DHURI	S-NPP	30.34740	75.75250	14:12:58	D	9.60
3615	SANGRUR	DHURI	S-NPP	30.34960	75.75230	14:12:58	D	9.60
3616	SANGRUR	DHURI	S-NPP	30.35050	75.79650	14:12:58	D	8.70
3617	SANGRUR	DHURI	S-NPP	30.35150	75.89480	14:12:58	D	6.10
3618	SANGRUR	DHURI	S-NPP	30.35510	75.86310	14:12:58	D	4.60
3619	SANGRUR	DHURI	S-NPP	30.35660	75.86310	14:12:58	D	10.70
3620	SANGRUR	DHURI	S-NPP	30.37130	75.84830	14:12:58	D	2.50
3621	SANGRUR	DHURI	S-NPP	30.37290	75.84820	14:12:58	D	2.90
3622	SANGRUR	DHURI	S-NPP	30.37410	75.77900	12:32:41	D	3.90
3623	SANGRUR	DHURI	S-NPP	30.37950	75.80300	14:12:58	D	7.70
3624	SANGRUR	DHURI	S-NPP	30.38140	75.80280	14:12:58	D	8.80
3625	SANGRUR	DHURI	S-NPP	30.38580	75.89200	14:12:58	D	3.60
3626	SANGRUR	DHURI	S-NPP	30.38720	75.89200	14:12:58	D	3.50
3627	SANGRUR	DHURI	AQUA	30.29500	75.77200	13:42:41	D	5.00

3628	SANGRUR	DHURI	AQUA	30.33900	75.94400	13:42:41	D	13.20
3629	SANGRUR	DHURI	AQUA	30.34000	75.95400	13:42:41	D	7.40
3630	SANGRUR	DHURI	AQUA	30.34200	75.78300	13:42:41	D	15.30
3631	SANGRUR	DHURI	AQUA	30.35000	75.77100	13:42:41	D	17.20
3632	SANGRUR	DHURI	AQUA	30.37400	75.80900	13:42:41	D	4.60
3633	SANGRUR	DIRBA	S-NPP	29.96680	75.94130	12:32:41	D	3.00
3634	SANGRUR	DIRBA	S-NPP	29.97560	76.02170	14:12:58	D	5.60
3635	SANGRUR	DIRBA	S-NPP	29.97600	76.02160	14:12:58	D	6.50
3636	SANGRUR	DIRBA	S-NPP	29.97910	75.98060	14:12:58	D	30.50
3637	SANGRUR	DIRBA	S-NPP	29.97940	75.98510	14:12:58	D	23.40
3638	SANGRUR	DIRBA	S-NPP	29.98700	75.92600	14:12:58	D	4.70
3639	SANGRUR	DIRBA	S-NPP	30.00810	75.98270	14:12:58	D	5.30
3640	SANGRUR	DIRBA	S-NPP	30.00810	75.98690	12:32:41	D	5.20
3641	SANGRUR	DIRBA	S-NPP	30.00840	75.98720	14:12:58	D	5.30
3642	SANGRUR	DIRBA	S-NPP	30.01310	75.98830	12:32:41	D	6.50
3643	SANGRUR	DIRBA	S-NPP	30.02250	75.94100	14:12:58	D	4.60
3644	SANGRUR	DIRBA	S-NPP	30.04050	75.95300	14:12:58	D	3.60
3645	SANGRUR	DIRBA	S-NPP	30.07300	76.08650	14:12:58	D	3.60
3646	SANGRUR	DIRBA	S-NPP	30.07330	76.08300	14:12:58	D	2.70
3647	SANGRUR	DIRBA	S-NPP	30.09400	76.04460	14:12:58	D	2.90
3648	SANGRUR	DIRBA	S-NPP	30.09420	76.08160	12:32:41	D	8.10
3649	SANGRUR	DIRBA	S-NPP	30.10450	76.05620	12:32:41	D	6.80
3650	SANGRUR	DIRBA	S-NPP	30.10650	76.05250	12:32:41	D	8.50
3651	SANGRUR	DIRBA	S-NPP	30.11190	75.93500	12:32:41	D	1.90
3652	SANGRUR	DIRBA	S-NPP	30.14280	75.92420	12:32:41	D	3.80
3653	SANGRUR	DIRBA	S-NPP	30.15510	75.94500	12:32:41	D	4.30
3654	SANGRUR	DIRBA	S-NPP	30.16440	75.92920	12:32:41	D	4.20
3655	SANGRUR	DIRBA	AQUA	29.98800	76.00700	13:42:41	D	4.50
3656	SANGRUR	DIRBA	AQUA	30.05700	75.96500	13:42:41	D	5.50
3657	SANGRUR	DIRBA	AQUA	30.07600	75.90800	13:42:41	D	12.00
3658	SANGRUR	DIRBA	AQUA	30.13000	76.02500	13:42:41	D	10.20
3659	SANGRUR	LEHRA GAGA	S-NPP	29.82220	75.82460	14:12:58	D	3.50
3660	SANGRUR	LEHRA GAGA	S-NPP	29.87090	75.76260	12:32:41	D	3.70

3661	SANGRUR	LEHRA GAGA	S-NPP	29.88110	75.87550	12:32:41	D	4.00
3662	SANGRUR	LEHRA GAGA	S-NPP	29.88740	75.87330	12:32:41	D	6.60
3663	SANGRUR	LEHRA GAGA	S-NPP	29.89440	75.92960	14:12:58	D	3.60
3664	SANGRUR	LEHRA GAGA	S-NPP	29.89450	75.77380	12:32:41	D	4.60
3665	SANGRUR	LEHRA GAGA	S-NPP	29.89920	75.91580	14:12:58	D	5.10
3666	SANGRUR	LEHRA GAGA	S-NPP	29.89950	75.81750	12:32:41	D	4.60
3667	SANGRUR	LEHRA GAGA	S-NPP	29.89950	75.92020	14:12:58	D	7.80
3668	SANGRUR	LEHRA GAGA	S-NPP	29.90950	75.98200	14:12:58	D	2.20
3669	SANGRUR	LEHRA GAGA	S-NPP	29.91180	75.78720	12:32:41	D	6.90
3670	SANGRUR	LEHRA GAGA	S-NPP	29.92090	75.98110	14:12:58	D	7.60
3671	SANGRUR	LEHRA GAGA	S-NPP	29.92260	75.75960	14:12:58	D	3.50
3672	SANGRUR	LEHRA GAGA	S-NPP	29.92630	75.97610	14:12:58	D	7.00
3673	SANGRUR	LEHRA GAGA	S-NPP	29.93010	75.78520	14:12:58	D	9.40
3674	SANGRUR	LEHRA GAGA	S-NPP	29.93050	75.67620	14:12:58	D	4.60
3675	SANGRUR	LEHRA GAGA	S-NPP	29.93250	75.79340	14:12:58	D	6.90
3676	SANGRUR	LEHRA GAGA	S-NPP	29.93350	75.67630	14:12:58	D	3.50
3677	SANGRUR	LEHRA GAGA	S-NPP	29.93380	75.68060	14:12:58	D	7.90
3678	SANGRUR	LEHRA GAGA	S-NPP	29.93420	75.68490	14:12:58	D	7.90
3679	SANGRUR	LEHRA GAGA	S-NPP	29.93630	75.79340	14:12:58	D	13.40
3680	SANGRUR	LEHRA GAGA	S-NPP	29.93640	75.68000	14:12:58	D	6.90
3681	SANGRUR	LEHRA GAGA	S-NPP	29.93670	75.68430	14:12:58	D	6.90
3682	SANGRUR	LEHRA GAGA	S-NPP	29.93820	75.79300	14:12:58	D	6.90
3683	SANGRUR	LEHRA GAGA	S-NPP	29.93850	75.65700	12:32:41	D	7.40
3684	SANGRUR	LEHRA GAGA	S-NPP	29.94130	75.94350	14:12:58	D	4.30
3685	SANGRUR	LEHRA GAGA	S-NPP	29.94700	75.71310	12:32:41	D	3.50
3686	SANGRUR	LEHRA GAGA	S-NPP	29.96240	75.86950	12:32:41	D	2.90
3687	SANGRUR	LEHRA GAGA	S-NPP	29.96530	75.77310	14:12:58	D	8.20
3688	SANGRUR	LEHRA GAGA	S-NPP	29.96720	75.71630	14:12:58	D	8.30
3689	SANGRUR	LEHRA GAGA	S-NPP	29.96740	75.71250	12:32:41	D	4.40
3690	SANGRUR	LEHRA GAGA	S-NPP	29.96740	75.72060	14:12:58	D	15.90
3691	SANGRUR	LEHRA GAGA	S-NPP	29.97010	75.67710	14:12:58	D	4.60
3692	SANGRUR	LEHRA GAGA	S-NPP	29.97060	75.72440	12:32:41	D	8.80
3693	SANGRUR	LEHRA GAGA	S-NPP	29.98410	75.84910	12:32:41	D	4.10

3694	SANGRUR	LEHRA GAGA	S-NPP	29.98840	75.89540	12:32:41	D	7.90
3695	SANGRUR	LEHRA GAGA	S-NPP	29.99060	75.89800	12:32:41	D	11.30
3696	SANGRUR	LEHRA GAGA	S-NPP	30.01080	75.89730	12:32:41	D	3.20
3697	SANGRUR	LEHRA GAGA	S-NPP	30.02480	75.89160	14:12:58	D	4.30
3698	SANGRUR	LEHRA GAGA	AQUA	29.82900	75.80700	13:42:41	D	30.30
3699	SANGRUR	LEHRA GAGA	AQUA	29.83000	75.81700	13:42:41	D	140.90
3700	SANGRUR	LEHRA GAGA	AQUA	29.86000	75.82600	13:42:41	D	23.70
3701	SANGRUR	LEHRA GAGA	AQUA	29.86200	75.83600	13:42:41	D	5.50
3702	SANGRUR	LEHRA GAGA	AQUA	29.90600	75.82700	13:42:41	D	7.80
3703	SANGRUR	LEHRA GAGA	AQUA	29.91900	75.91000	13:42:41	D	12.10
3704	SANGRUR	LEHRA GAGA	AQUA	29.92400	75.76400	13:42:41	D	18.80
3705	SANGRUR	LEHRA GAGA	AQUA	29.92500	75.95100	13:42:41	D	12.50
3706	SANGRUR	LEHRA GAGA	AQUA	29.92600	75.77500	13:42:41	D	5.60
3707	SANGRUR	LEHRA GAGA	AQUA	29.92600	75.89800	13:42:41	D	10.70
3708	SANGRUR	LEHRA GAGA	AQUA	29.92800	75.90800	13:42:41	D	8.30
3709	SANGRUR	LEHRA GAGA	AQUA	29.92900	75.67800	13:42:41	D	4.40
3710	SANGRUR	LEHRA GAGA	AQUA	29.93100	75.68800	13:42:41	D	6.40
3711	SANGRUR	LEHRA GAGA	AQUA	29.93400	75.94900	13:42:41	D	6.20
3712	SANGRUR	LEHRA GAGA	AQUA	29.95500	75.90700	13:42:41	D	25.50
3713	SANGRUR	LEHRA GAGA	AQUA	29.95600	75.91800	13:42:41	D	15.50
3714	SANGRUR	LEHRA GAGA	AQUA	29.96700	75.68100	13:42:41	D	25.20
3715	SANGRUR	LEHRA GAGA	AQUA	29.96800	75.87300	13:42:41	D	7.10
3716	SANGRUR	LEHRA GAGA	AQUA	29.98200	75.78500	13:42:41	D	7.90
3717	SANGRUR	LEHRA GAGA	AQUA	29.98300	75.84900	13:42:41	D	5.40
3718	SANGRUR	LEHRA GAGA	AQUA	29.99300	75.85700	13:42:41	D	18.60
3719	SANGRUR	LEHRA GAGA	AQUA	29.99500	75.86700	13:42:41	D	13.70
3720	SANGRUR	LEHRA GAGA	AQUA	29.99800	75.88800	13:42:41	D	8.40
3721	SANGRUR	MALERKOTLA-1	S-NPP	30.40390	76.02190	12:32:41	D	7.10
3722	SANGRUR	MALERKOTLA-1	S-NPP	30.40540	75.99500	14:12:58	D	6.60
3723	SANGRUR	MALERKOTLA-1	S-NPP	30.41010	75.99510	12:32:41	D	6.60
3724	SANGRUR	MALERKOTLA-1	S-NPP	30.41170	76.00370	14:12:58	D	4.30
3725	SANGRUR	MALERKOTLA-1	S-NPP	30.41750	76.00320	14:12:58	D	4.30
3726	SANGRUR	MALERKOTLA-1	S-NPP	30.42070	76.00990	12:32:41	D	51.00

3727	SANGRUR	MALERKOTLA-1	S-NPP	30.42220	76.01550	12:32:41	D	37.40
3728	SANGRUR	MALERKOTLA-1	S-NPP	30.42280	76.00570	12:32:41	D	25.80
3729	SANGRUR	MALERKOTLA-1	S-NPP	30.42440	76.01130	12:32:41	D	25.80
3730	SANGRUR	MALERKOTLA-1	S-NPP	30.43590	76.02010	14:12:58	D	7.40
3731	SANGRUR	MALERKOTLA-1	S-NPP	30.44820	75.85990	14:12:58	D	5.50
3732	SANGRUR	MALERKOTLA-1	S-NPP	30.46710	75.97170	12:32:41	D	7.80
3733	SANGRUR	MALERKOTLA-1	S-NPP	30.50790	76.04350	14:12:58	D	2.60
3734	SANGRUR	MALERKOTLA-1	S-NPP	30.52180	76.02620	12:32:41	D	5.90
3735	SANGRUR	MALERKOTLA-1	S-NPP	30.53250	76.01630	12:32:41	D	5.70
3736	SANGRUR	MALERKOTLA-1	S-NPP	30.53400	76.08770	14:12:58	D	2.30
3737	SANGRUR	MALERKOTLA-1	S-NPP	30.53570	76.01210	12:32:41	D	12.00
3738	SANGRUR	MALERKOTLA-1	S-NPP	30.53860	76.01410	12:32:41	D	5.70
3739	SANGRUR	MALERKOTLA-1	S-NPP	30.54790	76.05660	12:32:41	D	3.30
3740	SANGRUR	MALERKOTLA-1	S-NPP	30.55740	76.00250	14:12:58	D	3.80
3741	SANGRUR	MALERKOTLA-1	S-NPP	30.57360	75.90060	14:12:58	D	4.10
3742	SANGRUR	MALERKOTLA-1	S-NPP	30.57460	75.89840	14:12:58	D	5.00
3743	SANGRUR	MALERKOTLA-1	AQUA	30.40100	75.99500	13:42:41	D	10.20
3744	SANGRUR	MALERKOTLA-1	AQUA	30.43200	75.82300	13:42:41	D	17.00
3745	SANGRUR	MALERKOTLA-1	AQUA	30.44000	75.93800	13:42:41	D	7.50
3746	SANGRUR	MALERKOTLA-1	AQUA	30.44200	75.94800	13:42:41	D	6.70
3747	SANGRUR	MALERKOTLA-1	AQUA	30.47700	75.94100	13:42:41	D	4.00
3748	SANGRUR	MALERKOTLA-1	AQUA	30.51200	75.99200	13:42:41	D	5.50
3749	SANGRUR	MALERKOTLA-1	AQUA	30.51500	76.07200	13:42:41	D	7.40
3750	SANGRUR	MALERKOTLA-1	AQUA	30.52300	76.06400	13:42:41	D	16.60
3751	SANGRUR	MALERKOTLA-1	AQUA	30.52500	76.07500	13:42:41	D	5.60
3752	SANGRUR	MALERKOTLA-1	AQUA	30.56000	75.94000	13:42:41	D	10.10
3753	SANGRUR	MALERKOTLA-1	AQUA	30.56600	75.98200	13:42:41	D	6.40
3754	SANGRUR	MALERKOTLA-1	AQUA	30.56700	75.99200	13:42:41	D	15.40
3755	SANGRUR	MALERKOTLA-1	AQUA	30.56800	75.93800	13:42:41	D	28.60
3756	SANGRUR	MALERKOTLA-2	S-NPP	30.51860	75.76580	14:12:58	D	10.50
3757	SANGRUR	MALERKOTLA-2	S-NPP	30.52850	75.82540	12:32:41	D	3.80
3758	SANGRUR	MALERKOTLA-2	S-NPP	30.52940	75.75600	14:12:58	D	3.20
3759	SANGRUR	MALERKOTLA-2	S-NPP	30.52960	75.67650	14:12:58	D	8.20

3760	SANGRUR	MALERKOTLA-2	S-NPP	30.53070	75.82180	12:32:41	D	5.80
3761	SANGRUR	MALERKOTLA-2	S-NPP	30.53500	75.75550	14:12:58	D	11.40
3762	SANGRUR	MALERKOTLA-2	S-NPP	30.56450	75.85160	14:12:58	D	2.70
3763	SANGRUR	MALERKOTLA-2	S-NPP	30.56950	75.67750	14:12:58	D	2.30
3764	SANGRUR	MALERKOTLA-2	S-NPP	30.57340	75.67990	12:32:41	D	5.70
3765	SANGRUR	MALERKOTLA-2	S-NPP	30.57470	75.67950	12:32:41	D	6.30
3766	SANGRUR	MALERKOTLA-2	S-NPP	30.57840	75.82380	12:32:41	D	8.20
3767	SANGRUR	MALERKOTLA-2	S-NPP	30.58760	75.90770	12:32:41	D	8.40
3768	SANGRUR	MALERKOTLA-2	S-NPP	30.60030	75.76120	14:12:58	D	2.20
3769	SANGRUR	MALERKOTLA-2	S-NPP	30.60340	75.72090	14:12:58	D	10.00
3770	SANGRUR	MALERKOTLA-2	S-NPP	30.60550	75.84150	14:12:58	D	15.40
3771	SANGRUR	MALERKOTLA-2	S-NPP	30.63530	75.85710	14:12:58	D	9.40
3772	SANGRUR	MALERKOTLA-2	S-NPP	30.65150	75.84220	14:12:58	D	8.70
3773	SANGRUR	MALERKOTLA-2	AQUA	30.54300	75.82600	13:42:41	D	26.80
3774	SANGRUR	MALERKOTLA-2	AQUA	30.54800	75.67600	13:42:41	D	27.30
3775	SANGRUR	MALERKOTLA-2	AQUA	30.56000	75.75900	13:42:41	D	6.00
3776	SANGRUR	MALERKOTLA-2	AQUA	30.57900	75.88300	13:42:41	D	4.70
3777	SANGRUR	MALERKOTLA-2	AQUA	30.58600	75.68300	13:42:41	D	20.80
3778	SANGRUR	MALERKOTLA-2	AQUA	30.59500	75.68100	13:42:41	D	8.30
3779	SANGRUR	MALERKOTLA-2	AQUA	30.62300	75.86800	13:42:41	D	4.80
3780	SANGRUR	MALERKOTLA-2	AQUA	30.63300	75.81200	13:42:41	D	16.30
3781	SANGRUR	MALERKOTLA-2	AQUA	30.64700	75.77800	13:42:41	D	6.40
3782	SANGRUR	MALERKOTLA-2	AQUA	30.64800	75.78800	13:42:41	D	6.40
3783	SANGRUR	SANGRUR	S-NPP	30.15140	75.63610	14:12:58	D	5.10
3784	SANGRUR	SANGRUR	S-NPP	30.16150	75.57240	14:12:58	D	5.80
3785	SANGRUR	SANGRUR	S-NPP	30.17790	75.64850	14:12:58	D	2.60
3786	SANGRUR	SANGRUR	S-NPP	30.18740	75.70410	14:12:58	D	5.20
3787	SANGRUR	SANGRUR	S-NPP	30.18870	75.61150	12:32:41	D	2.90
3788	SANGRUR	SANGRUR	S-NPP	30.19240	75.69500	14:12:58	D	2.90
3789	SANGRUR	SANGRUR	S-NPP	30.22950	75.65700	14:12:58	D	2.40
3790	SANGRUR	SANGRUR	S-NPP	30.25880	75.94570	12:32:41	D	6.70
3791	SANGRUR	SANGRUR	S-NPP	30.26320	75.77290	14:12:58	D	1.10
3792	SANGRUR	SANGRUR	S-NPP	30.28640	75.76230	12:32:41	D	5.60

3793	SANGRUR	SANGRUR	AQUA	30.13900	75.60100	13:42:41	D	25.70
3794	SANGRUR	SANGRUR	AQUA	30.17200	75.56700	13:42:41	D	11.10
3795	SANGRUR	SANGRUR	AQUA	30.17700	75.66900	13:42:41	D	6.10
3796	SANGRUR	SANGRUR	AQUA	30.17900	75.67900	13:42:41	D	6.20
3797	SANGRUR	SANGRUR	AQUA	30.19600	75.79300	13:42:41	D	6.90
3798	SANGRUR	SANGRUR	AQUA	30.20300	75.77500	13:42:41	D	24.50
3799	SANGRUR	SANGRUR	AQUA	30.22600	75.68400	13:42:41	D	20.20
3800	SANGRUR	SANGRUR	AQUA	30.23700	75.69300	13:42:41	D	9.60
3801	SANGRUR	SANGRUR	AQUA	30.25300	75.79700	13:42:41	D	9.30
3802	SANGRUR	SANGRUR	AQUA	30.27500	75.76000	13:42:41	D	8.80
3803	SANGRUR	SANGRUR	AQUA	30.27600	75.77000	13:42:41	D	15.40
3804	SANGRUR	SANGRUR	AQUA	30.31300	75.83200	13:42:41	D	22.00
3805	SANGRUR	SANGRUR	AQUA	30.31400	75.84200	13:42:41	D	11.20
3806	SANGRUR	SHER PUR	S-NPP	30.31330	75.67210	14:12:58	D	2.90
3807	SANGRUR	SHER PUR	S-NPP	30.31400	75.71400	12:32:41	D	2.90
3808	SANGRUR	SHER PUR	S-NPP	30.31960	75.68020	14:12:58	D	2.90
3809	SANGRUR	SHER PUR	S-NPP	30.32040	75.73740	12:32:41	D	6.90
3810	SANGRUR	SHER PUR	S-NPP	30.37790	75.77460	12:32:41	D	5.60
3811	SANGRUR	SHER PUR	S-NPP	30.38030	75.77680	12:32:41	D	3.90
3812	SANGRUR	SHER PUR	S-NPP	30.38110	75.68060	12:32:41	D	4.80
3813	SANGRUR	SHER PUR	S-NPP	30.38750	75.72260	14:12:58	D	13.80
3814	SANGRUR	SHER PUR	S-NPP	30.38780	75.72700	14:12:58	D	13.80
3815	SANGRUR	SHER PUR	S-NPP	30.40430	75.66590	12:32:41	D	5.30
3816	SANGRUR	SHER PUR	S-NPP	30.40790	75.72890	12:32:41	D	4.60
3817	SANGRUR	SHER PUR	S-NPP	30.40960	75.76010	12:32:41	D	11.20
3818	SANGRUR	SHER PUR	S-NPP	30.43160	75.81580	12:32:41	D	5.20
3819	SANGRUR	SHER PUR	S-NPP	30.44000	75.74020	14:12:58	D	4.10
3820	SANGRUR	SHER PUR	S-NPP	30.44520	75.76660	12:32:41	D	13.90
3821	SANGRUR	SHER PUR	S-NPP	30.44970	75.79710	14:12:58	D	3.50
3822	SANGRUR	SHER PUR	S-NPP	30.45540	75.79660	14:12:58	D	3.00
3823	SANGRUR	SHER PUR	S-NPP	30.51160	75.76190	12:32:41	D	4.40
3824	SANGRUR	SHER PUR	S-NPP	30.51500	75.76430	12:32:41	D	3.90
3825	SANGRUR	SHER PUR	AQUA	30.28500	75.70900	13:42:41	D	4.90

3826	SANGRUR	SHER PUR	AQUA	30.32400	75.65900	13:42:41	D	6.90
3827	SANGRUR	SHER PUR	AQUA	30.34300	75.73000	13:42:41	D	8.80
3828	SANGRUR	SHER PUR	AQUA	30.39000	75.78800	13:42:41	D	25.60
3829	SANGRUR	SHER PUR	AQUA	30.39200	75.68100	13:42:41	D	7.20
3830	SANGRUR	SHER PUR	AQUA	30.39200	75.79900	13:42:41	D	17.50
3831	SANGRUR	SHER PUR	AQUA	30.39400	75.69100	13:42:41	D	8.20
3832	SANGRUR	SHER PUR	AQUA	30.43600	75.72600	13:42:41	D	7.70
3833	SANGRUR	SHER PUR	AQUA	30.45300	75.77600	13:42:41	D	6.80
3834	SANGRUR	SHER PUR	AQUA	30.48200	75.66800	13:42:41	D	8.40
3835	SANGRUR	SHER PUR	AQUA	30.49900	75.71800	13:42:41	D	20.50
3836	SANGRUR	SUNAM	S-NPP	29.97550	75.74230	12:32:41	D	5.50
3837	SANGRUR	SUNAM	S-NPP	29.98850	75.69710	14:12:58	D	2.90
3838	SANGRUR	SUNAM	S-NPP	29.99710	75.73980	14:12:58	D	4.90
3839	SANGRUR	SUNAM	S-NPP	30.06040	75.90540	12:32:41	D	15.20
3840	SANGRUR	SUNAM	S-NPP	30.06200	75.91120	12:32:41	D	15.20
3841	SANGRUR	SUNAM	S-NPP	30.06330	75.66960	14:12:58	D	5.50
3842	SANGRUR	SUNAM	S-NPP	30.06380	75.90740	12:32:41	D	29.60
3843	SANGRUR	SUNAM	S-NPP	30.11790	75.72140	14:12:58	D	2.70
3844	SANGRUR	SUNAM	S-NPP	30.12740	75.64000	12:32:41	D	5.10
3845	SANGRUR	SUNAM	S-NPP	30.12780	75.63960	12:32:41	D	4.40
3846	SANGRUR	SUNAM	S-NPP	30.14900	75.63800	14:12:58	D	8.50
3847	SANGRUR	SUNAM	S-NPP	30.15350	75.70710	14:12:58	D	15.10
3848	SANGRUR	SUNAM	S-NPP	30.15680	75.70940	14:12:58	D	13.50
3849	SANGRUR	SUNAM	AQUA	29.98800	75.69800	13:42:41	D	6.30
3850	SANGRUR	SUNAM	AQUA	29.99500	75.68600	13:42:41	D	20.80
3851	SANGRUR	SUNAM	AQUA	29.99700	75.69600	13:42:41	D	47.70
3852	SANGRUR	SUNAM	AQUA	30.07400	75.89800	13:42:41	D	10.10
3853	SANGRUR	SUNAM	AQUA	30.12000	75.65900	13:42:41	D	6.00
3854	SANGRUR	SUNAM	AQUA	30.12600	75.63600	13:42:41	D	5.60
3855	SANGRUR	SUNAM	AQUA	30.18800	75.74100	13:42:41	D	53.80
3856	SBS NAGAR	AUR	S-NPP	31.04240	76.02790	14:12:58	D	5.20
3857	SBS NAGAR	AUR	S-NPP	31.04270	76.03260	14:12:58	D	7.00
3858	SBS NAGAR	AUR	S-NPP	31.06550	75.93270	14:12:58	D	23.80

3859	SBS NAGAR	AUR	AQUA	31.04800	75.99200	13:42:41	D	13.60
3860	SBS NAGAR	AUR	AQUA	31.09100	75.97700	13:42:41	D	8.20
3861	SBS NAGAR	AUR	AQUA	31.12700	75.97000	13:42:41	D	11.60
3862	SBS NAGAR	AUR	AQUA	31.12800	75.98000	13:42:41	D	5.90
3863	SBS NAGAR	BANGA	AQUA	31.21200	75.97800	13:42:41	D	7.50
3864	SBS NAGAR	NAWAN SHAHR	S-NPP	31.01210	76.10580	14:12:58	D	3.00
3865	SBS NAGAR	NAWAN SHAHR	S-NPP	31.07100	76.13610	12:32:41	D	4.40
3866	SBS NAGAR	NAWAN SHAHR	S-NPP	31.13030	76.03500	14:12:58	D	13.60
3867	SBS NAGAR	NAWAN SHAHR	S-NPP	31.13040	76.03660	14:12:58	D	12.30
3868	SBS NAGAR	NAWAN SHAHR	AQUA	31.01200	76.12700	13:42:41	D	4.70
3869	SBS NAGAR	NAWAN SHAHR	AQUA	31.12500	76.20500	13:42:41	D	6.50
3870	SBS NAGAR	NAWAN SHAHR	AQUA	31.13000	76.05500	13:42:41	D	5.70
3871	SBS NAGAR	NAWAN SHAHR	AQUA	31.13600	76.16000	13:42:41	D	9.10
3872	TARN TARAN	BHIKHIWIND	S-NPP	31.26450	74.70860	14:12:58	D	1.90
3873	TARN TARAN	BHIKHIWIND	S-NPP	31.31860	74.76920	12:32:41	D	2.90
3874	TARN TARAN	BHIKHIWIND	S-NPP	31.32550	74.61590	14:12:58	D	6.10
3875	TARN TARAN	BHIKHIWIND	S-NPP	31.32800	74.61660	14:12:58	D	5.40
3876	TARN TARAN	BHIKHIWIND	S-NPP	31.36380	74.78030	12:32:41	D	3.70
3877	TARN TARAN	BHIKHIWIND	S-NPP	31.42880	74.70050	14:12:58	D	7.90
3878	TARN TARAN	BHIKHIWIND	AQUA	31.35200	74.77300	13:42:41	D	6.90
3879	TARN TARAN	CHOHLA SAHIB	S-NPP	31.24010	75.00410	14:12:58	D	3.10
3880	TARN TARAN	CHOHLA SAHIB	S-NPP	31.36010	75.05130	14:12:58	D	4.00
3881	TARN TARAN	CHOHLA SAHIB	S-NPP	31.36030	75.05080	14:12:58	D	3.40
3882	TARN TARAN	CHOHLA SAHIB	AQUA	31.25400	74.97200	13:42:41	D	5.50
3883	TARN TARAN	CHOHLA SAHIB	AQUA	31.25600	74.98300	13:42:41	D	8.00
3884	TARN TARAN	KHADUR SAHIB	S-NPP	31.43430	75.16130	14:12:58	D	1.80
3885	TARN TARAN	KHADUR SAHIB	AQUA	31.41500	75.17900	13:42:41	D	8.20
3886	TARN TARAN	KHADUR SAHIB	AQUA	31.46400	75.01500	13:42:41	D	14.40
3887	TARN TARAN	NAUSHERA PANNUAN	S-NPP	31.35200	75.01480	14:12:58	D	2.80
3888	TARN TARAN	NAUSHERA PANNUAN	S-NPP	31.35230	75.01430	14:12:58	D	3.60
3889	TARN TARAN	NAUSHERA PANNUAN	S-NPP	31.40720	75.00940	14:12:58	D	2.80
3890	TARN TARAN	NAUSHERA PANNUAN	AQUA	31.31200	74.93200	13:42:41	D	9.90
3891	TARN TARAN	NAUSHERA PANNUAN	AQUA	31.34600	74.96900	13:42:41	D	9.30

3892	TARN TARAN	PATTI	S-NPP	31.12930	74.77770	14:12:58	D	4.80
3893	TARN TARAN	PATTI	S-NPP	31.13950	74.84040	14:12:58	D	1.90
3894	TARN TARAN	PATTI	S-NPP	31.18580	74.93560	14:12:58	D	4.60
3895	TARN TARAN	PATTI	S-NPP	31.20400	74.73410	14:12:58	D	6.50
3896	TARN TARAN	PATTI	S-NPP	31.21680	74.76060	14:12:58	D	1.90
3897	TARN TARAN	PATTI	S-NPP	31.21710	74.76450	14:12:58	D	1.90
3898	TARN TARAN	PATTI	S-NPP	31.32360	74.85050	14:12:58	D	7.60
3899	TARN TARAN	PATTI	AQUA	31.20500	74.83900	13:42:41	D	5.10
3900	TARN TARAN	PATTI	AQUA	31.21200	74.75900	13:42:41	D	9.80
3901	TARN TARAN	PATTI	AQUA	31.27500	74.81800	13:42:41	D	15.30
3902	TARN TARAN	PATTI	AQUA	31.29600	74.76900	13:42:41	D	25.40
3903	TARN TARAN	PATTI	AQUA	31.29700	74.78000	13:42:41	D	8.90
3904	TARN TARAN	PATTI	AQUA	31.31300	74.82100	13:42:41	D	19.50
3905	TARN TARAN	TARN TARAN	S-NPP	31.37250	74.82530	14:12:58	D	2.40
3906	TARN TARAN	TARN TARAN	AQUA	31.39900	74.77400	13:42:41	D	8.00
3907	TARN TARAN	TARN TARAN	AQUA	31.45700	74.80000	13:42:41	D	11.00
3908	TARN TARAN	VALTOHA	S-NPP	31.21300	74.70960	14:12:58	D	2.50
3909	TARN TARAN	VALTOHA	S-NPP	31.21850	74.63870	14:12:58	D	2.80
3910	TARN TARAN	VALTOHA	S-NPP	31.23240	74.68040	14:12:58	D	2.60
3911	TARN TARAN	VALTOHA	S-NPP	31.25330	74.62750	14:12:58	D	3.20
3912	TARN TARAN	VALTOHA	S-NPP	31.25360	74.63140	14:12:58	D	4.30
3913	TARN TARAN	VALTOHA	AQUA	31.10200	74.71100	13:42:41	D	8.10
3914	TARN TARAN	VALTOHA	AQUA	31.12700	74.75000	13:42:41	D	4.60
3915	TARN TARAN	VALTOHA	AQUA	31.17000	74.61100	13:42:41	D	6.20
3916	TARN TARAN	VALTOHA	AQUA	31.23800	74.57900	13:42:41	D	7.00

Details of residue burning events in Haryana on 11-Nov-2022

S. No.	District	Tehsil / Block	Satellite	Latitude	Longitude	ACQ_TIME	Day / Night	Fire Power (W/m2)
1	AMBALA	AMBALA-II	S-NPP	30.30730	76.68320	14:12:58	D	1.60
2	AMBALA	AMBALA-II	S-NPP	30.32180	76.74110	12:32:41	D	2.00
3	AMBALA	AMBALA-II	S-NPP	30.32560	76.73770	12:32:41	D	3.00
4	AMBALA	AMBALA-II	AQUA	30.31100	76.70100	13:42:41	D	4.90
5	FATEHABAD	BHUNA	S-NPP	29.45690	75.67280	14:12:58	D	4.80
6	FATEHABAD	BHUNA	S-NPP	29.46270	75.73080	12:32:41	D	4.90
7	FATEHABAD	BHUNA	S-NPP	29.50390	75.69850	14:12:58	D	2.20
8	FATEHABAD	BHUNA	S-NPP	29.54840	75.72420	14:12:58	D	4.40
9	FATEHABAD	BHUNA	S-NPP	29.54870	75.72850	14:12:58	D	5.50
10	FATEHABAD	BHUNA	S-NPP	29.56140	75.66760	14:12:58	D	2.20
11	FATEHABAD	BHUNA	S-NPP	29.56980	75.78700	14:12:58	D	2.60
12	FATEHABAD	BHUNA	S-NPP	29.59370	75.72460	14:12:58	D	4.50
13	FATEHABAD	BHUNA	S-NPP	29.60950	75.63370	14:12:58	D	3.60
14	FATEHABAD	BHUNA	S-NPP	29.62920	75.73380	12:32:41	D	8.30
15	FATEHABAD	BHUNA	AQUA	29.51100	75.83500	13:42:41	D	9.20
16	FATEHABAD	BHUNA	AQUA	29.52500	75.81100	13:42:41	D	5.20
17	FATEHABAD	FATEHABAD	S-NPP	29.44960	75.49340	14:12:58	D	2.20
18	FATEHABAD	FATEHABAD	S-NPP	29.51910	75.54490	14:12:58	D	4.20
19	FATEHABAD	FATEHABAD	S-NPP	29.51930	75.54910	14:12:58	D	4.20
20	FATEHABAD	FATEHABAD	S-NPP	29.53310	75.50630	14:12:58	D	3.00
21	FATEHABAD	FATEHABAD	S-NPP	29.54480	75.36120	14:12:58	D	4.10
22	FATEHABAD	FATEHABAD	S-NPP	29.55640	75.36830	14:12:58	D	3.20
23	FATEHABAD	FATEHABAD	S-NPP	29.56730	75.36730	14:12:58	D	3.50
24	FATEHABAD	FATEHABAD	S-NPP	29.57130	75.34660	14:12:58	D	4.00
25	FATEHABAD	FATEHABAD	S-NPP	29.60540	75.35390	14:12:58	D	2.70
26	FATEHABAD	FATEHABAD	AQUA	29.52600	75.46100	13:42:41	D	24.50
27	FATEHABAD	FATEHABAD	AQUA	29.52800	75.47200	13:42:41	D	4.50
28	FATEHABAD	FATEHABAD	AQUA	29.54300	75.32700	13:42:41	D	24.20
29	FATEHABAD	FATEHABAD	AQUA	29.54500	75.33800	13:42:41	D	28.60
30	FATEHABAD	FATEHABAD	AQUA	29.54900	75.30400	13:42:41	D	13.30

31	FATEHABAD	FATEHABAD	AQUA	29.55300	75.57500	13:42:41	D	9.90
32	FATEHABAD	JAKHAL	S-NPP	29.74750	75.73090	14:12:58	D	4.90
33	FATEHABAD	JAKHAL	S-NPP	29.75370	75.73900	14:12:58	D	3.50
34	FATEHABAD	JAKHAL	S-NPP	29.76890	75.79430	12:32:41	D	9.70
35	FATEHABAD	JAKHAL	S-NPP	29.77060	75.73760	14:12:58	D	20.00
36	FATEHABAD	JAKHAL	AQUA	29.75900	75.71400	13:42:41	D	6.50
37	FATEHABAD	JAKHAL	AQUA	29.77100	75.73300	13:42:41	D	4.40
38	FATEHABAD	JAKHAL	AQUA	29.80200	75.81200	13:42:41	D	4.80
39	FATEHABAD	RATIA	S-NPP	29.58820	75.53310	12:32:41	D	4.10
40	FATEHABAD	RATIA	S-NPP	29.67920	75.52900	14:12:58	D	5.10
41	FATEHABAD	RATIA	S-NPP	29.72250	75.44960	14:12:58	D	8.50
42	FATEHABAD	RATIA	S-NPP	29.72350	75.45010	14:12:58	D	8.40
43	FATEHABAD	RATIA	S-NPP	29.72580	75.57920	14:12:58	D	4.40
44	FATEHABAD	RATIA	S-NPP	29.72770	75.57930	14:12:58	D	4.60
45	FATEHABAD	RATIA	S-NPP	29.73060	75.56610	14:12:58	D	3.00
46	FATEHABAD	RATIA	S-NPP	29.73910	75.52740	14:12:58	D	2.50
47	FATEHABAD	RATIA	S-NPP	29.74870	75.66640	14:12:58	D	27.90
48	FATEHABAD	RATIA	S-NPP	29.74900	75.67060	14:12:58	D	36.70
49	FATEHABAD	RATIA	S-NPP	29.75820	75.63990	14:12:58	D	4.60
50	FATEHABAD	RATIA	S-NPP	29.76850	75.47040	14:12:58	D	6.70
51	FATEHABAD	RATIA	AQUA	29.70300	75.46700	13:42:41	D	9.20
52	FATEHABAD	RATIA	AQUA	29.74400	75.49100	13:42:41	D	5.10
53	FATEHABAD	TOHANA	S-NPP	29.61550	75.87010	14:12:58	D	5.60
54	FATEHABAD	TOHANA	S-NPP	29.63890	75.84040	14:12:58	D	2.40
55	FATEHABAD	TOHANA	S-NPP	29.64370	75.78930	14:12:58	D	2.70
56	FATEHABAD	TOHANA	S-NPP	29.67960	75.91890	12:32:41	D	4.90
57	HISAR	HANSI-I	S-NPP	29.11480	75.93610	14:12:58	D	4.10
58	HISAR	HANSI-I	S-NPP	29.11510	75.94040	14:12:58	D	4.10
59	HISAR	HANSI-I	S-NPP	29.11870	75.94040	14:12:58	D	4.40
60	HISAR	HANSI-I	AQUA	29.20800	76.03700	13:42:41	D	16.40
61	HISAR	NARNAUND	S-NPP	29.20160	76.11400	14:12:58	D	3.60
62	HISAR	NARNAUND	S-NPP	29.20870	76.16490	12:32:41	D	3.50
63	HISAR	UKLANA	AQUA	29.51600	75.93000	13:42:41	D	12.80

64	JIND	ALEWA	S-NPP	29.45250	76.38790	12:32:41	D	5.60
65	JIND	ALEWA	S-NPP	29.49320	76.36940	14:12:58	D	2.20
66	JIND	ALEWA	S-NPP	29.57930	76.34370	14:12:58	D	4.20
67	JIND	JIND	S-NPP	29.40940	76.33740	14:12:58	D	3.60
68	JIND	JIND	AQUA	29.26200	76.27300	13:42:41	D	6.60
69	JIND	NARWANA	S-NPP	29.57710	75.97490	14:12:58	D	3.40
70	JIND	NARWANA	S-NPP	29.66160	76.19380	14:12:58	D	6.10
71	JIND	NARWANA	S-NPP	29.66210	76.19260	14:12:58	D	10.10
72	JIND	NARWANA	S-NPP	29.67990	76.10280	12:32:41	D	6.40
73	JIND	NARWANA	S-NPP	29.68200	76.10250	12:32:41	D	10.10
74	JIND	NARWANA	S-NPP	29.68880	75.98640	14:12:58	D	5.40
75	JIND	NARWANA	S-NPP	29.69990	75.98100	14:12:58	D	5.30
76	JIND	NARWANA	S-NPP	29.71690	76.06040	14:12:58	D	2.30
77	JIND	NARWANA	S-NPP	29.72180	75.96580	14:12:58	D	11.50
78	JIND	NARWANA	AQUA	29.54900	75.96600	13:42:41	D	5.80
79	JIND	NARWANA	AQUA	29.68200	75.99100	13:42:41	D	14.70
80	JIND	NARWANA	AQUA	29.68300	76.00100	13:42:41	D	13.80
81	JIND	NARWANA	AQUA	29.71100	76.05900	13:42:41	D	6.00
82	JIND	NARWANA	AQUA	29.71900	76.05700	13:42:41	D	26.20
83	JIND	PILLUKHERA	AQUA	29.34700	76.53900	13:42:41	D	12.70
84	JIND	SAFIDON	S-NPP	29.41360	76.57850	14:12:58	D	5.40
85	JIND	SAFIDON	AQUA	29.37500	76.60700	13:42:41	D	5.30
86	JIND	SAFIDON	AQUA	29.47600	76.72700	13:42:41	D	6.20
87	JIND	UCHANA	S-NPP	29.46410	76.10510	14:12:58	D	4.30
88	JIND	UCHANA	S-NPP	29.47310	76.06840	14:12:58	D	10.00
89	JIND	UCHANA	S-NPP	29.47340	76.07280	14:12:58	D	10.00
90	JIND	UCHANA	S-NPP	29.48450	76.11850	12:32:41	D	4.30
91	JIND	UCHANA	S-NPP	29.48600	76.11550	12:32:41	D	2.90
92	JIND	UCHANA	S-NPP	29.50070	76.13370	14:12:58	D	2.80
93	JIND	UCHANA	S-NPP	29.51860	76.13600	12:32:41	D	9.90
94	JIND	UCHANA	S-NPP	29.53550	76.13540	14:12:58	D	2.60
95	JIND	UCHANA	AQUA	29.47200	76.07200	13:42:41	D	8.60
96	JIND	UCHANA	AQUA	29.51500	76.24300	13:42:41	D	7.90

97	JIND	UCHANA	AQUA	29.51700	76.25300	13:42:41	D	5.10
98	KAITHAL	KAITHAL	S-NPP	29.75000	76.39260	12:32:41	D	21.30
99	KAITHAL	KALAYAT	S-NPP	29.58430	76.34380	14:12:58	D	6.10
100	KAITHAL	KALAYAT	S-NPP	29.62090	76.34280	12:32:41	D	7.00
101	KAITHAL	KALAYAT	AQUA	29.55700	76.27000	13:42:41	D	5.40
102	KAITHAL	KALAYAT	AQUA	29.61200	76.33300	13:42:41	D	4.60
103	KAITHAL	KALAYAT	AQUA	29.63500	76.23900	13:42:41	D	4.80
104	KAITHAL	KALAYAT	AQUA	29.78400	76.24500	13:42:41	D	5.90
105	KAITHAL	PUNDRI	S-NPP	29.68840	76.51500	14:12:58	D	4.10
106	KAITHAL	RAJOUND	S-NPP	29.54920	76.41660	14:12:58	D	12.20
107	KAITHAL	RAJOUND	S-NPP	29.55370	76.41690	14:12:58	D	3.70
108	KAITHAL	SIWAN	AQUA	29.94600	76.33800	13:42:41	D	5.60
109	KARNAL	ASSANDH	S-NPP	29.58450	76.67450	12:32:41	D	4.20
110	KARNAL	ASSANDH	AQUA	29.47200	76.57100	13:42:41	D	4.60
111	KARNAL	ASSANDH	AQUA	29.65400	76.68100	13:42:41	D	8.30
112	KARNAL	CHIRAO	S-NPP	29.64010	76.84920	14:12:58	D	5.70
113	KARNAL	KARNAL	S-NPP	29.73180	77.01760	12:32:41	D	2.50
114	KURUKSHETRA	SHAHBAD	S-NPP	30.25350	76.83730	14:12:58	D	3.20
115	PALWAL	HODAL	S-NPP	27.94310	77.44150	14:12:58	D	13.30
116	PALWAL	HODAL	S-NPP	27.94330	77.44020	14:12:58	D	6.20
117	PALWAL	HODAL	S-NPP	27.94360	77.44530	14:12:58	D	6.20
118	PANIPAT	ISRANA	AQUA	29.26800	76.74800	13:42:41	D	4.60
119	PANIPAT	ISRANA	AQUA	29.32600	76.64800	13:42:41	D	6.90
120	PANIPAT	MADLAUDA	S-NPP	29.34090	76.69990	14:12:58	D	6.80
121	PANIPAT	MADLAUDA	S-NPP	29.34350	76.67140	12:32:41	D	4.90
122	PANIPAT	MADLAUDA	S-NPP	29.35100	76.81870	12:32:41	D	5.40
123	PANIPAT	MADLAUDA	S-NPP	29.35630	76.81920	12:32:41	D	4.60
124	PANIPAT	MADLAUDA	S-NPP	29.47620	76.85390	12:32:41	D	3.40
125	PANIPAT	MADLAUDA	S-NPP	29.47660	76.85360	01:23:23	N	1.60
126	PANIPAT	MADLAUDA	S-NPP	29.47870	76.85510	01:23:23	N	1.20
127	PANIPAT	MADLAUDA	AQUA	29.36900	76.75400	13:42:41	D	6.20
128	PANIPAT	PANIPAT	S-NPP	29.44700	77.01680	12:32:41	D	3.60
129	ROHTAK	MEHAM	AQUA	28.97100	76.42800	13:42:41	D	9.30

130	SIRSA	BARAGUNDA	S-NPP	29.74680	75.17480	14:12:58	D	3.40
131	SIRSA	BARAGUNDA	AQUA	29.82500	75.17300	13:42:41	D	7.20
132	SIRSA	ELLENABAD	S-NPP	29.58070	74.72500	14:12:58	D	3.90
133	SIRSA	ELLENABAD	AQUA	29.50900	74.70300	13:42:41	D	9.80
134	SIRSA	NATHUSARI CHOPTA	AQUA	29.51600	75.21200	13:42:41	D	8.50
135	SIRSA	ODHAN	S-NPP	29.92930	74.88170	14:12:58	D	4.30
136	SIRSA	SIRSA	S-NPP	29.50720	74.93460	14:12:58	D	8.30
137	SIRSA	SIRSA	S-NPP	29.52740	75.20190	14:12:58	D	1.80
138	SIRSA	SIRSA	S-NPP	29.53500	75.15760	14:12:58	D	4.60
139	SIRSA	SIRSA	S-NPP	29.53530	75.16150	14:12:58	D	5.90
140	SIRSA	SIRSA	S-NPP	29.57850	75.10410	01:23:23	N	0.60
141	SIRSA	SIRSA	AQUA	29.45200	74.92600	13:42:41	D	14.30
142	SIRSA	SIRSA	AQUA	29.50100	74.93800	13:42:41	D	11.50
143	SIRSA	SIRSA	AQUA	29.52300	75.20000	13:42:41	D	5.10
144	SIRSA	SIRSA	AQUA	29.64100	75.13000	13:42:41	D	10.20
145	SONIPAT	MUNDLANA	S-NPP	29.20880	76.64790	14:12:58	D	4.00
146	SONIPAT	MUNDLANA	AQUA	29.19500	76.69600	13:42:41	D	9.10
147	SONIPAT	MUNDLANA	AQUA	29.19600	76.70600	13:42:41	D	6.80
148	SONIPAT	MUNDLANA	AQUA	29.19900	76.66400	13:42:41	D	5.10
149	SONIPAT	MUNDLANA	AQUA	29.26000	76.63500	13:42:41	D	5.30
150	YAMUNANAGAR	CHHACHHRAULI	S-NPP	30.26000	77.46880	12:32:41	D	1.40
151	YAMUNANAGAR	CHHACHHRAULI	AQUA	30.32100	77.36100	13:42:41	D	9.10
152	YAMUNANAGAR	MUSTAFABAD	S-NPP	30.25880	77.19980	12:32:41	D	4.10

Details of residue burning events in Uttar Pradesh on 11-Nov-2022

S. No.	District	Tehsil / Block	Satellite	Latitude	Longitude	ACQ_TIME	Day / Night	Fire Power (W/m ²)
1	ALIGARH	ATRAULI	S-NPP	28.06460	78.50400	12:32:41	D	3.70
2	BARABANKI	NAWABGANJ	S-NPP	26.88830	81.33150	12:32:41	D	1.90
3	BARABANKI	SIRAU LI GAUSPUR	S-NPP	26.93640	81.45030	01:23:23	N	0.20
4	BAREILLY	BAHERI	S-NPP	28.71080	79.52350	14:12:58	D	2.70
5	BAREILLY	BAHERI	S-NPP	28.81920	79.66720	12:32:41	D	1.80
6	BAREILLY	BAHERI	S-NPP	28.82700	79.44910	12:32:41	D	3.60
7	BAREILLY	BAHERI	AQUA	28.82300	79.44800	13:42:41	D	16.10
8	FATEHPUR	FATEHPUR	S-NPP	25.96710	80.74260	12:32:41	D	1.80
9	FATEHPUR	KHAGA	AQUA	25.49100	81.23400	13:42:41	D	8.20
10	JAUNPUR	SHHGANJ	S-NPP	25.92300	82.63090	12:32:41	D	4.00
11	JHANSI	MOTH	S-NPP	25.63660	78.85280	14:12:58	D	4.60
12	JHANSI	MOTH	S-NPP	25.81980	78.85510	14:12:58	D	5.50
13	JHANSI	MOTH	AQUA	25.61900	78.83300	13:42:41	D	7.50
14	JHANSI	TAHRAULI	AQUA	25.55200	78.73700	13:42:41	D	6.70
15	KANPUR DEHAT	BHOGANIPUR	AQUA	26.29300	79.98200	13:42:41	D	5.90
16	KAUSHAMBI	MANJHANPUR	AQUA	25.52900	81.30000	13:42:41	D	8.80
17	KHERI	MOHMADI	S-NPP	28.13170	80.26820	01:23:23	N	0.80
18	MATHURA	CHHATA	S-NPP	27.85510	77.50420	14:12:58	D	3.10
19	MATHURA	CHHATA	AQUA	27.85400	77.50000	13:42:41	D	7.70
20	MATHURA	CHHATA	AQUA	27.85500	77.51000	13:42:41	D	7.60
21	PILHIBHIT	PILHIBHIT	AQUA	28.87200	79.76200	13:42:41	D	12.60
22	RAIBEARELI	RAEBARELI	S-NPP	26.33940	81.12050	12:32:41	D	5.30
23	RAIBEARELI	RAEBARELI	AQUA	26.33000	81.11200	13:42:41	D	6.70
24	RAIBEARELI	RAEBARELI	AQUA	26.33200	81.12400	13:42:41	D	10.20
25	RAMPUR	BILASPUR	S-NPP	28.80740	79.22450	12:32:41	D	2.70
26	RAMPUR	BILASPUR	S-NPP	28.90280	79.21190	12:32:41	D	4.30
27	RAMPUR	BILASPUR	S-NPP	28.92960	79.20370	12:32:41	D	1.80
28	RAMPUR	BILASPUR	S-NPP	28.97290	79.25780	12:32:41	D	3.30
29	RAMPUR	BILASPUR	AQUA	28.80800	79.33300	13:42:41	D	8.70
30	SAMBHAL	CHANDAUSI	S-NPP	28.38470	78.68350	12:32:41	D	2.00

31	SHAHJAHANPUR	PUWANYA	S-NPP	28.33890	80.05270	12:32:41	D	2.50
32	SIDDHARTHANAGAR	ITWA	S-NPP	27.29610	82.73060	12:32:41	D	3.80
33	SIDDHARTHANAGAR	ITWA	S-NPP	27.29720	82.73580	12:32:41	D	3.80
34	SITAPUR	MISRIK	S-NPP	27.64120	80.38220	12:32:41	D	1.60
35	SULTANPUR	KADIRPUR	S-NPP	26.24700	82.37880	12:32:41	D	2.70
36	UNNAO	UNNAO	AQUA	26.35800	80.58600	13:42:41	D	29.40

Details of residue burning events in Rajasthan on 11-Nov-2022

S. No.	District	Tehsil / Block	Satellite	Latitude	Longitude	ACQ_TIME	Day / Night	Fire Power (W/m ²)
1	BARAN	KISHANGUNJ	AQUA	25.08300	76.65800	13:42:41	D	5.80
2	BUNDI	BUNDI	AQUA	25.30800	75.73400	13:42:41	D	6.10
3	BUNDI	HINDOLI	S-NPP	25.40270	75.61910	14:12:58	D	1.80
4	GANGANAGAR	SURATGARH	S-NPP	29.33930	73.79110	14:12:58	D	5.50
5	GANGANAGAR	SURATGARH	S-NPP	29.34280	73.88850	14:12:58	D	6.70
6	GANGANAGAR	SURATGARH	S-NPP	29.37210	73.82000	14:12:58	D	3.50
7	GANGANAGAR	SURATGARH	S-NPP	29.37220	73.82460	14:12:58	D	7.60
8	GANGANAGAR	VIJAY NAGAR	S-NPP	29.24260	73.56140	14:12:58	D	5.60
9	GANGANAGAR	VIJAY NAGAR	S-NPP	29.31770	73.65870	14:12:58	D	4.30
10	GANGANAGAR	VIJAY NAGAR	S-NPP	29.34030	73.68810	14:12:58	D	4.30
11	HANUMANGARH	HANUMANGARH	S-NPP	29.50730	74.18790	14:12:58	D	33.60
12	HANUMANGARH	HANUMANGARH	S-NPP	29.50760	74.19130	14:12:58	D	21.10
13	HANUMANGARH	HANUMANGARH	S-NPP	29.51000	74.19040	14:12:58	D	36.20
14	HANUMANGARH	HANUMANGARH	S-NPP	29.51140	74.17370	14:12:58	D	6.50
15	HANUMANGARH	HANUMANGARH	S-NPP	29.51250	74.18730	14:12:58	D	7.10
16	HANUMANGARH	HANUMANGARH	S-NPP	29.51360	74.17280	14:12:58	D	5.20
17	HANUMANGARH	HANUMANGARH	S-NPP	29.54820	74.24600	14:12:58	D	7.70
18	HANUMANGARH	HANUMANGARH	S-NPP	29.54840	74.24950	14:12:58	D	7.50
19	HANUMANGARH	HANUMANGARH	S-NPP	29.55700	74.22780	14:12:58	D	5.10
20	HANUMANGARH	HANUMANGARH	S-NPP	29.55730	74.23120	14:12:58	D	5.10
21	HANUMANGARH	HANUMANGARH	S-NPP	29.55840	74.24500	14:12:58	D	3.70
22	HANUMANGARH	HANUMANGARH	S-NPP	29.56760	74.23010	14:12:58	D	3.60
23	HANUMANGARH	HANUMANGARH	S-NPP	29.56810	74.23700	14:12:58	D	6.10
24	HANUMANGARH	HANUMANGARH	S-NPP	29.57270	74.22960	14:12:58	D	3.60
25	HANUMANGARH	HANUMANGARH	S-NPP	29.58010	74.25670	14:12:58	D	1.70
26	HANUMANGARH	HANUMANGARH	S-NPP	29.60160	74.32810	14:12:58	D	2.70
27	HANUMANGARH	HANUMANGARH	S-NPP	29.61430	74.35510	14:12:58	D	2.90
28	HANUMANGARH	HANUMANGARH	S-NPP	29.63130	74.37110	14:12:58	D	1.70
29	HANUMANGARH	HANUMANGARH	AQUA	29.51800	74.19300	13:42:41	D	18.80
30	HANUMANGARH	HANUMANGARH	AQUA	29.58500	74.36800	13:42:41	D	13.10
31	HANUMANGARH	HANUMANGARH	AQUA	29.59100	74.40200	13:42:41	D	30.00
32	HANUMANGARH	HANUMANGARH	AQUA	29.60100	74.31100	13:42:41	D	8.90

33	HANUMANGARH	HANUMANGARH	AQUA	29.61000	74.39800	13:42:41	D	14.50
34	HANUMANGARH	PILIBANGA	S-NPP	29.39720	74.00690	14:12:58	D	5.90
35	HANUMANGARH	PILIBANGA	S-NPP	29.39890	74.00850	14:12:58	D	18.50
36	HANUMANGARH	PILIBANGA	S-NPP	29.44440	74.02200	14:12:58	D	4.70
37	HANUMANGARH	PILIBANGA	S-NPP	29.44670	74.05030	14:12:58	D	7.10
38	HANUMANGARH	PILIBANGA	S-NPP	29.46250	74.05550	14:12:58	D	1.50
39	HANUMANGARH	PILIBANGA	S-NPP	29.48230	74.10760	14:12:58	D	3.20
40	HANUMANGARH	PILIBANGA	S-NPP	29.48430	74.13130	14:12:58	D	2.90
41	HANUMANGARH	PILIBANGA	S-NPP	29.48740	74.10710	14:12:58	D	3.20
42	HANUMANGARH	PILIBANGA	AQUA	29.40600	73.95700	13:42:41	D	6.80
43	HANUMANGARH	PILIBANGA	AQUA	29.45200	74.05600	13:42:41	D	34.30
44	HANUMANGARH	PILIBANGA	AQUA	29.45600	74.08000	13:42:41	D	7.00
45	HANUMANGARH	PILIBANGA	AQUA	29.45800	74.09100	13:42:41	D	20.10
46	HANUMANGARH	PILIBANGA	AQUA	29.48400	74.10500	13:42:41	D	6.90
47	HANUMANGARH	PILIBANGA	AQUA	29.48800	74.12800	13:42:41	D	6.60
48	HANUMANGARH	PILIBANGA	AQUA	29.59500	74.09700	13:42:41	D	12.60
49	HANUMANGARH	PILIBANGA	AQUA	29.59700	74.10900	13:42:41	D	15.60
50	HANUMANGARH	SANGHRIYA	S-NPP	29.63200	74.43730	14:12:58	D	2.50
51	HANUMANGARH	SANGHRIYA	AQUA	29.61100	74.40900	13:42:41	D	16.10
52	HANUMANGARH	TIBI	S-NPP	29.51480	74.61070	12:32:41	D	10.00
53	HANUMANGARH	TIBI	S-NPP	29.52120	74.60970	12:32:41	D	18.60
54	HANUMANGARH	TIBI	S-NPP	29.52140	74.60830	12:32:41	D	7.30
55	HANUMANGARH	TIBI	S-NPP	29.52720	74.58170	14:12:58	D	3.20
56	HANUMANGARH	TIBI	S-NPP	29.52900	74.60340	14:12:58	D	4.90
57	HANUMANGARH	TIBI	S-NPP	29.53270	74.58240	14:12:58	D	4.20
58	HANUMANGARH	TIBI	S-NPP	29.53280	74.58480	14:12:58	D	4.30
59	HANUMANGARH	TIBI	S-NPP	29.53710	74.57350	14:12:58	D	1.60
60	HANUMANGARH	TIBI	S-NPP	29.54240	74.57300	14:12:58	D	2.70
61	HANUMANGARH	TIBI	S-NPP	29.54260	74.57410	14:12:58	D	3.50
62	HANUMANGARH	TIBI	S-NPP	29.54740	74.46600	12:32:41	D	7.20
63	HANUMANGARH	TIBI	S-NPP	29.54940	74.52620	14:12:58	D	7.30
64	HANUMANGARH	TIBI	S-NPP	29.55460	74.45720	14:12:58	D	2.30
65	HANUMANGARH	TIBI	S-NPP	29.56850	74.43440	14:12:58	D	2.40
66	HANUMANGARH	TIBI	S-NPP	29.56990	74.45210	14:12:58	D	5.70
67	HANUMANGARH	TIBI	S-NPP	29.57020	74.45570	14:12:58	D	5.70
68	HANUMANGARH	TIBI	S-NPP	29.57250	74.48420	14:12:58	D	3.00

69	HANUMANGARH	TIBI	S-NPP	29.57540	74.45510	14:12:58	D	17.00
70	HANUMANGARH	TIBI	S-NPP	29.57770	74.48370	14:12:58	D	23.00
71	HANUMANGARH	TIBI	S-NPP	29.57920	74.43690	14:12:58	D	8.60
72	HANUMANGARH	TIBI	S-NPP	29.57950	74.44040	14:12:58	D	8.60
73	HANUMANGARH	TIBI	S-NPP	29.58090	74.45820	14:12:58	D	10.60
74	HANUMANGARH	TIBI	S-NPP	29.59500	74.43890	14:12:58	D	7.60
75	HANUMANGARH	TIBI	S-NPP	29.60000	74.43480	14:12:58	D	7.60
76	HANUMANGARH	TIBI	S-NPP	29.60020	74.43830	14:12:58	D	7.60
77	HANUMANGARH	TIBI	S-NPP	29.60630	74.57870	14:12:58	D	4.60
78	HANUMANGARH	TIBI	S-NPP	29.61010	74.43020	14:12:58	D	3.00
79	HANUMANGARH	TIBI	S-NPP	29.61160	74.57820	14:12:58	D	4.60
80	HANUMANGARH	TIBI	S-NPP	29.61520	74.42970	14:12:58	D	4.10
81	HANUMANGARH	TIBI	S-NPP	29.62370	74.46830	14:12:58	D	4.80
82	HANUMANGARH	TIBI	AQUA	29.49500	74.55600	13:42:41	D	30.70
83	HANUMANGARH	TIBI	AQUA	29.49700	74.56800	13:42:41	D	16.00
84	HANUMANGARH	TIBI	AQUA	29.50400	74.55400	13:42:41	D	8.70
85	HANUMANGARH	TIBI	AQUA	29.51300	74.61000	13:42:41	D	12.90
86	HANUMANGARH	TIBI	AQUA	29.52400	74.61900	13:42:41	D	8.40
87	HANUMANGARH	TIBI	AQUA	29.52800	74.58400	13:42:41	D	15.90
88	HANUMANGARH	TIBI	AQUA	29.53200	74.49000	13:42:41	D	104.80
89	HANUMANGARH	TIBI	AQUA	29.53400	74.50100	13:42:41	D	6.60
90	HANUMANGARH	TIBI	AQUA	29.53700	74.48400	13:42:41	D	28.90
91	HANUMANGARH	TIBI	AQUA	29.53900	74.49500	13:42:41	D	35.60
92	HANUMANGARH	TIBI	AQUA	29.54500	74.56900	13:42:41	D	14.20
93	HANUMANGARH	TIBI	AQUA	29.59500	74.42500	13:42:41	D	27.20
94	HANUMANGARH	TIBI	AQUA	29.59600	74.43600	13:42:41	D	65.20
95	HANUMANGARH	TIBI	AQUA	29.62000	74.46600	13:42:41	D	10.00

Details of residue burning events in Madhya Pradesh on 11-Nov-2022

S. No.	District	Tehsil / Block	Satellite	Latitude	Longitude	ACQ_TIME	Day / Night	Fire Power (W/m ²)
1	ASHOKNAGAR	ASHOKNAGAR	S-NPP	24.54990	77.80490	14:12:58	D	1.50
2	ASHOKNAGAR	CHANDERI	S-NPP	24.59450	77.96810	14:12:58	D	4.00
3	ASHOKNAGAR	CHANDERI	AQUA	24.58700	77.97100	13:42:41	D	9.90
4	ASHOKNAGAR	ISAGARH	S-NPP	24.72930	77.86660	14:12:58	D	3.20
5	ASHOKNAGAR	ISAGARH	AQUA	24.66200	77.79100	13:42:41	D	7.20
6	ASHOKNAGAR	ISAGARH	AQUA	24.69900	77.78900	13:42:41	D	6.90
7	ASHOKNAGAR	ISAGARH	AQUA	24.70000	77.79900	13:42:41	D	5.70
8	ASHOKNAGAR	MUNGAOLI	AQUA	24.34700	78.03100	13:42:41	D	5.80
9	ASHOKNAGAR	MUNGAOLI	AQUA	24.36600	77.97200	13:42:41	D	6.60
10	BHIND	BHIND	AQUA	26.55900	78.63700	13:42:41	D	4.50
11	BHIND	GOHAD	S-NPP	26.41230	78.36980	12:32:41	D	4.10
12	BHIND	GOHAD	S-NPP	26.45680	78.32140	14:12:58	D	5.30
13	BHIND	GOHAD	S-NPP	26.50920	78.42400	12:32:41	D	5.60
14	BHIND	GOHAD	S-NPP	26.51420	78.28980	12:32:41	D	5.80
15	BHIND	GOHAD	S-NPP	26.51480	78.28600	12:32:41	D	3.50
16	BHIND	GOHAD	AQUA	26.49900	78.34300	13:42:41	D	6.20
17	BHIND	GOHAD	AQUA	26.49900	78.40500	13:42:41	D	6.90
18	BHIND	GOHAD	AQUA	26.50000	78.41500	13:42:41	D	8.10
19	BHIND	GOHAD	AQUA	26.51000	78.42400	13:42:41	D	16.30
20	BHIND	GOHAD	AQUA	26.51200	78.29300	13:42:41	D	7.40
21	BHIND	LAHAR	S-NPP	25.94410	78.87680	14:12:58	D	6.20
22	BHIND	LAHAR	S-NPP	25.96510	78.78320	14:12:58	D	1.80
23	BHIND	LAHAR	S-NPP	25.97270	78.80890	14:12:58	D	5.40
24	BHIND	LAHAR	S-NPP	25.97360	78.81230	14:12:58	D	7.80
25	BHIND	LAHAR	S-NPP	26.08060	78.87110	14:12:58	D	5.80
26	BHIND	LAHAR	AQUA	26.00500	78.82600	13:42:41	D	10.00
27	BHIND	LAHAR	AQUA	26.01400	78.82500	13:42:41	D	6.00
28	BHIND	LAHAR	AQUA	26.06100	78.83100	13:42:41	D	5.40
29	BHIND	LAHAR	AQUA	26.08500	78.86900	13:42:41	D	16.90

30	BHIND	LAHAR	AQUA	26.08900	78.97300	13:42:41	D	8.70
31	BHIND	MAHGAWAN	S-NPP	26.50110	78.44220	12:32:41	D	4.90
32	CHHINDWARA	CHAURAI	S-NPP	22.07860	79.36100	14:12:58	D	3.60
33	CHHINDWARA	CHAURAI	S-NPP	22.08570	79.24550	12:32:41	D	4.50
34	DATIA	BHANDER	S-NPP	25.61070	78.66680	12:32:41	D	3.40
35	DATIA	BHANDER	S-NPP	25.89790	78.62850	12:32:41	D	3.40
36	DATIA	BHANDER	S-NPP	25.90710	78.79310	14:12:58	D	2.80
37	DATIA	BHANDER	S-NPP	25.95210	78.79250	14:12:58	D	8.80
38	DATIA	BHANDER	S-NPP	25.95820	78.78610	14:12:58	D	5.90
39	DATIA	BHANDER	S-NPP	25.95900	78.78950	14:12:58	D	10.80
40	DATIA	BHANDER	AQUA	25.88700	78.63500	13:42:41	D	10.50
41	DATIA	BHANDER	AQUA	25.90700	78.71400	13:42:41	D	6.30
42	DATIA	BHANDER	AQUA	25.91300	78.75400	13:42:41	D	7.40
43	DATIA	BHANDER	AQUA	25.95300	78.78300	13:42:41	D	7.70
44	DATIA	BHANDER	AQUA	25.95400	78.79300	13:42:41	D	8.20
45	DATIA	DATIA	S-NPP	25.61900	78.68980	14:12:58	D	7.50
46	DATIA	DATIA	AQUA	25.64900	78.31000	13:42:41	D	6.80
47	DATIA	DATIA	AQUA	25.65000	78.32000	13:42:41	D	4.90
48	DATIA	SEONDHA	S-NPP	25.88210	78.60750	14:12:58	D	12.10
49	DATIA	SEONDHA	S-NPP	25.88590	78.60580	12:32:41	D	15.10
50	DATIA	SEONDHA	S-NPP	25.92490	78.55730	12:32:41	D	5.80
51	DATIA	SEONDHA	S-NPP	25.93130	78.55210	12:32:41	D	4.90
52	DATIA	SEONDHA	S-NPP	25.94150	78.54710	12:32:41	D	6.20
53	DATIA	SEONDHA	S-NPP	25.95630	78.65090	14:12:58	D	4.10
54	DATIA	SEONDHA	S-NPP	25.99340	78.70940	12:32:41	D	4.70
55	DATIA	SEONDHA	S-NPP	25.99610	78.71040	12:32:41	D	6.20
56	DATIA	SEONDHA	S-NPP	25.99950	78.61860	14:12:58	D	5.30
57	DATIA	SEONDHA	S-NPP	26.01810	78.70500	14:12:58	D	4.20
58	DATIA	SEONDHA	S-NPP	26.02570	78.72210	14:12:58	D	6.20
59	DATIA	SEONDHA	S-NPP	26.03880	78.71890	14:12:58	D	7.40
60	DATIA	SEONDHA	S-NPP	26.03940	78.73290	14:12:58	D	12.40
61	DATIA	SEONDHA	S-NPP	26.03950	78.73060	14:12:58	D	14.10
62	DATIA	SEONDHA	S-NPP	26.04670	78.74190	14:12:58	D	5.20

63	DATIA	SEONDHA	S-NPP	26.04670	78.74430	14:12:58	D	12.10
64	DATIA	SEONDHA	S-NPP	26.04700	78.74780	14:12:58	D	5.20
65	DATIA	SEONDHA	S-NPP	26.04770	78.79260	12:32:41	D	8.30
66	DATIA	SEONDHA	S-NPP	26.04890	78.79730	12:32:41	D	8.30
67	DATIA	SEONDHA	S-NPP	26.05610	78.69050	14:12:58	D	12.60
68	DATIA	SEONDHA	S-NPP	26.05640	78.68810	14:12:58	D	7.40
69	DATIA	SEONDHA	S-NPP	26.05670	78.69390	14:12:58	D	10.40
70	DATIA	SEONDHA	S-NPP	26.06530	78.73120	14:12:58	D	7.60
71	DATIA	SEONDHA	S-NPP	26.06570	78.73460	14:12:58	D	9.20
72	DATIA	SEONDHA	S-NPP	26.07000	78.69890	14:12:58	D	4.40
73	DATIA	SEONDHA	S-NPP	26.07100	78.81110	12:32:41	D	5.30
74	DATIA	SEONDHA	S-NPP	26.07120	78.73460	12:32:41	D	2.90
75	DATIA	SEONDHA	S-NPP	26.07230	78.73930	12:32:41	D	2.90
76	DATIA	SEONDHA	S-NPP	26.07380	78.73740	12:32:41	D	6.20
77	DATIA	SEONDHA	S-NPP	26.08090	78.76920	14:12:58	D	6.50
78	DATIA	SEONDHA	S-NPP	26.09100	78.76450	12:32:41	D	2.50
79	DATIA	SEONDHA	S-NPP	26.09260	78.76250	12:32:41	D	2.40
80	DATIA	SEONDHA	AQUA	25.92600	78.65400	13:42:41	D	4.90
81	DATIA	SEONDHA	AQUA	25.93100	78.56000	13:42:41	D	9.20
82	DATIA	SEONDHA	AQUA	25.98800	78.70500	13:42:41	D	6.80
83	DATIA	SEONDHA	AQUA	26.03700	78.72100	13:42:41	D	12.00
84	DATIA	SEONDHA	AQUA	26.03800	78.73100	13:42:41	D	10.70
85	DATIA	SEONDHA	AQUA	26.04900	78.74000	13:42:41	D	23.80
86	DATIA	SEONDHA	AQUA	26.05100	78.68800	13:42:41	D	6.50
87	DATIA	SEONDHA	AQUA	26.06400	78.71700	13:42:41	D	8.00
88	DATIA	SEONDHA	AQUA	26.06500	78.72700	13:42:41	D	8.90
89	DATIA	SEONDHA	AQUA	26.08700	78.75400	13:42:41	D	7.40
90	GUNA	GUNA	AQUA	24.86100	76.95400	13:42:41	D	9.90
91	GWALIOR	BHITARWAR	S-NPP	25.82350	78.10540	14:12:58	D	8.10
92	GWALIOR	BHITARWAR	S-NPP	25.82510	78.10280	14:12:58	D	6.30
93	GWALIOR	BHITARWAR	S-NPP	25.82550	78.10810	14:12:58	D	9.00
94	GWALIOR	BHITARWAR	S-NPP	25.82940	78.07570	14:12:58	D	5.10
95	GWALIOR	BHITARWAR	S-NPP	25.83060	78.17780	14:12:58	D	6.80

96	GWALIOR	BHITARWAR	S-NPP	25.84520	78.05560	14:12:58	D	7.30
97	GWALIOR	BHITARWAR	S-NPP	25.84550	78.12770	12:32:41	D	3.40
98	GWALIOR	BHITARWAR	S-NPP	25.84810	78.13820	12:32:41	D	5.20
99	GWALIOR	BHITARWAR	S-NPP	25.87410	78.11220	14:12:58	D	5.80
100	GWALIOR	BHITARWAR	S-NPP	25.89640	78.07590	12:32:41	D	3.60
101	GWALIOR	BHITARWAR	S-NPP	25.91350	78.08380	14:12:58	D	4.10
102	GWALIOR	BHITARWAR	S-NPP	25.91590	78.08210	14:12:58	D	5.80
103	GWALIOR	BHITARWAR	S-NPP	25.91980	78.08330	14:12:58	D	3.10
104	GWALIOR	BHITARWAR	S-NPP	25.93100	78.15790	14:12:58	D	3.50
105	GWALIOR	BHITARWAR	S-NPP	25.93140	78.03800	14:12:58	D	6.70
106	GWALIOR	BHITARWAR	S-NPP	25.93610	78.11400	12:32:41	D	4.80
107	GWALIOR	BHITARWAR	S-NPP	25.93850	78.11410	12:32:41	D	3.90
108	GWALIOR	BHITARWAR	S-NPP	25.94060	78.11390	14:12:58	D	11.30
109	GWALIOR	BHITARWAR	S-NPP	25.94870	78.04880	14:12:58	D	3.70
110	GWALIOR	BHITARWAR	S-NPP	25.95480	78.23210	14:12:58	D	4.60
111	GWALIOR	BHITARWAR	S-NPP	25.96390	78.09450	12:32:41	D	5.80
112	GWALIOR	BHITARWAR	S-NPP	25.97880	78.17960	12:32:41	D	12.50
113	GWALIOR	BHITARWAR	AQUA	25.83200	78.17500	13:42:41	D	19.30
114	GWALIOR	BHITARWAR	AQUA	25.83700	78.07700	13:42:41	D	6.50
115	GWALIOR	BHITARWAR	AQUA	25.84100	78.17400	13:42:41	D	10.40
116	GWALIOR	BHITARWAR	AQUA	25.86300	78.07300	13:42:41	D	9.00
117	GWALIOR	BHITARWAR	AQUA	25.87600	78.10100	13:42:41	D	8.60
118	GWALIOR	BHITARWAR	AQUA	25.90100	78.14700	13:42:41	D	15.80
119	GWALIOR	BHITARWAR	AQUA	25.93000	78.22300	13:42:41	D	14.20
120	GWALIOR	BHITARWAR	AQUA	25.93200	78.03400	13:42:41	D	8.70
121	GWALIOR	BHITARWAR	AQUA	25.93300	78.10500	13:42:41	D	13.60
122	GWALIOR	BHITARWAR	AQUA	25.93400	78.11400	13:42:41	D	23.60
123	GWALIOR	BHITARWAR	AQUA	25.94500	78.06200	13:42:41	D	10.40
124	GWALIOR	BHITARWAR	AQUA	25.97800	78.16800	13:42:41	D	5.10
125	GWALIOR	DABRA	S-NPP	25.87740	78.18270	12:32:41	D	7.70
126	GWALIOR	DABRA	S-NPP	25.88340	78.18080	12:32:41	D	7.70
127	GWALIOR	DABRA	S-NPP	25.89680	78.26030	12:32:41	D	4.80
128	GWALIOR	DABRA	S-NPP	25.91930	78.26810	14:12:58	D	8.30

129	GWALIOR	DABRA	S-NPP	25.92200	78.25510	14:12:58	D	12.60
130	GWALIOR	DABRA	S-NPP	25.92280	78.26610	14:12:58	D	20.30
131	GWALIOR	DABRA	S-NPP	25.92450	78.25110	14:12:58	D	8.50
132	GWALIOR	DABRA	S-NPP	25.92560	78.26760	14:12:58	D	8.30
133	GWALIOR	DABRA	S-NPP	25.93430	78.25470	12:32:41	D	6.20
134	GWALIOR	DABRA	S-NPP	25.93550	78.25980	12:32:41	D	6.20
135	GWALIOR	DABRA	S-NPP	25.93580	78.28710	12:32:41	D	8.80
136	GWALIOR	DABRA	S-NPP	25.94030	78.25290	12:32:41	D	6.20
137	GWALIOR	DABRA	S-NPP	26.00360	78.48600	14:12:58	D	8.70
138	GWALIOR	DABRA	AQUA	25.83300	78.18500	13:42:41	D	22.70
139	GWALIOR	DABRA	AQUA	25.83800	78.28600	13:42:41	D	8.80
140	GWALIOR	DABRA	AQUA	25.83900	78.22500	13:42:41	D	4.20
141	GWALIOR	DABRA	AQUA	25.86200	78.19500	13:42:41	D	10.70
142	GWALIOR	DABRA	AQUA	25.89200	78.21000	13:42:41	D	6.50
143	GWALIOR	DABRA	AQUA	25.92500	78.25500	13:42:41	D	5.10
144	GWALIOR	DABRA	AQUA	25.93100	78.29400	13:42:41	D	7.80
145	GWALIOR	DABRA	AQUA	25.93200	78.30400	13:42:41	D	5.90
146	HOSHANGABAD	BABAI	S-NPP	22.67060	77.98350	14:12:58	D	5.20
147	HOSHANGABAD	BABAI	S-NPP	22.67290	77.98040	14:12:58	D	5.50
148	HOSHANGABAD	BABAI	S-NPP	22.69530	77.95940	14:12:58	D	2.20
149	HOSHANGABAD	BABAI	S-NPP	22.73970	77.91290	14:12:58	D	3.20
150	HOSHANGABAD	BABAI	S-NPP	22.78030	77.86730	14:12:58	D	5.20
151	HOSHANGABAD	BABAI	S-NPP	22.78700	77.87610	14:12:58	D	5.90
152	HOSHANGABAD	BABAI	AQUA	22.73500	78.04000	13:42:41	D	5.50
153	HOSHANGABAD	BABAI	AQUA	22.77500	77.86800	13:42:41	D	19.90
154	HOSHANGABAD	BABAI	AQUA	22.78400	77.86600	13:42:41	D	13.90
155	HOSHANGABAD	BANKHERI	S-NPP	22.82450	78.58070	14:12:58	D	3.40
156	HOSHANGABAD	BANKHERI	S-NPP	22.87640	78.52450	14:12:58	D	4.80
157	HOSHANGABAD	BANKHERI	TERRA	22.72700	78.44700	10:25:33	D	12.20
158	HOSHANGABAD	BANKHERI	TERRA	22.79100	78.59400	10:25:33	D	13.30
159	HOSHANGABAD	HOSHANGABAD	S-NPP	22.64460	77.68860	14:12:58	D	2.30
160	HOSHANGABAD	HOSHANGABAD	AQUA	22.64600	77.68800	13:42:41	D	20.20
161	HOSHANGABAD	HOSHANGABAD	AQUA	22.65100	77.65700	13:42:41	D	8.20

162	HOSHANGABAD	HOSHANGABAD	AQUA	22.65200	77.66700	13:42:41	D	13.00
163	HOSHANGABAD	HOSHANGABAD	AQUA	22.67900	77.66200	13:42:41	D	6.10
164	HOSHANGABAD	HOSHANGABAD	AQUA	22.71400	77.64600	13:42:41	D	17.00
165	HOSHANGABAD	ITARSI	S-NPP	22.64470	77.70820	14:12:58	D	3.30
166	HOSHANGABAD	ITARSI	S-NPP	22.64660	77.71110	14:12:58	D	5.80
167	HOSHANGABAD	ITARSI	S-NPP	22.65480	77.74940	12:32:41	D	6.70
168	HOSHANGABAD	ITARSI	S-NPP	22.67570	77.78660	12:32:41	D	7.60
169	HOSHANGABAD	ITARSI	S-NPP	22.67730	77.79290	12:32:41	D	7.60
170	HOSHANGABAD	ITARSI	S-NPP	22.67930	77.79030	12:32:41	D	8.90
171	HOSHANGABAD	ITARSI	S-NPP	22.68110	77.76930	12:32:41	D	4.80
172	HOSHANGABAD	ITARSI	AQUA	22.60600	77.96900	13:42:41	D	8.80
173	HOSHANGABAD	ITARSI	AQUA	22.67000	77.78300	13:42:41	D	11.20
174	HOSHANGABAD	PIPARIYA	S-NPP	22.80150	78.38310	12:32:41	D	5.50
175	HOSHANGABAD	PIPARIYA	AQUA	22.73700	78.30500	13:42:41	D	4.90
176	HOSHANGABAD	PIPARIYA	AQUA	22.78000	78.34700	13:42:41	D	4.30
177	HOSHANGABAD	PIPARIYA	TERRA	22.87900	78.43500	10:25:33	D	11.20
178	HOSHANGABAD	SEONI MALWA	S-NPP	22.37450	77.48930	14:12:58	D	2.20
179	HOSHANGABAD	SOHAGPUR	AQUA	22.74700	78.18500	13:42:41	D	12.40
180	HOSHANGABAD	SOHAGPUR	AQUA	22.79000	78.22700	13:42:41	D	17.40
181	HOSHANGABAD	SOHAGPUR	AQUA	22.79100	78.23700	13:42:41	D	39.40
182	HOSHANGABAD	SOHAGPUR	AQUA	22.82400	78.26400	13:42:41	D	6.20
183	JABALPUR	JABALPUR	S-NPP	23.33400	79.93570	12:32:41	D	4.20
184	JABALPUR	JABALPUR	S-NPP	23.33950	79.88060	12:32:41	D	3.60
185	JABALPUR	JABALPUR	AQUA	22.95500	79.92500	13:42:41	D	24.90
186	JABALPUR	JABALPUR	AQUA	23.08000	80.03900	13:42:41	D	10.90
187	JABALPUR	JABALPUR	AQUA	23.15100	79.82300	13:42:41	D	5.80
188	JABALPUR	JABALPUR	AQUA	23.17400	79.85100	13:42:41	D	8.60
189	JABALPUR	JABALPUR	AQUA	23.27500	79.91200	13:42:41	D	5.80
190	JABALPUR	PATAN	S-NPP	23.21870	79.66810	12:32:41	D	3.60
191	JABALPUR	PATAN	S-NPP	23.30790	79.80920	12:32:41	D	2.00
192	JABALPUR	PATAN	S-NPP	23.31030	79.80980	12:32:41	D	3.70
193	JABALPUR	PATAN	S-NPP	23.33770	79.84670	12:32:41	D	4.10
194	JABALPUR	PATAN	S-NPP	23.35520	79.84200	12:32:41	D	3.00

195	JABALPUR	PATAN	AQUA	23.20200	79.71200	13:42:41	D	3.90
196	JABALPUR	PATAN	AQUA	23.21400	79.67300	13:42:41	D	13.90
197	JABALPUR	PATAN	AQUA	23.22200	79.86400	13:42:41	D	6.70
198	JABALPUR	PATAN	AQUA	23.29700	79.80400	13:42:41	D	17.60
199	JABALPUR	PATAN	AQUA	23.34700	79.84200	13:42:41	D	12.60
200	JABALPUR	PATAN	AQUA	23.34800	79.85300	13:42:41	D	8.70
201	JABALPUR	PATAN	AQUA	23.37700	79.85800	13:42:41	D	5.90
202	JABALPUR	SAHPURA	S-NPP	23.02290	79.62270	12:32:41	D	4.10
203	JABALPUR	SAHPURA	AQUA	23.16600	79.58500	13:42:41	D	5.50
204	JABALPUR	SAHPURA	AQUA	23.16700	79.59500	13:42:41	D	7.70
205	JABALPUR	SAHPURA	AQUA	23.16800	79.60500	13:42:41	D	7.80
206	JABALPUR	SAHPURA	AQUA	23.20300	79.72200	13:42:41	D	9.80
207	JABALPUR	SIHORA	S-NPP	23.37420	80.07850	14:12:58	D	5.10
208	JABALPUR	SIHORA	S-NPP	23.45980	80.13450	12:32:41	D	5.10
209	JABALPUR	SIHORA	S-NPP	23.46050	80.13560	12:32:41	D	4.40
210	JABALPUR	SIHORA	AQUA	23.36900	80.08100	13:42:41	D	9.60
211	JABALPUR	SIHORA	AQUA	23.43400	80.14500	13:42:41	D	15.60
212	JABALPUR	SIHORA	AQUA	23.43600	80.15500	13:42:41	D	21.70
213	MANDLA	NAINPUR	S-NPP	22.43040	80.18870	14:12:58	D	7.20
214	MANDLA	NAINPUR	S-NPP	22.43200	80.18660	14:12:58	D	12.00
215	MANDLA	NAINPUR	S-NPP	22.43720	80.18820	14:12:58	D	7.20
216	MANDLA	NAINPUR	S-NPP	22.43740	80.10880	12:32:41	D	2.00
217	MANDLA	NAINPUR	S-NPP	22.44870	80.13050	12:32:41	D	2.60
218	MANDLA	NAINPUR	AQUA	22.42600	80.08700	13:42:41	D	9.20
219	MANDLA	NAINPUR	AQUA	22.45700	80.12800	13:42:41	D	11.30
220	MANDLA	NAINPUR	AQUA	22.46800	80.13700	13:42:41	D	8.80
221	NARSHIMAPURA	GADARWARA	S-NPP	22.81350	78.64850	14:12:58	D	3.10
222	NARSHIMAPURA	GADARWARA	S-NPP	22.83120	78.71070	14:12:58	D	3.80
223	NARSHIMAPURA	GADARWARA	S-NPP	22.83400	78.70650	14:12:58	D	5.30
224	NARSHIMAPURA	GADARWARA	S-NPP	22.86040	78.72040	14:12:58	D	3.40
225	NARSHIMAPURA	GADARWARA	AQUA	22.79900	78.66900	13:42:41	D	7.00
226	NARSHIMAPURA	GADARWARA	AQUA	22.81700	78.60600	13:42:41	D	5.40
227	NARSHIMAPURA	GADARWARA	AQUA	22.87500	78.62000	13:42:41	D	14.60

228	NARSHIMAPURA	GOTECAON	S-NPP	22.98710	79.46140	14:12:58	D	8.40
229	NARSHIMAPURA	GOTECAON	S-NPP	22.98830	79.46110	14:12:58	D	6.40
230	RAISEN	BARELI	S-NPP	22.85960	78.09430	14:12:58	D	6.10
231	RAISEN	BARELI	S-NPP	22.86090	78.09310	14:12:58	D	7.00
232	RAISEN	BARELI	S-NPP	22.92710	78.23490	14:12:58	D	3.90
233	RAISEN	BARELI	S-NPP	23.01100	78.35840	01:23:23	N	0.40
234	RAISEN	GOHARGANJ	S-NPP	22.99170	77.69050	12:32:41	D	5.40
235	RAISEN	GOHARGANJ	S-NPP	22.99810	77.60790	14:12:58	D	7.00
236	RAISEN	GOHARGANJ	S-NPP	23.04680	77.62170	14:12:58	D	3.30
237	RAISEN	GOHARGANJ	S-NPP	23.05730	77.48150	14:12:58	D	3.00
238	RAISEN	GOHARGANJ	S-NPP	23.07880	77.45720	14:12:58	D	6.20
239	RAISEN	RAISEN	AQUA	23.52100	77.73800	13:42:41	D	6.60
240	RATLAM	ALOTOT	AQUA	23.68800	75.52600	13:42:41	D	20.00
241	SAGAR	KHURAI	S-NPP	24.06980	78.26180	12:32:41	D	5.40
242	SATNA	AMARPATAN	S-NPP	24.46210	81.05960	12:32:41	D	3.90
243	SATNA	NAGOD	AQUA	24.50700	80.53800	13:42:41	D	8.90
244	SATNA	RAGURAJNAGAR	AQUA	24.55000	80.78100	13:42:41	D	7.00
245	SEHORE	BUDHNI	S-NPP	22.66970	77.51260	14:12:58	D	3.10
246	SEHORE	BUDHNI	S-NPP	22.69020	77.54630	14:12:58	D	3.60
247	SEHORE	BUDHNI	S-NPP	22.69610	77.54580	14:12:58	D	3.60
248	SEHORE	BUDHNI	S-NPP	22.87390	77.97730	14:12:58	D	2.70
249	SEONI	BARGHAT	AQUA	22.09300	79.67900	13:42:41	D	6.80
250	SEONI	BARGHAT	AQUA	22.09500	79.68900	13:42:41	D	7.40
251	SEONI	GHANSAUR	S-NPP	22.40660	79.75800	12:32:41	D	3.00
252	SEONI	GHANSAUR	S-NPP	22.40660	79.75900	12:32:41	D	3.90
253	SEONI	GHANSAUR	S-NPP	22.42650	79.79000	12:32:41	D	5.80
254	SEONI	GHANSAUR	S-NPP	22.42670	79.78900	12:32:41	D	8.40
255	SEONI	GHANSAUR	S-NPP	22.45160	79.67870	12:32:41	D	5.50
256	SEONI	KEWLARI	S-NPP	22.25740	79.85910	12:32:41	D	3.90
257	SEONI	KEWLARI	S-NPP	22.26590	79.84150	12:32:41	D	3.80
258	SEONI	KEWLARI	S-NPP	22.28540	79.91430	14:12:58	D	2.60
259	SEONI	KEWLARI	S-NPP	22.28850	79.91710	14:12:58	D	9.10
260	SEONI	KEWLARI	S-NPP	22.30170	79.83170	12:32:41	D	2.20

261	SEONI	KEWLARI	S-NPP	22.32100	79.80890	14:12:58	D	7.10
262	SEONI	KEWLARI	S-NPP	22.32140	79.81510	14:12:58	D	7.10
263	SEONI	KEWLARI	S-NPP	22.32370	79.84620	14:12:58	D	4.30
264	SEONI	KEWLARI	S-NPP	22.34850	79.72820	12:32:41	D	3.70
265	SEONI	KEWLARI	S-NPP	22.35310	79.74760	12:32:41	D	5.60
266	SEONI	KEWLARI	S-NPP	22.35530	79.86520	12:32:41	D	4.40
267	SEONI	KEWLARI	S-NPP	22.35910	79.74600	12:32:41	D	5.60
268	SEONI	KEWLARI	S-NPP	22.37300	79.92190	14:12:58	D	3.60
269	SEONI	KEWLARI	S-NPP	22.37860	80.00380	14:12:58	D	4.50
270	SEONI	KEWLARI	S-NPP	22.38130	79.78650	12:32:41	D	7.30
271	SEONI	KEWLARI	S-NPP	22.40370	79.88290	12:32:41	D	6.60
272	SEONI	KEWLARI	S-NPP	22.42010	79.96410	14:12:58	D	3.50
273	SEONI	KEWLARI	S-NPP	22.42500	80.02770	14:12:58	D	5.00
274	SEONI	KEWLARI	AQUA	22.38800	79.94800	13:42:41	D	11.60
275	SEONI	KEWLARI	AQUA	22.39000	79.95800	13:42:41	D	5.20
276	SEONI	KEWLARI	AQUA	22.46900	80.01200	13:42:41	D	13.70
277	SEONI	LAKHNADOU	S-NPP	22.40500	79.64410	12:32:41	D	3.20
278	SEONI	LAKHNADOU	S-NPP	22.42010	79.64560	14:12:58	D	6.20
279	SEONI	SEONI	S-NPP	22.08970	79.44240	12:32:41	D	11.80
280	SEONI	SEONI	S-NPP	22.19210	79.66380	12:32:41	D	6.20
281	SEONI	SEONI	S-NPP	22.22050	79.40630	12:32:41	D	2.60
282	SEONI	SEONI	S-NPP	22.24140	79.68220	12:32:41	D	3.10
283	SEONI	SEONI	S-NPP	22.31560	79.78190	12:32:41	D	5.80
284	SEONI	SEONI	S-NPP	22.31580	79.77830	12:32:41	D	4.80
285	SEONI	SEONI	S-NPP	22.32080	79.71610	14:12:58	D	1.90
286	SEONI	SEONI	AQUA	22.02200	79.50100	13:42:41	D	7.50
287	SEONI	SEONI	AQUA	22.10900	79.59000	13:42:41	D	8.50
288	SEONI	SEONI	TERRA	22.22800	79.53500	10:25:33	D	6.50
289	SEONI	SEONI	TERRA	22.29400	79.74600	10:25:33	D	5.90
290	SEONI	SEONI	AQUA	22.30900	79.77700	13:42:41	D	13.30
291	SHEOPUR	KARAHAL	S-NPP	25.36340	76.68850	14:12:58	D	3.10
292	SHEOPUR	SHEOPUR	S-NPP	25.42160	76.60220	14:12:58	D	4.70
293	SHEOPUR	SHEOPUR	S-NPP	25.42190	76.60640	14:12:58	D	8.80

294	SHEOPUR	SHEOPUR	S-NPP	25.42290	76.61900	14:12:58	D	7.10
295	SHEOPUR	SHEOPUR	S-NPP	25.42590	76.60280	12:32:41	D	9.60
296	SHEOPUR	SHEOPUR	S-NPP	25.43400	76.61380	14:12:58	D	6.20
297	SHEOPUR	SHEOPUR	S-NPP	25.48190	76.68050	14:12:58	D	5.80
298	SHEOPUR	SHEOPUR	S-NPP	25.48220	76.68480	14:12:58	D	5.80
299	SHEOPUR	SHEOPUR	S-NPP	25.48540	76.68170	14:12:58	D	7.00
300	SHEOPUR	SHEOPUR	S-NPP	25.48690	76.58210	12:32:41	D	15.80
301	SHEOPUR	SHEOPUR	S-NPP	25.48720	76.63450	14:12:58	D	7.90
302	SHEOPUR	SHEOPUR	S-NPP	25.48860	76.58870	12:32:41	D	30.10
303	SHEOPUR	SHEOPUR	S-NPP	25.49220	76.55780	14:12:58	D	6.80
304	SHEOPUR	SHEOPUR	S-NPP	25.49510	76.62790	14:12:58	D	8.90
305	SHEOPUR	SHEOPUR	S-NPP	25.49580	76.56410	14:12:58	D	8.30
306	SHEOPUR	SHEOPUR	S-NPP	25.49610	76.56830	14:12:58	D	9.10
307	SHEOPUR	SHEOPUR	S-NPP	25.49790	76.62500	14:12:58	D	7.50
308	SHEOPUR	SHEOPUR	S-NPP	25.49850	76.56560	14:12:58	D	12.60
309	SHEOPUR	SHEOPUR	S-NPP	25.49980	76.61470	14:12:58	D	4.50
310	SHEOPUR	SHEOPUR	S-NPP	25.50280	76.61610	14:12:58	D	5.50
311	SHEOPUR	SHEOPUR	S-NPP	25.50410	76.59730	14:12:58	D	3.00
312	SHEOPUR	SHEOPUR	S-NPP	25.50610	76.68250	12:32:41	D	5.30
313	SHEOPUR	SHEOPUR	S-NPP	25.50680	76.55880	14:12:58	D	3.60
314	SHEOPUR	SHEOPUR	S-NPP	25.51190	76.59560	12:32:41	D	3.20
315	SHEOPUR	SHEOPUR	S-NPP	25.51450	76.58360	14:12:58	D	2.00
316	SHEOPUR	SHEOPUR	S-NPP	25.51460	76.71510	12:32:41	D	3.50
317	SHEOPUR	SHEOPUR	S-NPP	25.51850	76.70720	14:12:58	D	2.90
318	SHEOPUR	SHEOPUR	S-NPP	25.52280	76.54470	14:12:58	D	2.20
319	SHEOPUR	SHEOPUR	S-NPP	25.54010	76.59400	12:32:41	D	4.50
320	SHEOPUR	SHEOPUR	S-NPP	25.54140	76.59470	12:32:41	D	7.40
321	SHEOPUR	SHEOPUR	S-NPP	25.54320	76.58510	14:12:58	D	11.60
322	SHEOPUR	SHEOPUR	S-NPP	25.54720	76.56360	14:12:58	D	4.80
323	SHEOPUR	SHEOPUR	S-NPP	25.54750	76.56780	14:12:58	D	4.80
324	SHEOPUR	SHEOPUR	S-NPP	25.54780	76.57200	14:12:58	D	5.20
325	SHEOPUR	SHEOPUR	S-NPP	25.54820	76.57620	14:12:58	D	5.20
326	SHEOPUR	SHEOPUR	S-NPP	25.55280	76.56310	14:12:58	D	5.90

327	SHEOPUR	SHEOPUR	S-NPP	25.55320	76.56730	14:12:58	D	5.90
328	SHEOPUR	SHEOPUR	S-NPP	25.56920	76.69390	14:12:58	D	3.20
329	SHEOPUR	SHEOPUR	S-NPP	25.57280	76.66760	14:12:58	D	4.20
330	SHEOPUR	SHEOPUR	S-NPP	25.57480	76.55260	14:12:58	D	7.50
331	SHEOPUR	SHEOPUR	S-NPP	25.57690	76.57780	14:12:58	D	3.00
332	SHEOPUR	SHEOPUR	S-NPP	25.57710	76.55200	14:12:58	D	7.40
333	SHEOPUR	SHEOPUR	S-NPP	25.57810	76.56460	14:12:58	D	7.80
334	SHEOPUR	SHEOPUR	S-NPP	25.57820	76.66280	14:12:58	D	4.20
335	SHEOPUR	SHEOPUR	S-NPP	25.57900	76.57720	14:12:58	D	5.90
336	SHEOPUR	SHEOPUR	S-NPP	25.58150	76.56470	14:12:58	D	14.70
337	SHEOPUR	SHEOPUR	S-NPP	25.58190	76.67300	12:32:41	D	8.50
338	SHEOPUR	SHEOPUR	S-NPP	25.58260	76.57730	14:12:58	D	3.00
339	SHEOPUR	SHEOPUR	S-NPP	25.58370	76.56400	14:12:58	D	7.80
340	SHEOPUR	SHEOPUR	S-NPP	25.58370	76.67360	12:32:41	D	6.90
341	SHEOPUR	SHEOPUR	S-NPP	25.58400	76.56830	14:12:58	D	11.10
342	SHEOPUR	SHEOPUR	S-NPP	25.58680	76.67910	14:12:58	D	7.10
343	SHEOPUR	SHEOPUR	S-NPP	25.58750	76.56840	14:12:58	D	4.90
344	SHEOPUR	SHEOPUR	S-NPP	25.58790	76.57260	14:12:58	D	4.90
345	SHEOPUR	SHEOPUR	S-NPP	25.58930	76.58930	14:12:58	D	6.30
346	SHEOPUR	SHEOPUR	S-NPP	25.59000	76.57190	14:12:58	D	5.40
347	SHEOPUR	SHEOPUR	S-NPP	25.59100	76.67900	14:12:58	D	12.80
348	SHEOPUR	SHEOPUR	S-NPP	25.59140	76.58880	14:12:58	D	11.50
349	SHEOPUR	SHEOPUR	S-NPP	25.59150	76.62190	12:32:41	D	3.40
350	SHEOPUR	SHEOPUR	S-NPP	25.59250	76.67860	14:12:58	D	7.10
351	SHEOPUR	SHEOPUR	S-NPP	25.59500	76.58890	14:12:58	D	6.30
352	SHEOPUR	SHEOPUR	S-NPP	25.60740	76.57460	14:12:58	D	2.20
353	SHEOPUR	SHEOPUR	S-NPP	25.61090	76.69430	14:12:58	D	7.40
354	SHEOPUR	SHEOPUR	S-NPP	25.61130	76.69850	14:12:58	D	7.40
355	SHEOPUR	SHEOPUR	S-NPP	25.61530	76.69420	14:12:58	D	10.40
356	SHEOPUR	SHEOPUR	S-NPP	25.61570	76.69850	14:12:58	D	10.40
357	SHEOPUR	SHEOPUR	S-NPP	25.61670	76.69370	14:12:58	D	7.40
358	SHEOPUR	SHEOPUR	S-NPP	25.61810	76.56510	14:12:58	D	2.30
359	SHEOPUR	SHEOPUR	S-NPP	25.62610	76.59410	14:12:58	D	4.60

360	SHEOPUR	SHEOPUR	S-NPP	25.64110	76.56730	14:12:58	D	4.70
361	SHEOPUR	SHEOPUR	S-NPP	25.64350	76.59680	14:12:58	D	6.30
362	SHEOPUR	SHEOPUR	S-NPP	25.65450	76.59150	14:12:58	D	8.60
363	SHEOPUR	SHEOPUR	S-NPP	25.65490	76.59570	14:12:58	D	10.30
364	SHEOPUR	SHEOPUR	S-NPP	25.66280	76.55260	14:12:58	D	4.20
365	SHEOPUR	SHEOPUR	S-NPP	25.66780	76.54360	14:12:58	D	4.10
366	SHEOPUR	SHEOPUR	S-NPP	25.66810	76.54780	14:12:58	D	4.10
367	SHEOPUR	SHEOPUR	S-NPP	25.67010	76.53980	12:32:41	D	6.90
368	SHEOPUR	SHEOPUR	S-NPP	25.67160	76.53760	12:32:41	D	6.20
369	SHEOPUR	SHEOPUR	S-NPP	25.67350	76.54310	14:12:58	D	4.10
370	SHEOPUR	SHEOPUR	S-NPP	25.67370	76.61540	14:12:58	D	2.60
371	SHEOPUR	SHEOPUR	S-NPP	25.68370	76.52950	14:12:58	D	1.80
372	SHEOPUR	SHEOPUR	S-NPP	25.68580	76.55470	14:12:58	D	5.80
373	SHEOPUR	SHEOPUR	S-NPP	25.68620	76.55890	14:12:58	D	7.90
374	SHEOPUR	SHEOPUR	S-NPP	25.68650	76.60610	14:12:58	D	3.20
375	SHEOPUR	SHEOPUR	S-NPP	25.68830	76.55490	14:12:58	D	8.30
376	SHEOPUR	SHEOPUR	S-NPP	25.68870	76.55910	14:12:58	D	8.30
377	SHEOPUR	SHEOPUR	S-NPP	25.69660	76.58810	14:12:58	D	1.80
378	SHEOPUR	SHEOPUR	S-NPP	25.69730	76.60770	12:32:41	D	4.30
379	SHEOPUR	SHEOPUR	S-NPP	25.70290	76.55320	14:12:58	D	3.00
380	SHEOPUR	SHEOPUR	S-NPP	25.70320	76.55740	14:12:58	D	8.60
381	SHEOPUR	SHEOPUR	S-NPP	25.70540	76.55330	14:12:58	D	3.90
382	SHEOPUR	SHEOPUR	S-NPP	25.70610	76.71250	14:12:58	D	2.20
383	SHEOPUR	SHEOPUR	S-NPP	25.70670	76.56210	12:32:41	D	3.90
384	SHEOPUR	SHEOPUR	S-NPP	25.70850	76.55270	14:12:58	D	3.00
385	SHEOPUR	SHEOPUR	S-NPP	25.71100	76.55280	14:12:58	D	3.90
386	SHEOPUR	SHEOPUR	S-NPP	25.71140	76.58650	14:12:58	D	2.20
387	SHEOPUR	SHEOPUR	S-NPP	25.71330	76.58240	14:12:58	D	4.30
388	SHEOPUR	SHEOPUR	S-NPP	25.72180	76.59270	12:32:41	D	9.20
389	SHEOPUR	SHEOPUR	S-NPP	25.72230	76.62430	14:12:58	D	3.60
390	SHEOPUR	SHEOPUR	S-NPP	25.72440	76.57710	14:12:58	D	2.00
391	SHEOPUR	SHEOPUR	S-NPP	25.73310	76.61470	14:12:58	D	4.40
392	SHEOPUR	SHEOPUR	S-NPP	25.73410	76.62750	14:12:58	D	9.40

393	SHEOPUR	SHEOPUR	S-NPP	25.73540	76.57180	14:12:58	D	6.20
394	SHEOPUR	SHEOPUR	S-NPP	25.74190	76.61480	12:32:41	D	5.90
395	SHEOPUR	SHEOPUR	S-NPP	25.74300	76.61190	12:32:41	D	8.50
396	SHEOPUR	SHEOPUR	S-NPP	25.74750	76.57930	14:12:58	D	3.60
397	SHEOPUR	SHEOPUR	S-NPP	25.74780	76.58350	14:12:58	D	3.60
398	SHEOPUR	SHEOPUR	S-NPP	25.77330	76.61540	14:12:58	D	5.30
399	SHEOPUR	SHEOPUR	S-NPP	25.78120	76.64860	12:32:41	D	7.40
400	SHEOPUR	SHEOPUR	S-NPP	25.78430	76.61020	14:12:58	D	6.90
401	SHEOPUR	SHEOPUR	S-NPP	25.78760	76.58000	14:12:58	D	2.40
402	SHEOPUR	SHEOPUR	S-NPP	25.78800	76.67420	12:32:41	D	6.60
403	SHEOPUR	SHEOPUR	S-NPP	25.79290	76.64730	12:32:41	D	9.70
404	SHEOPUR	SHEOPUR	S-NPP	25.79310	76.69340	12:32:41	D	11.20
405	SHEOPUR	SHEOPUR	S-NPP	25.79430	76.64450	12:32:41	D	4.30
406	SHEOPUR	SHEOPUR	S-NPP	25.79600	76.65090	12:32:41	D	5.10
407	SHEOPUR	SHEOPUR	S-NPP	25.79640	76.68800	12:32:41	D	5.30
408	SHEOPUR	SHEOPUR	S-NPP	25.79720	76.62620	14:12:58	D	4.10
409	SHEOPUR	SHEOPUR	S-NPP	25.79800	76.69440	12:32:41	D	5.30
410	SHEOPUR	SHEOPUR	S-NPP	25.80440	76.63680	12:32:41	D	6.20
411	SHEOPUR	SHEOPUR	S-NPP	25.80580	76.63400	12:32:41	D	6.90
412	SHEOPUR	SHEOPUR	S-NPP	25.81000	76.64240	14:12:58	D	4.70
413	SHEOPUR	SHEOPUR	S-NPP	25.81030	76.64670	14:12:58	D	4.70
414	SHEOPUR	SHEOPUR	S-NPP	25.81110	76.64210	14:12:58	D	10.00
415	SHEOPUR	SHEOPUR	S-NPP	25.81140	76.64640	14:12:58	D	10.00
416	SHEOPUR	SHEOPUR	S-NPP	25.81270	76.68730	12:32:41	D	9.60
417	SHEOPUR	SHEOPUR	S-NPP	25.81320	76.68110	14:12:58	D	4.20
418	SHEOPUR	SHEOPUR	S-NPP	25.81400	76.68090	14:12:58	D	5.40
419	SHEOPUR	SHEOPUR	S-NPP	25.81550	76.61700	12:32:41	D	4.20
420	SHEOPUR	SHEOPUR	S-NPP	25.81570	76.64190	14:12:58	D	9.10
421	SHEOPUR	SHEOPUR	S-NPP	25.81610	76.64620	14:12:58	D	9.10
422	SHEOPUR	SHEOPUR	S-NPP	25.81890	76.68060	14:12:58	D	16.30
423	SHEOPUR	SHEOPUR	S-NPP	25.81980	76.68030	14:12:58	D	15.20
424	SHEOPUR	SHEOPUR	S-NPP	25.82080	76.66400	12:32:41	D	6.00
425	SHEOPUR	SHEOPUR	S-NPP	25.82210	76.65000	14:12:58	D	10.70

426	SHEOPUR	SHEOPUR	S-NPP	25.82250	76.67040	12:32:41	D	9.70
427	SHEOPUR	SHEOPUR	S-NPP	25.82320	76.64960	14:12:58	D	9.00
428	SHEOPUR	SHEOPUR	S-NPP	25.82460	76.68010	14:12:58	D	16.30
429	SHEOPUR	SHEOPUR	S-NPP	25.82550	76.67980	14:12:58	D	15.20
430	SHEOPUR	SHEOPUR	S-NPP	25.82860	76.61280	12:32:41	D	7.10
431	SHEOPUR	SHEOPUR	S-NPP	25.83220	76.69230	14:12:58	D	2.20
432	SHEOPUR	SHEOPUR	S-NPP	25.83350	76.60430	12:32:41	D	10.80
433	SHEOPUR	SHEOPUR	S-NPP	25.83520	76.61080	12:32:41	D	7.10
434	SHEOPUR	SHEOPUR	S-NPP	25.83630	76.59670	14:12:58	D	2.60
435	SHEOPUR	SHEOPUR	S-NPP	25.84400	76.77010	14:12:58	D	4.50
436	SHEOPUR	SHEOPUR	S-NPP	25.84970	76.76950	14:12:58	D	5.10
437	SHEOPUR	SHEOPUR	S-NPP	25.85410	76.67720	14:12:58	D	3.80
438	SHEOPUR	SHEOPUR	S-NPP	25.87190	76.75120	12:32:41	D	3.50
439	SHEOPUR	SHEOPUR	AQUA	25.41900	76.61700	13:42:41	D	30.80
440	SHEOPUR	SHEOPUR	AQUA	25.43200	76.69800	13:42:41	D	7.30
441	SHEOPUR	SHEOPUR	AQUA	25.48400	76.68200	13:42:41	D	7.00
442	SHEOPUR	SHEOPUR	AQUA	25.49400	76.56600	13:42:41	D	99.60
443	SHEOPUR	SHEOPUR	AQUA	25.51300	76.68700	13:42:41	D	5.10
444	SHEOPUR	SHEOPUR	AQUA	25.51900	76.54500	13:42:41	D	15.10
445	SHEOPUR	SHEOPUR	AQUA	25.56000	76.69300	13:42:41	D	9.20
446	SHEOPUR	SHEOPUR	AQUA	25.57400	76.54500	13:42:41	D	12.30
447	SHEOPUR	SHEOPUR	AQUA	25.57600	76.55500	13:42:41	D	6.80
448	SHEOPUR	SHEOPUR	AQUA	25.57600	76.67900	13:42:41	D	6.80
449	SHEOPUR	SHEOPUR	AQUA	25.57900	76.57500	13:42:41	D	19.90
450	SHEOPUR	SHEOPUR	AQUA	25.58300	76.72000	13:42:41	D	6.80
451	SHEOPUR	SHEOPUR	AQUA	25.61300	76.56300	13:42:41	D	11.00
452	SHEOPUR	SHEOPUR	AQUA	25.62100	76.73300	13:42:41	D	8.40
453	SHEOPUR	SHEOPUR	AQUA	25.63000	76.73100	13:42:41	D	10.00
454	SHEOPUR	SHEOPUR	AQUA	25.66400	76.59500	13:42:41	D	21.40
455	SHEOPUR	SHEOPUR	AQUA	25.66600	76.54200	13:42:41	D	9.80
456	SHEOPUR	SHEOPUR	AQUA	25.67900	76.57100	13:42:41	D	14.70
457	SHEOPUR	SHEOPUR	AQUA	25.68300	76.59100	13:42:41	D	15.10
458	SHEOPUR	SHEOPUR	AQUA	25.68400	76.60100	13:42:41	D	9.80

459	SHEOPUR	SHEOPUR	AQUA	25.69000	76.51700	13:42:41	D	7.20
460	SHEOPUR	SHEOPUR	AQUA	25.70400	76.55000	13:42:41	D	12.50
461	SHEOPUR	SHEOPUR	AQUA	25.70600	76.56000	13:42:41	D	20.50
462	SHEOPUR	SHEOPUR	AQUA	25.70700	76.69000	13:42:41	D	5.80
463	SHEOPUR	SHEOPUR	AQUA	25.71700	76.69900	13:42:41	D	5.00
464	SHEOPUR	SHEOPUR	AQUA	25.74200	76.67700	13:42:41	D	13.00
465	SHEOPUR	SHEOPUR	AQUA	25.75500	76.58100	13:42:41	D	10.60
466	SHEOPUR	SHEOPUR	AQUA	25.77500	76.65000	13:42:41	D	43.90
467	SHEOPUR	SHEOPUR	AQUA	25.77700	76.66000	13:42:41	D	13.40
468	SHEOPUR	SHEOPUR	AQUA	25.78400	76.64900	13:42:41	D	92.80
469	SHEOPUR	SHEOPUR	AQUA	25.80800	76.68500	13:42:41	D	15.10
470	SHEOPUR	SHEOPUR	AQUA	25.81300	76.65800	13:42:41	D	14.80
471	SHEOPUR	SHEOPUR	AQUA	25.83200	76.60300	13:42:41	D	6.70
472	SHIVPURI	KOLARAS	S-NPP	24.95650	77.60260	12:32:41	D	4.90
473	SHIVPURI	KOLARAS	S-NPP	24.95800	77.60510	12:32:41	D	8.60
474	SHIVPURI	KOLARAS	S-NPP	24.96290	77.60070	12:32:41	D	5.50
475	SHIVPURI	NARWAR	S-NPP	25.58370	78.01920	14:12:58	D	3.40
476	SHIVPURI	NARWAR	S-NPP	25.58410	78.01930	14:12:58	D	3.60
477	VIDESHA	VIDESHA	S-NPP	23.66970	77.82130	12:32:41	D	6.70
478	VIDESHA	VIDESHA	S-NPP	23.67440	77.82370	12:32:41	D	8.90
479	VIDESHA	VIDESHA	S-NPP	23.67590	77.82980	12:32:41	D	9.90
480	VIDESHA	VIDESHA	S-NPP	23.67920	77.83150	12:32:41	D	12.40
481	VIDESHA	VIDESHA	AQUA	23.67100	77.82500	13:42:41	D	9.10
482	VIDESHA	VIDESHA	AQUA	23.67200	77.83400	13:42:41	D	11.00

The study used data received from following Satellites at NRSC Ground Station

S. No.	Satellite Name	Sensor	Resolution (meter)	Day / Night Passes
1.	Suomi NPP	VIIRS	375 / 750	Both
2.	Terra	MODIS	1000	Both
3.	Aqua	MODIS	1000	Both

**The rice mask for the Punjab and Haryana were provided by MNCFC, MoA&FW, Govt of India
The kharif crop mask for Delhi, Uttar Pradesh, Rajasthan and Madhya Pradesh were provided by NRSC**

Study Team

ICAR - IARI	Dr V.K. Sehgal	Principal & Nodal Scientist	iaricreams@gmail.com
	Dr Rajkumar Dhakar	Scientist	rajdhakar.iari@gmail.com
	Mr Mohd Jahangir	Lab Assistant (KRISHI)	mjahangir198@gmail.com
ICAR - ATARI	Dr Rajbir Singh	Director ATARI (Zone-I) Ludhiana	rajbirsingh.zpd@gmail.com
	Dr S.K. Singh	Director ATARI (Zone-II) Jodhpur	sushilsinghiipr@yahoo.co.in
	Dr Atar Singh	Director ATARI (Zone-III) Kanpur	zpdicarkanpur@gmail.com
ICAR - IASRI	Dr Rajender Parsad	Director	rajender.parsad@icar.gov.in

GIS Maps of fire events can be visualized online on ICAR KRISHI Geoportal website: <http://geoportal.icar.gov.in:8080/geoexplorer/composer/>

(Part of KRISHI Portal: <https://krishi.icar.gov.in> initiative)

and on IARI CREAMS website (<http://creams.iari.res.in/cms2/index.php>)
