



**Bulletin  
No. 06**

**Events Date:  
20-Sep-2022**

**Issued on:  
20-Sep-2022**



# **MONITORING PADDY RESIDUE BURNING IN INDIA USING SATELLITE REMOTE SENSING DURING 2022**

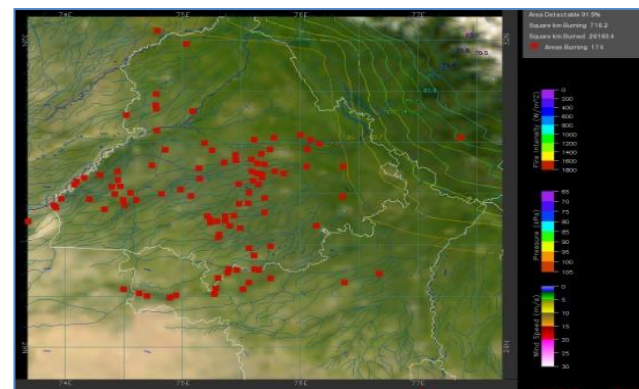
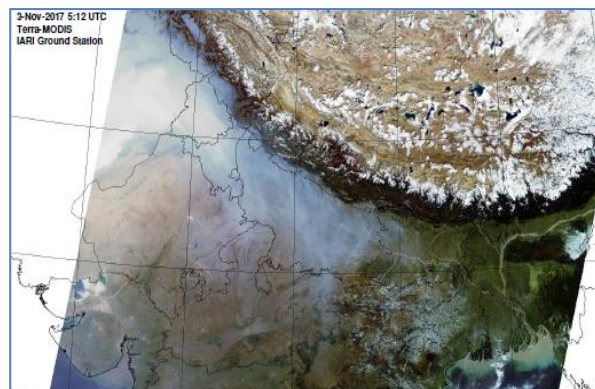

**Prepared by:**

**Consortium for Research on Agroecosystem Monitoring and Modeling from Space (CREAMS) Laboratory,  
Division of Agricultural Physics, ICAR – Indian Agricultural Research Institute, New Delhi – 110012**

**<http://creams.iari.res.in>**

## Highlights for 20-Sep-2022

- The active fire events due to rice residue burning were monitored using satellite remote sensing, following the "Standard Protocol for Estimation of Crop Residue Burning Fire Events using Satellite Data".
- Satellites detected **10** residue burning events in the six study States on 20-Sep-2022.
- The state wise events detected on 20-Sep-2022 were **10** in Punjab, **0** in Haryana, **0** in UP, **0** in Delhi, **0** in Rajasthan and **0** in MP.
- Detection of residue burning events was hampered by the presence of clouds over Punjab, Haryana, Delhi, Uttar Pradesh and Madhya Pradesh states.

### Temporal distribution of rice residue burning events for the study States in 2022

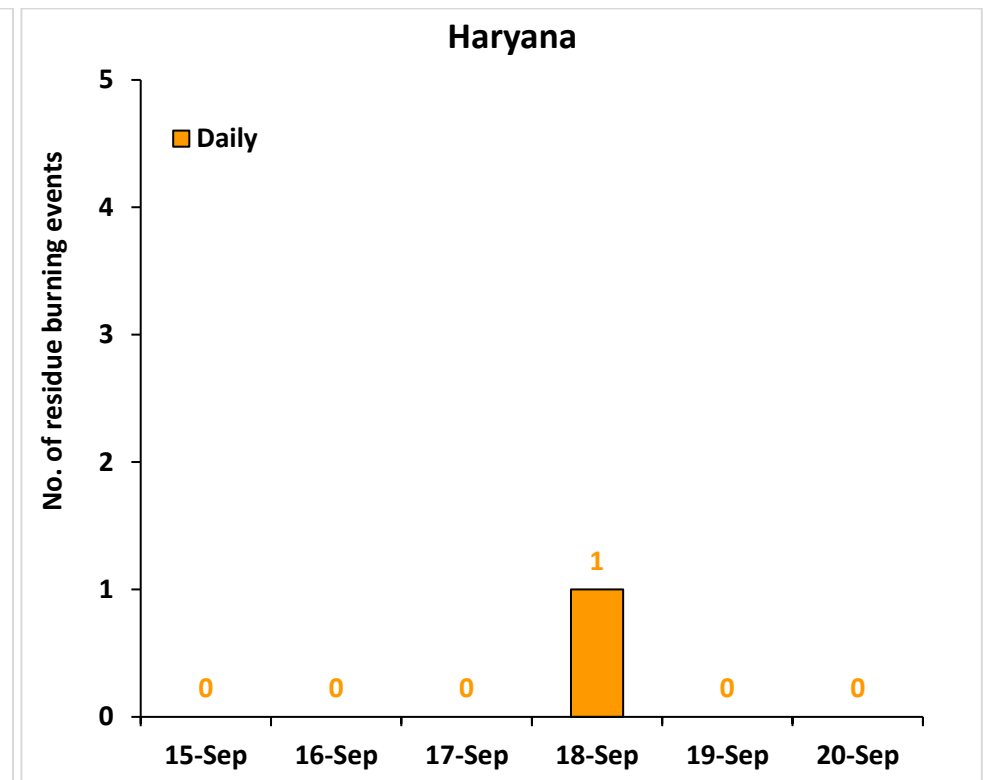
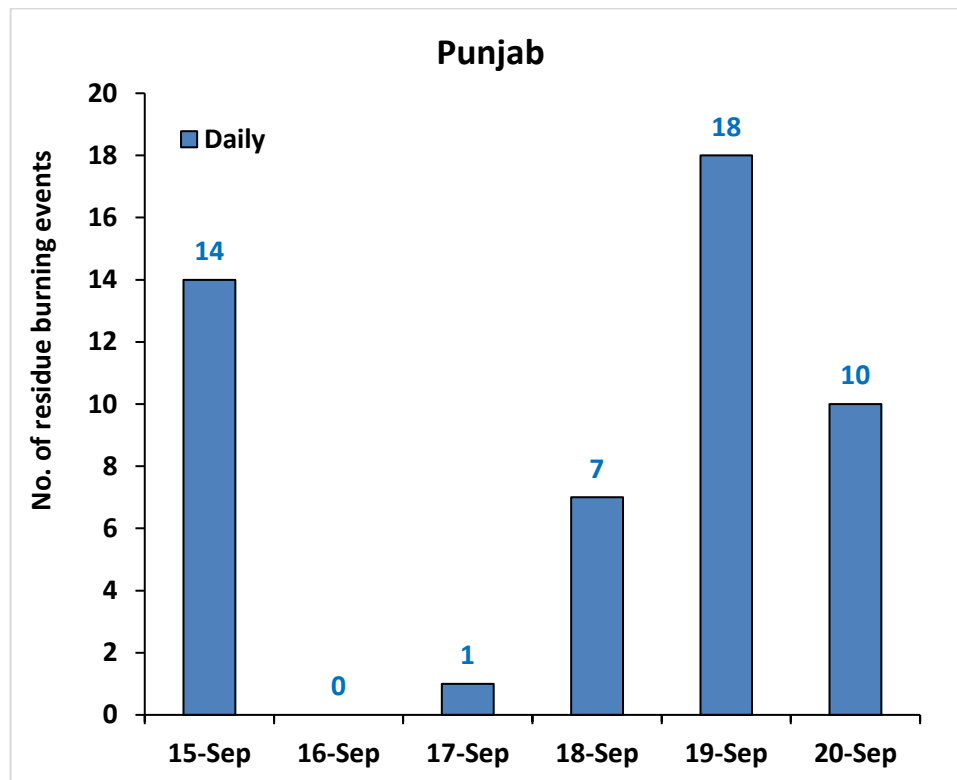

**Comparison of residue burning events in current year (2022) with previous year (2020 and 2021) for the study States**

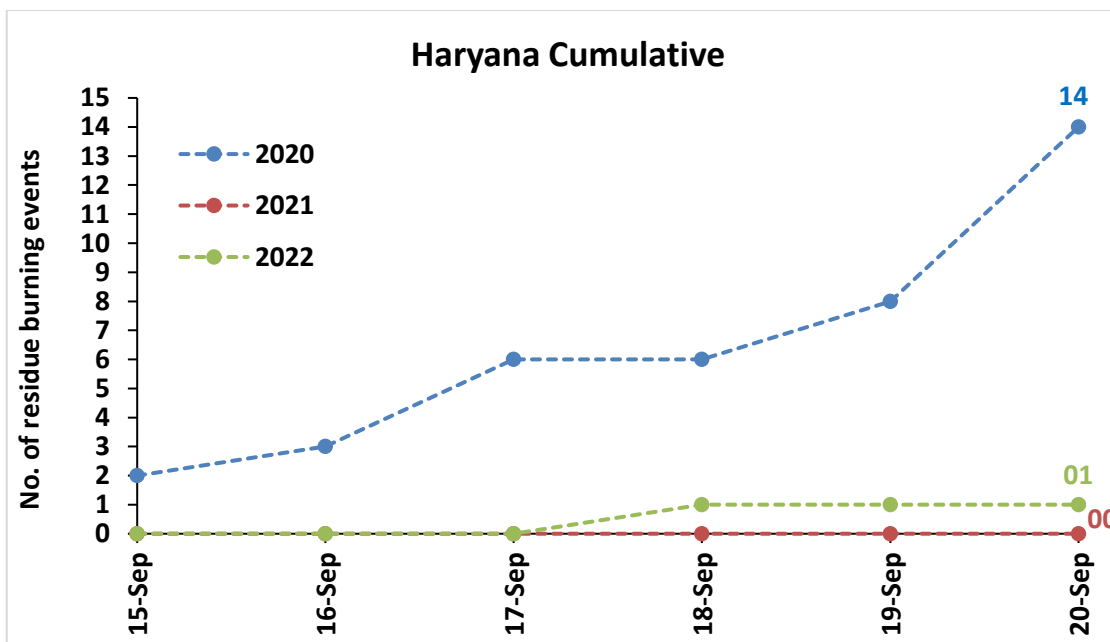
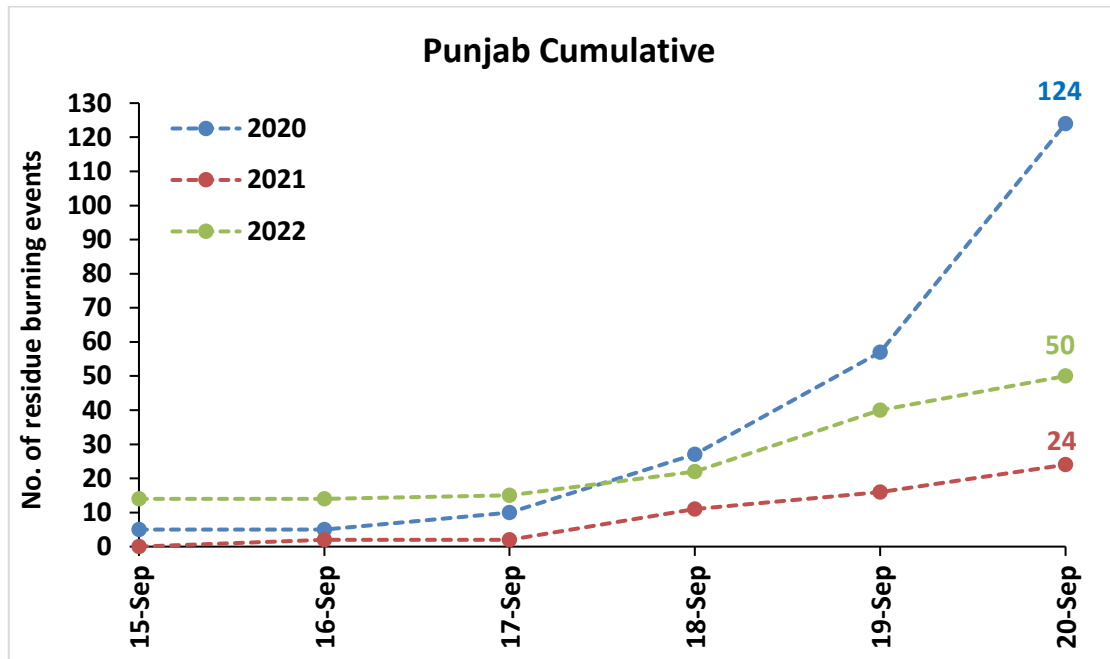

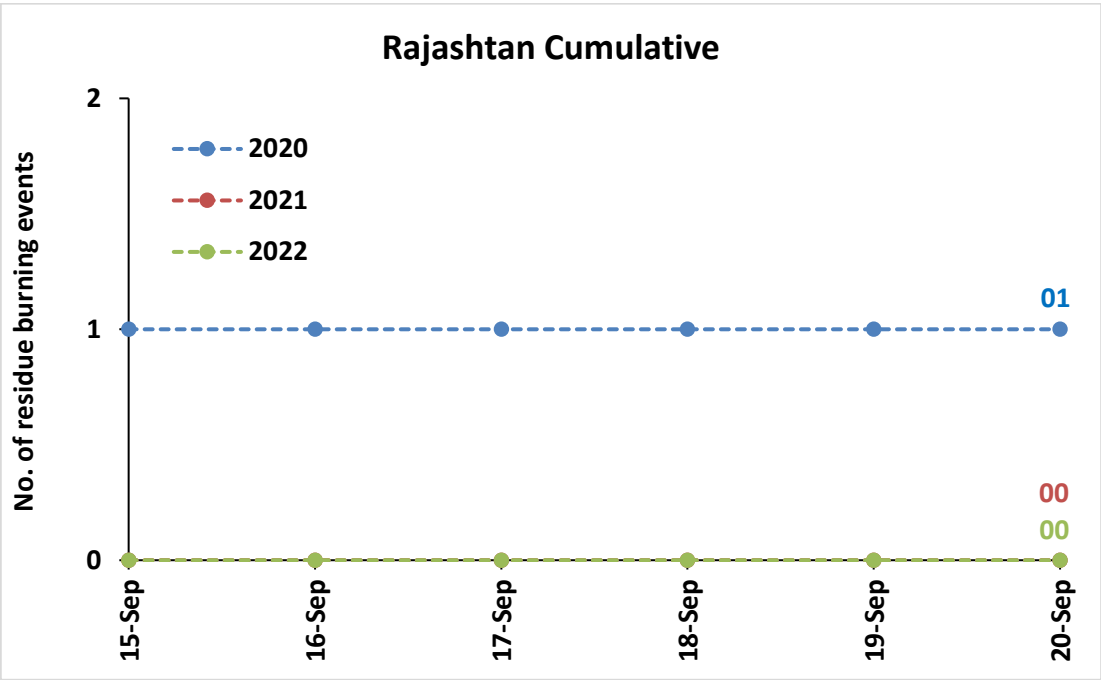
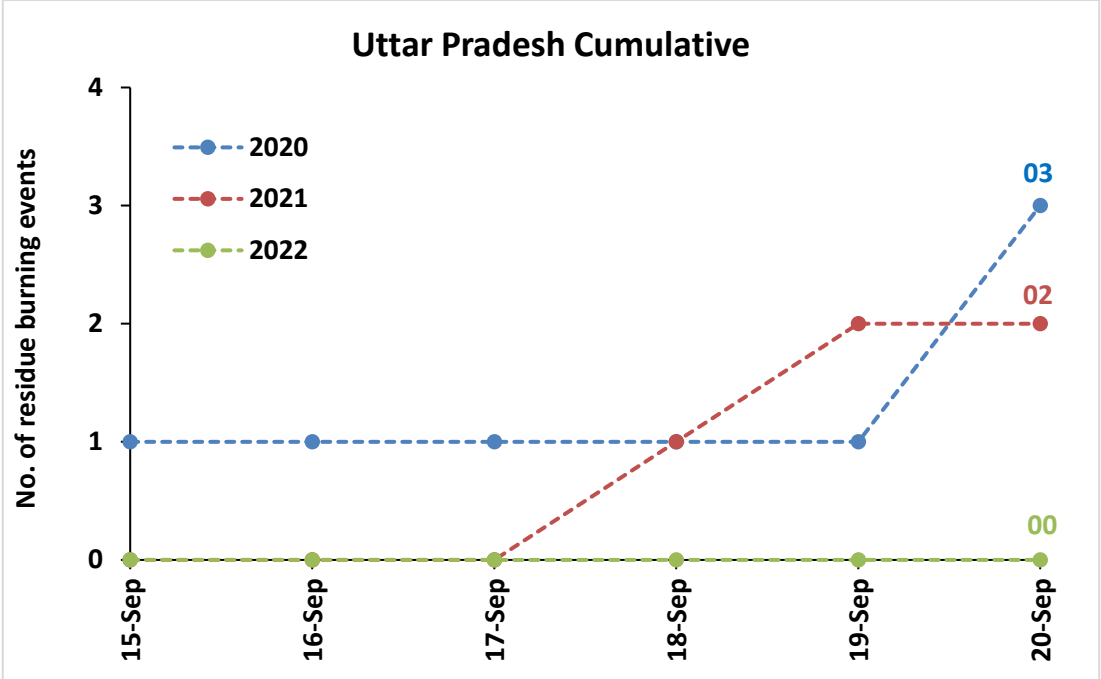

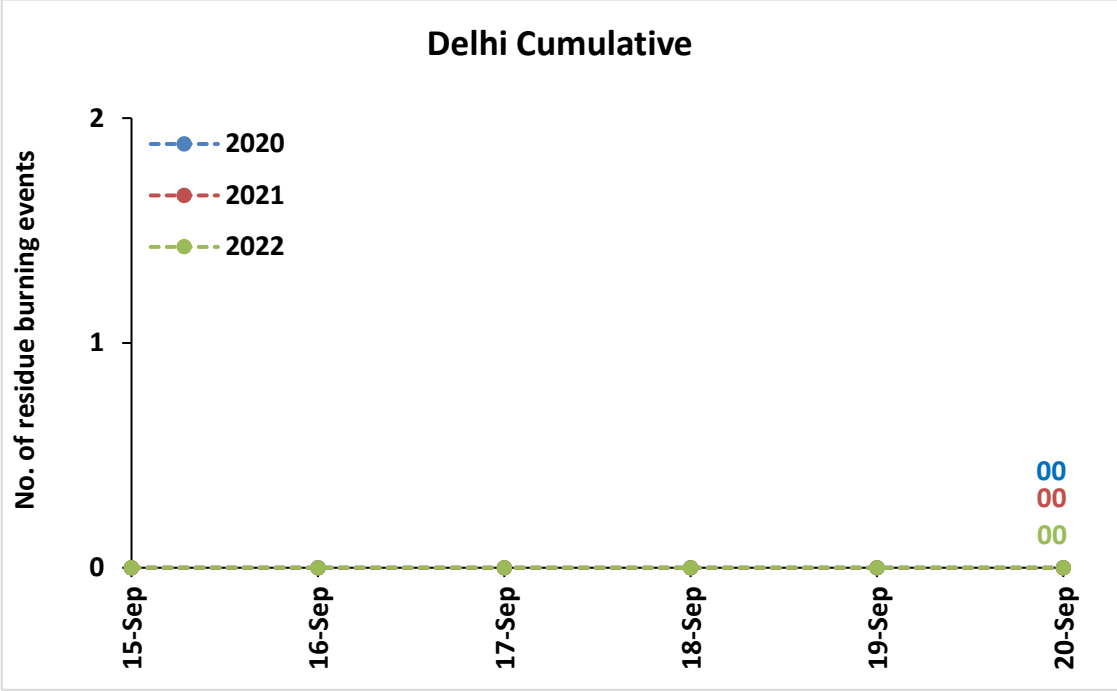
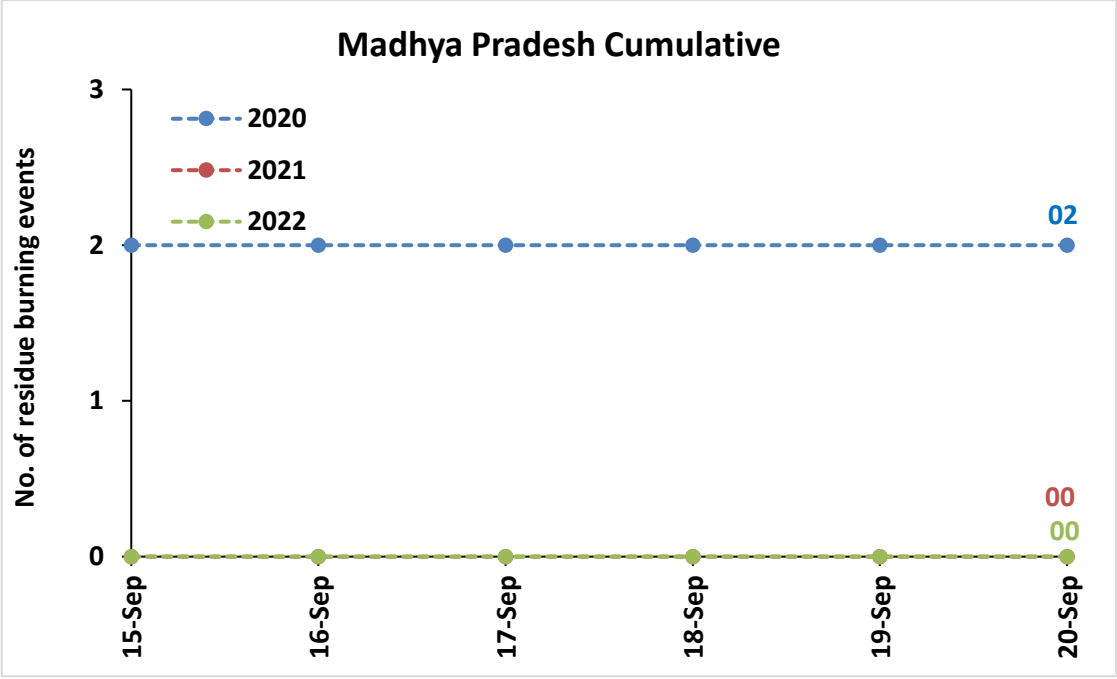

**Comparison of residue burning fire power in current year (2022) with previous year (2021 and 2020) for the study States**

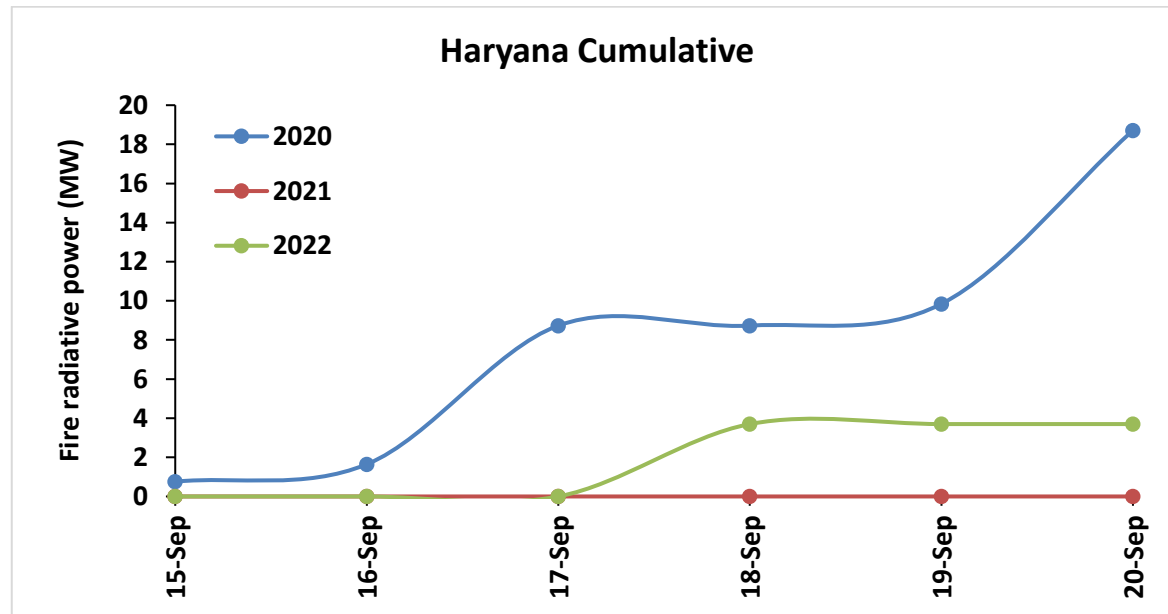
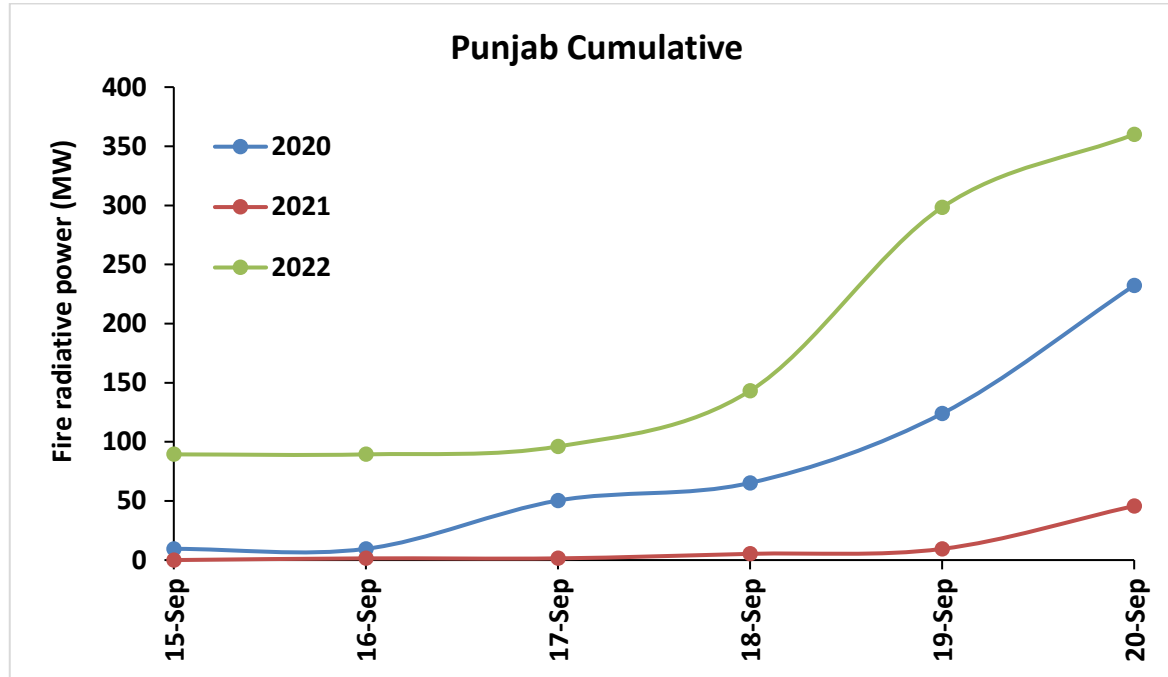

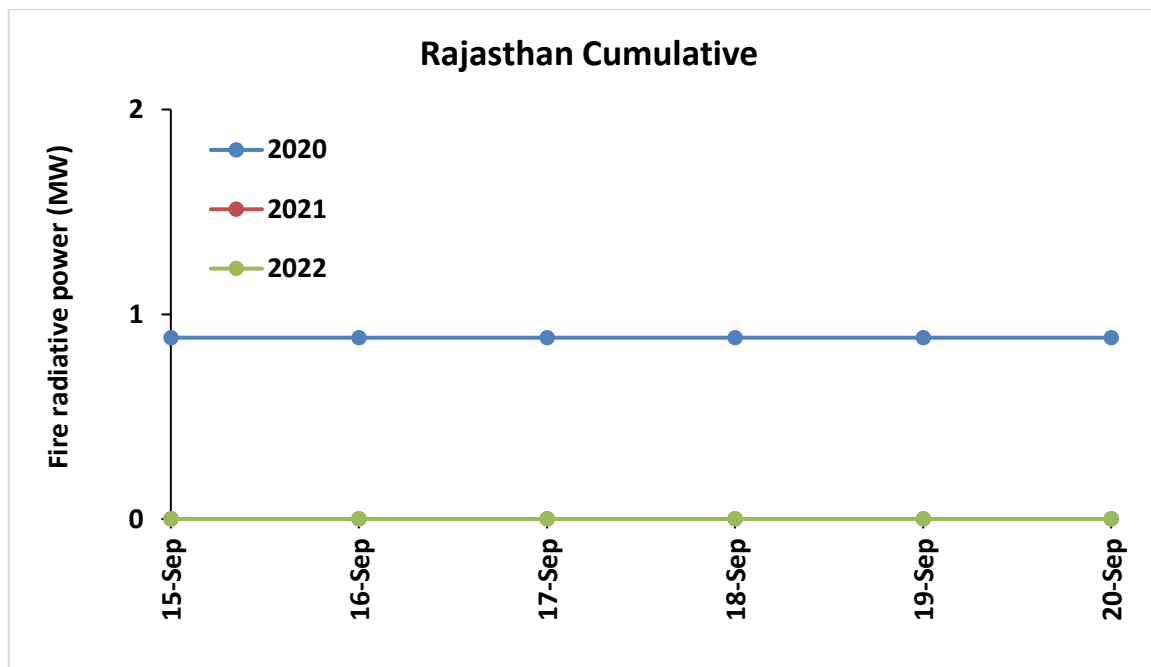
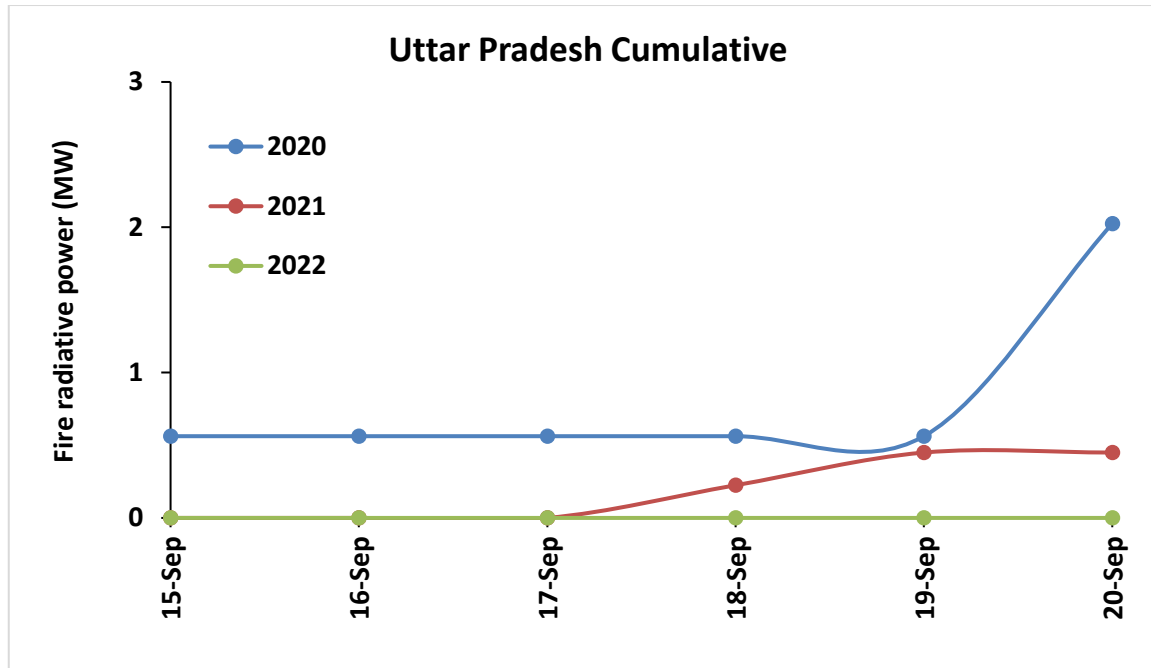

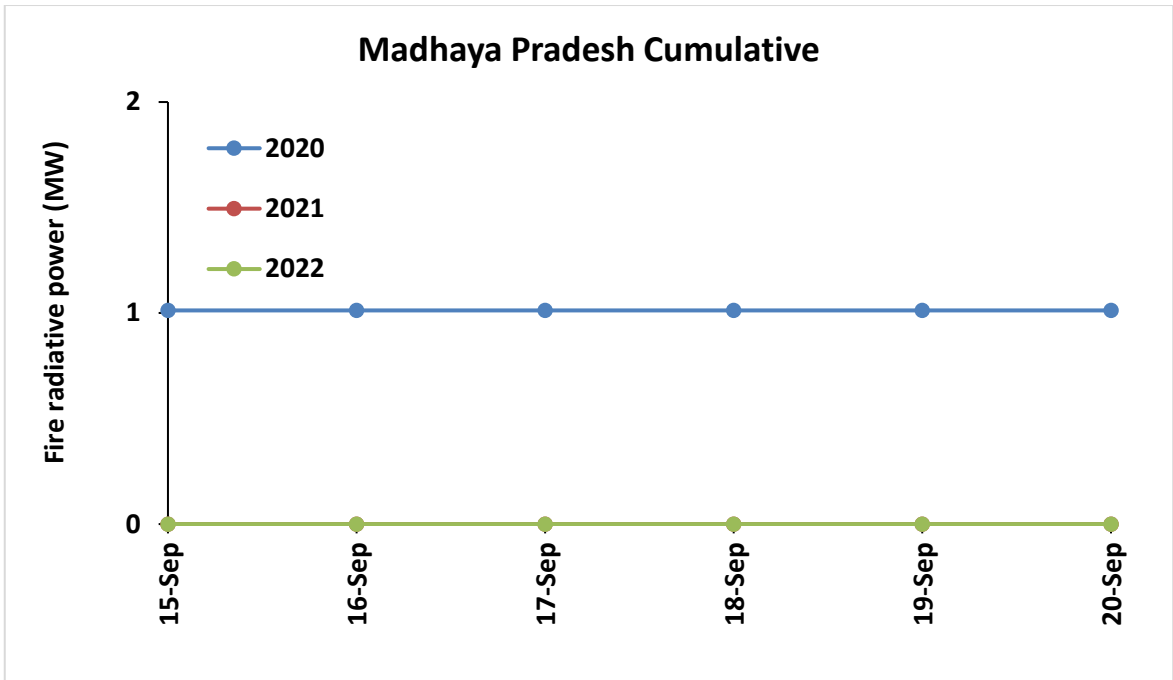



## Punjab

### RICE RESIDUE BURNING IN PUNJAB

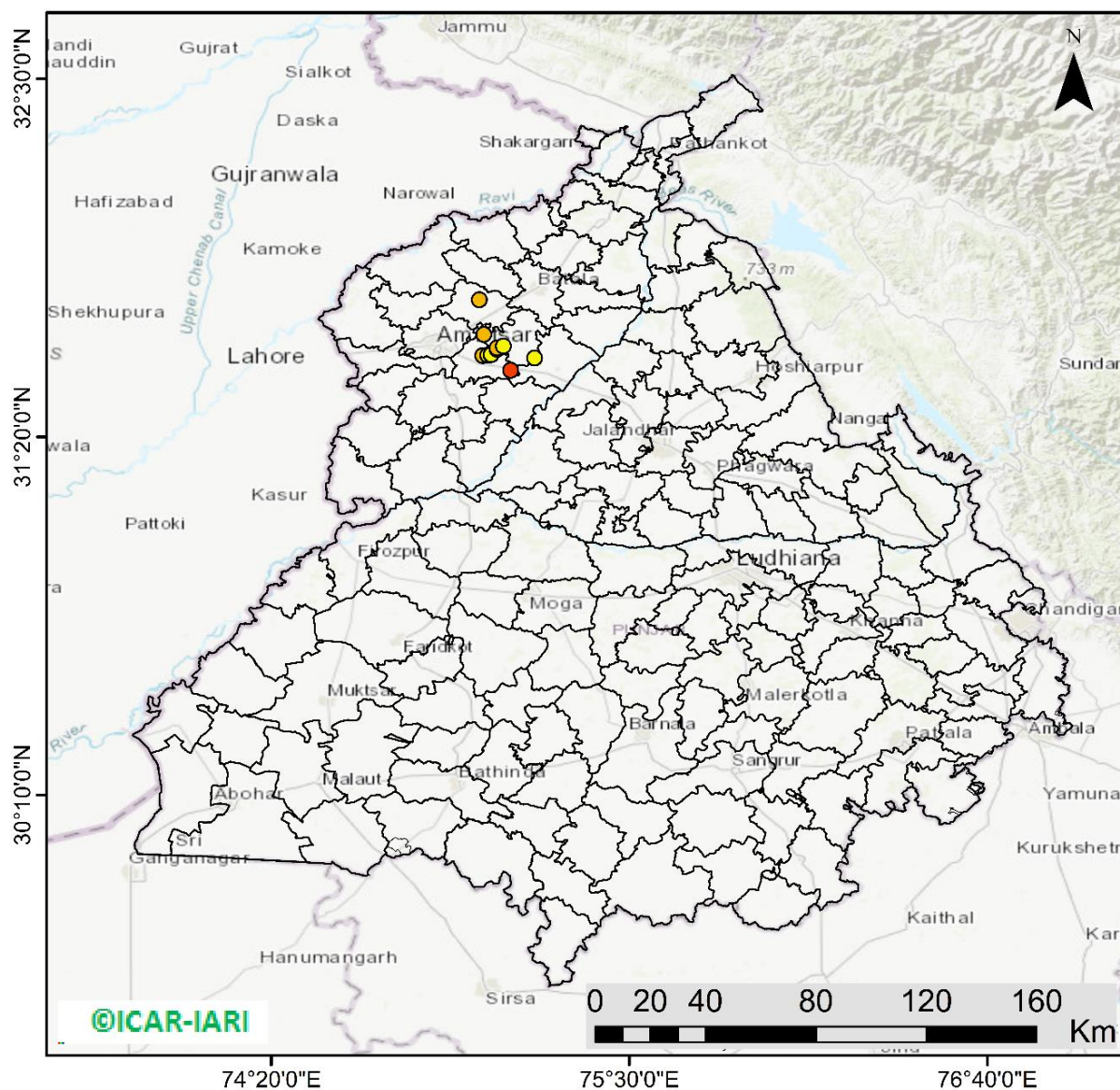

**10** burning events detected in Punjab during (20th Sep 2022)

#### Fire Intensity (W/m<sup>2</sup>)

- 0 - 5
- 6 - 10
- 11 - 15
- 16 - 20
- >20



<http://geoportal.icar.gov.in:8080/geoexplorer/composer/>

## District-wise cumulative number of residues burning events in Punjab (15Sep- 20Sep-2022)

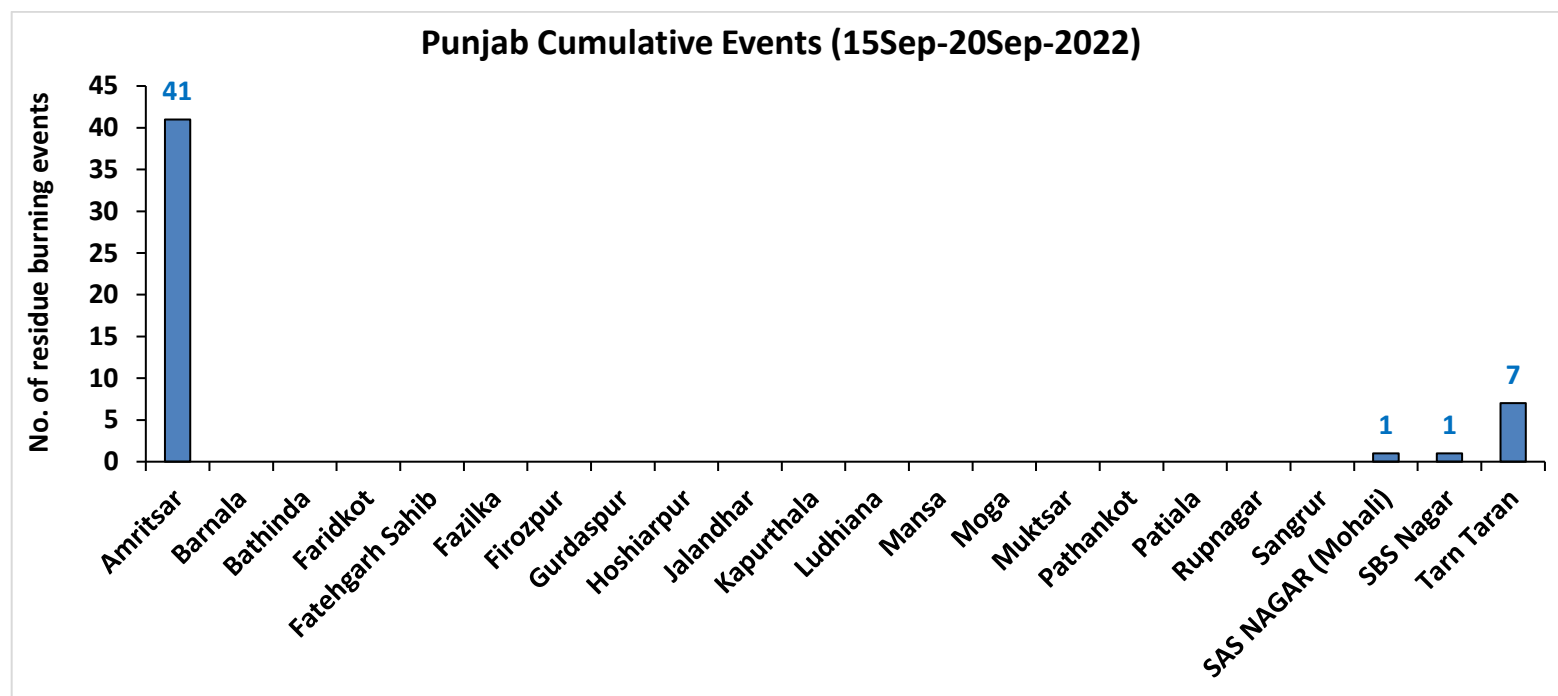
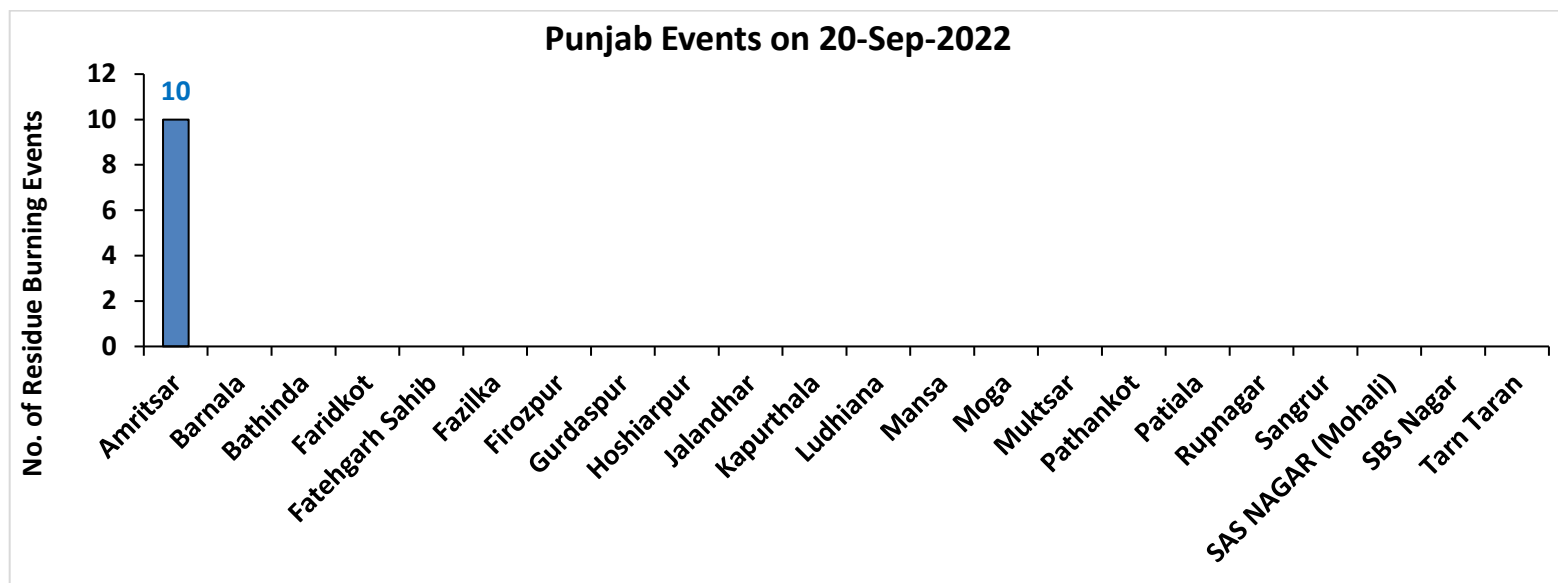

**District-wise cumulative number of residues burning events detected in 2020 ,2021 and 2022**  
**(Period: 15 September-20 September)**

**(a) Punjab**

District	15 Sep-20 Sep 2022		
	2020	2021	2022
Amritsar	116	19	41
Barnala	0	0	0
Bathinda	0	0	0
Faridkot	0	1	0
Fatehgarh Sahib	0	0	0
Fazilka	0	0	0
Firozpur	0	0	0
Gurdaspur	1	0	0
Hoshiarpur	0	0	0
Jalandhar	0	0	0
Kapurthala	0	0	0
Ludhiana	2	0	0
Mansa	1	0	0
Moga	0	0	0
Muktsar	1	0	0
Pathankot	0	0	0
Patiala	0	3	0
Rupnagar	0	0	0
Sangrur	0	0	0
SAS NAGAR (Mohali)	1	0	1
SBS Nagar	0	0	1
Tarn Taran	2	1	7
<b>Total</b>	<b>124</b>	<b>24</b>	<b>50</b>

**(b) Haryana**

District	15 Sep-20 Sep 2022		
	2020	2021	2022
AMBALA	2	0	0
BHIWANI	0	0	0
CHARKHI DADRI	0	0	0
FARIDABAD	0	0	0
FATEHABAD	1	0	0
GURGAON	0	0	0
HISAR	0	0	0
JHAJJAR	0	0	0
JIND	0	0	1
KAITHAL	0	0	0
KARNAL	8	0	0
KURUKSHETRA	2	0	0
MAHENDRAGARH	0	0	0
MEWAT	0	0	0
PALWAL	0	0	0
PANCHKULA	0	0	0
PANIPAT	0	0	0
REWARI	0	0	0
ROHTAK	0	0	0
SIRSA	1	0	0
SONIPAT	0	0	0
YAMUNANAGAR	0	0	0
<b>Total</b>	<b>14</b>	<b>0</b>	<b>1</b>

(c) Uttar Pradesh

District	15 Sep-20 Sep 2022										
	2020	2021	2022	GAUTAMBUDHNAGAR	0	0	0	MUZAFARNAGAR	0	0	0
AGRA	0	0	0	GAZIPUR	0	0	0	PILHIBHIT	0	0	0
ALIGARH	0	0	0	GHAZIABAD	0	0	0	PRATAPGARH	0	0	0
ALLAHABAD	0	0	0	GONDA	0	0	0	RAIBEARELI	1	0	0
AMBEDKARNAGAR	0	0	0	GORAKHPUR	0	0	0	RAMPUR	0	1	0
AMETHI	0	0	0	HAMIRPUR	0	0	0	SAMBHAL	0	0	0
AMROHA	0	0	0	HAPUR	1	0	0	SANTKABIRNAGAR	0	0	0
AURAIYA	0	0	0	HARDOI	0	0	0	SANTRAVIDASNAGAR	0	0	0
AZAMGARH	0	0	0	HATHRAS	0	0	0	SHAHJAHANPUR	0	0	0
BADAUN	0	0	0	JALAUN	0	0	0	SHAMLI	1	0	0
BAGHPAT	0	0	0	JAUNPUR	0	0	0	SHARANPUR	0	0	0
BAHRAICH	0	0	0	JHANSI	0	0	0	SHRAWASTI	0	0	0
BALLIA	0	0	0	KANNAUJ	0	0	0	SIDDHARTHANAGAR	0	0	0
BALRAMPUR	0	0	0	KANPUR	0	1	0	SITAPUR	0	0	0
BANDA	0	0	0	KANPUR DEHAT	0	0	0	SONBHADRA	0	0	0
BARABANKI	0	0	0	KASGANJ	0	0	0	SULTANPUR	0	0	0
BAREILLY	0	0	0	KAUSHAMBI	0	0	0	UNNAO	0	0	0
BASTI	0	0	0	KHERI	0	0	0	VARANASI	0	0	0
BIJNOR	0	0	0	KUSHINAGAR	0	0	0	<b>Total</b>	<b>3</b>	<b>2</b>	<b>0</b>
BULANSAHAR	0	0	0	LALITPUR	0	0	0				
CHANDAULI	0	0	0	LUCKNOW	0	0	0				
CHITRAKOOT	0	0	0	MAHARAJGANJ	0	0	0				
DEORIA	0	0	0	MAHOBA	0	0	0				
ETAH	0	0	0	MAINPURI	0	0	0				
ETAWAH	0	0	0	MATHURA	0	0	0				
FAIZABAD	0	0	0	MAU	0	0	0				
FARRUKHABAD	0	0	0	MEERUT	0	0	0				
FATEHPUR	0	0	0	MIRZAPUR	0	0	0				
FIROZABAD	0	0	0	MORADABAD	0	0	0				

**(d) Delhi**

District	15 Sep-20 Sep 2022		
	2020	2021	2022
CENTRAL	0	0	0
EAST	0	0	0
NEW DELHI	0	0	0
NORTH	0	0	0
NORTH EAST	0	0	0
NORTH WEST DELHI	0	0	0
SHAHADRA	0	0	0
SOUTH	0	0	0
SOUTH EAST	0	0	0
SOUTH WEST DELHI	0	0	0
WEST DELHI	0	0	0
<b>Total</b>	<b>0</b>	<b>0</b>	<b>0</b>

**(e) Rajasthan**

District	15 Sep-20 Sep 2022		
	2020	2021	2022
AJMER	0	0	0
ALWAR	0	0	0
BANSWARA	0	0	0
BARAN	0	0	0
BARMER	0	0	0
BHARATPUR	0	0	0
BHILWARA	1	0	0
BIKANER	0	0	0
BUNDI	0	0	0
CHITTAURGARH	0	0	0
CHURU	0	0	0
DAUSA	0	0	0
DHOLPUR	0	0	0
DUNGARPUR	0	0	0
GANGANAGAR	0	0	0
HANUMANGARH	0	0	0
JAIPUR	0	0	0
JAISELMER	0	0	0
JALOR	0	0	0
JHALAWAR	0	0	0
JHUNJHUNUN	0	0	0
JODHPUR	0	0	0
KARALI	0	0	0
KOTA	0	0	0
NAGPUR	0	0	0
PALI	0	0	0
PRATAPGARH	0	0	0
RAJSMAND	0	0	0
SIKAR	0	0	0
SIROHI	0	0	0
SWAIMADHOPUR	0	0	0
TONK	0	0	0
UDAIPUR	0	0	0
<b>Total</b>	<b>1</b>	<b>0</b>	<b>0</b>

(f) Madhya Pradesh

District	15 Sep-20 Sep 2022						
	2020	2021	2022	PANNA	0	0	0
ALIRAJPUR	0	0	0	RAISEN	0	0	0
ANUPPUR	0	0	0	RAJGARH	0	0	0
ASHOKNAGAR	0	0	0	RATLAM	0	0	0
BALAGHAT	0	0	0	REWA	0	0	0
BARWANI	0	0	0	SAGAR	0	0	0
BETUL	0	0	0	SATNA	0	0	0
BHIND	0	0	0	SEHORE	0	0	0
BHOPAL	0	0	0	SEONI	0	0	0
BURHANPUR	0	0	0	SHAHDOL	0	0	0
CHHATARPUR	0	0	0	SHAJAPUR	0	0	0
CHHINDWARA	0	0	0	SHEOPUR	0	0	0
DAMOH	0	0	0	SHIVPURI	0	0	0
DATIA	0	0	0	SIDHI	0	0	0
DEWAS	0	0	0	SINGRAULI	0	0	0
DHAR	0	0	0	TIKAMGARH	0	0	0
DINDORI	0	0	0	UJJAIN	0	0	0
EAST NIMAR	0	0	0	UMARIA	0	0	0
GUNA	0	0	0	VIDESHA	0	0	0
GWALIOR	0	0	0	WEST NIMAR	0	0	0
HARDA	2	0	0	<b>Total</b>	<b>2</b>	<b>0</b>	<b>0</b>
HOSHANGABAD	0	0	0				
INDORE	0	0	0				
JABALPUR	0	0	0				
JHABUA	0	0	0				
KATNI	0	0	0				
MANDLA	0	0	0				
MANDSAUR	0	0	0				
MORENA	0	0	0				
NARSHIMAPURA	0	0	0				
NIMACH	0	0	0				

**State-wise and date-wise number of paddy residue burning events detected in 2020, 2021 and 2022**  
**(Period: 15 September- 20 September 2022)**

<b>Number of Paddy Residue Burning Events Detected</b>																		
	<b>Punjab</b>			<b>Haryana</b>			<b>Uttar Pradesh</b>			<b>Delhi</b>			<b>Rajasthan</b>			<b>Madhya Pradesh</b>		
	<b>2020</b>	<b>2021</b>	<b>2022</b>	<b>2020</b>	<b>2021</b>	<b>2022</b>	<b>2020</b>	<b>2021</b>	<b>2022</b>	<b>2020</b>	<b>2021</b>	<b>2022</b>	<b>2020</b>	<b>2021</b>	<b>2022</b>	<b>2020</b>	<b>2021</b>	<b>2022</b>
<b>15-Sep</b>	5	0	14	2	0	0	1	0	0	0	0	0	1	0	0	2	0	0
<b>16-Sep</b>	0	2	0	1	0	0	0	0	0	0	0	0	0	0	0	0	0	0
<b>17-Sep</b>	5	0	1	3	0	0	0	0	0	0	0	0	0	0	0	0	0	0
<b>18-Sep</b>	17	9	7	0	0	1	0	1	0	0	0	0	0	0	0	0	0	0
<b>19-Sep</b>	30	5	18	2	0	0	0	1	0	0	0	0	0	0	0	0	0	0
<b>20-Sep</b>	67	8	10	6	0	0	2	0	0	0	0	0	0	0	0	0	0	0
<b>Total</b>	<b>124</b>	<b>24</b>	<b>50</b>	<b>14</b>	<b>0</b>	<b>1</b>	<b>3</b>	<b>2</b>	<b>0</b>	<b>0</b>	<b>0</b>	<b>0</b>	<b>1</b>	<b>0</b>	<b>0</b>	<b>2</b>	<b>0</b>	<b>0</b>

**Details of residue burning events in Punjab on 20-Sep-2022**

<b>S. No.</b>	<b>District</b>	<b>Tehsil / Block</b>	<b>Satellite</b>	<b>Latitude</b>	<b>Longitude</b>	<b>ACQ_TIME</b>	<b>Day / Night</b>	<b>Fire Power (W/m<sup>2</sup>)</b>
1	AMRITSAR	JANDIALA GURU	S-NPP	31.54940	75.11330	13:48:23	D	16.70
2	AMRITSAR	JANDIALA GURU	S-NPP	31.59720	75.02260	13:48:23	D	5.30
3	AMRITSAR	JANDIALA GURU	S-NPP	31.59910	75.03890	13:48:23	D	2.50
4	AMRITSAR	JANDIALA GURU	S-NPP	31.60040	75.04980	13:48:23	D	4.90
5	AMRITSAR	JANDIALA GURU	S-NPP	31.61820	75.06920	13:48:23	D	4.20
6	AMRITSAR	JANDIALA GURU	S-NPP	31.66620	75.02610	13:48:23	D	5.20
7	AMRITSAR	MAJITHA	S-NPP	31.77920	75.01130	13:48:23	D	8.60
8	AMRITSAR	TARSIKKA	S-NPP	31.58940	75.19110	13:48:23	D	3.30
9	AMRITSAR	TARSIKKA	S-NPP	31.62200	75.06860	13:48:23	D	8.50
10	AMRITSAR	TARSIKKA	S-NPP	31.62840	75.08990	13:48:23	D	2.50



**The study used data received from following Satellites at NRSC Ground Station**

S. No.	Satellite Name	Sensor	Resolution (meter)	Day / Night Passes
1.	Suomi NPP	VIIRS	375 / 750	Both
2.	Terra	MODIS	1000	Both
3.	Aqua	MODIS	1000	Both

**The rice mask for the Punjab and Haryana were provided by MNCFC, MoA&FW, Govt of India  
The kharif crop mask for Delhi, Uttar Pradesh, Rajasthan and Madhya Pradesh were provided by NRSC**

**Study Team**

ICAR - IARI	<b>Dr V.K. Sehgal</b>	Principal & Nodal Scientist	<a href="mailto:iaricreams@gmail.com">iaricreams@gmail.com</a>
	Dr Rajkumar Dhakar	Scientist	<a href="mailto:rajdhakar.iari@gmail.com">rajdhakar.iari@gmail.com</a>
	Mr Mohd Jahangir	Lab Assistant (KRISHI)	<a href="mailto:mjahangir198@gmail.com">mjahangir198@gmail.com</a>
ICAR - ATARI	Dr Rajbir Singh	Director ATARI (Zone-I) Ludhiana	<a href="mailto:rajbirsingh.zpd@gmail.com">rajbirsingh.zpd@gmail.com</a>
	Dr S.K. Singh	Director ATARI (Zone-II) Jodhpur	<a href="mailto:sushilsinghiipr@yahoo.co.in">sushilsinghiipr@yahoo.co.in</a>
	Dr Atar Singh	Director ATARI (Zone-III) Kanpur	<a href="mailto:zpdicarkanpur@gmail.com">zpdicarkanpur@gmail.com</a>
ICAR - IASRI	Dr Rajender Parsad	Director	<a href="mailto:rajender.parsad@icar.gov.in">rajender.parsad@icar.gov.in</a>

GIS Maps of fire events can be visualized online on ICAR KRISHI Geoportal website: <http://geoportal.icar.gov.in:8080/geoexplorer/composer/>  
(Part of KRISHI Portal: <https://krishi.icar.gov.in> initiative)

\*\*\*