



# MONITORING PADDY RESIDUE BURNING IN INDIA USING SATELLITE REMOTE SENSING DURING 2021

**Bulletin  
No. 45**

**Events Date:  
29-Oct-2021**

**Issued on:  
29-Oct-2021**

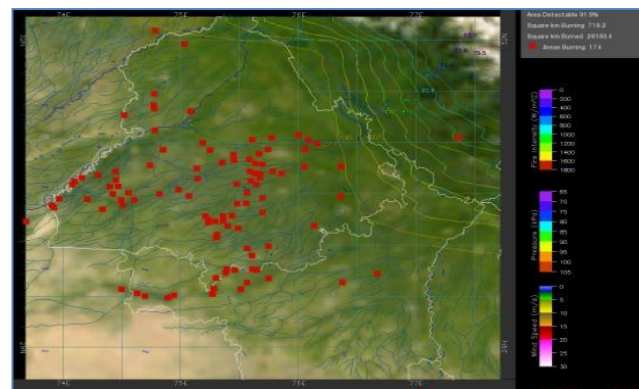
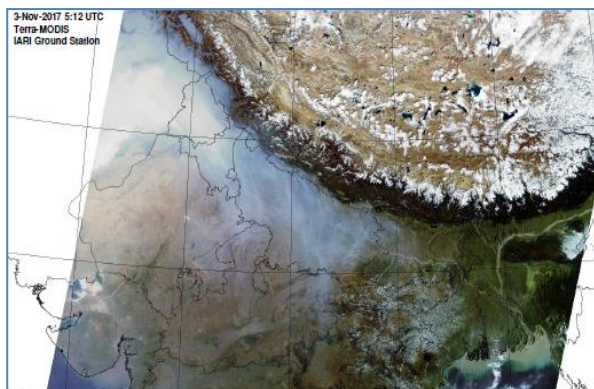

**Prepared by:**

**Consortium for Research on Agroecosystem Monitoring and Modeling from Space (CREAMS) Laboratory,  
Division of Agricultural Physics, ICAR – Indian Agricultural Research Institute, New Delhi – 110012**

<http://creams.iari.res.in>



## Highlights for 29-October-2021

- The active fire events due to rice residue burning were monitored using satellite remote sensing, following the new "Standard Protocol for Estimation of Crop Residue Burning Fire Events using Satellite Data".
- Satellites detected **1666** residue burning events in the six study States on 29-Oct-2021.
- The state wise events detected on 29-Oct-2021 were **1353** in Punjab, **161** in Haryana, **32** in UP, **0** in Delhi, **23** in Rajasthan and **97** in MP.
- The number of events has increased from **1204** on 28-Oct-2021 to **1666** on 29-Oct-2021 in the six study states.
- Total **12955** burning events were detected in the six states between 15-Sept-2021 and 29-Oct-2021, which are distributed as **9001**, **2413**, **837**, **0**, **89** and **615** in Punjab, Haryana, UP, Delhi, Rajasthan and MP, respectively.
- Overall, the total burning events recorded in the six states are **59.8%** less than in 2020 till date. Punjab recorded **65.1%** reduction, Haryana recorded **12.9%** increase, UP recorded **22.6%** reduction, Delhi recorded **100%** reduction, Rajasthan recorded **85.2%** reduction and MP recorded **77.1%** reduction, in the current season than in 2020.

## Temporal distribution of rice residue burning events for the study States in 2021

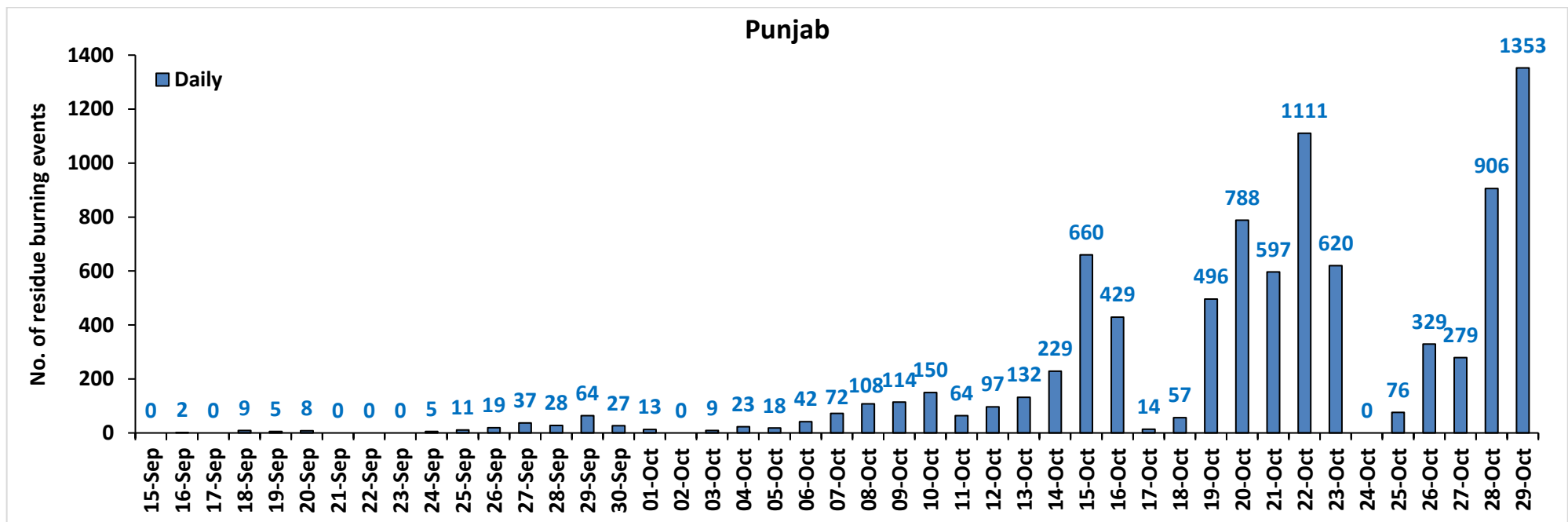

### Haryana

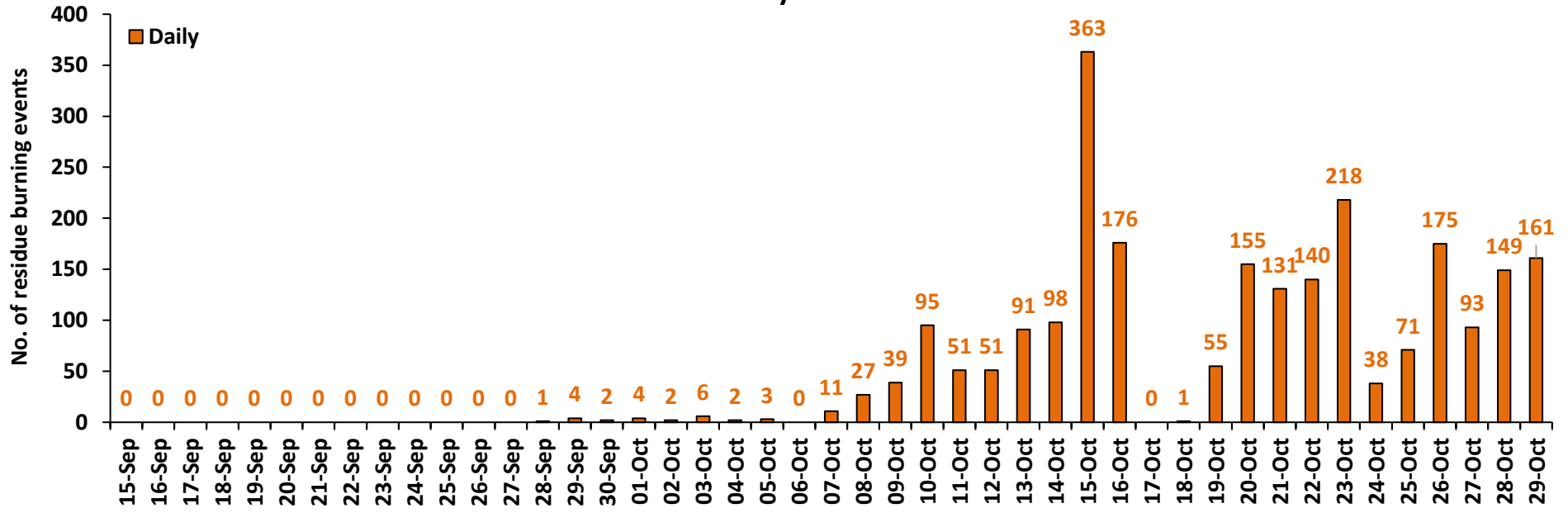

### Uttar Pradesh

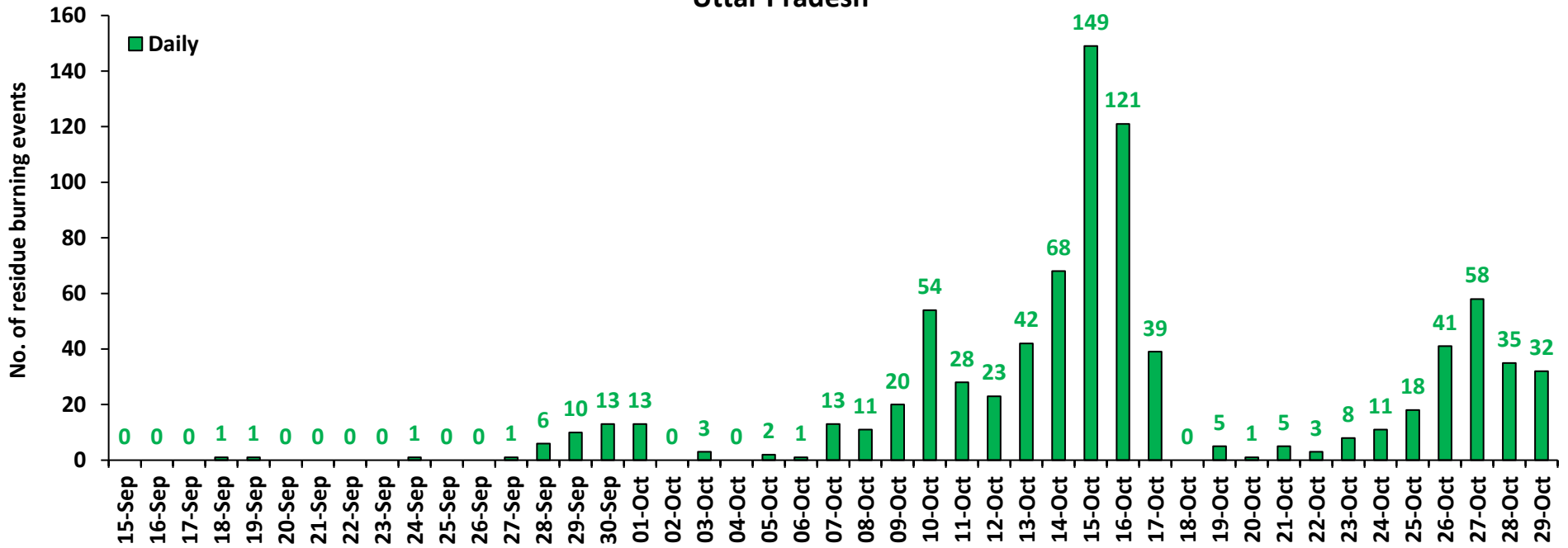

### Rajasthan

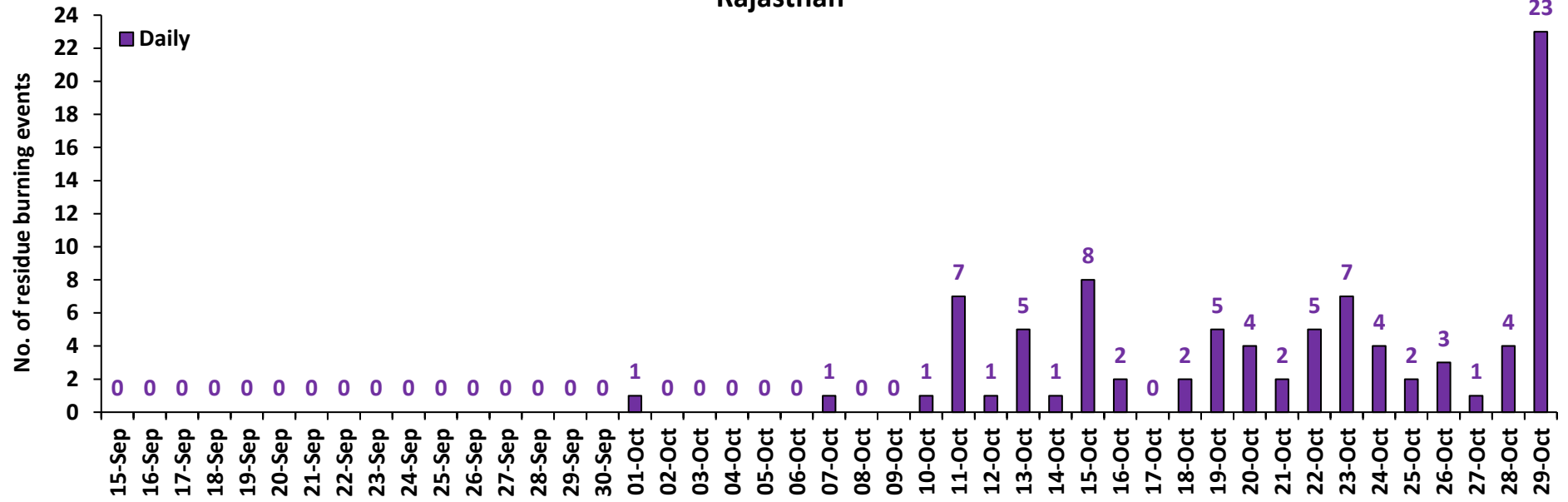

### Madhya Pradesh

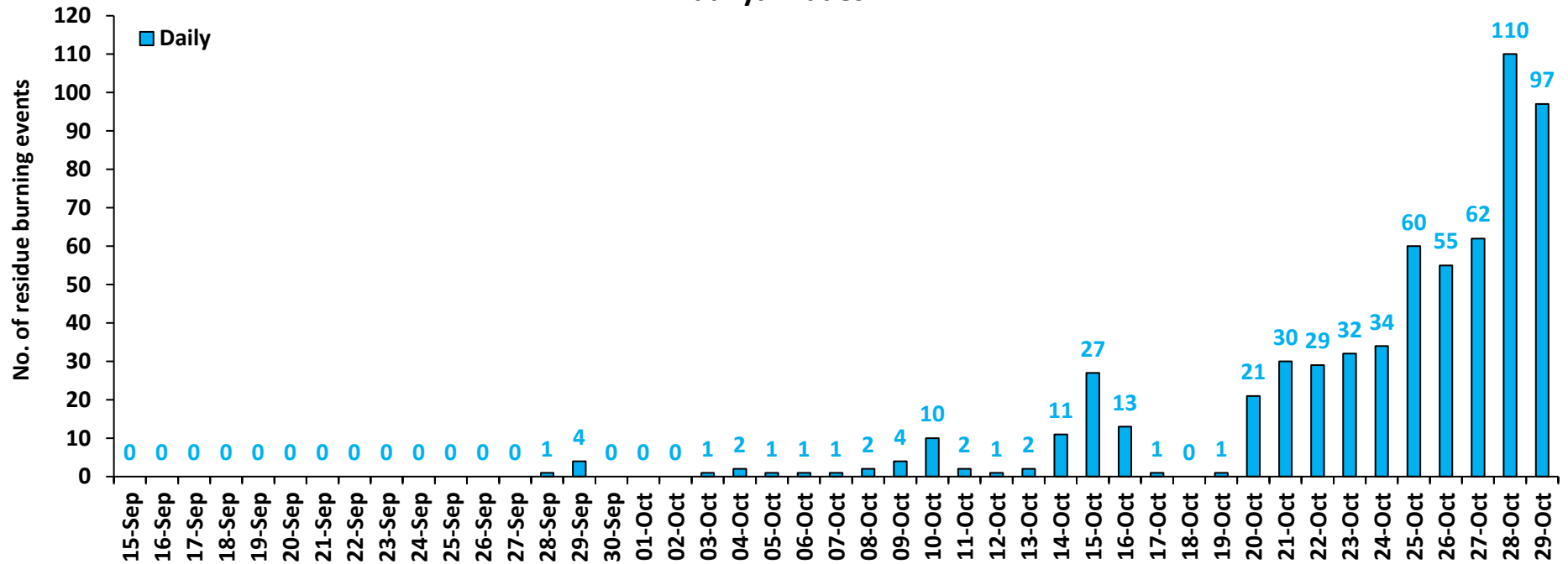

**Comparison of residue burning events in current year (2021) with previous year (2020) for the study States**

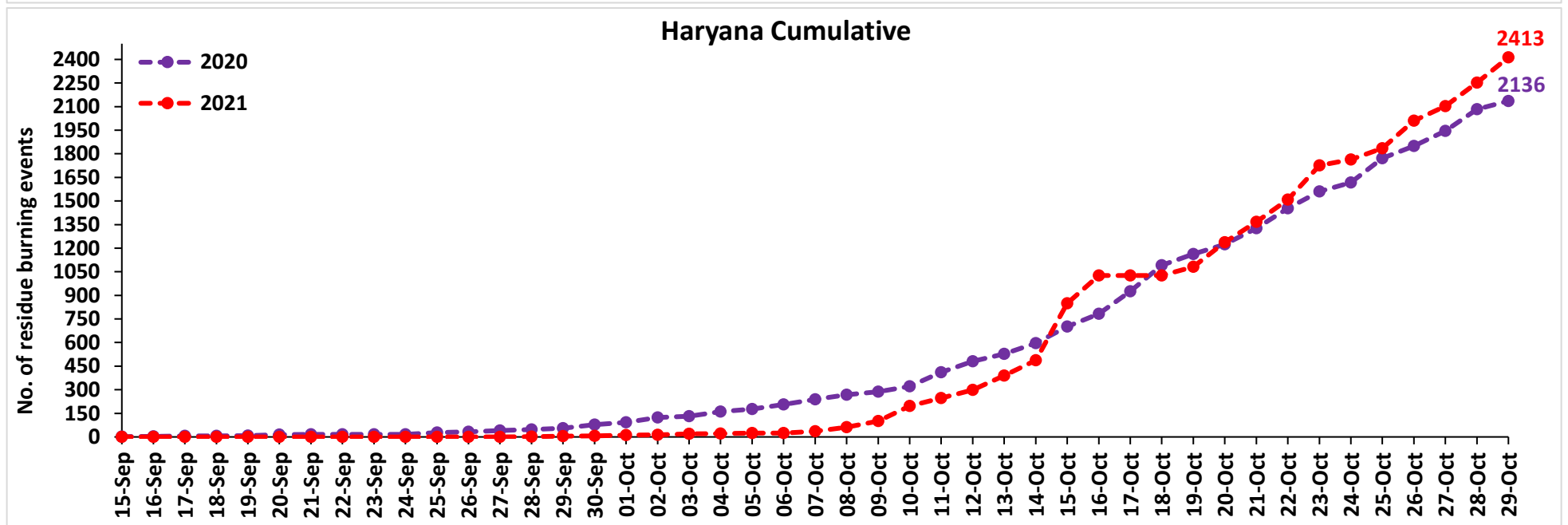
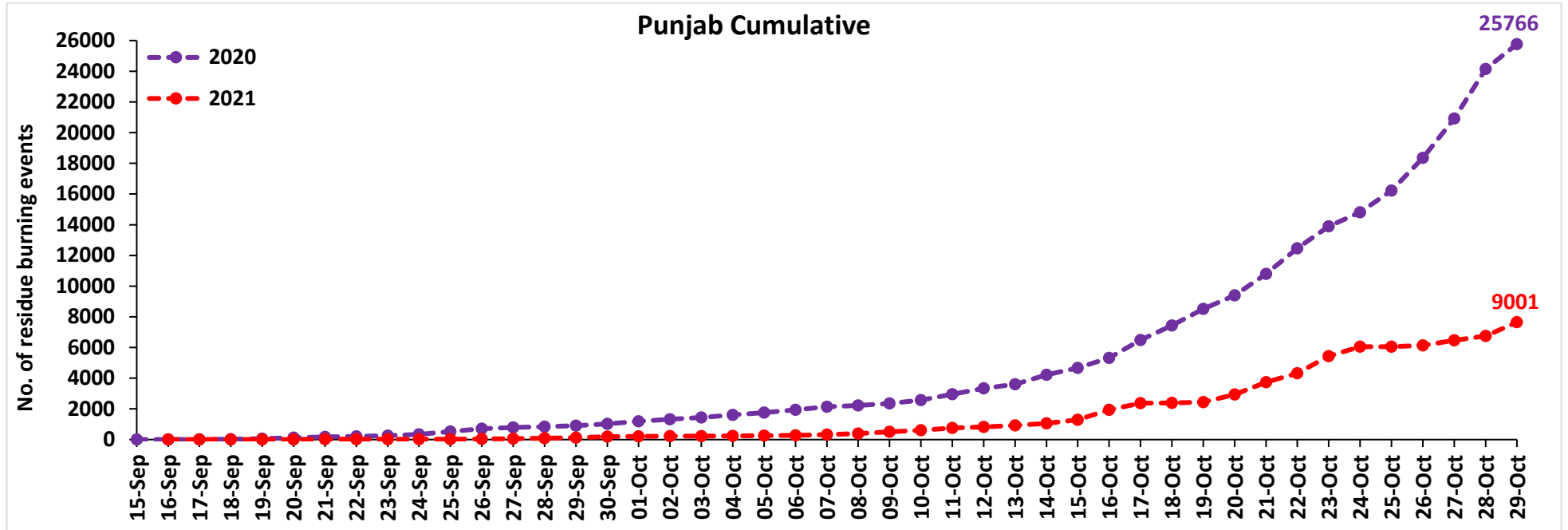

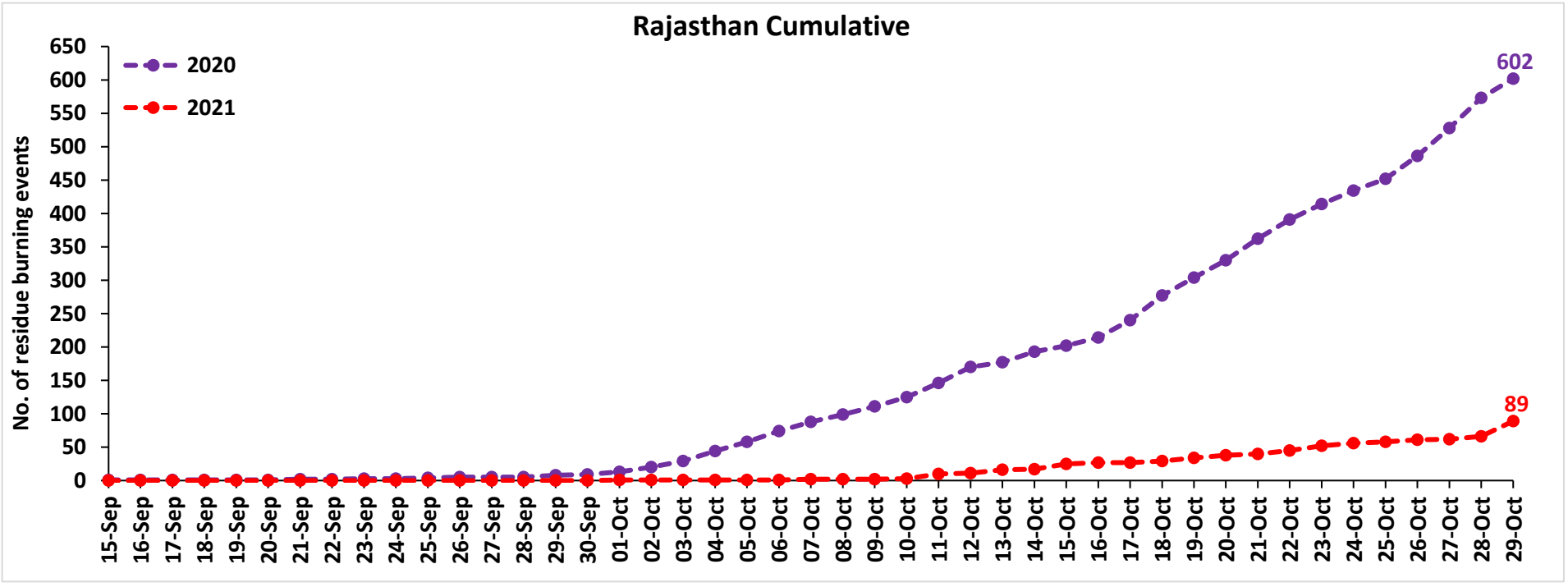
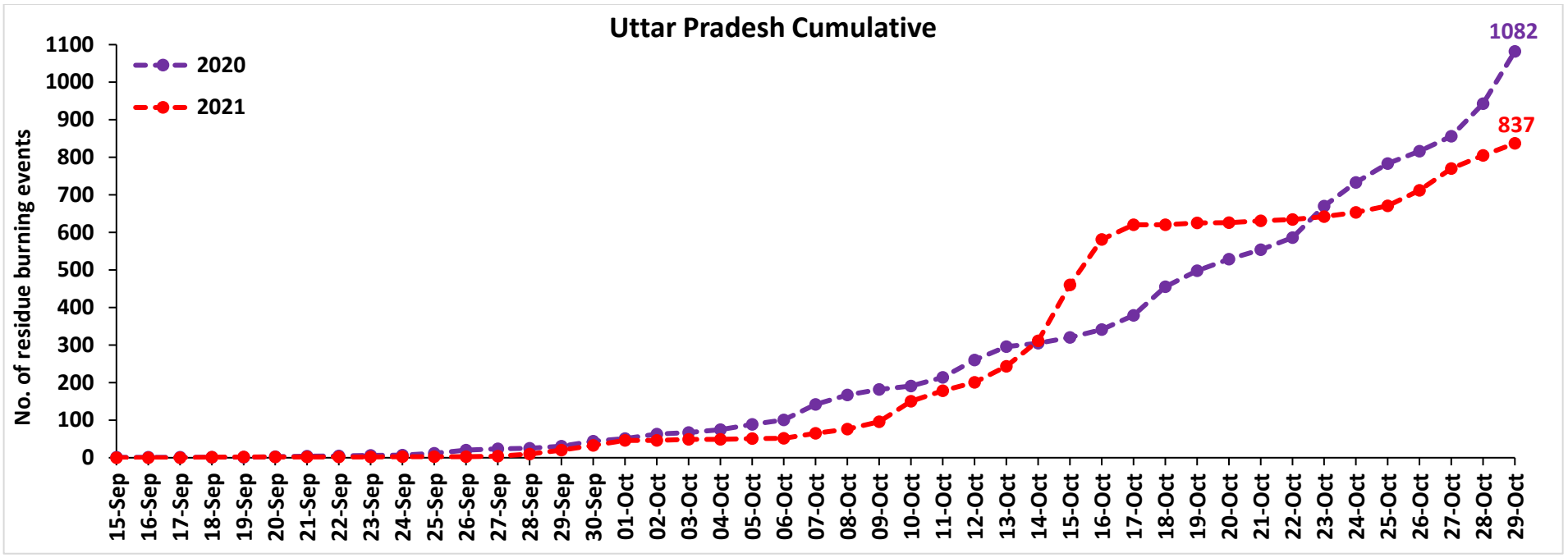

### Madhya Pradesh Cumulative

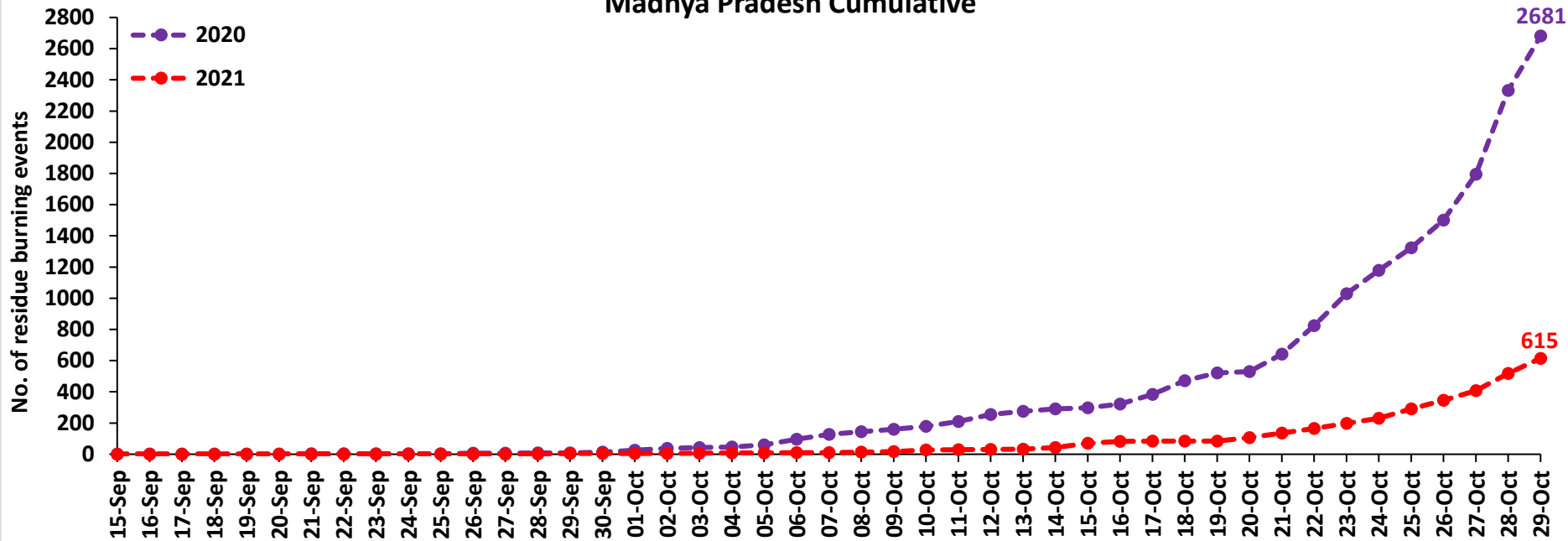

### Delhi Cumulative

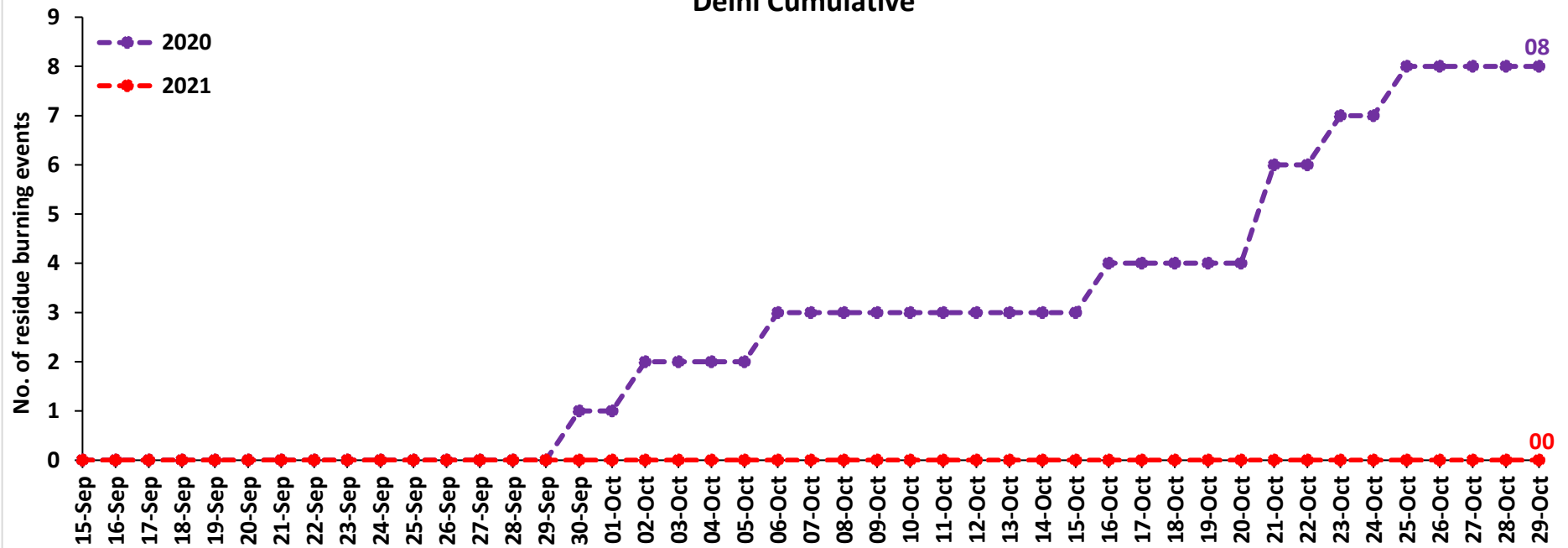

**Comparison of residue burning fire power in current year (2021) with previous year (2020) for the study States**

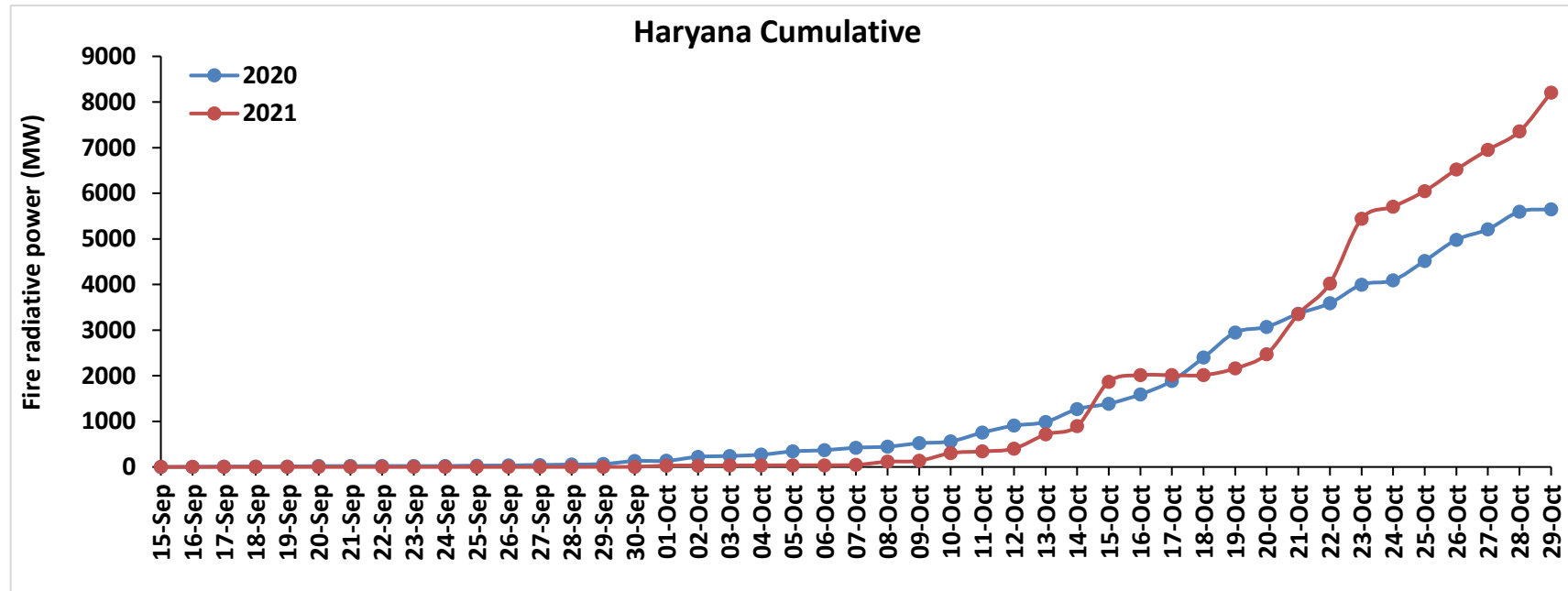
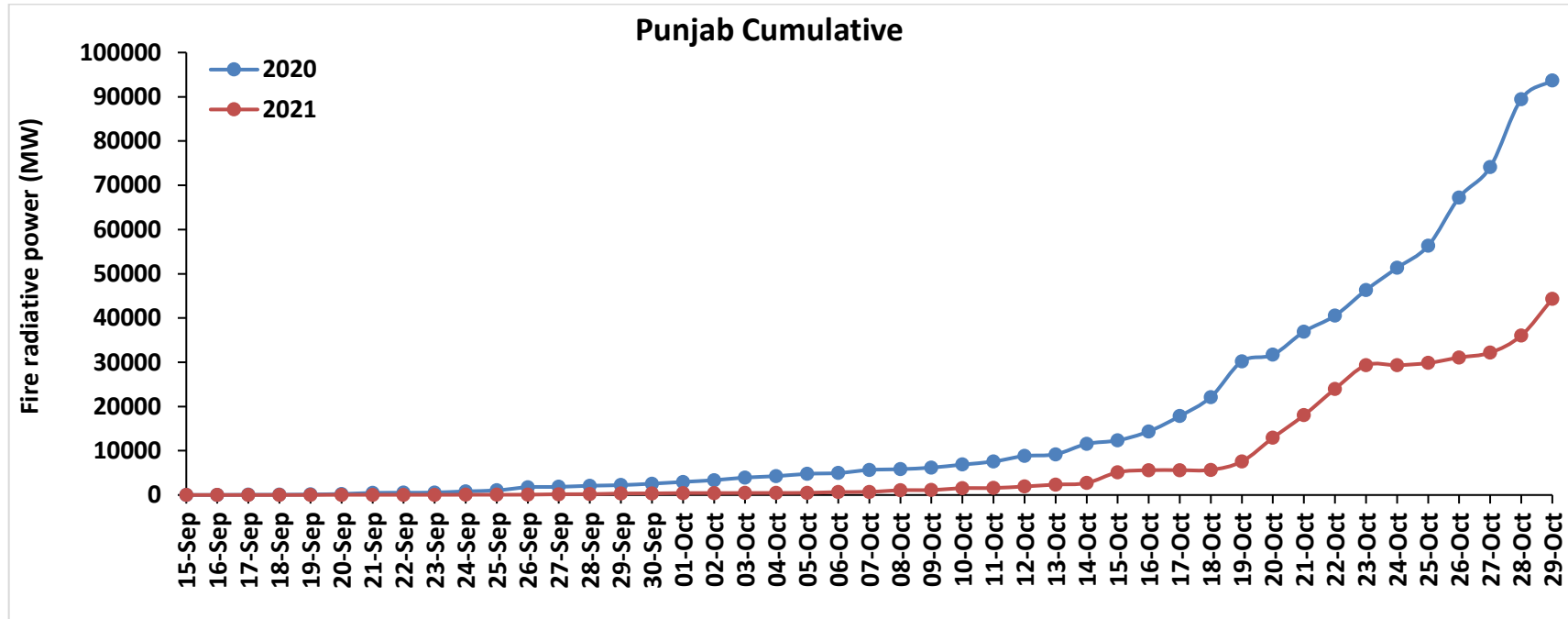



### Uttar Pradesh Cumulative

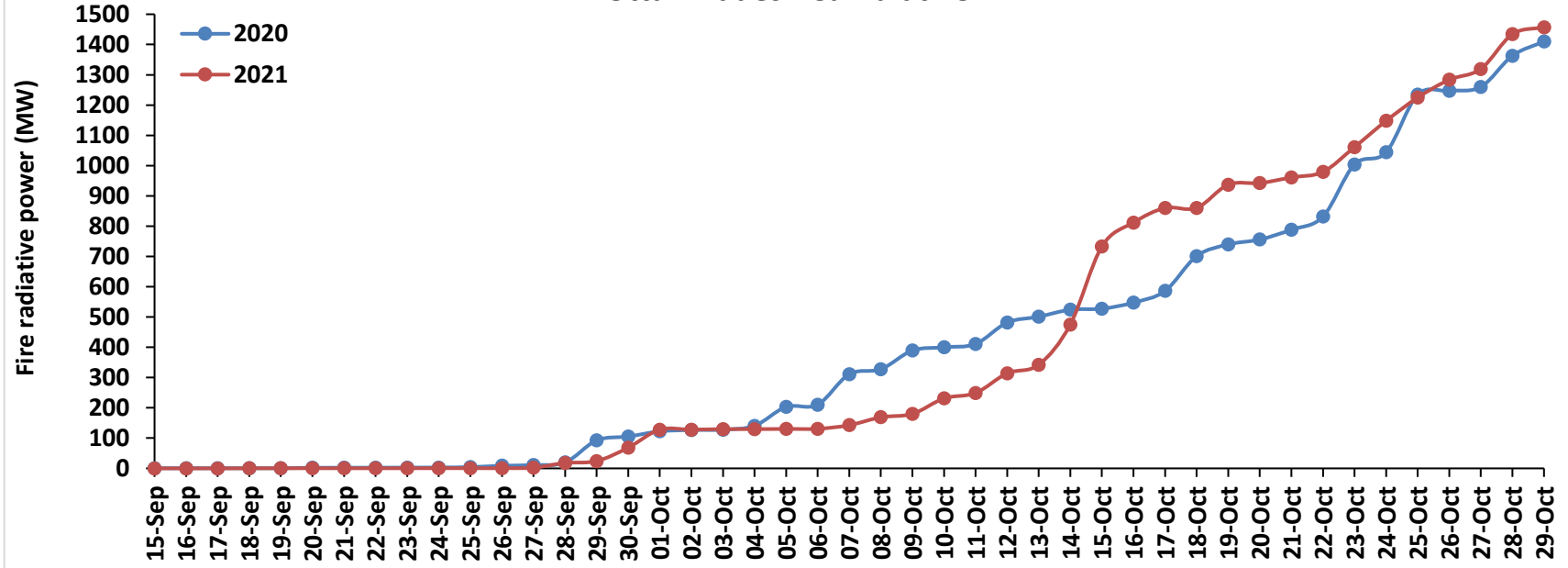

### Rajasthan Cumulative

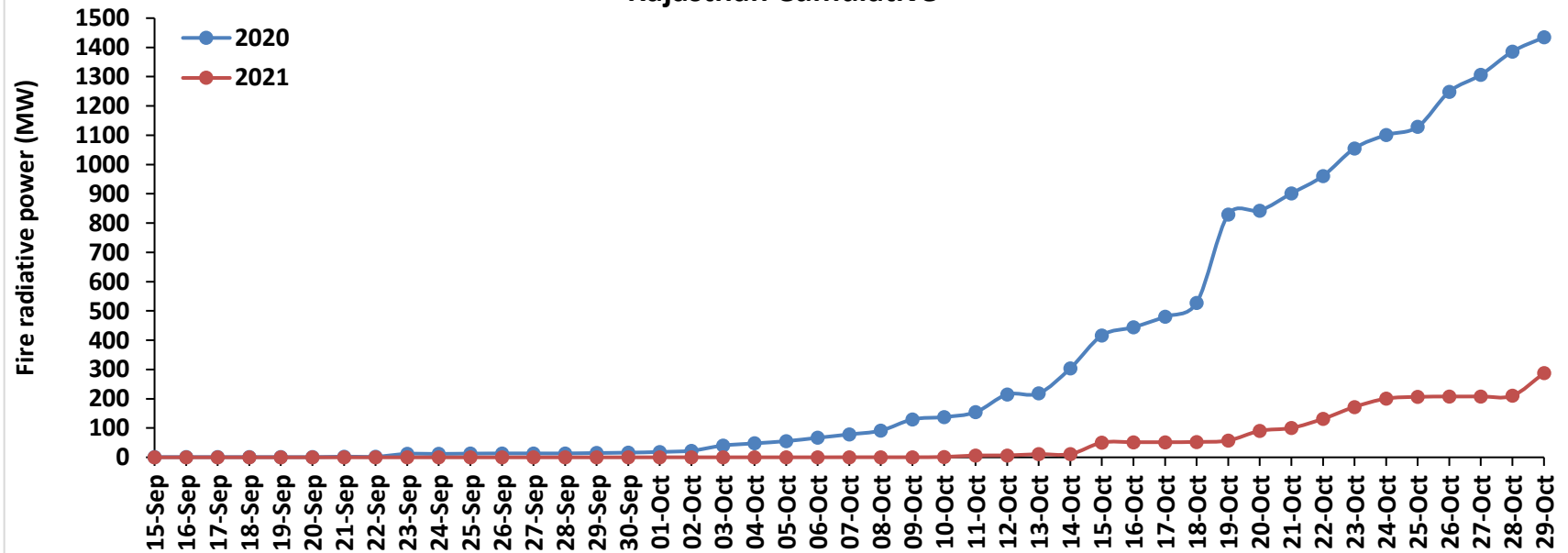

### Madhya Pradesh Cumulative

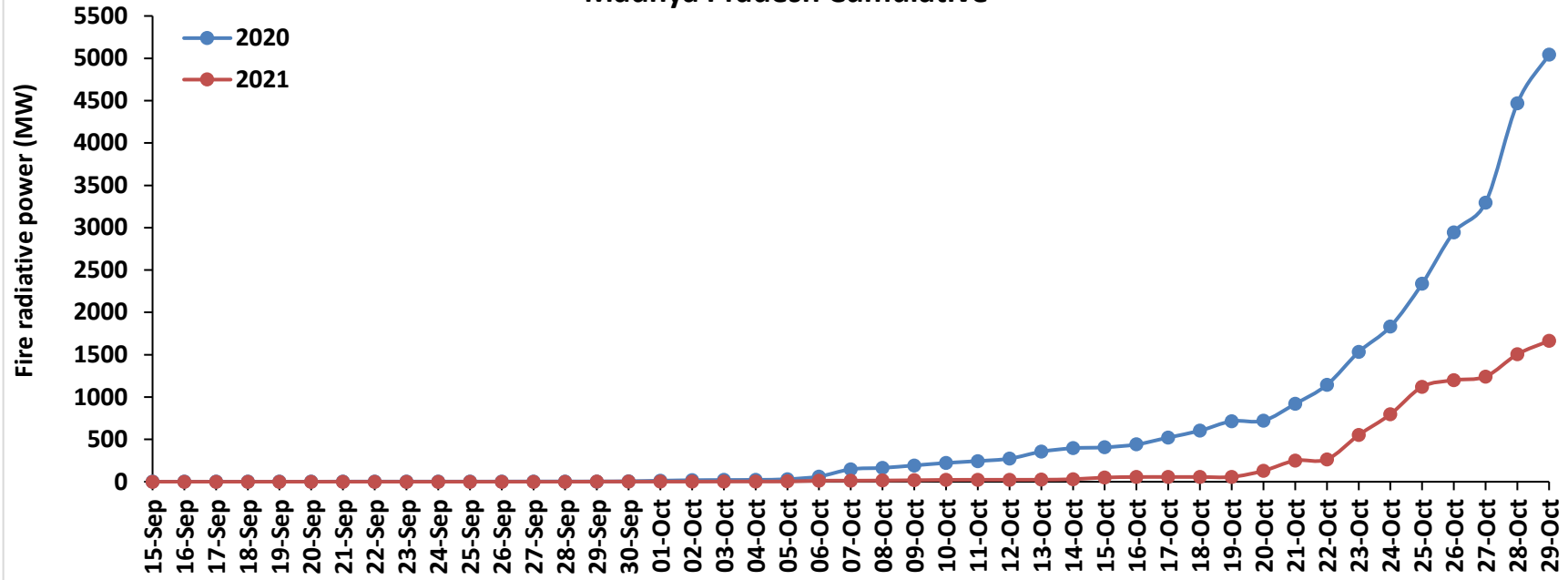

### Delhi Cumulative

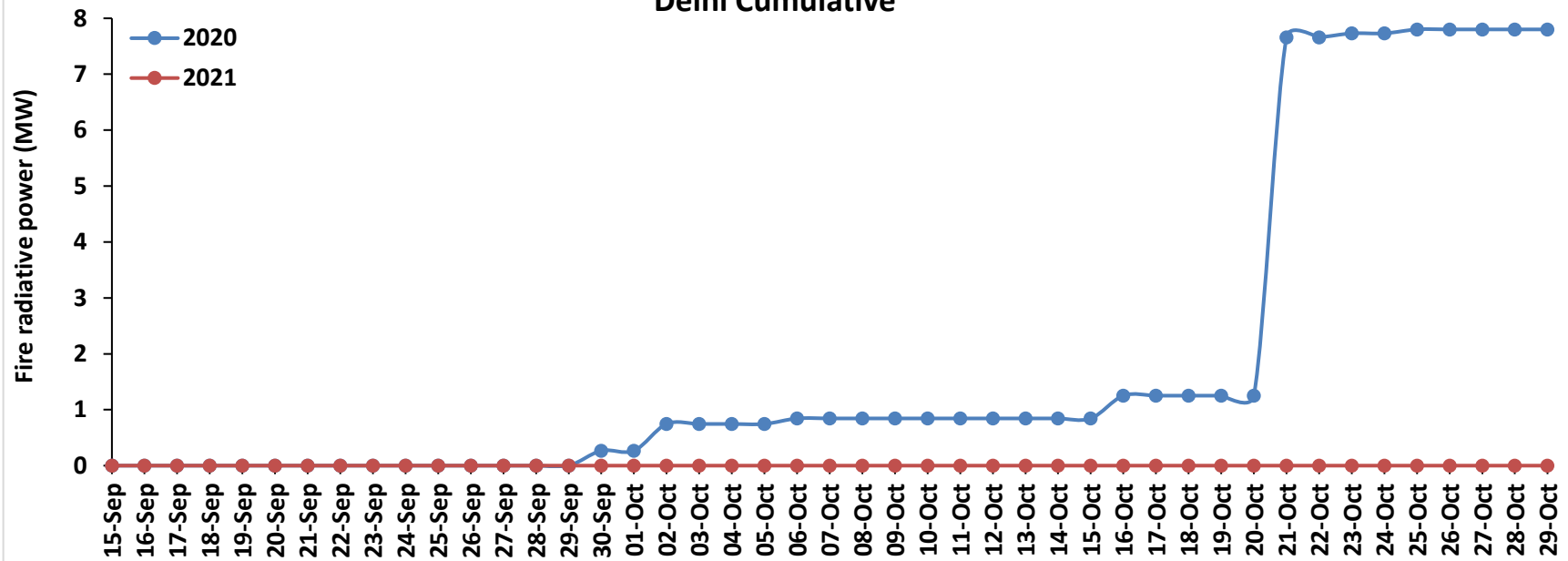

# Punjab

## RICE RESIDUE BURNING IN PUNJAB

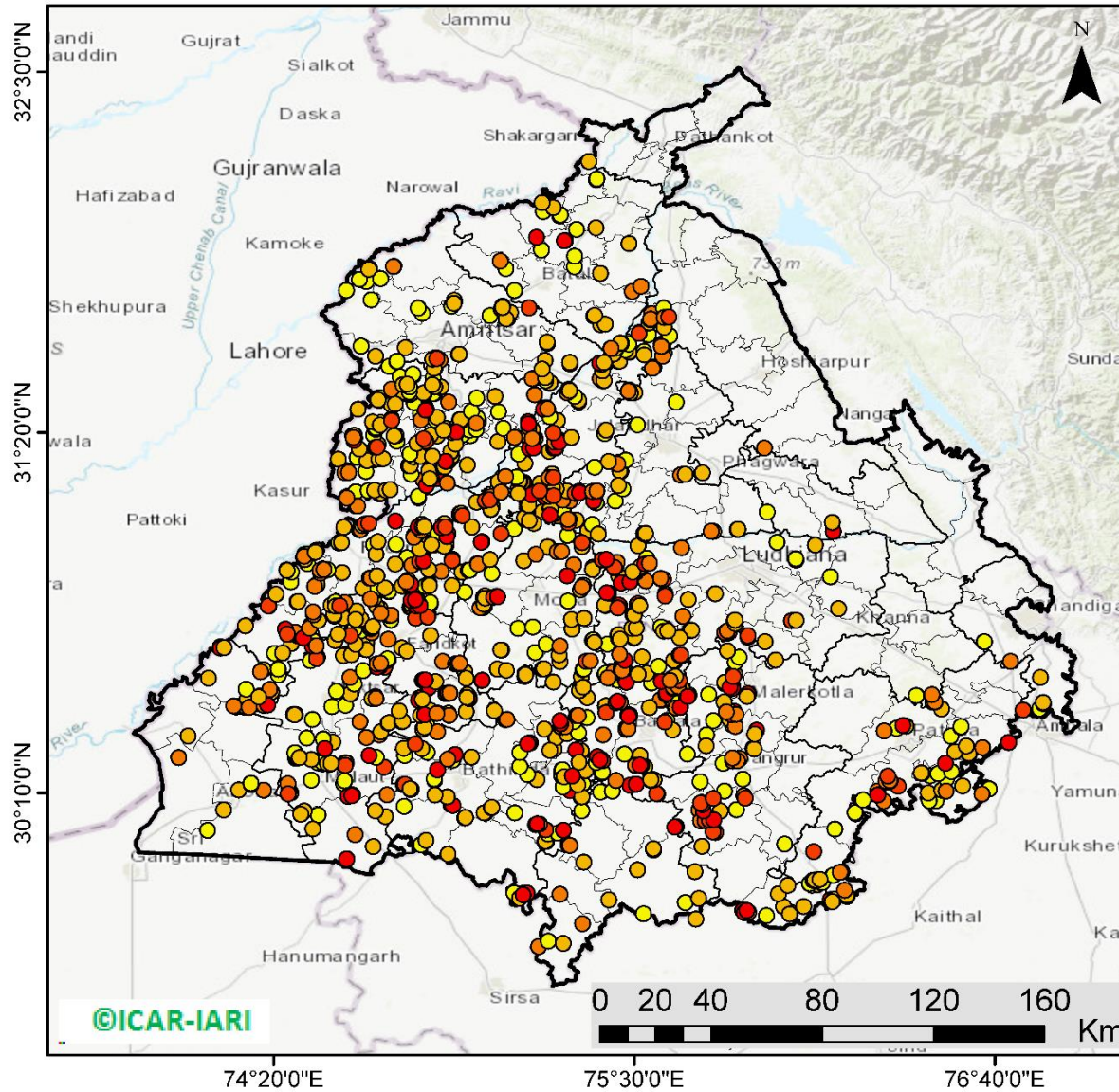

**1353** burning events detected in Punjab on 29th October 2021

### Fire Intensity (W/m<sup>2</sup>)

- 0 - 5
- 6 - 10
- 11 - 15
- 16 - 20
- >20



<http://geoportal.icar.gov.in:8080/geoexplorer/composer/>

## District-wise cumulative number of residues burning events in Punjab (15 Sep - 29 Oct-2021)

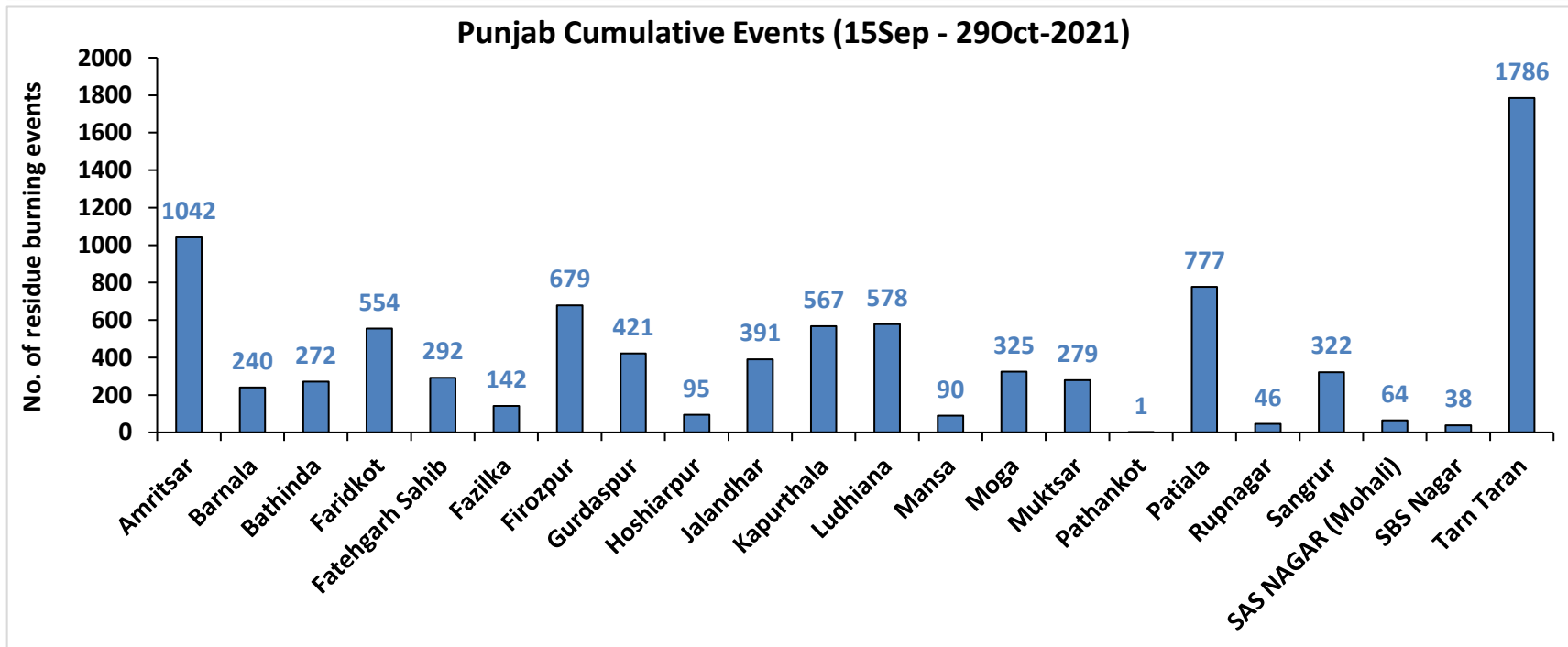
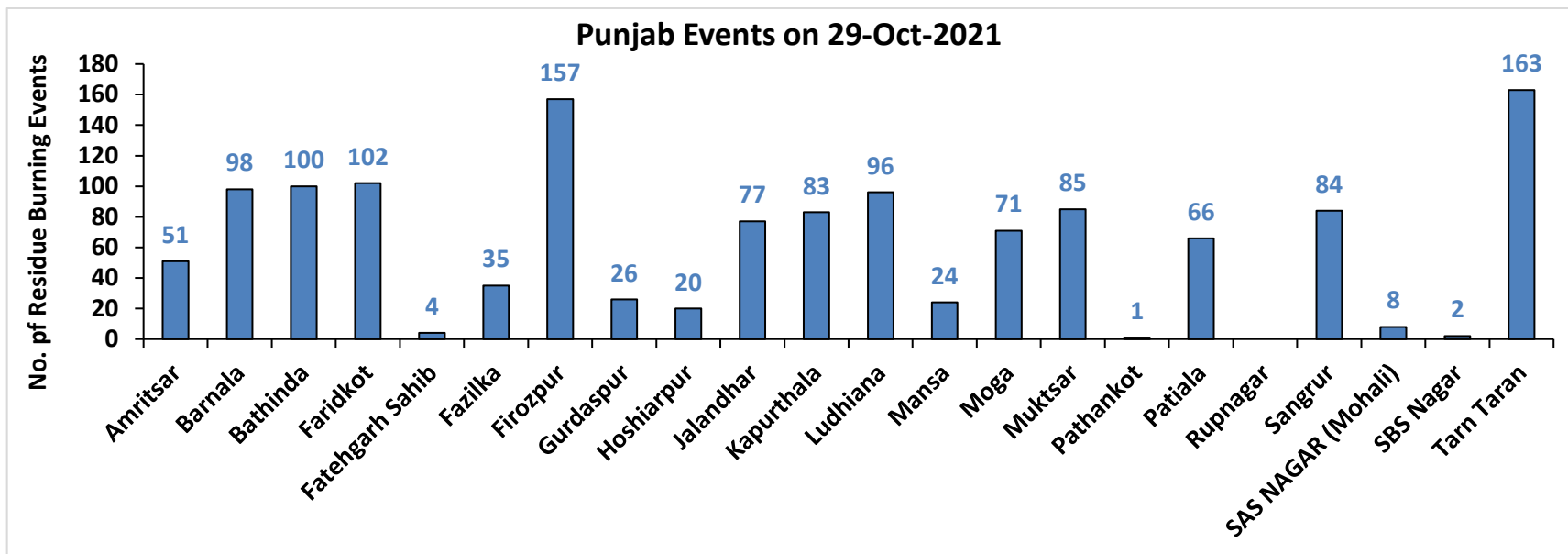

# Haryana

## RICE RESIDUE BURNING IN HARYANA

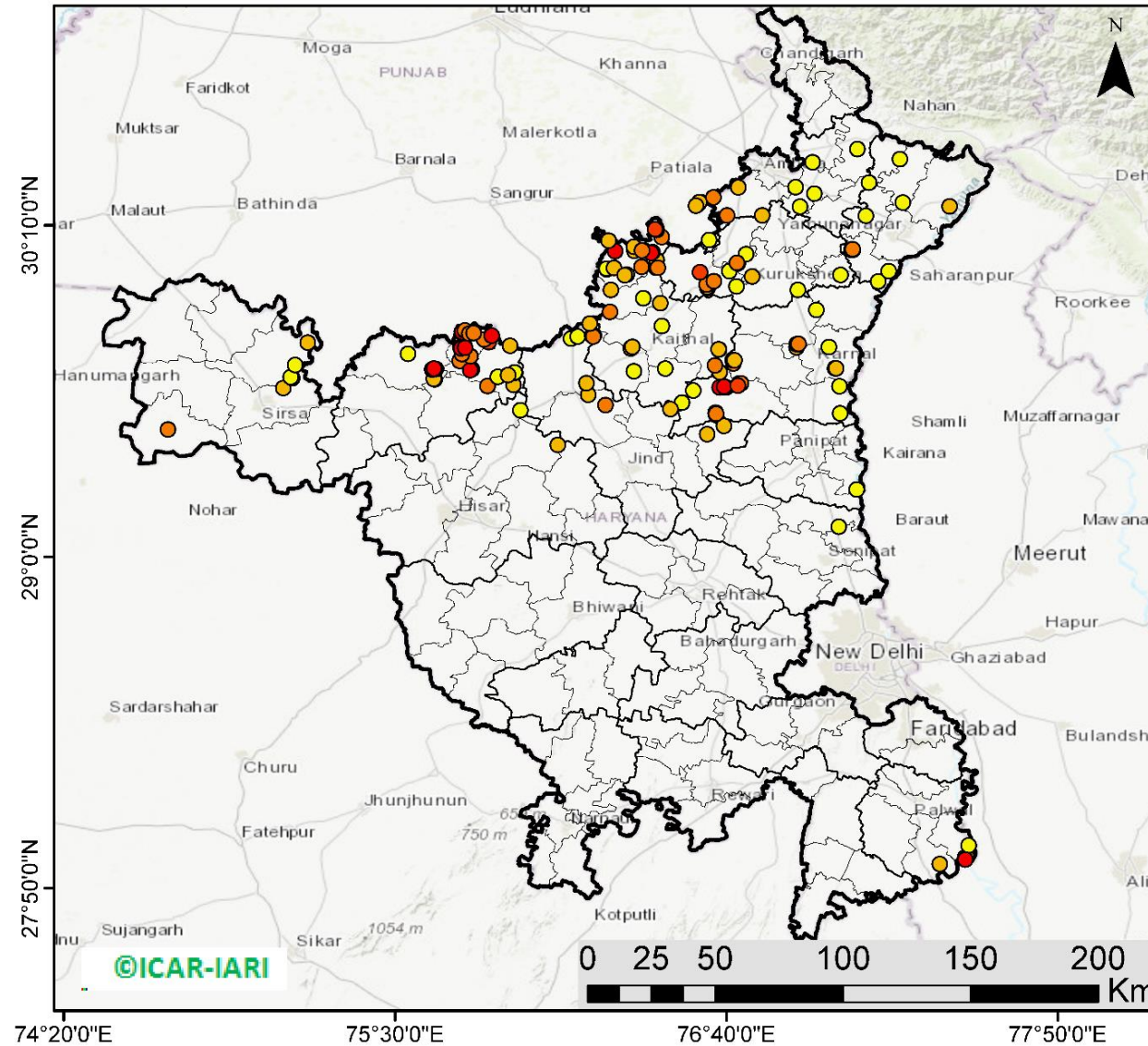

**161** burning events detected in Haryana on 29th October 2021

### Fire Intensity (W/m<sup>2</sup>)

- 0 - 5
- 6 - 10
- 11 - 15
- 16 - 20
- >20



<http://geoportal.icar.gov.in:8080/geoexplorer/composer/>

## District-wise cumulative number of residues burning events in Haryana (15 Sep - 29 Oct-2021)

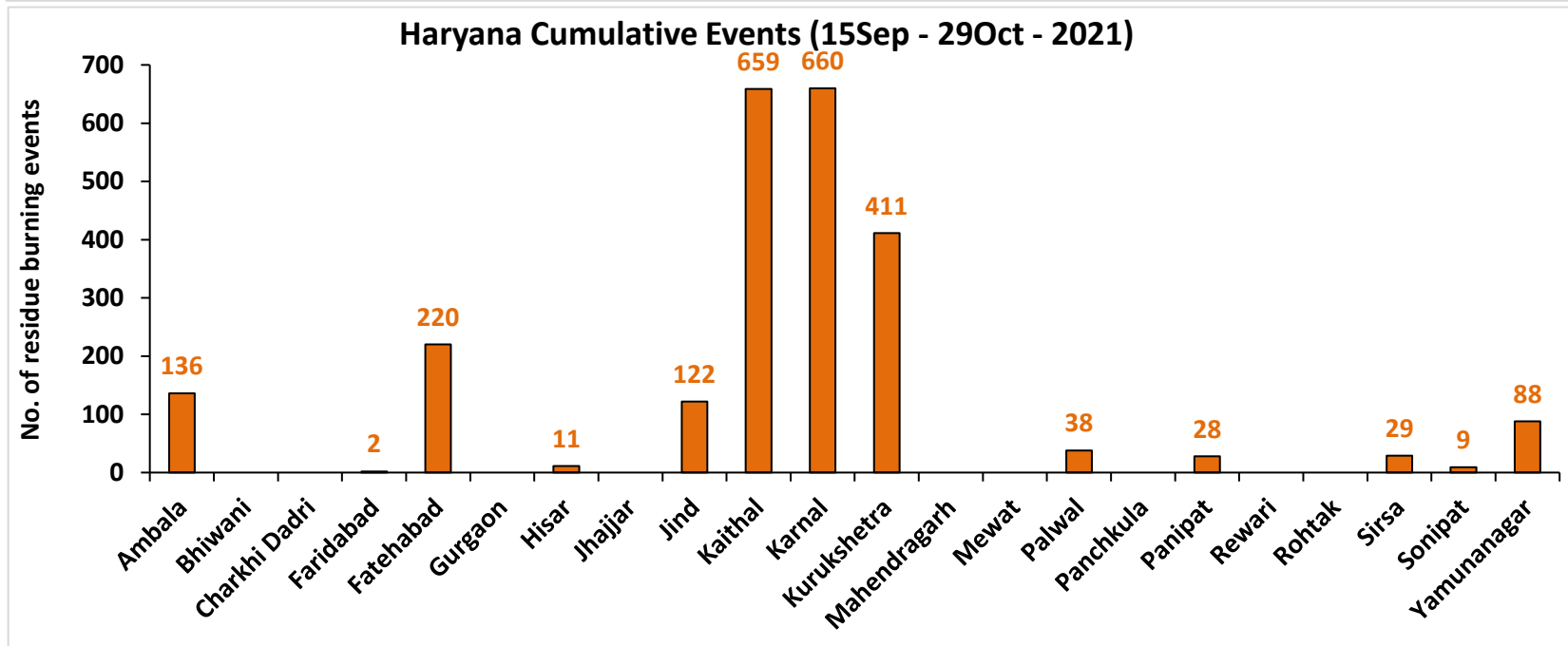
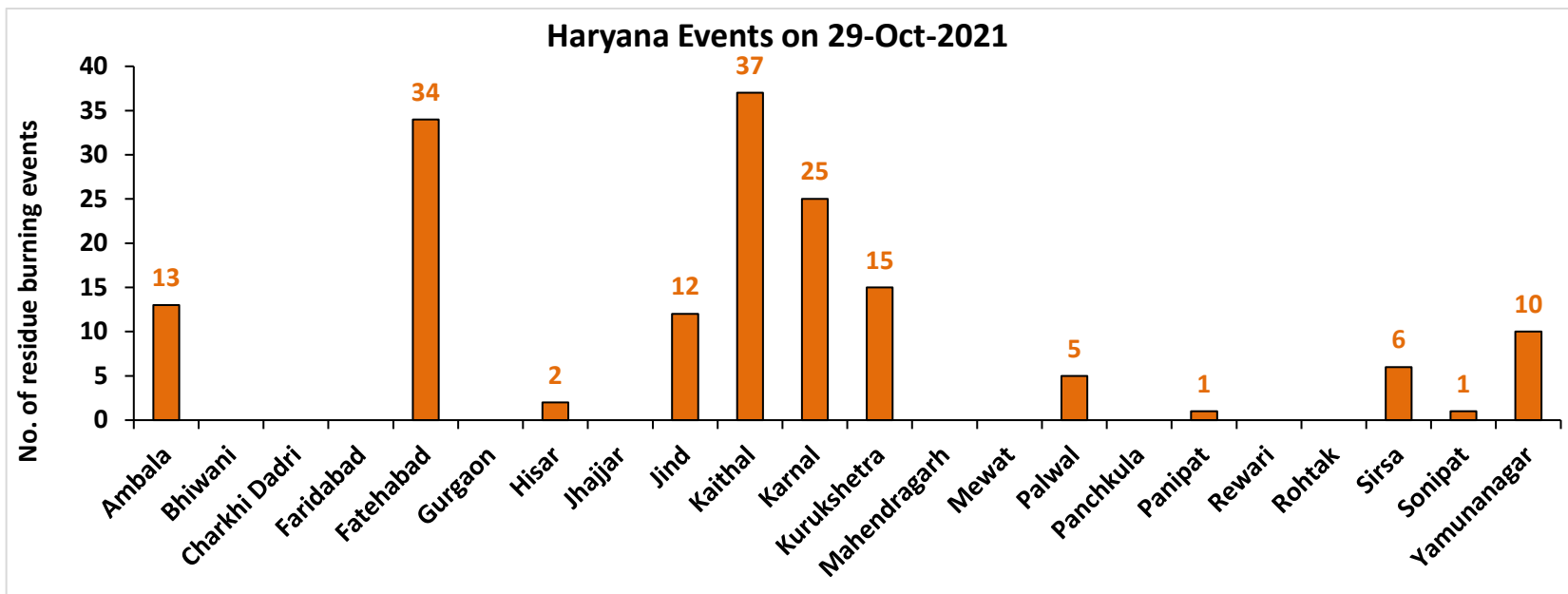

Uttar Pradesh

RICE RESIDUE BURNING IN UTTAR PRADESH

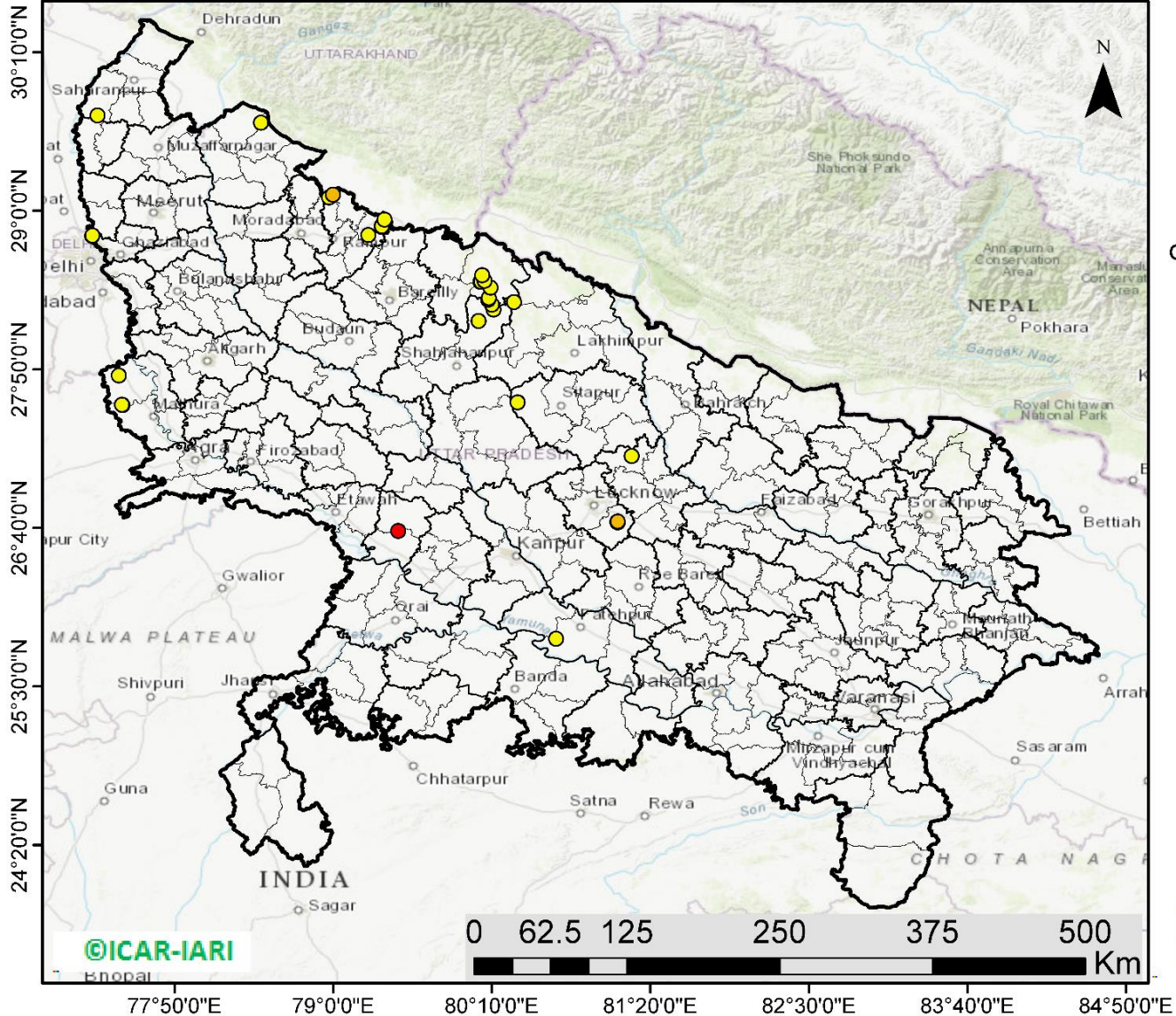

32 burning events detected in Uttar Pradesh on 29th October 2021

Fire Intensity (W/m2)

- 0 - 5
- 6 - 10
- 11 - 15
- 16 - 20
- >20



<http://geoportal.icar.gov.in:8080/geoexplorer/composer/>

## District-wise cumulative number of residues burning events in Uttar Pradesh (15 Sep - 29 Oct-2021)

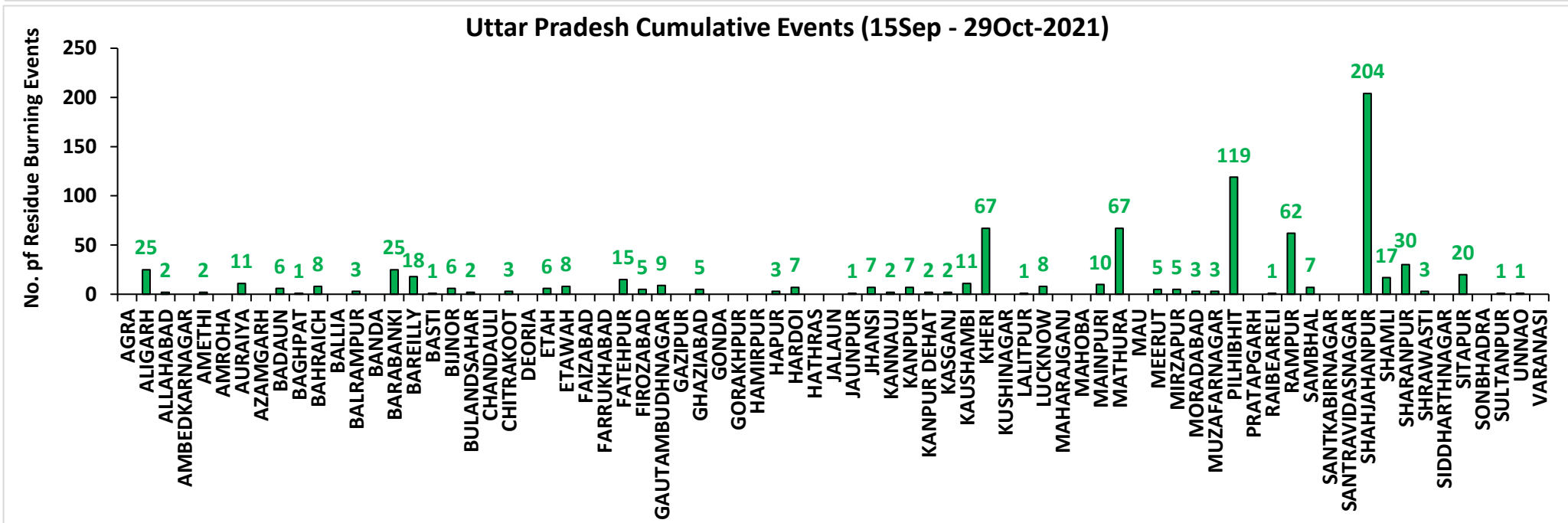
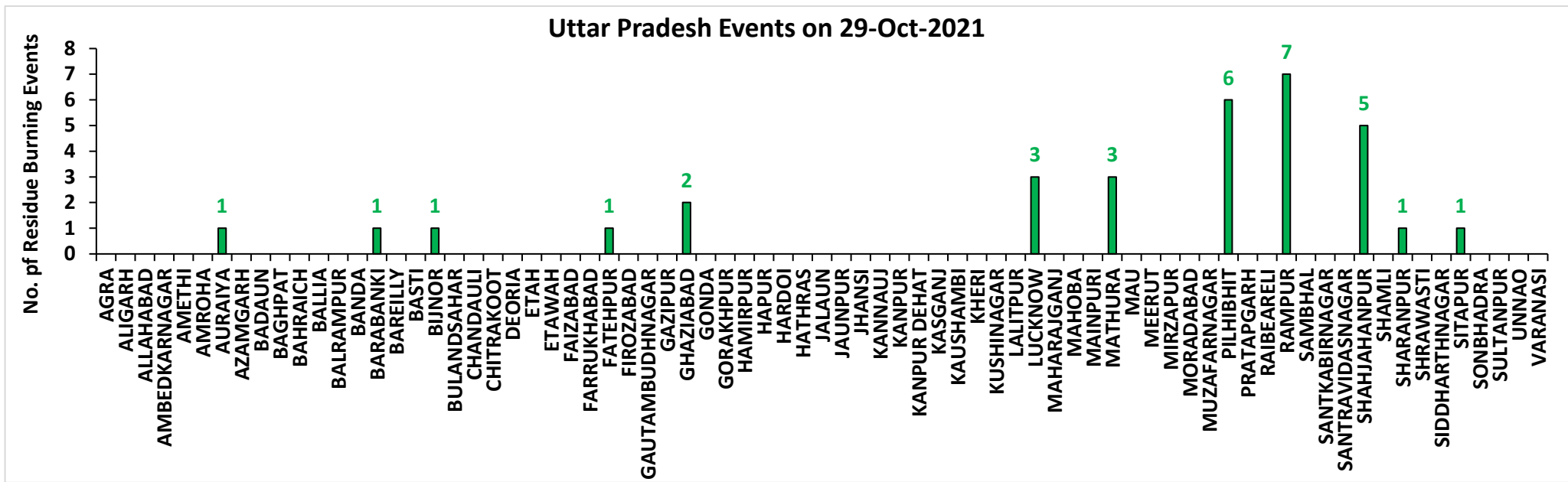



# Rajasthan

## RICE RESIDUE BURNING IN RAJASTHAN

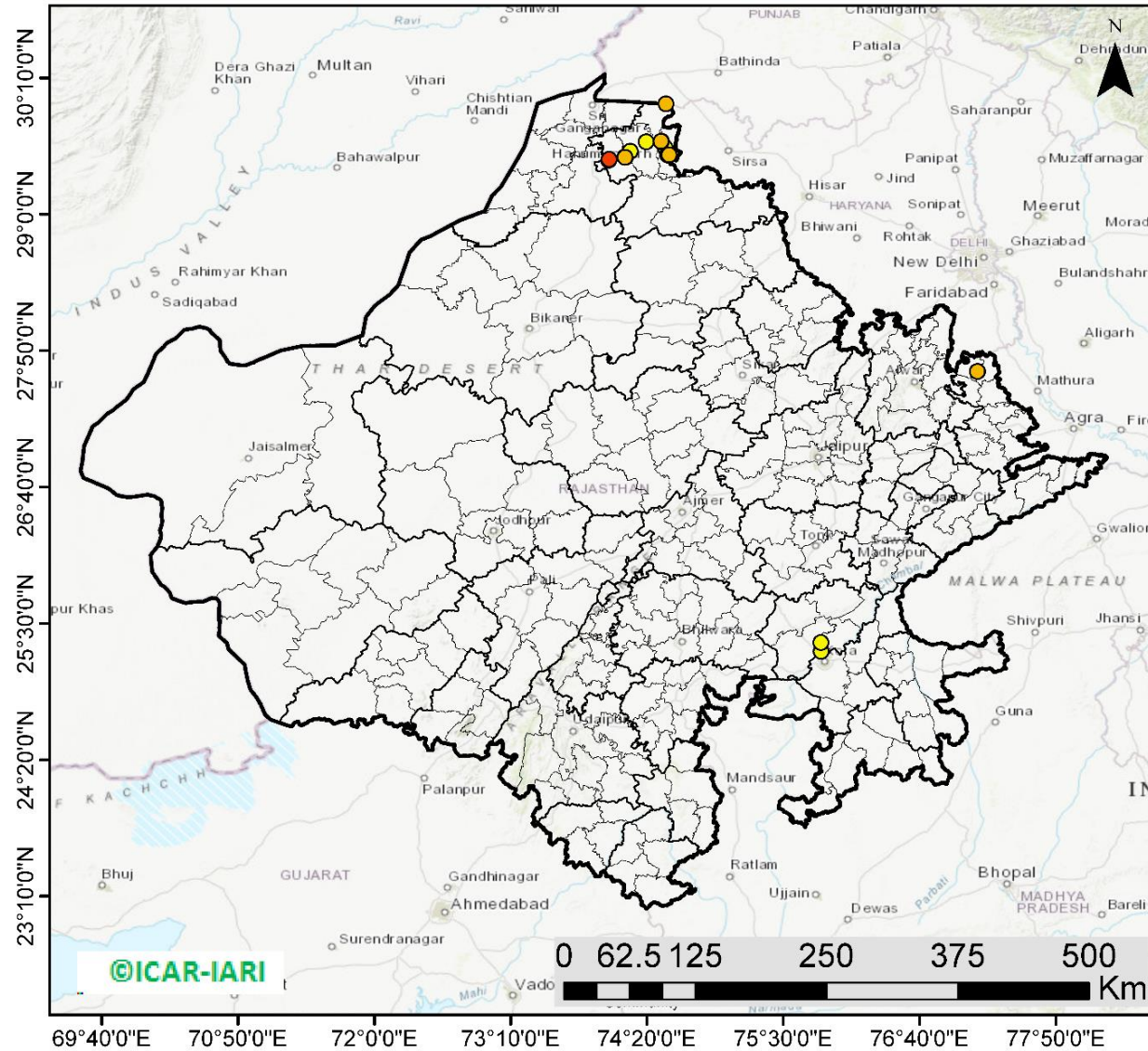

**23** burning events detected in Rajasthan on **29th October 2021**

### Fire Intensity (W/m<sup>2</sup>)

- 0 - 5
- 6 - 10
- 11 - 15
- 16 - 20
- >20



<http://geoportal.icar.gov.in:8080/geoexplorer/composer/>

## District-wise cumulative number of residues burning events in Rajasthan (15 Sep - 29 Oct-2021)

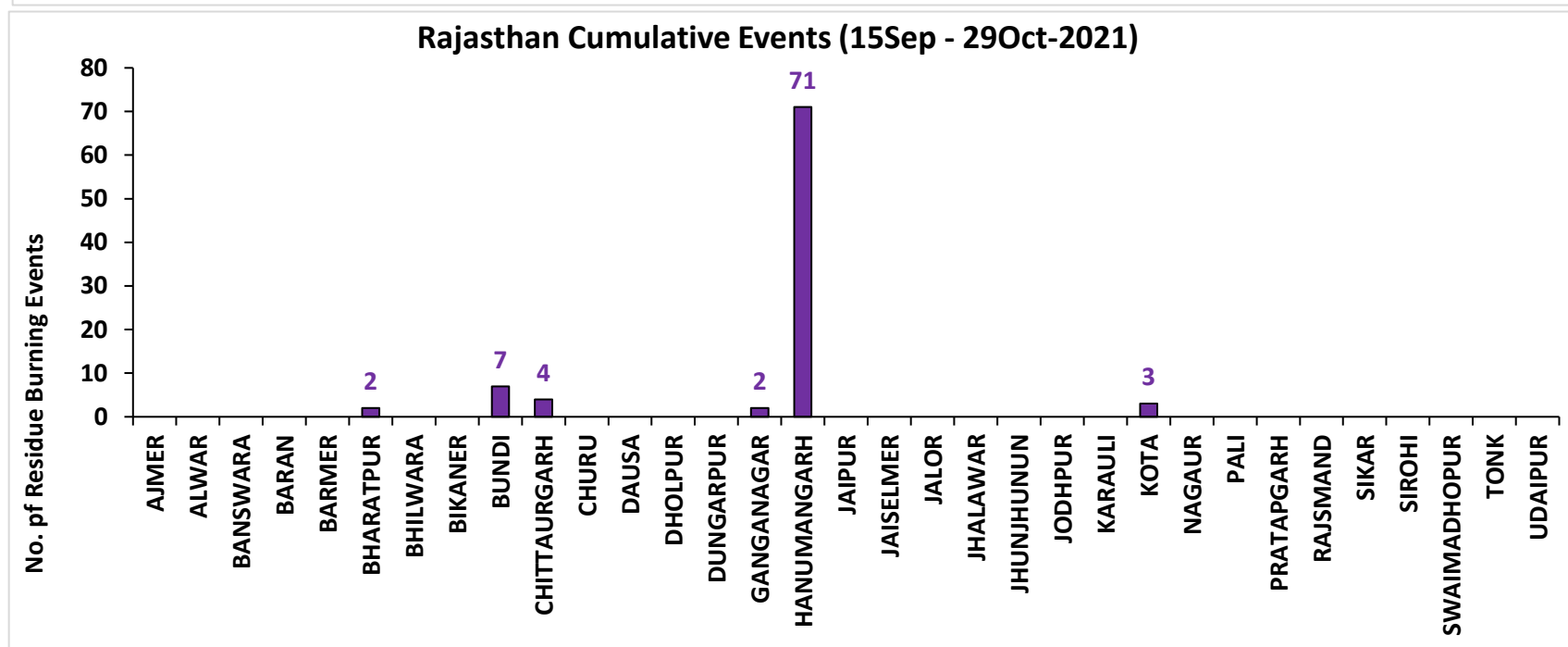
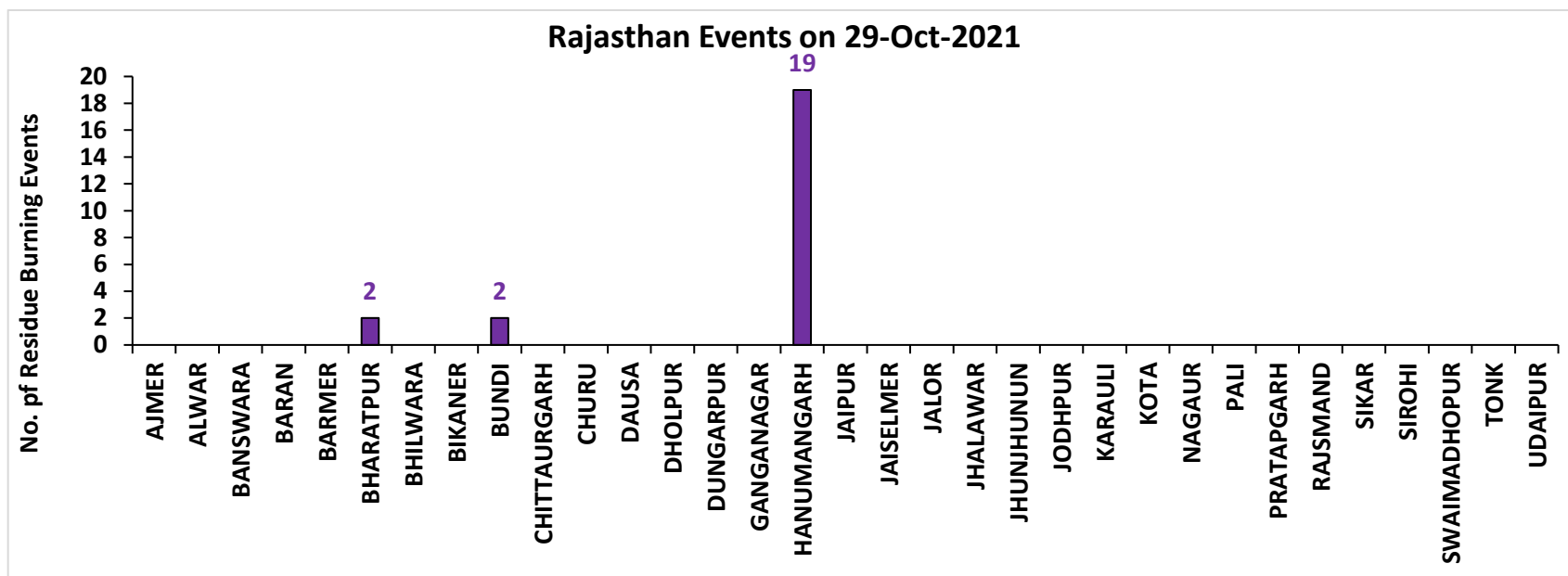

# Madhya Pradesh

## RICE RESIDUE BURNING IN MADHYA PRADESH

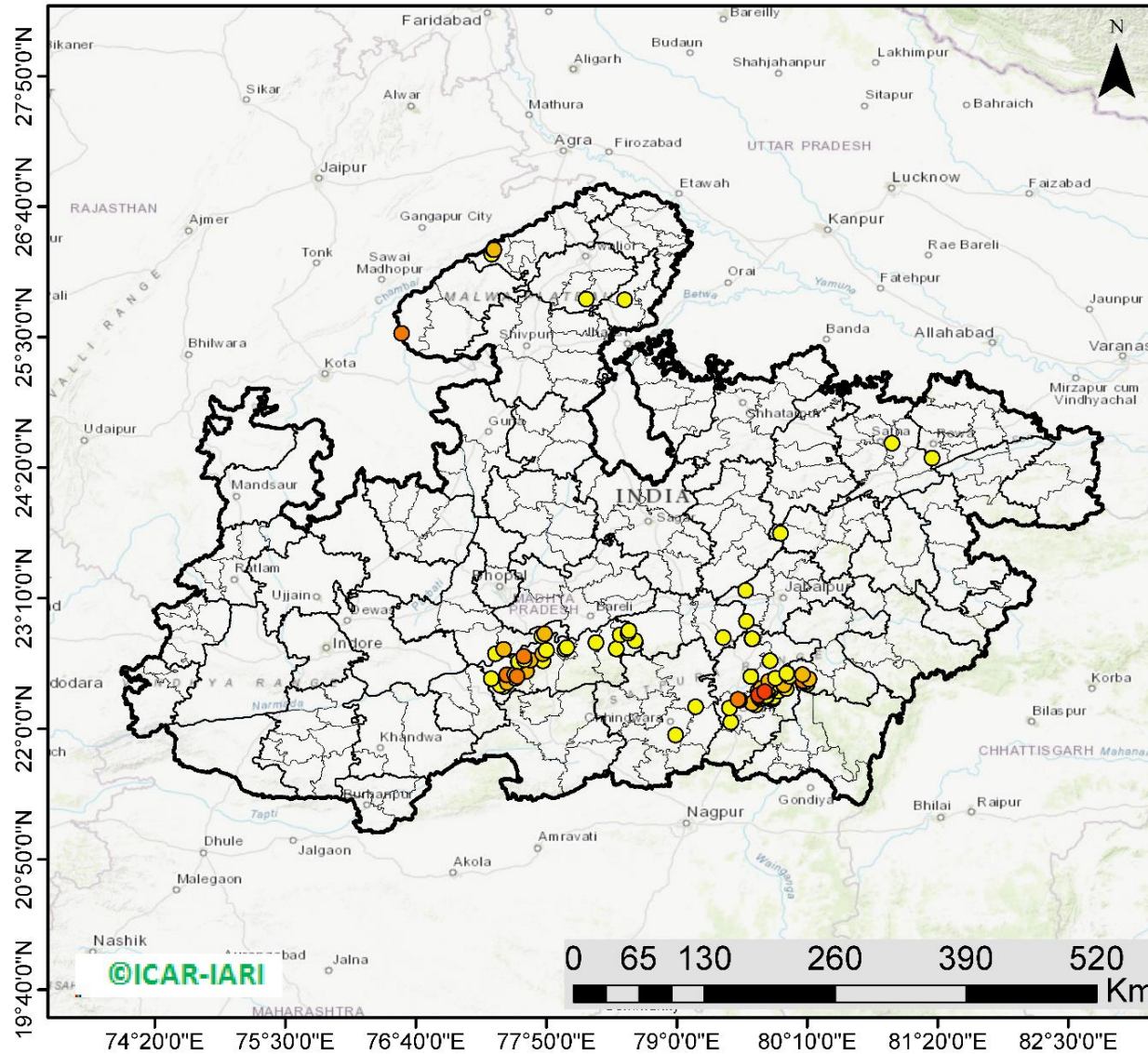

**97** burning events detected in MP on **29th October 2021**

### Fire Intensity (W/m<sup>2</sup>)

- 0 - 5
- 6 - 10
- 11 - 15
- 16 - 20
- >20



<http://geoportal.icar.gov.in:8080/geoexplorer/composer/>

## District-wise cumulative number of residues burning events in Madhya Pradesh (15 Sep - 29 Oct-2021)

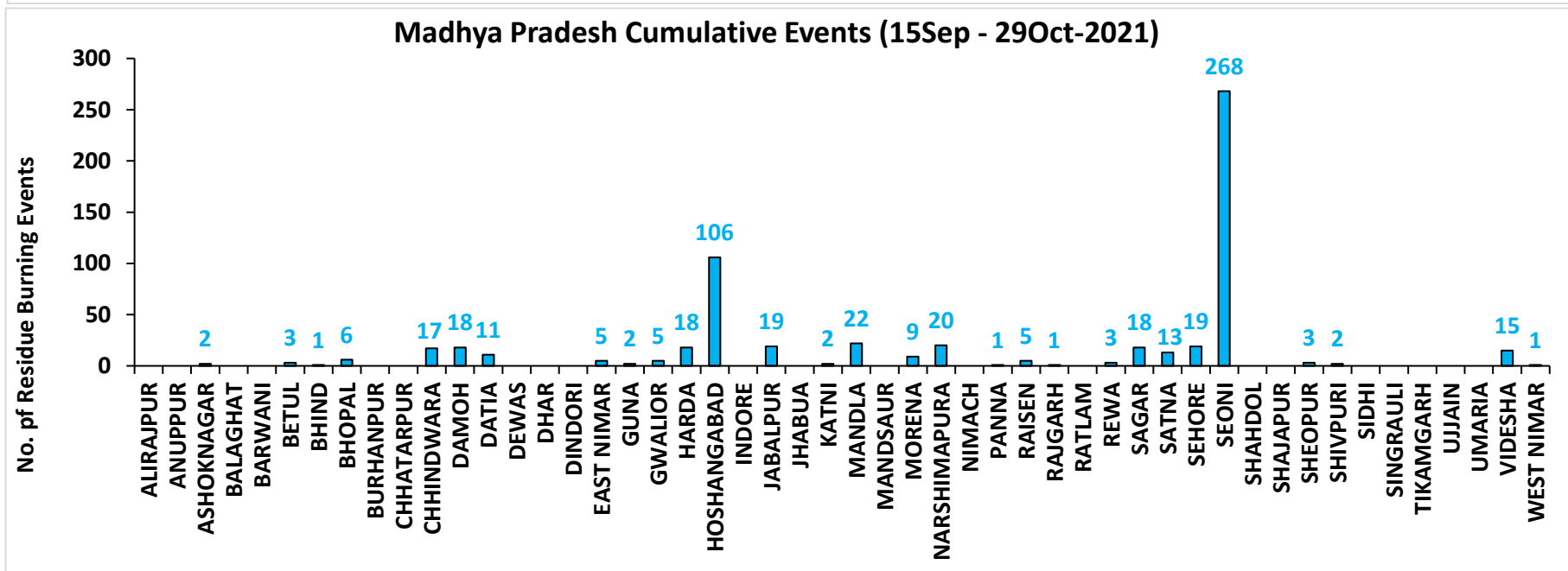
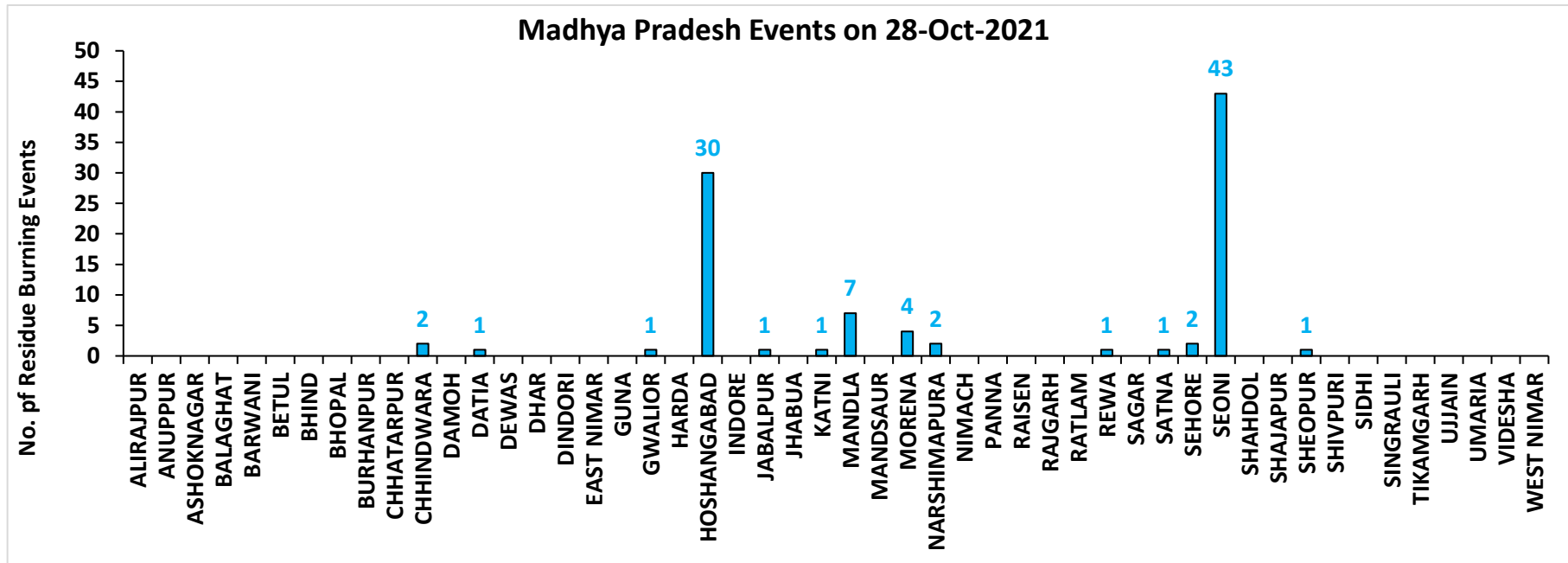

**District-wise cumulative number of residues burning events detected in 2020 and 2021**

**(Period: 15 September - 29 October)**

**(a) Punjab**

| District           | 15 Sep – 29 Oct |             |
|--------------------|-----------------|-------------|
|                    | 2020            | 2021        |
| AMRITSAR           | 2614            | 1042        |
| BARNALA            | 434             | 240         |
| BATHINDA           | 609             | 272         |
| FARIDKOT           | 1284            | 554         |
| FATEHGARH SAHIB    | 831             | 292         |
| FAZILKA            | 337             | 142         |
| FIROZPUR           | 3435            | 679         |
| GURDASPUR          | 1785            | 421         |
| HOSHIARPUR         | 299             | 95          |
| JALANDHAR          | 706             | 391         |
| KAPURTHALA         | 1264            | 567         |
| LUDHIANA           | 984             | 578         |
| MANSA              | 446             | 90          |
| MOGA               | 707             | 325         |
| MUKTSAR            | 749             | 279         |
| PATHANKOT          | 8               | 1           |
| PATIALA            | 2573            | 777         |
| RUPNAGAR           | 103             | 46          |
| SANGRUR            | 1998            | 322         |
| SAS NAGAR (MOHALI) | 106             | 64          |
| SBS NAGAR          | 56              | 38          |
| TARN TARAN         | 4438            | 1786        |
| <b>Total</b>       | <b>25766</b>    | <b>9001</b> |

**(b) Haryana**

| District      | 15 Sep – 29 Oct |             |
|---------------|-----------------|-------------|
|               | 2020            | 2021        |
| AMBALA        | 287             | 136         |
| BHIWANI       | 0               | 0           |
| CHARKHI DADRI | 0               | 0           |
| FARIDABAD     | 1               | 2           |
| FATEHABAD     | 191             | 220         |
| GURGAON       | 0               | 0           |
| HISAR         | 11              | 11          |
| JHAJJAR       | 3               | 0           |
| JIND          | 73              | 122         |
| KAITHAL       | 486             | 659         |
| KARNAL        | 483             | 660         |
| KURUKSHETRA   | 367             | 411         |
| MAHENDRAGARH  | 0               | 0           |
| MEWAT         | 0               | 0           |
| PALWAL        | 35              | 38          |
| PANCHKULA     | 0               | 0           |
| PANIPAT       | 16              | 28          |
| REWARI        | 0               | 0           |
| ROHTAK        | 6               | 0           |
| SIRSA         | 49              | 29          |
| SONIPAT       | 19              | 9           |
| YAMUNANAGAR   | 109             | 88          |
| <b>Total</b>  | <b>2136</b>     | <b>2413</b> |

(c) Uttar Pradesh

| District      | 15 Sep – 29 Oct |      |                 |    |    |                  |             |            |
|---------------|-----------------|------|-----------------|----|----|------------------|-------------|------------|
|               | 2020            | 2021 | GAUTAMBUDHNAGAR | 7  | 9  | MUZAFARNAGAR     | 5           | 3          |
| AGRA          | 2               | 0    | GAZIPUR         | 0  | 0  | PILHIBHIT        | 10          | 119        |
| ALIGARH       | 75              | 25   | GHAZIABAD       | 8  | 5  | PRATAPGARH       | 4           | 0          |
| ALLAHABAD     | 4               | 2    | GONDA           | 1  | 0  | RAIBEARELI       | 2           | 1          |
| AMBEDKARNAGAR | 1               | 0    | GORAKHPUR       | 3  | 0  | RAMPUR           | 82          | 62         |
| AMETHI        | 2               | 2    | HAMIRPUR        | 1  | 0  | SAMBHAL          | 7           | 7          |
| AMROHA        | 3               | 0    | HAPUR           | 7  | 3  | SANTKABIRNAGAR   | 0           | 0          |
| AURAIYA       | 20              | 11   | HARDOI          | 29 | 7  | SANTRAVIDASNAGAR | 0           | 0          |
| AZAMGARH      | 4               | 0    | HATHRAS         | 0  | 0  | SHAHJAHANPUR     | 60          | 204        |
| BADAUN        | 2               | 6    | JALAUN          | 3  | 0  | SHAMLI           | 25          | 17         |
| BAGHPAT       | 5               | 1    | JAUNPUR         | 2  | 1  | SHARANPUR        | 57          | 30         |
| BAHRAICH      | 48              | 8    | JHANSI          | 37 | 7  | SHRAWASTI        | 17          | 3          |
| BALLIA        | 1               | 0    | KANNAUJ         | 14 | 2  | SIDDHARTHANAGAR  | 1           | 0          |
| BALRAMPUR     | 16              | 3    | KANPUR          | 11 | 7  | SITAPUR          | 29          | 20         |
| BANDA         | 1               | 0    | KANPUR DEHAT    | 23 | 2  | SONBHADRA        | 0           | 0          |
| BARABANKI     | 24              | 25   | KASGANJ         | 2  | 2  | SULTANPUR        | 1           | 1          |
| BAREILLY      | 31              | 18   | KAUSHAMBI       | 19 | 11 | UNNAO            | 9           | 1          |
| BASTI         | 6               | 1    | KHERI           | 63 | 67 | VARANASI         | 1           | 0          |
| BIJNOR        | 8               | 6    | KUSHINAGAR      | 3  | 0  | <b>Total</b>     | <b>1082</b> | <b>837</b> |
| BULANDSAHAR   | 29              | 2    | LALITPUR        | 0  | 1  |                  |             |            |
| CHANDAULI     | 0               | 0    | LUCKNOW         | 9  | 8  |                  |             |            |
| CHITRAKOOT    | 0               | 3    | MAHARAJGANJ     | 2  | 0  |                  |             |            |
| DEORIA        | 6               | 0    | MAHOBA          | 12 | 0  |                  |             |            |
| ETAH          | 13              | 6    | MAINPURI        | 18 | 10 |                  |             |            |
| ETAWAH        | 14              | 8    | MATHURA         | 92 | 67 |                  |             |            |
| FAIZABAD      | 3               | 0    | MAU             | 0  | 0  |                  |             |            |
| FARRUKHABAD   | 2               | 0    | MEERUT          | 16 | 5  |                  |             |            |
| FATEHPUR      | 42              | 15   | MIRZAPUR        | 6  | 5  |                  |             |            |
| FIROZABAD     | 14              | 5    | MORADABAD       | 8  | 3  |                  |             |            |

**(d) Delhi**

| District         | 15 Sep – 29 Oct |          |
|------------------|-----------------|----------|
|                  | 2020            | 2021     |
| CENTRAL          | 0               | 0        |
| EAST             | 0               | 0        |
| NEW DELHI        | 0               | 0        |
| NORTH            | 2               | 0        |
| NORTH EAST       | 0               | 0        |
| NORTH WEST DELHI | 3               | 0        |
| SHAHADRA         | 0               | 0        |
| SOUTH            | 1               | 0        |
| SOUTH EAST       | 0               | 0        |
| SOUTH WEST DELHI | 0               | 0        |
| WEST DELHI       | 2               | 0        |
| <b>Total</b>     | <b>8</b>        | <b>0</b> |

**(e) Rajasthan**

| District     | 15 Sep – 29 Oct |           |
|--------------|-----------------|-----------|
|              | 2020            | 2021      |
| AJMER        | 2               | 0         |
| ALWAR        | 4               | 0         |
| BANSWARA     | 0               | 0         |
| BARAN        | 127             | 0         |
| BARMER       | 3               | 0         |
| BHARATPUR    | 2               | 2         |
| BHILWARA     | 6               | 0         |
| BIKANER      | 1               | 0         |
| BUNDI        | 55              | 7         |
| CHITTAURGARH | 0               | 4         |
| CHURU        | 0               | 0         |
| DAUSA        | 0               | 0         |
| DHOLPUR      | 0               | 0         |
| DUNGARPUR    | 0               | 0         |
| GANGANAGAR   | 10              | 2         |
| HANUMANGARH  | 273             | 71        |
| JAIPUR       | 2               | 0         |
| JAISELMER    | 3               | 0         |
| JALOR        | 0               | 0         |
| JHALAWAR     | 2               | 0         |
| JHUNJHUNUN   | 1               | 0         |
| JODHPUR      | 2               | 0         |
| KARALI       | 1               | 0         |
| KOTA         | 66              | 3         |
| NAGPUR       | 0               | 0         |
| PALI         | 2               | 0         |
| PRATAPGARH   | 6               | 0         |
| RAJSMAND     | 0               | 0         |
| SIKAR        | 0               | 0         |
| SIROHI       | 1               | 0         |
| SWAIMADHOPUR | 30              | 0         |
| TONK         | 3               | 0         |
| UDAIPUR      | 0               | 0         |
| <b>Total</b> | <b>602</b>      | <b>89</b> |

(f) Madhya Pradesh

| District     | 15 Sep – 29 Oct |      |              |             |            |
|--------------|-----------------|------|--------------|-------------|------------|
|              | 2020            | 2021 |              |             |            |
|              |                 |      | PANNA        | 13          | 1          |
| ALIRAJPUR    | 0               | 0    | RAISEN       | 150         | 5          |
| ANUPPUR      | 0               | 0    | RAJGARH      | 9           | 1          |
| ASHOKNAGAR   | 75              | 2    | RATLAM       | 0           | 0          |
| BALAGHAT     | 0               | 0    | REWA         | 32          | 3          |
| BARWANI      | 0               | 0    | SAGAR        | 23          | 18         |
| BETUL        | 14              | 3    | SATNA        | 101         | 13         |
| BHIND        | 51              | 1    | SEHORE       | 38          | 19         |
| BHOPAL       | 25              | 6    | SEONI        | 420         | 268        |
| BURHANPUR    | 0               | 0    | SHAHDOL      | 0           | 0          |
| CHHATARPUR   | 5               | 0    | SHAJAPUR     | 7           | 0          |
| CHHINDWARA   | 33              | 17   | SHEOPUR      | 180         | 3          |
| DAMOH        | 50              | 18   | SHIVPURI     | 56          | 2          |
| DATIA        | 253             | 11   | SIDHI        | 1           | 0          |
| DEWAS        | 4               | 0    | SINGRAULI    | 0           | 0          |
| DHAR         | 27              | 0    | TIKAMGARH    | 3           | 0          |
| DINDORI      | 0               | 0    | UJJAIN       | 5           | 0          |
| EAST NIMAR   | 13              | 5    | UMARIA       | 0           | 0          |
| GUNA         | 40              | 2    | VIDESHA      | 87          | 15         |
| GWALIOR      | 307             | 5    | WEST NIMAR   | 26          | 1          |
| HARDA        | 12              | 18   | <b>Total</b> | <b>2681</b> | <b>615</b> |
| HOSHANGABAD  | 391             | 106  |              |             |            |
| INDORE       | 3               | 0    |              |             |            |
| JABALPUR     | 78              | 19   |              |             |            |
| JHABUA       | 0               | 0    |              |             |            |
| KATNI        | 47              | 2    |              |             |            |
| MANDLA       | 9               | 22   |              |             |            |
| MANDSAUR     | 8               | 0    |              |             |            |
| MORENA       | 42              | 9    |              |             |            |
| NARSHIMAPURA | 43              | 20   |              |             |            |
| NIMACH       | 0               | 0    |              |             |            |



**State-wise and date-wise number of paddy residue burning events detected in 2020 and 2021**  
**(Period: 15 September – 29 October)**

**Number of Paddy Residue Burning Events Detected**

|        | Punjab |      | Haryana |      | Uttar Pradesh |      | Delhi |      | Rajasthan |      | Madhya Pradesh |      |
|--------|--------|------|---------|------|---------------|------|-------|------|-----------|------|----------------|------|
|        | 2020   | 2021 | 2020    | 2021 | 2020          | 2021 | 2020  | 2021 | 2020      | 2021 | 2020           | 2021 |
| 15-Sep | 5      | 0    | 2       | 0    | 1             | 0    | 0     | 0    | 1         | 0    | 2              | 0    |
| 16-Sep | 0      | 2    | 1       | 0    | 0             | 0    | 0     | 0    | 0         | 0    | 0              | 0    |
| 17-Sep | 5      | 0    | 3       | 0    | 0             | 0    | 0     | 0    | 0         | 0    | 0              | 0    |
| 18-Sep | 17     | 9    | 0       | 0    | 0             | 1    | 0     | 0    | 0         | 0    | 0              | 0    |
| 19-Sep | 30     | 5    | 2       | 0    | 0             | 1    | 0     | 0    | 0         | 0    | 0              | 0    |
| 20-Sep | 67     | 8    | 6       | 0    | 2             | 0    | 0     | 0    | 0         | 0    | 0              | 0    |
| 21-Sep | 54     | 0    | 2       | 0    | 1             | 0    | 0     | 0    | 1         | 0    | 2              | 0    |
| 22-Sep | 34     | 0    | 1       | 0    | 1             | 0    | 0     | 0    | 0         | 0    | 0              | 0    |
| 23-Sep | 49     | 0    | 0       | 0    | 1             | 0    | 0     | 0    | 1         | 0    | 0              | 0    |
| 24-Sep | 78     | 5    | 0       | 0    | 1             | 1    | 0     | 0    | 0         | 0    | 0              | 0    |
| 25-Sep | 184    | 11   | 11      | 0    | 5             | 0    | 0     | 0    | 1         | 0    | 0              | 0    |
| 26-Sep | 190    | 19   | 5       | 0    | 8             | 0    | 0     | 0    | 1         | 0    | 2              | 0    |
| 27-Sep | 78     | 37   | 8       | 0    | 4             | 1    | 0     | 0    | 0         | 0    | 1              | 0    |
| 28-Sep | 55     | 28   | 6       | 1    | 1             | 6    | 0     | 0    | 0         | 0    | 1              | 1    |
| 29-Sep | 63     | 64   | 9       | 4    | 6             | 10   | 0     | 0    | 3         | 0    | 0              | 4    |
| 30-Sep | 116    | 27   | 22      | 2    | 13            | 13   | 1     | 0    | 1         | 0    | 5              | 0    |
| 01-Oct | 165    | 13   | 15      | 4    | 7             | 13   | 0     | 0    | 4         | 1    | 13             | 0    |
| 02-Oct | 141    | 0    | 30      | 2    | 12            | 0    | 1     | 0    | 7         | 0    | 12             | 0    |
| 03-Oct | 110    | 9    | 8       | 6    | 4             | 3    | 0     | 0    | 9         | 0    | 5              | 1    |
| 04-Oct | 162    | 23   | 29      | 2    | 8             | 0    | 0     | 0    | 15        | 0    | 4              | 2    |
| 05-Oct | 161    | 18   | 17      | 3    | 14            | 2    | 0     | 0    | 14        | 0    | 13             | 1    |
| 06-Oct | 171    | 42   | 30      | 0    | 12            | 1    | 1     | 0    | 16        | 0    | 37             | 1    |
| 07-Oct | 197    | 72   | 32      | 11   | 41            | 13   | 0     | 0    | 14        | 1    | 31             | 1    |
| 08-Oct | 95     | 108  | 29      | 27   | 25            | 11   | 0     | 0    | 11        | 0    | 17             | 2    |
| 09-Oct | 121    | 114  | 20      | 39   | 15            | 20   | 0     | 0    | 12        | 0    | 15             | 4    |
| 10-Oct | 232    | 150  | 33      | 95   | 9             | 54   | 0     | 0    | 14        | 1    | 18             | 10   |
| 11-Oct | 377    | 64   | 90      | 51   | 23            | 28   | 0     | 0    | 21        | 7    | 32             | 2    |
| 12-Oct | 388    | 97   | 69      | 51   | 46            | 23   | 0     | 0    | 24        | 1    | 44             | 1    |

|               |              |             |             |             |             |            |          |          |            |           |             |            |
|---------------|--------------|-------------|-------------|-------------|-------------|------------|----------|----------|------------|-----------|-------------|------------|
| <b>13-Oct</b> | 266          | 132         | 47          | 91          | 36          | 42         | 0        | 0        | 7          | 5         | 21          | 2          |
| <b>14-Oct</b> | 605          | 229         | 69          | 98          | 9           | 68         | 0        | 0        | 16         | 1         | 15          | 11         |
| <b>15-Oct</b> | 449          | 660         | 106         | 363         | 15          | 149        | 0        | 0        | 9          | 8         | 8           | 27         |
| <b>16-Oct</b> | 654          | 429         | 80          | 176         | 21          | 121        | 1        | 0        | 12         | 2         | 23          | 13         |
| <b>17-Oct</b> | 1172         | 14          | 143         | 0           | 38          | 39         | 0        | 0        | 26         | 0         | 63          | 1          |
| <b>18-Oct</b> | 938          | 57          | 166         | 1           | 76          | 0          | 0        | 0        | 37         | 2         | 88          | 0          |
| <b>19-Oct</b> | 1080         | 496         | 72          | 55          | 43          | 5          | 0        | 0        | 27         | 5         | 49          | 1          |
| <b>20-Oct</b> | 890          | 788         | 62          | 155         | 31          | 1          | 0        | 0        | 26         | 4         | 9           | 21         |
| <b>21-Oct</b> | 1392         | 597         | 101         | 131         | 25          | 5          | 2        | 0        | 32         | 2         | 112         | 30         |
| <b>22-Oct</b> | 1665         | 1111        | 128         | 140         | 32          | 3          | 0        | 0        | 29         | 5         | 183         | 29         |
| <b>23-Oct</b> | 1438         | 620         | 106         | 218         | 84          | 8          | 1        | 0        | 23         | 7         | 204         | 32         |
| <b>24-Oct</b> | 911          | 0           | 57          | 38          | 63          | 11         | 0        | 0        | 20         | 4         | 150         | 34         |
| <b>25-Oct</b> | 1416         | 76          | 155         | 71          | 50          | 18         | 1        | 0        | 18         | 2         | 144         | 60         |
| <b>26-Oct</b> | 2126         | 329         | 77          | 175         | 33          | 41         | 0        | 0        | 34         | 3         | 178         | 55         |
| <b>27-Oct</b> | 2563         | 279         | 96          | 93          | 40          | 58         | 0        | 0        | 42         | 1         | 294         | 62         |
| <b>28-Oct</b> | 3232         | 906         | 139         | 149         | 87          | 35         | 0        | 0        | 45         | 4         | 537         | 110        |
| <b>29-Oct</b> | 1624         | 1353        | 52          | 161         | 139         | 32         | 0        | 0        | 29         | 23        | 349         | 97         |
| <b>Total</b>  | <b>25766</b> | <b>9001</b> | <b>2136</b> | <b>2413</b> | <b>1082</b> | <b>837</b> | <b>8</b> | <b>0</b> | <b>602</b> | <b>89</b> | <b>2681</b> | <b>615</b> |

### Details of residue burning events in Punjab on 29-Oct-2021

| S. No. | District | Tehsil / Block | Satellite | Latitude | Longitude | ACQ_DATE   | ACQ_TIME | Day / Night | Fire Power (W/m <sup>2</sup> ) |
|--------|----------|----------------|-----------|----------|-----------|------------|----------|-------------|--------------------------------|
| 1      | AMRITSAR | AJNALA         | S-NPP     | 31.87100 | 74.72240  | 10/29/2021 | 14:01:15 | D           | 2.40                           |
| 2      | AMRITSAR | AJNALA         | AQUA      | 31.87000 | 74.72100  | 10/29/2021 | 13:56:43 | D           | 13.70                          |
| 3      | AMRITSAR | ATTARI         | S-NPP     | 31.54270 | 74.85620  | 10/29/2021 | 14:01:15 | D           | 7.10                           |
| 4      | AMRITSAR | ATTARI         | S-NPP     | 31.54670 | 74.70650  | 10/29/2021 | 14:01:15 | D           | 3.20                           |
| 5      | AMRITSAR | ATTARI         | S-NPP     | 31.56690 | 74.86930  | 10/29/2021 | 14:01:15 | D           | 6.40                           |
| 6      | AMRITSAR | ATTARI         | S-NPP     | 31.56730 | 74.87150  | 10/29/2021 | 14:01:15 | D           | 11.80                          |
| 7      | AMRITSAR | ATTARI         | S-NPP     | 31.57490 | 74.85760  | 10/29/2021 | 14:01:15 | D           | 13.90                          |
| 8      | AMRITSAR | ATTARI         | S-NPP     | 31.57550 | 74.85960  | 10/29/2021 | 14:01:15 | D           | 22.20                          |
| 9      | AMRITSAR | ATTARI         | S-NPP     | 31.61220 | 74.61630  | 10/29/2021 | 14:01:15 | D           | 3.70                           |
| 10     | AMRITSAR | ATTARI         | AQUA      | 31.54000 | 74.85200  | 10/29/2021 | 13:56:43 | D           | 7.30                           |
| 11     | AMRITSAR | ATTARI         | AQUA      | 31.57000 | 74.84800  | 10/29/2021 | 13:56:43 | D           | 7.90                           |
| 12     | AMRITSAR | ATTARI         | AQUA      | 31.57200 | 74.86100  | 10/29/2021 | 13:56:43 | D           | 17.90                          |
| 13     | AMRITSAR | ATTARI         | AQUA      | 31.58000 | 74.66300  | 10/29/2021 | 13:56:43 | D           | 7.10                           |
| 14     | AMRITSAR | CHOGAWAN       | S-NPP     | 31.76250 | 74.64880  | 10/29/2021 | 14:01:15 | D           | 3.90                           |
| 15     | AMRITSAR | CHOGAWAN       | S-NPP     | 31.79290 | 74.56830  | 10/29/2021 | 14:01:15 | D           | 3.80                           |
| 16     | AMRITSAR | CHOGAWAN       | S-NPP     | 31.82160 | 74.63300  | 10/29/2021 | 14:01:15 | D           | 4.10                           |
| 17     | AMRITSAR | CHOGAWAN       | S-NPP     | 31.82860 | 74.61100  | 10/29/2021 | 14:01:15 | D           | 2.90                           |
| 18     | AMRITSAR | CHOGAWAN       | S-NPP     | 31.83050 | 74.67950  | 10/29/2021 | 14:01:15 | D           | 4.00                           |
| 19     | AMRITSAR | CHOGAWAN       | S-NPP     | 31.86350 | 74.64360  | 10/29/2021 | 14:01:15 | D           | 6.30                           |
| 20     | AMRITSAR | CHOGAWAN       | S-NPP     | 31.86520 | 74.64050  | 10/29/2021 | 14:01:15 | D           | 4.60                           |
| 21     | AMRITSAR | CHOGAWAN       | AQUA      | 31.86100 | 74.64100  | 10/29/2021 | 13:56:43 | D           | 7.50                           |
| 22     | AMRITSAR | HARSHA CHHINA  | S-NPP     | 31.71880 | 74.81410  | 10/29/2021 | 14:01:15 | D           | 3.00                           |
| 23     | AMRITSAR | HARSHA CHHINA  | S-NPP     | 31.73590 | 74.80120  | 10/29/2021 | 14:01:15 | D           | 1.30                           |
| 24     | AMRITSAR | JANDIALA GURU  | S-NPP     | 31.58670 | 74.93190  | 10/29/2021 | 14:01:15 | D           | 3.00                           |
| 25     | AMRITSAR | JANDIALA GURU  | S-NPP     | 31.58670 | 74.93410  | 10/29/2021 | 14:01:15 | D           | 5.70                           |
| 26     | AMRITSAR | MAJITHA        | S-NPP     | 31.70300 | 75.09110  | 10/29/2021 | 14:01:15 | D           | 5.80                           |
| 27     | AMRITSAR | MAJITHA        | S-NPP     | 31.70660 | 75.08980  | 10/29/2021 | 14:01:15 | D           | 5.30                           |
| 28     | AMRITSAR | MAJITHA        | S-NPP     | 31.70760 | 75.09050  | 10/29/2021 | 14:01:15 | D           | 3.30                           |
| 29     | AMRITSAR | MAJITHA        | S-NPP     | 31.71100 | 75.03360  | 10/29/2021 | 14:01:15 | D           | 4.60                           |

|    |          |          |       |          |          |            |          |   |       |
|----|----------|----------|-------|----------|----------|------------|----------|---|-------|
| 30 | AMRITSAR | MAJITHA  | S-NPP | 31.72140 | 75.09920 | 10/29/2021 | 14:01:15 | D | 8.50  |
| 31 | AMRITSAR | MAJITHA  | S-NPP | 31.73280 | 75.06990 | 10/29/2021 | 14:01:15 | D | 5.10  |
| 32 | AMRITSAR | MAJITHA  | S-NPP | 31.74130 | 74.90890 | 10/29/2021 | 14:01:15 | D | 2.40  |
| 33 | AMRITSAR | MAJITHA  | S-NPP | 31.74250 | 75.07430 | 10/29/2021 | 14:01:15 | D | 4.50  |
| 34 | AMRITSAR | MAJITHA  | S-NPP | 31.75600 | 74.91810 | 10/29/2021 | 14:01:15 | D | 10.40 |
| 35 | AMRITSAR | MAJITHA  | S-NPP | 31.76060 | 74.91750 | 10/29/2021 | 14:01:15 | D | 5.90  |
| 36 | AMRITSAR | MAJITHA  | AQUA  | 31.70100 | 75.08500 | 10/29/2021 | 13:56:43 | D | 7.40  |
| 37 | AMRITSAR | MAJITHA  | AQUA  | 31.73800 | 75.07400 | 10/29/2021 | 13:56:43 | D | 6.80  |
| 38 | AMRITSAR | MAJITHA  | AQUA  | 31.75100 | 74.91700 | 10/29/2021 | 13:56:43 | D | 6.70  |
| 39 | AMRITSAR | RAYYA    | S-NPP | 31.49270 | 75.22580 | 10/29/2021 | 14:01:15 | D | 5.70  |
| 40 | AMRITSAR | RAYYA    | S-NPP | 31.49440 | 75.22800 | 10/29/2021 | 14:01:15 | D | 6.30  |
| 41 | AMRITSAR | RAYYA    | S-NPP | 31.50100 | 75.21350 | 10/29/2021 | 14:01:15 | D | 4.60  |
| 42 | AMRITSAR | RAYYA    | S-NPP | 31.55490 | 75.29220 | 10/29/2021 | 14:01:15 | D | 7.40  |
| 43 | AMRITSAR | RAYYA    | S-NPP | 31.55950 | 75.29170 | 10/29/2021 | 14:01:15 | D | 7.40  |
| 44 | AMRITSAR | RAYYA    | S-NPP | 31.56640 | 75.21140 | 10/29/2021 | 14:01:15 | D | 9.30  |
| 45 | AMRITSAR | RAYYA    | S-NPP | 31.62120 | 75.21890 | 10/29/2021 | 14:01:15 | D | 9.20  |
| 46 | AMRITSAR | RAYYA    | S-NPP | 31.62580 | 75.21840 | 10/29/2021 | 14:01:15 | D | 6.30  |
| 47 | AMRITSAR | RAYYA    | AQUA  | 31.51100 | 75.21200 | 10/29/2021 | 13:56:43 | D | 6.80  |
| 48 | AMRITSAR | RAYYA    | AQUA  | 31.53800 | 75.20200 | 10/29/2021 | 13:56:43 | D | 7.70  |
| 49 | AMRITSAR | TARSIKKA | S-NPP | 31.70200 | 75.09040 | 10/29/2021 | 14:01:15 | D | 5.30  |
| 50 | AMRITSAR | TARSIKKA | S-NPP | 31.73610 | 75.15930 | 10/29/2021 | 14:01:15 | D | 16.70 |
| 51 | AMRITSAR | VERKA    | S-NPP | 31.60750 | 74.75930 | 10/29/2021 | 14:01:15 | D | 8.20  |
| 52 | BARNALA  | BARNALA  | S-NPP | 30.19360 | 75.49900 | 10/29/2021 | 14:01:15 | D | 5.90  |
| 53 | BARNALA  | BARNALA  | S-NPP | 30.20800 | 75.55330 | 10/29/2021 | 14:01:15 | D | 5.00  |
| 54 | BARNALA  | BARNALA  | S-NPP | 30.20900 | 75.56450 | 10/29/2021 | 14:01:15 | D | 7.10  |
| 55 | BARNALA  | BARNALA  | S-NPP | 30.21260 | 75.55280 | 10/29/2021 | 14:01:15 | D | 5.00  |
| 56 | BARNALA  | BARNALA  | S-NPP | 30.23060 | 75.39480 | 10/29/2021 | 14:01:15 | D | 6.40  |
| 57 | BARNALA  | BARNALA  | S-NPP | 30.23470 | 75.39740 | 10/29/2021 | 14:01:15 | D | 3.90  |
| 58 | BARNALA  | BARNALA  | S-NPP | 30.25160 | 75.53460 | 10/29/2021 | 14:01:15 | D | 3.20  |
| 59 | BARNALA  | BARNALA  | S-NPP | 30.25530 | 75.52290 | 10/29/2021 | 14:01:15 | D | 8.40  |
| 60 | BARNALA  | BARNALA  | S-NPP | 30.25710 | 75.52510 | 10/29/2021 | 14:01:15 | D | 11.40 |
| 61 | BARNALA  | BARNALA  | S-NPP | 30.26070 | 75.51350 | 10/29/2021 | 14:01:15 | D | 6.20  |
| 62 | BARNALA  | BARNALA  | S-NPP | 30.26360 | 75.51070 | 10/29/2021 | 14:01:15 | D | 8.30  |

|    |         |             |       |          |          |            |          |   |       |
|----|---------|-------------|-------|----------|----------|------------|----------|---|-------|
| 63 | BARNALA | BARNALA     | S-NPP | 30.26410 | 75.51630 | 10/29/2021 | 14:01:15 | D | 8.30  |
| 64 | BARNALA | BARNALA     | S-NPP | 30.26530 | 75.51290 | 10/29/2021 | 14:01:15 | D | 6.20  |
| 65 | BARNALA | BARNALA     | S-NPP | 30.28780 | 75.51910 | 10/29/2021 | 14:01:15 | D | 6.20  |
| 66 | BARNALA | BARNALA     | S-NPP | 30.29260 | 75.46810 | 10/29/2021 | 14:01:15 | D | 2.90  |
| 67 | BARNALA | BARNALA     | S-NPP | 30.40160 | 75.60620 | 10/29/2021 | 14:01:15 | D | 2.50  |
| 68 | BARNALA | BARNALA     | S-NPP | 30.41890 | 75.48530 | 10/29/2021 | 14:01:15 | D | 22.80 |
| 69 | BARNALA | BARNALA     | S-NPP | 30.45100 | 75.62910 | 10/29/2021 | 14:01:15 | D | 8.00  |
| 70 | BARNALA | BARNALA     | S-NPP | 30.45260 | 75.64610 | 10/29/2021 | 14:01:15 | D | 11.90 |
| 71 | BARNALA | BARNALA     | S-NPP | 30.47110 | 75.61880 | 10/29/2021 | 14:01:15 | D | 4.70  |
| 72 | BARNALA | BARNALA     | S-NPP | 30.47860 | 75.62020 | 10/29/2021 | 14:01:15 | D | 3.90  |
| 73 | BARNALA | BARNALA     | S-NPP | 30.50280 | 75.65540 | 10/29/2021 | 14:01:15 | D | 6.20  |
| 74 | BARNALA | BARNALA     | S-NPP | 30.50490 | 75.62640 | 10/29/2021 | 14:01:15 | D | 13.10 |
| 75 | BARNALA | BARNALA     | S-NPP | 30.51120 | 75.64290 | 10/29/2021 | 14:01:15 | D | 14.00 |
| 76 | BARNALA | BARNALA     | AQUA  | 30.19100 | 75.48600 | 10/29/2021 | 13:56:43 | D | 21.90 |
| 77 | BARNALA | BARNALA     | AQUA  | 30.19200 | 75.49900 | 10/29/2021 | 13:56:43 | D | 59.30 |
| 78 | BARNALA | BARNALA     | AQUA  | 30.19300 | 75.49200 | 10/29/2021 | 13:56:43 | D | 69.10 |
| 79 | BARNALA | BARNALA     | AQUA  | 30.19500 | 75.50600 | 10/29/2021 | 13:56:43 | D | 20.50 |
| 80 | BARNALA | BARNALA     | AQUA  | 30.20700 | 75.44100 | 10/29/2021 | 13:56:43 | D | 12.60 |
| 81 | BARNALA | BARNALA     | AQUA  | 30.20900 | 75.55400 | 10/29/2021 | 13:56:43 | D | 7.50  |
| 82 | BARNALA | BARNALA     | AQUA  | 30.25600 | 75.50400 | 10/29/2021 | 13:56:43 | D | 14.90 |
| 83 | BARNALA | BARNALA     | AQUA  | 30.25700 | 75.51800 | 10/29/2021 | 13:56:43 | D | 21.70 |
| 84 | BARNALA | BARNALA     | AQUA  | 30.37000 | 75.62400 | 10/29/2021 | 13:56:43 | D | 8.20  |
| 85 | BARNALA | BARNALA     | AQUA  | 30.37200 | 75.47400 | 10/29/2021 | 13:56:43 | D | 44.20 |
| 86 | BARNALA | BARNALA     | AQUA  | 30.37500 | 75.48000 | 10/29/2021 | 13:56:43 | D | 14.20 |
| 87 | BARNALA | BARNALA     | AQUA  | 30.39600 | 75.59900 | 10/29/2021 | 13:56:43 | D | 16.80 |
| 88 | BARNALA | BARNALA     | AQUA  | 30.44200 | 75.63500 | 10/29/2021 | 13:56:43 | D | 14.50 |
| 89 | BARNALA | BARNALA     | AQUA  | 30.44300 | 75.54900 | 10/29/2021 | 13:56:43 | D | 9.80  |
| 90 | BARNALA | BARNALA     | AQUA  | 30.44400 | 75.64900 | 10/29/2021 | 13:56:43 | D | 20.50 |
| 91 | BARNALA | MAHAL KALAN | S-NPP | 30.46610 | 75.58730 | 10/29/2021 | 14:01:15 | D | 8.80  |
| 92 | BARNALA | MAHAL KALAN | S-NPP | 30.46810 | 75.58490 | 10/29/2021 | 14:01:15 | D | 10.80 |
| 93 | BARNALA | MAHAL KALAN | S-NPP | 30.48640 | 75.60210 | 10/29/2021 | 14:01:15 | D | 36.90 |
| 94 | BARNALA | MAHAL KALAN | S-NPP | 30.48880 | 75.60530 | 10/29/2021 | 14:01:15 | D | 22.80 |
| 95 | BARNALA | MAHAL KALAN | S-NPP | 30.50960 | 75.62580 | 10/29/2021 | 14:01:15 | D | 13.10 |

|     |         |             |       |          |          |            |          |   |       |
|-----|---------|-------------|-------|----------|----------|------------|----------|---|-------|
| 96  | BARNALA | MAHAL KALAN | S-NPP | 30.52220 | 75.55570 | 10/29/2021 | 14:01:15 | D | 4.50  |
| 97  | BARNALA | MAHAL KALAN | S-NPP | 30.53000 | 75.58900 | 10/29/2021 | 14:01:15 | D | 6.20  |
| 98  | BARNALA | MAHAL KALAN | S-NPP | 30.53050 | 75.64640 | 10/29/2021 | 14:01:15 | D | 15.30 |
| 99  | BARNALA | MAHAL KALAN | S-NPP | 30.53110 | 75.44730 | 10/29/2021 | 14:01:15 | D | 4.00  |
| 100 | BARNALA | MAHAL KALAN | S-NPP | 30.53780 | 75.46900 | 10/29/2021 | 14:01:15 | D | 10.90 |
| 101 | BARNALA | MAHAL KALAN | S-NPP | 30.53780 | 75.62260 | 10/29/2021 | 14:01:15 | D | 4.70  |
| 102 | BARNALA | MAHAL KALAN | S-NPP | 30.54240 | 75.41800 | 10/29/2021 | 14:01:15 | D | 15.20 |
| 103 | BARNALA | MAHAL KALAN | S-NPP | 30.54250 | 75.46840 | 10/29/2021 | 14:01:15 | D | 10.90 |
| 104 | BARNALA | MAHAL KALAN | S-NPP | 30.54350 | 75.63340 | 10/29/2021 | 14:01:15 | D | 8.40  |
| 105 | BARNALA | MAHAL KALAN | S-NPP | 30.55130 | 75.51260 | 10/29/2021 | 14:01:15 | D | 2.40  |
| 106 | BARNALA | MAHAL KALAN | S-NPP | 30.55390 | 75.54070 | 10/29/2021 | 14:01:15 | D | 5.50  |
| 107 | BARNALA | MAHAL KALAN | S-NPP | 30.55610 | 75.43580 | 10/29/2021 | 14:01:15 | D | 21.70 |
| 108 | BARNALA | MAHAL KALAN | S-NPP | 30.55640 | 75.46680 | 10/29/2021 | 14:01:15 | D | 14.80 |
| 109 | BARNALA | MAHAL KALAN | S-NPP | 30.55790 | 75.43300 | 10/29/2021 | 14:01:15 | D | 13.30 |
| 110 | BARNALA | MAHAL KALAN | S-NPP | 30.55860 | 75.46350 | 10/29/2021 | 14:01:15 | D | 34.00 |
| 111 | BARNALA | MAHAL KALAN | S-NPP | 30.56110 | 75.46630 | 10/29/2021 | 14:01:15 | D | 14.80 |
| 112 | BARNALA | MAHAL KALAN | S-NPP | 30.56520 | 75.46020 | 10/29/2021 | 14:01:15 | D | 14.60 |
| 113 | BARNALA | MAHAL KALAN | S-NPP | 30.56740 | 75.45690 | 10/29/2021 | 14:01:15 | D | 15.90 |
| 114 | BARNALA | MAHAL KALAN | S-NPP | 30.56790 | 75.46240 | 10/29/2021 | 14:01:15 | D | 18.60 |
| 115 | BARNALA | MAHAL KALAN | S-NPP | 30.56980 | 75.45960 | 10/29/2021 | 14:01:15 | D | 14.60 |
| 116 | BARNALA | MAHAL KALAN | S-NPP | 30.59210 | 75.63060 | 10/29/2021 | 14:01:15 | D | 3.70  |
| 117 | BARNALA | MAHAL KALAN | AQUA  | 30.52500 | 75.47400 | 10/29/2021 | 13:56:43 | D | 24.30 |
| 118 | BARNALA | MAHAL KALAN | AQUA  | 30.52800 | 75.58800 | 10/29/2021 | 13:56:43 | D | 23.40 |
| 119 | BARNALA | MAHAL KALAN | AQUA  | 30.53100 | 75.61600 | 10/29/2021 | 13:56:43 | D | 13.70 |
| 120 | BARNALA | MAHAL KALAN | AQUA  | 30.53900 | 75.41500 | 10/29/2021 | 13:56:43 | D | 12.90 |
| 121 | BARNALA | MAHAL KALAN | AQUA  | 30.55100 | 75.51300 | 10/29/2021 | 13:56:43 | D | 6.60  |
| 122 | BARNALA | MAHAL KALAN | AQUA  | 30.56300 | 75.46100 | 10/29/2021 | 13:56:43 | D | 12.00 |
| 123 | BARNALA | MAHAL KALAN | AQUA  | 30.59600 | 75.47000 | 10/29/2021 | 13:56:43 | D | 24.80 |
| 124 | BARNALA | SEHNA       | S-NPP | 30.26550 | 75.37710 | 10/29/2021 | 14:01:15 | D | 4.70  |
| 125 | BARNALA | SEHNA       | S-NPP | 30.27630 | 75.39240 | 10/29/2021 | 14:01:15 | D | 11.30 |
| 126 | BARNALA | SEHNA       | S-NPP | 30.28450 | 75.38040 | 10/29/2021 | 14:01:15 | D | 39.10 |
| 127 | BARNALA | SEHNA       | S-NPP | 30.37550 | 75.47360 | 10/29/2021 | 14:01:15 | D | 9.70  |
| 128 | BARNALA | SEHNA       | S-NPP | 30.39740 | 75.30490 | 10/29/2021 | 14:01:15 | D | 2.50  |

|     |          |          |       |          |          |            |          |   |       |
|-----|----------|----------|-------|----------|----------|------------|----------|---|-------|
| 129 | BARNALA  | SEHNA    | S-NPP | 30.41070 | 75.34720 | 10/29/2021 | 14:01:15 | D | 2.30  |
| 130 | BARNALA  | SEHNA    | S-NPP | 30.41680 | 75.31350 | 10/29/2021 | 14:01:15 | D | 8.40  |
| 131 | BARNALA  | SEHNA    | S-NPP | 30.41730 | 75.31890 | 10/29/2021 | 14:01:15 | D | 13.00 |
| 132 | BARNALA  | SEHNA    | S-NPP | 30.41840 | 75.47970 | 10/29/2021 | 14:01:15 | D | 9.40  |
| 133 | BARNALA  | SEHNA    | S-NPP | 30.44780 | 75.40690 | 10/29/2021 | 14:01:15 | D | 8.50  |
| 134 | BARNALA  | SEHNA    | S-NPP | 30.44920 | 75.40910 | 10/29/2021 | 14:01:15 | D | 9.10  |
| 135 | BARNALA  | SEHNA    | S-NPP | 30.47520 | 75.34810 | 10/29/2021 | 14:01:15 | D | 5.30  |
| 136 | BARNALA  | SEHNA    | S-NPP | 30.51060 | 75.32740 | 10/29/2021 | 14:01:15 | D | 7.00  |
| 137 | BARNALA  | SEHNA    | S-NPP | 30.51520 | 75.32680 | 10/29/2021 | 14:01:15 | D | 14.90 |
| 138 | BARNALA  | SEHNA    | AQUA  | 30.27100 | 75.39800 | 10/29/2021 | 13:56:43 | D | 17.10 |
| 139 | BARNALA  | SEHNA    | AQUA  | 30.27400 | 75.38900 | 10/29/2021 | 13:56:43 | D | 30.20 |
| 140 | BARNALA  | SEHNA    | AQUA  | 30.35500 | 75.39900 | 10/29/2021 | 13:56:43 | D | 14.30 |
| 141 | BARNALA  | SEHNA    | AQUA  | 30.37300 | 75.46600 | 10/29/2021 | 13:56:43 | D | 56.40 |
| 142 | BARNALA  | SEHNA    | AQUA  | 30.41500 | 75.48200 | 10/29/2021 | 13:56:43 | D | 31.50 |
| 143 | BARNALA  | SEHNA    | AQUA  | 30.42700 | 75.40900 | 10/29/2021 | 13:56:43 | D | 17.30 |
| 144 | BARNALA  | SEHNA    | AQUA  | 30.45900 | 75.44100 | 10/29/2021 | 13:56:43 | D | 19.70 |
| 145 | BARNALA  | SEHNA    | AQUA  | 30.46000 | 75.45500 | 10/29/2021 | 13:56:43 | D | 11.50 |
| 146 | BARNALA  | SEHNA    | AQUA  | 30.46300 | 75.44600 | 10/29/2021 | 13:56:43 | D | 30.00 |
| 147 | BARNALA  | SEHNA    | AQUA  | 30.49800 | 75.32300 | 10/29/2021 | 13:56:43 | D | 8.10  |
| 148 | BARNALA  | SEHNA    | AQUA  | 30.50800 | 75.32100 | 10/29/2021 | 13:56:43 | D | 83.50 |
| 149 | BARNALA  | SEHNA    | AQUA  | 30.50900 | 75.33500 | 10/29/2021 | 13:56:43 | D | 6.70  |
| 150 | BATHINDA | BATHINDA | S-NPP | 30.10120 | 75.01740 | 10/29/2021 | 14:01:15 | D | 3.70  |
| 151 | BATHINDA | BATHINDA | S-NPP | 30.10240 | 75.01400 | 10/29/2021 | 14:01:15 | D | 7.30  |
| 152 | BATHINDA | BATHINDA | S-NPP | 30.10250 | 75.11370 | 10/29/2021 | 14:01:15 | D | 3.00  |
| 153 | BATHINDA | BATHINDA | S-NPP | 30.11840 | 75.03810 | 10/29/2021 | 14:01:15 | D | 27.30 |
| 154 | BATHINDA | BATHINDA | S-NPP | 30.17770 | 74.77590 | 10/29/2021 | 14:01:15 | D | 9.30  |
| 155 | BATHINDA | BATHINDA | S-NPP | 30.17910 | 74.77860 | 10/29/2021 | 14:01:15 | D | 8.90  |
| 156 | BATHINDA | BATHINDA | S-NPP | 30.19360 | 74.75360 | 10/29/2021 | 14:01:15 | D | 15.30 |
| 157 | BATHINDA | BATHINDA | S-NPP | 30.19410 | 74.75860 | 10/29/2021 | 14:01:15 | D | 15.30 |
| 158 | BATHINDA | BATHINDA | S-NPP | 30.20760 | 74.85360 | 10/29/2021 | 14:01:15 | D | 5.90  |
| 159 | BATHINDA | BATHINDA | S-NPP | 30.21210 | 74.85300 | 10/29/2021 | 14:01:15 | D | 4.80  |
| 160 | BATHINDA | BATHINDA | AQUA  | 30.12000 | 75.03900 | 10/29/2021 | 13:56:43 | D | 9.50  |
| 161 | BATHINDA | BATHINDA | AQUA  | 30.15400 | 74.89500 | 10/29/2021 | 13:56:43 | D | 8.70  |

|     |          |                |       |          |          |            |          |   |       |
|-----|----------|----------------|-------|----------|----------|------------|----------|---|-------|
| 162 | BATHINDA | BATHINDA       | AQUA  | 30.16000 | 74.85500 | 10/29/2021 | 13:56:43 | D | 7.70  |
| 163 | BATHINDA | BATHINDA       | AQUA  | 30.18000 | 74.77400 | 10/29/2021 | 13:56:43 | D | 9.10  |
| 164 | BATHINDA | BATHINDA       | AQUA  | 30.24100 | 74.86300 | 10/29/2021 | 13:56:43 | D | 35.30 |
| 165 | BATHINDA | BHAGTA BHAI KA | S-NPP | 30.43260 | 75.04760 | 10/29/2021 | 14:01:15 | D | 8.70  |
| 166 | BATHINDA | BHAGTA BHAI KA | S-NPP | 30.54410 | 75.14570 | 10/29/2021 | 14:01:15 | D | 10.20 |
| 167 | BATHINDA | BHAGTA BHAI KA | S-NPP | 30.54910 | 75.14830 | 10/29/2021 | 14:01:15 | D | 7.70  |
| 168 | BATHINDA | GONIANA MANDI  | S-NPP | 30.27210 | 74.91240 | 10/29/2021 | 14:01:15 | D | 3.60  |
| 169 | BATHINDA | GONIANA MANDI  | S-NPP | 30.28260 | 74.97340 | 10/29/2021 | 14:01:15 | D | 9.20  |
| 170 | BATHINDA | GONIANA MANDI  | S-NPP | 30.28820 | 74.75690 | 10/29/2021 | 14:01:15 | D | 3.70  |
| 171 | BATHINDA | GONIANA MANDI  | S-NPP | 30.29100 | 74.92040 | 10/29/2021 | 14:01:15 | D | 22.40 |
| 172 | BATHINDA | GONIANA MANDI  | S-NPP | 30.29800 | 74.83000 | 10/29/2021 | 14:01:15 | D | 3.90  |
| 173 | BATHINDA | GONIANA MANDI  | S-NPP | 30.30990 | 74.81310 | 10/29/2021 | 14:01:15 | D | 6.20  |
| 174 | BATHINDA | GONIANA MANDI  | S-NPP | 30.37330 | 74.81540 | 10/29/2021 | 14:01:15 | D | 6.10  |
| 175 | BATHINDA | GONIANA MANDI  | S-NPP | 30.38370 | 74.82950 | 10/29/2021 | 14:01:15 | D | 5.00  |
| 176 | BATHINDA | GONIANA MANDI  | AQUA  | 30.27600 | 74.89700 | 10/29/2021 | 13:56:43 | D | 11.90 |
| 177 | BATHINDA | GONIANA MANDI  | AQUA  | 30.31100 | 74.75400 | 10/29/2021 | 13:56:43 | D | 6.60  |
| 178 | BATHINDA | GONIANA MANDI  | AQUA  | 30.32500 | 74.79100 | 10/29/2021 | 13:56:43 | D | 17.90 |
| 179 | BATHINDA | GONIANA MANDI  | AQUA  | 30.32700 | 74.80300 | 10/29/2021 | 13:56:43 | D | 54.60 |
| 180 | BATHINDA | GONIANA MANDI  | AQUA  | 30.36400 | 74.86300 | 10/29/2021 | 13:56:43 | D | 10.10 |
| 181 | BATHINDA | GONIANA MANDI  | AQUA  | 30.37900 | 74.82100 | 10/29/2021 | 13:56:43 | D | 7.40  |
| 182 | BATHINDA | MAUR           | S-NPP | 30.00900 | 75.21040 | 10/29/2021 | 14:01:15 | D | 3.80  |
| 183 | BATHINDA | MAUR           | S-NPP | 30.00960 | 75.21570 | 10/29/2021 | 14:01:15 | D | 4.50  |
| 184 | BATHINDA | MAUR           | S-NPP | 30.01010 | 75.21300 | 10/29/2021 | 14:01:15 | D | 6.70  |
| 185 | BATHINDA | MAUR           | S-NPP | 30.03380 | 75.22080 | 10/29/2021 | 14:01:15 | D | 3.40  |
| 186 | BATHINDA | MAUR           | S-NPP | 30.04700 | 75.21380 | 10/29/2021 | 14:01:15 | D | 19.20 |
| 187 | BATHINDA | MAUR           | AQUA  | 30.06400 | 75.18100 | 10/29/2021 | 13:56:43 | D | 9.00  |
| 188 | BATHINDA | MAUR           | AQUA  | 30.06600 | 75.19400 | 10/29/2021 | 13:56:43 | D | 14.10 |
| 189 | BATHINDA | MAUR           | AQUA  | 30.06700 | 75.18600 | 10/29/2021 | 13:56:43 | D | 20.90 |
| 190 | BATHINDA | NATHANA        | S-NPP | 30.22660 | 75.15430 | 10/29/2021 | 14:01:15 | D | 4.20  |
| 191 | BATHINDA | NATHANA        | S-NPP | 30.25190 | 75.12990 | 10/29/2021 | 14:01:15 | D | 3.40  |
| 192 | BATHINDA | NATHANA        | S-NPP | 30.32810 | 75.15800 | 10/29/2021 | 14:01:15 | D | 8.50  |
| 193 | BATHINDA | NATHANA        | S-NPP | 30.32860 | 75.16330 | 10/29/2021 | 14:01:15 | D | 9.70  |
| 194 | BATHINDA | NATHANA        | S-NPP | 30.32870 | 75.16150 | 10/29/2021 | 14:01:15 | D | 20.50 |



|     |          |         |       |          |          |            |          |   |       |
|-----|----------|---------|-------|----------|----------|------------|----------|---|-------|
| 195 | BATHINDA | NATHANA | S-NPP | 30.40400 | 75.08290 | 10/29/2021 | 14:01:15 | D | 11.70 |
| 196 | BATHINDA | NATHANA | S-NPP | 30.40450 | 75.08810 | 10/29/2021 | 14:01:15 | D | 11.70 |
| 197 | BATHINDA | NATHANA | AQUA  | 30.32600 | 75.15500 | 10/29/2021 | 13:56:43 | D | 25.70 |
| 198 | BATHINDA | PHUL    | S-NPP | 30.29780 | 75.12960 | 10/29/2021 | 14:01:15 | D | 2.80  |
| 199 | BATHINDA | PHUL    | S-NPP | 30.30600 | 75.31200 | 10/29/2021 | 14:01:15 | D | 21.80 |
| 200 | BATHINDA | PHUL    | S-NPP | 30.30850 | 75.24100 | 10/29/2021 | 14:01:15 | D | 7.70  |
| 201 | BATHINDA | PHUL    | S-NPP | 30.34560 | 75.24570 | 10/29/2021 | 14:01:15 | D | 3.70  |
| 202 | BATHINDA | PHUL    | S-NPP | 30.34610 | 75.24740 | 10/29/2021 | 14:01:15 | D | 6.20  |
| 203 | BATHINDA | PHUL    | S-NPP | 30.35820 | 75.28220 | 10/29/2021 | 14:01:15 | D | 5.30  |
| 204 | BATHINDA | PHUL    | S-NPP | 30.36160 | 75.32010 | 10/29/2021 | 14:01:15 | D | 4.70  |
| 205 | BATHINDA | PHUL    | S-NPP | 30.38010 | 75.26870 | 10/29/2021 | 14:01:15 | D | 4.40  |
| 206 | BATHINDA | PHUL    | S-NPP | 30.38520 | 75.27350 | 10/29/2021 | 14:01:15 | D | 4.60  |
| 207 | BATHINDA | PHUL    | S-NPP | 30.39790 | 75.26110 | 10/29/2021 | 14:01:15 | D | 3.30  |
| 208 | BATHINDA | PHUL    | AQUA  | 30.30400 | 75.22700 | 10/29/2021 | 13:56:43 | D | 8.80  |
| 209 | BATHINDA | PHUL    | AQUA  | 30.37300 | 75.20900 | 10/29/2021 | 13:56:43 | D | 7.90  |
| 210 | BATHINDA | PHUL    | AQUA  | 30.38000 | 75.26300 | 10/29/2021 | 13:56:43 | D | 18.20 |
| 211 | BATHINDA | PHUL    | AQUA  | 30.38100 | 75.27700 | 10/29/2021 | 13:56:43 | D | 12.10 |
| 212 | BATHINDA | PHUL    | AQUA  | 30.39000 | 75.26200 | 10/29/2021 | 13:56:43 | D | 30.60 |
| 213 | BATHINDA | PHUL    | AQUA  | 30.40000 | 75.26000 | 10/29/2021 | 13:56:43 | D | 28.40 |
| 214 | BATHINDA | RAMPURA | S-NPP | 30.15440 | 75.32720 | 10/29/2021 | 14:01:15 | D | 12.40 |
| 215 | BATHINDA | RAMPURA | S-NPP | 30.17440 | 75.29220 | 10/29/2021 | 14:01:15 | D | 25.10 |
| 216 | BATHINDA | RAMPURA | S-NPP | 30.18610 | 75.26910 | 10/29/2021 | 14:01:15 | D | 3.70  |
| 217 | BATHINDA | RAMPURA | S-NPP | 30.19620 | 75.32770 | 10/29/2021 | 14:01:15 | D | 4.00  |
| 218 | BATHINDA | RAMPURA | S-NPP | 30.19680 | 75.33310 | 10/29/2021 | 14:01:15 | D | 4.00  |
| 219 | BATHINDA | RAMPURA | S-NPP | 30.21030 | 75.18560 | 10/29/2021 | 14:01:15 | D | 5.80  |
| 220 | BATHINDA | RAMPURA | S-NPP | 30.22170 | 75.30280 | 10/29/2021 | 14:01:15 | D | 4.00  |
| 221 | BATHINDA | RAMPURA | S-NPP | 30.22270 | 75.26480 | 10/29/2021 | 14:01:15 | D | 2.70  |
| 222 | BATHINDA | RAMPURA | S-NPP | 30.22310 | 75.26760 | 10/29/2021 | 14:01:15 | D | 5.80  |
| 223 | BATHINDA | RAMPURA | S-NPP | 30.22720 | 75.26420 | 10/29/2021 | 14:01:15 | D | 3.60  |
| 224 | BATHINDA | RAMPURA | S-NPP | 30.23910 | 75.33890 | 10/29/2021 | 14:01:15 | D | 2.20  |
| 225 | BATHINDA | RAMPURA | S-NPP | 30.23910 | 75.34190 | 10/29/2021 | 14:01:15 | D | 5.20  |
| 226 | BATHINDA | RAMPURA | S-NPP | 30.24140 | 75.26540 | 10/29/2021 | 14:01:15 | D | 7.20  |
| 227 | BATHINDA | RAMPURA | S-NPP | 30.24150 | 75.26790 | 10/29/2021 | 14:01:15 | D | 4.60  |

|     |          |               |       |          |          |            |          |   |       |
|-----|----------|---------------|-------|----------|----------|------------|----------|---|-------|
| 228 | BATHINDA | RAMPURA       | S-NPP | 30.30290 | 75.32870 | 10/29/2021 | 14:01:15 | D | 7.00  |
| 229 | BATHINDA | RAMPURA       | AQUA  | 30.15400 | 75.33100 | 10/29/2021 | 13:56:43 | D | 8.90  |
| 230 | BATHINDA | RAMPURA       | AQUA  | 30.19300 | 75.31800 | 10/29/2021 | 13:56:43 | D | 9.10  |
| 231 | BATHINDA | RAMPURA       | AQUA  | 30.21900 | 75.27300 | 10/29/2021 | 13:56:43 | D | 7.10  |
| 232 | BATHINDA | RAMPURA       | AQUA  | 30.22200 | 75.30000 | 10/29/2021 | 13:56:43 | D | 25.30 |
| 233 | BATHINDA | RAMPURA       | AQUA  | 30.26600 | 75.32100 | 10/29/2021 | 13:56:43 | D | 9.80  |
| 234 | BATHINDA | SANGAT        | S-NPP | 29.99940 | 74.80960 | 10/29/2021 | 14:01:15 | D | 4.50  |
| 235 | BATHINDA | SANGAT        | S-NPP | 30.08560 | 74.95190 | 10/29/2021 | 14:01:15 | D | 3.50  |
| 236 | BATHINDA | SANGAT        | S-NPP | 30.08770 | 74.95350 | 10/29/2021 | 14:01:15 | D | 8.20  |
| 237 | BATHINDA | SANGAT        | S-NPP | 30.09010 | 74.69440 | 10/29/2021 | 14:01:15 | D | 5.70  |
| 238 | BATHINDA | SANGAT        | S-NPP | 30.10930 | 74.66200 | 10/29/2021 | 14:01:15 | D | 8.20  |
| 239 | BATHINDA | SANGAT        | S-NPP | 30.12290 | 74.75530 | 10/29/2021 | 14:01:15 | D | 3.80  |
| 240 | BATHINDA | SANGAT        | S-NPP | 30.12860 | 74.90720 | 10/29/2021 | 14:01:15 | D | 9.70  |
| 241 | BATHINDA | SANGAT        | AQUA  | 30.01300 | 74.82600 | 10/29/2021 | 13:56:43 | D | 8.90  |
| 242 | BATHINDA | SANGAT        | AQUA  | 30.12600 | 74.91300 | 10/29/2021 | 13:56:43 | D | 21.60 |
| 243 | BATHINDA | TALWANDI SABO | S-NPP | 29.84070 | 75.13760 | 10/29/2021 | 14:01:15 | D | 4.30  |
| 244 | BATHINDA | TALWANDI SABO | S-NPP | 29.84170 | 75.14800 | 10/29/2021 | 14:01:15 | D | 22.20 |
| 245 | BATHINDA | TALWANDI SABO | S-NPP | 29.84220 | 75.15320 | 10/29/2021 | 14:01:15 | D | 22.20 |
| 246 | BATHINDA | TALWANDI SABO | S-NPP | 29.84280 | 75.11120 | 10/29/2021 | 14:01:15 | D | 2.50  |
| 247 | BATHINDA | TALWANDI SABO | S-NPP | 29.96880 | 74.89750 | 10/29/2021 | 14:01:15 | D | 7.70  |
| 248 | BATHINDA | TALWANDI SABO | AQUA  | 29.82600 | 75.12900 | 10/29/2021 | 13:56:43 | D | 9.60  |
| 249 | BATHINDA | TALWANDI SABO | AQUA  | 29.83700 | 75.14000 | 10/29/2021 | 13:56:43 | D | 32.70 |
| 250 | FARIDKOT | FARIDKOT      | S-NPP | 30.58070 | 74.67120 | 10/29/2021 | 14:01:15 | D | 12.10 |
| 251 | FARIDKOT | FARIDKOT      | S-NPP | 30.59600 | 74.70180 | 10/29/2021 | 14:01:15 | D | 4.50  |
| 252 | FARIDKOT | FARIDKOT      | S-NPP | 30.60040 | 74.70120 | 10/29/2021 | 14:01:15 | D | 4.50  |
| 253 | FARIDKOT | FARIDKOT      | S-NPP | 30.63630 | 74.74780 | 10/29/2021 | 14:01:15 | D | 7.30  |
| 254 | FARIDKOT | FARIDKOT      | S-NPP | 30.64940 | 74.60400 | 10/29/2021 | 14:01:15 | D | 12.50 |
| 255 | FARIDKOT | FARIDKOT      | S-NPP | 30.65230 | 74.63390 | 10/29/2021 | 14:01:15 | D | 5.20  |
| 256 | FARIDKOT | FARIDKOT      | S-NPP | 30.65430 | 74.60840 | 10/29/2021 | 14:01:15 | D | 12.50 |
| 257 | FARIDKOT | FARIDKOT      | S-NPP | 30.65530 | 74.61830 | 10/29/2021 | 14:01:15 | D | 9.10  |
| 258 | FARIDKOT | FARIDKOT      | S-NPP | 30.66360 | 74.70350 | 10/29/2021 | 14:01:15 | D | 12.80 |
| 259 | FARIDKOT | FARIDKOT      | S-NPP | 30.68030 | 74.60010 | 10/29/2021 | 14:01:15 | D | 4.00  |
| 260 | FARIDKOT | FARIDKOT      | S-NPP | 30.68270 | 74.57970 | 10/29/2021 | 14:01:15 | D | 5.60  |

|     |          |          |       |          |          |            |          |   |       |
|-----|----------|----------|-------|----------|----------|------------|----------|---|-------|
| 261 | FARIDKOT | FARIDKOT | S-NPP | 30.68530 | 74.64990 | 10/29/2021 | 14:01:15 | D | 13.00 |
| 262 | FARIDKOT | FARIDKOT | S-NPP | 30.69010 | 74.60890 | 10/29/2021 | 14:01:15 | D | 3.90  |
| 263 | FARIDKOT | FARIDKOT | S-NPP | 30.69060 | 74.61390 | 10/29/2021 | 14:01:15 | D | 3.90  |
| 264 | FARIDKOT | FARIDKOT | S-NPP | 30.69650 | 74.59460 | 10/29/2021 | 14:01:15 | D | 3.30  |
| 265 | FARIDKOT | FARIDKOT | S-NPP | 30.69860 | 74.64830 | 10/29/2021 | 14:01:15 | D | 5.00  |
| 266 | FARIDKOT | FARIDKOT | S-NPP | 30.70120 | 74.64450 | 10/29/2021 | 14:01:15 | D | 8.90  |
| 267 | FARIDKOT | FARIDKOT | S-NPP | 30.70300 | 74.64770 | 10/29/2021 | 14:01:15 | D | 5.00  |
| 268 | FARIDKOT | FARIDKOT | S-NPP | 30.72540 | 74.61610 | 10/29/2021 | 14:01:15 | D | 8.40  |
| 269 | FARIDKOT | FARIDKOT | S-NPP | 30.72560 | 74.71280 | 10/29/2021 | 14:01:15 | D | 4.20  |
| 270 | FARIDKOT | FARIDKOT | S-NPP | 30.72980 | 74.61560 | 10/29/2021 | 14:01:15 | D | 6.70  |
| 271 | FARIDKOT | FARIDKOT | S-NPP | 30.73230 | 74.59510 | 10/29/2021 | 14:01:15 | D | 9.70  |
| 272 | FARIDKOT | FARIDKOT | S-NPP | 30.73340 | 74.55970 | 10/29/2021 | 14:01:15 | D | 7.10  |
| 273 | FARIDKOT | FARIDKOT | S-NPP | 30.73660 | 74.83010 | 10/29/2021 | 14:01:15 | D | 5.90  |
| 274 | FARIDKOT | FARIDKOT | S-NPP | 30.73930 | 74.52890 | 10/29/2021 | 14:01:15 | D | 6.30  |
| 275 | FARIDKOT | FARIDKOT | S-NPP | 30.74110 | 74.82960 | 10/29/2021 | 14:01:15 | D | 5.40  |
| 276 | FARIDKOT | FARIDKOT | S-NPP | 30.74370 | 74.52840 | 10/29/2021 | 14:01:15 | D | 6.30  |
| 277 | FARIDKOT | FARIDKOT | S-NPP | 30.75540 | 74.60220 | 10/29/2021 | 14:01:15 | D | 5.70  |
| 278 | FARIDKOT | FARIDKOT | S-NPP | 30.76270 | 74.67740 | 10/29/2021 | 14:01:15 | D | 7.00  |
| 279 | FARIDKOT | FARIDKOT | S-NPP | 30.76760 | 74.77440 | 10/29/2021 | 14:01:15 | D | 11.70 |
| 280 | FARIDKOT | FARIDKOT | S-NPP | 30.76810 | 74.77950 | 10/29/2021 | 14:01:15 | D | 11.70 |
| 281 | FARIDKOT | FARIDKOT | S-NPP | 30.77060 | 74.66620 | 10/29/2021 | 14:01:15 | D | 9.80  |
| 282 | FARIDKOT | FARIDKOT | S-NPP | 30.77700 | 74.77840 | 10/29/2021 | 14:01:15 | D | 4.00  |
| 283 | FARIDKOT | FARIDKOT | S-NPP | 30.78290 | 74.56350 | 10/29/2021 | 14:01:15 | D | 13.60 |
| 284 | FARIDKOT | FARIDKOT | S-NPP | 30.78430 | 74.53320 | 10/29/2021 | 14:01:15 | D | 2.70  |
| 285 | FARIDKOT | FARIDKOT | S-NPP | 30.78790 | 74.79780 | 10/29/2021 | 14:01:15 | D | 3.20  |
| 286 | FARIDKOT | FARIDKOT | S-NPP | 30.79680 | 74.65790 | 10/29/2021 | 14:01:15 | D | 8.10  |
| 287 | FARIDKOT | FARIDKOT | S-NPP | 30.81800 | 74.70510 | 10/29/2021 | 14:01:15 | D | 5.70  |
| 288 | FARIDKOT | FARIDKOT | S-NPP | 30.81810 | 74.65900 | 10/29/2021 | 14:01:15 | D | 22.10 |
| 289 | FARIDKOT | FARIDKOT | S-NPP | 30.81950 | 74.66010 | 10/29/2021 | 14:01:15 | D | 22.30 |
| 290 | FARIDKOT | FARIDKOT | S-NPP | 30.81960 | 74.70620 | 10/29/2021 | 14:01:15 | D | 4.50  |
| 291 | FARIDKOT | FARIDKOT | S-NPP | 30.82260 | 74.65840 | 10/29/2021 | 14:01:15 | D | 4.70  |
| 292 | FARIDKOT | FARIDKOT | S-NPP | 30.82750 | 74.66290 | 10/29/2021 | 14:01:15 | D | 4.70  |
| 293 | FARIDKOT | FARIDKOT | S-NPP | 30.82810 | 74.62210 | 10/29/2021 | 14:01:15 | D | 9.80  |

|     |          |          |       |          |          |            |          |   |       |
|-----|----------|----------|-------|----------|----------|------------|----------|---|-------|
| 294 | FARIDKOT | FARIDKOT | AQUA  | 30.58400 | 74.66700 | 10/29/2021 | 13:56:43 | D | 15.00 |
| 295 | FARIDKOT | FARIDKOT | AQUA  | 30.58600 | 74.67900 | 10/29/2021 | 13:56:43 | D | 11.60 |
| 296 | FARIDKOT | FARIDKOT | AQUA  | 30.62600 | 74.76400 | 10/29/2021 | 13:56:43 | D | 7.50  |
| 297 | FARIDKOT | FARIDKOT | AQUA  | 30.63000 | 74.63300 | 10/29/2021 | 13:56:43 | D | 8.10  |
| 298 | FARIDKOT | FARIDKOT | AQUA  | 30.67600 | 74.58100 | 10/29/2021 | 13:56:43 | D | 15.30 |
| 299 | FARIDKOT | FARIDKOT | AQUA  | 30.67600 | 74.84100 | 10/29/2021 | 13:56:43 | D | 8.30  |
| 300 | FARIDKOT | FARIDKOT | AQUA  | 30.68100 | 74.54200 | 10/29/2021 | 13:56:43 | D | 7.10  |
| 301 | FARIDKOT | FARIDKOT | AQUA  | 30.70500 | 74.65400 | 10/29/2021 | 13:56:43 | D | 6.90  |
| 302 | FARIDKOT | FARIDKOT | AQUA  | 30.72500 | 74.47800 | 10/29/2021 | 13:56:43 | D | 8.80  |
| 303 | FARIDKOT | FARIDKOT | AQUA  | 30.72800 | 74.59800 | 10/29/2021 | 13:56:43 | D | 8.70  |
| 304 | FARIDKOT | FARIDKOT | AQUA  | 30.73200 | 74.79300 | 10/29/2021 | 13:56:43 | D | 16.50 |
| 305 | FARIDKOT | FARIDKOT | AQUA  | 30.73600 | 74.83200 | 10/29/2021 | 13:56:43 | D | 18.90 |
| 306 | FARIDKOT | FARIDKOT | AQUA  | 30.74100 | 74.70700 | 10/29/2021 | 13:56:43 | D | 11.30 |
| 307 | FARIDKOT | FARIDKOT | AQUA  | 30.74200 | 74.71300 | 10/29/2021 | 13:56:43 | D | 12.80 |
| 308 | FARIDKOT | FARIDKOT | AQUA  | 30.74800 | 74.68000 | 10/29/2021 | 13:56:43 | D | 12.10 |
| 309 | FARIDKOT | FARIDKOT | AQUA  | 30.77100 | 74.53400 | 10/29/2021 | 13:56:43 | D | 6.60  |
| 310 | FARIDKOT | FARIDKOT | AQUA  | 30.77200 | 74.79400 | 10/29/2021 | 13:56:43 | D | 24.80 |
| 311 | FARIDKOT | FARIDKOT | AQUA  | 30.77300 | 74.54700 | 10/29/2021 | 13:56:43 | D | 16.60 |
| 312 | FARIDKOT | FARIDKOT | AQUA  | 30.77300 | 74.80700 | 10/29/2021 | 13:56:43 | D | 20.70 |
| 313 | FARIDKOT | FARIDKOT | AQUA  | 30.79000 | 74.77800 | 10/29/2021 | 13:56:43 | D | 25.30 |
| 314 | FARIDKOT | FARIDKOT | AQUA  | 30.79200 | 74.79100 | 10/29/2021 | 13:56:43 | D | 20.40 |
| 315 | FARIDKOT | FARIDKOT | AQUA  | 30.79500 | 74.64700 | 10/29/2021 | 13:56:43 | D | 11.80 |
| 316 | FARIDKOT | FARIDKOT | AQUA  | 30.79600 | 74.65900 | 10/29/2021 | 13:56:43 | D | 86.20 |
| 317 | FARIDKOT | FARIDKOT | AQUA  | 30.83000 | 74.69300 | 10/29/2021 | 13:56:43 | D | 7.00  |
| 318 | FARIDKOT | JAITON   | S-NPP | 30.42450 | 74.89910 | 10/29/2021 | 14:01:15 | D | 2.70  |
| 319 | FARIDKOT | JAITON   | S-NPP | 30.42560 | 74.86270 | 10/29/2021 | 14:01:15 | D | 11.80 |
| 320 | FARIDKOT | JAITON   | S-NPP | 30.42620 | 74.82140 | 10/29/2021 | 14:01:15 | D | 15.10 |
| 321 | FARIDKOT | JAITON   | S-NPP | 30.42980 | 74.95580 | 10/29/2021 | 14:01:15 | D | 5.70  |
| 322 | FARIDKOT | JAITON   | S-NPP | 30.43260 | 74.84120 | 10/29/2021 | 14:01:15 | D | 7.60  |
| 323 | FARIDKOT | JAITON   | S-NPP | 30.47180 | 74.96630 | 10/29/2021 | 14:01:15 | D | 24.80 |
| 324 | FARIDKOT | JAITON   | S-NPP | 30.47430 | 74.80520 | 10/29/2021 | 14:01:15 | D | 16.40 |
| 325 | FARIDKOT | JAITON   | S-NPP | 30.47630 | 74.96580 | 10/29/2021 | 14:01:15 | D | 24.80 |
| 326 | FARIDKOT | JAITON   | S-NPP | 30.48480 | 74.95950 | 10/29/2021 | 14:01:15 | D | 5.40  |

|     |                 |            |       |          |          |            |          |   |       |
|-----|-----------------|------------|-------|----------|----------|------------|----------|---|-------|
| 327 | FARIDKOT        | JAITON     | S-NPP | 30.50630 | 74.83380 | 10/29/2021 | 14:01:15 | D | 27.80 |
| 328 | FARIDKOT        | JAITON     | S-NPP | 30.50910 | 74.83690 | 10/29/2021 | 14:01:15 | D | 29.10 |
| 329 | FARIDKOT        | JAITON     | S-NPP | 30.55830 | 74.95230 | 10/29/2021 | 14:01:15 | D | 6.00  |
| 330 | FARIDKOT        | JAITON     | AQUA  | 30.41800 | 74.80900 | 10/29/2021 | 13:56:43 | D | 6.50  |
| 331 | FARIDKOT        | JAITON     | AQUA  | 30.41800 | 74.90100 | 10/29/2021 | 13:56:43 | D | 12.70 |
| 332 | FARIDKOT        | JAITON     | AQUA  | 30.41900 | 74.82200 | 10/29/2021 | 13:56:43 | D | 35.60 |
| 333 | FARIDKOT        | JAITON     | AQUA  | 30.42400 | 74.86100 | 10/29/2021 | 13:56:43 | D | 14.30 |
| 334 | FARIDKOT        | JAITON     | AQUA  | 30.46700 | 74.80200 | 10/29/2021 | 13:56:43 | D | 25.30 |
| 335 | FARIDKOT        | JAITON     | AQUA  | 30.46900 | 74.81400 | 10/29/2021 | 13:56:43 | D | 9.20  |
| 336 | FARIDKOT        | JAITON     | AQUA  | 30.47600 | 74.95800 | 10/29/2021 | 13:56:43 | D | 7.20  |
| 337 | FARIDKOT        | JAITON     | AQUA  | 30.48800 | 74.89000 | 10/29/2021 | 13:56:43 | D | 12.60 |
| 338 | FARIDKOT        | JAITON     | AQUA  | 30.49000 | 74.89700 | 10/29/2021 | 13:56:43 | D | 16.50 |
| 339 | FARIDKOT        | JAITON     | AQUA  | 30.49000 | 74.90300 | 10/29/2021 | 13:56:43 | D | 12.10 |
| 340 | FARIDKOT        | JAITON     | AQUA  | 30.53700 | 74.95600 | 10/29/2021 | 13:56:43 | D | 6.90  |
| 341 | FARIDKOT        | KOT KAPURA | S-NPP | 30.52660 | 74.85710 | 10/29/2021 | 14:01:15 | D | 6.70  |
| 342 | FARIDKOT        | KOT KAPURA | S-NPP | 30.53170 | 74.81520 | 10/29/2021 | 14:01:15 | D | 22.60 |
| 343 | FARIDKOT        | KOT KAPURA | S-NPP | 30.53220 | 74.82020 | 10/29/2021 | 14:01:15 | D | 16.80 |
| 344 | FARIDKOT        | KOT KAPURA | S-NPP | 30.57380 | 74.69230 | 10/29/2021 | 14:01:15 | D | 18.40 |
| 345 | FARIDKOT        | KOT KAPURA | S-NPP | 30.59230 | 74.88010 | 10/29/2021 | 14:01:15 | D | 13.50 |
| 346 | FARIDKOT        | KOT KAPURA | S-NPP | 30.59750 | 74.70460 | 10/29/2021 | 14:01:15 | D | 8.90  |
| 347 | FARIDKOT        | KOT KAPURA | AQUA  | 30.53000 | 74.81100 | 10/29/2021 | 13:56:43 | D | 59.90 |
| 348 | FARIDKOT        | KOT KAPURA | AQUA  | 30.53200 | 74.82400 | 10/29/2021 | 13:56:43 | D | 32.10 |
| 349 | FARIDKOT        | KOT KAPURA | AQUA  | 30.58400 | 74.92200 | 10/29/2021 | 13:56:43 | D | 6.40  |
| 350 | FARIDKOT        | KOT KAPURA | AQUA  | 30.58400 | 74.92900 | 10/29/2021 | 13:56:43 | D | 14.60 |
| 351 | FARIDKOT        | KOT KAPURA | AQUA  | 30.58600 | 74.93500 | 10/29/2021 | 13:56:43 | D | 11.90 |
| 352 | FATEHGARH SAHIB | SIRHIND    | S-NPP | 30.46010 | 76.46700 | 10/29/2021 | 14:01:15 | D | 9.00  |
| 353 | FATEHGARH SAHIB | SIRHIND    | S-NPP | 30.46100 | 76.46630 | 10/29/2021 | 14:01:15 | D | 13.20 |
| 354 | FATEHGARH SAHIB | SIRHIND    | S-NPP | 30.48140 | 76.41270 | 10/29/2021 | 14:01:15 | D | 3.00  |
| 355 | FATEHGARH SAHIB | SIRHIND    | AQUA  | 30.48500 | 76.46300 | 10/29/2021 | 13:56:43 | D | 12.10 |
| 356 | FAZILKA         | ABOHAR     | S-NPP | 30.04620 | 74.11970 | 10/29/2021 | 14:01:15 | D | 2.50  |
| 357 | FAZILKA         | ABOHAR     | S-NPP | 30.17580 | 74.30070 | 10/29/2021 | 14:01:15 | D | 13.60 |

|     |         |               |       |          |          |            |          |   |       |
|-----|---------|---------------|-------|----------|----------|------------|----------|---|-------|
| 358 | FAZILKA | ABOHAR        | S-NPP | 30.17630 | 74.22030 | 10/29/2021 | 14:01:15 | D | 7.60  |
| 359 | FAZILKA | ABOHAR        | S-NPP | 30.19350 | 74.26050 | 10/29/2021 | 14:01:15 | D | 4.80  |
| 360 | FAZILKA | ABOHAR        | S-NPP | 30.19780 | 74.25990 | 10/29/2021 | 14:01:15 | D | 4.30  |
| 361 | FAZILKA | FAZILKA       | S-NPP | 30.35120 | 74.05620 | 10/29/2021 | 14:01:15 | D | 7.50  |
| 362 | FAZILKA | JALALABAD     | S-NPP | 30.44490 | 74.25050 | 10/29/2021 | 14:01:15 | D | 6.00  |
| 363 | FAZILKA | JALALABAD     | S-NPP | 30.44510 | 74.23720 | 10/29/2021 | 14:01:15 | D | 3.10  |
| 364 | FAZILKA | JALALABAD     | S-NPP | 30.44530 | 74.21240 | 10/29/2021 | 14:01:15 | D | 9.60  |
| 365 | FAZILKA | JALALABAD     | S-NPP | 30.44540 | 74.25520 | 10/29/2021 | 14:01:15 | D | 10.50 |
| 366 | FAZILKA | JALALABAD     | S-NPP | 30.44640 | 74.25130 | 10/29/2021 | 14:01:15 | D | 9.00  |
| 367 | FAZILKA | JALALABAD     | S-NPP | 30.44660 | 74.20850 | 10/29/2021 | 14:01:15 | D | 7.00  |
| 368 | FAZILKA | JALALABAD     | S-NPP | 30.44710 | 74.21320 | 10/29/2021 | 14:01:15 | D | 7.00  |
| 369 | FAZILKA | JALALABAD     | S-NPP | 30.44780 | 74.23580 | 10/29/2021 | 14:01:15 | D | 7.50  |
| 370 | FAZILKA | JALALABAD     | S-NPP | 30.44940 | 74.23660 | 10/29/2021 | 14:01:15 | D | 3.10  |
| 371 | FAZILKA | JALALABAD     | S-NPP | 30.45240 | 74.31270 | 10/29/2021 | 14:01:15 | D | 2.80  |
| 372 | FAZILKA | JALALABAD     | S-NPP | 30.47230 | 74.24790 | 10/29/2021 | 14:01:15 | D | 5.60  |
| 373 | FAZILKA | JALALABAD     | S-NPP | 30.48080 | 74.28980 | 10/29/2021 | 14:01:15 | D | 12.60 |
| 374 | FAZILKA | JALALABAD     | S-NPP | 30.49320 | 74.32670 | 10/29/2021 | 14:01:15 | D | 5.40  |
| 375 | FAZILKA | JALALABAD     | S-NPP | 30.50140 | 74.32080 | 10/29/2021 | 14:01:15 | D | 10.30 |
| 376 | FAZILKA | JALALABAD     | S-NPP | 30.50250 | 74.24400 | 10/29/2021 | 14:01:15 | D | 4.70  |
| 377 | FAZILKA | JALALABAD     | S-NPP | 30.56500 | 74.29820 | 10/29/2021 | 14:01:15 | D | 13.30 |
| 378 | FAZILKA | JALALABAD     | S-NPP | 30.56650 | 74.29950 | 10/29/2021 | 14:01:15 | D | 6.40  |
| 379 | FAZILKA | JALALABAD     | S-NPP | 30.64010 | 74.16080 | 10/29/2021 | 14:01:15 | D | 18.00 |
| 380 | FAZILKA | JALALABAD     | AQUA  | 30.44400 | 74.25400 | 10/29/2021 | 13:56:43 | D | 14.20 |
| 381 | FAZILKA | JALALABAD     | AQUA  | 30.44800 | 74.20400 | 10/29/2021 | 13:56:43 | D | 15.00 |
| 382 | FAZILKA | JALALABAD     | AQUA  | 30.45000 | 74.30200 | 10/29/2021 | 13:56:43 | D | 11.60 |
| 383 | FAZILKA | JALALABAD     | AQUA  | 30.45100 | 74.31400 | 10/29/2021 | 13:56:43 | D | 29.60 |
| 384 | FAZILKA | JALALABAD     | AQUA  | 30.47700 | 74.28500 | 10/29/2021 | 13:56:43 | D | 5.80  |
| 385 | FAZILKA | JALALABAD     | AQUA  | 30.53800 | 74.12200 | 10/29/2021 | 13:56:43 | D | 6.40  |
| 386 | FAZILKA | JALALABAD     | AQUA  | 30.55900 | 74.29100 | 10/29/2021 | 13:56:43 | D | 14.80 |
| 387 | FAZILKA | JALALABAD     | AQUA  | 30.63500 | 74.16100 | 10/29/2021 | 13:56:43 | D | 23.40 |
| 388 | FAZILKA | JALALABAD     | AQUA  | 30.63700 | 74.17300 | 10/29/2021 | 13:56:43 | D | 8.40  |
| 389 | FAZILKA | KHUIAN SARWAR | S-NPP | 30.11210 | 74.17130 | 10/29/2021 | 14:01:15 | D | 6.50  |
| 390 | FAZILKA | KHUIAN SARWAR | AQUA  | 30.28100 | 74.02600 | 10/29/2021 | 13:56:43 | D | 11.70 |

|     |          |             |       |          |          |            |          |   |       |
|-----|----------|-------------|-------|----------|----------|------------|----------|---|-------|
| 391 | FIROZPUR | FIROZPUR    | S-NPP | 30.86160 | 74.64330 | 10/29/2021 | 14:01:15 | D | 12.60 |
| 392 | FIROZPUR | FIROZPUR    | S-NPP | 30.86210 | 74.64830 | 10/29/2021 | 14:01:15 | D | 12.60 |
| 393 | FIROZPUR | FIROZPUR    | S-NPP | 30.87980 | 74.55480 | 10/29/2021 | 14:01:15 | D | 9.40  |
| 394 | FIROZPUR | FIROZPUR    | S-NPP | 30.96920 | 74.65710 | 10/29/2021 | 14:01:15 | D | 4.20  |
| 395 | FIROZPUR | FIROZPUR    | S-NPP | 30.97620 | 74.54430 | 10/29/2021 | 14:01:15 | D | 3.30  |
| 396 | FIROZPUR | FIROZPUR    | S-NPP | 31.01780 | 74.61240 | 10/29/2021 | 14:01:15 | D | 15.60 |
| 397 | FIROZPUR | FIROZPUR    | S-NPP | 31.01860 | 74.61000 | 10/29/2021 | 14:01:15 | D | 7.50  |
| 398 | FIROZPUR | FIROZPUR    | S-NPP | 31.01910 | 74.61500 | 10/29/2021 | 14:01:15 | D | 14.30 |
| 399 | FIROZPUR | FIROZPUR    | S-NPP | 31.02640 | 74.56030 | 10/29/2021 | 14:01:15 | D | 5.40  |
| 400 | FIROZPUR | FIROZPUR    | S-NPP | 31.03210 | 74.62080 | 10/29/2021 | 14:01:15 | D | 4.20  |
| 401 | FIROZPUR | FIROZPUR    | S-NPP | 31.04650 | 74.72720 | 10/29/2021 | 14:01:15 | D | 36.40 |
| 402 | FIROZPUR | FIROZPUR    | AQUA  | 30.85600 | 74.64300 | 10/29/2021 | 13:56:43 | D | 70.20 |
| 403 | FIROZPUR | FIROZPUR    | AQUA  | 30.97700 | 74.55300 | 10/29/2021 | 13:56:43 | D | 8.40  |
| 404 | FIROZPUR | FIROZPUR    | AQUA  | 30.98000 | 74.67000 | 10/29/2021 | 13:56:43 | D | 9.80  |
| 405 | FIROZPUR | FIROZPUR    | AQUA  | 31.02700 | 74.80100 | 10/29/2021 | 13:56:43 | D | 24.90 |
| 406 | FIROZPUR | FIROZPUR    | AQUA  | 31.03700 | 74.62800 | 10/29/2021 | 13:56:43 | D | 19.10 |
| 407 | FIROZPUR | FIROZPUR    | AQUA  | 31.03900 | 74.64100 | 10/29/2021 | 13:56:43 | D | 19.80 |
| 408 | FIROZPUR | GHALL KHURD | S-NPP | 30.77850 | 74.84060 | 10/29/2021 | 14:01:15 | D | 2.80  |
| 409 | FIROZPUR | GHALL KHURD | S-NPP | 30.78290 | 74.84000 | 10/29/2021 | 14:01:15 | D | 2.80  |
| 410 | FIROZPUR | GHALL KHURD | S-NPP | 30.79240 | 74.79720 | 10/29/2021 | 14:01:15 | D | 7.70  |
| 411 | FIROZPUR | GHALL KHURD | S-NPP | 30.79590 | 74.78640 | 10/29/2021 | 14:01:15 | D | 5.00  |
| 412 | FIROZPUR | GHALL KHURD | S-NPP | 30.83560 | 74.74920 | 10/29/2021 | 14:01:15 | D | 5.60  |
| 413 | FIROZPUR | GHALL KHURD | S-NPP | 30.83580 | 74.82310 | 10/29/2021 | 14:01:15 | D | 4.40  |
| 414 | FIROZPUR | GHALL KHURD | S-NPP | 30.83700 | 74.91090 | 10/29/2021 | 14:01:15 | D | 8.40  |
| 415 | FIROZPUR | GHALL KHURD | S-NPP | 30.83800 | 74.77480 | 10/29/2021 | 14:01:15 | D | 2.80  |
| 416 | FIROZPUR | GHALL KHURD | S-NPP | 30.84250 | 74.77420 | 10/29/2021 | 14:01:15 | D | 4.00  |
| 417 | FIROZPUR | GHALL KHURD | S-NPP | 30.84380 | 74.83650 | 10/29/2021 | 14:01:15 | D | 4.00  |
| 418 | FIROZPUR | GHALL KHURD | S-NPP | 30.85540 | 74.76740 | 10/29/2021 | 14:01:15 | D | 6.80  |
| 419 | FIROZPUR | GHALL KHURD | S-NPP | 30.91160 | 74.78640 | 10/29/2021 | 14:01:15 | D | 63.20 |
| 420 | FIROZPUR | GHALL KHURD | S-NPP | 30.91360 | 74.80700 | 10/29/2021 | 14:01:15 | D | 21.00 |
| 421 | FIROZPUR | GHALL KHURD | S-NPP | 30.92750 | 74.76370 | 10/29/2021 | 14:01:15 | D | 2.90  |
| 422 | FIROZPUR | GHALL KHURD | S-NPP | 30.94150 | 74.81400 | 10/29/2021 | 14:01:15 | D | 7.80  |
| 423 | FIROZPUR | GHALL KHURD | S-NPP | 30.94310 | 74.81060 | 10/29/2021 | 14:01:15 | D | 5.50  |

|     |          |               |       |          |          |            |          |   |       |
|-----|----------|---------------|-------|----------|----------|------------|----------|---|-------|
| 424 | FIROZPUR | GHALL KHURD   | S-NPP | 30.96150 | 74.81350 | 10/29/2021 | 14:01:15 | D | 11.30 |
| 425 | FIROZPUR | GHALL KHURD   | S-NPP | 30.97160 | 74.72900 | 10/29/2021 | 14:01:15 | D | 3.30  |
| 426 | FIROZPUR | GHALL KHURD   | S-NPP | 30.99990 | 74.78780 | 10/29/2021 | 14:01:15 | D | 8.10  |
| 427 | FIROZPUR | GHALL KHURD   | S-NPP | 31.00040 | 74.79300 | 10/29/2021 | 14:01:15 | D | 10.40 |
| 428 | FIROZPUR | GHALL KHURD   | AQUA  | 30.83800 | 74.83700 | 10/29/2021 | 13:56:43 | D | 7.50  |
| 429 | FIROZPUR | GHALL KHURD   | AQUA  | 30.84000 | 74.77100 | 10/29/2021 | 13:56:43 | D | 24.80 |
| 430 | FIROZPUR | GHALL KHURD   | AQUA  | 30.84200 | 74.77700 | 10/29/2021 | 13:56:43 | D | 20.30 |
| 431 | FIROZPUR | GHALL KHURD   | AQUA  | 30.85000 | 74.76200 | 10/29/2021 | 13:56:43 | D | 14.70 |
| 432 | FIROZPUR | GHALL KHURD   | AQUA  | 30.86900 | 74.66700 | 10/29/2021 | 13:56:43 | D | 5.90  |
| 433 | FIROZPUR | GHALL KHURD   | AQUA  | 30.88300 | 74.87600 | 10/29/2021 | 13:56:43 | D | 12.50 |
| 434 | FIROZPUR | GHALL KHURD   | AQUA  | 30.88900 | 74.83500 | 10/29/2021 | 13:56:43 | D | 8.50  |
| 435 | FIROZPUR | GHALL KHURD   | AQUA  | 30.90300 | 74.78000 | 10/29/2021 | 13:56:43 | D | 12.90 |
| 436 | FIROZPUR | GHALL KHURD   | AQUA  | 30.90700 | 74.72700 | 10/29/2021 | 13:56:43 | D | 7.90  |
| 437 | FIROZPUR | GHALL KHURD   | AQUA  | 30.91600 | 74.80500 | 10/29/2021 | 13:56:43 | D | 16.30 |
| 438 | FIROZPUR | GHALL KHURD   | AQUA  | 30.91700 | 74.81800 | 10/29/2021 | 13:56:43 | D | 28.30 |
| 439 | FIROZPUR | GHALL KHURD   | AQUA  | 30.93900 | 74.66400 | 10/29/2021 | 13:56:43 | D | 6.30  |
| 440 | FIROZPUR | GHALL KHURD   | AQUA  | 30.95600 | 74.80600 | 10/29/2021 | 13:56:43 | D | 8.40  |
| 441 | FIROZPUR | GHALL KHURD   | AQUA  | 30.99400 | 74.78700 | 10/29/2021 | 13:56:43 | D | 11.70 |
| 442 | FIROZPUR | GURUHAR SAHAI | S-NPP | 30.54820 | 74.34860 | 10/29/2021 | 14:01:15 | D | 2.10  |
| 443 | FIROZPUR | GURUHAR SAHAI | S-NPP | 30.56680 | 74.34780 | 10/29/2021 | 14:01:15 | D | 4.80  |
| 444 | FIROZPUR | GURUHAR SAHAI | S-NPP | 30.61850 | 74.33630 | 10/29/2021 | 14:01:15 | D | 3.80  |
| 445 | FIROZPUR | GURUHAR SAHAI | S-NPP | 30.64460 | 74.46500 | 10/29/2021 | 14:01:15 | D | 51.20 |
| 446 | FIROZPUR | GURUHAR SAHAI | S-NPP | 30.65040 | 74.39060 | 10/29/2021 | 14:01:15 | D | 8.50  |
| 447 | FIROZPUR | GURUHAR SAHAI | S-NPP | 30.65770 | 74.46340 | 10/29/2021 | 14:01:15 | D | 3.60  |
| 448 | FIROZPUR | GURUHAR SAHAI | S-NPP | 30.67180 | 74.42710 | 10/29/2021 | 14:01:15 | D | 11.00 |
| 449 | FIROZPUR | GURUHAR SAHAI | S-NPP | 30.67470 | 74.41200 | 10/29/2021 | 14:01:15 | D | 6.80  |
| 450 | FIROZPUR | GURUHAR SAHAI | S-NPP | 30.67490 | 74.41330 | 10/29/2021 | 14:01:15 | D | 13.50 |
| 451 | FIROZPUR | GURUHAR SAHAI | S-NPP | 30.67510 | 74.41680 | 10/29/2021 | 14:01:15 | D | 6.80  |
| 452 | FIROZPUR | GURUHAR SAHAI | S-NPP | 30.67950 | 74.41630 | 10/29/2021 | 14:01:15 | D | 6.80  |
| 453 | FIROZPUR | GURUHAR SAHAI | S-NPP | 30.68040 | 74.38190 | 10/29/2021 | 14:01:15 | D | 9.00  |
| 454 | FIROZPUR | GURUHAR SAHAI | S-NPP | 30.68080 | 74.38310 | 10/29/2021 | 14:01:15 | D | 14.10 |
| 455 | FIROZPUR | GURUHAR SAHAI | S-NPP | 30.68430 | 74.37650 | 10/29/2021 | 14:01:15 | D | 7.00  |
| 456 | FIROZPUR | GURUHAR SAHAI | S-NPP | 30.68470 | 74.37770 | 10/29/2021 | 14:01:15 | D | 9.50  |



|     |          |               |       |          |          |            |          |   |       |
|-----|----------|---------------|-------|----------|----------|------------|----------|---|-------|
| 457 | FIROZPUR | GURUHAR SAHAI | S-NPP | 30.68480 | 74.38130 | 10/29/2021 | 14:01:15 | D | 9.00  |
| 458 | FIROZPUR | GURUHAR SAHAI | S-NPP | 30.68680 | 74.40060 | 10/29/2021 | 14:01:15 | D | 13.90 |
| 459 | FIROZPUR | GURUHAR SAHAI | S-NPP | 30.68710 | 74.40190 | 10/29/2021 | 14:01:15 | D | 10.60 |
| 460 | FIROZPUR | GURUHAR SAHAI | S-NPP | 30.69730 | 74.37120 | 10/29/2021 | 14:01:15 | D | 22.50 |
| 461 | FIROZPUR | GURUHAR SAHAI | S-NPP | 30.70970 | 74.45320 | 10/29/2021 | 14:01:15 | D | 9.80  |
| 462 | FIROZPUR | GURUHAR SAHAI | S-NPP | 30.77140 | 74.31770 | 10/29/2021 | 14:01:15 | D | 16.40 |
| 463 | FIROZPUR | GURUHAR SAHAI | S-NPP | 30.77230 | 74.31600 | 10/29/2021 | 14:01:15 | D | 15.10 |
| 464 | FIROZPUR | GURUHAR SAHAI | AQUA  | 30.62000 | 74.36200 | 10/29/2021 | 13:56:43 | D | 9.30  |
| 465 | FIROZPUR | GURUHAR SAHAI | AQUA  | 30.64200 | 74.45900 | 10/29/2021 | 13:56:43 | D | 34.20 |
| 466 | FIROZPUR | GURUHAR SAHAI | AQUA  | 30.64300 | 74.47100 | 10/29/2021 | 13:56:43 | D | 13.40 |
| 467 | FIROZPUR | GURUHAR SAHAI | AQUA  | 30.66800 | 74.42900 | 10/29/2021 | 13:56:43 | D | 32.90 |
| 468 | FIROZPUR | GURUHAR SAHAI | AQUA  | 30.68100 | 74.37700 | 10/29/2021 | 13:56:43 | D | 15.30 |
| 469 | FIROZPUR | GURUHAR SAHAI | AQUA  | 30.70000 | 74.44900 | 10/29/2021 | 13:56:43 | D | 11.20 |
| 470 | FIROZPUR | GURUHAR SAHAI | AQUA  | 30.70700 | 74.24200 | 10/29/2021 | 13:56:43 | D | 7.20  |
| 471 | FIROZPUR | GURUHAR SAHAI | AQUA  | 30.74300 | 74.46200 | 10/29/2021 | 13:56:43 | D | 12.30 |
| 472 | FIROZPUR | GURUHAR SAHAI | AQUA  | 30.75300 | 74.46100 | 10/29/2021 | 13:56:43 | D | 12.60 |
| 473 | FIROZPUR | MAKHU         | S-NPP | 31.01640 | 74.81720 | 10/29/2021 | 14:01:15 | D | 9.50  |
| 474 | FIROZPUR | MAKHU         | S-NPP | 31.03390 | 74.80980 | 10/29/2021 | 14:01:15 | D | 11.70 |
| 475 | FIROZPUR | MAKHU         | S-NPP | 31.03620 | 74.81210 | 10/29/2021 | 14:01:15 | D | 8.00  |
| 476 | FIROZPUR | MAKHU         | S-NPP | 31.06580 | 74.93550 | 10/29/2021 | 14:01:15 | D | 7.70  |
| 477 | FIROZPUR | MAKHU         | S-NPP | 31.06630 | 74.94080 | 10/29/2021 | 14:01:15 | D | 7.70  |
| 478 | FIROZPUR | MAKHU         | S-NPP | 31.07030 | 74.93500 | 10/29/2021 | 14:01:15 | D | 9.10  |
| 479 | FIROZPUR | MAKHU         | S-NPP | 31.07080 | 74.94020 | 10/29/2021 | 14:01:15 | D | 9.10  |
| 480 | FIROZPUR | MAKHU         | S-NPP | 31.08410 | 75.03550 | 10/29/2021 | 14:01:15 | D | 5.20  |
| 481 | FIROZPUR | MAKHU         | S-NPP | 31.09370 | 75.03980 | 10/29/2021 | 14:01:15 | D | 5.30  |
| 482 | FIROZPUR | MAKHU         | S-NPP | 31.10750 | 74.98940 | 10/29/2021 | 14:01:15 | D | 9.60  |
| 483 | FIROZPUR | MAKHU         | S-NPP | 31.12570 | 75.03590 | 10/29/2021 | 14:01:15 | D | 11.00 |
| 484 | FIROZPUR | MAKHU         | S-NPP | 31.14340 | 75.07730 | 10/29/2021 | 14:01:15 | D | 53.40 |
| 485 | FIROZPUR | MAKHU         | AQUA  | 31.02700 | 74.80800 | 10/29/2021 | 13:56:43 | D | 64.90 |
| 486 | FIROZPUR | MAKHU         | AQUA  | 31.02900 | 74.81400 | 10/29/2021 | 13:56:43 | D | 39.20 |
| 487 | FIROZPUR | MAKHU         | AQUA  | 31.02900 | 74.82100 | 10/29/2021 | 13:56:43 | D | 7.00  |
| 488 | FIROZPUR | MAKHU         | AQUA  | 31.06400 | 74.94400 | 10/29/2021 | 13:56:43 | D | 15.50 |
| 489 | FIROZPUR | MAKHU         | AQUA  | 31.08500 | 75.03600 | 10/29/2021 | 13:56:43 | D | 6.60  |

|     |          |        |       |          |          |            |          |   |       |
|-----|----------|--------|-------|----------|----------|------------|----------|---|-------|
| 490 | FIROZPUR | MAKHU  | AQUA  | 31.11300 | 75.01800 | 10/29/2021 | 13:56:43 | D | 17.20 |
| 491 | FIROZPUR | MAKHU  | AQUA  | 31.11500 | 75.03200 | 10/29/2021 | 13:56:43 | D | 19.90 |
| 492 | FIROZPUR | MAKHU  | AQUA  | 31.14000 | 75.06900 | 10/29/2021 | 13:56:43 | D | 13.60 |
| 493 | FIROZPUR | MAMDOT | S-NPP | 30.77400 | 74.51950 | 10/29/2021 | 14:01:15 | D | 6.90  |
| 494 | FIROZPUR | MAMDOT | S-NPP | 30.78510 | 74.40900 | 10/29/2021 | 14:01:15 | D | 13.00 |
| 495 | FIROZPUR | MAMDOT | S-NPP | 30.78590 | 74.41220 | 10/29/2021 | 14:01:15 | D | 9.20  |
| 496 | FIROZPUR | MAMDOT | S-NPP | 30.80990 | 74.34040 | 10/29/2021 | 14:01:15 | D | 6.90  |
| 497 | FIROZPUR | MAMDOT | S-NPP | 30.84070 | 74.47460 | 10/29/2021 | 14:01:15 | D | 9.40  |
| 498 | FIROZPUR | MAMDOT | S-NPP | 30.85000 | 74.38920 | 10/29/2021 | 14:01:15 | D | 2.20  |
| 499 | FIROZPUR | MAMDOT | S-NPP | 30.88110 | 74.39010 | 10/29/2021 | 14:01:15 | D | 3.40  |
| 500 | FIROZPUR | MAMDOT | S-NPP | 30.88220 | 74.48930 | 10/29/2021 | 14:01:15 | D | 57.80 |
| 501 | FIROZPUR | MAMDOT | S-NPP | 30.88860 | 74.50850 | 10/29/2021 | 14:01:15 | D | 4.60  |
| 502 | FIROZPUR | MAMDOT | S-NPP | 30.88880 | 74.37580 | 10/29/2021 | 14:01:15 | D | 5.40  |
| 503 | FIROZPUR | MAMDOT | S-NPP | 30.89150 | 74.49310 | 10/29/2021 | 14:01:15 | D | 48.70 |
| 504 | FIROZPUR | MAMDOT | S-NPP | 30.90840 | 74.44260 | 10/29/2021 | 14:01:15 | D | 2.60  |
| 505 | FIROZPUR | MAMDOT | S-NPP | 30.92940 | 74.42990 | 10/29/2021 | 14:01:15 | D | 11.60 |
| 506 | FIROZPUR | MAMDOT | S-NPP | 30.93870 | 74.43370 | 10/29/2021 | 14:01:15 | D | 6.40  |
| 507 | FIROZPUR | MAMDOT | S-NPP | 30.93960 | 74.44360 | 10/29/2021 | 14:01:15 | D | 13.90 |
| 508 | FIROZPUR | MAMDOT | S-NPP | 30.95130 | 74.47200 | 10/29/2021 | 14:01:15 | D | 3.30  |
| 509 | FIROZPUR | MAMDOT | AQUA  | 30.83500 | 74.46600 | 10/29/2021 | 13:56:43 | D | 11.90 |
| 510 | FIROZPUR | MAMDOT | AQUA  | 30.87800 | 74.48500 | 10/29/2021 | 13:56:43 | D | 10.60 |
| 511 | FIROZPUR | MAMDOT | AQUA  | 30.88600 | 74.37600 | 10/29/2021 | 13:56:43 | D | 6.00  |
| 512 | FIROZPUR | MAMDOT | AQUA  | 30.88700 | 74.48300 | 10/29/2021 | 13:56:43 | D | 14.10 |
| 513 | FIROZPUR | MAMDOT | AQUA  | 30.88900 | 74.49600 | 10/29/2021 | 13:56:43 | D | 14.70 |
| 514 | FIROZPUR | MAMDOT | AQUA  | 30.92200 | 74.43400 | 10/29/2021 | 13:56:43 | D | 8.80  |
| 515 | FIROZPUR | MAMDOT | AQUA  | 30.93200 | 74.43200 | 10/29/2021 | 13:56:43 | D | 13.10 |
| 516 | FIROZPUR | MAMDOT | AQUA  | 30.94600 | 74.46800 | 10/29/2021 | 13:56:43 | D | 9.40  |
| 517 | FIROZPUR | ZIRA   | S-NPP | 30.88100 | 74.94260 | 10/29/2021 | 14:01:15 | D | 6.50  |
| 518 | FIROZPUR | ZIRA   | S-NPP | 30.90860 | 74.99250 | 10/29/2021 | 14:01:15 | D | 16.10 |
| 519 | FIROZPUR | ZIRA   | S-NPP | 30.92370 | 74.91080 | 10/29/2021 | 14:01:15 | D | 6.50  |
| 520 | FIROZPUR | ZIRA   | S-NPP | 30.96740 | 74.82850 | 10/29/2021 | 14:01:15 | D | 6.30  |
| 521 | FIROZPUR | ZIRA   | S-NPP | 30.96880 | 74.89160 | 10/29/2021 | 14:01:15 | D | 6.00  |
| 522 | FIROZPUR | ZIRA   | S-NPP | 30.96890 | 74.84400 | 10/29/2021 | 14:01:15 | D | 5.20  |

|     |           |           |       |          |          |            |          |   |       |
|-----|-----------|-----------|-------|----------|----------|------------|----------|---|-------|
| 523 | FIROZPUR  | ZIRA      | S-NPP | 30.96990 | 74.85450 | 10/29/2021 | 14:01:15 | D | 19.50 |
| 524 | FIROZPUR  | ZIRA      | S-NPP | 30.97330 | 74.89100 | 10/29/2021 | 14:01:15 | D | 6.00  |
| 525 | FIROZPUR  | ZIRA      | S-NPP | 30.97950 | 75.00760 | 10/29/2021 | 14:01:15 | D | 3.90  |
| 526 | FIROZPUR  | ZIRA      | S-NPP | 31.00090 | 74.89290 | 10/29/2021 | 14:01:15 | D | 3.80  |
| 527 | FIROZPUR  | ZIRA      | S-NPP | 31.00540 | 74.89240 | 10/29/2021 | 14:01:15 | D | 12.80 |
| 528 | FIROZPUR  | ZIRA      | S-NPP | 31.00590 | 74.89760 | 10/29/2021 | 14:01:15 | D | 15.20 |
| 529 | FIROZPUR  | ZIRA      | S-NPP | 31.00740 | 74.86570 | 10/29/2021 | 14:01:15 | D | 2.30  |
| 530 | FIROZPUR  | ZIRA      | S-NPP | 31.01590 | 74.81200 | 10/29/2021 | 14:01:15 | D | 9.50  |
| 531 | FIROZPUR  | ZIRA      | S-NPP | 31.02290 | 74.88490 | 10/29/2021 | 14:01:15 | D | 8.70  |
| 532 | FIROZPUR  | ZIRA      | S-NPP | 31.02700 | 74.97500 | 10/29/2021 | 14:01:15 | D | 5.40  |
| 533 | FIROZPUR  | ZIRA      | S-NPP | 31.02750 | 74.88440 | 10/29/2021 | 14:01:15 | D | 8.70  |
| 534 | FIROZPUR  | ZIRA      | S-NPP | 31.03700 | 74.88850 | 10/29/2021 | 14:01:15 | D | 3.10  |
| 535 | FIROZPUR  | ZIRA      | S-NPP | 31.03840 | 74.88570 | 10/29/2021 | 14:01:15 | D | 7.30  |
| 536 | FIROZPUR  | ZIRA      | AQUA  | 30.90700 | 74.99400 | 10/29/2021 | 13:56:43 | D | 10.60 |
| 537 | FIROZPUR  | ZIRA      | AQUA  | 30.91800 | 74.91100 | 10/29/2021 | 13:56:43 | D | 18.60 |
| 538 | FIROZPUR  | ZIRA      | AQUA  | 30.92200 | 75.03300 | 10/29/2021 | 13:56:43 | D | 7.40  |
| 539 | FIROZPUR  | ZIRA      | AQUA  | 30.92400 | 74.87000 | 10/29/2021 | 13:56:43 | D | 50.90 |
| 540 | FIROZPUR  | ZIRA      | AQUA  | 30.96500 | 74.88500 | 10/29/2021 | 13:56:43 | D | 7.50  |
| 541 | FIROZPUR  | ZIRA      | AQUA  | 30.97000 | 74.84400 | 10/29/2021 | 13:56:43 | D | 7.50  |
| 542 | FIROZPUR  | ZIRA      | AQUA  | 30.97800 | 75.00500 | 10/29/2021 | 13:56:43 | D | 39.70 |
| 543 | FIROZPUR  | ZIRA      | AQUA  | 30.99600 | 74.89400 | 10/29/2021 | 13:56:43 | D | 25.20 |
| 544 | FIROZPUR  | ZIRA      | AQUA  | 31.00600 | 75.06900 | 10/29/2021 | 13:56:43 | D | 18.80 |
| 545 | FIROZPUR  | ZIRA      | AQUA  | 31.01700 | 74.81000 | 10/29/2021 | 13:56:43 | D | 10.80 |
| 546 | FIROZPUR  | ZIRA      | AQUA  | 31.02500 | 74.87600 | 10/29/2021 | 13:56:43 | D | 21.00 |
| 547 | FIROZPUR  | ZIRA      | AQUA  | 31.02700 | 74.88900 | 10/29/2021 | 13:56:43 | D | 16.80 |
| 548 | GURDASPUR | DHARIWAL  | S-NPP | 31.86890 | 75.30640 | 10/29/2021 | 14:01:15 | D | 5.00  |
| 549 | GURDASPUR | DHARIWAL  | S-NPP | 31.90330 | 75.30750 | 10/29/2021 | 12:20:58 | D | 4.60  |
| 550 | GURDASPUR | DHARIWAL  | S-NPP | 31.92350 | 75.19970 | 10/29/2021 | 14:01:15 | D | 4.20  |
| 551 | GURDASPUR | DHARIWAL  | S-NPP | 31.95370 | 75.27660 | 10/29/2021 | 14:01:15 | D | 5.60  |
| 552 | GURDASPUR | DHARIWAL  | S-NPP | 31.99000 | 75.31300 | 10/29/2021 | 14:01:15 | D | 4.60  |
| 553 | GURDASPUR | DHARIWAL  | AQUA  | 31.95300 | 75.27400 | 10/29/2021 | 13:56:43 | D | 22.60 |
| 554 | GURDASPUR | DORANGALA | S-NPP | 32.15040 | 75.37770 | 10/29/2021 | 14:01:15 | D | 5.50  |
| 555 | GURDASPUR | DORANGALA | S-NPP | 32.15390 | 75.37940 | 10/29/2021 | 14:01:15 | D | 4.80  |

|     |            |                   |       |          |          |            |          |   |       |
|-----|------------|-------------------|-------|----------|----------|------------|----------|---|-------|
| 556 | GURDASPUR  | FATEHGARH CHURIAN | S-NPP | 31.79270 | 75.11310 | 10/29/2021 | 14:01:15 | D | 4.90  |
| 557 | GURDASPUR  | FATEHGARH CHURIAN | S-NPP | 31.86320 | 75.08480 | 10/29/2021 | 14:01:15 | D | 3.20  |
| 558 | GURDASPUR  | FATEHGARH CHURIAN | AQUA  | 31.88800 | 75.06700 | 10/29/2021 | 13:56:43 | D | 10.30 |
| 559 | GURDASPUR  | GURDASPUR         | S-NPP | 31.99560 | 75.37650 | 10/29/2021 | 14:01:15 | D | 5.90  |
| 560 | GURDASPUR  | GURDASPUR         | S-NPP | 32.03420 | 75.25890 | 10/29/2021 | 14:01:15 | D | 4.40  |
| 561 | GURDASPUR  | GURDASPUR         | S-NPP | 32.03730 | 75.26110 | 10/29/2021 | 14:01:15 | D | 2.80  |
| 562 | GURDASPUR  | GURDASPUR         | S-NPP | 32.06080 | 75.23850 | 10/29/2021 | 14:01:15 | D | 6.70  |
| 563 | GURDASPUR  | KAHNUWAN          | S-NPP | 31.84770 | 75.39030 | 10/29/2021 | 14:01:15 | D | 6.20  |
| 564 | GURDASPUR  | KAHNUWAN          | AQUA  | 31.94400 | 75.48300 | 10/29/2021 | 13:56:43 | D | 6.90  |
| 565 | GURDASPUR  | KALANAUR          | S-NPP | 32.04850 | 75.20540 | 10/29/2021 | 14:01:15 | D | 1.80  |
| 566 | GURDASPUR  | KALANAUR          | S-NPP | 32.07650 | 75.20210 | 10/29/2021 | 14:01:15 | D | 8.20  |
| 567 | GURDASPUR  | KALANAUR          | AQUA  | 31.96400 | 75.18400 | 10/29/2021 | 13:56:43 | D | 20.40 |
| 568 | GURDASPUR  | QADIAN            | S-NPP | 31.78910 | 75.49380 | 10/29/2021 | 14:01:15 | D | 10.70 |
| 569 | GURDASPUR  | QADIAN            | S-NPP | 31.80590 | 75.52180 | 10/29/2021 | 14:01:15 | D | 12.00 |
| 570 | GURDASPUR  | SRI HARGOBINDPUR  | S-NPP | 31.71000 | 75.36890 | 10/29/2021 | 14:01:15 | D | 4.20  |
| 571 | GURDASPUR  | SRI HARGOBINDPUR  | AQUA  | 31.68200 | 75.39100 | 10/29/2021 | 13:56:43 | D | 8.10  |
| 572 | GURDASPUR  | SRI HARGOBINDPUR  | AQUA  | 31.68400 | 75.40600 | 10/29/2021 | 13:56:43 | D | 8.30  |
| 573 | GURDASPUR  | SRI HARGOBINDPUR  | AQUA  | 31.71200 | 75.37200 | 10/29/2021 | 13:56:43 | D | 10.00 |
| 574 | HOSHIARPUR | MAHILPUR          | AQUA  | 31.28300 | 75.92100 | 10/29/2021 | 13:56:43 | D | 11.50 |
| 575 | HOSHIARPUR | TANDA             | S-NPP | 31.61930 | 75.58800 | 10/29/2021 | 14:01:15 | D | 6.20  |
| 576 | HOSHIARPUR | TANDA             | S-NPP | 31.61980 | 75.59390 | 10/29/2021 | 14:01:15 | D | 6.10  |
| 577 | HOSHIARPUR | TANDA             | S-NPP | 31.64540 | 75.61220 | 10/29/2021 | 14:01:15 | D | 4.10  |
| 578 | HOSHIARPUR | TANDA             | S-NPP | 31.64570 | 75.61490 | 10/29/2021 | 14:01:15 | D | 4.90  |
| 579 | HOSHIARPUR | TANDA             | S-NPP | 31.64870 | 75.54310 | 10/29/2021 | 14:01:15 | D | 6.20  |
| 580 | HOSHIARPUR | TANDA             | S-NPP | 31.64940 | 75.54620 | 10/29/2021 | 14:01:15 | D | 4.00  |
| 581 | HOSHIARPUR | TANDA             | S-NPP | 31.65640 | 75.51580 | 10/29/2021 | 14:01:15 | D | 22.70 |
| 582 | HOSHIARPUR | TANDA             | S-NPP | 31.67290 | 75.59710 | 10/29/2021 | 14:01:15 | D | 5.90  |
| 583 | HOSHIARPUR | TANDA             | S-NPP | 31.68780 | 75.54770 | 10/29/2021 | 14:01:15 | D | 7.20  |
| 584 | HOSHIARPUR | TANDA             | S-NPP | 31.69780 | 75.55250 | 10/29/2021 | 14:01:15 | D | 6.50  |
| 585 | HOSHIARPUR | TANDA             | S-NPP | 31.70770 | 75.61100 | 10/29/2021 | 14:01:15 | D | 7.10  |
| 586 | HOSHIARPUR | TANDA             | S-NPP | 31.71730 | 75.55620 | 10/29/2021 | 14:01:15 | D | 11.30 |
| 587 | HOSHIARPUR | TANDA             | S-NPP | 31.73520 | 75.59590 | 10/29/2021 | 14:01:15 | D | 4.80  |
| 588 | HOSHIARPUR | TANDA             | S-NPP | 31.73550 | 75.59560 | 10/29/2021 | 14:01:15 | D | 2.80  |

|     |            |                |       |          |          |            |          |   |       |
|-----|------------|----------------|-------|----------|----------|------------|----------|---|-------|
| 589 | HOSHIARPUR | TANDA          | AQUA  | 31.61200 | 75.58800 | 10/29/2021 | 13:56:43 | D | 11.80 |
| 590 | HOSHIARPUR | TANDA          | AQUA  | 31.65300 | 75.51500 | 10/29/2021 | 13:56:43 | D | 15.30 |
| 591 | HOSHIARPUR | TANDA          | AQUA  | 31.70000 | 75.55300 | 10/29/2021 | 13:56:43 | D | 13.20 |
| 592 | HOSHIARPUR | TANDA          | AQUA  | 31.70500 | 75.59700 | 10/29/2021 | 13:56:43 | D | 11.60 |
| 593 | HOSHIARPUR | TANDA          | AQUA  | 31.70700 | 75.61200 | 10/29/2021 | 13:56:43 | D | 17.00 |
| 594 | JALANDHAR  | ADAMPUR        | S-NPP | 31.43100 | 75.63530 | 10/29/2021 | 14:01:15 | D | 3.70  |
| 595 | JALANDHAR  | JALANDHAR EAST | S-NPP | 31.24340 | 75.47250 | 10/29/2021 | 14:01:15 | D | 3.70  |
| 596 | JALANDHAR  | JALANDHAR WEST | S-NPP | 31.35770 | 75.51090 | 10/29/2021 | 14:01:15 | D | 2.80  |
| 597 | JALANDHAR  | JALANDHAR WEST | S-NPP | 31.46260 | 75.50180 | 10/29/2021 | 14:01:15 | D | 6.80  |
| 598 | JALANDHAR  | JALANDHAR WEST | S-NPP | 31.47040 | 75.48340 | 10/29/2021 | 14:01:15 | D | 2.60  |
| 599 | JALANDHAR  | JALANDHAR WEST | AQUA  | 31.46100 | 75.48800 | 10/29/2021 | 13:56:43 | D | 8.50  |
| 600 | JALANDHAR  | JALANDHAR WEST | AQUA  | 31.46700 | 75.48100 | 10/29/2021 | 13:56:43 | D | 13.50 |
| 601 | JALANDHAR  | LOHIAN         | S-NPP | 31.07580 | 75.20090 | 10/29/2021 | 14:01:15 | D | 4.10  |
| 602 | JALANDHAR  | LOHIAN         | S-NPP | 31.07650 | 75.20320 | 10/29/2021 | 14:01:15 | D | 6.80  |
| 603 | JALANDHAR  | LOHIAN         | S-NPP | 31.08750 | 75.22730 | 10/29/2021 | 14:01:15 | D | 13.40 |
| 604 | JALANDHAR  | LOHIAN         | S-NPP | 31.08840 | 75.22960 | 10/29/2021 | 14:01:15 | D | 7.60  |
| 605 | JALANDHAR  | LOHIAN         | S-NPP | 31.09950 | 75.15390 | 10/29/2021 | 14:01:15 | D | 14.10 |
| 606 | JALANDHAR  | LOHIAN         | S-NPP | 31.11330 | 75.15220 | 10/29/2021 | 14:01:15 | D | 10.70 |
| 607 | JALANDHAR  | LOHIAN         | S-NPP | 31.12660 | 75.14510 | 10/29/2021 | 14:01:15 | D | 7.30  |
| 608 | JALANDHAR  | LOHIAN         | S-NPP | 31.13000 | 75.23330 | 10/29/2021 | 14:01:15 | D | 4.60  |
| 609 | JALANDHAR  | LOHIAN         | S-NPP | 31.13370 | 75.17190 | 10/29/2021 | 14:01:15 | D | 3.20  |
| 610 | JALANDHAR  | LOHIAN         | S-NPP | 31.13520 | 75.23830 | 10/29/2021 | 14:01:15 | D | 23.50 |
| 611 | JALANDHAR  | LOHIAN         | S-NPP | 31.14270 | 75.32150 | 10/29/2021 | 14:01:15 | D | 4.60  |
| 612 | JALANDHAR  | LOHIAN         | S-NPP | 31.14380 | 75.28200 | 10/29/2021 | 14:01:15 | D | 5.30  |
| 613 | JALANDHAR  | LOHIAN         | S-NPP | 31.14950 | 75.19210 | 10/29/2021 | 14:01:15 | D | 6.40  |
| 614 | JALANDHAR  | LOHIAN         | S-NPP | 31.15000 | 75.24770 | 10/29/2021 | 14:01:15 | D | 6.80  |
| 615 | JALANDHAR  | LOHIAN         | S-NPP | 31.15260 | 75.12550 | 10/29/2021 | 14:01:15 | D | 6.40  |
| 616 | JALANDHAR  | LOHIAN         | S-NPP | 31.16850 | 75.19540 | 10/29/2021 | 14:01:15 | D | 5.40  |
| 617 | JALANDHAR  | LOHIAN         | AQUA  | 31.09800 | 75.15900 | 10/29/2021 | 13:56:43 | D | 6.40  |
| 618 | JALANDHAR  | LOHIAN         | AQUA  | 31.12500 | 75.21100 | 10/29/2021 | 13:56:43 | D | 20.60 |
| 619 | JALANDHAR  | LOHIAN         | AQUA  | 31.12700 | 75.22500 | 10/29/2021 | 13:56:43 | D | 12.90 |
| 620 | JALANDHAR  | LOHIAN         | AQUA  | 31.12800 | 75.23900 | 10/29/2021 | 13:56:43 | D | 18.60 |
| 621 | JALANDHAR  | LOHIAN         | AQUA  | 31.13100 | 75.16800 | 10/29/2021 | 13:56:43 | D | 28.10 |

|     |           |             |       |          |          |            |          |   |       |
|-----|-----------|-------------|-------|----------|----------|------------|----------|---|-------|
| 622 | JALANDHAR | LOHIAN      | AQUA  | 31.13600 | 75.12500 | 10/29/2021 | 13:56:43 | D | 7.60  |
| 623 | JALANDHAR | LOHIAN      | AQUA  | 31.13600 | 75.30900 | 10/29/2021 | 13:56:43 | D | 16.30 |
| 624 | JALANDHAR | LOHIAN      | AQUA  | 31.14400 | 75.19400 | 10/29/2021 | 13:56:43 | D | 18.90 |
| 625 | JALANDHAR | MEHATPUR    | S-NPP | 31.00330 | 75.53430 | 10/29/2021 | 14:01:15 | D | 7.00  |
| 626 | JALANDHAR | MEHATPUR    | S-NPP | 31.00600 | 75.53090 | 10/29/2021 | 14:01:15 | D | 4.30  |
| 627 | JALANDHAR | MEHATPUR    | S-NPP | 31.00650 | 75.53670 | 10/29/2021 | 14:01:15 | D | 6.90  |
| 628 | JALANDHAR | MEHATPUR    | S-NPP | 31.11090 | 75.43890 | 10/29/2021 | 14:01:15 | D | 2.50  |
| 629 | JALANDHAR | MEHATPUR    | AQUA  | 31.00400 | 75.38400 | 10/29/2021 | 13:56:43 | D | 6.80  |
| 630 | JALANDHAR | NAKODAR     | S-NPP | 31.15080 | 75.46290 | 10/29/2021 | 14:01:15 | D | 3.40  |
| 631 | JALANDHAR | NAKODAR     | S-NPP | 31.20700 | 75.45650 | 10/29/2021 | 14:01:15 | D | 5.30  |
| 632 | JALANDHAR | NAKODAR     | S-NPP | 31.20860 | 75.45360 | 10/29/2021 | 14:01:15 | D | 5.40  |
| 633 | JALANDHAR | NAKODAR     | S-NPP | 31.22030 | 75.37200 | 10/29/2021 | 14:01:15 | D | 4.80  |
| 634 | JALANDHAR | NAKODAR     | S-NPP | 31.23670 | 75.45030 | 10/29/2021 | 14:01:15 | D | 1.80  |
| 635 | JALANDHAR | NAKODAR     | AQUA  | 31.16200 | 75.44900 | 10/29/2021 | 13:56:43 | D | 7.50  |
| 636 | JALANDHAR | NAKODAR     | AQUA  | 31.23100 | 75.44700 | 10/29/2021 | 13:56:43 | D | 11.10 |
| 637 | JALANDHAR | NAKODAR     | AQUA  | 31.23900 | 75.41700 | 10/29/2021 | 13:56:43 | D | 8.80  |
| 638 | JALANDHAR | PHILLAUR    | S-NPP | 31.01920 | 75.83350 | 10/29/2021 | 14:01:15 | D | 5.40  |
| 639 | JALANDHAR | PHILLAUR    | S-NPP | 31.01970 | 75.83590 | 10/29/2021 | 14:01:15 | D | 5.70  |
| 640 | JALANDHAR | PHILLAUR    | S-NPP | 31.07580 | 75.93020 | 10/29/2021 | 14:01:15 | D | 2.60  |
| 641 | JALANDHAR | RURKA KALAN | S-NPP | 31.19670 | 75.65600 | 10/29/2021 | 14:01:15 | D | 8.90  |
| 642 | JALANDHAR | RURKA KALAN | AQUA  | 31.19500 | 75.65000 | 10/29/2021 | 13:56:43 | D | 13.90 |
| 643 | JALANDHAR | RURKA KALAN | AQUA  | 31.19700 | 75.66500 | 10/29/2021 | 13:56:43 | D | 8.00  |
| 644 | JALANDHAR | SHAHKOT     | S-NPP | 31.01530 | 75.35020 | 10/29/2021 | 14:01:15 | D | 6.90  |
| 645 | JALANDHAR | SHAHKOT     | S-NPP | 31.03540 | 75.36470 | 10/29/2021 | 14:01:15 | D | 4.50  |
| 646 | JALANDHAR | SHAHKOT     | S-NPP | 31.04940 | 75.31230 | 10/29/2021 | 14:01:15 | D | 5.70  |
| 647 | JALANDHAR | SHAHKOT     | S-NPP | 31.05200 | 75.28960 | 10/29/2021 | 14:01:15 | D | 16.60 |
| 648 | JALANDHAR | SHAHKOT     | S-NPP | 31.06280 | 75.25480 | 10/29/2021 | 14:01:15 | D | 11.70 |
| 649 | JALANDHAR | SHAHKOT     | S-NPP | 31.06950 | 75.23500 | 10/29/2021 | 14:01:15 | D | 4.70  |
| 650 | JALANDHAR | SHAHKOT     | S-NPP | 31.07000 | 75.24050 | 10/29/2021 | 14:01:15 | D | 14.60 |
| 651 | JALANDHAR | SHAHKOT     | S-NPP | 31.07040 | 75.23720 | 10/29/2021 | 14:01:15 | D | 16.20 |
| 652 | JALANDHAR | SHAHKOT     | S-NPP | 31.07510 | 75.24540 | 10/29/2021 | 14:01:15 | D | 14.60 |
| 653 | JALANDHAR | SHAHKOT     | S-NPP | 31.07560 | 75.24220 | 10/29/2021 | 14:01:15 | D | 7.20  |
| 654 | JALANDHAR | SHAHKOT     | S-NPP | 31.07610 | 75.24770 | 10/29/2021 | 14:01:15 | D | 8.70  |

|     |            |         |       |          |          |            |          |   |       |
|-----|------------|---------|-------|----------|----------|------------|----------|---|-------|
| 655 | JALANDHAR  | SHAHKOT | S-NPP | 31.07970 | 75.23620 | 10/29/2021 | 14:01:15 | D | 7.20  |
| 656 | JALANDHAR  | SHAHKOT | S-NPP | 31.08170 | 75.26700 | 10/29/2021 | 14:01:15 | D | 3.10  |
| 657 | JALANDHAR  | SHAHKOT | S-NPP | 31.08280 | 75.26920 | 10/29/2021 | 14:01:15 | D | 4.00  |
| 658 | JALANDHAR  | SHAHKOT | S-NPP | 31.08380 | 75.23010 | 10/29/2021 | 14:01:15 | D | 7.60  |
| 659 | JALANDHAR  | SHAHKOT | S-NPP | 31.10540 | 75.37680 | 10/29/2021 | 14:01:15 | D | 3.30  |
| 660 | JALANDHAR  | SHAHKOT | S-NPP | 31.11190 | 75.29140 | 10/29/2021 | 14:01:15 | D | 14.90 |
| 661 | JALANDHAR  | SHAHKOT | S-NPP | 31.11450 | 75.26870 | 10/29/2021 | 14:01:15 | D | 14.50 |
| 662 | JALANDHAR  | SHAHKOT | S-NPP | 31.13810 | 75.32210 | 10/29/2021 | 14:01:15 | D | 3.60  |
| 663 | JALANDHAR  | SHAHKOT | AQUA  | 31.04100 | 75.28700 | 10/29/2021 | 13:56:43 | D | 18.90 |
| 664 | JALANDHAR  | SHAHKOT | AQUA  | 31.05200 | 75.28600 | 10/29/2021 | 13:56:43 | D | 11.70 |
| 665 | JALANDHAR  | SHAHKOT | AQUA  | 31.06600 | 75.22700 | 10/29/2021 | 13:56:43 | D | 27.00 |
| 666 | JALANDHAR  | SHAHKOT | AQUA  | 31.06800 | 75.24100 | 10/29/2021 | 13:56:43 | D | 85.00 |
| 667 | JALANDHAR  | SHAHKOT | AQUA  | 31.11100 | 75.36900 | 10/29/2021 | 13:56:43 | D | 22.20 |
| 668 | JALANDHAR  | SHAHKOT | AQUA  | 31.13800 | 75.32300 | 10/29/2021 | 13:56:43 | D | 45.90 |
| 669 | JALANDHAR  | SHAHKOT | AQUA  | 31.14200 | 75.36500 | 10/29/2021 | 13:56:43 | D | 10.40 |
| 670 | JALANDHAR  | SHAHKOT | AQUA  | 31.14400 | 75.37900 | 10/29/2021 | 13:56:43 | D | 12.40 |
| 671 | KAPURTHALA | DHILWAN | S-NPP | 31.37150 | 75.24570 | 10/29/2021 | 14:01:15 | D | 9.30  |
| 672 | KAPURTHALA | DHILWAN | S-NPP | 31.37210 | 75.25130 | 10/29/2021 | 14:01:15 | D | 9.30  |
| 673 | KAPURTHALA | DHILWAN | S-NPP | 31.38390 | 75.22740 | 10/29/2021 | 14:01:15 | D | 2.50  |
| 674 | KAPURTHALA | DHILWAN | S-NPP | 31.40910 | 75.21570 | 10/29/2021 | 14:01:15 | D | 9.30  |
| 675 | KAPURTHALA | DHILWAN | S-NPP | 31.41370 | 75.21520 | 10/29/2021 | 14:01:15 | D | 11.30 |
| 676 | KAPURTHALA | DHILWAN | S-NPP | 31.43240 | 75.32050 | 10/29/2021 | 14:01:15 | D | 6.60  |
| 677 | KAPURTHALA | DHILWAN | S-NPP | 31.43710 | 75.32000 | 10/29/2021 | 14:01:15 | D | 6.60  |
| 678 | KAPURTHALA | DHILWAN | S-NPP | 31.45000 | 75.30700 | 10/29/2021 | 14:01:15 | D | 3.40  |
| 679 | KAPURTHALA | DHILWAN | S-NPP | 31.46200 | 75.28290 | 10/29/2021 | 14:01:15 | D | 10.60 |
| 680 | KAPURTHALA | DHILWAN | S-NPP | 31.47180 | 75.28740 | 10/29/2021 | 14:01:15 | D | 7.20  |
| 681 | KAPURTHALA | DHILWAN | S-NPP | 31.50080 | 75.39870 | 10/29/2021 | 14:01:15 | D | 11.30 |
| 682 | KAPURTHALA | DHILWAN | S-NPP | 31.50490 | 75.39240 | 10/29/2021 | 14:01:15 | D | 10.20 |
| 683 | KAPURTHALA | DHILWAN | S-NPP | 31.50680 | 75.39000 | 10/29/2021 | 14:01:15 | D | 10.50 |
| 684 | KAPURTHALA | DHILWAN | AQUA  | 31.40800 | 75.20600 | 10/29/2021 | 13:56:43 | D | 22.30 |
| 685 | KAPURTHALA | DHILWAN | AQUA  | 31.41000 | 75.22000 | 10/29/2021 | 13:56:43 | D | 12.60 |
| 686 | KAPURTHALA | DHILWAN | AQUA  | 31.46800 | 75.29100 | 10/29/2021 | 13:56:43 | D | 7.80  |
| 687 | KAPURTHALA | DHILWAN | AQUA  | 31.50000 | 75.38800 | 10/29/2021 | 13:56:43 | D | 69.30 |

|     |            |                 |       |          |          |            |          |   |       |
|-----|------------|-----------------|-------|----------|----------|------------|----------|---|-------|
| 688 | KAPURTHALA | DHILWAN         | AQUA  | 31.50100 | 75.40200 | 10/29/2021 | 13:56:43 | D | 9.30  |
| 689 | KAPURTHALA | DHILWAN         | AQUA  | 31.53200 | 75.39700 | 10/29/2021 | 13:56:43 | D | 9.20  |
| 690 | KAPURTHALA | KAPURTHALA      | S-NPP | 31.32940 | 75.40420 | 10/29/2021 | 14:01:15 | D | 3.60  |
| 691 | KAPURTHALA | KAPURTHALA      | AQUA  | 31.30200 | 75.25700 | 10/29/2021 | 13:56:43 | D | 27.70 |
| 692 | KAPURTHALA | KAPURTHALA      | AQUA  | 31.31700 | 75.29700 | 10/29/2021 | 13:56:43 | D | 8.20  |
| 693 | KAPURTHALA | KAPURTHALA      | AQUA  | 31.34100 | 75.40900 | 10/29/2021 | 13:56:43 | D | 6.50  |
| 694 | KAPURTHALA | NADALA          | S-NPP | 31.54440 | 75.56310 | 10/29/2021 | 14:01:15 | D | 5.10  |
| 695 | KAPURTHALA | NADALA          | S-NPP | 31.55560 | 75.40740 | 10/29/2021 | 14:01:15 | D | 6.70  |
| 696 | KAPURTHALA | NADALA          | S-NPP | 31.55930 | 75.39530 | 10/29/2021 | 14:01:15 | D | 8.40  |
| 697 | KAPURTHALA | NADALA          | S-NPP | 31.56390 | 75.44710 | 10/29/2021 | 14:01:15 | D | 6.90  |
| 698 | KAPURTHALA | NADALA          | S-NPP | 31.56440 | 75.45290 | 10/29/2021 | 14:01:15 | D | 6.90  |
| 699 | KAPURTHALA | NADALA          | S-NPP | 31.58130 | 75.59230 | 10/29/2021 | 14:01:15 | D | 5.90  |
| 700 | KAPURTHALA | NADALA          | S-NPP | 31.58630 | 75.43280 | 10/29/2021 | 14:01:15 | D | 6.50  |
| 701 | KAPURTHALA | NADALA          | S-NPP | 31.59130 | 75.59710 | 10/29/2021 | 14:01:15 | D | 8.00  |
| 702 | KAPURTHALA | NADALA          | S-NPP | 31.59220 | 75.48500 | 10/29/2021 | 12:20:58 | D | 5.60  |
| 703 | KAPURTHALA | NADALA          | S-NPP | 31.59420 | 75.48460 | 10/29/2021 | 12:20:58 | D | 7.10  |
| 704 | KAPURTHALA | NADALA          | S-NPP | 31.59510 | 75.53150 | 10/29/2021 | 14:01:15 | D | 4.10  |
| 705 | KAPURTHALA | NADALA          | S-NPP | 31.59940 | 75.47220 | 10/29/2021 | 14:01:15 | D | 3.00  |
| 706 | KAPURTHALA | NADALA          | S-NPP | 31.60460 | 75.42490 | 10/29/2021 | 14:01:15 | D | 10.40 |
| 707 | KAPURTHALA | NADALA          | S-NPP | 31.60510 | 75.43070 | 10/29/2021 | 14:01:15 | D | 11.30 |
| 708 | KAPURTHALA | NADALA          | S-NPP | 31.60620 | 75.44220 | 10/29/2021 | 14:01:15 | D | 9.40  |
| 709 | KAPURTHALA | NADALA          | S-NPP | 31.61930 | 75.48160 | 10/29/2021 | 14:01:15 | D | 4.20  |
| 710 | KAPURTHALA | NADALA          | S-NPP | 31.62190 | 75.45790 | 10/29/2021 | 14:01:15 | D | 7.90  |
| 711 | KAPURTHALA | NADALA          | S-NPP | 31.62260 | 75.45500 | 10/29/2021 | 14:01:15 | D | 8.50  |
| 712 | KAPURTHALA | NADALA          | AQUA  | 31.54000 | 75.55900 | 10/29/2021 | 13:56:43 | D | 13.00 |
| 713 | KAPURTHALA | NADALA          | AQUA  | 31.55300 | 75.39400 | 10/29/2021 | 13:56:43 | D | 39.50 |
| 714 | KAPURTHALA | NADALA          | AQUA  | 31.55800 | 75.38800 | 10/29/2021 | 13:56:43 | D | 32.20 |
| 715 | KAPURTHALA | NADALA          | AQUA  | 31.56000 | 75.40200 | 10/29/2021 | 13:56:43 | D | 9.60  |
| 716 | KAPURTHALA | NADALA          | AQUA  | 31.58000 | 75.59200 | 10/29/2021 | 13:56:43 | D | 12.30 |
| 717 | KAPURTHALA | NADALA          | AQUA  | 31.58400 | 75.53200 | 10/29/2021 | 13:56:43 | D | 9.90  |
| 718 | KAPURTHALA | NADALA          | AQUA  | 31.60500 | 75.42500 | 10/29/2021 | 13:56:43 | D | 14.40 |
| 719 | KAPURTHALA | PHAGWARA        | S-NPP | 31.20250 | 75.72070 | 10/29/2021 | 14:01:15 | D | 10.00 |
| 720 | KAPURTHALA | SULTANPUR LODHI | S-NPP | 31.15360 | 75.23610 | 10/29/2021 | 14:01:15 | D | 9.70  |



|     |            |                 |       |          |          |            |          |   |       |
|-----|------------|-----------------|-------|----------|----------|------------|----------|---|-------|
| 721 | KAPURTHALA | SULTANPUR LODHI | S-NPP | 31.17200 | 75.14240 | 10/29/2021 | 14:01:15 | D | 10.10 |
| 722 | KAPURTHALA | SULTANPUR LODHI | S-NPP | 31.17250 | 75.13970 | 10/29/2021 | 14:01:15 | D | 13.30 |
| 723 | KAPURTHALA | SULTANPUR LODHI | S-NPP | 31.17390 | 75.05980 | 10/29/2021 | 14:01:15 | D | 7.00  |
| 724 | KAPURTHALA | SULTANPUR LODHI | S-NPP | 31.17560 | 75.13090 | 10/29/2021 | 14:01:15 | D | 3.30  |
| 725 | KAPURTHALA | SULTANPUR LODHI | S-NPP | 31.17600 | 75.12820 | 10/29/2021 | 14:01:15 | D | 5.10  |
| 726 | KAPURTHALA | SULTANPUR LODHI | S-NPP | 31.18840 | 75.11830 | 10/29/2021 | 14:01:15 | D | 4.20  |
| 727 | KAPURTHALA | SULTANPUR LODHI | S-NPP | 31.19410 | 75.23410 | 10/29/2021 | 14:01:15 | D | 7.00  |
| 728 | KAPURTHALA | SULTANPUR LODHI | S-NPP | 31.19520 | 75.23120 | 10/29/2021 | 14:01:15 | D | 8.60  |
| 729 | KAPURTHALA | SULTANPUR LODHI | S-NPP | 31.19870 | 75.23360 | 10/29/2021 | 14:01:15 | D | 7.00  |
| 730 | KAPURTHALA | SULTANPUR LODHI | S-NPP | 31.23270 | 75.14610 | 10/29/2021 | 14:01:15 | D | 9.60  |
| 731 | KAPURTHALA | SULTANPUR LODHI | S-NPP | 31.26330 | 75.12580 | 10/29/2021 | 14:01:15 | D | 1.20  |
| 732 | KAPURTHALA | SULTANPUR LODHI | S-NPP | 31.27260 | 75.22480 | 10/29/2021 | 14:01:15 | D | 6.40  |
| 733 | KAPURTHALA | SULTANPUR LODHI | S-NPP | 31.28210 | 75.23950 | 10/29/2021 | 14:01:15 | D | 11.20 |
| 734 | KAPURTHALA | SULTANPUR LODHI | S-NPP | 31.28260 | 75.24510 | 10/29/2021 | 14:01:15 | D | 21.10 |
| 735 | KAPURTHALA | SULTANPUR LODHI | S-NPP | 31.28390 | 75.24580 | 10/29/2021 | 14:01:15 | D | 30.90 |
| 736 | KAPURTHALA | SULTANPUR LODHI | S-NPP | 31.28500 | 75.16650 | 10/29/2021 | 14:01:15 | D | 27.70 |
| 737 | KAPURTHALA | SULTANPUR LODHI | S-NPP | 31.28590 | 75.16740 | 10/29/2021 | 14:01:15 | D | 17.60 |
| 738 | KAPURTHALA | SULTANPUR LODHI | S-NPP | 31.31130 | 75.25290 | 10/29/2021 | 14:01:15 | D | 9.80  |
| 739 | KAPURTHALA | SULTANPUR LODHI | S-NPP | 31.31410 | 75.17970 | 10/29/2021 | 14:01:15 | D | 6.40  |
| 740 | KAPURTHALA | SULTANPUR LODHI | S-NPP | 31.31740 | 75.11270 | 10/29/2021 | 14:01:15 | D | 12.40 |
| 741 | KAPURTHALA | SULTANPUR LODHI | S-NPP | 31.31830 | 75.17370 | 10/29/2021 | 14:01:15 | D | 6.40  |
| 742 | KAPURTHALA | SULTANPUR LODHI | S-NPP | 31.32090 | 75.15110 | 10/29/2021 | 14:01:15 | D | 7.80  |
| 743 | KAPURTHALA | SULTANPUR LODHI | S-NPP | 31.32140 | 75.15660 | 10/29/2021 | 14:01:15 | D | 7.80  |
| 744 | KAPURTHALA | SULTANPUR LODHI | S-NPP | 31.34130 | 75.17090 | 10/29/2021 | 14:01:15 | D | 7.10  |
| 745 | KAPURTHALA | SULTANPUR LODHI | AQUA  | 31.18600 | 75.22400 | 10/29/2021 | 13:56:43 | D | 15.00 |
| 746 | KAPURTHALA | SULTANPUR LODHI | AQUA  | 31.18700 | 75.23800 | 10/29/2021 | 13:56:43 | D | 18.80 |
| 747 | KAPURTHALA | SULTANPUR LODHI | AQUA  | 31.19100 | 75.08400 | 10/29/2021 | 13:56:43 | D | 10.10 |
| 748 | KAPURTHALA | SULTANPUR LODHI | AQUA  | 31.28100 | 75.16100 | 10/29/2021 | 13:56:43 | D | 24.90 |
| 749 | KAPURTHALA | SULTANPUR LODHI | AQUA  | 31.28300 | 75.17400 | 10/29/2021 | 13:56:43 | D | 28.80 |
| 750 | KAPURTHALA | SULTANPUR LODHI | AQUA  | 31.30100 | 75.24300 | 10/29/2021 | 13:56:43 | D | 15.00 |
| 751 | KAPURTHALA | SULTANPUR LODHI | AQUA  | 31.31400 | 75.17000 | 10/29/2021 | 13:56:43 | D | 15.00 |
| 752 | KAPURTHALA | SULTANPUR LODHI | AQUA  | 31.31700 | 75.11300 | 10/29/2021 | 13:56:43 | D | 12.00 |
| 753 | KAPURTHALA | SULTANPUR LODHI | AQUA  | 31.33200 | 75.23800 | 10/29/2021 | 13:56:43 | D | 17.00 |

|     |          |            |       |          |          |            |          |   |       |
|-----|----------|------------|-------|----------|----------|------------|----------|---|-------|
| 754 | LUDHIANA | DORAHA     | AQUA  | 30.72400 | 76.00900 | 10/29/2021 | 13:56:43 | D | 15.80 |
| 755 | LUDHIANA | DORAHA     | AQUA  | 30.72500 | 76.02400 | 10/29/2021 | 13:56:43 | D | 8.00  |
| 756 | LUDHIANA | JAGRAON    | S-NPP | 30.64790 | 75.41370 | 10/29/2021 | 14:01:15 | D | 4.80  |
| 757 | LUDHIANA | JAGRAON    | S-NPP | 30.66550 | 75.45090 | 10/29/2021 | 14:01:15 | D | 17.30 |
| 758 | LUDHIANA | JAGRAON    | S-NPP | 30.66820 | 75.44820 | 10/29/2021 | 14:01:15 | D | 32.10 |
| 759 | LUDHIANA | JAGRAON    | S-NPP | 30.67020 | 75.45040 | 10/29/2021 | 14:01:15 | D | 10.60 |
| 760 | LUDHIANA | JAGRAON    | S-NPP | 30.67750 | 75.44710 | 10/29/2021 | 14:01:15 | D | 8.90  |
| 761 | LUDHIANA | JAGRAON    | S-NPP | 30.67950 | 75.44930 | 10/29/2021 | 14:01:15 | D | 9.20  |
| 762 | LUDHIANA | JAGRAON    | S-NPP | 30.74310 | 75.49600 | 10/29/2021 | 14:01:15 | D | 26.10 |
| 763 | LUDHIANA | JAGRAON    | S-NPP | 30.76950 | 75.45040 | 10/29/2021 | 14:01:15 | D | 26.30 |
| 764 | LUDHIANA | JAGRAON    | S-NPP | 30.77210 | 75.45290 | 10/29/2021 | 14:01:15 | D | 26.20 |
| 765 | LUDHIANA | JAGRAON    | S-NPP | 30.77260 | 75.40770 | 10/29/2021 | 14:01:15 | D | 6.20  |
| 766 | LUDHIANA | JAGRAON    | S-NPP | 30.77420 | 75.44980 | 10/29/2021 | 14:01:15 | D | 26.30 |
| 767 | LUDHIANA | JAGRAON    | S-NPP | 30.77490 | 75.40450 | 10/29/2021 | 14:01:15 | D | 6.00  |
| 768 | LUDHIANA | JAGRAON    | S-NPP | 30.77740 | 75.50910 | 10/29/2021 | 14:01:15 | D | 8.50  |
| 769 | LUDHIANA | JAGRAON    | S-NPP | 30.77790 | 75.51480 | 10/29/2021 | 14:01:15 | D | 8.50  |
| 770 | LUDHIANA | JAGRAON    | S-NPP | 30.77960 | 75.51180 | 10/29/2021 | 14:01:15 | D | 16.80 |
| 771 | LUDHIANA | JAGRAON    | S-NPP | 30.81090 | 75.60020 | 10/29/2021 | 14:01:15 | D | 6.10  |
| 772 | LUDHIANA | JAGRAON    | S-NPP | 30.81360 | 75.41690 | 10/29/2021 | 14:01:15 | D | 14.80 |
| 773 | LUDHIANA | JAGRAON    | AQUA  | 30.61500 | 75.45300 | 10/29/2021 | 13:56:43 | D | 13.90 |
| 774 | LUDHIANA | JAGRAON    | AQUA  | 30.66400 | 75.45400 | 10/29/2021 | 13:56:43 | D | 9.30  |
| 775 | LUDHIANA | JAGRAON    | AQUA  | 30.69900 | 75.49200 | 10/29/2021 | 13:56:43 | D | 6.90  |
| 776 | LUDHIANA | JAGRAON    | AQUA  | 30.70100 | 75.50600 | 10/29/2021 | 13:56:43 | D | 7.60  |
| 777 | LUDHIANA | JAGRAON    | AQUA  | 30.74200 | 75.50000 | 10/29/2021 | 13:56:43 | D | 7.80  |
| 778 | LUDHIANA | JAGRAON    | AQUA  | 30.76500 | 75.44700 | 10/29/2021 | 13:56:43 | D | 18.00 |
| 779 | LUDHIANA | JAGRAON    | AQUA  | 30.77300 | 75.51700 | 10/29/2021 | 13:56:43 | D | 7.10  |
| 780 | LUDHIANA | JAGRAON    | AQUA  | 30.80400 | 75.60000 | 10/29/2021 | 13:56:43 | D | 15.50 |
| 781 | LUDHIANA | LUDHIANA-2 | S-NPP | 30.92050 | 76.02360 | 10/29/2021 | 14:01:15 | D | 6.90  |
| 782 | LUDHIANA | LUDHIANA-2 | S-NPP | 30.92420 | 76.02330 | 10/29/2021 | 14:01:15 | D | 3.60  |
| 783 | LUDHIANA | LUDHIANA-2 | S-NPP | 30.97750 | 75.96200 | 10/29/2021 | 14:01:15 | D | 4.80  |
| 784 | LUDHIANA | LUDHIANA-2 | S-NPP | 31.01220 | 75.75300 | 10/29/2021 | 14:01:15 | D | 5.40  |
| 785 | LUDHIANA | LUDHIANA-2 | S-NPP | 31.01270 | 75.75630 | 10/29/2021 | 14:01:15 | D | 8.50  |
| 786 | LUDHIANA | LUDHIANA-2 | AQUA  | 30.96900 | 76.08600 | 10/29/2021 | 13:56:43 | D | 8.00  |

|     |          |             |       |          |          |            |          |   |       |
|-----|----------|-------------|-------|----------|----------|------------|----------|---|-------|
| 787 | LUDHIANA | LUDHIANA-2  | AQUA  | 31.01300 | 75.74900 | 10/29/2021 | 13:56:43 | D | 13.40 |
| 788 | LUDHIANA | MACHHIWARA  | S-NPP | 30.86650 | 76.13490 | 10/29/2021 | 14:01:15 | D | 4.80  |
| 789 | LUDHIANA | MALLOUD     | S-NPP | 30.59690 | 75.95730 | 10/29/2021 | 14:01:15 | D | 6.90  |
| 790 | LUDHIANA | MALLOUD     | S-NPP | 30.65600 | 75.92370 | 10/29/2021 | 14:01:15 | D | 7.10  |
| 791 | LUDHIANA | PAKHOWAL    | S-NPP | 30.68370 | 75.80120 | 10/29/2021 | 14:01:15 | D | 5.60  |
| 792 | LUDHIANA | PAKHOWAL    | S-NPP | 30.68840 | 75.80070 | 10/29/2021 | 14:01:15 | D | 5.60  |
| 793 | LUDHIANA | PAKHOWAL    | S-NPP | 30.68900 | 75.80660 | 10/29/2021 | 14:01:15 | D | 6.50  |
| 794 | LUDHIANA | PAKHOWAL    | S-NPP | 30.69200 | 75.68290 | 10/29/2021 | 14:01:15 | D | 15.60 |
| 795 | LUDHIANA | PAKHOWAL    | S-NPP | 30.69310 | 75.68040 | 10/29/2021 | 14:01:15 | D | 8.40  |
| 796 | LUDHIANA | PAKHOWAL    | S-NPP | 30.69360 | 75.68620 | 10/29/2021 | 14:01:15 | D | 8.40  |
| 797 | LUDHIANA | PAKHOWAL    | S-NPP | 30.72460 | 75.82400 | 10/29/2021 | 14:01:15 | D | 4.30  |
| 798 | LUDHIANA | PAKHOWAL    | AQUA  | 30.68500 | 75.79300 | 10/29/2021 | 13:56:43 | D | 20.00 |
| 799 | LUDHIANA | PAKHOWAL    | AQUA  | 30.68700 | 75.80700 | 10/29/2021 | 13:56:43 | D | 21.70 |
| 800 | LUDHIANA | PAKHOWAL    | AQUA  | 30.69100 | 75.80100 | 10/29/2021 | 13:56:43 | D | 11.50 |
| 801 | LUDHIANA | PAKHOWAL    | AQUA  | 30.71500 | 75.82700 | 10/29/2021 | 13:56:43 | D | 7.50  |
| 802 | LUDHIANA | PAKHOWAL    | AQUA  | 30.72600 | 75.82600 | 10/29/2021 | 13:56:43 | D | 6.80  |
| 803 | LUDHIANA | PAKHOWAL    | AQUA  | 30.81100 | 75.76200 | 10/29/2021 | 13:56:43 | D | 7.50  |
| 804 | LUDHIANA | RAIKOT      | S-NPP | 30.57630 | 75.57790 | 10/29/2021 | 14:01:15 | D | 2.20  |
| 805 | LUDHIANA | RAIKOT      | S-NPP | 30.59520 | 75.62750 | 10/29/2021 | 14:01:15 | D | 5.80  |
| 806 | LUDHIANA | RAIKOT      | S-NPP | 30.60650 | 75.52580 | 10/29/2021 | 14:01:15 | D | 8.80  |
| 807 | LUDHIANA | RAIKOT      | S-NPP | 30.61240 | 75.64560 | 10/29/2021 | 14:01:15 | D | 10.90 |
| 808 | LUDHIANA | RAIKOT      | S-NPP | 30.61290 | 75.65130 | 10/29/2021 | 14:01:15 | D | 16.10 |
| 809 | LUDHIANA | RAIKOT      | S-NPP | 30.66790 | 75.49910 | 10/29/2021 | 14:01:15 | D | 6.80  |
| 810 | LUDHIANA | RAIKOT      | S-NPP | 30.67030 | 75.50130 | 10/29/2021 | 14:01:15 | D | 6.50  |
| 811 | LUDHIANA | RAIKOT      | S-NPP | 30.69860 | 75.60100 | 10/29/2021 | 14:01:15 | D | 2.20  |
| 812 | LUDHIANA | RAIKOT      | S-NPP | 30.70390 | 75.58640 | 10/29/2021 | 14:01:15 | D | 5.00  |
| 813 | LUDHIANA | RAIKOT      | AQUA  | 30.66900 | 75.64700 | 10/29/2021 | 13:56:43 | D | 7.90  |
| 814 | LUDHIANA | RAIKOT      | AQUA  | 30.69000 | 75.59500 | 10/29/2021 | 13:56:43 | D | 9.90  |
| 815 | LUDHIANA | RAIKOT      | AQUA  | 30.69100 | 75.60900 | 10/29/2021 | 13:56:43 | D | 6.60  |
| 816 | LUDHIANA | SAMRALA     | S-NPP | 30.76310 | 76.16110 | 10/29/2021 | 14:01:15 | D | 8.10  |
| 817 | LUDHIANA | SIDHWAN BET | S-NPP | 30.85070 | 75.46350 | 10/29/2021 | 14:01:15 | D | 3.50  |
| 818 | LUDHIANA | SIDHWAN BET | S-NPP | 30.85130 | 75.46910 | 10/29/2021 | 14:01:15 | D | 5.20  |
| 819 | LUDHIANA | SIDHWAN BET | S-NPP | 30.85280 | 75.48610 | 10/29/2021 | 14:01:15 | D | 9.80  |

|     |          |             |       |          |          |            |          |   |       |
|-----|----------|-------------|-------|----------|----------|------------|----------|---|-------|
| 820 | LUDHIANA | SIDHWAN BET | S-NPP | 30.85280 | 75.53760 | 10/29/2021 | 14:01:15 | D | 11.50 |
| 821 | LUDHIANA | SIDHWAN BET | S-NPP | 30.85800 | 75.59470 | 10/29/2021 | 14:01:15 | D | 16.50 |
| 822 | LUDHIANA | SIDHWAN BET | S-NPP | 30.86840 | 75.45010 | 10/29/2021 | 14:01:15 | D | 8.00  |
| 823 | LUDHIANA | SIDHWAN BET | S-NPP | 30.88060 | 75.50520 | 10/29/2021 | 14:01:15 | D | 10.20 |
| 824 | LUDHIANA | SIDHWAN BET | S-NPP | 30.88300 | 75.50540 | 10/29/2021 | 14:01:15 | D | 22.90 |
| 825 | LUDHIANA | SIDHWAN BET | S-NPP | 30.88520 | 75.50460 | 10/29/2021 | 14:01:15 | D | 10.20 |
| 826 | LUDHIANA | SIDHWAN BET | S-NPP | 30.89390 | 75.52140 | 10/29/2021 | 14:01:15 | D | 7.10  |
| 827 | LUDHIANA | SIDHWAN BET | S-NPP | 30.89530 | 75.43560 | 10/29/2021 | 14:01:15 | D | 3.00  |
| 828 | LUDHIANA | SIDHWAN BET | S-NPP | 30.89610 | 75.52060 | 10/29/2021 | 14:01:15 | D | 19.40 |
| 829 | LUDHIANA | SIDHWAN BET | S-NPP | 30.89800 | 75.43470 | 10/29/2021 | 14:01:15 | D | 15.40 |
| 830 | LUDHIANA | SIDHWAN BET | S-NPP | 30.89850 | 75.44030 | 10/29/2021 | 14:01:15 | D | 15.40 |
| 831 | LUDHIANA | SIDHWAN BET | S-NPP | 30.89860 | 75.52080 | 10/29/2021 | 14:01:15 | D | 8.70  |
| 832 | LUDHIANA | SIDHWAN BET | S-NPP | 30.91160 | 75.53600 | 10/29/2021 | 14:01:15 | D | 7.10  |
| 833 | LUDHIANA | SIDHWAN BET | S-NPP | 30.91300 | 75.44430 | 10/29/2021 | 14:01:15 | D | 12.30 |
| 834 | LUDHIANA | SIDHWAN BET | S-NPP | 30.92620 | 75.54010 | 10/29/2021 | 14:01:15 | D | 4.10  |
| 835 | LUDHIANA | SIDHWAN BET | S-NPP | 30.96640 | 75.51250 | 10/29/2021 | 14:01:15 | D | 6.60  |
| 836 | LUDHIANA | SIDHWAN BET | AQUA  | 30.81400 | 75.41100 | 10/29/2021 | 13:56:43 | D | 30.10 |
| 837 | LUDHIANA | SIDHWAN BET | AQUA  | 30.84600 | 75.45800 | 10/29/2021 | 13:56:43 | D | 30.60 |
| 838 | LUDHIANA | SIDHWAN BET | AQUA  | 30.84800 | 75.47200 | 10/29/2021 | 13:56:43 | D | 60.10 |
| 839 | LUDHIANA | SIDHWAN BET | AQUA  | 30.85000 | 75.48600 | 10/29/2021 | 13:56:43 | D | 46.50 |
| 840 | LUDHIANA | SIDHWAN BET | AQUA  | 30.86100 | 75.58600 | 10/29/2021 | 13:56:43 | D | 14.40 |
| 841 | LUDHIANA | SIDHWAN BET | AQUA  | 30.88200 | 75.49500 | 10/29/2021 | 13:56:43 | D | 8.30  |
| 842 | LUDHIANA | SIDHWAN BET | AQUA  | 30.89700 | 75.43600 | 10/29/2021 | 13:56:43 | D | 17.20 |
| 843 | LUDHIANA | SIDHWAN BET | AQUA  | 30.90800 | 75.53500 | 10/29/2021 | 13:56:43 | D | 25.60 |
| 844 | LUDHIANA | SIDHWAN BET | AQUA  | 30.91000 | 75.54900 | 10/29/2021 | 13:56:43 | D | 13.40 |
| 845 | LUDHIANA | SIDHWAN BET | AQUA  | 30.92100 | 75.39600 | 10/29/2021 | 13:56:43 | D | 17.90 |
| 846 | LUDHIANA | SIDHWAN BET | AQUA  | 30.92300 | 75.41000 | 10/29/2021 | 13:56:43 | D | 26.80 |
| 847 | LUDHIANA | SIDHWAN BET | AQUA  | 30.96000 | 75.65300 | 10/29/2021 | 13:56:43 | D | 14.10 |
| 848 | LUDHIANA | SUDHAR      | S-NPP | 30.73880 | 75.65770 | 10/29/2021 | 14:01:15 | D | 13.50 |
| 849 | LUDHIANA | SUDHAR      | S-NPP | 30.79280 | 75.67480 | 10/29/2021 | 14:01:15 | D | 5.60  |
| 850 | MANSA    | BHIKHI      | S-NPP | 30.16960 | 75.39110 | 10/29/2021 | 14:01:15 | D | 5.00  |
| 851 | MANSA    | BHIKHI      | S-NPP | 30.17310 | 75.42920 | 10/29/2021 | 14:01:15 | D | 3.20  |
| 852 | MANSA    | BUDHLADA    | S-NPP | 29.75860 | 75.69960 | 10/29/2021 | 14:01:15 | D | 9.80  |

|     |       |                              |       |          |          |            |          |   |       |
|-----|-------|------------------------------|-------|----------|----------|------------|----------|---|-------|
| 853 | MANSA | BUDHLADA                     | S-NPP | 29.77590 | 75.53000 | 10/29/2021 | 14:01:15 | D | 3.90  |
| 854 | MANSA | BUDHLADA                     | S-NPP | 29.81210 | 75.66520 | 10/29/2021 | 14:01:15 | D | 3.30  |
| 855 | MANSA | BUDHLADA                     | S-NPP | 29.82560 | 75.70880 | 10/29/2021 | 14:01:15 | D | 7.50  |
| 856 | MANSA | BUDHLADA                     | S-NPP | 29.91210 | 75.69640 | 10/29/2021 | 14:01:15 | D | 8.30  |
| 857 | MANSA | BUDHLADA                     | S-NPP | 29.91810 | 75.51070 | 10/29/2021 | 14:01:15 | D | 7.10  |
| 858 | MANSA | BUDHLADA                     | S-NPP | 29.98220 | 75.56280 | 10/29/2021 | 14:01:15 | D | 18.10 |
| 859 | MANSA | BUDHLADA                     | S-NPP | 29.98680 | 75.56220 | 10/29/2021 | 14:01:15 | D | 8.70  |
| 860 | MANSA | BUDHLADA                     | S-NPP | 30.05760 | 75.63600 | 10/29/2021 | 14:01:15 | D | 7.80  |
| 861 | MANSA | BUDHLADA                     | AQUA  | 30.05600 | 75.63100 | 10/29/2021 | 13:56:43 | D | 23.20 |
| 862 | MANSA | JHUNIR                       | S-NPP | 29.82080 | 75.41800 | 10/29/2021 | 14:01:15 | D | 5.10  |
| 863 | MANSA | JHUNIR                       | S-NPP | 29.83860 | 75.25950 | 10/29/2021 | 14:01:15 | D | 11.40 |
| 864 | MANSA | MANSA                        | S-NPP | 29.94260 | 75.33660 | 10/29/2021 | 14:01:15 | D | 5.60  |
| 865 | MANSA | MANSA                        | S-NPP | 29.99800 | 75.28670 | 10/29/2021 | 14:01:15 | D | 2.90  |
| 866 | MANSA | MANSA                        | S-NPP | 30.03680 | 75.25250 | 10/29/2021 | 14:01:15 | D | 3.80  |
| 867 | MANSA | MANSA                        | S-NPP | 30.10890 | 75.33030 | 10/29/2021 | 14:01:15 | D | 4.70  |
| 868 | MANSA | MANSA                        | AQUA  | 29.99700 | 75.29200 | 10/29/2021 | 13:56:43 | D | 10.70 |
| 869 | MANSA | MANSA                        | AQUA  | 30.04600 | 75.27100 | 10/29/2021 | 13:56:43 | D | 25.70 |
| 870 | MANSA | SARDULGARH                   | S-NPP | 29.66970 | 75.19090 | 10/29/2021 | 14:01:15 | D | 10.50 |
| 871 | MANSA | SARDULGARH                   | S-NPP | 29.68710 | 75.22220 | 10/29/2021 | 14:01:15 | D | 2.50  |
| 872 | MANSA | SARDULGARH                   | S-NPP | 29.74350 | 75.33250 | 10/29/2021 | 14:01:15 | D | 11.60 |
| 873 | MANSA | SARDULGARH                   | AQUA  | 29.68000 | 75.27000 | 10/29/2021 | 13:56:43 | D | 8.60  |
| 874 | MOGA  | BAGHA PURANA                 | S-NPP | 30.53050 | 75.00650 | 10/29/2021 | 14:01:15 | D | 26.90 |
| 875 | MOGA  | BAGHA PURANA                 | S-NPP | 30.53150 | 75.00830 | 10/29/2021 | 14:01:15 | D | 20.30 |
| 876 | MOGA  | BAGHA PURANA                 | S-NPP | 30.56810 | 75.05690 | 10/29/2021 | 14:01:15 | D | 5.40  |
| 877 | MOGA  | BAGHA PURANA                 | S-NPP | 30.62120 | 75.17960 | 10/29/2021 | 14:01:15 | D | 4.50  |
| 878 | MOGA  | BAGHA PURANA                 | S-NPP | 30.62910 | 75.07090 | 10/29/2021 | 14:01:15 | D | 4.50  |
| 879 | MOGA  | BAGHA PURANA                 | S-NPP | 30.62970 | 75.06810 | 10/29/2021 | 14:01:15 | D | 5.20  |
| 880 | MOGA  | BAGHA PURANA                 | S-NPP | 30.64770 | 75.21450 | 10/29/2021 | 14:01:15 | D | 2.70  |
| 881 | MOGA  | BAGHA PURANA                 | S-NPP | 30.69930 | 75.12420 | 10/29/2021 | 14:01:15 | D | 2.70  |
| 882 | MOGA  | BAGHA PURANA                 | AQUA  | 30.56300 | 75.08600 | 10/29/2021 | 13:56:43 | D | 7.70  |
| 883 | MOGA  | KOT ISE KHAN AT<br>DHARAMKOT | S-NPP | 30.89670 | 75.36700 | 10/29/2021 | 14:01:15 | D | 7.30  |
| 884 | MOGA  | KOT ISE KHAN AT<br>DHARAMKOT | S-NPP | 30.90510 | 75.30430 | 10/29/2021 | 14:01:15 | D | 10.30 |

|     |      |                           |       |          |          |            |          |   |       |
|-----|------|---------------------------|-------|----------|----------|------------|----------|---|-------|
| 885 | MOGA | KOT ISE KHAN AT DHARAMKOT | S-NPP | 30.91820 | 75.14270 | 10/29/2021 | 14:01:15 | D | 9.20  |
| 886 | MOGA | KOT ISE KHAN AT DHARAMKOT | S-NPP | 30.94780 | 75.26030 | 10/29/2021 | 14:01:15 | D | 14.20 |
| 887 | MOGA | KOT ISE KHAN AT DHARAMKOT | S-NPP | 30.96190 | 75.22240 | 10/29/2021 | 14:01:15 | D | 8.20  |
| 888 | MOGA | KOT ISE KHAN AT DHARAMKOT | S-NPP | 30.96260 | 75.21980 | 10/29/2021 | 14:01:15 | D | 5.10  |
| 889 | MOGA | KOT ISE KHAN AT DHARAMKOT | S-NPP | 30.96370 | 75.33100 | 10/29/2021 | 14:01:15 | D | 5.50  |
| 890 | MOGA | KOT ISE KHAN AT DHARAMKOT | S-NPP | 30.97760 | 75.32940 | 10/29/2021 | 14:01:15 | D | 3.10  |
| 891 | MOGA | KOT ISE KHAN AT DHARAMKOT | S-NPP | 31.00010 | 75.28460 | 10/29/2021 | 14:01:15 | D | 4.40  |
| 892 | MOGA | KOT ISE KHAN AT DHARAMKOT | S-NPP | 31.02140 | 75.11090 | 10/29/2021 | 14:01:15 | D | 4.50  |
| 893 | MOGA | KOT ISE KHAN AT DHARAMKOT | S-NPP | 31.05040 | 75.17320 | 10/29/2021 | 14:01:15 | D | 14.00 |
| 894 | MOGA | KOT ISE KHAN AT DHARAMKOT | S-NPP | 31.05250 | 75.14550 | 10/29/2021 | 14:01:15 | D | 7.30  |
| 895 | MOGA | KOT ISE KHAN AT DHARAMKOT | S-NPP | 31.05700 | 75.14490 | 10/29/2021 | 14:01:15 | D | 8.20  |
| 896 | MOGA | KOT ISE KHAN AT DHARAMKOT | AQUA  | 30.86900 | 75.28300 | 10/29/2021 | 13:56:43 | D | 38.90 |
| 897 | MOGA | KOT ISE KHAN AT DHARAMKOT | AQUA  | 30.88900 | 75.36500 | 10/29/2021 | 13:56:43 | D | 9.00  |
| 898 | MOGA | KOT ISE KHAN AT DHARAMKOT | AQUA  | 30.93900 | 75.18200 | 10/29/2021 | 13:56:43 | D | 13.50 |
| 899 | MOGA | KOT ISE KHAN AT DHARAMKOT | AQUA  | 30.94700 | 75.25100 | 10/29/2021 | 13:56:43 | D | 10.80 |
| 900 | MOGA | KOT ISE KHAN AT DHARAMKOT | AQUA  | 30.94800 | 75.26500 | 10/29/2021 | 13:56:43 | D | 13.70 |
| 901 | MOGA | KOT ISE KHAN AT DHARAMKOT | AQUA  | 30.97700 | 75.33100 | 10/29/2021 | 13:56:43 | D | 18.50 |
| 902 | MOGA | KOT ISE KHAN AT DHARAMKOT | AQUA  | 31.03900 | 75.17500 | 10/29/2021 | 13:56:43 | D | 9.20  |
| 903 | MOGA | KOT ISE KHAN AT DHARAMKOT | AQUA  | 31.04800 | 75.16000 | 10/29/2021 | 13:56:43 | D | 8.10  |
| 904 | MOGA | KOT ISE KHAN AT DHARAMKOT | AQUA  | 31.04900 | 75.17400 | 10/29/2021 | 13:56:43 | D | 53.20 |

|     |      |             |       |          |          |            |          |   |       |
|-----|------|-------------|-------|----------|----------|------------|----------|---|-------|
| 905 | MOGA | MOGA-1      | S-NPP | 30.70380 | 75.17240 | 10/29/2021 | 14:01:15 | D | 4.20  |
| 906 | MOGA | MOGA-1      | S-NPP | 30.78770 | 75.28560 | 10/29/2021 | 14:01:15 | D | 2.80  |
| 907 | MOGA | MOGA-1      | S-NPP | 30.82400 | 75.32580 | 10/29/2021 | 14:01:15 | D | 8.60  |
| 908 | MOGA | MOGA-1      | S-NPP | 30.83890 | 75.33520 | 10/29/2021 | 14:01:15 | D | 4.20  |
| 909 | MOGA | MOGA-1      | AQUA  | 30.72800 | 75.29700 | 10/29/2021 | 13:56:43 | D | 8.20  |
| 910 | MOGA | MOGA-1      | AQUA  | 30.73200 | 75.33800 | 10/29/2021 | 13:56:43 | D | 8.40  |
| 911 | MOGA | MOGA-1      | AQUA  | 30.83300 | 75.33100 | 10/29/2021 | 13:56:43 | D | 11.00 |
| 912 | MOGA | MOGA-2      | S-NPP | 30.76710 | 75.01070 | 10/29/2021 | 14:01:15 | D | 19.00 |
| 913 | MOGA | MOGA-2      | S-NPP | 30.77210 | 75.01540 | 10/29/2021 | 14:01:15 | D | 28.20 |
| 914 | MOGA | MOGA-2      | S-NPP | 30.79940 | 75.01210 | 10/29/2021 | 14:01:15 | D | 8.50  |
| 915 | MOGA | MOGA-2      | S-NPP | 30.79990 | 75.01740 | 10/29/2021 | 14:01:15 | D | 8.50  |
| 916 | MOGA | MOGA-2      | S-NPP | 30.80340 | 75.05450 | 10/29/2021 | 14:01:15 | D | 8.90  |
| 917 | MOGA | MOGA-2      | S-NPP | 30.80440 | 75.01690 | 10/29/2021 | 14:01:15 | D | 9.70  |
| 918 | MOGA | MOGA-2      | S-NPP | 30.81650 | 74.95160 | 10/29/2021 | 14:01:15 | D | 2.90  |
| 919 | MOGA | MOGA-2      | S-NPP | 30.87630 | 75.03930 | 10/29/2021 | 14:01:15 | D | 3.90  |
| 920 | MOGA | MOGA-2      | S-NPP | 30.88750 | 74.96300 | 10/29/2021 | 14:01:15 | D | 3.40  |
| 921 | MOGA | MOGA-2      | S-NPP | 30.88800 | 74.96830 | 10/29/2021 | 14:01:15 | D | 3.40  |
| 922 | MOGA | MOGA-2      | AQUA  | 30.76600 | 75.00100 | 10/29/2021 | 13:56:43 | D | 11.30 |
| 923 | MOGA | MOGA-2      | AQUA  | 30.77800 | 75.01300 | 10/29/2021 | 13:56:43 | D | 6.80  |
| 924 | MOGA | MOGA-2      | AQUA  | 30.79700 | 75.01800 | 10/29/2021 | 13:56:43 | D | 8.90  |
| 925 | MOGA | MOGA-2      | AQUA  | 30.80000 | 75.04500 | 10/29/2021 | 13:56:43 | D | 19.70 |
| 926 | MOGA | MOGA-2      | AQUA  | 30.80200 | 75.05800 | 10/29/2021 | 13:56:43 | D | 28.50 |
| 927 | MOGA | NIHAL SINGH | S-NPP | 30.52540 | 75.23790 | 10/29/2021 | 14:01:15 | D | 7.10  |
| 928 | MOGA | NIHAL SINGH | S-NPP | 30.54190 | 75.41250 | 10/29/2021 | 14:01:15 | D | 7.80  |
| 929 | MOGA | NIHAL SINGH | S-NPP | 30.54340 | 75.32900 | 10/29/2021 | 14:01:15 | D | 7.70  |
| 930 | MOGA | NIHAL SINGH | S-NPP | 30.55060 | 75.40580 | 10/29/2021 | 14:01:15 | D | 11.60 |
| 931 | MOGA | NIHAL SINGH | S-NPP | 30.55370 | 75.40800 | 10/29/2021 | 14:01:15 | D | 3.10  |
| 932 | MOGA | NIHAL SINGH | S-NPP | 30.56580 | 75.33430 | 10/29/2021 | 14:01:15 | D | 2.80  |
| 933 | MOGA | NIHAL SINGH | S-NPP | 30.56750 | 75.33720 | 10/29/2021 | 14:01:15 | D | 3.20  |
| 934 | MOGA | NIHAL SINGH | S-NPP | 30.56780 | 75.20240 | 10/29/2021 | 14:01:15 | D | 4.10  |
| 935 | MOGA | NIHAL SINGH | S-NPP | 30.56830 | 75.20770 | 10/29/2021 | 14:01:15 | D | 5.20  |
| 936 | MOGA | NIHAL SINGH | S-NPP | 30.59160 | 75.25960 | 10/29/2021 | 14:01:15 | D | 6.90  |
| 937 | MOGA | NIHAL SINGH | S-NPP | 30.66080 | 75.36490 | 10/29/2021 | 14:01:15 | D | 6.00  |

|     |         |                           |       |          |          |            |          |   |       |
|-----|---------|---------------------------|-------|----------|----------|------------|----------|---|-------|
| 938 | MOGA    | NIHAL SINGH               | S-NPP | 30.66230 | 75.36720 | 10/29/2021 | 14:01:15 | D | 3.50  |
| 939 | MOGA    | NIHAL SINGH               | S-NPP | 30.69700 | 75.29940 | 10/29/2021 | 14:01:15 | D | 8.20  |
| 940 | MOGA    | NIHAL SINGH               | AQUA  | 30.59200 | 75.34400 | 10/29/2021 | 13:56:43 | D | 19.90 |
| 941 | MOGA    | NIHAL SINGH               | AQUA  | 30.59400 | 75.35800 | 10/29/2021 | 13:56:43 | D | 11.10 |
| 942 | MOGA    | NIHAL SINGH               | AQUA  | 30.61300 | 75.25700 | 10/29/2021 | 13:56:43 | D | 6.30  |
| 943 | MOGA    | NIHAL SINGH               | AQUA  | 30.64200 | 75.26000 | 10/29/2021 | 13:56:43 | D | 14.00 |
| 944 | MOGA    | NIHAL SINGH               | AQUA  | 30.65400 | 75.37100 | 10/29/2021 | 13:56:43 | D | 7.90  |
| 945 | MUKTSAR | KOT BHAI AT<br>GIDDERBAHA | S-NPP | 30.15950 | 74.58640 | 10/29/2021 | 14:01:15 | D | 13.80 |
| 946 | MUKTSAR | KOT BHAI AT<br>GIDDERBAHA | S-NPP | 30.16000 | 74.58830 | 10/29/2021 | 14:01:15 | D | 9.50  |
| 947 | MUKTSAR | KOT BHAI AT<br>GIDDERBAHA | S-NPP | 30.16170 | 74.69530 | 10/29/2021 | 14:01:15 | D | 52.90 |
| 948 | MUKTSAR | KOT BHAI AT<br>GIDDERBAHA | S-NPP | 30.19700 | 74.55890 | 10/29/2021 | 14:01:15 | D | 4.90  |
| 949 | MUKTSAR | KOT BHAI AT<br>GIDDERBAHA | S-NPP | 30.20630 | 74.56260 | 10/29/2021 | 14:01:15 | D | 4.20  |
| 950 | MUKTSAR | KOT BHAI AT<br>GIDDERBAHA | S-NPP | 30.25020 | 74.69120 | 10/29/2021 | 14:01:15 | D | 17.50 |
| 951 | MUKTSAR | KOT BHAI AT<br>GIDDERBAHA | S-NPP | 30.25980 | 74.56560 | 10/29/2021 | 14:01:15 | D | 4.00  |
| 952 | MUKTSAR | KOT BHAI AT<br>GIDDERBAHA | S-NPP | 30.26420 | 74.56510 | 10/29/2021 | 14:01:15 | D | 10.90 |
| 953 | MUKTSAR | KOT BHAI AT<br>GIDDERBAHA | S-NPP | 30.26420 | 74.56780 | 10/29/2021 | 14:01:15 | D | 10.40 |
| 954 | MUKTSAR | KOT BHAI AT<br>GIDDERBAHA | S-NPP | 30.28230 | 74.66490 | 10/29/2021 | 14:01:15 | D | 4.70  |
| 955 | MUKTSAR | KOT BHAI AT<br>GIDDERBAHA | S-NPP | 30.33090 | 74.52470 | 10/29/2021 | 14:01:15 | D | 5.20  |
| 956 | MUKTSAR | KOT BHAI AT<br>GIDDERBAHA | S-NPP | 30.35490 | 74.67570 | 10/29/2021 | 14:01:15 | D | 12.00 |
| 957 | MUKTSAR | KOT BHAI AT<br>GIDDERBAHA | S-NPP | 30.36430 | 74.67960 | 10/29/2021 | 14:01:15 | D | 5.10  |
| 958 | MUKTSAR | KOT BHAI AT<br>GIDDERBAHA | S-NPP | 30.39250 | 74.70340 | 10/29/2021 | 14:01:15 | D | 7.40  |
| 959 | MUKTSAR | KOT BHAI AT<br>GIDDERBAHA | S-NPP | 30.39380 | 74.70610 | 10/29/2021 | 14:01:15 | D | 7.60  |
| 960 | MUKTSAR | KOT BHAI AT<br>GIDDERBAHA | S-NPP | 30.39680 | 74.74850 | 10/29/2021 | 14:01:15 | D | 4.60  |



|     |         |                        |       |          |          |            |          |   |       |
|-----|---------|------------------------|-------|----------|----------|------------|----------|---|-------|
| 961 | MUKTSAR | KOT BHAI AT GIDDERBAHA | S-NPP | 30.39730 | 74.61240 | 10/29/2021 | 14:01:15 | D | 12.00 |
| 962 | MUKTSAR | KOT BHAI AT GIDDERBAHA | S-NPP | 30.39840 | 74.75110 | 10/29/2021 | 14:01:15 | D | 6.50  |
| 963 | MUKTSAR | KOT BHAI AT GIDDERBAHA | S-NPP | 30.43190 | 74.73900 | 10/29/2021 | 14:01:15 | D | 7.60  |
| 964 | MUKTSAR | KOT BHAI AT GIDDERBAHA | AQUA  | 30.15800 | 74.58600 | 10/29/2021 | 13:56:43 | D | 30.50 |
| 965 | MUKTSAR | KOT BHAI AT GIDDERBAHA | AQUA  | 30.16100 | 74.70000 | 10/29/2021 | 13:56:43 | D | 10.40 |
| 966 | MUKTSAR | KOT BHAI AT GIDDERBAHA | AQUA  | 30.25600 | 74.56500 | 10/29/2021 | 13:56:43 | D | 17.90 |
| 967 | MUKTSAR | KOT BHAI AT GIDDERBAHA | AQUA  | 30.26000 | 74.51400 | 10/29/2021 | 13:56:43 | D | 9.70  |
| 968 | MUKTSAR | KOT BHAI AT GIDDERBAHA | AQUA  | 30.26200 | 74.50700 | 10/29/2021 | 13:56:43 | D | 6.80  |
| 969 | MUKTSAR | KOT BHAI AT GIDDERBAHA | AQUA  | 30.26300 | 74.51900 | 10/29/2021 | 13:56:43 | D | 9.40  |
| 970 | MUKTSAR | KOT BHAI AT GIDDERBAHA | AQUA  | 30.28800 | 74.64200 | 10/29/2021 | 13:56:43 | D | 33.00 |
| 971 | MUKTSAR | KOT BHAI AT GIDDERBAHA | AQUA  | 30.34600 | 74.63300 | 10/29/2021 | 13:56:43 | D | 11.10 |
| 972 | MUKTSAR | KOT BHAI AT GIDDERBAHA | AQUA  | 30.47200 | 74.65200 | 10/29/2021 | 13:56:43 | D | 8.50  |
| 973 | MUKTSAR | KOT BHAI AT GIDDERBAHA | AQUA  | 30.47300 | 74.66400 | 10/29/2021 | 13:56:43 | D | 11.60 |
| 974 | MUKTSAR | LAMBI                  | S-NPP | 29.95340 | 74.57030 | 10/29/2021 | 14:01:15 | D | 12.60 |
| 975 | MUKTSAR | LAMBI                  | S-NPP | 29.99340 | 74.65550 | 10/29/2021 | 14:01:15 | D | 7.50  |
| 976 | MUKTSAR | LAMBI                  | S-NPP | 30.03190 | 74.59640 | 10/29/2021 | 14:01:15 | D | 10.40 |
| 977 | MUKTSAR | LAMBI                  | S-NPP | 30.09540 | 74.47740 | 10/29/2021 | 14:01:15 | D | 4.90  |
| 978 | MUKTSAR | LAMBI                  | AQUA  | 29.95200 | 74.56900 | 10/29/2021 | 13:56:43 | D | 43.50 |
| 979 | MUKTSAR | LAMBI                  | AQUA  | 30.05000 | 74.46000 | 10/29/2021 | 13:56:43 | D | 7.50  |
| 980 | MUKTSAR | LAMBI                  | AQUA  | 30.15600 | 74.57400 | 10/29/2021 | 13:56:43 | D | 23.20 |
| 981 | MUKTSAR | MALOUT                 | S-NPP | 30.10320 | 74.42320 | 10/29/2021 | 14:01:15 | D | 3.60  |
| 982 | MUKTSAR | MALOUT                 | S-NPP | 30.10850 | 74.43220 | 10/29/2021 | 14:01:15 | D | 5.70  |
| 983 | MUKTSAR | MALOUT                 | S-NPP | 30.16690 | 74.38780 | 10/29/2021 | 14:01:15 | D | 8.70  |
| 984 | MUKTSAR | MALOUT                 | S-NPP | 30.17080 | 74.38250 | 10/29/2021 | 14:01:15 | D | 8.70  |
| 985 | MUKTSAR | MALOUT                 | S-NPP | 30.19680 | 74.37910 | 10/29/2021 | 14:01:15 | D | 13.40 |

|      |         |         |       |          |          |            |          |   |        |
|------|---------|---------|-------|----------|----------|------------|----------|---|--------|
| 986  | MUKTSAR | MALOUT  | S-NPP | 30.20880 | 74.45480 | 10/29/2021 | 14:01:15 | D | 4.60   |
| 987  | MUKTSAR | MALOUT  | S-NPP | 30.26110 | 74.48960 | 10/29/2021 | 14:01:15 | D | 3.50   |
| 988  | MUKTSAR | MALOUT  | S-NPP | 30.26110 | 74.49190 | 10/29/2021 | 14:01:15 | D | 3.60   |
| 989  | MUKTSAR | MALOUT  | S-NPP | 30.26400 | 74.47690 | 10/29/2021 | 14:01:15 | D | 3.10   |
| 990  | MUKTSAR | MALOUT  | S-NPP | 30.26550 | 74.49130 | 10/29/2021 | 14:01:15 | D | 3.40   |
| 991  | MUKTSAR | MALOUT  | S-NPP | 30.27930 | 74.40460 | 10/29/2021 | 14:01:15 | D | 7.30   |
| 992  | MUKTSAR | MALOUT  | S-NPP | 30.27970 | 74.40940 | 10/29/2021 | 14:01:15 | D | 7.60   |
| 993  | MUKTSAR | MALOUT  | S-NPP | 30.28410 | 74.40880 | 10/29/2021 | 14:01:15 | D | 7.20   |
| 994  | MUKTSAR | MALOUT  | S-NPP | 30.29660 | 74.40230 | 10/29/2021 | 14:01:15 | D | 3.00   |
| 995  | MUKTSAR | MALOUT  | S-NPP | 30.31060 | 74.49780 | 10/29/2021 | 14:01:15 | D | 10.10  |
| 996  | MUKTSAR | MALOUT  | S-NPP | 30.34110 | 74.49390 | 10/29/2021 | 14:01:15 | D | 3.30   |
| 997  | MUKTSAR | MALOUT  | S-NPP | 30.34450 | 74.43980 | 10/29/2021 | 14:01:15 | D | 4.10   |
| 998  | MUKTSAR | MALOUT  | S-NPP | 30.40450 | 74.45830 | 10/29/2021 | 14:01:15 | D | 2.80   |
| 999  | MUKTSAR | MALOUT  | AQUA  | 30.09800 | 74.42100 | 10/29/2021 | 13:56:43 | D | 7.30   |
| 1000 | MUKTSAR | MALOUT  | AQUA  | 30.16400 | 74.38000 | 10/29/2021 | 13:56:43 | D | 16.20  |
| 1001 | MUKTSAR | MALOUT  | AQUA  | 30.27500 | 74.45500 | 10/29/2021 | 13:56:43 | D | 9.70   |
| 1002 | MUKTSAR | MALOUT  | AQUA  | 30.27900 | 74.40400 | 10/29/2021 | 13:56:43 | D | 102.00 |
| 1003 | MUKTSAR | MALOUT  | AQUA  | 30.28100 | 74.41600 | 10/29/2021 | 13:56:43 | D | 7.60   |
| 1004 | MUKTSAR | MALOUT  | AQUA  | 30.31000 | 74.49900 | 10/29/2021 | 13:56:43 | D | 36.40  |
| 1005 | MUKTSAR | MUKTSAR | S-NPP | 30.42050 | 74.39780 | 10/29/2021 | 14:01:15 | D | 11.00  |
| 1006 | MUKTSAR | MUKTSAR | S-NPP | 30.42100 | 74.40260 | 10/29/2021 | 14:01:15 | D | 16.50  |
| 1007 | MUKTSAR | MUKTSAR | S-NPP | 30.44620 | 74.52180 | 10/29/2021 | 14:01:15 | D | 4.10   |
| 1008 | MUKTSAR | MUKTSAR | S-NPP | 30.45060 | 74.56580 | 10/29/2021 | 14:01:15 | D | 3.80   |
| 1009 | MUKTSAR | MUKTSAR | S-NPP | 30.47810 | 74.66230 | 10/29/2021 | 14:01:15 | D | 10.50  |
| 1010 | MUKTSAR | MUKTSAR | S-NPP | 30.48710 | 74.58250 | 10/29/2021 | 14:01:15 | D | 13.10  |
| 1011 | MUKTSAR | MUKTSAR | S-NPP | 30.48780 | 74.58100 | 10/29/2021 | 14:01:15 | D | 9.60   |
| 1012 | MUKTSAR | MUKTSAR | S-NPP | 30.49610 | 74.53660 | 10/29/2021 | 14:01:15 | D | 1.50   |
| 1013 | MUKTSAR | MUKTSAR | S-NPP | 30.51940 | 74.59340 | 10/29/2021 | 14:01:15 | D | 2.30   |
| 1014 | MUKTSAR | MUKTSAR | S-NPP | 30.54050 | 74.58070 | 10/29/2021 | 14:01:15 | D | 10.20  |
| 1015 | MUKTSAR | MUKTSAR | S-NPP | 30.56250 | 74.62300 | 10/29/2021 | 14:01:15 | D | 3.00   |
| 1016 | MUKTSAR | MUKTSAR | S-NPP | 30.57680 | 74.67670 | 10/29/2021 | 14:01:15 | D | 12.10  |
| 1017 | MUKTSAR | MUKTSAR | S-NPP | 30.59450 | 74.45170 | 10/29/2021 | 14:01:15 | D | 4.40   |
| 1018 | MUKTSAR | MUKTSAR | S-NPP | 30.60560 | 74.47500 | 10/29/2021 | 14:01:15 | D | 4.20   |

|      |           |                    |       |          |          |            |          |   |       |
|------|-----------|--------------------|-------|----------|----------|------------|----------|---|-------|
| 1019 | MUKTSAR   | MUKTSAR            | S-NPP | 30.61420 | 74.56330 | 10/29/2021 | 14:01:15 | D | 4.50  |
| 1020 | MUKTSAR   | MUKTSAR            | S-NPP | 30.61470 | 74.56820 | 10/29/2021 | 14:01:15 | D | 6.90  |
| 1021 | MUKTSAR   | MUKTSAR            | S-NPP | 30.63320 | 74.62110 | 10/29/2021 | 14:01:15 | D | 1.70  |
| 1022 | MUKTSAR   | MUKTSAR            | S-NPP | 30.63570 | 74.60070 | 10/29/2021 | 14:01:15 | D | 6.50  |
| 1023 | MUKTSAR   | MUKTSAR            | AQUA  | 30.41900 | 74.40100 | 10/29/2021 | 13:56:43 | D | 8.70  |
| 1024 | MUKTSAR   | MUKTSAR            | AQUA  | 30.57400 | 74.66800 | 10/29/2021 | 13:56:43 | D | 29.90 |
| 1025 | MUKTSAR   | MUKTSAR            | AQUA  | 30.60100 | 74.47200 | 10/29/2021 | 13:56:43 | D | 16.20 |
| 1026 | MUKTSAR   | MUKTSAR            | AQUA  | 30.61100 | 74.55900 | 10/29/2021 | 13:56:43 | D | 7.70  |
| 1027 | MUKTSAR   | MUKTSAR            | AQUA  | 30.61400 | 74.58500 | 10/29/2021 | 13:56:43 | D | 9.10  |
| 1028 | MUKTSAR   | MUKTSAR            | AQUA  | 30.64800 | 74.59800 | 10/29/2021 | 13:56:43 | D | 8.70  |
| 1029 | MUKTSAR   | MUKTSAR            | AQUA  | 30.66000 | 74.53200 | 10/29/2021 | 13:56:43 | D | 7.20  |
| 1030 | PATHANKOT | NAROT JAIMAL SINGH | S-NPP | 32.21020 | 75.35310 | 10/29/2021 | 14:01:15 | D | 7.80  |
| 1031 | PATIALA   | BHUNARHERI         | S-NPP | 30.14070 | 76.45590 | 10/29/2021 | 14:01:15 | D | 4.50  |
| 1032 | PATIALA   | BHUNARHERI         | S-NPP | 30.14130 | 76.47650 | 10/29/2021 | 12:20:58 | D | 3.40  |
| 1033 | PATIALA   | BHUNARHERI         | S-NPP | 30.14260 | 76.45400 | 10/29/2021 | 14:01:15 | D | 2.30  |
| 1034 | PATIALA   | BHUNARHERI         | S-NPP | 30.16720 | 76.45140 | 10/29/2021 | 14:01:15 | D | 6.00  |
| 1035 | PATIALA   | BHUNARHERI         | S-NPP | 30.17580 | 76.49500 | 10/29/2021 | 14:01:15 | D | 8.30  |
| 1036 | PATIALA   | BHUNARHERI         | S-NPP | 30.17950 | 76.64860 | 10/29/2021 | 12:20:58 | D | 4.50  |
| 1037 | PATIALA   | BHUNARHERI         | S-NPP | 30.18950 | 76.56260 | 10/29/2021 | 12:20:58 | D | 7.60  |
| 1038 | PATIALA   | BHUNARHERI         | S-NPP | 30.21200 | 76.51040 | 10/29/2021 | 14:01:15 | D | 4.30  |
| 1039 | PATIALA   | BHUNARHERI         | S-NPP | 30.22240 | 76.45810 | 10/29/2021 | 14:01:15 | D | 2.70  |
| 1040 | PATIALA   | BHUNARHERI         | S-NPP | 30.22950 | 76.48290 | 10/29/2021 | 14:01:15 | D | 3.50  |
| 1041 | PATIALA   | BHUNARHERI         | S-NPP | 30.23000 | 76.43180 | 10/29/2021 | 14:01:15 | D | 4.80  |
| 1042 | PATIALA   | BHUNARHERI         | S-NPP | 30.23140 | 76.42940 | 10/29/2021 | 14:01:15 | D | 6.00  |
| 1043 | PATIALA   | BHUNARHERI         | S-NPP | 30.23570 | 76.52650 | 10/29/2021 | 12:20:58 | D | 2.50  |
| 1044 | PATIALA   | BHUNARHERI         | S-NPP | 30.29060 | 76.58340 | 10/29/2021 | 12:20:58 | D | 9.00  |
| 1045 | PATIALA   | BHUNARHERI         | AQUA  | 30.16300 | 76.62500 | 10/29/2021 | 13:56:43 | D | 14.00 |
| 1046 | PATIALA   | BHUNARHERI         | AQUA  | 30.17300 | 76.50900 | 10/29/2021 | 13:56:43 | D | 11.20 |
| 1047 | PATIALA   | BHUNARHERI         | AQUA  | 30.26300 | 76.50700 | 10/29/2021 | 13:56:43 | D | 23.60 |
| 1048 | PATIALA   | GHANAUR            | S-NPP | 30.31280 | 76.62710 | 10/29/2021 | 14:01:15 | D | 10.10 |
| 1049 | PATIALA   | GHANAUR            | S-NPP | 30.31830 | 76.57430 | 10/29/2021 | 14:01:15 | D | 6.80  |
| 1050 | PATIALA   | GHANAUR            | S-NPP | 30.33000 | 76.71100 | 10/29/2021 | 14:01:15 | D | 15.00 |
| 1051 | PATIALA   | GHANAUR            | S-NPP | 30.35020 | 76.52400 | 10/29/2021 | 14:01:15 | D | 3.30  |

|      |         |         |       |          |          |            |          |   |       |
|------|---------|---------|-------|----------|----------|------------|----------|---|-------|
| 1052 | PATIALA | GHANAUR | S-NPP | 30.37930 | 76.55710 | 10/29/2021 | 12:20:58 | D | 9.40  |
| 1053 | PATIALA | GHANAUR | S-NPP | 30.38170 | 76.55740 | 10/29/2021 | 12:20:58 | D | 4.90  |
| 1054 | PATIALA | GHANAUR | AQUA  | 30.33000 | 76.71200 | 10/29/2021 | 13:56:43 | D | 20.30 |
| 1055 | PATIALA | PATIALA | S-NPP | 30.37540 | 76.34860 | 10/29/2021 | 14:01:15 | D | 3.50  |
| 1056 | PATIALA | PATIALA | S-NPP | 30.38290 | 76.37950 | 10/29/2021 | 14:01:15 | D | 8.40  |
| 1057 | PATIALA | PATIALA | AQUA  | 30.36700 | 76.30900 | 10/29/2021 | 13:56:43 | D | 10.80 |
| 1058 | PATIALA | PATIALA | AQUA  | 30.38500 | 76.37000 | 10/29/2021 | 13:56:43 | D | 40.00 |
| 1059 | PATIALA | PATRAN  | S-NPP | 29.82140 | 76.13530 | 10/29/2021 | 14:01:15 | D | 24.80 |
| 1060 | PATIALA | PATRAN  | S-NPP | 29.82250 | 76.14720 | 10/29/2021 | 14:01:15 | D | 8.10  |
| 1061 | PATIALA | PATRAN  | S-NPP | 29.83100 | 76.18850 | 10/29/2021 | 14:01:15 | D | 6.80  |
| 1062 | PATIALA | PATRAN  | S-NPP | 29.83580 | 76.18800 | 10/29/2021 | 14:01:15 | D | 6.80  |
| 1063 | PATIALA | PATRAN  | S-NPP | 29.87070 | 76.09180 | 10/29/2021 | 14:01:15 | D | 7.20  |
| 1064 | PATIALA | PATRAN  | S-NPP | 29.87100 | 76.09370 | 10/29/2021 | 14:01:15 | D | 7.50  |
| 1065 | PATIALA | PATRAN  | S-NPP | 29.87340 | 76.06760 | 10/29/2021 | 14:01:15 | D | 2.90  |
| 1066 | PATIALA | PATRAN  | S-NPP | 29.87690 | 76.10510 | 10/29/2021 | 14:01:15 | D | 6.60  |
| 1067 | PATIALA | PATRAN  | S-NPP | 29.87700 | 76.10910 | 10/29/2021 | 14:01:15 | D | 3.90  |
| 1068 | PATIALA | PATRAN  | S-NPP | 29.88400 | 76.07830 | 10/29/2021 | 14:01:15 | D | 6.80  |
| 1069 | PATIALA | PATRAN  | S-NPP | 29.88430 | 76.08030 | 10/29/2021 | 14:01:15 | D | 16.10 |
| 1070 | PATIALA | PATRAN  | S-NPP | 29.88450 | 76.08430 | 10/29/2021 | 14:01:15 | D | 9.10  |
| 1071 | PATIALA | PATRAN  | S-NPP | 29.89930 | 76.14270 | 10/29/2021 | 14:01:15 | D | 3.20  |
| 1072 | PATIALA | PATRAN  | S-NPP | 29.90000 | 76.14460 | 10/29/2021 | 14:01:15 | D | 4.90  |
| 1073 | PATIALA | PATRAN  | S-NPP | 29.91150 | 76.17160 | 10/29/2021 | 14:01:15 | D | 6.60  |
| 1074 | PATIALA | PATRAN  | AQUA  | 29.81500 | 76.14100 | 10/29/2021 | 13:56:43 | D | 8.50  |
| 1075 | PATIALA | PATRAN  | AQUA  | 29.85200 | 76.18100 | 10/29/2021 | 13:56:43 | D | 12.50 |
| 1076 | PATIALA | PATRAN  | AQUA  | 29.88700 | 76.10100 | 10/29/2021 | 13:56:43 | D | 8.60  |
| 1077 | PATIALA | PATRAN  | AQUA  | 29.91000 | 76.16600 | 10/29/2021 | 13:56:43 | D | 11.10 |
| 1078 | PATIALA | PATRAN  | AQUA  | 29.97700 | 76.08100 | 10/29/2021 | 13:56:43 | D | 16.50 |
| 1079 | PATIALA | SAMANA  | S-NPP | 30.04940 | 76.14910 | 10/29/2021 | 14:01:15 | D | 3.70  |
| 1080 | PATIALA | SAMANA  | S-NPP | 30.09940 | 76.21680 | 10/29/2021 | 14:01:15 | D | 6.00  |
| 1081 | PATIALA | SAMANA  | S-NPP | 30.10280 | 76.21460 | 10/29/2021 | 14:01:15 | D | 2.80  |
| 1082 | PATIALA | SAMANA  | S-NPP | 30.14420 | 76.24080 | 10/29/2021 | 14:01:15 | D | 2.70  |
| 1083 | PATIALA | SANAUR  | S-NPP | 30.17280 | 76.28720 | 10/29/2021 | 14:01:15 | D | 12.60 |
| 1084 | PATIALA | SANAUR  | S-NPP | 30.18850 | 76.35420 | 10/29/2021 | 14:01:15 | D | 17.60 |

|      |         |              |       |          |          |            |          |   |       |
|------|---------|--------------|-------|----------|----------|------------|----------|---|-------|
| 1085 | PATIALA | SANAUR       | S-NPP | 30.20320 | 76.32040 | 10/29/2021 | 12:20:58 | D | 8.20  |
| 1086 | PATIALA | SANAUR       | S-NPP | 30.20470 | 76.31480 | 10/29/2021 | 14:01:15 | D | 10.10 |
| 1087 | PATIALA | SANAUR       | S-NPP | 30.20550 | 76.32840 | 10/29/2021 | 12:20:58 | D | 10.70 |
| 1088 | PATIALA | SANAUR       | S-NPP | 30.20730 | 76.32680 | 10/29/2021 | 12:20:58 | D | 11.20 |
| 1089 | PATIALA | SANAUR       | S-NPP | 30.29430 | 76.58320 | 10/29/2021 | 12:20:58 | D | 7.30  |
| 1090 | PATIALA | SANAUR       | S-NPP | 30.30010 | 76.53730 | 10/29/2021 | 14:01:15 | D | 8.90  |
| 1091 | PATIALA | SANAUR       | AQUA  | 30.14000 | 76.30700 | 10/29/2021 | 13:56:43 | D | 10.30 |
| 1092 | PATIALA | SANAUR       | AQUA  | 30.16000 | 76.28800 | 10/29/2021 | 13:56:43 | D | 20.70 |
| 1093 | PATIALA | SANAUR       | AQUA  | 30.22100 | 76.32100 | 10/29/2021 | 13:56:43 | D | 19.60 |
| 1094 | PATIALA | SHAMBU KALAN | S-NPP | 30.43840 | 76.49460 | 10/29/2021 | 14:01:15 | D | 9.60  |
| 1095 | PATIALA | SHAMBU KALAN | S-NPP | 30.46070 | 76.47340 | 10/29/2021 | 14:01:15 | D | 12.70 |
| 1096 | PATIALA | SHAMBU KALAN | S-NPP | 30.46150 | 76.47270 | 10/29/2021 | 14:01:15 | D | 13.20 |
| 1097 | SANGRUR | ANDANA       | S-NPP | 29.76940 | 75.92790 | 10/29/2021 | 14:01:15 | D | 3.40  |
| 1098 | SANGRUR | ANDANA       | S-NPP | 29.78080 | 76.00290 | 10/29/2021 | 14:01:15 | D | 5.60  |
| 1099 | SANGRUR | ANDANA       | S-NPP | 29.78110 | 76.00580 | 10/29/2021 | 14:01:15 | D | 7.60  |
| 1100 | SANGRUR | ANDANA       | S-NPP | 29.78220 | 75.85680 | 10/29/2021 | 14:01:15 | D | 11.20 |
| 1101 | SANGRUR | ANDANA       | S-NPP | 29.78640 | 75.85060 | 10/29/2021 | 14:01:15 | D | 22.40 |
| 1102 | SANGRUR | ANDANA       | S-NPP | 29.79830 | 75.98320 | 10/29/2021 | 14:01:15 | D | 5.20  |
| 1103 | SANGRUR | ANDANA       | S-NPP | 29.79920 | 76.04820 | 10/29/2021 | 14:01:15 | D | 6.20  |
| 1104 | SANGRUR | ANDANA       | S-NPP | 29.84010 | 75.96680 | 10/29/2021 | 14:01:15 | D | 5.10  |
| 1105 | SANGRUR | ANDANA       | S-NPP | 29.86740 | 75.99700 | 10/29/2021 | 14:01:15 | D | 8.90  |
| 1106 | SANGRUR | ANDANA       | AQUA  | 29.77500 | 76.00300 | 10/29/2021 | 13:56:43 | D | 8.40  |
| 1107 | SANGRUR | ANDANA       | AQUA  | 29.77900 | 75.85600 | 10/29/2021 | 13:56:43 | D | 37.30 |
| 1108 | SANGRUR | ANDANA       | AQUA  | 29.78100 | 75.87000 | 10/29/2021 | 13:56:43 | D | 14.90 |
| 1109 | SANGRUR | ANDANA       | AQUA  | 29.78600 | 75.86400 | 10/29/2021 | 13:56:43 | D | 21.90 |
| 1110 | SANGRUR | DHURI        | S-NPP | 30.36960 | 75.89630 | 10/29/2021 | 14:01:15 | D | 25.70 |
| 1111 | SANGRUR | DHURI        | S-NPP | 30.38640 | 75.81770 | 10/29/2021 | 14:01:15 | D | 2.90  |
| 1112 | SANGRUR | DHURI        | AQUA  | 30.35700 | 75.89000 | 10/29/2021 | 13:56:43 | D | 8.80  |
| 1113 | SANGRUR | DHURI        | AQUA  | 30.38100 | 75.81200 | 10/29/2021 | 13:56:43 | D | 65.20 |
| 1114 | SANGRUR | DHURI        | AQUA  | 30.38200 | 75.82700 | 10/29/2021 | 13:56:43 | D | 12.90 |
| 1115 | SANGRUR | DIRBA        | S-NPP | 30.00120 | 75.98650 | 10/29/2021 | 14:01:15 | D | 3.80  |
| 1116 | SANGRUR | LEHRA GAGA   | AQUA  | 29.99400 | 75.71900 | 10/29/2021 | 13:56:43 | D | 7.80  |
| 1117 | SANGRUR | MALERKOTLA-1 | S-NPP | 30.43050 | 75.82320 | 10/29/2021 | 14:01:15 | D | 23.40 |

|      |         |              |       |          |          |            |          |   |       |
|------|---------|--------------|-------|----------|----------|------------|----------|---|-------|
| 1118 | SANGRUR | MALERKOTLA-1 | S-NPP | 30.48750 | 75.86990 | 10/29/2021 | 14:01:15 | D | 33.00 |
| 1119 | SANGRUR | MALERKOTLA-1 | S-NPP | 30.48770 | 75.86790 | 10/29/2021 | 14:01:15 | D | 30.00 |
| 1120 | SANGRUR | MALERKOTLA-1 | AQUA  | 30.42100 | 75.82900 | 10/29/2021 | 13:56:43 | D | 12.70 |
| 1121 | SANGRUR | MALERKOTLA-2 | S-NPP | 30.51220 | 75.81770 | 10/29/2021 | 14:01:15 | D | 10.50 |
| 1122 | SANGRUR | MALERKOTLA-2 | S-NPP | 30.51970 | 75.79330 | 10/29/2021 | 14:01:15 | D | 6.70  |
| 1123 | SANGRUR | MALERKOTLA-2 | S-NPP | 30.52440 | 75.79270 | 10/29/2021 | 14:01:15 | D | 6.70  |
| 1124 | SANGRUR | MALERKOTLA-2 | S-NPP | 30.55080 | 75.81920 | 10/29/2021 | 14:01:15 | D | 14.40 |
| 1125 | SANGRUR | MALERKOTLA-2 | S-NPP | 30.55130 | 75.82510 | 10/29/2021 | 14:01:15 | D | 14.40 |
| 1126 | SANGRUR | MALERKOTLA-2 | S-NPP | 30.58980 | 75.82660 | 10/29/2021 | 14:01:15 | D | 4.50  |
| 1127 | SANGRUR | MALERKOTLA-2 | S-NPP | 30.60540 | 75.83990 | 10/29/2021 | 14:01:15 | D | 4.00  |
| 1128 | SANGRUR | MALERKOTLA-2 | S-NPP | 30.62610 | 75.80190 | 10/29/2021 | 14:01:15 | D | 5.70  |
| 1129 | SANGRUR | MALERKOTLA-2 | S-NPP | 30.67050 | 75.86810 | 10/29/2021 | 14:01:15 | D | 17.90 |
| 1130 | SANGRUR | MALERKOTLA-2 | S-NPP | 30.67520 | 75.86760 | 10/29/2021 | 14:01:15 | D | 17.90 |
| 1131 | SANGRUR | MALERKOTLA-2 | AQUA  | 30.47900 | 75.86500 | 10/29/2021 | 13:56:43 | D | 8.90  |
| 1132 | SANGRUR | MALERKOTLA-2 | AQUA  | 30.50500 | 75.81700 | 10/29/2021 | 13:56:43 | D | 34.70 |
| 1133 | SANGRUR | MALERKOTLA-2 | AQUA  | 30.50900 | 75.81000 | 10/29/2021 | 13:56:43 | D | 23.40 |
| 1134 | SANGRUR | MALERKOTLA-2 | AQUA  | 30.54300 | 75.82000 | 10/29/2021 | 13:56:43 | D | 15.70 |
| 1135 | SANGRUR | SANGRUR      | S-NPP | 30.15820 | 75.85460 | 10/29/2021 | 14:01:15 | D | 12.10 |
| 1136 | SANGRUR | SANGRUR      | S-NPP | 30.16290 | 75.57550 | 10/29/2021 | 14:01:15 | D | 11.40 |
| 1137 | SANGRUR | SANGRUR      | S-NPP | 30.16490 | 75.57260 | 10/29/2021 | 14:01:15 | D | 16.10 |
| 1138 | SANGRUR | SANGRUR      | S-NPP | 30.20360 | 75.71310 | 10/29/2021 | 14:01:15 | D | 3.70  |
| 1139 | SANGRUR | SANGRUR      | S-NPP | 30.21120 | 75.85160 | 10/29/2021 | 14:01:15 | D | 2.30  |
| 1140 | SANGRUR | SANGRUR      | S-NPP | 30.26280 | 75.78730 | 10/29/2021 | 14:01:15 | D | 4.40  |
| 1141 | SANGRUR | SANGRUR      | S-NPP | 30.27130 | 75.82710 | 10/29/2021 | 14:01:15 | D | 4.70  |
| 1142 | SANGRUR | SANGRUR      | S-NPP | 30.27790 | 75.83600 | 10/29/2021 | 14:01:15 | D | 18.20 |
| 1143 | SANGRUR | SANGRUR      | S-NPP | 30.27840 | 75.84180 | 10/29/2021 | 14:01:15 | D | 13.90 |
| 1144 | SANGRUR | SANGRUR      | S-NPP | 30.31100 | 75.88520 | 10/29/2021 | 14:01:15 | D | 5.90  |
| 1145 | SANGRUR | SANGRUR      | AQUA  | 30.27000 | 75.81900 | 10/29/2021 | 13:56:43 | D | 11.40 |
| 1146 | SANGRUR | SANGRUR      | AQUA  | 30.27100 | 75.83400 | 10/29/2021 | 13:56:43 | D | 10.80 |
| 1147 | SANGRUR | SANGRUR      | AQUA  | 30.28000 | 75.81800 | 10/29/2021 | 13:56:43 | D | 14.00 |
| 1148 | SANGRUR | SANGRUR      | AQUA  | 30.30900 | 75.88800 | 10/29/2021 | 13:56:43 | D | 6.90  |
| 1149 | SANGRUR | SHER PUR     | S-NPP | 30.29210 | 75.67190 | 10/29/2021 | 14:01:15 | D | 3.50  |
| 1150 | SANGRUR | SHER PUR     | S-NPP | 30.35480 | 75.73380 | 10/29/2021 | 14:01:15 | D | 3.10  |

|      |                       |           |       |          |          |            |          |   |       |
|------|-----------------------|-----------|-------|----------|----------|------------|----------|---|-------|
| 1151 | SANGRUR               | SHER PUR  | S-NPP | 30.40070 | 75.75630 | 10/29/2021 | 14:01:15 | D | 2.90  |
| 1152 | SANGRUR               | SHER PUR  | S-NPP | 30.40520 | 75.80840 | 10/29/2021 | 14:01:15 | D | 5.90  |
| 1153 | SANGRUR               | SHER PUR  | S-NPP | 30.43370 | 75.80520 | 10/29/2021 | 14:01:15 | D | 4.10  |
| 1154 | SANGRUR               | SHER PUR  | S-NPP | 30.46110 | 75.79030 | 10/29/2021 | 14:01:15 | D | 5.80  |
| 1155 | SANGRUR               | SHER PUR  | S-NPP | 30.48400 | 75.67710 | 10/29/2021 | 14:01:15 | D | 3.40  |
| 1156 | SANGRUR               | SHER PUR  | S-NPP | 30.48520 | 75.74080 | 10/29/2021 | 14:01:15 | D | 3.40  |
| 1157 | SANGRUR               | SHER PUR  | AQUA  | 30.31900 | 75.73300 | 10/29/2021 | 13:56:43 | D | 7.90  |
| 1158 | SANGRUR               | SHER PUR  | AQUA  | 30.42000 | 75.81400 | 10/29/2021 | 13:56:43 | D | 23.80 |
| 1159 | SANGRUR               | SHER PUR  | AQUA  | 30.42900 | 75.79800 | 10/29/2021 | 13:56:43 | D | 14.10 |
| 1160 | SANGRUR               | SHER PUR  | AQUA  | 30.47900 | 75.67300 | 10/29/2021 | 13:56:43 | D | 20.20 |
| 1161 | SANGRUR               | SUNAM     | S-NPP | 30.07970 | 75.72450 | 10/29/2021 | 14:01:15 | D | 17.50 |
| 1162 | SANGRUR               | SUNAM     | S-NPP | 30.08690 | 75.75240 | 10/29/2021 | 14:01:15 | D | 11.10 |
| 1163 | SANGRUR               | SUNAM     | S-NPP | 30.08740 | 75.75810 | 10/29/2021 | 14:01:15 | D | 11.10 |
| 1164 | SANGRUR               | SUNAM     | S-NPP | 30.10830 | 75.77880 | 10/29/2021 | 14:01:15 | D | 6.70  |
| 1165 | SANGRUR               | SUNAM     | S-NPP | 30.11150 | 75.70940 | 10/29/2021 | 14:01:15 | D | 10.20 |
| 1166 | SANGRUR               | SUNAM     | S-NPP | 30.11300 | 75.83050 | 10/29/2021 | 14:01:15 | D | 3.90  |
| 1167 | SANGRUR               | SUNAM     | S-NPP | 30.13600 | 75.71800 | 10/29/2021 | 14:01:15 | D | 11.30 |
| 1168 | SANGRUR               | SUNAM     | S-NPP | 30.17250 | 75.79190 | 10/29/2021 | 14:01:15 | D | 4.40  |
| 1169 | SANGRUR               | SUNAM     | AQUA  | 30.03900 | 75.76300 | 10/29/2021 | 13:56:43 | D | 18.80 |
| 1170 | SANGRUR               | SUNAM     | AQUA  | 30.04100 | 75.75500 | 10/29/2021 | 13:56:43 | D | 17.00 |
| 1171 | SANGRUR               | SUNAM     | AQUA  | 30.07600 | 75.71500 | 10/29/2021 | 13:56:43 | D | 11.50 |
| 1172 | SANGRUR               | SUNAM     | AQUA  | 30.07700 | 75.72900 | 10/29/2021 | 13:56:43 | D | 16.60 |
| 1173 | SANGRUR               | SUNAM     | AQUA  | 30.07900 | 75.74300 | 10/29/2021 | 13:56:43 | D | 16.40 |
| 1174 | SANGRUR               | SUNAM     | AQUA  | 30.08000 | 75.75700 | 10/29/2021 | 13:56:43 | D | 21.30 |
| 1175 | SANGRUR               | SUNAM     | AQUA  | 30.09100 | 75.85800 | 10/29/2021 | 13:56:43 | D | 66.70 |
| 1176 | SANGRUR               | SUNAM     | AQUA  | 30.10800 | 75.72400 | 10/29/2021 | 13:56:43 | D | 30.40 |
| 1177 | SANGRUR               | SUNAM     | AQUA  | 30.12900 | 75.72100 | 10/29/2021 | 13:56:43 | D | 15.40 |
| 1178 | SANGRUR               | SUNAM     | AQUA  | 30.13400 | 75.71500 | 10/29/2021 | 13:56:43 | D | 16.30 |
| 1179 | SANGRUR               | SUNAM     | AQUA  | 30.14900 | 75.75600 | 10/29/2021 | 13:56:43 | D | 15.40 |
| 1180 | SANGRUR               | SUNAM     | AQUA  | 30.15000 | 75.85900 | 10/29/2021 | 13:56:43 | D | 19.40 |
| 1181 | SAS NAGAR<br>(MOHALI) | DERABASSI | S-NPP | 30.43500 | 76.75860 | 10/29/2021 | 14:01:15 | D | 15.50 |
| 1182 | SAS NAGAR<br>(MOHALI) | DERABASSI | S-NPP | 30.43950 | 76.81190 | 10/29/2021 | 14:01:15 | D | 2.90  |

|      |                       |             |       |          |          |            |          |   |       |
|------|-----------------------|-------------|-------|----------|----------|------------|----------|---|-------|
| 1183 | SAS NAGAR<br>(MOHALI) | DERABASSI   | S-NPP | 30.45570 | 76.82370 | 10/29/2021 | 14:01:15 | D | 5.80  |
| 1184 | SAS NAGAR<br>(MOHALI) | DERABASSI   | S-NPP | 30.45930 | 76.82310 | 10/29/2021 | 14:01:15 | D | 9.10  |
| 1185 | SAS NAGAR<br>(MOHALI) | DERABASSI   | S-NPP | 30.54010 | 76.81450 | 10/29/2021 | 14:01:15 | D | 5.90  |
| 1186 | SAS NAGAR<br>(MOHALI) | KHARAR      | S-NPP | 30.65550 | 76.63140 | 10/29/2021 | 14:01:15 | D | 5.20  |
| 1187 | SAS NAGAR<br>(MOHALI) | KHARAR      | S-NPP | 30.65620 | 76.63350 | 10/29/2021 | 14:01:15 | D | 2.80  |
| 1188 | SAS NAGAR<br>(MOHALI) | KHARAR      | AQUA  | 30.59200 | 76.71800 | 10/29/2021 | 13:56:43 | D | 10.10 |
| 1189 | SBS NAGAR             | NAWAN SHAHR | S-NPP | 31.01270 | 76.14420 | 10/29/2021 | 14:01:15 | D | 22.50 |
| 1190 | SBS NAGAR             | NAWAN SHAHR | S-NPP | 31.04200 | 76.14100 | 10/29/2021 | 14:01:15 | D | 5.20  |
| 1191 | TARN TARAN            | BHIKHIWIND  | S-NPP | 31.24350 | 74.65640 | 10/29/2021 | 14:01:15 | D | 8.80  |
| 1192 | TARN TARAN            | BHIKHIWIND  | S-NPP | 31.24550 | 74.65760 | 10/29/2021 | 14:01:15 | D | 7.50  |
| 1193 | TARN TARAN            | BHIKHIWIND  | S-NPP | 31.28510 | 74.66670 | 10/29/2021 | 14:01:15 | D | 22.30 |
| 1194 | TARN TARAN            | BHIKHIWIND  | S-NPP | 31.29450 | 74.67080 | 10/29/2021 | 14:01:15 | D | 8.50  |
| 1195 | TARN TARAN            | BHIKHIWIND  | S-NPP | 31.30490 | 74.73210 | 10/29/2021 | 14:01:15 | D | 4.50  |
| 1196 | TARN TARAN            | BHIKHIWIND  | S-NPP | 31.31440 | 74.59580 | 10/29/2021 | 14:01:15 | D | 12.80 |
| 1197 | TARN TARAN            | BHIKHIWIND  | S-NPP | 31.32280 | 74.58960 | 10/29/2021 | 14:01:15 | D | 3.80  |
| 1198 | TARN TARAN            | BHIKHIWIND  | S-NPP | 31.32290 | 74.72990 | 10/29/2021 | 14:01:15 | D | 6.20  |
| 1199 | TARN TARAN            | BHIKHIWIND  | S-NPP | 31.32330 | 74.59470 | 10/29/2021 | 14:01:15 | D | 5.90  |
| 1200 | TARN TARAN            | BHIKHIWIND  | S-NPP | 31.32480 | 74.65660 | 10/29/2021 | 14:01:15 | D | 4.10  |
| 1201 | TARN TARAN            | BHIKHIWIND  | S-NPP | 31.34370 | 74.66460 | 10/29/2021 | 14:01:15 | D | 8.10  |
| 1202 | TARN TARAN            | BHIKHIWIND  | S-NPP | 31.34530 | 74.66100 | 10/29/2021 | 14:01:15 | D | 11.80 |
| 1203 | TARN TARAN            | BHIKHIWIND  | S-NPP | 31.34820 | 74.66400 | 10/29/2021 | 14:01:15 | D | 3.80  |
| 1204 | TARN TARAN            | BHIKHIWIND  | S-NPP | 31.36510 | 74.67940 | 10/29/2021 | 14:01:15 | D | 4.00  |
| 1205 | TARN TARAN            | BHIKHIWIND  | S-NPP | 31.36710 | 74.65310 | 10/29/2021 | 14:01:15 | D | 6.70  |
| 1206 | TARN TARAN            | BHIKHIWIND  | S-NPP | 31.37740 | 74.71450 | 10/29/2021 | 14:01:15 | D | 18.50 |
| 1207 | TARN TARAN            | BHIKHIWIND  | S-NPP | 31.40790 | 74.60640 | 10/29/2021 | 14:01:15 | D | 7.00  |
| 1208 | TARN TARAN            | BHIKHIWIND  | S-NPP | 31.42780 | 74.71870 | 10/29/2021 | 14:01:15 | D | 4.80  |
| 1209 | TARN TARAN            | BHIKHIWIND  | AQUA  | 31.24600 | 74.67400 | 10/29/2021 | 13:56:43 | D | 5.80  |
| 1210 | TARN TARAN            | BHIKHIWIND  | AQUA  | 31.24800 | 74.68700 | 10/29/2021 | 13:56:43 | D | 7.20  |
| 1211 | TARN TARAN            | BHIKHIWIND  | AQUA  | 31.28500 | 74.66300 | 10/29/2021 | 13:56:43 | D | 23.20 |



|      |            |                 |       |          |          |            |          |   |       |
|------|------------|-----------------|-------|----------|----------|------------|----------|---|-------|
| 1212 | TARN TARAN | BHIKHIWIND      | AQUA  | 31.28600 | 74.66800 | 10/29/2021 | 13:56:43 | D | 17.30 |
| 1213 | TARN TARAN | BHIKHIWIND      | AQUA  | 31.30700 | 74.59300 | 10/29/2021 | 13:56:43 | D | 27.10 |
| 1214 | TARN TARAN | BHIKHIWIND      | AQUA  | 31.32200 | 74.72300 | 10/29/2021 | 13:56:43 | D | 6.90  |
| 1215 | TARN TARAN | BHIKHIWIND      | AQUA  | 31.35700 | 74.67800 | 10/29/2021 | 13:56:43 | D | 7.70  |
| 1216 | TARN TARAN | BHIKHIWIND      | AQUA  | 31.37200 | 74.71500 | 10/29/2021 | 13:56:43 | D | 16.40 |
| 1217 | TARN TARAN | BHIKHIWIND      | AQUA  | 31.42300 | 74.71400 | 10/29/2021 | 13:56:43 | D | 8.60  |
| 1218 | TARN TARAN | CHOHLA SAHIB    | S-NPP | 31.25280 | 74.90830 | 10/29/2021 | 14:01:15 | D | 8.40  |
| 1219 | TARN TARAN | CHOHLA SAHIB    | S-NPP | 31.25650 | 74.90910 | 10/29/2021 | 14:01:15 | D | 6.00  |
| 1220 | TARN TARAN | CHOHLA SAHIB    | S-NPP | 31.27010 | 74.90740 | 10/29/2021 | 14:01:15 | D | 5.70  |
| 1221 | TARN TARAN | CHOHLA SAHIB    | S-NPP | 31.27090 | 74.90600 | 10/29/2021 | 14:01:15 | D | 8.80  |
| 1222 | TARN TARAN | CHOHLA SAHIB    | S-NPP | 31.30330 | 75.05930 | 10/29/2021 | 14:01:15 | D | 5.20  |
| 1223 | TARN TARAN | CHOHLA SAHIB    | S-NPP | 31.34650 | 75.07600 | 10/29/2021 | 14:01:15 | D | 4.30  |
| 1224 | TARN TARAN | CHOHLA SAHIB    | AQUA  | 31.22800 | 74.96000 | 10/29/2021 | 13:56:43 | D | 8.30  |
| 1225 | TARN TARAN | CHOHLA SAHIB    | AQUA  | 31.29500 | 74.92200 | 10/29/2021 | 13:56:43 | D | 7.40  |
| 1226 | TARN TARAN | GANDIWIND TATLA | S-NPP | 31.43720 | 74.67560 | 10/29/2021 | 14:01:15 | D | 3.90  |
| 1227 | TARN TARAN | GANDIWIND TATLA | S-NPP | 31.44410 | 74.67730 | 10/29/2021 | 14:01:15 | D | 2.70  |
| 1228 | TARN TARAN | GANDIWIND TATLA | S-NPP | 31.44620 | 74.67450 | 10/29/2021 | 14:01:15 | D | 3.00  |
| 1229 | TARN TARAN | GANDIWIND TATLA | S-NPP | 31.45720 | 74.74140 | 10/29/2021 | 14:01:15 | D | 23.90 |
| 1230 | TARN TARAN | GANDIWIND TATLA | S-NPP | 31.45870 | 74.73860 | 10/29/2021 | 14:01:15 | D | 36.40 |
| 1231 | TARN TARAN | GANDIWIND TATLA | S-NPP | 31.46160 | 74.77000 | 10/29/2021 | 14:01:15 | D | 4.10  |
| 1232 | TARN TARAN | GANDIWIND TATLA | S-NPP | 31.46170 | 74.74090 | 10/29/2021 | 14:01:15 | D | 9.20  |
| 1233 | TARN TARAN | GANDIWIND TATLA | S-NPP | 31.51370 | 74.74230 | 10/29/2021 | 14:01:15 | D | 2.80  |
| 1234 | TARN TARAN | GANDIWIND TATLA | S-NPP | 31.51760 | 74.78430 | 10/29/2021 | 14:01:15 | D | 3.60  |
| 1235 | TARN TARAN | GANDIWIND TATLA | S-NPP | 31.52210 | 74.78380 | 10/29/2021 | 14:01:15 | D | 3.60  |
| 1236 | TARN TARAN | GANDIWIND TATLA | S-NPP | 31.56270 | 74.73100 | 10/29/2021 | 14:01:15 | D | 1.70  |
| 1237 | TARN TARAN | GANDIWIND TATLA | S-NPP | 31.56400 | 74.73280 | 10/29/2021 | 14:01:15 | D | 3.10  |
| 1238 | TARN TARAN | GANDIWIND TATLA | AQUA  | 31.42500 | 74.72700 | 10/29/2021 | 13:56:43 | D | 7.40  |
| 1239 | TARN TARAN | GANDIWIND TATLA | AQUA  | 31.43900 | 74.67100 | 10/29/2021 | 13:56:43 | D | 6.20  |
| 1240 | TARN TARAN | GANDIWIND TATLA | AQUA  | 31.47300 | 74.71400 | 10/29/2021 | 13:56:43 | D | 10.10 |
| 1241 | TARN TARAN | GANDIWIND TATLA | AQUA  | 31.48800 | 74.75200 | 10/29/2021 | 13:56:43 | D | 8.50  |
| 1242 | TARN TARAN | KHADUR SAHIB    | S-NPP | 31.34950 | 75.15880 | 10/29/2021 | 14:01:15 | D | 13.30 |
| 1243 | TARN TARAN | KHADUR SAHIB    | S-NPP | 31.36330 | 75.15710 | 10/29/2021 | 14:01:15 | D | 20.10 |
| 1244 | TARN TARAN | KHADUR SAHIB    | S-NPP | 31.36790 | 75.15660 | 10/29/2021 | 14:01:15 | D | 25.60 |

|      |            |                  |       |          |          |            |          |   |       |
|------|------------|------------------|-------|----------|----------|------------|----------|---|-------|
| 1245 | TARN TARAN | KHADUR SAHIB     | S-NPP | 31.39990 | 75.06100 | 10/29/2021 | 14:01:15 | D | 2.80  |
| 1246 | TARN TARAN | KHADUR SAHIB     | S-NPP | 31.44990 | 75.04950 | 10/29/2021 | 14:01:15 | D | 5.20  |
| 1247 | TARN TARAN | KHADUR SAHIB     | S-NPP | 31.50680 | 75.17350 | 10/29/2021 | 14:01:15 | D | 7.30  |
| 1248 | TARN TARAN | KHADUR SAHIB     | S-NPP | 31.50770 | 75.17020 | 10/29/2021 | 14:01:15 | D | 4.40  |
| 1249 | TARN TARAN | KHADUR SAHIB     | AQUA  | 31.36100 | 75.15700 | 10/29/2021 | 13:56:43 | D | 28.50 |
| 1250 | TARN TARAN | KHADUR SAHIB     | AQUA  | 31.45500 | 75.17800 | 10/29/2021 | 13:56:43 | D | 12.70 |
| 1251 | TARN TARAN | KHADUR SAHIB     | AQUA  | 31.50700 | 75.17000 | 10/29/2021 | 13:56:43 | D | 10.20 |
| 1252 | TARN TARAN | NAUSHERA PANNUAN | S-NPP | 31.31420 | 74.92760 | 10/29/2021 | 14:01:15 | D | 2.60  |
| 1253 | TARN TARAN | NAUSHERA PANNUAN | S-NPP | 31.32270 | 74.96970 | 10/29/2021 | 14:01:15 | D | 5.00  |
| 1254 | TARN TARAN | NAUSHERA PANNUAN | S-NPP | 31.32480 | 74.94250 | 10/29/2021 | 14:01:15 | D | 4.60  |
| 1255 | TARN TARAN | NAUSHERA PANNUAN | S-NPP | 31.33240 | 74.92540 | 10/29/2021 | 14:01:15 | D | 5.60  |
| 1256 | TARN TARAN | NAUSHERA PANNUAN | S-NPP | 31.33690 | 74.92480 | 10/29/2021 | 14:01:15 | D | 5.10  |
| 1257 | TARN TARAN | NAUSHERA PANNUAN | S-NPP | 31.34090 | 74.96750 | 10/29/2021 | 14:01:15 | D | 4.20  |
| 1258 | TARN TARAN | NAUSHERA PANNUAN | S-NPP | 31.34140 | 74.92430 | 10/29/2021 | 14:01:15 | D | 5.10  |
| 1259 | TARN TARAN | NAUSHERA PANNUAN | S-NPP | 31.34300 | 74.98900 | 10/29/2021 | 14:01:15 | D | 3.80  |
| 1260 | TARN TARAN | NAUSHERA PANNUAN | S-NPP | 31.34500 | 74.91310 | 10/29/2021 | 14:01:15 | D | 4.50  |
| 1261 | TARN TARAN | NAUSHERA PANNUAN | S-NPP | 31.37020 | 74.93690 | 10/29/2021 | 14:01:15 | D | 10.90 |
| 1262 | TARN TARAN | NAUSHERA PANNUAN | S-NPP | 31.37050 | 74.93910 | 10/29/2021 | 14:01:15 | D | 7.20  |
| 1263 | TARN TARAN | NAUSHERA PANNUAN | S-NPP | 31.37080 | 74.99330 | 10/29/2021 | 14:01:15 | D | 11.90 |
| 1264 | TARN TARAN | NAUSHERA PANNUAN | S-NPP | 31.37130 | 74.99640 | 10/29/2021 | 14:01:15 | D | 12.10 |
| 1265 | TARN TARAN | NAUSHERA PANNUAN | S-NPP | 31.37210 | 74.86150 | 10/29/2021 | 14:01:15 | D | 4.80  |
| 1266 | TARN TARAN | NAUSHERA PANNUAN | S-NPP | 31.37240 | 74.85820 | 10/29/2021 | 14:01:15 | D | 2.40  |
| 1267 | TARN TARAN | NAUSHERA PANNUAN | S-NPP | 31.37480 | 74.93640 | 10/29/2021 | 14:01:15 | D | 4.90  |
| 1268 | TARN TARAN | NAUSHERA PANNUAN | S-NPP | 31.37510 | 74.93860 | 10/29/2021 | 14:01:15 | D | 7.20  |
| 1269 | TARN TARAN | NAUSHERA PANNUAN | S-NPP | 31.37990 | 74.99000 | 10/29/2021 | 14:01:15 | D | 6.10  |
| 1270 | TARN TARAN | NAUSHERA PANNUAN | S-NPP | 31.37990 | 74.99220 | 10/29/2021 | 14:01:15 | D | 4.30  |
| 1271 | TARN TARAN | NAUSHERA PANNUAN | S-NPP | 31.38190 | 74.86240 | 10/29/2021 | 14:01:15 | D | 8.80  |
| 1272 | TARN TARAN | NAUSHERA PANNUAN | S-NPP | 31.40130 | 74.97330 | 10/29/2021 | 14:01:15 | D | 3.90  |
| 1273 | TARN TARAN | NAUSHERA PANNUAN | AQUA  | 31.33300 | 74.91100 | 10/29/2021 | 13:56:43 | D | 11.10 |
| 1274 | TARN TARAN | NAUSHERA PANNUAN | AQUA  | 31.33500 | 74.92400 | 10/29/2021 | 13:56:43 | D | 42.40 |
| 1275 | TARN TARAN | NAUSHERA PANNUAN | AQUA  | 31.36300 | 74.98900 | 10/29/2021 | 13:56:43 | D | 11.10 |
| 1276 | TARN TARAN | PATTI            | S-NPP | 31.12160 | 74.80150 | 10/29/2021 | 14:01:15 | D | 4.70  |
| 1277 | TARN TARAN | PATTI            | S-NPP | 31.12610 | 74.80100 | 10/29/2021 | 14:01:15 | D | 4.70  |

|      |            |            |       |          |          |            |          |   |       |
|------|------------|------------|-------|----------|----------|------------|----------|---|-------|
| 1278 | TARN TARAN | PATTI      | S-NPP | 31.16670 | 74.82970 | 10/29/2021 | 14:01:15 | D | 9.00  |
| 1279 | TARN TARAN | PATTI      | S-NPP | 31.17920 | 74.81760 | 10/29/2021 | 14:01:15 | D | 11.70 |
| 1280 | TARN TARAN | PATTI      | S-NPP | 31.18310 | 74.85940 | 10/29/2021 | 14:01:15 | D | 21.30 |
| 1281 | TARN TARAN | PATTI      | S-NPP | 31.18570 | 74.83790 | 10/29/2021 | 14:01:15 | D | 3.40  |
| 1282 | TARN TARAN | PATTI      | S-NPP | 31.18620 | 74.84310 | 10/29/2021 | 14:01:15 | D | 3.40  |
| 1283 | TARN TARAN | PATTI      | S-NPP | 31.19830 | 74.77820 | 10/29/2021 | 14:01:15 | D | 3.60  |
| 1284 | TARN TARAN | PATTI      | S-NPP | 31.20820 | 74.83510 | 10/29/2021 | 14:01:15 | D | 8.30  |
| 1285 | TARN TARAN | PATTI      | S-NPP | 31.22170 | 74.88120 | 10/29/2021 | 14:01:15 | D | 5.00  |
| 1286 | TARN TARAN | PATTI      | S-NPP | 31.22220 | 74.88650 | 10/29/2021 | 14:01:15 | D | 7.10  |
| 1287 | TARN TARAN | PATTI      | S-NPP | 31.22470 | 74.76970 | 10/29/2021 | 14:01:15 | D | 5.40  |
| 1288 | TARN TARAN | PATTI      | S-NPP | 31.22520 | 74.77490 | 10/29/2021 | 14:01:15 | D | 5.40  |
| 1289 | TARN TARAN | PATTI      | S-NPP | 31.24190 | 74.90010 | 10/29/2021 | 14:01:15 | D | 6.50  |
| 1290 | TARN TARAN | PATTI      | S-NPP | 31.25370 | 74.78710 | 10/29/2021 | 14:01:15 | D | 3.30  |
| 1291 | TARN TARAN | PATTI      | S-NPP | 31.25540 | 74.78560 | 10/29/2021 | 14:01:15 | D | 2.40  |
| 1292 | TARN TARAN | PATTI      | S-NPP | 31.25580 | 74.80800 | 10/29/2021 | 14:01:15 | D | 5.80  |
| 1293 | TARN TARAN | PATTI      | S-NPP | 31.26340 | 74.77410 | 10/29/2021 | 14:01:15 | D | 4.50  |
| 1294 | TARN TARAN | PATTI      | S-NPP | 31.29730 | 74.79620 | 10/29/2021 | 14:01:15 | D | 6.60  |
| 1295 | TARN TARAN | PATTI      | S-NPP | 31.30930 | 74.82660 | 10/29/2021 | 14:01:15 | D | 13.30 |
| 1296 | TARN TARAN | PATTI      | S-NPP | 31.31380 | 74.82600 | 10/29/2021 | 14:01:15 | D | 13.30 |
| 1297 | TARN TARAN | PATTI      | S-NPP | 31.31980 | 74.84120 | 10/29/2021 | 14:01:15 | D | 8.00  |
| 1298 | TARN TARAN | PATTI      | S-NPP | 31.32180 | 74.86230 | 10/29/2021 | 14:01:15 | D | 5.10  |
| 1299 | TARN TARAN | PATTI      | S-NPP | 31.32430 | 74.84070 | 10/29/2021 | 14:01:15 | D | 8.00  |
| 1300 | TARN TARAN | PATTI      | S-NPP | 31.34700 | 74.88600 | 10/29/2021 | 14:01:15 | D | 2.90  |
| 1301 | TARN TARAN | PATTI      | AQUA  | 31.16200 | 74.82800 | 10/29/2021 | 13:56:43 | D | 22.90 |
| 1302 | TARN TARAN | PATTI      | AQUA  | 31.16900 | 74.89500 | 10/29/2021 | 13:56:43 | D | 11.70 |
| 1303 | TARN TARAN | PATTI      | AQUA  | 31.18300 | 74.83800 | 10/29/2021 | 13:56:43 | D | 9.70  |
| 1304 | TARN TARAN | PATTI      | AQUA  | 31.24000 | 74.89000 | 10/29/2021 | 13:56:43 | D | 24.40 |
| 1305 | TARN TARAN | PATTI      | AQUA  | 31.25600 | 74.84700 | 10/29/2021 | 13:56:43 | D | 7.30  |
| 1306 | TARN TARAN | PATTI      | AQUA  | 31.30500 | 74.82600 | 10/29/2021 | 13:56:43 | D | 17.30 |
| 1307 | TARN TARAN | PATTI      | AQUA  | 31.31300 | 74.81900 | 10/29/2021 | 13:56:43 | D | 16.20 |
| 1308 | TARN TARAN | PATTI      | AQUA  | 31.34000 | 74.88300 | 10/29/2021 | 13:56:43 | D | 8.60  |
| 1309 | TARN TARAN | TARN TARAN | S-NPP | 31.39060 | 74.80800 | 10/29/2021 | 14:01:15 | D | 4.50  |
| 1310 | TARN TARAN | TARN TARAN | S-NPP | 31.39510 | 74.80740 | 10/29/2021 | 14:01:15 | D | 3.00  |

|      |            |            |       |          |          |            |          |   |       |
|------|------------|------------|-------|----------|----------|------------|----------|---|-------|
| 1311 | TARN TARAN | TARN TARAN | S-NPP | 31.41020 | 74.82150 | 10/29/2021 | 14:01:15 | D | 4.00  |
| 1312 | TARN TARAN | TARN TARAN | S-NPP | 31.41070 | 74.82680 | 10/29/2021 | 14:01:15 | D | 7.80  |
| 1313 | TARN TARAN | TARN TARAN | S-NPP | 31.42980 | 74.78720 | 10/29/2021 | 14:01:15 | D | 3.80  |
| 1314 | TARN TARAN | TARN TARAN | S-NPP | 31.43120 | 74.89930 | 10/29/2021 | 14:01:15 | D | 13.10 |
| 1315 | TARN TARAN | TARN TARAN | S-NPP | 31.44430 | 74.98990 | 10/29/2021 | 14:01:15 | D | 3.20  |
| 1316 | TARN TARAN | TARN TARAN | S-NPP | 31.45580 | 74.77340 | 10/29/2021 | 14:01:15 | D | 7.00  |
| 1317 | TARN TARAN | TARN TARAN | S-NPP | 31.45750 | 74.77580 | 10/29/2021 | 14:01:15 | D | 9.70  |
| 1318 | TARN TARAN | TARN TARAN | S-NPP | 31.45890 | 74.85290 | 10/29/2021 | 14:01:15 | D | 3.90  |
| 1319 | TARN TARAN | TARN TARAN | S-NPP | 31.45970 | 74.85020 | 10/29/2021 | 14:01:15 | D | 3.90  |
| 1320 | TARN TARAN | TARN TARAN | S-NPP | 31.46040 | 74.82070 | 10/29/2021 | 14:01:15 | D | 4.70  |
| 1321 | TARN TARAN | TARN TARAN | S-NPP | 31.46130 | 74.81790 | 10/29/2021 | 14:01:15 | D | 7.70  |
| 1322 | TARN TARAN | TARN TARAN | S-NPP | 31.46480 | 74.77230 | 10/29/2021 | 14:01:15 | D | 3.30  |
| 1323 | TARN TARAN | TARN TARAN | S-NPP | 31.47910 | 74.87190 | 10/29/2021 | 14:01:15 | D | 8.70  |
| 1324 | TARN TARAN | TARN TARAN | S-NPP | 31.48010 | 74.77300 | 10/29/2021 | 14:01:15 | D | 4.70  |
| 1325 | TARN TARAN | TARN TARAN | S-NPP | 31.48020 | 74.87460 | 10/29/2021 | 14:01:15 | D | 6.60  |
| 1326 | TARN TARAN | TARN TARAN | S-NPP | 31.51000 | 74.84940 | 10/29/2021 | 14:01:15 | D | 4.00  |
| 1327 | TARN TARAN | TARN TARAN | AQUA  | 31.37300 | 74.81000 | 10/29/2021 | 13:56:43 | D | 11.60 |
| 1328 | TARN TARAN | TARN TARAN | AQUA  | 31.40500 | 74.82500 | 10/29/2021 | 13:56:43 | D | 40.50 |
| 1329 | TARN TARAN | TARN TARAN | AQUA  | 31.48000 | 74.85400 | 10/29/2021 | 13:56:43 | D | 7.20  |
| 1330 | TARN TARAN | TARN TARAN | AQUA  | 31.48800 | 74.84700 | 10/29/2021 | 13:56:43 | D | 7.70  |
| 1331 | TARN TARAN | TARN TARAN | AQUA  | 31.48900 | 74.76500 | 10/29/2021 | 13:56:43 | D | 7.80  |
| 1332 | TARN TARAN | VALTOHA    | S-NPP | 31.09770 | 74.60230 | 10/29/2021 | 14:01:15 | D | 3.80  |
| 1333 | TARN TARAN | VALTOHA    | S-NPP | 31.12450 | 74.57010 | 10/29/2021 | 14:01:15 | D | 6.00  |
| 1334 | TARN TARAN | VALTOHA    | S-NPP | 31.12630 | 74.57310 | 10/29/2021 | 14:01:15 | D | 4.40  |
| 1335 | TARN TARAN | VALTOHA    | S-NPP | 31.13440 | 74.67680 | 10/29/2021 | 14:01:15 | D | 5.70  |
| 1336 | TARN TARAN | VALTOHA    | S-NPP | 31.13690 | 74.67970 | 10/29/2021 | 14:01:15 | D | 6.10  |
| 1337 | TARN TARAN | VALTOHA    | S-NPP | 31.14060 | 74.59870 | 10/29/2021 | 14:01:15 | D | 4.80  |
| 1338 | TARN TARAN | VALTOHA    | S-NPP | 31.14440 | 74.63930 | 10/29/2021 | 14:01:15 | D | 3.80  |
| 1339 | TARN TARAN | VALTOHA    | S-NPP | 31.14640 | 74.65970 | 10/29/2021 | 14:01:15 | D | 6.50  |
| 1340 | TARN TARAN | VALTOHA    | S-NPP | 31.20680 | 74.63140 | 10/29/2021 | 14:01:15 | D | 4.20  |
| 1341 | TARN TARAN | VALTOHA    | S-NPP | 31.20970 | 74.56950 | 10/29/2021 | 14:01:15 | D | 6.80  |
| 1342 | TARN TARAN | VALTOHA    | S-NPP | 31.24630 | 74.54290 | 10/29/2021 | 14:01:15 | D | 9.10  |
| 1343 | TARN TARAN | VALTOHA    | S-NPP | 31.25210 | 74.60370 | 10/29/2021 | 14:01:15 | D | 4.30  |

|      |            |         |      |          |          |            |          |   |       |
|------|------------|---------|------|----------|----------|------------|----------|---|-------|
| 1344 | TARN TARAN | VALTOHA | AQUA | 31.09500 | 74.60000 | 10/29/2021 | 13:56:43 | D | 13.90 |
| 1345 | TARN TARAN | VALTOHA | AQUA | 31.09500 | 74.60500 | 10/29/2021 | 13:56:43 | D | 10.30 |
| 1346 | TARN TARAN | VALTOHA | AQUA | 31.12100 | 74.57000 | 10/29/2021 | 13:56:43 | D | 10.60 |
| 1347 | TARN TARAN | VALTOHA | AQUA | 31.14600 | 74.69700 | 10/29/2021 | 13:56:43 | D | 7.80  |
| 1348 | TARN TARAN | VALTOHA | AQUA | 31.14800 | 74.71000 | 10/29/2021 | 13:56:43 | D | 6.20  |
| 1349 | TARN TARAN | VALTOHA | AQUA | 31.20300 | 74.56300 | 10/29/2021 | 13:56:43 | D | 15.00 |
| 1350 | TARN TARAN | VALTOHA | AQUA | 31.20400 | 74.57600 | 10/29/2021 | 13:56:43 | D | 11.80 |
| 1351 | TARN TARAN | VALTOHA | AQUA | 31.24200 | 74.63500 | 10/29/2021 | 13:56:43 | D | 9.60  |
| 1352 | TARN TARAN | VALTOHA | AQUA | 31.27900 | 74.61100 | 10/29/2021 | 13:56:43 | D | 7.30  |
| 1353 | TARN TARAN | VALTOHA | AQUA | 31.31700 | 74.59100 | 10/29/2021 | 13:56:43 | D | 11.60 |

### Details of residue burning events in Haryana on 29-Oct-2021

| S. No. | District  | Tehsil / Block | Satellite | Latitude | Longitude | ACQ_DATE   | ACQ_TIME | Day / Night | Fire Power (W/m2) |
|--------|-----------|----------------|-----------|----------|-----------|------------|----------|-------------|-------------------|
| 1      | AMBALA    | AMBALA-II      | S-NPP     | 30.11410 | 76.60640  | 10/29/2021 | 14:01:15 | D           | 3.10              |
| 2      | AMBALA    | AMBALA-II      | S-NPP     | 30.24280 | 76.56940  | 10/29/2021 | 14:01:15 | D           | 8.50              |
| 3      | AMBALA    | AMBALA-II      | S-NPP     | 30.24730 | 76.57120  | 10/29/2021 | 14:01:15 | D           | 6.80              |
| 4      | AMBALA    | AMBALA-II      | S-NPP     | 30.30000 | 76.70860  | 10/29/2021 | 12:20:58 | D           | 8.20              |
| 5      | AMBALA    | AMBALA-II      | AQUA      | 30.20100 | 76.66900  | 10/29/2021 | 13:56:43 | D           | 12.80             |
| 6      | AMBALA    | AMBALA-II      | AQUA      | 30.23500 | 76.56000  | 10/29/2021 | 13:56:43 | D           | 9.60              |
| 7      | AMBALA    | AMBALA-II      | AQUA      | 30.26400 | 76.62100  | 10/29/2021 | 13:56:43 | D           | 11.60             |
| 8      | AMBALA    | BARARA         | S-NPP     | 30.31610 | 77.16920  | 10/29/2021 | 14:01:15 | D           | 2.30              |
| 9      | AMBALA    | NARAINGARH     | S-NPP     | 30.43430 | 77.12790  | 10/29/2021 | 14:01:15 | D           | 4.40              |
| 10     | AMBALA    | SAHA           | S-NPP     | 30.23220 | 76.92650  | 10/29/2021 | 14:01:15 | D           | 2.30              |
| 11     | AMBALA    | SAHA           | S-NPP     | 30.27730 | 76.97650  | 10/29/2021 | 14:01:15 | D           | 2.20              |
| 12     | AMBALA    | SAHA           | S-NPP     | 30.30070 | 76.91060  | 10/29/2021 | 14:01:15 | D           | 2.90              |
| 13     | AMBALA    | SAHA           | S-NPP     | 30.38760 | 76.97010  | 10/29/2021 | 14:01:15 | D           | 2.60              |
| 14     | FATEHABAD | JAKHAL         | S-NPP     | 29.68840 | 75.72780  | 10/29/2021 | 14:01:15 | D           | 12.40             |
| 15     | FATEHABAD | JAKHAL         | S-NPP     | 29.71850 | 75.74700  | 10/29/2021 | 14:01:15 | D           | 72.00             |
| 16     | FATEHABAD | JAKHAL         | S-NPP     | 29.72320 | 75.74650  | 10/29/2021 | 14:01:15 | D           | 10.60             |
| 17     | FATEHABAD | JAKHAL         | S-NPP     | 29.73620 | 75.73360  | 10/29/2021 | 14:01:15 | D           | 4.90              |
| 18     | FATEHABAD | JAKHAL         | S-NPP     | 29.73770 | 75.73030  | 10/29/2021 | 14:01:15 | D           | 4.60              |
| 19     | FATEHABAD | JAKHAL         | S-NPP     | 29.74200 | 75.74430  | 10/29/2021 | 14:01:15 | D           | 5.30              |
| 20     | FATEHABAD | JAKHAL         | S-NPP     | 29.79030 | 75.73560  | 10/29/2021 | 14:01:15 | D           | 39.90             |
| 21     | FATEHABAD | JAKHAL         | S-NPP     | 29.79600 | 75.74630  | 10/29/2021 | 14:01:15 | D           | 11.90             |
| 22     | FATEHABAD | JAKHAL         | AQUA      | 29.70500 | 75.76600  | 10/29/2021 | 13:56:43 | D           | 10.20             |
| 23     | FATEHABAD | JAKHAL         | AQUA      | 29.71300 | 75.73600  | 10/29/2021 | 13:56:43 | D           | 10.90             |
| 24     | FATEHABAD | JAKHAL         | AQUA      | 29.73300 | 75.73300  | 10/29/2021 | 13:56:43 | D           | 22.80             |
| 25     | FATEHABAD | JAKHAL         | AQUA      | 29.73500 | 75.74700  | 10/29/2021 | 13:56:43 | D           | 32.60             |
| 26     | FATEHABAD | JAKHAL         | AQUA      | 29.76400 | 75.81400  | 10/29/2021 | 13:56:43 | D           | 13.00             |
| 27     | FATEHABAD | JAKHAL         | AQUA      | 29.77800 | 75.84100  | 10/29/2021 | 13:56:43 | D           | 32.60             |
| 28     | FATEHABAD | JAKHAL         | AQUA      | 29.78500 | 75.76200  | 10/29/2021 | 13:56:43 | D           | 10.20             |
| 29     | FATEHABAD | JAKHAL         | AQUA      | 29.78700 | 75.77700  | 10/29/2021 | 13:56:43 | D           | 11.30             |
| 30     | FATEHABAD | RATIA          | S-NPP     | 29.62380 | 75.64000  | 10/29/2021 | 14:01:15 | D           | 14.00             |

|    |           |         |       |          |          |            |          |   |       |
|----|-----------|---------|-------|----------|----------|------------|----------|---|-------|
| 31 | FATEHABAD | RATIA   | S-NPP | 29.62540 | 75.63680 | 10/29/2021 | 14:01:15 | D | 9.10  |
| 32 | FATEHABAD | RATIA   | S-NPP | 29.66100 | 75.63560 | 10/29/2021 | 14:01:15 | D | 5.60  |
| 33 | FATEHABAD | RATIA   | S-NPP | 29.71360 | 75.54620 | 10/29/2021 | 14:01:15 | D | 4.30  |
| 34 | FATEHABAD | RATIA   | AQUA  | 29.65900 | 75.63100 | 10/29/2021 | 13:56:43 | D | 21.70 |
| 35 | FATEHABAD | RATIA   | AQUA  | 29.66000 | 75.64400 | 10/29/2021 | 13:56:43 | D | 15.40 |
| 36 | FATEHABAD | RATIA   | AQUA  | 29.66200 | 75.63700 | 10/29/2021 | 13:56:43 | D | 45.30 |
| 37 | FATEHABAD | TOHANA  | S-NPP | 29.60070 | 75.82570 | 10/29/2021 | 14:01:15 | D | 12.30 |
| 38 | FATEHABAD | TOHANA  | S-NPP | 29.60440 | 75.91730 | 10/29/2021 | 14:01:15 | D | 8.40  |
| 39 | FATEHABAD | TOHANA  | S-NPP | 29.63270 | 75.86220 | 10/29/2021 | 14:01:15 | D | 3.70  |
| 40 | FATEHABAD | TOHANA  | S-NPP | 29.64800 | 75.92390 | 10/29/2021 | 14:01:15 | D | 5.00  |
| 41 | FATEHABAD | TOHANA  | S-NPP | 29.64880 | 75.92150 | 10/29/2021 | 14:01:15 | D | 3.00  |
| 42 | FATEHABAD | TOHANA  | S-NPP | 29.65870 | 75.76530 | 10/29/2021 | 14:01:15 | D | 19.40 |
| 43 | FATEHABAD | TOHANA  | S-NPP | 29.65920 | 75.77090 | 10/29/2021 | 14:01:15 | D | 19.40 |
| 44 | FATEHABAD | TOHANA  | AQUA  | 29.63900 | 75.89800 | 10/29/2021 | 13:56:43 | D | 9.60  |
| 45 | FATEHABAD | TOHANA  | AQUA  | 29.65600 | 75.76500 | 10/29/2021 | 13:56:43 | D | 27.50 |
| 46 | FATEHABAD | TOHANA  | AQUA  | 29.74200 | 75.90500 | 10/29/2021 | 13:56:43 | D | 8.40  |
| 47 | FATEHABAD | TOHANA  | AQUA  | 29.75500 | 75.83000 | 10/29/2021 | 13:56:43 | D | 17.00 |
| 48 | HISAR     | BARWALA | S-NPP | 29.39270 | 76.07330 | 10/29/2021 | 14:01:15 | D | 7.30  |
| 49 | HISAR     | UKLANA  | S-NPP | 29.51550 | 75.94190 | 10/29/2021 | 14:01:15 | D | 2.30  |
| 50 | JIND      | ALEWA   | AQUA  | 29.51900 | 76.47000 | 10/29/2021 | 13:56:43 | D | 9.60  |
| 51 | JIND      | NARWANA | S-NPP | 29.76760 | 76.12020 | 10/29/2021 | 14:01:15 | D | 3.80  |
| 52 | JIND      | NARWANA | S-NPP | 29.77460 | 76.14340 | 10/29/2021 | 14:01:15 | D | 3.70  |
| 53 | JIND      | NARWANA | S-NPP | 29.77800 | 76.19450 | 10/29/2021 | 14:01:15 | D | 5.40  |
| 54 | JIND      | NARWANA | S-NPP | 29.77850 | 76.20050 | 10/29/2021 | 14:01:15 | D | 7.30  |
| 55 | JIND      | NARWANA | AQUA  | 29.61100 | 76.17400 | 10/29/2021 | 13:56:43 | D | 9.40  |
| 56 | JIND      | NARWANA | AQUA  | 29.77500 | 76.19800 | 10/29/2021 | 13:56:43 | D | 14.70 |
| 57 | JIND      | NARWANA | AQUA  | 29.82000 | 76.18600 | 10/29/2021 | 13:56:43 | D | 9.90  |
| 58 | JIND      | SAFIDON | AQUA  | 29.43100 | 76.59900 | 10/29/2021 | 13:56:43 | D | 8.20  |
| 59 | JIND      | SAFIDON | AQUA  | 29.46000 | 76.65800 | 10/29/2021 | 13:56:43 | D | 8.70  |
| 60 | JIND      | UCHANA  | S-NPP | 29.53310 | 76.24140 | 10/29/2021 | 14:01:15 | D | 12.90 |
| 61 | JIND      | UCHANA  | S-NPP | 29.57000 | 76.18050 | 10/29/2021 | 14:01:15 | D | 5.90  |
| 62 | KAITHAL   | GUHLA   | S-NPP | 29.99270 | 76.31590 | 10/29/2021 | 14:01:15 | D | 3.10  |
| 63 | KAITHAL   | GUHLA   | S-NPP | 30.01090 | 76.24600 | 10/29/2021 | 14:01:15 | D | 4.70  |

|    |         |         |       |          |          |            |          |   |       |
|----|---------|---------|-------|----------|----------|------------|----------|---|-------|
| 64 | KAITHAL | GUHLA   | S-NPP | 30.01380 | 76.24480 | 10/29/2021 | 14:01:15 | D | 3.50  |
| 65 | KAITHAL | GUHLA   | S-NPP | 30.01600 | 76.27080 | 10/29/2021 | 12:20:58 | D | 8.10  |
| 66 | KAITHAL | GUHLA   | S-NPP | 30.01680 | 76.41950 | 10/29/2021 | 14:01:15 | D | 5.20  |
| 67 | KAITHAL | GUHLA   | S-NPP | 30.01860 | 76.41860 | 10/29/2021 | 14:01:15 | D | 11.30 |
| 68 | KAITHAL | GUHLA   | S-NPP | 30.04360 | 76.42210 | 10/29/2021 | 14:01:15 | D | 6.40  |
| 69 | KAITHAL | GUHLA   | S-NPP | 30.07190 | 76.40640 | 10/29/2021 | 14:01:15 | D | 9.90  |
| 70 | KAITHAL | GUHLA   | S-NPP | 30.07520 | 76.27500 | 10/29/2021 | 14:01:15 | D | 27.40 |
| 71 | KAITHAL | GUHLA   | S-NPP | 30.07630 | 76.34320 | 10/29/2021 | 14:01:15 | D | 7.70  |
| 72 | KAITHAL | GUHLA   | S-NPP | 30.07900 | 76.37420 | 10/29/2021 | 14:01:15 | D | 12.50 |
| 73 | KAITHAL | GUHLA   | S-NPP | 30.09090 | 76.34160 | 10/29/2021 | 14:01:15 | D | 9.30  |
| 74 | KAITHAL | GUHLA   | S-NPP | 30.11240 | 76.25240 | 10/29/2021 | 14:01:15 | D | 9.20  |
| 75 | KAITHAL | GUHLA   | S-NPP | 30.12430 | 76.43870 | 10/29/2021 | 14:01:15 | D | 11.60 |
| 76 | KAITHAL | GUHLA   | S-NPP | 30.14970 | 76.42150 | 10/29/2021 | 14:01:15 | D | 10.40 |
| 77 | KAITHAL | GUHLA   | AQUA  | 29.99100 | 76.30900 | 10/29/2021 | 13:56:43 | D | 8.80  |
| 78 | KAITHAL | GUHLA   | AQUA  | 30.01700 | 76.42600 | 10/29/2021 | 13:56:43 | D | 15.00 |
| 79 | KAITHAL | GUHLA   | AQUA  | 30.02000 | 76.36800 | 10/29/2021 | 13:56:43 | D | 12.70 |
| 80 | KAITHAL | GUHLA   | AQUA  | 30.06900 | 76.40200 | 10/29/2021 | 13:56:43 | D | 20.80 |
| 81 | KAITHAL | GUHLA   | AQUA  | 30.07700 | 76.37000 | 10/29/2021 | 13:56:43 | D | 10.70 |
| 82 | KAITHAL | GUHLA   | AQUA  | 30.15200 | 76.41600 | 10/29/2021 | 13:56:43 | D | 15.90 |
| 83 | KAITHAL | KAITHAL | S-NPP | 29.81150 | 76.43990 | 10/29/2021 | 14:01:15 | D | 3.40  |
| 84 | KAITHAL | KAITHAL | S-NPP | 29.89200 | 76.43470 | 10/29/2021 | 14:01:15 | D | 6.00  |
| 85 | KAITHAL | KALAYAT | S-NPP | 29.65240 | 76.34130 | 10/29/2021 | 14:01:15 | D | 4.10  |
| 86 | KAITHAL | KALAYAT | S-NPP | 29.73290 | 76.33040 | 10/29/2021 | 14:01:15 | D | 5.80  |
| 87 | KAITHAL | KALAYAT | S-NPP | 29.73830 | 76.33600 | 10/29/2021 | 14:01:15 | D | 6.80  |
| 88 | KAITHAL | PUNDRI  | S-NPP | 29.72870 | 76.64110 | 10/29/2021 | 14:01:15 | D | 4.40  |
| 89 | KAITHAL | PUNDRI  | S-NPP | 29.72950 | 76.63920 | 10/29/2021 | 14:01:15 | D | 5.20  |
| 90 | KAITHAL | PUNDRI  | AQUA  | 29.67300 | 76.62700 | 10/29/2021 | 13:56:43 | D | 12.80 |
| 91 | KAITHAL | PUNDRI  | AQUA  | 29.68000 | 76.69100 | 10/29/2021 | 13:56:43 | D | 11.90 |
| 92 | KAITHAL | PUNDRI  | AQUA  | 29.69100 | 76.68900 | 10/29/2021 | 13:56:43 | D | 9.70  |
| 93 | KAITHAL | PUNDRI  | AQUA  | 29.69100 | 76.69500 | 10/29/2021 | 13:56:43 | D | 9.90  |
| 94 | KAITHAL | RAJOUND | S-NPP | 29.54230 | 76.51120 | 10/29/2021 | 14:01:15 | D | 4.00  |
| 95 | KAITHAL | RAJOUND | S-NPP | 29.66220 | 76.45190 | 10/29/2021 | 14:01:15 | D | 3.60  |
| 96 | KAITHAL | SIWAN   | S-NPP | 29.90920 | 76.37480 | 10/29/2021 | 14:01:15 | D | 4.00  |



|     |             |            |       |          |          |            |          |   |       |
|-----|-------------|------------|-------|----------|----------|------------|----------|---|-------|
| 97  | KAITHAL     | SIWAN      | S-NPP | 29.93870 | 76.26010 | 10/29/2021 | 14:01:15 | D | 6.80  |
| 98  | KAITHAL     | SIWAN      | AQUA  | 29.86100 | 76.25700 | 10/29/2021 | 13:56:43 | D | 10.90 |
| 99  | KARNAL      | ASSANDH    | S-NPP | 29.50270 | 76.62930 | 10/29/2021 | 14:01:15 | D | 6.90  |
| 100 | KARNAL      | ASSANDH    | S-NPP | 29.50640 | 76.62900 | 10/29/2021 | 14:01:15 | D | 7.00  |
| 101 | KARNAL      | ASSANDH    | S-NPP | 29.58450 | 76.55060 | 10/29/2021 | 12:20:58 | D | 5.00  |
| 102 | KARNAL      | ASSANDH    | S-NPP | 29.59980 | 76.65720 | 10/29/2021 | 14:01:15 | D | 8.60  |
| 103 | KARNAL      | ASSANDH    | S-NPP | 29.60000 | 76.65490 | 10/29/2021 | 14:01:15 | D | 5.60  |
| 104 | KARNAL      | ASSANDH    | S-NPP | 29.60960 | 76.71190 | 10/29/2021 | 14:01:15 | D | 10.30 |
| 105 | KARNAL      | ASSANDH    | S-NPP | 29.60990 | 76.71400 | 10/29/2021 | 14:01:15 | D | 16.30 |
| 106 | KARNAL      | ASSANDH    | S-NPP | 29.61020 | 76.71830 | 10/29/2021 | 14:01:15 | D | 10.30 |
| 107 | KARNAL      | ASSANDH    | S-NPP | 29.64890 | 76.64320 | 10/29/2021 | 14:01:15 | D | 5.60  |
| 108 | KARNAL      | ASSANDH    | AQUA  | 29.50300 | 76.63100 | 10/29/2021 | 13:56:43 | D | 10.50 |
| 109 | KARNAL      | ASSANDH    | AQUA  | 29.59400 | 76.65000 | 10/29/2021 | 13:56:43 | D | 54.90 |
| 110 | KARNAL      | ASSANDH    | AQUA  | 29.59600 | 76.64300 | 10/29/2021 | 13:56:43 | D | 24.60 |
| 111 | KARNAL      | ASSANDH    | AQUA  | 29.59600 | 76.66600 | 10/29/2021 | 13:56:43 | D | 11.10 |
| 112 | KARNAL      | ASSANDH    | AQUA  | 29.59800 | 76.65900 | 10/29/2021 | 13:56:43 | D | 41.10 |
| 113 | KARNAL      | ASSANDH    | AQUA  | 29.60200 | 76.70700 | 10/29/2021 | 13:56:43 | D | 18.60 |
| 114 | KARNAL      | GHARAUNDA  | S-NPP | 29.50430 | 77.06750 | 10/29/2021 | 14:01:15 | D | 1.60  |
| 115 | KARNAL      | GHARAUNDA  | S-NPP | 29.59950 | 77.06480 | 10/29/2021 | 14:01:15 | D | 2.50  |
| 116 | KARNAL      | KARNAL     | S-NPP | 29.66230 | 77.04950 | 10/29/2021 | 14:01:15 | D | 8.40  |
| 117 | KARNAL      | KARNAL     | S-NPP | 29.66260 | 77.05290 | 10/29/2021 | 14:01:15 | D | 8.40  |
| 118 | KARNAL      | KARNAL     | S-NPP | 29.73670 | 76.91380 | 10/29/2021 | 14:01:15 | D | 6.00  |
| 119 | KARNAL      | KARNAL     | S-NPP | 29.73730 | 77.02810 | 10/29/2021 | 14:01:15 | D | 4.80  |
| 120 | KARNAL      | NILOKHERI  | S-NPP | 29.74740 | 76.91940 | 10/29/2021 | 14:01:15 | D | 21.50 |
| 121 | KARNAL      | NILOKHERI  | S-NPP | 29.74780 | 76.91420 | 10/29/2021 | 14:01:15 | D | 9.80  |
| 122 | KARNAL      | NILOKHERI  | S-NPP | 29.74840 | 76.92080 | 10/29/2021 | 14:01:15 | D | 10.60 |
| 123 | KARNAL      | NILOKHERI  | S-NPP | 29.86810 | 76.98370 | 10/29/2021 | 14:01:15 | D | 1.60  |
| 124 | KURUKSHETRA | ISMAILABAD | S-NPP | 30.06450 | 76.73610 | 10/29/2021 | 12:20:58 | D | 3.00  |
| 125 | KURUKSHETRA | LADWA      | S-NPP | 29.99120 | 77.06910 | 10/29/2021 | 14:01:15 | D | 2.40  |
| 126 | KURUKSHETRA | PEHOWA     | S-NPP | 29.94520 | 76.60100 | 10/29/2021 | 12:20:58 | D | 6.00  |
| 127 | KURUKSHETRA | PEHOWA     | S-NPP | 29.94850 | 76.59910 | 10/29/2021 | 12:20:58 | D | 5.30  |
| 128 | KURUKSHETRA | PEHOWA     | S-NPP | 29.95130 | 76.70240 | 10/29/2021 | 14:01:15 | D | 4.40  |
| 129 | KURUKSHETRA | PEHOWA     | S-NPP | 29.95770 | 76.59780 | 10/29/2021 | 14:01:15 | D | 14.80 |

|     |             |              |       |          |          |            |          |   |       |
|-----|-------------|--------------|-------|----------|----------|------------|----------|---|-------|
| 130 | KURUKSHETRA | PEHOWA       | S-NPP | 29.96970 | 76.62240 | 10/29/2021 | 14:01:15 | D | 10.50 |
| 131 | KURUKSHETRA | PEHOWA       | S-NPP | 30.00060 | 76.57390 | 10/29/2021 | 14:01:15 | D | 19.50 |
| 132 | KURUKSHETRA | PEHOWA       | S-NPP | 30.00450 | 76.67710 | 10/29/2021 | 14:01:15 | D | 5.00  |
| 133 | KURUKSHETRA | SHAHBAD      | S-NPP | 30.20080 | 76.79320 | 10/29/2021 | 14:01:15 | D | 9.80  |
| 134 | KURUKSHETRA | THANESAR     | S-NPP | 29.93850 | 76.91870 | 10/29/2021 | 12:20:58 | D | 2.90  |
| 135 | KURUKSHETRA | THANESAR     | S-NPP | 29.98610 | 76.75780 | 10/29/2021 | 14:01:15 | D | 8.20  |
| 136 | KURUKSHETRA | THANESAR     | S-NPP | 30.03210 | 76.70650 | 10/29/2021 | 14:01:15 | D | 6.90  |
| 137 | KURUKSHETRA | THANESAR     | S-NPP | 30.03220 | 76.70690 | 10/29/2021 | 14:01:15 | D | 10.00 |
| 138 | KURUKSHETRA | THANESAR     | AQUA  | 30.03400 | 76.70400 | 10/29/2021 | 13:56:43 | D | 11.20 |
| 139 | PALWAL      | HASSANPUR    | S-NPP | 27.94120 | 77.50720 | 10/29/2021 | 14:01:15 | D | 5.40  |
| 140 | PALWAL      | HASSANPUR    | S-NPP | 27.94180 | 77.51390 | 10/29/2021 | 14:01:15 | D | 11.10 |
| 141 | PALWAL      | HASSANPUR    | S-NPP | 27.98370 | 77.51990 | 10/29/2021 | 14:01:15 | D | 3.90  |
| 142 | PALWAL      | HASSANPUR    | AQUA  | 27.93400 | 77.50800 | 10/29/2021 | 13:56:43 | D | 21.70 |
| 143 | PALWAL      | HODAL        | S-NPP | 27.91810 | 77.41790 | 10/29/2021 | 14:01:15 | D | 5.20  |
| 144 | PANIPAT     | SAMALKHA     | S-NPP | 29.23650 | 77.12560 | 10/29/2021 | 14:01:15 | D | 1.80  |
| 145 | SIRSA       | BARAGUNDA    | S-NPP | 29.67470 | 75.14840 | 10/29/2021 | 14:01:15 | D | 2.40  |
| 146 | SIRSA       | BARAGUNDA    | S-NPP | 29.75310 | 75.19300 | 10/29/2021 | 14:01:15 | D | 5.10  |
| 147 | SIRSA       | ELLENABAD    | S-NPP | 29.44750 | 74.70090 | 10/29/2021 | 14:01:15 | D | 10.10 |
| 148 | SIRSA       | SIRSA        | S-NPP | 29.59310 | 75.10650 | 10/29/2021 | 14:01:15 | D | 6.50  |
| 149 | SIRSA       | SIRSA        | S-NPP | 29.62810 | 75.13850 | 10/29/2021 | 14:01:15 | D | 7.70  |
| 150 | SIRSA       | SIRSA        | S-NPP | 29.63210 | 75.13280 | 10/29/2021 | 14:01:15 | D | 2.80  |
| 151 | SONIPAT     | MURTHAL      | S-NPP | 29.10560 | 77.06240 | 10/29/2021 | 14:01:15 | D | 2.00  |
| 152 | YAMUNANAGAR | BILASPUR     | S-NPP | 30.24600 | 77.28830 | 10/29/2021 | 14:01:15 | D | 2.70  |
| 153 | YAMUNANAGAR | CHHACHHRAULI | S-NPP | 30.23250 | 77.45290 | 10/29/2021 | 14:01:15 | D | 5.40  |
| 154 | YAMUNANAGAR | MUSTAFABAD   | S-NPP | 30.19940 | 77.15810 | 10/29/2021 | 14:01:15 | D | 4.20  |
| 155 | YAMUNANAGAR | RADAUR       | S-NPP | 29.96830 | 77.20140 | 10/29/2021 | 12:20:58 | D | 4.80  |
| 156 | YAMUNANAGAR | RADAUR       | S-NPP | 30.00470 | 77.23870 | 10/29/2021 | 14:01:15 | D | 2.70  |
| 157 | YAMUNANAGAR | RADAUR       | S-NPP | 30.07920 | 77.10850 | 10/29/2021 | 14:01:15 | D | 9.00  |
| 158 | YAMUNANAGAR | RADAUR       | S-NPP | 30.07950 | 77.11200 | 10/29/2021 | 14:01:15 | D | 9.20  |
| 159 | YAMUNANAGAR | RADAUR       | S-NPP | 30.08200 | 77.10830 | 10/29/2021 | 14:01:15 | D | 7.90  |
| 160 | YAMUNANAGAR | RADAUR       | S-NPP | 30.08230 | 77.11170 | 10/29/2021 | 14:01:15 | D | 10.30 |
| 161 | YAMUNANAGAR | SADHAURA     | S-NPP | 30.39900 | 77.27750 | 10/29/2021 | 14:01:15 | D | 1.30  |

### Details of residue burning events in Uttar Pradesh on 29-Oct-2021

| S. No. | District     | Tehsil / Block | Satellite | Latitude | Longitude | ACQ_DATE   | ACQ_TIME | Day / Night | Fire Power (W/m2) |
|--------|--------------|----------------|-----------|----------|-----------|------------|----------|-------------|-------------------|
| 1      | AURAIYA      | BIDHUNA        | S-NPP     | 26.64330 | 79.47960  | 10/29/2021 | 14:01:15 | D           | 41.30             |
| 2      | BARABANKI    | FATEHPUR       | S-NPP     | 27.19540 | 81.19760  | 10/29/2021 | 12:20:58 | D           | 2.20              |
| 3      | BIJNOR       | NAGINA         | S-NPP     | 29.64790 | 78.46900  | 10/29/2021 | 14:01:15 | D           | 2.20              |
| 4      | FATEHPUR     | FATEHPUR       | S-NPP     | 25.84950 | 80.64050  | 10/29/2021 | 14:01:15 | D           | 2.90              |
| 5      | GHAZIABAD    | GHAZIABAD      | S-NPP     | 28.81440 | 77.22730  | 10/29/2021 | 14:01:15 | D           | 2.30              |
| 6      | GHAZIABAD    | GHAZIABAD      | S-NPP     | 28.81730 | 77.22810  | 10/29/2021 | 14:01:15 | D           | 3.70              |
| 7      | LUCKNOW      | MOHANLAL GANJ  | S-NPP     | 26.70600 | 81.09420  | 10/29/2021 | 14:01:15 | D           | 6.80              |
| 8      | LUCKNOW      | MOHANLAL GANJ  | S-NPP     | 26.70960 | 81.09090  | 10/29/2021 | 14:01:15 | D           | 14.20             |
| 9      | LUCKNOW      | MOHANLAL GANJ  | S-NPP     | 26.71230 | 81.09370  | 10/29/2021 | 14:01:15 | D           | 6.80              |
| 10     | MATHURA      | CHHATA         | S-NPP     | 27.56980 | 77.44950  | 10/29/2021 | 14:01:15 | D           | 3.10              |
| 11     | MATHURA      | CHHATA         | S-NPP     | 27.57260 | 77.44710  | 10/29/2021 | 14:01:15 | D           | 3.00              |
| 12     | MATHURA      | CHHATA         | S-NPP     | 27.78700 | 77.42310  | 10/29/2021 | 14:01:15 | D           | 2.30              |
| 13     | PILHIBHIT    | PURANPUR       | S-NPP     | 28.35800 | 80.14580  | 10/29/2021 | 14:01:15 | D           | 3.60              |
| 14     | PILHIBHIT    | PURANPUR       | S-NPP     | 28.43320 | 80.15900  | 10/29/2021 | 14:01:15 | D           | 3.20              |
| 15     | PILHIBHIT    | PURANPUR       | S-NPP     | 28.47680 | 80.08510  | 10/29/2021 | 14:01:15 | D           | 4.60              |
| 16     | PILHIBHIT    | PURANPUR       | S-NPP     | 28.47710 | 80.09010  | 10/29/2021 | 14:01:15 | D           | 4.60              |
| 17     | PILHIBHIT    | PURANPUR       | S-NPP     | 28.48480 | 80.11460  | 10/29/2021 | 14:01:15 | D           | 2.70              |
| 18     | PILHIBHIT    | PURANPUR       | S-NPP     | 28.52590 | 80.09640  | 10/29/2021 | 14:01:15 | D           | 3.00              |
| 19     | RAMPUR       | BILASPUR       | S-NPP     | 28.82110 | 79.25890  | 10/29/2021 | 14:01:15 | D           | 2.00              |
| 20     | RAMPUR       | BILASPUR       | S-NPP     | 28.88040 | 79.35850  | 10/29/2021 | 14:01:15 | D           | 2.50              |
| 21     | RAMPUR       | BILASPUR       | S-NPP     | 28.88620 | 79.35800  | 10/29/2021 | 14:01:15 | D           | 4.70              |
| 22     | RAMPUR       | BILASPUR       | S-NPP     | 28.88650 | 79.35900  | 10/29/2021 | 14:01:15 | D           | 4.70              |
| 23     | RAMPUR       | BILASPUR       | S-NPP     | 28.93430 | 79.37790  | 10/29/2021 | 14:01:15 | D           | 2.40              |
| 24     | RAMPUR       | TANDA          | S-NPP     | 29.09820 | 78.96950  | 10/29/2021 | 14:01:15 | D           | 2.70              |
| 25     | RAMPUR       | TANDA          | S-NPP     | 29.11740 | 78.99850  | 10/29/2021 | 14:01:15 | D           | 5.30              |
| 26     | SHAHJAHANPUR | PUWANYA        | S-NPP     | 28.18900 | 80.07040  | 10/29/2021 | 12:20:58 | D           | 2.50              |
| 27     | SHAHJAHANPUR | PUWANYA        | S-NPP     | 28.27320 | 80.18030  | 10/29/2021 | 14:01:15 | D           | 1.10              |

|    |              |         |       |          |          |            |          |   |      |
|----|--------------|---------|-------|----------|----------|------------|----------|---|------|
| 28 | SHAHJAHANPUR | PUWANYA | S-NPP | 28.30870 | 80.16760 | 10/29/2021 | 14:01:15 | D | 3.40 |
| 29 | SHAHJAHANPUR | PUWANYA | S-NPP | 28.32790 | 80.33150 | 10/29/2021 | 12:20:58 | D | 3.30 |
| 30 | SHAHJAHANPUR | PUWANYA | S-NPP | 28.34560 | 80.14180 | 10/29/2021 | 14:01:15 | D | 9.90 |
| 31 | SHARANPUR    | NAKUR   | S-NPP | 29.70040 | 77.26650 | 10/29/2021 | 14:01:15 | D | 2.20 |
| 32 | SITAPUR      | MISRIK  | S-NPP | 27.58930 | 80.35840 | 10/29/2021 | 14:01:15 | D | 3.10 |

### Details of residue burning events in Rajasthan on 29-Oct-2021

| S. No. | District    | Tehsil / Block | Satellite | Latitude | Longitude | ACQ_DATE   | ACQ_TIME | Day / Night | Fire Power (W/m <sup>2</sup> ) |
|--------|-------------|----------------|-----------|----------|-----------|------------|----------|-------------|--------------------------------|
| 1      | BHARATPUR   | KAMAN          | S-NPP     | 27.65420 | 77.16450  | 10/29/2021 | 14:01:15 | D           | 3.40                           |
| 2      | BHARATPUR   | KAMAN          | S-NPP     | 27.65430 | 77.16310  | 10/29/2021 | 14:01:15 | D           | 5.50                           |
| 3      | BUNDI       | BUNDI          | S-NPP     | 25.25990 | 75.82430  | 10/29/2021 | 14:01:15 | D           | 2.60                           |
| 4      | BUNDI       | BUNDI          | S-NPP     | 25.33440 | 75.82240  | 10/29/2021 | 14:01:15 | D           | 2.00                           |
| 5      | HANUMANGARH | HANUMANGARH    | S-NPP     | 29.48660 | 74.15060  | 10/29/2021 | 14:01:15 | D           | 2.70                           |
| 6      | HANUMANGARH | HANUMANGARH    | S-NPP     | 29.48990 | 74.14670  | 10/29/2021 | 14:01:15 | D           | 5.50                           |
| 7      | HANUMANGARH | HANUMANGARH    | S-NPP     | 29.49040 | 74.15110  | 10/29/2021 | 14:01:15 | D           | 5.50                           |
| 8      | HANUMANGARH | HANUMANGARH    | S-NPP     | 29.53740 | 74.19040  | 10/29/2021 | 14:01:15 | D           | 2.50                           |
| 9      | HANUMANGARH | HANUMANGARH    | S-NPP     | 29.61890 | 74.32820  | 10/29/2021 | 14:01:15 | D           | 2.20                           |
| 10     | HANUMANGARH | HANUMANGARH    | AQUA      | 29.48600 | 74.14700  | 10/29/2021 | 13:56:43 | D           | 9.50                           |
| 11     | HANUMANGARH | P LIBANGA      | S-NPP     | 29.46700 | 74.00950  | 10/29/2021 | 14:01:15 | D           | 3.30                           |
| 12     | HANUMANGARH | P LIBANGA      | S-NPP     | 29.46740 | 74.01030  | 10/29/2021 | 14:01:15 | D           | 5.90                           |
| 13     | HANUMANGARH | P LIBANGA      | AQUA      | 29.46200 | 74.00600  | 10/29/2021 | 13:56:43 | D           | 14.40                          |
| 14     | HANUMANGARH | P LIBANGA      | AQUA      | 29.46900 | 74.01000  | 10/29/2021 | 13:56:43 | D           | 17.90                          |
| 15     | HANUMANGARH | SANGHRIYA      | AQUA      | 29.94400 | 74.49600  | 10/29/2021 | 13:56:43 | D           | 7.50                           |
| 16     | HANUMANGARH | TIBI           | S-NPP     | 29.50410 | 74.52010  | 10/29/2021 | 14:01:15 | D           | 4.30                           |
| 17     | HANUMANGARH | TIBI           | S-NPP     | 29.50850 | 74.51960  | 10/29/2021 | 14:01:15 | D           | 4.30                           |
| 18     | HANUMANGARH | TIBI           | S-NPP     | 29.56820 | 74.48940  | 10/29/2021 | 14:01:15 | D           | 5.00                           |
| 19     | HANUMANGARH | TIBI           | S-NPP     | 29.62140 | 74.45410  | 10/29/2021 | 14:01:15 | D           | 4.80                           |
| 20     | HANUMANGARH | TIBI           | S-NPP     | 29.62190 | 74.45870  | 10/29/2021 | 14:01:15 | D           | 4.80                           |
| 21     | HANUMANGARH | TIBI           | S-NPP     | 29.62280 | 74.45480  | 10/29/2021 | 14:01:15 | D           | 9.10                           |
| 22     | HANUMANGARH | TIBI           | AQUA      | 29.50700 | 74.51100  | 10/29/2021 | 13:56:43 | D           | 10.50                          |
| 23     | HANUMANGARH | TIBI           | AQUA      | 29.50800 | 74.52300  | 10/29/2021 | 13:56:43 | D           | 6.90                           |

### Details of residue burning events in Madhya Pradesh on 29-Oct-2021

| S. No. | District    | Tehsil / Block | Satellite | Latitude | Longitude | ACQ_DATE   | ACQ_TIME | Day / Night | Fire Power (W/m2) |
|--------|-------------|----------------|-----------|----------|-----------|------------|----------|-------------|-------------------|
| 1      | CHHINDWARA  | AMARWARA       | S-NPP     | 22.19320 | 79.16890  | 10/29/2021 | 14:01:15 | D           | 1.90              |
| 2      | CHHINDWARA  | CHHINDWARA     | S-NPP     | 21.94220 | 78.98820  | 10/29/2021 | 14:01:15 | D           | 2.10              |
| 3      | DATIA       | SEONDHA        | S-NPP     | 25.83270 | 78.53280  | 10/29/2021 | 14:01:15 | D           | 2.20              |
| 4      | GWALIOR     | DABRA          | S-NPP     | 25.83960 | 78.19010  | 10/29/2021 | 14:01:15 | D           | 2.70              |
| 5      | HOSHANGABAD | BABAI          | S-NPP     | 22.70750 | 78.00100  | 10/29/2021 | 14:01:15 | D           | 2.60              |
| 6      | HOSHANGABAD | BABAI          | S-NPP     | 22.72420 | 78.01750  | 10/29/2021 | 14:01:15 | D           | 3.60              |
| 7      | HOSHANGABAD | BABAI          | S-NPP     | 22.82670 | 77.79250  | 10/29/2021 | 14:01:15 | D           | 1.70              |
| 8      | HOSHANGABAD | BABAI          | S-NPP     | 22.84450 | 77.82020  | 10/29/2021 | 14:01:15 | D           | 8.60              |
| 9      | HOSHANGABAD | BABAI          | S-NPP     | 22.84630 | 77.81800  | 10/29/2021 | 14:01:15 | D           | 5.90              |
| 10     | HOSHANGABAD | BANKHERI       | S-NPP     | 22.71210 | 78.45920  | 10/29/2021 | 14:01:15 | D           | 1.60              |
| 11     | HOSHANGABAD | BANKHERI       | S-NPP     | 22.78560 | 78.62700  | 10/29/2021 | 14:01:15 | D           | 1.80              |
| 12     | HOSHANGABAD | BANKHERI       | S-NPP     | 22.83640 | 78.49320  | 10/29/2021 | 14:01:15 | D           | 2.10              |
| 13     | HOSHANGABAD | BANKHERI       | S-NPP     | 22.85370 | 78.56420  | 10/29/2021 | 14:01:15 | D           | 4.40              |
| 14     | HOSHANGABAD | BANKHERI       | S-NPP     | 22.87530 | 78.57200  | 10/29/2021 | 14:01:15 | D           | 3.10              |
| 15     | HOSHANGABAD | HOSHANGABAD    | S-NPP     | 22.59610 | 77.58280  | 10/29/2021 | 14:01:15 | D           | 3.50              |
| 16     | HOSHANGABAD | HOSHANGABAD    | S-NPP     | 22.59710 | 77.58350  | 10/29/2021 | 14:01:15 | D           | 3.10              |
| 17     | HOSHANGABAD | HOSHANGABAD    | S-NPP     | 22.61630 | 77.63780  | 10/29/2021 | 14:01:15 | D           | 4.70              |
| 18     | HOSHANGABAD | HOSHANGABAD    | S-NPP     | 22.70030 | 77.83330  | 10/29/2021 | 14:01:15 | D           | 3.60              |
| 19     | HOSHANGABAD | HOSHANGABAD    | AQUA      | 22.64600 | 77.63200  | 10/29/2021 | 13:56:43 | D           | 12.30             |
| 20     | HOSHANGABAD | ITARSI         | S-NPP     | 22.51180 | 77.65610  | 10/29/2021 | 14:01:15 | D           | 5.30              |
| 21     | HOSHANGABAD | ITARSI         | S-NPP     | 22.60560 | 77.80280  | 10/29/2021 | 14:01:15 | D           | 3.50              |
| 22     | HOSHANGABAD | ITARSI         | S-NPP     | 22.61170 | 77.69040  | 10/29/2021 | 14:01:15 | D           | 6.60              |
| 23     | HOSHANGABAD | ITARSI         | S-NPP     | 22.66720 | 77.80130  | 10/29/2021 | 14:01:15 | D           | 6.90              |
| 24     | HOSHANGABAD | SEONI MALWA    | S-NPP     | 22.37520 | 77.45120  | 10/29/2021 | 14:01:15 | D           | 4.40              |
| 25     | HOSHANGABAD | SEONI MALWA    | S-NPP     | 22.38670 | 77.41960  | 10/29/2021 | 14:01:15 | D           | 4.20              |
| 26     | HOSHANGABAD | SEONI MALWA    | S-NPP     | 22.41260 | 77.48340  | 10/29/2021 | 14:01:15 | D           | 8.60              |
| 27     | HOSHANGABAD | SEONI MALWA    | S-NPP     | 22.44570 | 77.34130  | 10/29/2021 | 14:01:15 | D           | 3.50              |
| 28     | HOSHANGABAD | SEONI MALWA    | S-NPP     | 22.44950 | 77.55790  | 10/29/2021 | 14:01:15 | D           | 3.50              |
| 29     | HOSHANGABAD | SEONI MALWA    | S-NPP     | 22.47050 | 77.57250  | 10/29/2021 | 14:01:15 | D           | 11.30             |
| 30     | HOSHANGABAD | SEONI MALWA    | S-NPP     | 22.47930 | 77.47830  | 10/29/2021 | 14:01:15 | D           | 6.20              |
| 31     | HOSHANGABAD | SEONI MALWA    | S-NPP     | 22.48010 | 77.48130  | 10/29/2021 | 14:01:15 | D           | 11.60             |
| 32     | HOSHANGABAD | SEONI MALWA    | S-NPP     | 22.48180 | 77.55130  | 10/29/2021 | 14:01:15 | D           | 2.90              |

|    |              |                |       |          |          |            |          |   |       |
|----|--------------|----------------|-------|----------|----------|------------|----------|---|-------|
| 33 | HOSHANGABAD  | SEONI MALWA    | AQUA  | 22.46600 | 77.57100 | 10/29/2021 | 13:56:43 | D | 12.60 |
| 34 | HOSHANGABAD  | SOHAGPUR       | S-NPP | 22.76940 | 78.27690 | 10/29/2021 | 14:01:15 | D | 1.90  |
| 35 | JABALPUR     | PATAN          | S-NPP | 23.23500 | 79.61490 | 10/29/2021 | 14:01:15 | D | 2.70  |
| 36 | KATNI        | BAHURIBAND     | S-NPP | 23.74330 | 79.92520 | 10/29/2021 | 12:20:58 | D | 4.30  |
| 37 | MANDLA       | NAINPUR        | S-NPP | 22.39790 | 80.16360 | 10/29/2021 | 14:01:15 | D | 2.70  |
| 38 | MANDLA       | NAINPUR        | S-NPP | 22.41340 | 80.14560 | 10/29/2021 | 14:01:15 | D | 2.60  |
| 39 | MANDLA       | NAINPUR        | S-NPP | 22.41600 | 80.14360 | 10/29/2021 | 14:01:15 | D | 1.30  |
| 40 | MANDLA       | NAINPUR        | S-NPP | 22.42560 | 80.12140 | 10/29/2021 | 12:20:58 | D | 7.10  |
| 41 | MANDLA       | NAINPUR        | S-NPP | 22.42740 | 80.12860 | 10/29/2021 | 12:20:58 | D | 11.20 |
| 42 | MANDLA       | NAINPUR        | S-NPP | 22.44220 | 80.18240 | 10/29/2021 | 14:01:15 | D | 6.40  |
| 43 | MANDLA       | NAINPUR        | S-NPP | 22.48290 | 80.12430 | 10/29/2021 | 14:01:15 | D | 8.60  |
| 44 | MORENA       | SABALGARH      | S-NPP | 26.23880 | 77.34560 | 10/29/2021 | 14:01:15 | D | 2.50  |
| 45 | MORENA       | SABALGARH      | S-NPP | 26.28040 | 77.36000 | 10/29/2021 | 14:01:15 | D | 6.40  |
| 46 | MORENA       | SABALGARH      | S-NPP | 26.28100 | 77.36550 | 10/29/2021 | 14:01:15 | D | 4.20  |
| 47 | MORENA       | SABALGARH      | S-NPP | 26.28100 | 77.36620 | 10/29/2021 | 14:01:15 | D | 6.40  |
| 48 | NARSHIMAPURA | GOTECAON       | S-NPP | 22.95800 | 79.62130 | 10/29/2021 | 14:01:15 | D | 2.20  |
| 49 | NARSHIMAPURA | NARSIMHAPUR    | S-NPP | 22.81200 | 79.41410 | 10/29/2021 | 14:01:15 | D | 2.90  |
| 50 | REWA         | HUZUR          | S-NPP | 24.41720 | 81.28190 | 10/29/2021 | 14:01:15 | D | 4.40  |
| 51 | SATNA        | RAMPURBAGHLEAN | S-NPP | 24.55080 | 80.92380 | 10/29/2021 | 14:01:15 | D | 2.60  |
| 52 | SEHORE       | BUDHNI         | S-NPP | 22.70840 | 77.45350 | 10/29/2021 | 14:01:15 | D | 5.40  |
| 53 | SEHORE       | NASRULLAHGANJ  | S-NPP | 22.66700 | 77.37750 | 10/29/2021 | 14:01:15 | D | 3.00  |
| 54 | SEONI        | GHANSAUR       | S-NPP | 22.42180 | 79.82170 | 10/29/2021 | 14:01:15 | D | 7.40  |
| 55 | SEONI        | GHANSAUR       | S-NPP | 22.44970 | 79.88230 | 10/29/2021 | 14:01:15 | D | 4.80  |
| 56 | SEONI        | GHANSAUR       | S-NPP | 22.46460 | 79.66230 | 10/29/2021 | 12:20:58 | D | 2.60  |
| 57 | SEONI        | GHANSAUR       | S-NPP | 22.60520 | 79.83270 | 10/29/2021 | 14:01:15 | D | 3.60  |
| 58 | SEONI        | KEWLARI        | S-NPP | 22.26300 | 79.84440 | 10/29/2021 | 14:01:15 | D | 3.90  |
| 59 | SEONI        | KEWLARI        | S-NPP | 22.26450 | 79.86020 | 10/29/2021 | 14:01:15 | D | 5.00  |
| 60 | SEONI        | KEWLARI        | S-NPP | 22.28030 | 79.86160 | 10/29/2021 | 14:01:15 | D | 2.30  |
| 61 | SEONI        | KEWLARI        | S-NPP | 22.28150 | 79.86250 | 10/29/2021 | 14:01:15 | D | 1.90  |
| 62 | SEONI        | KEWLARI        | S-NPP | 22.28270 | 79.79710 | 10/29/2021 | 12:20:58 | D | 4.90  |
| 63 | SEONI        | KEWLARI        | S-NPP | 22.28710 | 79.80270 | 10/29/2021 | 14:01:15 | D | 2.60  |
| 64 | SEONI        | KEWLARI        | S-NPP | 22.29180 | 79.80110 | 10/29/2021 | 14:01:15 | D | 4.20  |
| 65 | SEONI        | KEWLARI        | S-NPP | 22.29260 | 79.80210 | 10/29/2021 | 14:01:15 | D | 3.30  |

|    |         |           |       |          |          |            |          |   |       |
|----|---------|-----------|-------|----------|----------|------------|----------|---|-------|
| 66 | SEONI   | KEWLARI   | S-NPP | 22.33050 | 79.79700 | 10/29/2021 | 14:01:15 | D | 8.80  |
| 67 | SEONI   | KEWLARI   | S-NPP | 22.33500 | 79.90820 | 10/29/2021 | 14:01:15 | D | 3.70  |
| 68 | SEONI   | KEWLARI   | S-NPP | 22.33520 | 79.72580 | 10/29/2021 | 14:01:15 | D | 10.00 |
| 69 | SEONI   | KEWLARI   | S-NPP | 22.33570 | 79.79250 | 10/29/2021 | 14:01:15 | D | 5.10  |
| 70 | SEONI   | KEWLARI   | S-NPP | 22.34690 | 79.84210 | 10/29/2021 | 12:20:58 | D | 7.80  |
| 71 | SEONI   | KEWLARI   | S-NPP | 22.35700 | 79.82320 | 10/29/2021 | 12:20:58 | D | 4.70  |
| 72 | SEONI   | KEWLARI   | S-NPP | 22.35830 | 79.97840 | 10/29/2021 | 14:01:15 | D | 4.40  |
| 73 | SEONI   | KEWLARI   | S-NPP | 22.35920 | 79.82060 | 10/29/2021 | 12:20:58 | D | 3.00  |
| 74 | SEONI   | KEWLARI   | S-NPP | 22.36020 | 79.75480 | 10/29/2021 | 14:01:15 | D | 5.80  |
| 75 | SEONI   | KEWLARI   | S-NPP | 22.38710 | 79.92330 | 10/29/2021 | 14:01:15 | D | 2.80  |
| 76 | SEONI   | KEWLARI   | S-NPP | 22.39010 | 79.95530 | 10/29/2021 | 14:01:15 | D | 4.60  |
| 77 | SEONI   | KEWLARI   | S-NPP | 22.39050 | 79.95930 | 10/29/2021 | 14:01:15 | D | 6.10  |
| 78 | SEONI   | KEWLARI   | S-NPP | 22.46660 | 80.00650 | 10/29/2021 | 14:01:15 | D | 4.80  |
| 79 | SEONI   | KEWLARI   | S-NPP | 22.49280 | 79.98340 | 10/29/2021 | 14:01:15 | D | 3.10  |
| 80 | SEONI   | KEWLARI   | AQUA  | 22.32900 | 79.78500 | 10/29/2021 | 13:56:43 | D | 17.20 |
| 81 | SEONI   | LAKHNADOU | S-NPP | 22.80180 | 79.67250 | 10/29/2021 | 14:01:15 | D | 4.00  |
| 82 | SEONI   | LAKHNADOU | S-NPP | 22.80240 | 79.67460 | 10/29/2021 | 14:01:15 | D | 3.70  |
| 83 | SEONI   | SEONI     | S-NPP | 22.05700 | 79.48320 | 10/29/2021 | 14:01:15 | D | 1.80  |
| 84 | SEONI   | SEONI     | S-NPP | 22.18390 | 79.47030 | 10/29/2021 | 14:01:15 | D | 1.60  |
| 85 | SEONI   | SEONI     | S-NPP | 22.21030 | 79.70380 | 10/29/2021 | 12:20:58 | D | 4.80  |
| 86 | SEONI   | SEONI     | S-NPP | 22.22570 | 79.67520 | 10/29/2021 | 12:20:58 | D | 7.00  |
| 87 | SEONI   | SEONI     | S-NPP | 22.26490 | 79.74590 | 10/29/2021 | 14:01:15 | D | 2.60  |
| 88 | SEONI   | SEONI     | S-NPP | 22.28030 | 79.73520 | 10/29/2021 | 14:01:15 | D | 3.60  |
| 89 | SEONI   | SEONI     | S-NPP | 22.28080 | 79.73640 | 10/29/2021 | 14:01:15 | D | 5.00  |
| 90 | SEONI   | SEONI     | S-NPP | 22.29250 | 79.75990 | 10/29/2021 | 12:20:58 | D | 3.50  |
| 91 | SEONI   | SEONI     | S-NPP | 22.30240 | 79.73290 | 10/29/2021 | 14:01:15 | D | 5.40  |
| 92 | SEONI   | SEONI     | S-NPP | 22.30250 | 79.72800 | 10/29/2021 | 12:20:58 | D | 4.30  |
| 93 | SEONI   | SEONI     | S-NPP | 22.34390 | 79.76030 | 10/29/2021 | 14:01:15 | D | 4.00  |
| 94 | SEONI   | SEONI     | AQUA  | 22.25500 | 79.56100 | 10/29/2021 | 13:56:43 | D | 16.50 |
| 95 | SEONI   | SEONI     | AQUA  | 22.26100 | 79.54800 | 10/29/2021 | 13:56:43 | D | 14.70 |
| 96 | SEONI   | SEONI     | AQUA  | 22.29800 | 79.73000 | 10/29/2021 | 13:56:43 | D | 18.00 |
| 97 | SHEOPUR | SHEOPUR   | AQUA  | 25.53200 | 76.54000 | 10/29/2021 | 13:56:43 | D | 11.00 |

SNPP (VIIRS) Satellite image (TCC) of North and Central India Acquired on 29-Oct-2021 at 13:58:00 IST by IARI Ground Station

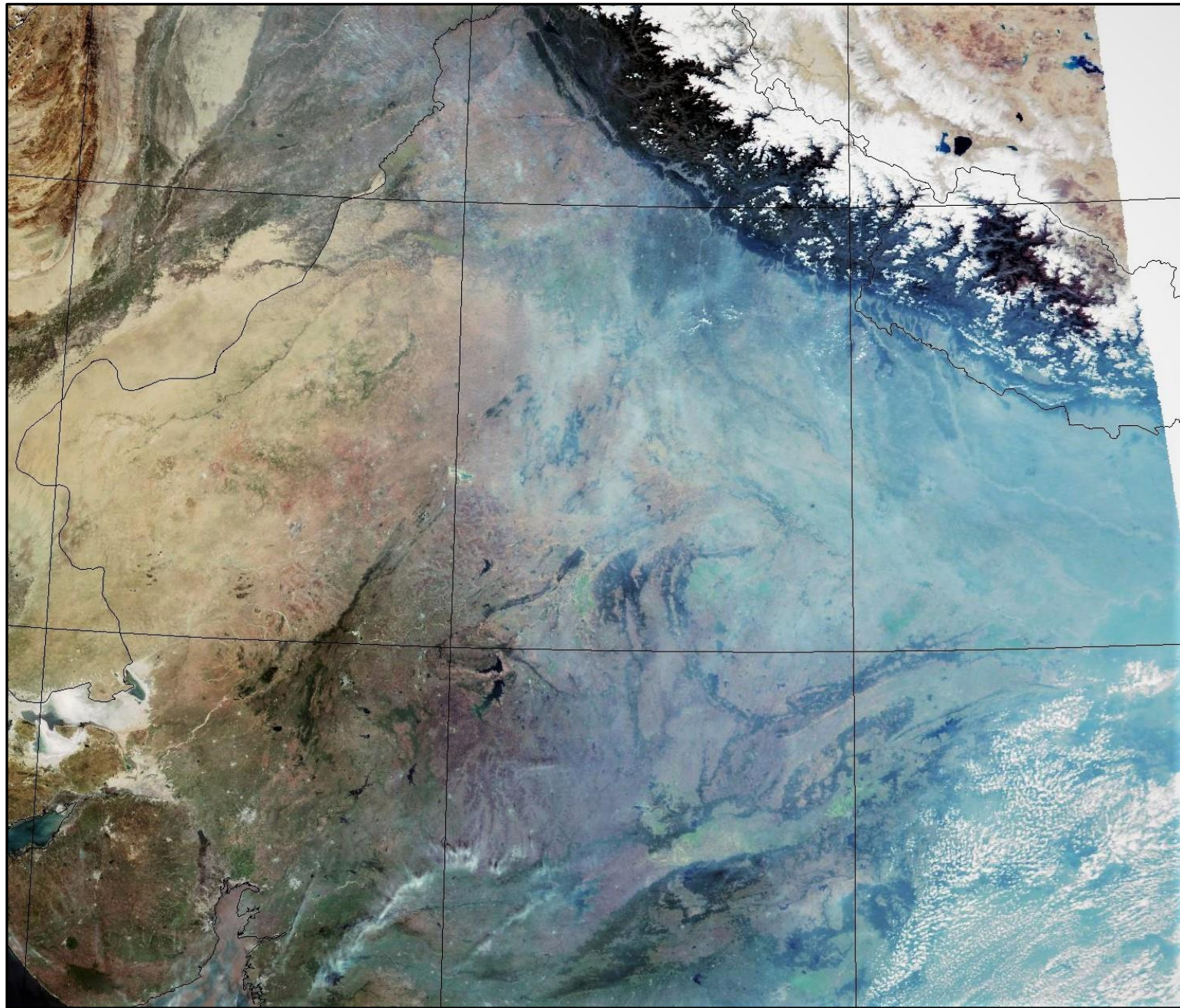



### The study used data received from following Satellites at NRSC Ground Station

| S. No. | Satellite Name | Sensor | Resolution (meter) | Day / Night Passes |
|--------|----------------|--------|--------------------|--------------------|
| 1.     | Suomi NPP      | VIIRS  | 375 / 750          | Both               |
| 2.     | Terra          | MODIS  | 1000               | Both               |
| 3.     | Aqua           | MODIS  | 1000               | Both               |

The rice mask for the Punjab and Haryana were provided by MNCFC, MoA&FW, Govt of India  
The kharif crop mask for Delhi, Uttar Pradesh, Rajasthan and Madhya Pradesh were provided by NRSC

### Study Team

|              |                       |                                  |  |
|--------------|-----------------------|----------------------------------|--|
| ICAR – HQ    | Dr S.K. Chaudhari     | DDG (AG. ENGG.)                  | <a href="mailto:ddgengg@icar.org.in">ddgengg@icar.org.in</a>                 |
|              | Dr S. Bhasker         | ADG (NRM)                        | <a href="mailto:adgagroandaf@gmail.com">adgagroandaf@gmail.com</a>           |
|              | Dr K.K. Singh         | ADG (AG. ENGG.)                  | <a href="mailto:kanchansingh044@gmail.com">kanchansingh044@gmail.com</a>     |
| ICAR - IARI  | <b>Dr V.K. Sehgal</b> | Professor & Nodal Scientist      | <a href="mailto:iaricreams@gmail.com">iaricreams@gmail.com</a>               |
|              | Dr Rajkumar Dhakar    | Scientist                        | <a href="mailto:raidhakar.iari@gmail.com">raidhakar.iari@gmail.com</a>       |
|              | Mr Mohd Jahangir      | Lab Assistant (KRISHI)           | <a href="mailto:mjahangir198@gmail.com">mjahangir198@gmail.com</a>           |
| ICAR - ATARI | Dr Rajbir Singh       | Director ATARI (Zone-I) Ludhiana | <a href="mailto:rajbirsingh.zpd@gmail.com">rajbirsingh.zpd@gmail.com</a>     |
|              | Dr S.K. Singh         | Director ATARI (Zone-II) Jodhpur | <a href="mailto:sushilsinghiipr@yahoo.co.in">sushilsinghiipr@yahoo.co.in</a> |
|              | Dr Atar Singh         | Director ATARI (Zone-III) Kanpur | <a href="mailto:zpdicarkanpur@gmail.com">zpdicarkanpur@gmail.com</a>         |
| ICAR - IASRI | Dr Rajender Parsad    | Director                         | <a href="mailto:rajender.parsad@icar.gov.in">rajender.parsad@icar.gov.in</a> |

GIS Maps of fire events can be visualized online on ICAR KRISHI Geoportal website: <http://geoportal.icar.gov.in:8080/geoexplorer/composer/>  
(Part of KRISHI Portal: <https://krishi.icar.gov.in> initiative)

\*\*\*