



MONITORING PADDY RESIDUE BURNING IN NORTH INDIA USING SATELLITE REMOTE SENSING DURING 2020

**Bulletin
No. 33**

**Events Date:
02-Nov-2020**

**Issued on:
03-Nov-2020**

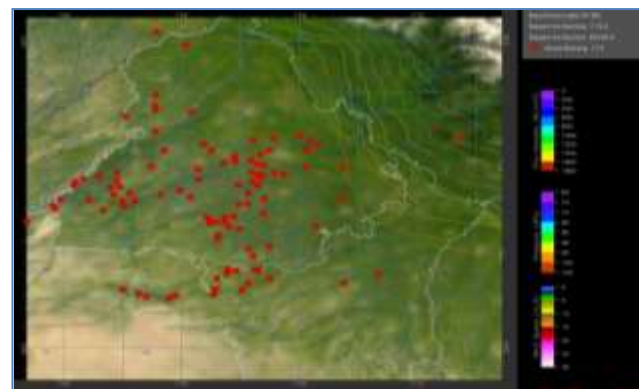

Prepared by:

**Consortium for Research on Agroecosystem Monitoring and Modeling from Space (CREAMS) Laboratory,
Division of Agricultural Physics, ICAR – Indian Agricultural Research Institute, New Delhi – 110012**

<http://creams.iari.res.in>



Highlights for 02-November-2020

- Satellites detected **3747** residue burning events in the three study States on **02-Nov-2020**.
- The state wise events detected on **02-Nov-2020** were **3528** in Punjab, **139** in Haryana and **80** in UP.
- The number of events has decreased from **3781** on **01-Nov-2020** to **3747** on **02-Nov-2020** in the three states.
- Sangrur in Punjab, Fatehabad in Haryana and Hardoi in UP reported the highest number of events on **02-Nov-2020**.
- Total **42352** burning events were detected in the three States between **01-Oct-2020** and **02-Nov-2020**, which are distributed as **37756**, **3364** and **1232** in Punjab, Haryana and UP, respectively.
- In Haryana and UP, the cumulative number of burning events between **01-Oct** and **02-Nov 2020** were lower than in **2019**, while in Punjab the cumulative number of events were more than in **2019**.

[SNPP \(VIIRS\) Satellite image of North India Acquired on 02-Nov-2020 at 13:30 IST by IARI Ground Station](#)

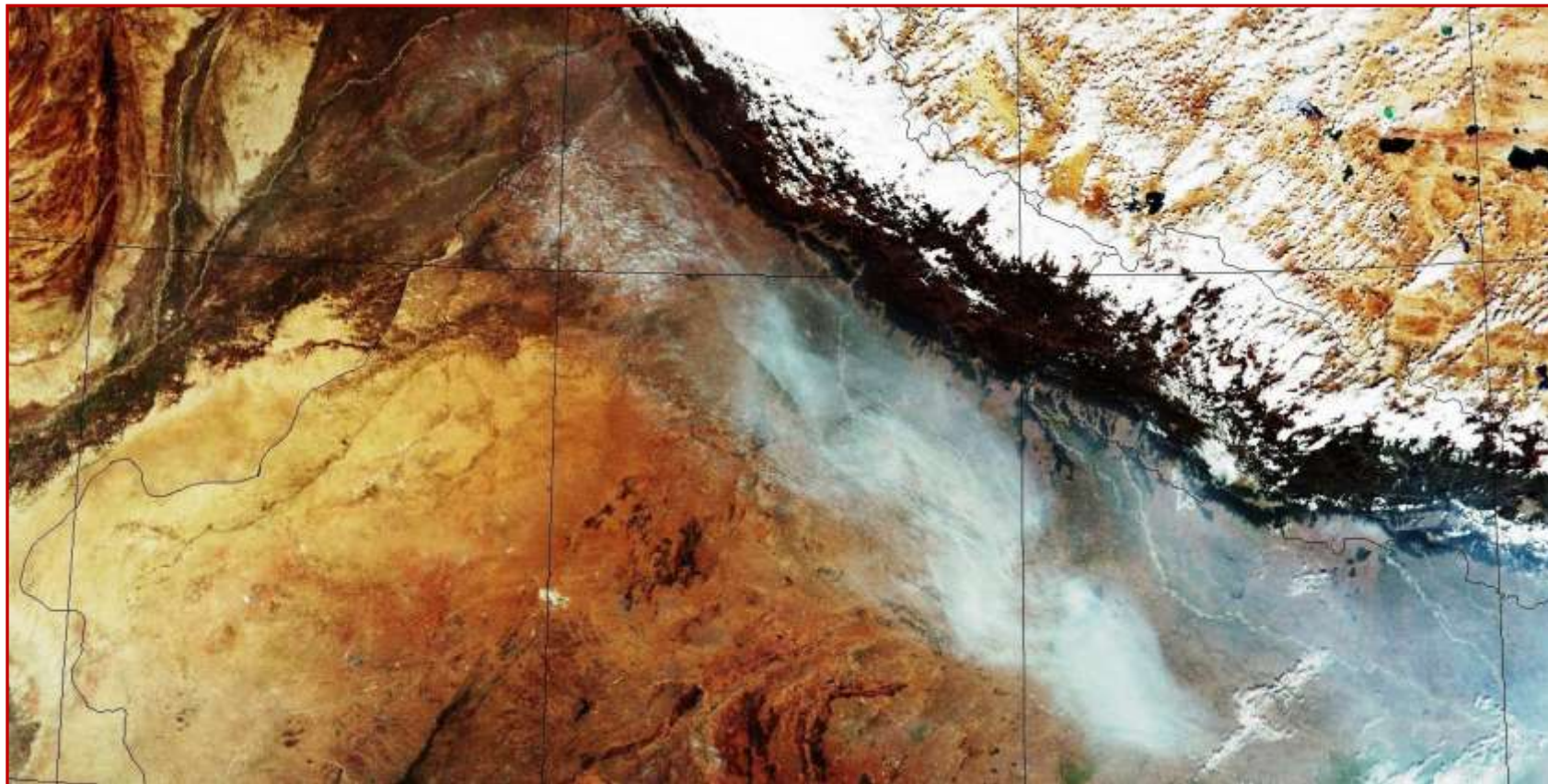

Temporal distribution of residue burning events for the three study States in 2020

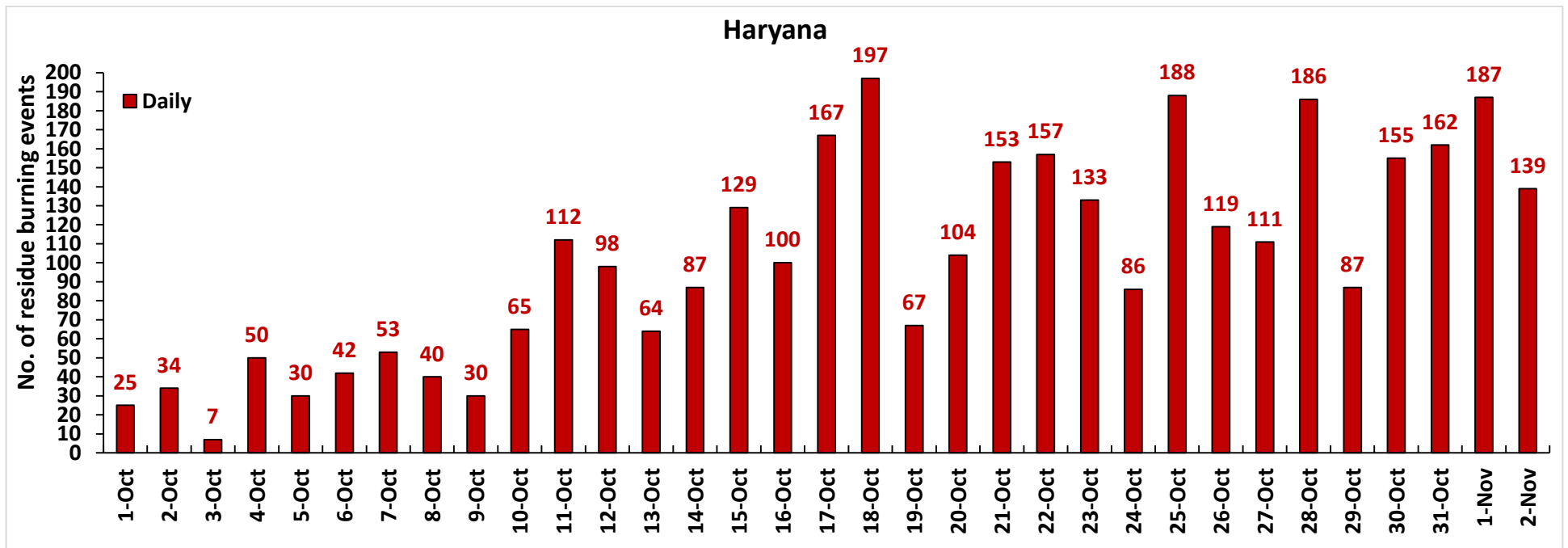
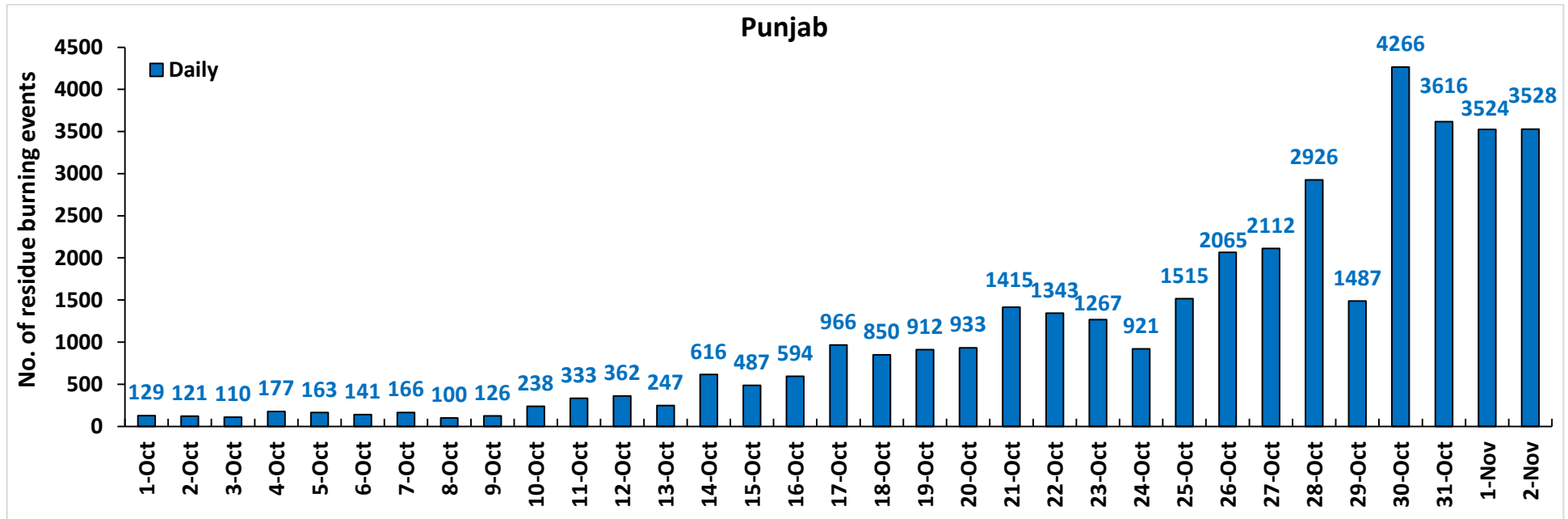

UP

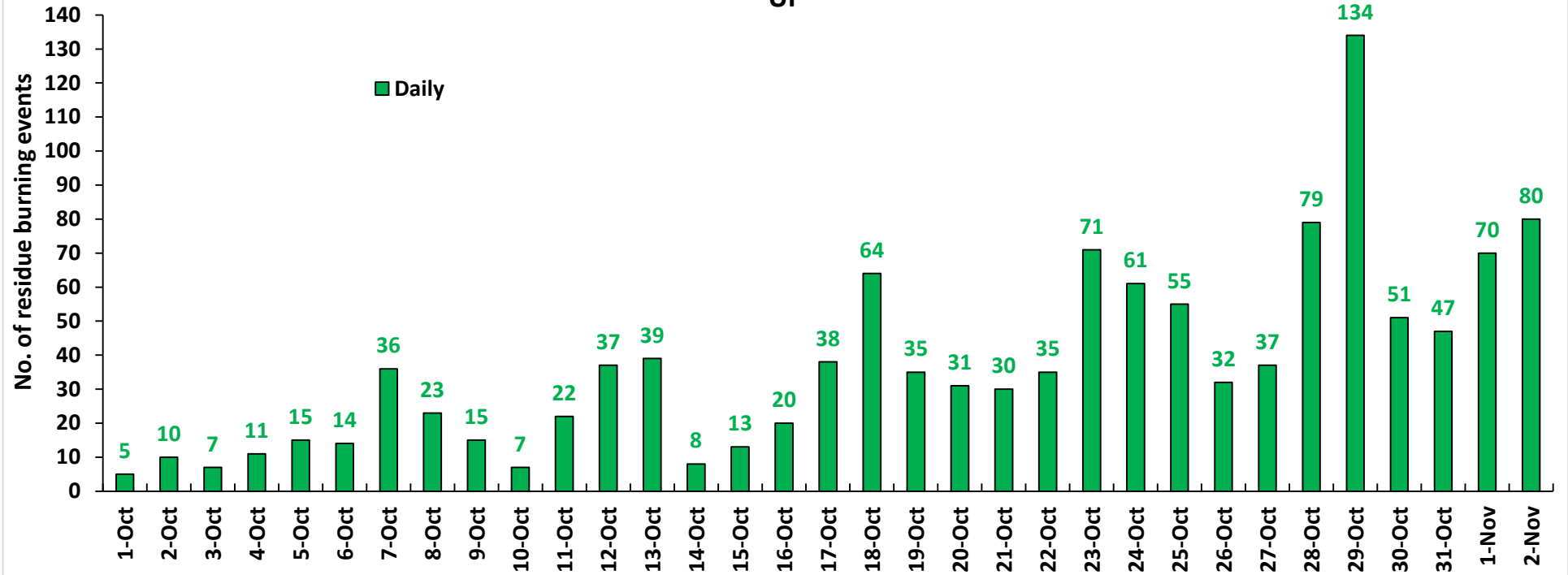

Comparison of residue burning events in current year (2020) with previous years (2019, 2018, 2017 & 2016) for the three study States

(01-Oct to 02-Nov)

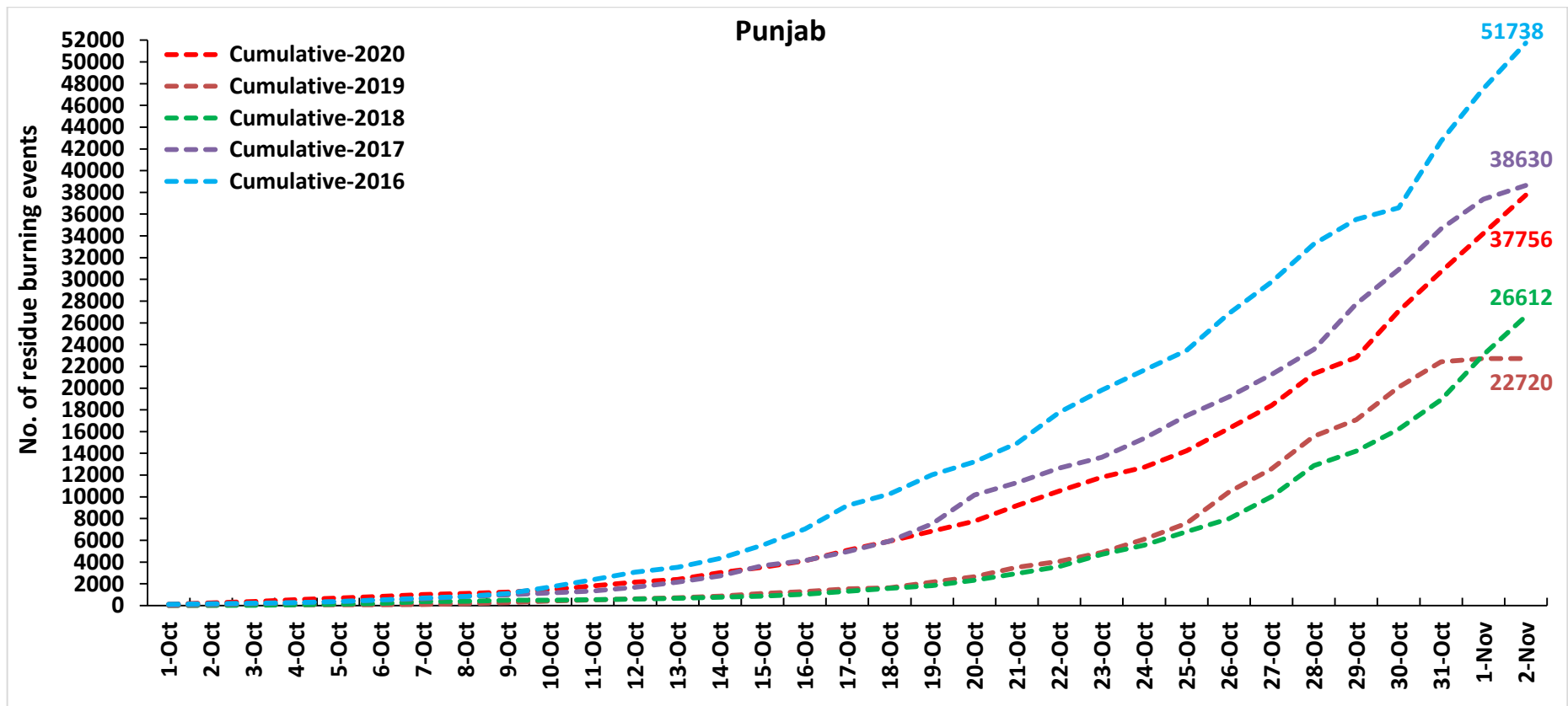

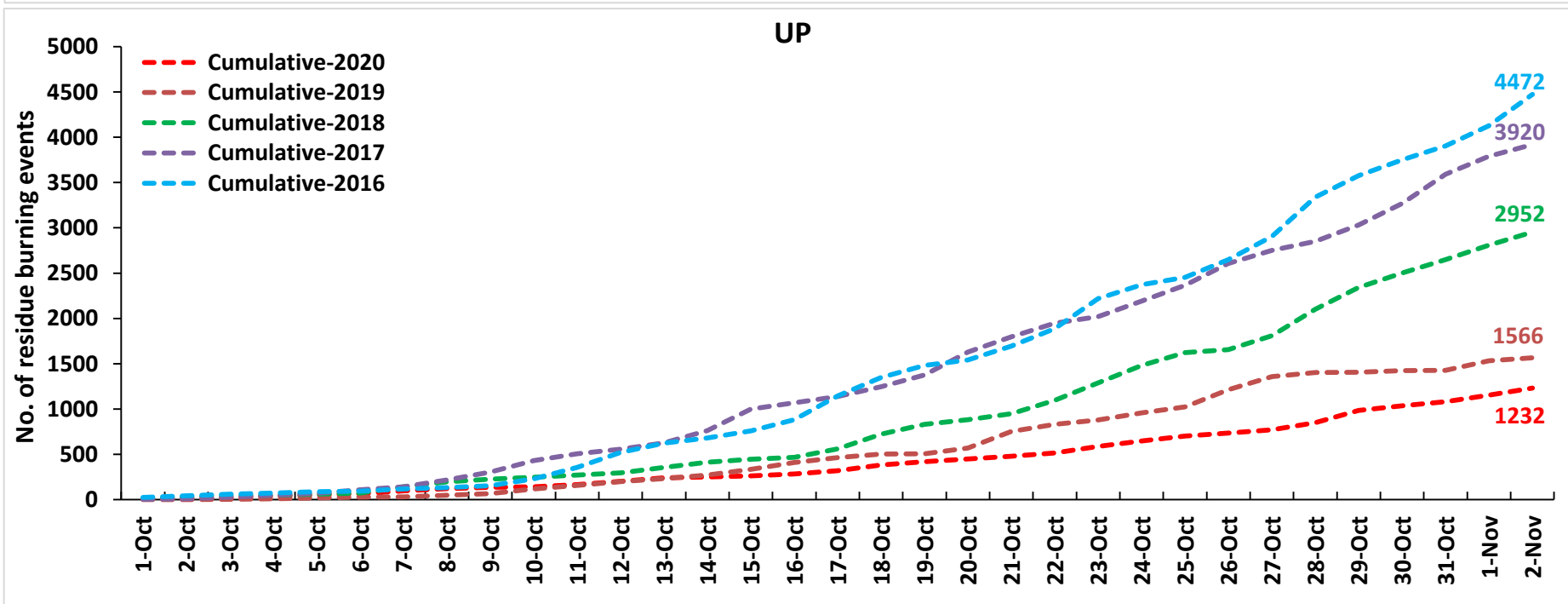
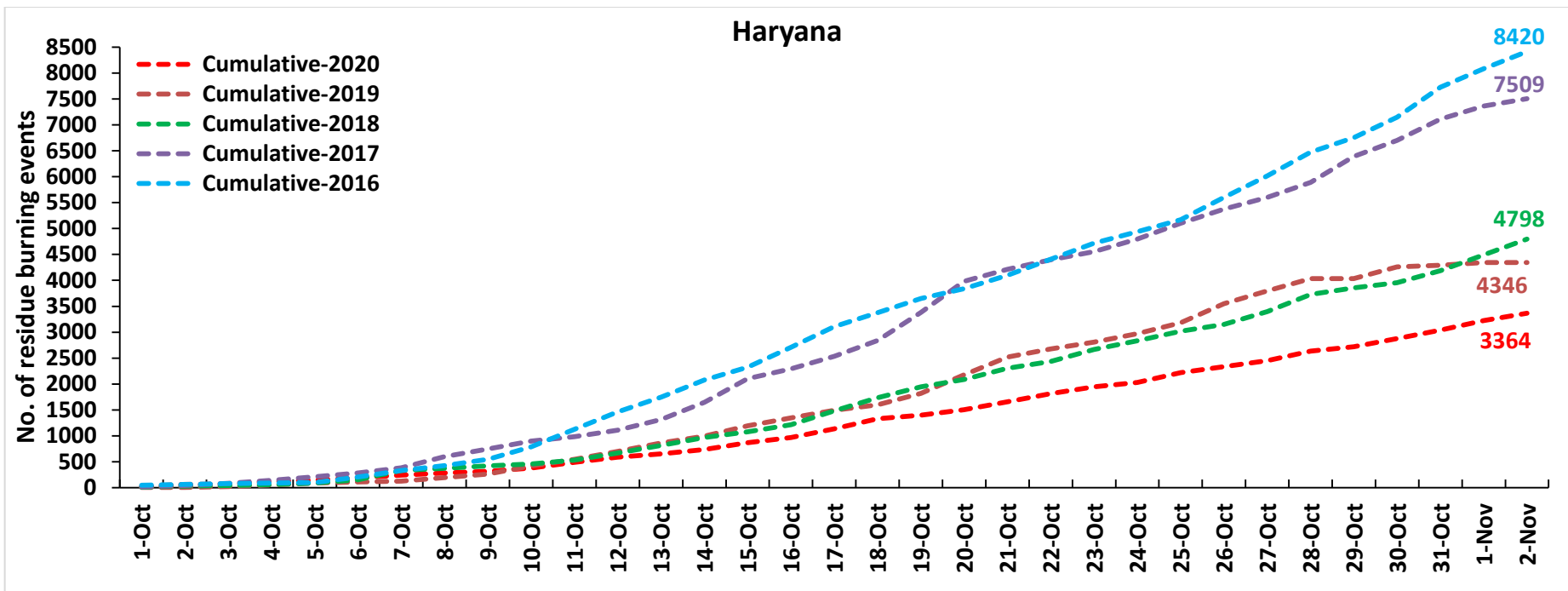

Comparison of Fire Intensity of residue burning events in current year (2020) with previous year (2019)
For the three study States

(01-Oct to 02-Nov)

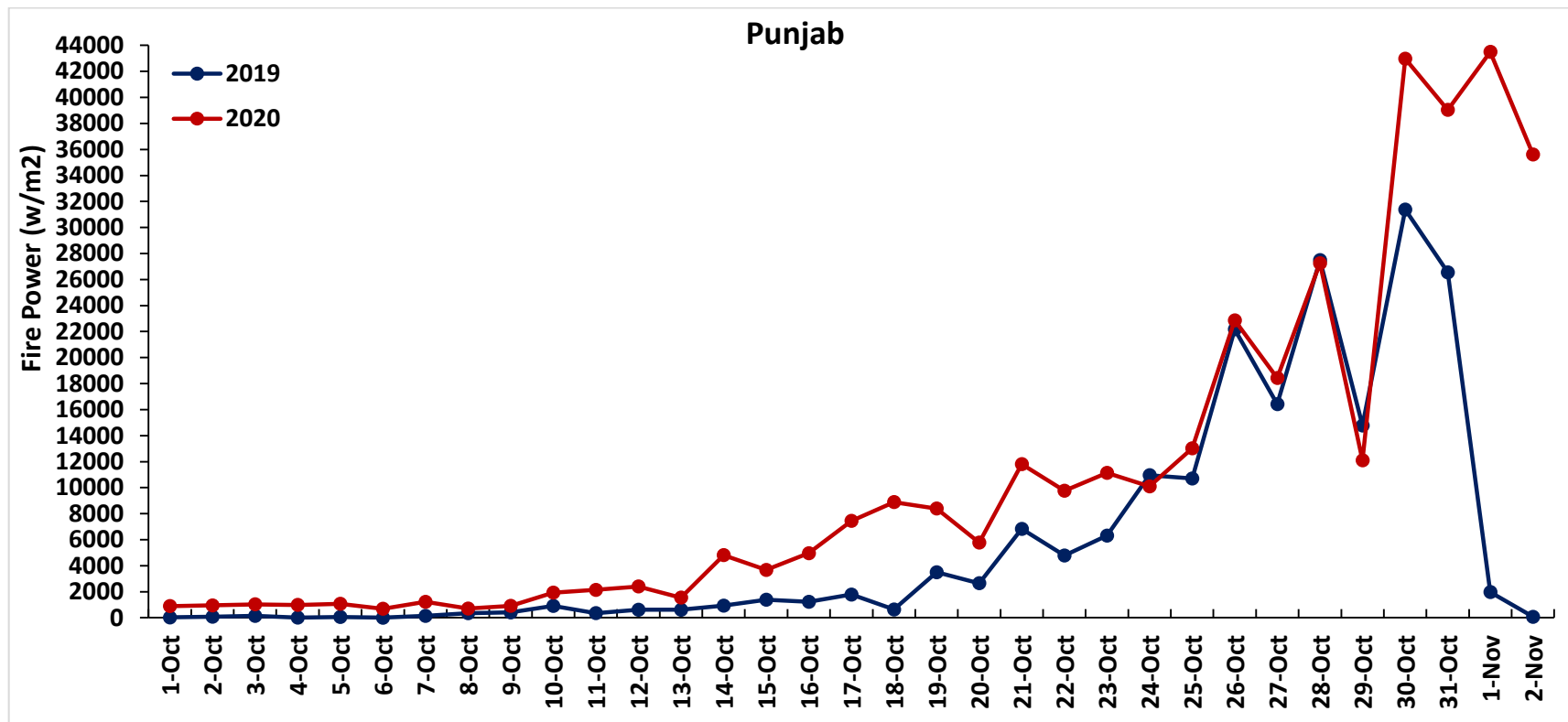

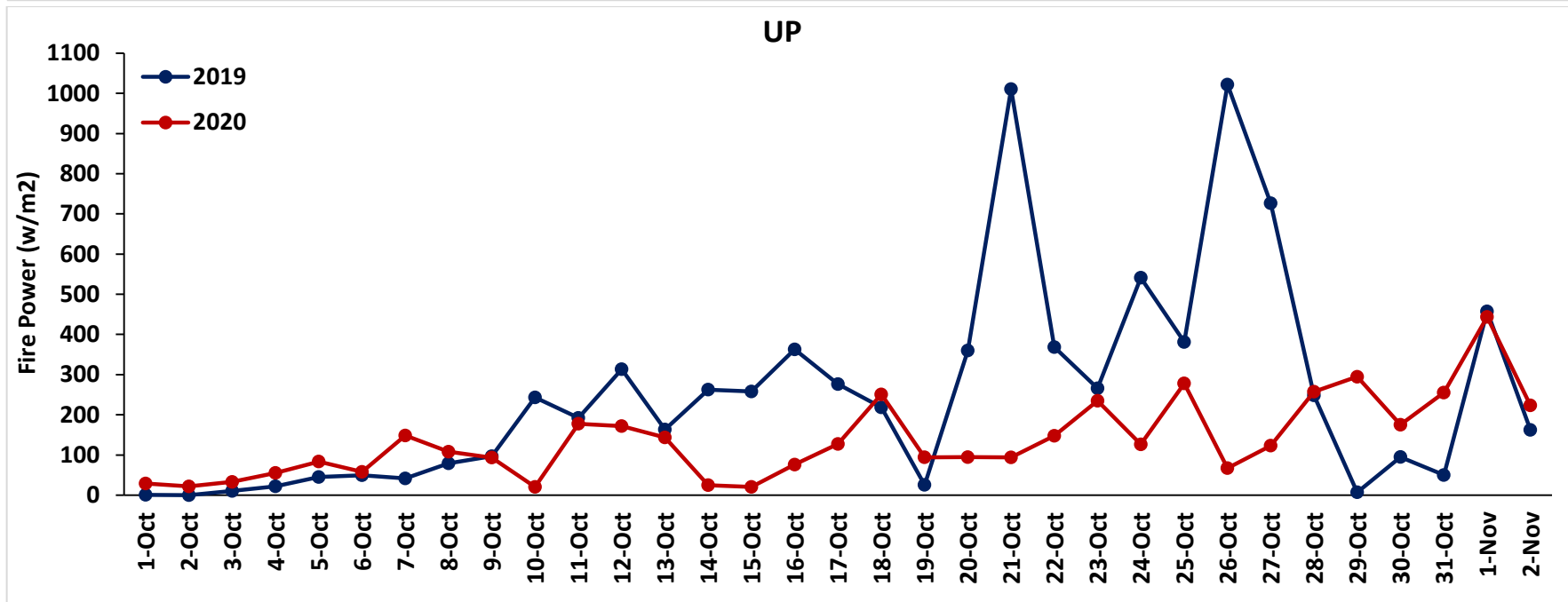
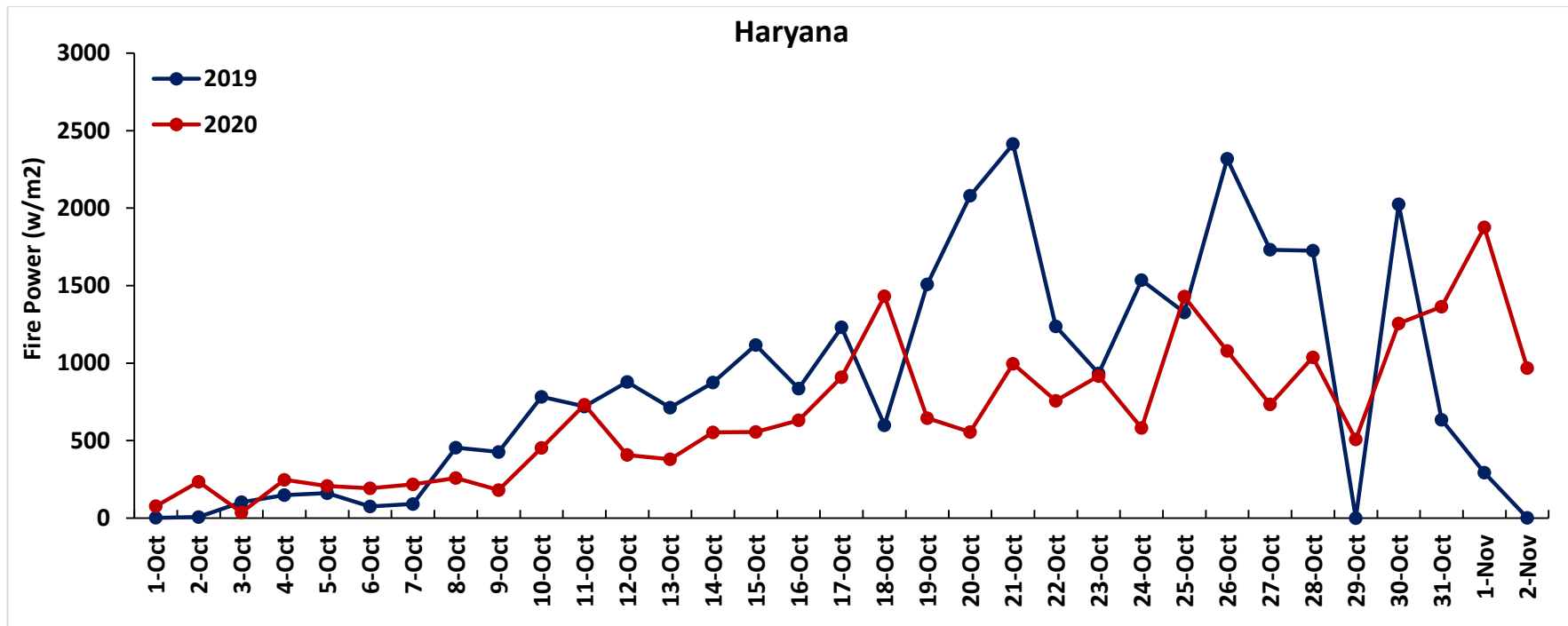

Percent Change in Burning events in 2020 over 2019, 2018, 2017 and 2016 (Daily Cumulative)

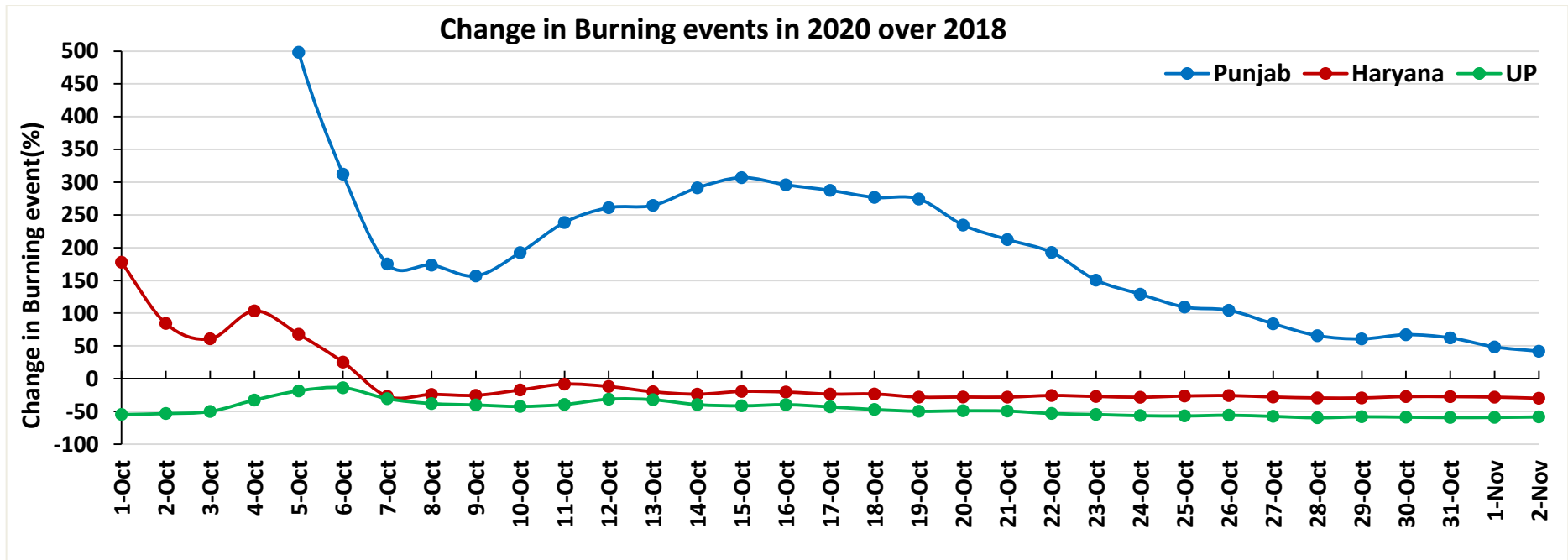
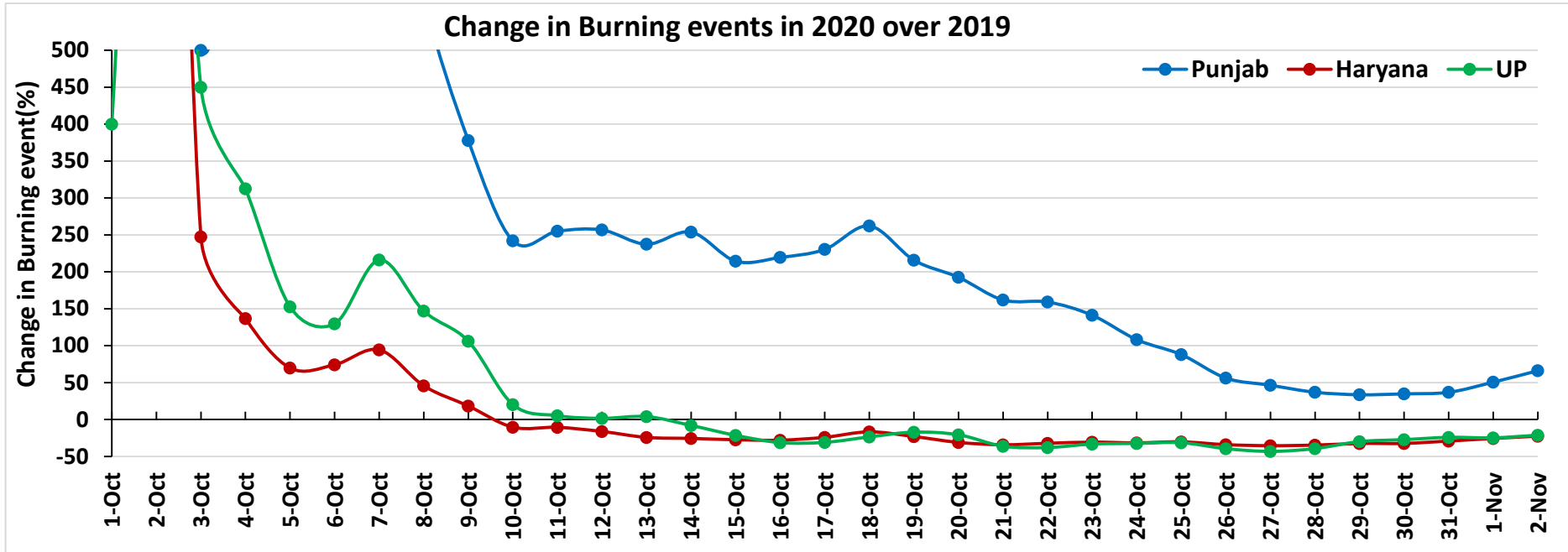

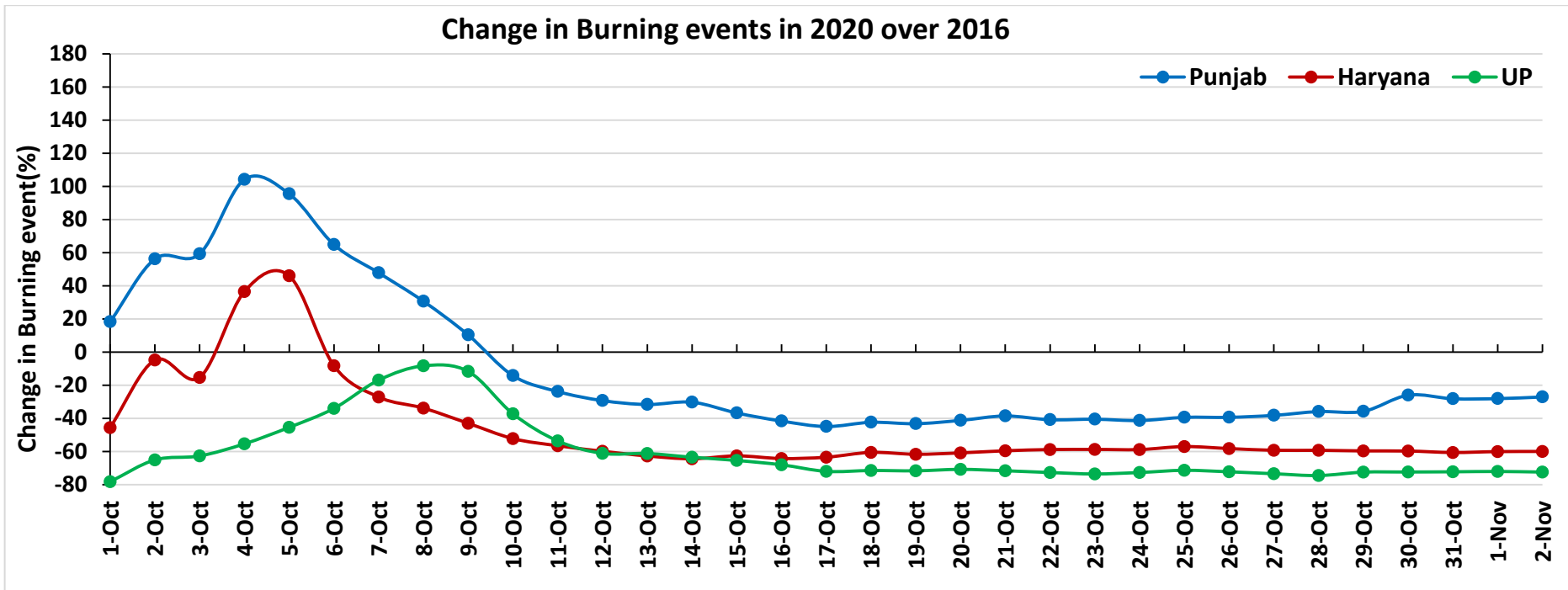
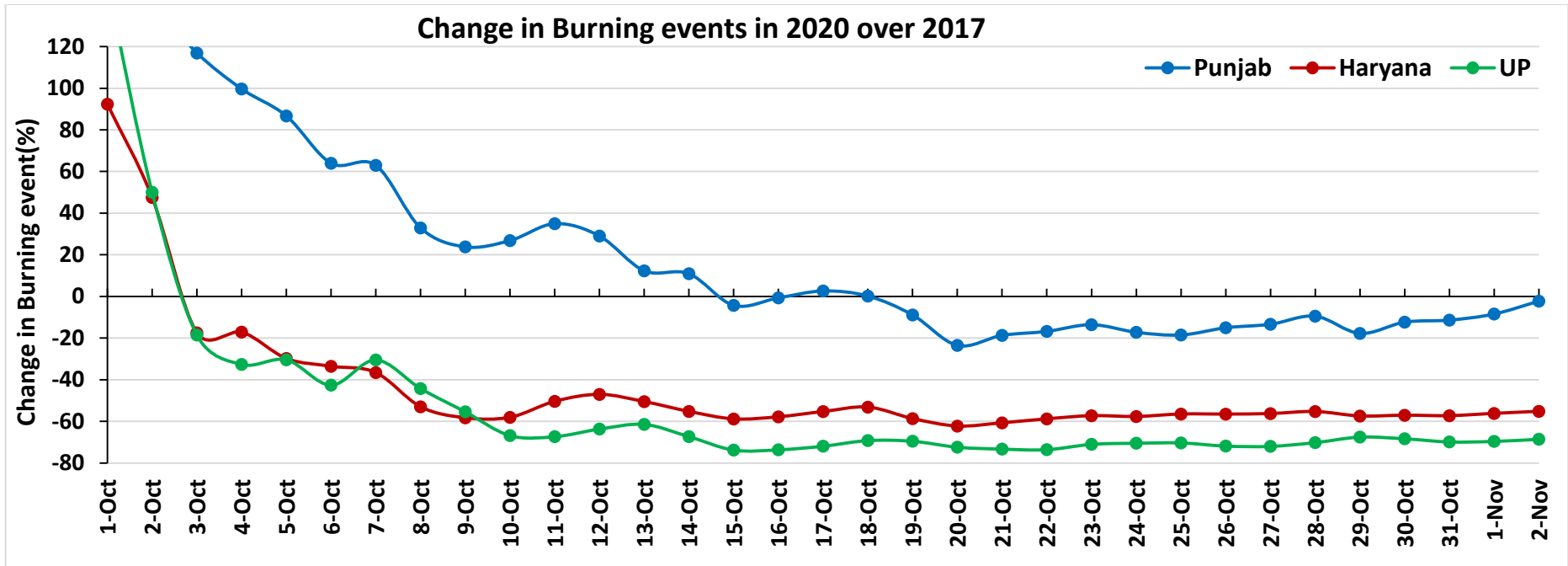

(a) Punjab

RICE RESIDUE BURNING IN PUNJAB

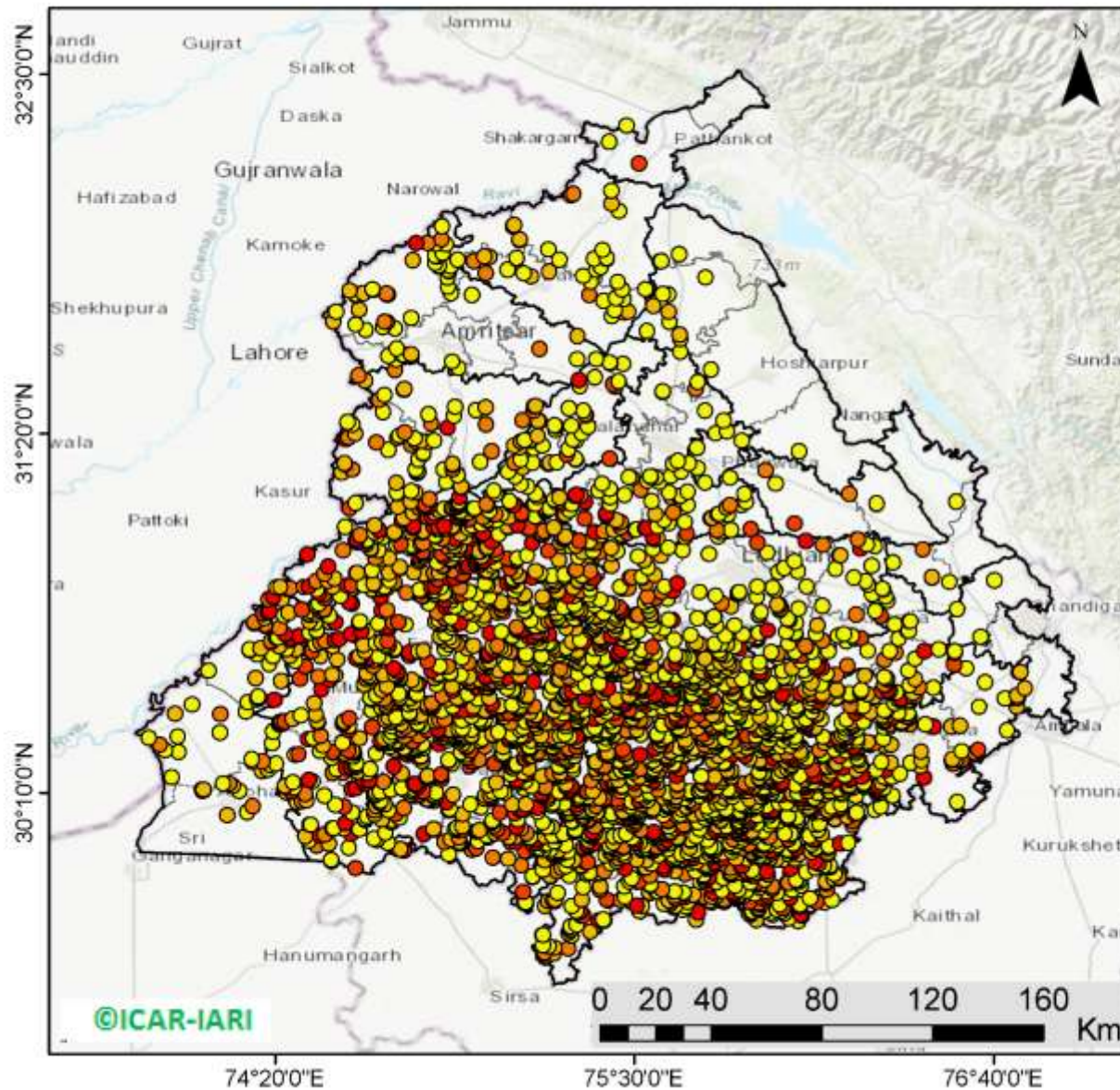

3528 burning events
detected in Punjab on
02nd November 2020

Fire Intensity (W/m²)

- 0 - 5
- 6 - 10
- 11 - 15
- 16 - 20
- >20



<http://geoportal.icar.gov.in:8080/geoexplorer/composer/>

District-wise number of residue burning events in Punjab (01-Oct to 02-Nov 2020)

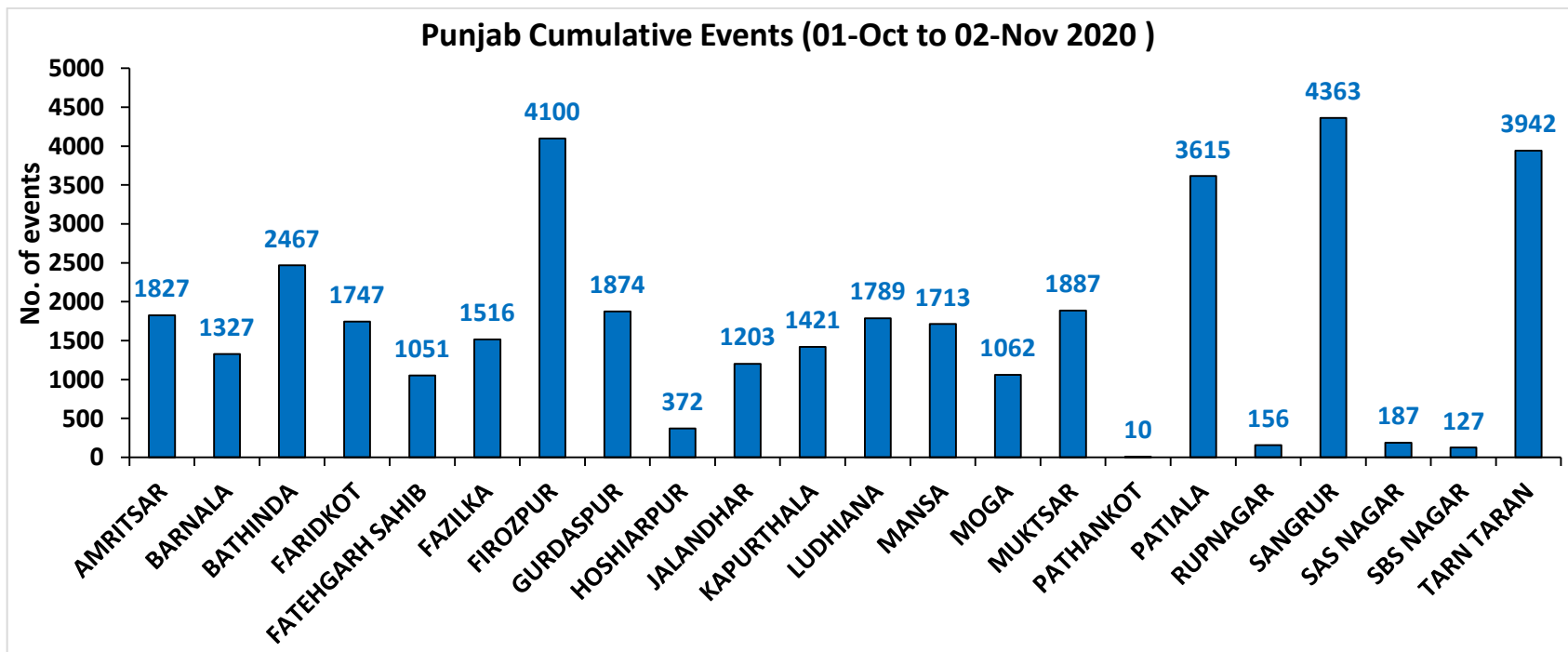
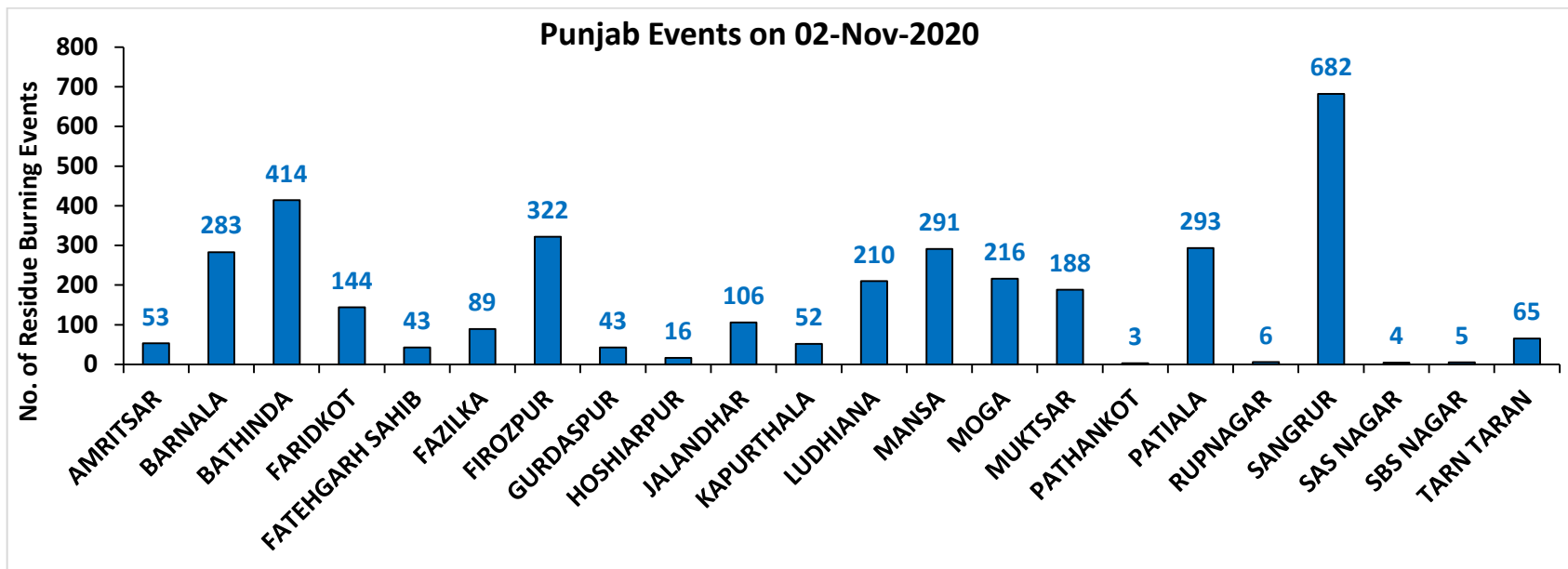

(b) Haryana

RICE RESIDUE BURNING IN HARYANA

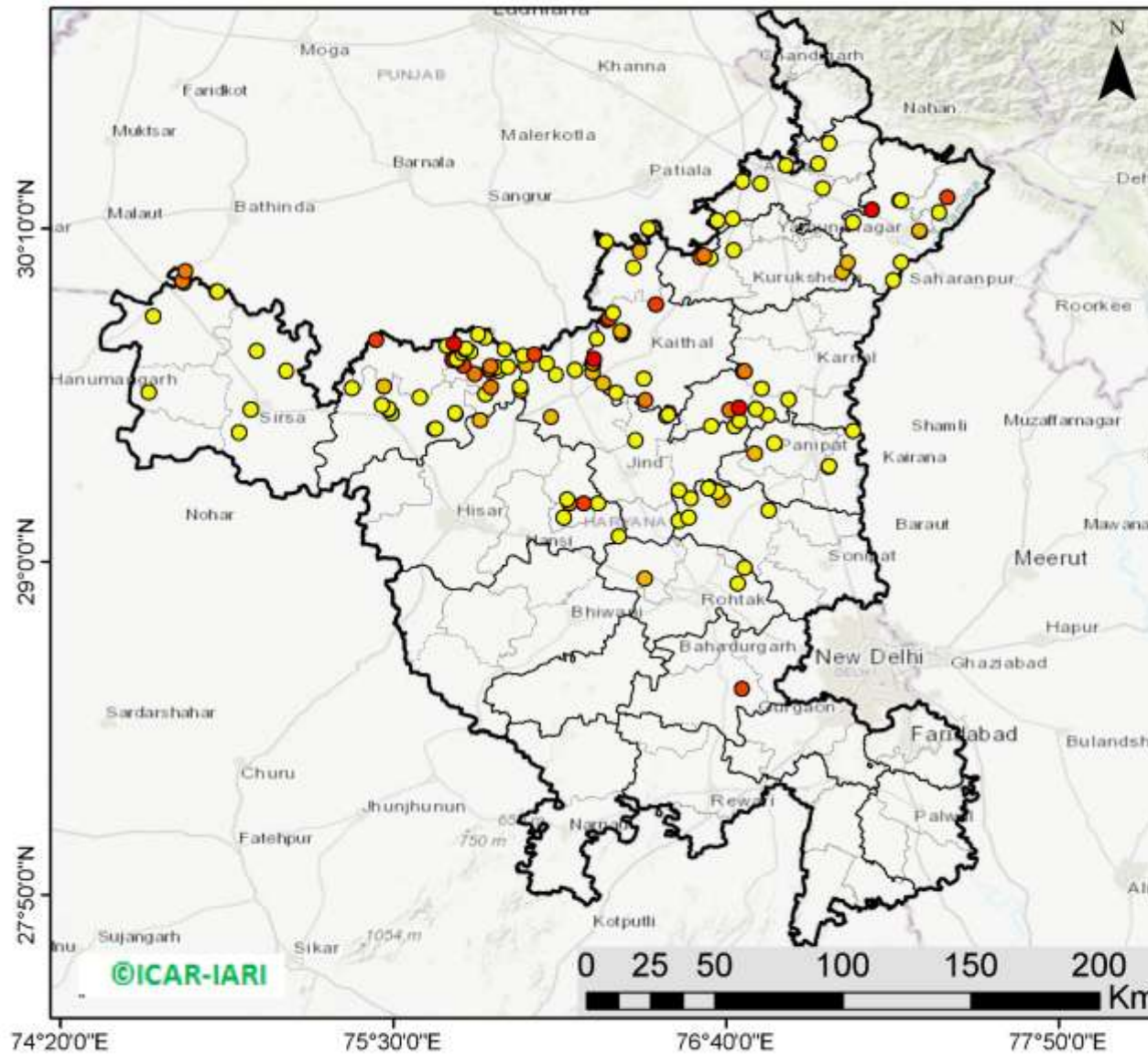

139 burning events detected in Haryana on 02nd November 2020

Fire Intensity (W/m²)

- 0 - 5
- 6 - 10
- 11 - 15
- 16 - 20
- >20

©ICAR-IARI



<http://geoportal.icar.gov.in:8080/geoplorer/composer/>

District-wise number of residue burning events in Haryana (01-Oct to 02-Nov 2020)

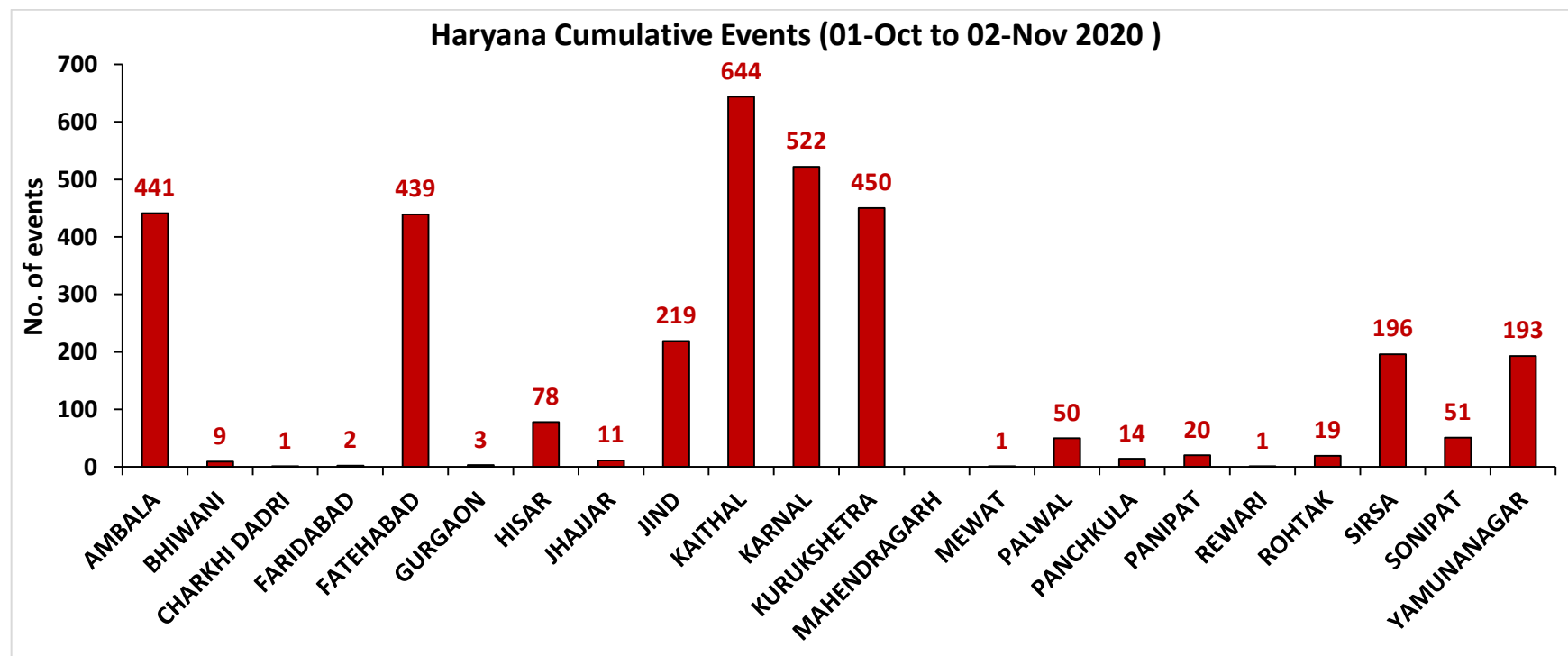
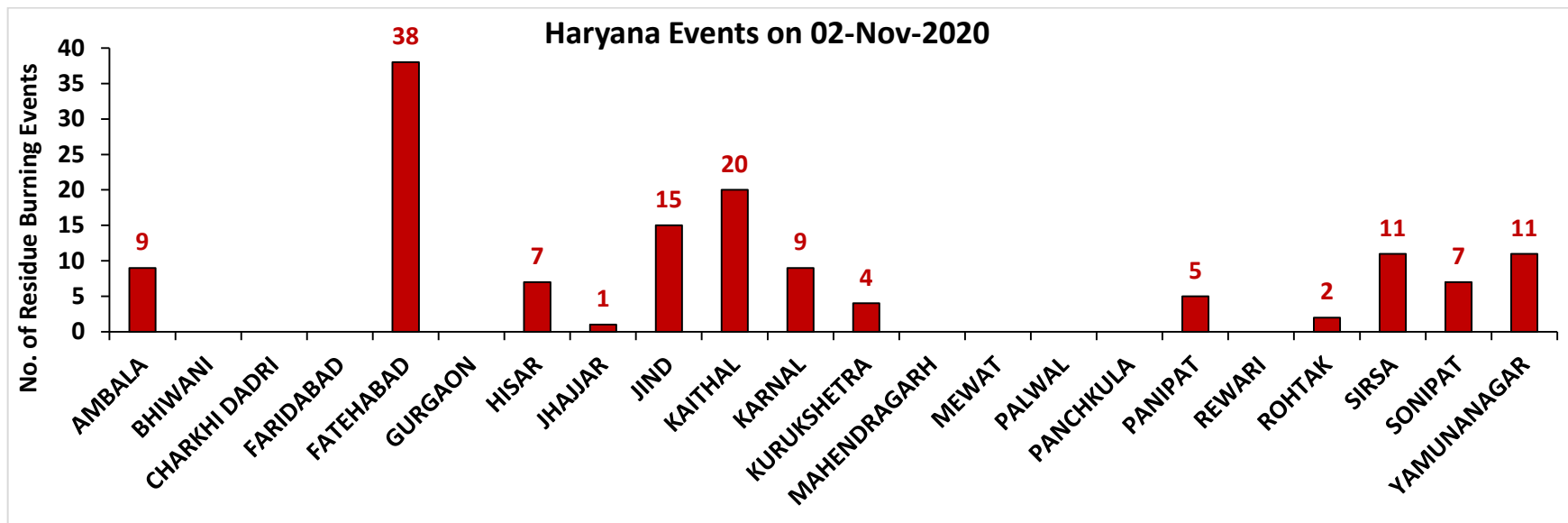

(c) Uttar Pradesh

RICE RESIDUE BURNING IN UTTAR PRADESH

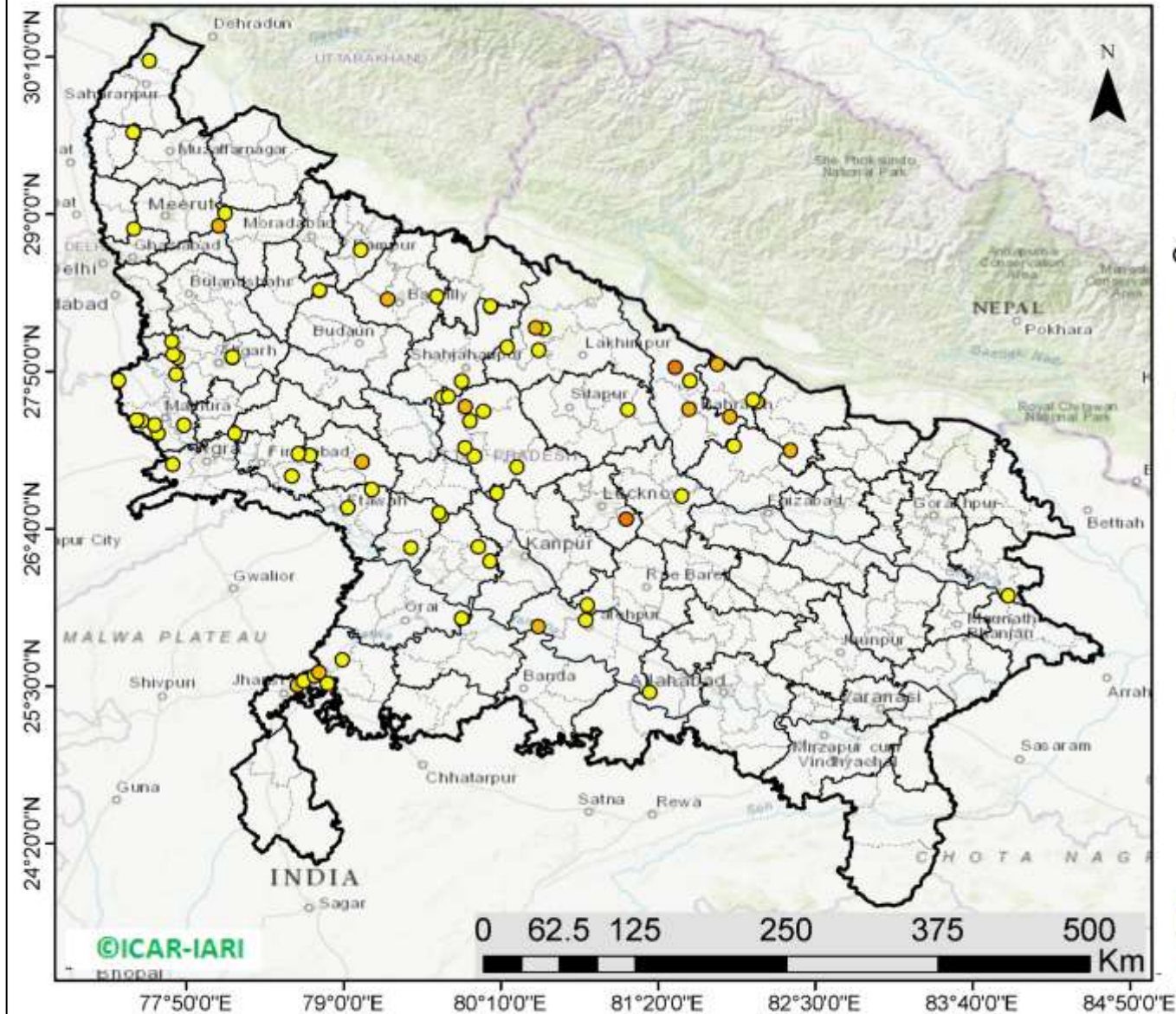

80 burning events detected in Uttar Pradesh on 02nd November 2020

Fire Intensity (W/m²)

- 0 - 5
- 6 - 10
- 11 - 15
- 16 - 20
- >20

<http://geoportal.icar.gov.in:8080/geoexplorer/composer/>

District-wise number of residue burning events in Uttar Pradesh (01-Oct to 02-Nov 2020)

Uttar Pradesh Events on 02-Nov-2020

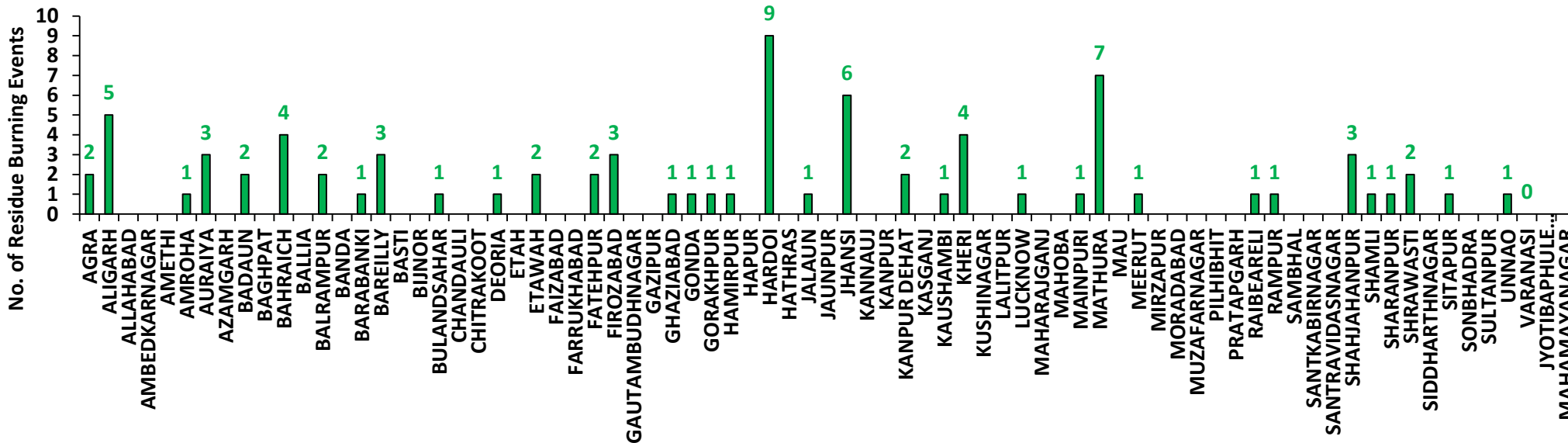

Uttar Pradesh Cumulative Events (01-Oct to 02-Nov 2020)

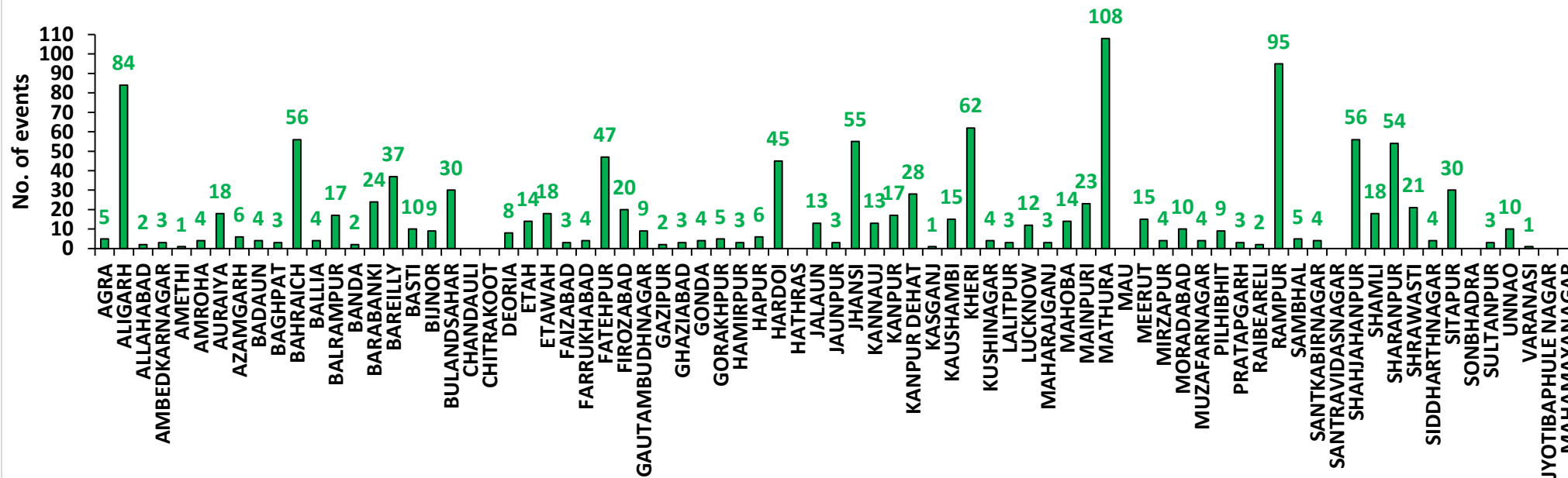

State-wise and date-wise number of residue burning events detected in 2016, 2017, 2018, 2019 and 2020
(Period: 01-October to 02- November)

Date	Punjab					Haryana					UP					Total				
	2020	2019	2018	2017	2016	2020	2019	2018	2017	2016	2020	2019	2018	2017	2016	2020	2019	2018	2017	2016
01-Oct	129	3	16	54	109	25	1	9	13	46	5	1	11	2	23	159	5	36	69	178
02-Oct	121	20	9	50	51	34	2	23	27	16	10	0	21	8	20	165	22	53	85	87
03-Oct	110	37	4	62	66	07	16	9	40	16	07	3	12	17	16	124	56	25	119	98
04-Oct	177	3	32	103	37	50	30	16	60	7	11	4	5	22	15	238	37	53	185	59
05-Oct	163	16	56	106	95	30	37	30	68	15	15	11	10	20	14	208	64	96	194	124
06-Oct	141	0	87	138	152	42	22	63	75	105	14	8	13	39	6	197	30	163	252	263
07-Oct	166	27	162	105	171	53	16	180	97	126	36	4	69	33	24	255	47	411	235	321
08-Oct	100	59	39	215	166	40	69	40	218	94	23	18	54	76	14	163	146	133	509	274
09-Oct	126	93	75	163	270	30	70	47	148	121	15	17	32	88	22	171	180	154	399	413
10-Oct	238	172	23	164	597	65	157	37	151	242	07	53	21	126	74	310	382	81	441	913
11-Oct	333	78	30	177	652	112	126	78	87	336	22	38	24	74	128	467	242	132	338	1116
12-Oct	362	99	67	342	694	98	154	133	123	338	37	42	22	51	164	497	295	222	516	1196
13-Oct	247	108	62	470	467	64	159	147	207	284	39	33	61	69	102	350	300	270	746	853
14-Oct	616	141	112	582	812	87	133	153	333	328	08	39	57	137	60	711	313	322	1052	1200
15-Oct	487	262	90	943	1215	129	203	110	458	248	13	63	35	237	76	629	528	235	1638	1539
16-Oct	594	168	174	465	1478	100	148	138	186	385	20	77	20	71	125	714	393	332	722	1988
17-Oct	966	250	272	807	2173	167	152	268	244	399	38	53	94	69	261	1171	455	634	1120	2833
18-Oct	850	100	263	970	1065	197	103	255	306	270	64	39	163	108	204	1111	242	681	1384	1539
19-Oct	912	529	254	1591	1762	67	220	208	541	276	35	3	108	128	132	1014	752	570	2260	2170
20-Oct	933	490	496	2653	1175	104	360	141	597	188	31	62	49	255	62	1068	912	686	3505	1425
21-Oct	1415	852	618	1139	1726	153	339	217	233	257	30	185	66	168	152	1598	1376	901	1540	2135
22-Oct	1343	555	656	1356	2837	157	158	134	186	309	35	78	149	151	194	1535	791	939	1693	3340
23-Oct	1267	827	1113	994	2040	133	131	232	155	313	71	48	193	72	331	1471	1006	1538	1221	2684
24-Oct	921	1220	844	1714	1836	86	165	166	244	221	61	79	192	171	152	1068	1464	1202	2129	2209
25-Oct	1515	1463	1247	2104	1813	188	212	182	303	229	55	67	142	175	83	1758	1742	1571	2582	2125
26-Oct	2065	2861	1173	1715	3390	119	366	132	276	434	32	189	33	240	195	2216	3416	1338	2231	4019
27-Oct	2112	2135	2040	2069	2904	111	249	252	224	417	37	145	154	145	255	2260	2529	2446	2438	3576
28-Oct	2926	3007	2864	2318	3493	186	238	330	292	458	79	45	290	99	435	3191	3290	3484	2709	4386
29-Oct	1487	1504	1321	4184	2258	87	0	124	502	278	134	1	243	180	237	1708	1505	1688	4866	2773
30-Oct	4266	3017	2008	3152	1076	155	222	103	307	395	51	19	158	238	175	4472	3258	2269	3697	1646
31-Oct	3616	2325	2715	3743	6132	162	36	229	413	575	47	4	148	321	153	3825	2365	3092	4477	6860
01-Nov	3524	293	4140	2736	4843	187	50	306	250	362	70	105	161	199	223	3781	448	4607	3185	5428
02-Nov	3528	6	3550	1246	4183	139	2	306	145	332	80	33	142	131	345	3747	41	3998	1522	4860

Total	37756	22720	26612	38630	51738	3364	4346	4798	7509	8420	1232	1566	2952	3920	4472	42352	28632	34362	50059	64630
-------	-------	-------	-------	-------	-------	------	------	------	------	------	------	------	------	------	------	-------	-------	-------	-------	-------

District-wise and date-wise cumulative number of residue burning events detected in 2016, 2017, 2018, 2019 and 2020
(Period: 01 Oct - 02 November)

(a) Punjab

Districts	01 Oct-02 Nov				
	2016	2017	2018	2019	2020
AMRITSAR	1484	1074	999	1041	1827
BARNALA	1624	1217	767	623	1327
BATHINDA	4138	3285	2541	1300	2467
FARIDKOT	2666	2410	1430	910	1747
FATEHGARH SAHIB	2158	1339	554	568	1051
FAZILKA	0	0	0	754	1516
FIROZPUR	5131	4430	4471	2462	4100
GURDASPUR	1704	1137	828	1232	1874
HOSHIARPUR	702	386	96	261	372
JALANDHAR	2960	1439	684	926	1203
KAPURTHALA	2518	1208	488	1062	1421
LUDHIANA	3600	2327	650	783	1789
MANSA	2004	2203	1878	1261	1713
MOGA	2144	1145	749	461	1062
MUKTSAR	3771	2783	2547	1151	1887
PATHANKOT	0	0	0	4	10
PATIALA	4850	4025	2499	2286	3615
RUPNAGAR	581	218	35	60	156
SANGRUR	5543	4815	3024	2585	4363
SAS NAGAR	113	104	97	127	187
SBS NAGAR	1077	594	175	163	127
TARN TARAN	2970	2491	2100	2700	3942
Total	51738	38630	26612	22720	37756

(b) Haryana

Districts	01 Oct-02 Nov				
	2016	2017	2018	2019	2020
AMBALA	501	470	257	290	441
BHIWANI	14	11	7	3	9
CHARKHI DADRI	0	0	0	0	1
FARIDABAD	174	274	165	4	2
FATEHABAD	1686	1447	980	597	439
GURGAON	0	0	0	2	3
HISAR	115	89	67	43	78
JHAJJAR	6	5	7	2	11
JIND	492	494	334	228	219
KAITHAL	1621	1365	1028	963	644
KARNAL	1467	1394	710	888	522
KURUKSHETRA	1046	1126	666	712	450
MAHENDRAGARH	0	0	0	1	0
MEWAT	0	0	0	0	1
PALWAL	0	0	0	176	50
PANCHKULA	0	0	3	19	14
PANIPAT	53	49	38	14	20
REWARI	0	0	0	2	1
ROHTAK	21	14	2	5	19
SIRSA	981	467	376	197	196
SONIPAT	29	31	19	13	51
YAMUNANAGAR	214	273	139	187	193
Total	8420	7509	4798	4346	3364

(C)
Uttar Pradesh

Districts	01-Oct to 02-Nov																
	2016	2017	2018	2019	2020	GAUTAMBUDHNAGAR	11	21	8	4	9	MUZAFARNAGAR	81	74	22	17	4
AGRA	0	0	0	2	5	GAZIPUR	7	0	1	1	2	PILHIBHIT	716	565	342	240	9
ALIGARH	33	65	56	59	84	GHAZIABAD	29	13	7	10	3	PRATAPGARH	3	1	4	3	3
ALLAHABAD	0	1	4	0	2	GONDA	6	12	6	2	4	RAIBARELI	12	6	9	3	2
AMBEDKARNAGAR	9	6	2	0	3	GORAKHPUR	11	8	17	0	5	RAMPUR	567	536	197	211	95
AMETHI	0	0	0	3	1	HAMIRPUR	0	0	1	1	3	SAMBHAL	0	0	0	2	5
AMROHA	0	0	0	1	4	HAPUR	0	0	0	4	6	SANTKABIRNAGAR	11	5	7	0	4
AURAIYA	97	84	23	5	18	HARDOI	137	91	67	18	45	SANTRAVIDASNAGAR	0	0	0	0	0
AZAMGARH	3	1	2	0	6	HATHRAS	0	0	0	0	0	SHAHJAHANPUR	877	612	259	186	56
BADAUN	3	4	3	3	4	JALAUN	0	0	0	6	13	SHAMLI	0	0	0	17	18
BAGHPAT	0	0	0	3	3	JAUNPUR	2	1	4	0	3	SHARANPUR	60	71	41	41	54
BAHRAICH	20	12	33	9	56	JHANSI	0	0	2	7	55	SHRAWASTI	6	9	19	9	21
BALLIA	1	2	2	1	4	KANNAUJ	1	7	3	2	13	SIDDHARTHANAGAR	15	13	58	3	4
BALRAMPUR	2	5	13	1	17	KANPUR	3	3	3	1	17	SITAPUR	68	33	19	17	30
BANDA	1	1	4	6	2	KANPUR DEHAT	4	11	3	0	28	SONBHADRA	8	1	7	0	0
BARABANKI	135	88	127	33	24	KASGANJ	0	0	0	0	1	SULTANPUR	6	3	3	0	3
BAREILLY	192	145	107	69	37	KAUSHAMBI	5	14	16	3	15	UNNAO	21	11	17	4	10
BASTI	13	20	9	0	10	KHERI	279	176	140	90	62	VARANASI	0	0	0	0	1
BIJNOR	28	11	5	6	9	KUSHINAGAR	4	3	5	1	4	JYOTIBAPHULE NAGAR	6	3	2	0	0
BULANDSAHAR	8	13	10	11	30	LALITPUR	0	0	0	2	3	MAHAMAYANAGAR	0	2	2	0	0
CHANDAULI	2	0	0	0	0	LUCKNOW	28	16	15	7	12	Total	4472	3920	2952	1566	1232
CHITRAKOOT	0	0	0	1	0	MAHARAJGANJ	46	139	222	21	3						
DEORIA	7	4	8	0	8	MAHOBA	0	0	0	6	14						
ETAH	8	18	14	1	14	MAINPURI	13	39	19	7	23						
ETAWAH	16	29	11	11	18	MATHURA	756	834	911	356	108						
FAIZABAD	2	2	3	1	3	MAU	2	1	2	0	0						
FARRUKHABAD	0	0	0	2	4	MEERUT	33	21	6	9	15						
FATEHPUR	21	16	31	10	47	MIRZAPUR	0	8	4	3	4						
FIROZABAD	10	12	6	8	20	MORADABAD	27	18	9	6	10						

Map of Cumulative Burning Events (01 Oct-02 Nov 2020)

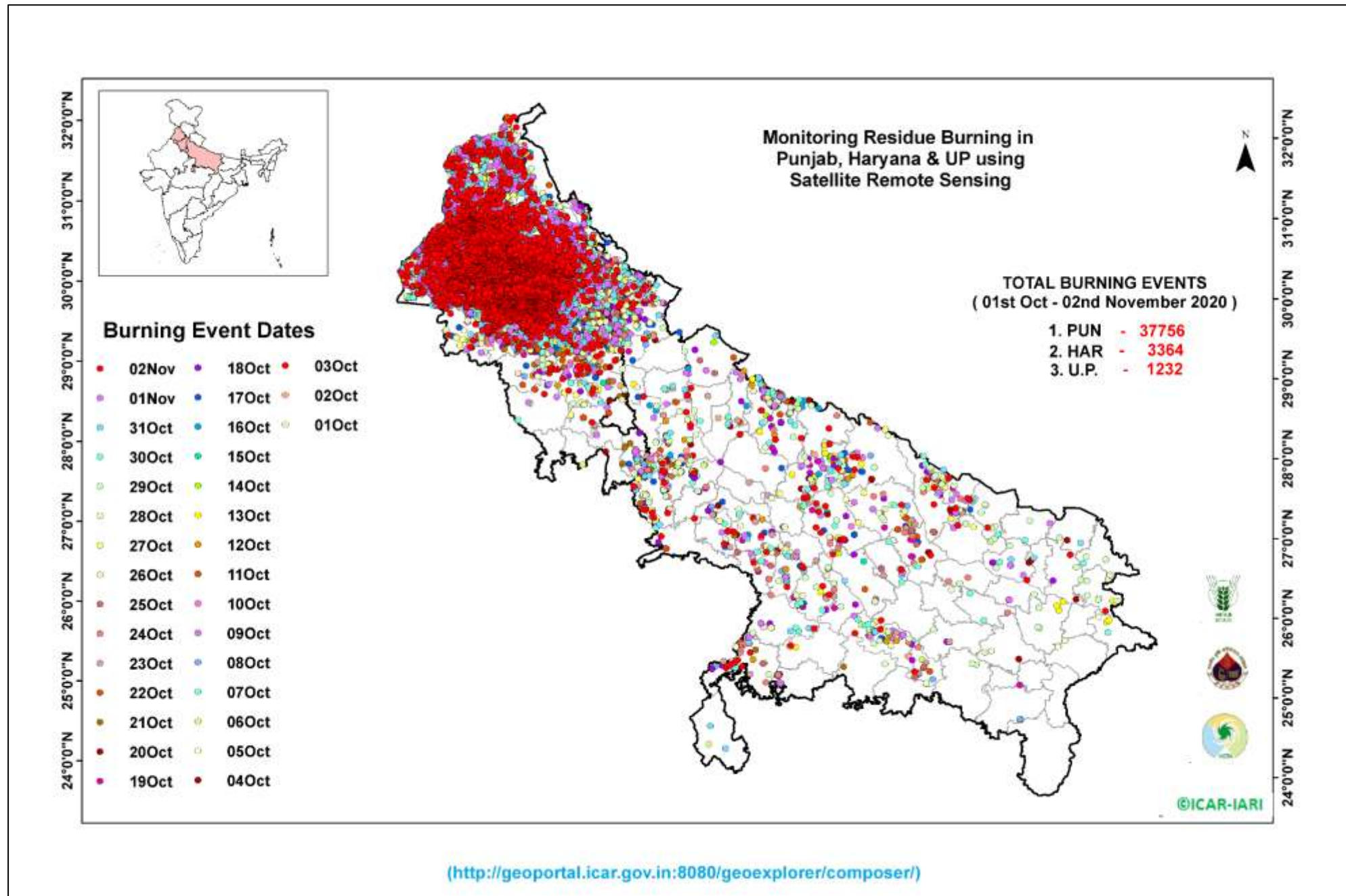

Details of residue burning events in Punjab on 02-Nov-2020

S. No.	District	Tehsil / Block	Satellite	Longitude	Latitude	Time (IST)	Day / Night	Fire Power (W/m ²)
1	AMRITSAR	AJNALA	S-NPP	74.62852	31.66953	13:30:00	D	2.10
2	AMRITSAR	AJNALA	S-NPP	74.72369	31.67412	13:30:00	D	1.90
3	AMRITSAR	AJNALA	S-NPP	74.68519	31.67836	13:30:00	D	2.10
4	AMRITSAR	AJNALA	S-NPP	74.59558	31.68733	13:30:00	D	4.30
5	AMRITSAR	AJNALA	AQUA	74.69600	31.69400	14:05:00	D	15.60
6	AMRITSAR	AJNALA	AQUA	74.68900	31.69600	14:05:00	D	14.20
7	AMRITSAR	AJNALA	S-NPP	74.52242	31.69631	13:30:00	D	5.10
8	AMRITSAR	AJNALA	S-NPP	74.77504	31.70856	13:30:00	D	2.50
9	AMRITSAR	AJNALA	S-NPP	74.53226	31.72860	13:30:00	D	3.20
10	AMRITSAR	AJNALA	S-NPP	74.60597	31.73674	13:30:00	D	6.70
11	AMRITSAR	AJNALA	S-NPP	74.59659	31.78262	13:30:00	D	4.40
12	AMRITSAR	AJNALA	S-NPP	74.60065	31.78325	13:30:00	D	4.40
13	AMRITSAR	AJNALA	S-NPP	74.69614	31.78491	13:30:00	D	3.60
14	AMRITSAR	AJNALA	S-NPP	74.70020	31.78554	13:30:00	D	3.60
15	AMRITSAR	AJNALA	S-NPP	74.59589	31.78592	13:30:00	D	4.50
16	AMRITSAR	AJNALA	S-NPP	74.69544	31.78821	13:30:00	D	11.00
17	AMRITSAR	AJNALA	S-NPP	74.62020	31.78973	13:30:00	D	6.70
18	AMRITSAR	AJNALA	S-NPP	74.90389	31.78981	13:30:00	D	3.10
19	AMRITSAR	AJNALA	S-NPP	74.57684	31.79658	13:30:00	D	7.90
20	AMRITSAR	AJNALA	S-NPP	74.65190	31.79811	13:30:00	D	2.20
21	AMRITSAR	AJNALA	S-NPP	74.65120	31.80141	13:30:00	D	3.70
22	AMRITSAR	AJNALA	S-NPP	74.89568	31.80898	13:30:00	D	2.80
23	AMRITSAR	AJNALA	S-NPP	74.89390	31.83909	13:30:00	D	2.40
24	AMRITSAR	AJNALA	S-NPP	74.89781	31.86012	13:30:00	D	2.50
25	AMRITSAR	AJNALA	S-NPP	74.89713	31.86342	13:30:00	D	2.50
26	AMRITSAR	AJNALA	S-NPP	74.86532	31.87555	13:30:00	D	2.00
27	AMRITSAR	AJNALA	S-NPP	74.90243	31.87786	13:30:00	D	4.80
28	AMRITSAR	AJNALA	S-NPP	74.86462	31.87885	13:30:00	D	2.00
29	AMRITSAR	AJNALA	S-NPP	74.85444	31.88749	13:30:00	D	3.30
30	AMRITSAR	AJNALA	S-NPP	74.78144	31.89666	13:30:00	D	7.50

31	AMRITSAR	AJNALA	S-NPP	74.85836	31.90853	13:30:00	D	4.30
32	AMRITSAR	AJNALA	S-NPP	74.85361	31.91120	13:30:00	D	4.30
33	AMRITSAR	AJNALA	S-NPP	74.87720	31.91824	13:30:00	D	1.60
34	AMRITSAR	AJNALA	S-NPP	74.88879	31.94659	13:30:00	D	3.20
35	AMRITSAR	AJNALA	S-NPP	74.85502	31.94819	13:30:00	D	3.80
36	AMRITSAR	AJNALA	S-NPP	74.82933	31.95104	13:30:00	D	10.60
37	AMRITSAR	AJNALA	S-NPP	74.79149	31.95200	13:30:00	D	25.50
38	AMRITSAR	AJNALA	AQUA	74.87500	31.96400	14:05:00	D	13.40
39	AMRITSAR	AJNALA	S-NPP	74.87627	32.00595	13:30:00	D	3.90
40	AMRITSAR	AMRITSAR I	S-NPP	74.97201	31.78326	13:30:00	D	2.80
41	AMRITSAR	AMRITSAR II	S-NPP	74.60497	31.52298	13:30:00	D	10.40
42	AMRITSAR	AMRITSAR II	S-NPP	74.92953	31.54625	13:30:00	D	4.50
43	AMRITSAR	AMRITSAR II	S-NPP	74.90855	31.56685	13:30:00	D	2.30
44	AMRITSAR	AMRITSAR II	S-NPP	74.72808	31.57293	13:30:00	D	3.10
45	AMRITSAR	AMRITSAR II	S-NPP	74.77586	31.58377	13:30:00	D	1.90
46	AMRITSAR	AMRITSAR II	S-NPP	74.70079	31.58530	13:30:00	D	1.90
47	AMRITSAR	AMRITSAR II	S-NPP	74.77517	31.58706	13:30:00	D	1.90
48	AMRITSAR	AMRITSAR II	S-NPP	74.74593	31.58895	13:30:00	D	2.90
49	AMRITSAR	AMRITSAR II	S-NPP	74.74998	31.58958	13:30:00	D	2.90
50	AMRITSAR	AMRITSAR II	S-NPP	74.77491	31.59006	13:30:00	D	8.00
51	AMRITSAR	AMRITSAR II	S-NPP	74.72892	31.61016	13:30:00	D	2.00
52	AMRITSAR	BABA BAKALA	S-NPP	75.31454	31.57449	13:30:00	D	2.90
53	AMRITSAR	BABA BAKALA	AQUA	75.19200	31.60900	14:05:00	D	11.60
54	BARNALA	BARNALA	S-NPP	75.66410	30.33746	13:30:00	D	5.40
55	BARNALA	BARNALA	S-NPP	75.58980	30.33979	13:30:00	D	5.20
56	BARNALA	BARNALA	S-NPP	75.60439	30.34881	13:30:00	D	2.10
57	BARNALA	BARNALA	S-NPP	75.45249	30.34946	13:30:00	D	5.60
58	BARNALA	BARNALA	AQUA	75.57300	30.35100	14:05:00	D	13.30
59	BARNALA	BARNALA	S-NPP	75.52081	30.35649	13:30:00	D	4.10
60	BARNALA	BARNALA	S-NPP	75.57388	30.35777	13:30:00	D	1.50
61	BARNALA	BARNALA	AQUA	75.46500	30.36400	14:05:00	D	88.80
62	BARNALA	BARNALA	AQUA	75.48300	30.36500	14:05:00	D	21.30
63	BARNALA	BARNALA	S-NPP	75.49824	30.36666	13:30:00	D	2.20

64	BARNALA	BARNALA	AQUA	75.50000	30.36700	14:05:00	D	18.10
65	BARNALA	BARNALA	S-NPP	75.64155	30.36804	13:30:00	D	6.90
66	BARNALA	BARNALA	S-NPP	75.47303	30.36961	13:30:00	D	13.10
67	BARNALA	BARNALA	AQUA	75.64200	30.37000	14:05:00	D	34.30
68	BARNALA	BARNALA	TERRA	75.65200	30.37000	10:50:00	D	13.30
69	BARNALA	BARNALA	AQUA	75.66000	30.37100	14:05:00	D	11.50
70	BARNALA	BARNALA	S-NPP	75.50951	30.37178	13:30:00	D	6.70
71	BARNALA	BARNALA	S-NPP	75.64355	30.37854	13:30:00	D	2.90
72	BARNALA	BARNALA	S-NPP	75.58847	30.38719	13:30:00	D	3.30
73	BARNALA	BARNALA	S-NPP	75.59245	30.38779	13:30:00	D	4.60
74	BARNALA	BARNALA	S-NPP	75.62364	30.39593	13:30:00	D	9.30
75	BARNALA	BARNALA	S-NPP	75.64356	30.39894	13:30:00	D	2.30
76	BARNALA	BARNALA	S-NPP	75.53272	30.39912	13:30:00	D	8.90
77	BARNALA	BARNALA	S-NPP	75.62298	30.39923	13:30:00	D	10.10
78	BARNALA	BARNALA	S-NPP	75.49191	30.39945	13:30:00	D	1.90
79	BARNALA	BARNALA	S-NPP	75.51613	30.39999	13:30:00	D	4.80
80	BARNALA	BARNALA	S-NPP	75.52808	30.40181	13:30:00	D	8.30
81	BARNALA	BARNALA	S-NPP	75.53206	30.40241	13:30:00	D	8.90
82	BARNALA	BARNALA	S-NPP	75.51978	30.40370	13:30:00	D	13.80
83	BARNALA	BARNALA	AQUA	75.63800	30.40400	14:05:00	D	25.30
84	BARNALA	BARNALA	S-NPP	75.47862	30.40422	13:30:00	D	7.20
85	BARNALA	BARNALA	S-NPP	75.48260	30.40483	13:30:00	D	12.70
86	BARNALA	BARNALA	AQUA	75.65500	30.40600	14:05:00	D	24.00
87	BARNALA	BARNALA	S-NPP	75.37505	30.40877	13:30:00	D	4.60
88	BARNALA	BARNALA	AQUA	75.36600	30.40900	14:05:00	D	23.40
89	BARNALA	BARNALA	S-NPP	75.49389	30.40995	13:30:00	D	4.20
90	BARNALA	BARNALA	S-NPP	75.65352	30.41066	13:30:00	D	35.90
91	BARNALA	BARNALA	S-NPP	75.39430	30.41513	13:30:00	D	5.40
92	BARNALA	BARNALA	S-NPP	75.63528	30.42123	13:30:00	D	9.10
93	BARNALA	BARNALA	AQUA	75.50500	30.42300	14:05:00	D	22.60
94	BARNALA	BARNALA	S-NPP	75.31458	30.42330	13:30:00	D	3.40
95	BARNALA	BARNALA	AQUA	75.43400	30.42700	14:05:00	D	16.50
96	BARNALA	BARNALA	S-NPP	75.41220	30.42808	13:30:00	D	1.30

97	BARNALA	BARNALA	S-NPP	75.48192	30.42853	13:30:00	D	2.20
98	BARNALA	BARNALA	S-NPP	75.50648	30.42887	13:30:00	D	2.90
99	BARNALA	BARNALA	S-NPP	75.48590	30.42914	13:30:00	D	3.70
100	BARNALA	BARNALA	S-NPP	75.51445	30.43009	13:30:00	D	4.10
101	BARNALA	BARNALA	S-NPP	75.31722	30.43051	13:30:00	D	9.60
102	BARNALA	BARNALA	AQUA	75.59200	30.43100	14:05:00	D	19.60
103	BARNALA	BARNALA	S-NPP	75.64922	30.43354	13:30:00	D	3.80
104	BARNALA	BARNALA	S-NPP	75.33714	30.43357	13:30:00	D	4.30
105	BARNALA	BARNALA	S-NPP	75.48457	30.43574	13:30:00	D	18.90
106	BARNALA	BARNALA	AQUA	75.64600	30.43600	14:05:00	D	16.10
107	BARNALA	BARNALA	S-NPP	75.37765	30.43639	13:30:00	D	6.00
108	BARNALA	BARNALA	S-NPP	75.55827	30.43675	13:30:00	D	2.40
109	BARNALA	BARNALA	S-NPP	75.30723	30.43918	13:30:00	D	11.00
110	BARNALA	BARNALA	S-NPP	75.38893	30.44152	13:30:00	D	13.50
111	BARNALA	BARNALA	S-NPP	75.59412	30.44219	13:30:00	D	3.00
112	BARNALA	BARNALA	S-NPP	75.40089	30.44335	13:30:00	D	3.40
113	BARNALA	BARNALA	S-NPP	75.44604	30.44346	13:30:00	D	1.20
114	BARNALA	BARNALA	AQUA	75.27500	30.44600	14:05:00	D	13.60
115	BARNALA	BARNALA	S-NPP	75.44537	30.44676	13:30:00	D	2.10
116	BARNALA	BARNALA	S-NPP	75.39157	30.44873	13:30:00	D	19.00
117	BARNALA	BARNALA	S-NPP	75.63794	30.44883	13:30:00	D	4.30
118	BARNALA	BARNALA	S-NPP	75.61736	30.44912	13:30:00	D	4.10
119	BARNALA	BARNALA	S-NPP	75.53501	30.45022	13:30:00	D	23.70
120	BARNALA	BARNALA	S-NPP	75.31716	30.45092	13:30:00	D	7.10
121	BARNALA	BARNALA	S-NPP	75.32114	30.45153	13:30:00	D	7.10
122	BARNALA	BARNALA	S-NPP	75.39091	30.45203	13:30:00	D	27.80
123	BARNALA	BARNALA	S-NPP	75.46861	30.45371	13:30:00	D	1.60
124	BARNALA	BARNALA	AQUA	75.46500	30.45400	14:05:00	D	28.10
125	BARNALA	BARNALA	S-NPP	75.52106	30.45830	13:30:00	D	5.40
126	BARNALA	BARNALA	S-NPP	75.44667	30.46056	13:30:00	D	1.20
127	BARNALA	BARNALA	S-NPP	75.56556	30.46166	13:30:00	D	2.90
128	BARNALA	BARNALA	S-NPP	75.36829	30.46217	13:30:00	D	17.70
129	BARNALA	BARNALA	S-NPP	75.41745	30.46290	13:30:00	D	2.20

130	BARNALA	BARNALA	AQUA	75.44600	30.46300	14:05:00	D	33.90
131	BARNALA	BARNALA	S-NPP	75.33905	30.46449	13:30:00	D	5.20
132	BARNALA	BARNALA	AQUA	75.46400	30.46500	14:05:00	D	34.90
133	BARNALA	BARNALA	S-NPP	75.59743	30.46650	13:30:00	D	1.10
134	BARNALA	BARNALA	S-NPP	75.51907	30.46820	13:30:00	D	4.30
135	BARNALA	BARNALA	S-NPP	75.44068	30.46985	13:30:00	D	5.40
136	BARNALA	BARNALA	S-NPP	75.62135	30.47012	13:30:00	D	2.90
137	BARNALA	BARNALA	S-NPP	75.64592	30.47044	13:30:00	D	2.40
138	BARNALA	BARNALA	S-NPP	75.60474	30.47101	13:30:00	D	3.80
139	BARNALA	BARNALA	S-NPP	75.27190	30.47118	13:30:00	D	3.10
140	BARNALA	BARNALA	S-NPP	75.51839	30.47149	13:30:00	D	10.70
141	BARNALA	BARNALA	S-NPP	75.27987	30.47241	13:30:00	D	2.40
142	BARNALA	BARNALA	S-NPP	75.57552	30.47338	13:30:00	D	2.10
143	BARNALA	BARNALA	S-NPP	75.27139	30.47387	13:30:00	D	4.80
144	BARNALA	BARNALA	S-NPP	75.62466	30.47403	13:30:00	D	4.60
145	BARNALA	BARNALA	S-NPP	75.60407	30.47431	13:30:00	D	3.80
146	BARNALA	BARNALA	AQUA	75.34000	30.47500	14:05:00	D	46.30
147	BARNALA	BARNALA	S-NPP	75.51308	30.47749	13:30:00	D	7.00
148	BARNALA	BARNALA	S-NPP	75.56223	30.47816	13:30:00	D	6.00
149	BARNALA	BARNALA	AQUA	75.60400	30.47900	14:05:00	D	22.10
150	BARNALA	BARNALA	S-NPP	75.54961	30.47964	13:30:00	D	24.70
151	BARNALA	BARNALA	S-NPP	75.48385	30.47984	13:30:00	D	8.20
152	BARNALA	BARNALA	AQUA	75.62200	30.48100	14:05:00	D	25.20
153	BARNALA	BARNALA	S-NPP	75.56156	30.48146	13:30:00	D	6.00
154	BARNALA	BARNALA	S-NPP	75.48318	30.48314	13:30:00	D	8.20
155	BARNALA	BARNALA	S-NPP	75.53233	30.48382	13:30:00	D	8.10
156	BARNALA	BARNALA	AQUA	75.56700	30.48700	14:05:00	D	45.50
157	BARNALA	BARNALA	S-NPP	75.28065	30.48892	13:30:00	D	2.20
158	BARNALA	BARNALA	AQUA	75.28000	30.49200	14:05:00	D	47.00
159	BARNALA	BARNALA	S-NPP	75.28396	30.49283	13:30:00	D	5.80
160	BARNALA	BARNALA	AQUA	75.28600	30.49300	14:05:00	D	61.70
161	BARNALA	BARNALA	S-NPP	75.39893	30.49348	13:30:00	D	7.50
162	BARNALA	BARNALA	AQUA	75.29600	30.49400	14:05:00	D	24.30

163	BARNALA	BARNALA	S-NPP	75.52967	30.49702	13:30:00	D	4.50
164	BARNALA	BARNALA	S-NPP	75.52901	30.50031	13:30:00	D	6.90
165	BARNALA	BARNALA	S-NPP	75.62268	30.50433	13:30:00	D	15.90
166	BARNALA	BARNALA	AQUA	75.40600	30.50500	14:05:00	D	41.60
167	BARNALA	BARNALA	AQUA	75.41600	30.50600	14:05:00	D	20.10
168	BARNALA	BARNALA	AQUA	75.54000	30.50600	14:05:00	D	26.70
169	BARNALA	BARNALA	S-NPP	75.35106	30.50655	13:30:00	D	5.00
170	BARNALA	BARNALA	S-NPP	75.62202	30.50763	13:30:00	D	3.00
171	BARNALA	BARNALA	AQUA	75.54600	30.50800	14:05:00	D	21.30
172	BARNALA	BARNALA	S-NPP	75.49458	30.50809	13:30:00	D	1.80
173	BARNALA	BARNALA	AQUA	75.32900	30.50900	14:05:00	D	22.40
174	BARNALA	BARNALA	S-NPP	75.52302	30.50961	13:30:00	D	5.40
175	BARNALA	BARNALA	AQUA	75.34600	30.51000	14:05:00	D	14.00
176	BARNALA	BARNALA	S-NPP	75.31715	30.51155	13:30:00	D	3.10
177	BARNALA	BARNALA	S-NPP	75.52249	30.51233	13:30:00	D	5.60
178	BARNALA	BARNALA	S-NPP	75.48129	30.51287	13:30:00	D	2.30
179	BARNALA	BARNALA	S-NPP	75.49725	30.51530	13:30:00	D	45.50
180	BARNALA	BARNALA	S-NPP	75.62800	30.51873	13:30:00	D	1.10
181	BARNALA	BARNALA	S-NPP	75.61538	30.52022	13:30:00	D	4.00
182	BARNALA	BARNALA	S-NPP	75.38492	30.52195	13:30:00	D	1.80
183	BARNALA	BARNALA	AQUA	75.48400	30.52400	14:05:00	D	21.60
184	BARNALA	BARNALA	S-NPP	75.47862	30.52606	13:30:00	D	2.20
185	BARNALA	BARNALA	S-NPP	75.63014	30.52865	13:30:00	D	7.10
186	BARNALA	BARNALA	S-NPP	75.63281	30.53585	13:30:00	D	18.40
187	BARNALA	BARNALA	AQUA	75.60800	30.53600	14:05:00	D	23.50
188	BARNALA	BARNALA	S-NPP	75.59160	30.53642	13:30:00	D	5.40
189	BARNALA	BARNALA	S-NPP	75.56966	30.54330	13:30:00	D	3.10
190	BARNALA	BARNALA	S-NPP	75.54906	30.54358	13:30:00	D	3.40
191	BARNALA	BARNALA	S-NPP	75.57764	30.54451	13:30:00	D	4.20
192	BARNALA	BARNALA	S-NPP	75.47461	30.54586	13:30:00	D	8.70
193	BARNALA	BARNALA	S-NPP	75.63481	30.54635	13:30:00	D	4.80
194	BARNALA	BARNALA	S-NPP	75.60157	30.54813	13:30:00	D	3.50
195	BARNALA	BARNALA	S-NPP	75.43671	30.55028	13:30:00	D	5.20

196	BARNALA	BARNALA	S-NPP	75.60091	30.55143	13:30:00	D	2.70
197	BARNALA	BARNALA	S-NPP	75.42807	30.55236	13:30:00	D	3.50
198	BARNALA	BARNALA	S-NPP	75.43072	30.55956	13:30:00	D	4.90
199	BARNALA	BARNALA	S-NPP	75.41808	30.56104	13:30:00	D	3.40
200	BARNALA	BARNALA	S-NPP	75.40943	30.56312	13:30:00	D	4.00
201	BARNALA	BARNALA	S-NPP	75.41342	30.56373	13:30:00	D	4.00
202	BARNALA	BARNALA	S-NPP	75.43802	30.56408	13:30:00	D	37.70
203	BARNALA	BARNALA	S-NPP	75.53642	30.56546	13:30:00	D	1.90
204	BARNALA	BARNALA	S-NPP	75.42538	30.56555	13:30:00	D	20.20
205	BARNALA	BARNALA	S-NPP	75.43735	30.56738	13:30:00	D	31.00
206	BARNALA	BARNALA	AQUA	75.46100	30.56800	14:05:00	D	26.30
207	BARNALA	BARNALA	S-NPP	75.44533	30.56860	13:30:00	D	1.50
208	BARNALA	BARNALA	S-NPP	75.46128	30.57103	13:30:00	D	11.60
209	BARNALA	BARNALA	S-NPP	75.62486	30.57545	13:30:00	D	2.70
210	BARNALA	BARNALA	S-NPP	75.55437	30.57838	13:30:00	D	7.80
211	BARNALA	BARNALA	S-NPP	75.43068	30.57997	13:30:00	D	5.10
212	BARNALA	BARNALA	S-NPP	75.41405	30.58083	13:30:00	D	4.40
213	BARNALA	BARNALA	S-NPP	75.48389	30.58127	13:30:00	D	3.40
214	BARNALA	BARNALA	S-NPP	75.48787	30.58188	13:30:00	D	3.80
215	BARNALA	BARNALA	AQUA	75.61900	30.58400	14:05:00	D	10.40
216	BARNALA	BARNALA	AQUA	75.63700	30.58600	14:05:00	D	34.50
217	BARNALA	BARNALA	S-NPP	75.51978	30.58673	13:30:00	D	16.70
218	BARNALA	BARNALA	AQUA	75.47000	30.59000	14:05:00	D	12.50
219	BARNALA	BARNALA	S-NPP	75.48918	30.59569	13:30:00	D	4.70
220	BARNALA	TAPPA	AQUA	75.52500	30.14100	14:05:00	D	17.30
221	BARNALA	TAPPA	S-NPP	75.54287	30.14316	13:30:00	D	3.80
222	BARNALA	TAPPA	S-NPP	75.53293	30.15184	13:30:00	D	8.20
223	BARNALA	TAPPA	S-NPP	75.53491	30.16235	13:30:00	D	4.00
224	BARNALA	TAPPA	S-NPP	75.51438	30.16261	13:30:00	D	3.30
225	BARNALA	TAPPA	S-NPP	75.55080	30.16477	13:30:00	D	4.30
226	BARNALA	TAPPA	AQUA	75.50300	30.17400	14:05:00	D	11.70
227	BARNALA	TAPPA	S-NPP	75.54195	30.19037	13:30:00	D	2.50
228	BARNALA	TAPPA	S-NPP	75.41476	30.19130	13:30:00	D	13.60

229	BARNALA	TAPPA	S-NPP	75.41409	30.19460	13:30:00	D	13.60
230	BARNALA	TAPPA	S-NPP	75.41808	30.19521	13:30:00	D	20.70
231	BARNALA	TAPPA	AQUA	75.50000	30.19700	14:05:00	D	36.40
232	BARNALA	TAPPA	S-NPP	75.40945	30.19729	13:30:00	D	3.30
233	BARNALA	TAPPA	S-NPP	75.39685	30.19876	13:30:00	D	4.90
234	BARNALA	TAPPA	AQUA	75.41300	30.19900	14:05:00	D	22.40
235	BARNALA	TAPPA	AQUA	75.43000	30.20100	14:05:00	D	36.00
236	BARNALA	TAPPA	S-NPP	75.55983	30.20330	13:30:00	D	7.40
237	BARNALA	TAPPA	S-NPP	75.56380	30.20391	13:30:00	D	23.30
238	BARNALA	TAPPA	S-NPP	75.43661	30.20486	13:30:00	D	5.30
239	BARNALA	TAPPA	S-NPP	75.44854	30.20669	13:30:00	D	9.00
240	BARNALA	TAPPA	S-NPP	75.49689	30.21070	13:30:00	D	1.80
241	BARNALA	TAPPA	AQUA	75.42800	30.21200	14:05:00	D	56.90
242	BARNALA	TAPPA	S-NPP	75.53730	30.21347	13:30:00	D	4.50
243	BARNALA	TAPPA	S-NPP	75.51610	30.21703	13:30:00	D	5.80
244	BARNALA	TAPPA	S-NPP	75.57240	30.22223	13:30:00	D	2.00
245	BARNALA	TAPPA	S-NPP	75.55584	30.22310	13:30:00	D	6.10
246	BARNALA	TAPPA	S-NPP	75.55518	30.22640	13:30:00	D	4.80
247	BARNALA	TAPPA	S-NPP	75.40673	30.23090	13:30:00	D	7.30
248	BARNALA	TAPPA	S-NPP	75.43922	30.23248	13:30:00	D	10.00
249	BARNALA	TAPPA	S-NPP	75.37755	30.23322	13:30:00	D	4.50
250	BARNALA	TAPPA	S-NPP	75.55783	30.23360	13:30:00	D	10.40
251	BARNALA	TAPPA	S-NPP	75.49621	30.23440	13:30:00	D	4.00
252	BARNALA	TAPPA	S-NPP	75.45909	30.23552	13:30:00	D	1.70
253	BARNALA	TAPPA	AQUA	75.56500	30.23800	14:05:00	D	17.50
254	BARNALA	TAPPA	S-NPP	75.45842	30.23882	13:30:00	D	4.30
255	BARNALA	TAPPA	AQUA	75.58200	30.24000	14:05:00	D	14.80
256	BARNALA	TAPPA	AQUA	75.64800	30.24300	14:05:00	D	16.20
257	BARNALA	TAPPA	S-NPP	75.37554	30.24311	13:30:00	D	7.80
258	BARNALA	TAPPA	S-NPP	75.49023	30.24369	13:30:00	D	4.20
259	BARNALA	TAPPA	S-NPP	75.51872	30.24464	13:30:00	D	13.10
260	BARNALA	TAPPA	S-NPP	75.56378	30.24471	13:30:00	D	3.40
261	BARNALA	TAPPA	S-NPP	75.47763	30.24516	13:30:00	D	5.00

262	BARNALA	TAPPA	S-NPP	75.47299	30.24785	13:30:00	D	3.80
263	BARNALA	TAPPA	S-NPP	75.39475	30.24947	13:30:00	D	2.60
264	BARNALA	TAPPA	S-NPP	75.40271	30.25069	13:30:00	D	11.00
265	BARNALA	TAPPA	S-NPP	75.47630	30.25176	13:30:00	D	3.80
266	BARNALA	TAPPA	S-NPP	75.40205	30.25399	13:30:00	D	11.00
267	BARNALA	TAPPA	S-NPP	75.62740	30.25438	13:30:00	D	11.20
268	BARNALA	TAPPA	S-NPP	75.61082	30.25527	13:30:00	D	18.70
269	BARNALA	TAPPA	S-NPP	75.56908	30.25912	13:30:00	D	2.50
270	BARNALA	TAPPA	S-NPP	75.62607	30.26099	13:30:00	D	2.00
271	BARNALA	TAPPA	S-NPP	75.49020	30.26409	13:30:00	D	6.80
272	BARNALA	TAPPA	S-NPP	75.47363	30.26496	13:30:00	D	5.30
273	BARNALA	TAPPA	S-NPP	75.47761	30.26557	13:30:00	D	3.80
274	BARNALA	TAPPA	S-NPP	75.37084	30.26621	13:30:00	D	7.20
275	BARNALA	TAPPA	S-NPP	75.37482	30.26682	13:30:00	D	7.20
276	BARNALA	TAPPA	S-NPP	75.55515	30.26720	13:30:00	D	10.00
277	BARNALA	TAPPA	S-NPP	75.48954	30.26739	13:30:00	D	6.80
278	BARNALA	TAPPA	S-NPP	75.45241	30.26852	13:30:00	D	12.00
279	BARNALA	TAPPA	AQUA	75.55500	30.26900	14:05:00	D	23.40
280	BARNALA	TAPPA	S-NPP	75.56245	30.27171	13:30:00	D	4.30
281	BARNALA	TAPPA	S-NPP	75.45174	30.27181	13:30:00	D	4.20
282	BARNALA	TAPPA	AQUA	75.60800	30.27400	14:05:00	D	20.90
283	BARNALA	TAPPA	S-NPP	75.48356	30.27668	13:30:00	D	18.60
284	BARNALA	TAPPA	S-NPP	75.47891	30.27937	13:30:00	D	9.10
285	BARNALA	TAPPA	S-NPP	75.60950	30.28227	13:30:00	D	36.80
286	BARNALA	TAPPA	S-NPP	75.61745	30.28348	13:30:00	D	4.70
287	BARNALA	TAPPA	S-NPP	75.53526	30.28457	13:30:00	D	2.70
288	BARNALA	TAPPA	S-NPP	75.41612	30.28606	13:30:00	D	8.30
289	BARNALA	TAPPA	S-NPP	75.66187	30.28681	13:30:00	D	6.80
290	BARNALA	TAPPA	S-NPP	75.60419	30.28827	13:30:00	D	6.40
291	BARNALA	TAPPA	AQUA	75.51800	30.28900	14:05:00	D	20.20
292	BARNALA	TAPPA	S-NPP	75.56708	30.28942	13:30:00	D	10.60
293	BARNALA	TAPPA	S-NPP	75.46452	30.29008	13:30:00	D	27.20
294	BARNALA	TAPPA	S-NPP	75.66121	30.29012	13:30:00	D	1.90

295	BARNALA	TAPPA	S-NPP	75.64066	30.29040	13:30:00	D	3.30
296	BARNALA	TAPPA	S-NPP	75.40285	30.29083	13:30:00	D	46.40
297	BARNALA	TAPPA	S-NPP	75.40682	30.29144	13:30:00	D	37.20
298	BARNALA	TAPPA	S-NPP	75.41478	30.29266	13:30:00	D	7.90
299	BARNALA	TAPPA	S-NPP	75.47180	30.29460	13:30:00	D	11.90
300	BARNALA	TAPPA	S-NPP	75.41412	30.29596	13:30:00	D	7.90
301	BARNALA	TAPPA	S-NPP	75.57370	30.29723	13:30:00	D	3.40
302	BARNALA	TAPPA	S-NPP	75.61878	30.29728	13:30:00	D	5.70
303	BARNALA	TAPPA	S-NPP	75.61812	30.30058	13:30:00	D	5.70
304	BARNALA	TAPPA	AQUA	75.46300	30.30600	14:05:00	D	17.20
305	BARNALA	TAPPA	S-NPP	75.56727	30.30916	13:30:00	D	40.10
306	BARNALA	TAPPA	S-NPP	75.65326	30.30931	13:30:00	D	4.70
307	BARNALA	TAPPA	S-NPP	75.64464	30.31141	13:30:00	D	3.20
308	BARNALA	TAPPA	AQUA	75.65600	30.31400	14:05:00	D	55.40
309	BARNALA	TAPPA	AQUA	75.60200	30.32000	14:05:00	D	15.50
310	BARNALA	TAPPA	S-NPP	75.58516	30.32208	13:30:00	D	2.80
311	BARNALA	TAPPA	S-NPP	75.40411	30.32504	13:30:00	D	4.40
312	BARNALA	TAPPA	S-NPP	75.31649	30.33199	13:30:00	D	5.40
313	BARNALA	TAPPA	S-NPP	75.59113	30.33319	13:30:00	D	2.20
314	BARNALA	TAPPA	S-NPP	75.40871	30.34276	13:30:00	D	4.60
315	BARNALA	TAPPA	AQUA	75.43200	30.34900	14:05:00	D	27.20
316	BARNALA	TAPPA	S-NPP	75.37817	30.35168	13:30:00	D	3.40
317	BARNALA	TAPPA	S-NPP	75.38546	30.35620	13:30:00	D	2.10
318	BARNALA	TAPPA	S-NPP	75.43456	30.35693	13:30:00	D	2.90
319	BARNALA	TAPPA	S-NPP	75.38081	30.35889	13:30:00	D	3.00
320	BARNALA	TAPPA	S-NPP	75.41730	30.36109	13:30:00	D	6.30
321	BARNALA	TAPPA	S-NPP	75.41663	30.36438	13:30:00	D	6.30
322	BARNALA	TAPPA	S-NPP	75.40800	30.36646	13:30:00	D	4.50
323	BARNALA	TAPPA	AQUA	75.39500	30.36800	14:05:00	D	28.30
324	BARNALA	TAPPA	S-NPP	75.40733	30.36976	13:30:00	D	4.50
325	BARNALA	TAPPA	S-NPP	75.37414	30.37148	13:30:00	D	4.30
326	BARNALA	TAPPA	S-NPP	75.35754	30.37233	13:30:00	D	4.80
327	BARNALA	TAPPA	S-NPP	75.37280	30.37808	13:30:00	D	3.40

328	BARNALA	TAPPA	S-NPP	75.43386	30.38063	13:30:00	D	6.90
329	BARNALA	TAPPA	AQUA	75.42800	30.38300	14:05:00	D	37.80
330	BARNALA	TAPPA	S-NPP	75.43319	30.38393	13:30:00	D	3.60
331	BARNALA	TAPPA	S-NPP	75.32395	30.39751	13:30:00	D	21.60
332	BARNALA	TAPPA	S-NPP	75.42619	30.39960	13:30:00	D	2.80
333	BARNALA	TAPPA	S-NPP	75.31464	30.40289	13:30:00	D	2.30
334	BARNALA	TAPPA	AQUA	75.44200	30.40700	14:05:00	D	16.00
335	BARNALA	TAPPA	S-NPP	75.32923	30.41194	13:30:00	D	2.40
336	BARNALA	TAPPA	AQUA	75.31400	30.41500	14:05:00	D	14.10
337	BATHINDA	BATHINDA	AQUA	74.75200	29.98000	14:05:00	D	29.40
338	BATHINDA	BATHINDA	S-NPP	74.74104	29.98390	13:30:00	D	5.70
339	BATHINDA	BATHINDA	AQUA	74.71100	30.07000	14:05:00	D	14.80
340	BATHINDA	BATHINDA	S-NPP	74.71349	30.07798	13:30:00	D	4.10
341	BATHINDA	BATHINDA	S-NPP	74.67996	30.07947	13:30:00	D	5.80
342	BATHINDA	BATHINDA	S-NPP	74.73689	30.08514	13:30:00	D	2.70
343	BATHINDA	BATHINDA	S-NPP	74.94115	30.09706	13:30:00	D	6.70
344	BATHINDA	BATHINDA	S-NPP	74.72608	30.09712	13:30:00	D	15.90
345	BATHINDA	BATHINDA	AQUA	75.11300	30.09900	14:05:00	D	15.80
346	BATHINDA	BATHINDA	S-NPP	74.65691	30.11007	13:30:00	D	11.50
347	BATHINDA	BATHINDA	S-NPP	74.70251	30.11049	13:30:00	D	1.40
348	BATHINDA	BATHINDA	S-NPP	74.89707	30.11059	13:30:00	D	4.80
349	BATHINDA	BATHINDA	S-NPP	74.90039	30.11453	13:30:00	D	2.40
350	BATHINDA	BATHINDA	AQUA	74.75100	30.11800	14:05:00	D	14.60
351	BATHINDA	BATHINDA	S-NPP	74.99829	30.11972	13:30:00	D	3.70
352	BATHINDA	BATHINDA	S-NPP	75.00228	30.12035	13:30:00	D	3.70
353	BATHINDA	BATHINDA	S-NPP	74.66216	30.12462	13:30:00	D	3.40
354	BATHINDA	BATHINDA	S-NPP	74.96761	30.12855	13:30:00	D	4.00
355	BATHINDA	BATHINDA	S-NPP	74.69031	30.12910	13:30:00	D	5.90
356	BATHINDA	BATHINDA	S-NPP	75.10329	30.12938	13:30:00	D	6.10
357	BATHINDA	BATHINDA	S-NPP	74.67283	30.13318	13:30:00	D	1.70
358	BATHINDA	BATHINDA	S-NPP	74.89158	30.13706	13:30:00	D	40.00
359	BATHINDA	BATHINDA	S-NPP	74.67142	30.13981	13:30:00	D	4.60
360	BATHINDA	BATHINDA	S-NPP	74.67545	30.14045	13:30:00	D	4.60

361	BATHINDA	BATHINDA	S-NPP	74.84949	30.14066	13:30:00	D	3.40
362	BATHINDA	BATHINDA	S-NPP	74.83680	30.14208	13:30:00	D	21.90
363	BATHINDA	BATHINDA	S-NPP	75.03408	30.14582	13:30:00	D	5.30
364	BATHINDA	BATHINDA	S-NPP	74.82340	30.14680	13:30:00	D	11.10
365	BATHINDA	BATHINDA	S-NPP	74.82741	30.14743	13:30:00	D	7.00
366	BATHINDA	BATHINDA	S-NPP	75.02941	30.14850	13:30:00	D	4.70
367	BATHINDA	BATHINDA	S-NPP	75.03340	30.14913	13:30:00	D	5.30
368	BATHINDA	BATHINDA	S-NPP	75.01276	30.14930	13:30:00	D	3.50
369	BATHINDA	BATHINDA	AQUA	74.85600	30.15200	14:05:00	D	13.70
370	BATHINDA	BATHINDA	S-NPP	75.03271	30.15243	13:30:00	D	9.50
371	BATHINDA	BATHINDA	S-NPP	75.03671	30.15306	13:30:00	D	9.50
372	BATHINDA	BATHINDA	S-NPP	74.85474	30.15516	13:30:00	D	2.40
373	BATHINDA	BATHINDA	AQUA	74.78700	30.15700	14:05:00	D	32.30
374	BATHINDA	BATHINDA	S-NPP	74.65517	30.15779	13:30:00	D	1.70
375	BATHINDA	BATHINDA	AQUA	75.01600	30.15800	14:05:00	D	7.90
376	BATHINDA	BATHINDA	AQUA	74.80200	30.15900	14:05:00	D	27.70
377	BATHINDA	BATHINDA	AQUA	75.03200	30.15900	14:05:00	D	15.00
378	BATHINDA	BATHINDA	S-NPP	74.79590	30.15955	13:30:00	D	26.40
379	BATHINDA	BATHINDA	S-NPP	74.65493	30.15980	13:30:00	D	2.10
380	BATHINDA	BATHINDA	S-NPP	74.84135	30.15989	13:30:00	D	5.90
381	BATHINDA	BATHINDA	S-NPP	74.65895	30.16045	13:30:00	D	4.30
382	BATHINDA	BATHINDA	S-NPP	74.91144	30.16069	13:30:00	D	8.40
383	BATHINDA	BATHINDA	S-NPP	74.84935	30.16115	13:30:00	D	2.50
384	BATHINDA	BATHINDA	S-NPP	74.77446	30.16300	13:30:00	D	3.40
385	BATHINDA	BATHINDA	S-NPP	74.85667	30.16572	13:30:00	D	3.30
386	BATHINDA	BATHINDA	S-NPP	75.07919	30.16653	13:30:00	D	3.10
387	BATHINDA	BATHINDA	S-NPP	75.04195	30.16752	13:30:00	D	2.40
388	BATHINDA	BATHINDA	S-NPP	74.77709	30.17026	13:30:00	D	2.60
389	BATHINDA	BATHINDA	AQUA	74.81600	30.17100	14:05:00	D	16.70
390	BATHINDA	BATHINDA	S-NPP	75.06587	30.17126	13:30:00	D	4.70
391	BATHINDA	BATHINDA	AQUA	74.75300	30.17600	14:05:00	D	10.00
392	BATHINDA	BATHINDA	S-NPP	74.78372	30.17815	13:30:00	D	5.50
393	BATHINDA	BATHINDA	S-NPP	74.74593	30.18121	13:30:00	D	1.80

394	BATHINDA	BATHINDA	S-NPP	74.79875	30.18620	13:30:00	D	25.10
395	BATHINDA	BATHINDA	S-NPP	74.78935	30.19154	13:30:00	D	2.00
396	BATHINDA	BATHINDA	S-NPP	75.02451	30.19208	13:30:00	D	2.20
397	BATHINDA	BATHINDA	S-NPP	74.78465	30.19422	13:30:00	D	35.70
398	BATHINDA	BATHINDA	S-NPP	74.78867	30.19485	13:30:00	D	35.70
399	BATHINDA	BATHINDA	S-NPP	75.12225	30.19711	13:30:00	D	10.30
400	BATHINDA	BATHINDA	S-NPP	75.05175	30.19975	13:30:00	D	8.30
401	BATHINDA	BATHINDA	S-NPP	75.11758	30.19979	13:30:00	D	10.40
402	BATHINDA	BATHINDA	S-NPP	75.13750	30.20289	13:30:00	D	6.90
403	BATHINDA	BATHINDA	S-NPP	75.14547	30.20413	13:30:00	D	3.30
404	BATHINDA	BATHINDA	S-NPP	75.12021	30.20701	13:30:00	D	27.40
405	BATHINDA	BATHINDA	AQUA	74.87400	30.21100	14:05:00	D	10.50
406	BATHINDA	BATHINDA	S-NPP	74.82996	30.21509	13:30:00	D	2.90
407	BATHINDA	BATHINDA	AQUA	74.82600	30.21600	14:05:00	D	23.70
408	BATHINDA	BATHINDA	S-NPP	74.82927	30.21840	13:30:00	D	2.90
409	BATHINDA	BATHINDA	AQUA	74.87300	30.22100	14:05:00	D	37.20
410	BATHINDA	BATHINDA	S-NPP	74.82858	30.22170	13:30:00	D	7.70
411	BATHINDA	BATHINDA	S-NPP	74.87331	30.22536	13:30:00	D	18.60
412	BATHINDA	BATHINDA	S-NPP	75.09950	30.22765	13:30:00	D	1.80
413	BATHINDA	BATHINDA	AQUA	75.14900	30.22800	14:05:00	D	23.30
414	BATHINDA	BATHINDA	AQUA	74.74500	30.23000	14:05:00	D	9.10
415	BATHINDA	BATHINDA	S-NPP	75.13936	30.23385	13:30:00	D	2.80
416	BATHINDA	BATHINDA	S-NPP	75.15750	30.24608	13:30:00	D	7.00
417	BATHINDA	BATHINDA	S-NPP	75.10368	30.24790	13:30:00	D	11.70
418	BATHINDA	BATHINDA	S-NPP	75.10766	30.24853	13:30:00	D	11.70
419	BATHINDA	BATHINDA	AQUA	74.96500	30.25400	14:05:00	D	16.20
420	BATHINDA	BATHINDA	AQUA	75.11200	30.25800	14:05:00	D	35.80
421	BATHINDA	BATHINDA	S-NPP	75.05173	30.26024	13:30:00	D	9.80
422	BATHINDA	BATHINDA	S-NPP	75.11757	30.26030	13:30:00	D	3.50
423	BATHINDA	BATHINDA	S-NPP	74.90712	30.26144	13:30:00	D	2.90
424	BATHINDA	BATHINDA	AQUA	75.04500	30.26200	14:05:00	D	17.60
425	BATHINDA	BATHINDA	AQUA	74.97900	30.26600	14:05:00	D	43.90
426	BATHINDA	BATHINDA	AQUA	74.97200	30.26800	14:05:00	D	30.20

427	BATHINDA	BATHINDA	S-NPP	74.81019	30.27008	13:30:00	D	7.50
428	BATHINDA	BATHINDA	S-NPP	74.89706	30.27010	13:30:00	D	10.70
429	BATHINDA	BATHINDA	S-NPP	74.89636	30.27341	13:30:00	D	2.70
430	BATHINDA	BATHINDA	S-NPP	74.99505	30.27524	13:30:00	D	13.40
431	BATHINDA	BATHINDA	S-NPP	75.14275	30.27785	13:30:00	D	5.30
432	BATHINDA	BATHINDA	S-NPP	75.14673	30.27847	13:30:00	D	19.80
433	BATHINDA	BATHINDA	S-NPP	74.95634	30.28283	13:30:00	D	4.30
434	BATHINDA	BATHINDA	AQUA	74.79400	30.28300	14:05:00	D	13.50
435	BATHINDA	BATHINDA	S-NPP	74.80741	30.28332	13:30:00	D	1.40
436	BATHINDA	BATHINDA	S-NPP	74.80672	30.28663	13:30:00	D	3.90
437	BATHINDA	BATHINDA	AQUA	75.06800	30.28900	14:05:00	D	9.70
438	BATHINDA	BATHINDA	S-NPP	74.95497	30.28944	13:30:00	D	5.00
439	BATHINDA	BATHINDA	S-NPP	74.76502	30.28960	13:30:00	D	22.20
440	BATHINDA	BATHINDA	S-NPP	75.07352	30.29433	13:30:00	D	4.30
441	BATHINDA	BATHINDA	S-NPP	74.93692	30.29685	13:30:00	D	2.70
442	BATHINDA	BATHINDA	S-NPP	74.77166	30.29749	13:30:00	D	7.30
443	BATHINDA	BATHINDA	S-NPP	74.77566	30.29813	13:30:00	D	7.30
444	BATHINDA	BATHINDA	AQUA	74.95200	30.30000	14:05:00	D	61.10
445	BATHINDA	BATHINDA	AQUA	74.96800	30.30100	14:05:00	D	18.20
446	BATHINDA	BATHINDA	AQUA	74.77500	30.30300	14:05:00	D	24.40
447	BATHINDA	BATHINDA	AQUA	74.79100	30.30500	14:05:00	D	19.90
448	BATHINDA	BATHINDA	S-NPP	74.75283	30.30819	13:30:00	D	1.60
449	BATHINDA	BATHINDA	S-NPP	74.78962	30.31061	13:30:00	D	5.10
450	BATHINDA	BATHINDA	S-NPP	74.81437	30.31111	13:30:00	D	4.90
451	BATHINDA	BATHINDA	S-NPP	74.75213	30.31150	13:30:00	D	4.30
452	BATHINDA	BATHINDA	S-NPP	74.95416	30.31320	13:30:00	D	1.30
453	BATHINDA	BATHINDA	S-NPP	75.07342	30.31476	13:30:00	D	7.00
454	BATHINDA	BATHINDA	S-NPP	74.95389	30.31607	13:30:00	D	3.00
455	BATHINDA	BATHINDA	AQUA	74.80500	30.31700	14:05:00	D	17.20
456	BATHINDA	BATHINDA	AQUA	75.01400	30.31700	14:05:00	D	12.50
457	BATHINDA	BATHINDA	S-NPP	74.79626	30.31850	13:30:00	D	2.00
458	BATHINDA	BATHINDA	S-NPP	74.95720	30.32000	13:30:00	D	8.80
459	BATHINDA	BATHINDA	AQUA	74.86800	30.32400	14:05:00	D	30.60

460	BATHINDA	BATHINDA	S-NPP	74.81159	30.32435	13:30:00	D	1.50
461	BATHINDA	BATHINDA	S-NPP	74.94384	30.32472	13:30:00	D	7.50
462	BATHINDA	BATHINDA	S-NPP	74.78146	30.32983	13:30:00	D	15.90
463	BATHINDA	BATHINDA	S-NPP	74.92978	30.33275	13:30:00	D	10.00
464	BATHINDA	BATHINDA	S-NPP	74.99978	30.33352	13:30:00	D	2.60
465	BATHINDA	BATHINDA	S-NPP	75.11057	30.33418	13:30:00	D	7.70
466	BATHINDA	BATHINDA	AQUA	75.07800	30.33500	14:05:00	D	76.90
467	BATHINDA	BATHINDA	S-NPP	75.16376	30.33562	13:30:00	D	4.00
468	BATHINDA	BATHINDA	AQUA	75.09400	30.33700	14:05:00	D	14.10
469	BATHINDA	BATHINDA	S-NPP	75.10989	30.33748	13:30:00	D	7.70
470	BATHINDA	BATHINDA	S-NPP	74.89571	30.33763	13:30:00	D	2.30
471	BATHINDA	BATHINDA	S-NPP	75.00640	30.34138	13:30:00	D	4.50
472	BATHINDA	BATHINDA	AQUA	74.93000	30.34200	14:05:00	D	9.00
473	BATHINDA	BATHINDA	AQUA	74.94600	30.34300	14:05:00	D	11.80
474	BATHINDA	BATHINDA	S-NPP	75.10492	30.34315	13:30:00	D	3.80
475	BATHINDA	BATHINDA	S-NPP	74.91502	30.34409	13:30:00	D	2.90
476	BATHINDA	BATHINDA	S-NPP	74.87363	30.34439	13:30:00	D	6.70
477	BATHINDA	BATHINDA	S-NPP	74.94771	30.34581	13:30:00	D	5.10
478	BATHINDA	BATHINDA	S-NPP	75.10423	30.34645	13:30:00	D	1.70
479	BATHINDA	BATHINDA	S-NPP	74.88963	30.34692	13:30:00	D	4.20
480	BATHINDA	BATHINDA	AQUA	75.09300	30.34800	14:05:00	D	29.00
481	BATHINDA	BATHINDA	S-NPP	74.74850	30.34856	13:30:00	D	3.60
482	BATHINDA	BATHINDA	S-NPP	74.88094	30.34896	13:30:00	D	4.50
483	BATHINDA	BATHINDA	S-NPP	74.75252	30.34919	13:30:00	D	12.00
484	BATHINDA	BATHINDA	S-NPP	75.14479	30.34936	13:30:00	D	22.50
485	BATHINDA	BATHINDA	S-NPP	74.97169	30.34958	13:30:00	D	4.10
486	BATHINDA	BATHINDA	S-NPP	74.80206	30.35019	13:30:00	D	11.40
487	BATHINDA	BATHINDA	S-NPP	74.93434	30.35054	13:30:00	D	3.60
488	BATHINDA	BATHINDA	S-NPP	74.91765	30.35133	13:30:00	D	3.30
489	BATHINDA	BATHINDA	S-NPP	74.97101	30.35288	13:30:00	D	7.50
490	BATHINDA	BATHINDA	S-NPP	75.04097	30.35361	13:30:00	D	4.30
491	BATHINDA	BATHINDA	S-NPP	75.13147	30.35410	13:30:00	D	3.40
492	BATHINDA	BATHINDA	S-NPP	74.92496	30.35589	13:30:00	D	5.00

493	BATHINDA	BATHINDA	S-NPP	75.10220	30.35635	13:30:00	D	2.00
494	BATHINDA	BATHINDA	S-NPP	75.04028	30.35691	13:30:00	D	6.00
495	BATHINDA	BATHINDA	AQUA	75.17500	30.35700	14:05:00	D	90.40
496	BATHINDA	BATHINDA	AQUA	74.87300	30.35900	14:05:00	D	35.40
497	BATHINDA	BATHINDA	AQUA	74.87900	30.35900	14:05:00	D	21.90
498	BATHINDA	BATHINDA	S-NPP	74.93227	30.36045	13:30:00	D	8.70
499	BATHINDA	BATHINDA	S-NPP	75.05956	30.36333	13:30:00	D	2.50
500	BATHINDA	BATHINDA	AQUA	74.85600	30.36900	14:05:00	D	57.30
501	BATHINDA	BATHINDA	S-NPP	74.90151	30.36927	13:30:00	D	8.90
502	BATHINDA	BATHINDA	AQUA	74.87200	30.37000	14:05:00	D	39.20
503	BATHINDA	BATHINDA	S-NPP	75.12807	30.37061	13:30:00	D	3.20
504	BATHINDA	BATHINDA	S-NPP	74.86811	30.37085	13:30:00	D	21.90
505	BATHINDA	BATHINDA	S-NPP	74.82665	30.37116	13:30:00	D	15.90
506	BATHINDA	BATHINDA	S-NPP	74.90083	30.37258	13:30:00	D	8.90
507	BATHINDA	BATHINDA	S-NPP	74.97089	30.37333	13:30:00	D	1.50
508	BATHINDA	BATHINDA	S-NPP	74.86341	30.37352	13:30:00	D	21.90
509	BATHINDA	BATHINDA	S-NPP	74.94154	30.37556	13:30:00	D	4.10
510	BATHINDA	BATHINDA	AQUA	74.95100	30.37900	14:05:00	D	60.80
511	BATHINDA	BATHINDA	S-NPP	75.13868	30.37907	13:30:00	D	2.60
512	BATHINDA	BATHINDA	S-NPP	75.00412	30.39218	13:30:00	D	2.70
513	BATHINDA	BATHINDA	S-NPP	75.09869	30.39329	13:30:00	D	10.80
514	BATHINDA	RAMPURA PHUL	S-NPP	75.31444	30.11829	13:30:00	D	6.80
515	BATHINDA	RAMPURA PHUL	S-NPP	75.30845	30.12757	13:30:00	D	38.60
516	BATHINDA	RAMPURA PHUL	S-NPP	75.31242	30.12819	13:30:00	D	38.60
517	BATHINDA	RAMPURA PHUL	S-NPP	75.27064	30.13195	13:30:00	D	3.40
518	BATHINDA	RAMPURA PHUL	AQUA	75.31800	30.14400	14:05:00	D	23.10
519	BATHINDA	RAMPURA PHUL	AQUA	75.21600	30.14500	14:05:00	D	32.70
520	BATHINDA	RAMPURA PHUL	S-NPP	75.21466	30.14675	13:30:00	D	6.00
521	BATHINDA	RAMPURA PHUL	S-NPP	75.21864	30.14737	13:30:00	D	6.00
522	BATHINDA	RAMPURA PHUL	S-NPP	75.32031	30.14983	13:30:00	D	2.50
523	BATHINDA	RAMPURA PHUL	AQUA	75.21500	30.15600	14:05:00	D	17.60
524	BATHINDA	RAMPURA PHUL	S-NPP	75.32339	30.15680	13:30:00	D	4.30
525	BATHINDA	RAMPURA PHUL	AQUA	75.33300	30.15700	14:05:00	D	84.60

526	BATHINDA	RAMPURA PHUL	S-NPP	75.22060	30.15789	13:30:00	D	16.90
527	BATHINDA	RAMPURA PHUL	S-NPP	75.20011	30.15812	13:30:00	D	2.00
528	BATHINDA	RAMPURA PHUL	S-NPP	75.19943	30.16142	13:30:00	D	2.00
529	BATHINDA	RAMPURA PHUL	AQUA	75.19700	30.16500	14:05:00	D	31.00
530	BATHINDA	RAMPURA PHUL	S-NPP	75.25572	30.16675	13:30:00	D	4.00
531	BATHINDA	RAMPURA PHUL	S-NPP	75.28026	30.16715	13:30:00	D	34.90
532	BATHINDA	RAMPURA PHUL	S-NPP	75.34126	30.16977	13:30:00	D	4.30
533	BATHINDA	RAMPURA PHUL	AQUA	75.34800	30.17000	14:05:00	D	18.10
534	BATHINDA	RAMPURA PHUL	S-NPP	75.25505	30.17005	13:30:00	D	4.00
535	BATHINDA	RAMPURA PHUL	S-NPP	75.29152	30.17230	13:30:00	D	21.10
536	BATHINDA	RAMPURA PHUL	S-NPP	75.29085	30.17559	13:30:00	D	21.10
537	BATHINDA	RAMPURA PHUL	S-NPP	75.14226	30.17978	13:30:00	D	2.50
538	BATHINDA	RAMPURA PHUL	S-NPP	75.20722	30.18307	13:30:00	D	11.00
539	BATHINDA	RAMPURA PHUL	S-NPP	75.21120	30.18369	13:30:00	D	11.00
540	BATHINDA	RAMPURA PHUL	AQUA	75.27800	30.18500	14:05:00	D	28.80
541	BATHINDA	RAMPURA PHUL	S-NPP	75.16548	30.18680	13:30:00	D	2.70
542	BATHINDA	RAMPURA PHUL	AQUA	75.29500	30.18700	14:05:00	D	21.40
543	BATHINDA	RAMPURA PHUL	S-NPP	75.27885	30.19417	13:30:00	D	5.10
544	BATHINDA	RAMPURA PHUL	AQUA	75.36000	30.20500	14:05:00	D	14.80
545	BATHINDA	RAMPURA PHUL	S-NPP	75.26550	30.21934	13:30:00	D	3.70
546	BATHINDA	RAMPURA PHUL	S-NPP	75.19978	30.21938	13:30:00	D	6.90
547	BATHINDA	RAMPURA PHUL	S-NPP	75.24492	30.21956	13:30:00	D	10.70
548	BATHINDA	RAMPURA PHUL	S-NPP	75.24425	30.22287	13:30:00	D	10.70
549	BATHINDA	RAMPURA PHUL	S-NPP	75.23494	30.22824	13:30:00	D	11.50
550	BATHINDA	RAMPURA PHUL	S-NPP	75.28404	30.22902	13:30:00	D	2.80
551	BATHINDA	RAMPURA PHUL	AQUA	75.28300	30.23000	14:05:00	D	40.20
552	BATHINDA	RAMPURA PHUL	S-NPP	75.25881	30.23193	13:30:00	D	5.40
553	BATHINDA	RAMPURA PHUL	AQUA	75.30000	30.23200	14:05:00	D	57.20
554	BATHINDA	RAMPURA PHUL	S-NPP	75.30192	30.24199	13:30:00	D	3.00
555	BATHINDA	RAMPURA PHUL	S-NPP	75.25477	30.25173	13:30:00	D	4.80
556	BATHINDA	RAMPURA PHUL	S-NPP	75.25433	30.25430	13:30:00	D	4.10
557	BATHINDA	RAMPURA PHUL	S-NPP	75.29923	30.25519	13:30:00	D	3.80
558	BATHINDA	RAMPURA PHUL	S-NPP	75.28416	30.26913	13:30:00	D	35.30

559	BATHINDA	RAMPURA PHUL	S-NPP	75.27485	30.27450	13:30:00	D	1.30
560	BATHINDA	RAMPURA PHUL	S-NPP	75.26155	30.27926	13:30:00	D	13.00
561	BATHINDA	RAMPURA PHUL	S-NPP	75.27283	30.28440	13:30:00	D	2.40
562	BATHINDA	RAMPURA PHUL	AQUA	75.15800	30.28500	14:05:00	D	28.80
563	BATHINDA	RAMPURA PHUL	S-NPP	75.30534	30.28602	13:30:00	D	2.50
564	BATHINDA	RAMPURA PHUL	AQUA	75.16700	30.28800	14:05:00	D	20.10
565	BATHINDA	RAMPURA PHUL	S-NPP	75.16929	30.28879	13:30:00	D	7.60
566	BATHINDA	RAMPURA PHUL	S-NPP	75.24293	30.28999	13:30:00	D	2.70
567	BATHINDA	RAMPURA PHUL	S-NPP	75.18911	30.29187	13:30:00	D	9.70
568	BATHINDA	RAMPURA PHUL	S-NPP	75.24225	30.29329	13:30:00	D	3.60
569	BATHINDA	RAMPURA PHUL	AQUA	75.24100	30.29400	14:05:00	D	17.20
570	BATHINDA	RAMPURA PHUL	S-NPP	75.27081	30.29430	13:30:00	D	4.70
571	BATHINDA	RAMPURA PHUL	AQUA	75.25700	30.29600	14:05:00	D	19.20
572	BATHINDA	RAMPURA PHUL	S-NPP	75.27013	30.29760	13:30:00	D	16.20
573	BATHINDA	RAMPURA PHUL	S-NPP	75.20438	30.29764	13:30:00	D	3.40
574	BATHINDA	RAMPURA PHUL	S-NPP	75.18776	30.29847	13:30:00	D	10.40
575	BATHINDA	RAMPURA PHUL	AQUA	75.29100	30.30000	14:05:00	D	13.20
576	BATHINDA	RAMPURA PHUL	AQUA	75.30800	30.30100	14:05:00	D	11.10
577	BATHINDA	RAMPURA PHUL	S-NPP	75.15325	30.30674	13:30:00	D	4.30
578	BATHINDA	RAMPURA PHUL	S-NPP	75.28868	30.30728	13:30:00	D	12.20
579	BATHINDA	RAMPURA PHUL	S-NPP	75.16122	30.30797	13:30:00	D	8.60
580	BATHINDA	RAMPURA PHUL	S-NPP	75.14460	30.30880	13:30:00	D	6.20
581	BATHINDA	RAMPURA PHUL	S-NPP	75.28801	30.31058	13:30:00	D	12.20
582	BATHINDA	RAMPURA PHUL	S-NPP	75.15656	30.31066	13:30:00	D	8.60
583	BATHINDA	RAMPURA PHUL	S-NPP	75.22625	30.31124	13:30:00	D	3.60
584	BATHINDA	RAMPURA PHUL	S-NPP	75.16055	30.31128	13:30:00	D	8.60
585	BATHINDA	RAMPURA PHUL	S-NPP	75.23421	30.31248	13:30:00	D	3.60
586	BATHINDA	RAMPURA PHUL	S-NPP	75.31189	30.31426	13:30:00	D	16.80
587	BATHINDA	RAMPURA PHUL	S-NPP	75.15987	30.31458	13:30:00	D	4.40
588	BATHINDA	RAMPURA PHUL	S-NPP	75.23354	30.31578	13:30:00	D	3.60
589	BATHINDA	RAMPURA PHUL	S-NPP	75.19828	30.32735	13:30:00	D	6.00
590	BATHINDA	RAMPURA PHUL	S-NPP	75.23879	30.33021	13:30:00	D	4.90
591	BATHINDA	RAMPURA PHUL	S-NPP	75.23812	30.33352	13:30:00	D	3.10

592	BATHINDA	RAMPURA PHUL	S-NPP	75.31581	30.33529	13:30:00	D	5.40
593	BATHINDA	RAMPURA PHUL	S-NPP	75.25803	30.33659	13:30:00	D	2.70
594	BATHINDA	RAMPURA PHUL	S-NPP	75.20023	30.33787	13:30:00	D	3.30
595	BATHINDA	RAMPURA PHUL	S-NPP	75.22482	30.33827	13:30:00	D	6.10
596	BATHINDA	RAMPURA PHUL	S-NPP	75.20422	30.33849	13:30:00	D	3.30
597	BATHINDA	RAMPURA PHUL	S-NPP	75.22414	30.34157	13:30:00	D	6.10
598	BATHINDA	RAMPURA PHUL	S-NPP	75.21549	30.34364	13:30:00	D	2.20
599	BATHINDA	RAMPURA PHUL	AQUA	75.29500	30.34600	14:05:00	D	18.10
600	BATHINDA	RAMPURA PHUL	S-NPP	75.23541	30.34671	13:30:00	D	14.00
601	BATHINDA	RAMPURA PHUL	AQUA	75.31200	30.34800	14:05:00	D	43.70
602	BATHINDA	RAMPURA PHUL	S-NPP	75.28855	30.34811	13:30:00	D	2.10
603	BATHINDA	RAMPURA PHUL	S-NPP	75.25932	30.35041	13:30:00	D	3.00
604	BATHINDA	RAMPURA PHUL	S-NPP	75.19752	30.35107	13:30:00	D	7.70
605	BATHINDA	RAMPURA PHUL	S-NPP	75.27458	30.35616	13:30:00	D	1.80
606	BATHINDA	RAMPURA PHUL	S-NPP	75.18382	30.37926	13:30:00	D	3.90
607	BATHINDA	RAMPURA PHUL	S-NPP	75.27750	30.38355	13:30:00	D	4.70
608	BATHINDA	RAMPURA PHUL	S-NPP	75.17779	30.38855	13:30:00	D	1.40
609	BATHINDA	RAMPURA PHUL	S-NPP	75.27547	30.39345	13:30:00	D	19.60
610	BATHINDA	RAMPURA PHUL	AQUA	75.20300	30.39400	14:05:00	D	18.00
611	BATHINDA	RAMPURA PHUL	AQUA	75.21500	30.39400	14:05:00	D	9.50
612	BATHINDA	RAMPURA PHUL	S-NPP	75.14716	30.39742	13:30:00	D	3.20
613	BATHINDA	RAMPURA PHUL	S-NPP	75.19170	30.40092	13:30:00	D	4.40
614	BATHINDA	RAMPURA PHUL	S-NPP	75.17109	30.40113	13:30:00	D	4.40
615	BATHINDA	RAMPURA PHUL	S-NPP	75.25285	30.40357	13:30:00	D	18.90
616	BATHINDA	RAMPURA PHUL	AQUA	75.19600	30.40400	14:05:00	D	17.50
617	BATHINDA	RAMPURA PHUL	S-NPP	75.17440	30.40505	13:30:00	D	19.90
618	BATHINDA	RAMPURA PHUL	S-NPP	75.25947	30.41140	13:30:00	D	11.00
619	BATHINDA	RAMPURA PHUL	S-NPP	75.07795	30.41392	13:30:00	D	2.10
620	BATHINDA	RAMPURA PHUL	S-NPP	75.18034	30.41619	13:30:00	D	4.00
621	BATHINDA	RAMPURA PHUL	S-NPP	75.17966	30.41949	13:30:00	D	2.30
622	BATHINDA	RAMPURA PHUL	S-NPP	75.26940	30.42315	13:30:00	D	4.60
623	BATHINDA	RAMPURA PHUL	S-NPP	75.11719	30.42342	13:30:00	D	21.20
624	BATHINDA	RAMPURA PHUL	AQUA	75.07600	30.42500	14:05:00	D	15.70

625	BATHINDA	RAMPURA PHUL	S-NPP	75.11252	30.42610	13:30:00	D	17.20
626	BATHINDA	RAMPURA PHUL	S-NPP	75.11650	30.42672	13:30:00	D	21.20
627	BATHINDA	RAMPURA PHUL	S-NPP	75.16167	30.42692	13:30:00	D	9.80
628	BATHINDA	RAMPURA PHUL	AQUA	75.09300	30.42700	14:05:00	D	16.70
629	BATHINDA	RAMPURA PHUL	S-NPP	75.02923	30.43019	13:30:00	D	30.30
630	BATHINDA	RAMPURA PHUL	S-NPP	75.23879	30.43204	13:30:00	D	2.20
631	BATHINDA	RAMPURA PHUL	S-NPP	75.12244	30.43786	13:30:00	D	13.50
632	BATHINDA	RAMPURA PHUL	S-NPP	75.12643	30.43848	13:30:00	D	13.50
633	BATHINDA	RAMPURA PHUL	S-NPP	75.11777	30.44054	13:30:00	D	8.70
634	BATHINDA	RAMPURA PHUL	AQUA	75.12400	30.44100	14:05:00	D	34.80
635	BATHINDA	RAMPURA PHUL	S-NPP	75.12176	30.44116	13:30:00	D	13.50
636	BATHINDA	RAMPURA PHUL	S-NPP	75.12575	30.44178	13:30:00	D	13.50
637	BATHINDA	RAMPURA PHUL	S-NPP	75.12975	30.44240	13:30:00	D	2.90
638	BATHINDA	RAMPURA PHUL	S-NPP	75.05534	30.44375	13:30:00	D	13.70
639	BATHINDA	RAMPURA PHUL	AQUA	75.04100	30.44400	14:05:00	D	43.50
640	BATHINDA	RAMPURA PHUL	AQUA	75.15700	30.44500	14:05:00	D	33.60
641	BATHINDA	RAMPURA PHUL	S-NPP	75.06733	30.44562	13:30:00	D	7.80
642	BATHINDA	RAMPURA PHUL	S-NPP	75.12906	30.44571	13:30:00	D	5.10
643	BATHINDA	RAMPURA PHUL	AQUA	75.17400	30.44700	14:05:00	D	14.40
644	BATHINDA	RAMPURA PHUL	S-NPP	75.06265	30.44830	13:30:00	D	4.20
645	BATHINDA	RAMPURA PHUL	S-NPP	75.24738	30.45038	13:30:00	D	14.90
646	BATHINDA	RAMPURA PHUL	S-NPP	75.25137	30.45100	13:30:00	D	6.40
647	BATHINDA	RAMPURA PHUL	S-NPP	75.10325	30.45122	13:30:00	D	3.60
648	BATHINDA	RAMPURA PHUL	AQUA	75.03900	30.45500	14:05:00	D	35.00
649	BATHINDA	RAMPURA PHUL	S-NPP	75.14570	30.46463	13:30:00	D	2.00
650	BATHINDA	RAMPURA PHUL	AQUA	75.15200	30.47800	14:05:00	D	11.30
651	BATHINDA	RAMPURA PHUL	AQUA	75.14600	30.47900	14:05:00	D	11.80
652	BATHINDA	RAMPURA PHUL	S-NPP	75.26138	30.48254	13:30:00	D	6.90
653	BATHINDA	RAMPURA PHUL	S-NPP	75.15428	30.48299	13:30:00	D	9.20
654	BATHINDA	RAMPURA PHUL	S-NPP	75.26936	30.48377	13:30:00	D	5.00
655	BATHINDA	RAMPURA PHUL	S-NPP	75.22609	30.49411	13:30:00	D	2.00
656	BATHINDA	RAMPURA PHUL	S-NPP	75.11903	30.49455	13:30:00	D	4.40
657	BATHINDA	RAMPURA PHUL	AQUA	75.10900	30.49800	14:05:00	D	13.10

658	BATHINDA	RAMPURA PHUL	S-NPP	75.10500	30.50260	13:30:00	D	3.50
659	BATHINDA	RAMPURA PHUL	S-NPP	75.08766	30.50672	13:30:00	D	3.80
660	BATHINDA	RAMPURA PHUL	AQUA	75.17300	30.52700	14:05:00	D	21.60
661	BATHINDA	RAMPURA PHUL	S-NPP	75.12869	30.54715	13:30:00	D	8.70
662	BATHINDA	TALWANDI SABO	S-NPP	75.14327	29.80677	13:30:00	D	3.00
663	BATHINDA	TALWANDI SABO	S-NPP	75.14725	29.80739	13:30:00	D	3.00
664	BATHINDA	TALWANDI SABO	S-NPP	75.14259	29.81007	13:30:00	D	3.50
665	BATHINDA	TALWANDI SABO	S-NPP	75.14657	29.81070	13:30:00	D	3.50
666	BATHINDA	TALWANDI SABO	S-NPP	75.13979	29.84374	13:30:00	D	15.50
667	BATHINDA	TALWANDI SABO	S-NPP	75.17073	29.89289	13:30:00	D	5.70
668	BATHINDA	TALWANDI SABO	S-NPP	75.17006	29.89620	13:30:00	D	3.50
669	BATHINDA	TALWANDI SABO	AQUA	75.13300	29.93000	14:05:00	D	10.30
670	BATHINDA	TALWANDI SABO	S-NPP	75.08935	29.95127	13:30:00	D	6.00
671	BATHINDA	TALWANDI SABO	AQUA	75.04100	29.95600	14:05:00	D	10.40
672	BATHINDA	TALWANDI SABO	AQUA	75.23700	29.96500	14:05:00	D	37.80
673	BATHINDA	TALWANDI SABO	S-NPP	74.89699	29.96543	13:30:00	D	4.80
674	BATHINDA	TALWANDI SABO	S-NPP	75.23386	29.96700	13:30:00	D	3.70
675	BATHINDA	TALWANDI SABO	S-NPP	75.22855	29.97299	13:30:00	D	1.60
676	BATHINDA	TALWANDI SABO	S-NPP	75.15031	29.97443	13:30:00	D	5.90
677	BATHINDA	TALWANDI SABO	S-NPP	75.14565	29.97712	13:30:00	D	16.50
678	BATHINDA	TALWANDI SABO	AQUA	74.97200	29.98200	14:05:00	D	13.60
679	BATHINDA	TALWANDI SABO	S-NPP	75.20200	29.98249	13:30:00	D	10.80
680	BATHINDA	TALWANDI SABO	S-NPP	75.18144	29.98270	13:30:00	D	2.30
681	BATHINDA	TALWANDI SABO	S-NPP	75.22652	29.98289	13:30:00	D	2.50
682	BATHINDA	TALWANDI SABO	S-NPP	75.20597	29.98311	13:30:00	D	3.20
683	BATHINDA	TALWANDI SABO	AQUA	75.21700	29.98500	14:05:00	D	51.90
684	BATHINDA	TALWANDI SABO	S-NPP	75.18076	29.98600	13:30:00	D	5.60
685	BATHINDA	TALWANDI SABO	S-NPP	74.98745	29.98649	13:30:00	D	15.60
686	BATHINDA	TALWANDI SABO	S-NPP	75.19270	29.98786	13:30:00	D	3.50
687	BATHINDA	TALWANDI SABO	S-NPP	75.20657	30.00023	13:30:00	D	3.10
688	BATHINDA	TALWANDI SABO	S-NPP	74.93587	30.00117	13:30:00	D	7.30
689	BATHINDA	TALWANDI SABO	S-NPP	75.16942	30.00127	13:30:00	D	35.30
690	BATHINDA	TALWANDI SABO	S-NPP	75.21849	30.00209	13:30:00	D	1.60

691	BATHINDA	TALWANDI SABO	S-NPP	74.93118	30.00385	13:30:00	D	7.30
692	BATHINDA	TALWANDI SABO	AQUA	75.18100	30.00400	14:05:00	D	22.80
693	BATHINDA	TALWANDI SABO	AQUA	74.88400	30.00700	14:05:00	D	10.70
694	BATHINDA	TALWANDI SABO	AQUA	75.09900	30.00700	14:05:00	D	18.40
695	BATHINDA	TALWANDI SABO	S-NPP	74.93050	30.00716	13:30:00	D	2.50
696	BATHINDA	TALWANDI SABO	AQUA	75.11500	30.00800	14:05:00	D	23.40
697	BATHINDA	TALWANDI SABO	S-NPP	75.24166	30.00909	13:30:00	D	3.80
698	BATHINDA	TALWANDI SABO	S-NPP	74.99174	30.01000	13:30:00	D	2.90
699	BATHINDA	TALWANDI SABO	AQUA	75.18000	30.01500	14:05:00	D	36.80
700	BATHINDA	TALWANDI SABO	S-NPP	74.90378	30.01661	13:30:00	D	8.10
701	BATHINDA	TALWANDI SABO	S-NPP	75.16139	30.02047	13:30:00	D	1.70
702	BATHINDA	TALWANDI SABO	S-NPP	74.93176	30.02102	13:30:00	D	11.70
703	BATHINDA	TALWANDI SABO	AQUA	75.02600	30.02200	14:05:00	D	16.40
704	BATHINDA	TALWANDI SABO	S-NPP	75.11261	30.02217	13:30:00	D	8.10
705	BATHINDA	TALWANDI SABO	S-NPP	75.09203	30.02235	13:30:00	D	5.60
706	BATHINDA	TALWANDI SABO	S-NPP	75.16172	30.02304	13:30:00	D	1.80
707	BATHINDA	TALWANDI SABO	S-NPP	75.20979	30.02458	13:30:00	D	5.60
708	BATHINDA	TALWANDI SABO	S-NPP	75.25011	30.02744	13:30:00	D	3.70
709	BATHINDA	TALWANDI SABO	S-NPP	75.25409	30.02806	13:30:00	D	3.00
710	BATHINDA	TALWANDI SABO	S-NPP	75.02090	30.02824	13:30:00	D	3.10
711	BATHINDA	TALWANDI SABO	S-NPP	75.23364	30.02828	13:30:00	D	2.90
712	BATHINDA	TALWANDI SABO	AQUA	74.81700	30.03300	14:05:00	D	28.60
713	BATHINDA	TALWANDI SABO	S-NPP	75.15105	30.03500	13:30:00	D	10.30
714	BATHINDA	TALWANDI SABO	S-NPP	75.04812	30.03593	13:30:00	D	6.80
715	BATHINDA	TALWANDI SABO	S-NPP	75.07270	30.03638	13:30:00	D	17.90
716	BATHINDA	TALWANDI SABO	S-NPP	74.98558	30.03976	13:30:00	D	4.20
717	BATHINDA	TALWANDI SABO	AQUA	74.99100	30.04100	14:05:00	D	16.70
718	BATHINDA	TALWANDI SABO	S-NPP	74.99686	30.04494	13:30:00	D	7.60
719	BATHINDA	TALWANDI SABO	AQUA	74.92600	30.04500	14:05:00	D	10.90
720	BATHINDA	TALWANDI SABO	S-NPP	74.84823	30.04543	13:30:00	D	1.80
721	BATHINDA	TALWANDI SABO	S-NPP	74.93893	30.04607	13:30:00	D	2.40
722	BATHINDA	TALWANDI SABO	AQUA	74.94200	30.04700	14:05:00	D	9.70
723	BATHINDA	TALWANDI SABO	AQUA	75.05500	30.04700	14:05:00	D	18.20

724	BATHINDA	TALWANDI SABO	S-NPP	74.84753	30.04874	13:30:00	D	6.10
725	BATHINDA	TALWANDI SABO	S-NPP	75.13173	30.04902	13:30:00	D	7.80
726	BATHINDA	TALWANDI SABO	S-NPP	74.91758	30.04954	13:30:00	D	6.40
727	BATHINDA	TALWANDI SABO	AQUA	75.11900	30.05400	14:05:00	D	25.90
728	BATHINDA	TALWANDI SABO	S-NPP	74.92488	30.05411	13:30:00	D	4.50
729	BATHINDA	TALWANDI SABO	S-NPP	75.20867	30.05421	13:30:00	D	4.30
730	BATHINDA	TALWANDI SABO	S-NPP	75.23312	30.05460	13:30:00	D	5.20
731	BATHINDA	TALWANDI SABO	S-NPP	75.21663	30.05545	13:30:00	D	4.60
732	BATHINDA	TALWANDI SABO	S-NPP	74.94086	30.05662	13:30:00	D	9.10
733	BATHINDA	TALWANDI SABO	S-NPP	75.04334	30.05907	13:30:00	D	2.60
734	BATHINDA	TALWANDI SABO	AQUA	75.03600	30.06800	14:05:00	D	22.50
735	BATHINDA	TALWANDI SABO	S-NPP	75.20132	30.07010	13:30:00	D	2.30
736	BATHINDA	TALWANDI SABO	S-NPP	75.03992	30.07559	13:30:00	D	2.50
737	BATHINDA	TALWANDI SABO	S-NPP	75.12164	30.07813	13:30:00	D	4.40
738	BATHINDA	TALWANDI SABO	S-NPP	75.06306	30.10308	13:30:00	D	15.70
739	BATHINDA	TALWANDI SABO	S-NPP	75.18592	30.10518	13:30:00	D	1.20
740	BATHINDA	TALWANDI SABO	AQUA	75.12800	30.11100	14:05:00	D	32.70
741	BATHINDA	TALWANDI SABO	AQUA	75.14400	30.11300	14:05:00	D	21.40
742	BATHINDA	TALWANDI SABO	AQUA	75.13700	30.11400	14:05:00	D	47.70
743	BATHINDA	TALWANDI SABO	AQUA	75.27000	30.11600	14:05:00	D	18.40
744	BATHINDA	TALWANDI SABO	AQUA	75.27700	30.11600	14:05:00	D	21.10
745	BATHINDA	TALWANDI SABO	S-NPP	75.28593	30.11728	13:30:00	D	5.60
746	BATHINDA	TALWANDI SABO	S-NPP	75.18719	30.11901	13:30:00	D	31.10
747	BATHINDA	TALWANDI SABO	S-NPP	75.25143	30.12557	13:30:00	D	4.20
748	BATHINDA	TALWANDI SABO	S-NPP	75.23086	30.12579	13:30:00	D	1.80
749	BATHINDA	TALWANDI SABO	S-NPP	75.14845	30.12963	13:30:00	D	8.80
750	BATHINDA	TALWANDI SABO	S-NPP	75.23349	30.13301	13:30:00	D	2.60
751	FARIDKOT	FARIDKOT	S-NPP	74.78996	30.48743	13:30:00	D	5.00
752	FARIDKOT	FARIDKOT	S-NPP	74.79398	30.48806	13:30:00	D	5.00
753	FARIDKOT	FARIDKOT	S-NPP	74.80087	30.51930	13:30:00	D	27.50
754	FARIDKOT	FARIDKOT	AQUA	74.79000	30.52200	14:05:00	D	9.80
755	FARIDKOT	FARIDKOT	S-NPP	74.77733	30.53267	13:30:00	D	8.10
756	FARIDKOT	FARIDKOT	S-NPP	74.73909	30.53687	13:30:00	D	4.00

757	FARIDKOT	FARIDKOT	AQUA	74.85100	30.53900	14:05:00	D	12.40
758	FARIDKOT	FARIDKOT	S-NPP	74.73840	30.54018	13:30:00	D	5.90
759	FARIDKOT	FARIDKOT	S-NPP	74.72897	30.54553	13:30:00	D	5.80
760	FARIDKOT	FARIDKOT	S-NPP	74.72425	30.54820	13:30:00	D	4.70
761	FARIDKOT	FARIDKOT	S-NPP	74.72826	30.54884	13:30:00	D	5.80
762	FARIDKOT	FARIDKOT	S-NPP	74.86488	30.54990	13:30:00	D	3.30
763	FARIDKOT	FARIDKOT	S-NPP	74.72356	30.55151	13:30:00	D	4.20
764	FARIDKOT	FARIDKOT	S-NPP	74.90163	30.55226	13:30:00	D	4.30
765	FARIDKOT	FARIDKOT	S-NPP	74.86419	30.55320	13:30:00	D	3.10
766	FARIDKOT	FARIDKOT	S-NPP	74.90094	30.55556	13:30:00	D	4.30
767	FARIDKOT	FARIDKOT	S-NPP	74.73020	30.55940	13:30:00	D	23.50
768	FARIDKOT	FARIDKOT	S-NPP	74.84138	30.56327	13:30:00	D	34.80
769	FARIDKOT	FARIDKOT	AQUA	74.71900	30.57000	14:05:00	D	31.10
770	FARIDKOT	FARIDKOT	S-NPP	74.86806	30.57429	13:30:00	D	4.90
771	FARIDKOT	FARIDKOT	AQUA	74.87900	30.57500	14:05:00	D	10.70
772	FARIDKOT	FARIDKOT	AQUA	74.89500	30.57700	14:05:00	D	11.00
773	FARIDKOT	FARIDKOT	S-NPP	74.86736	30.57760	13:30:00	D	4.90
774	FARIDKOT	FARIDKOT	AQUA	74.82800	30.59200	14:05:00	D	16.10
775	FARIDKOT	FARIDKOT	AQUA	74.65200	30.59500	14:05:00	D	12.10
776	FARIDKOT	FARIDKOT	S-NPP	74.65566	30.59780	13:30:00	D	6.00
777	FARIDKOT	FARIDKOT	S-NPP	74.64149	30.60581	13:30:00	D	29.30
778	FARIDKOT	FARIDKOT	S-NPP	74.94006	30.60604	13:30:00	D	4.40
779	FARIDKOT	FARIDKOT	S-NPP	74.69118	30.60687	13:30:00	D	4.70
780	FARIDKOT	FARIDKOT	S-NPP	74.66966	30.61029	13:30:00	D	2.10
781	FARIDKOT	FARIDKOT	AQUA	74.77000	30.61200	14:05:00	D	12.40
782	FARIDKOT	FARIDKOT	AQUA	74.77600	30.62000	14:05:00	D	16.80
783	FARIDKOT	FARIDKOT	AQUA	74.76900	30.62300	14:05:00	D	34.10
784	FARIDKOT	FARIDKOT	S-NPP	74.62450	30.62707	13:30:00	D	6.10
785	FARIDKOT	FARIDKOT	S-NPP	74.79900	30.62736	13:30:00	D	4.00
786	FARIDKOT	FARIDKOT	AQUA	74.81600	30.62800	14:05:00	D	8.80
787	FARIDKOT	FARIDKOT	AQUA	74.72000	30.62900	14:05:00	D	20.00
788	FARIDKOT	FARIDKOT	S-NPP	74.88461	30.63403	13:30:00	D	4.30
789	FARIDKOT	FARIDKOT	S-NPP	74.72250	30.63577	13:30:00	D	2.20

790	FARIDKOT	FARIDKOT	S-NPP	74.69627	30.64188	13:30:00	D	7.60
791	FARIDKOT	FARIDKOT	S-NPP	74.70029	30.64252	13:30:00	D	35.20
792	FARIDKOT	FARIDKOT	S-NPP	74.62028	30.64694	13:30:00	D	5.20
793	FARIDKOT	FARIDKOT	S-NPP	74.69085	30.64786	13:30:00	D	2.70
794	FARIDKOT	FARIDKOT	S-NPP	74.89790	30.64976	13:30:00	D	1.40
795	FARIDKOT	FARIDKOT	AQUA	74.92700	30.65000	14:05:00	D	10.80
796	FARIDKOT	FARIDKOT	S-NPP	74.66058	30.65333	13:30:00	D	2.90
797	FARIDKOT	FARIDKOT	S-NPP	74.68071	30.65652	13:30:00	D	5.60
798	FARIDKOT	FARIDKOT	S-NPP	74.91254	30.65888	13:30:00	D	7.50
799	FARIDKOT	FARIDKOT	AQUA	74.70000	30.66000	14:05:00	D	15.10
800	FARIDKOT	FARIDKOT	S-NPP	74.87840	30.66376	13:30:00	D	6.60
801	FARIDKOT	FARIDKOT	S-NPP	74.88241	30.66439	13:30:00	D	6.60
802	FARIDKOT	FARIDKOT	S-NPP	74.89775	30.67021	13:30:00	D	4.30
803	FARIDKOT	FARIDKOT	S-NPP	74.86831	30.67242	13:30:00	D	5.60
804	FARIDKOT	FARIDKOT	AQUA	74.58600	30.68000	14:05:00	D	28.90
805	FARIDKOT	FARIDKOT	AQUA	74.58100	30.68200	14:05:00	D	23.90
806	FARIDKOT	FARIDKOT	S-NPP	74.88697	30.68217	13:30:00	D	2.20
807	FARIDKOT	FARIDKOT	S-NPP	74.63605	30.69051	13:30:00	D	4.30
808	FARIDKOT	FARIDKOT	S-NPP	74.61520	30.69063	13:30:00	D	33.70
809	FARIDKOT	FARIDKOT	S-NPP	74.70452	30.70131	13:30:00	D	9.50
810	FARIDKOT	FARIDKOT	AQUA	74.69400	30.70300	14:05:00	D	48.60
811	FARIDKOT	FARIDKOT	AQUA	74.68800	30.70400	14:05:00	D	30.90
812	FARIDKOT	FARIDKOT	AQUA	74.70300	30.70600	14:05:00	D	26.50
813	FARIDKOT	FARIDKOT	AQUA	74.86900	30.71100	14:05:00	D	15.10
814	FARIDKOT	FARIDKOT	S-NPP	74.75612	30.71285	13:30:00	D	1.90
815	FARIDKOT	FARIDKOT	S-NPP	74.86803	30.71333	13:30:00	D	39.90
816	FARIDKOT	FARIDKOT	S-NPP	74.87606	30.71458	13:30:00	D	53.50
817	FARIDKOT	FARIDKOT	S-NPP	74.66866	30.71548	13:30:00	D	1.40
818	FARIDKOT	FARIDKOT	S-NPP	74.86734	30.71663	13:30:00	D	7.50
819	FARIDKOT	FARIDKOT	AQUA	74.51300	30.71900	14:05:00	D	8.10
820	FARIDKOT	FARIDKOT	AQUA	74.71700	30.71900	14:05:00	D	13.40
821	FARIDKOT	FARIDKOT	S-NPP	74.60541	30.71911	13:30:00	D	7.00
822	FARIDKOT	FARIDKOT	AQUA	74.73300	30.72000	14:05:00	D	15.90

823	FARIDKOT	FARIDKOT	AQUA	74.52800	30.72100	14:05:00	D	22.10
824	FARIDKOT	FARIDKOT	S-NPP	74.85392	30.72135	13:30:00	D	5.60
825	FARIDKOT	FARIDKOT	S-NPP	74.60874	30.72306	13:30:00	D	2.30
826	FARIDKOT	FARIDKOT	S-NPP	74.86458	30.72985	13:30:00	D	2.40
827	FARIDKOT	FARIDKOT	S-NPP	74.88464	30.73298	13:30:00	D	15.80
828	FARIDKOT	FARIDKOT	S-NPP	74.90469	30.73611	13:30:00	D	1.80
829	FARIDKOT	FARIDKOT	S-NPP	74.50880	30.74140	13:30:00	D	2.80
830	FARIDKOT	FARIDKOT	AQUA	74.47800	30.74800	14:05:00	D	77.30
831	FARIDKOT	FARIDKOT	AQUA	74.49300	30.75000	14:05:00	D	57.90
832	FARIDKOT	FARIDKOT	AQUA	74.68000	30.75900	14:05:00	D	25.60
833	FARIDKOT	FARIDKOT	AQUA	74.49200	30.76000	14:05:00	D	17.40
834	FARIDKOT	FARIDKOT	AQUA	74.69600	30.76000	14:05:00	D	12.90
835	FARIDKOT	FARIDKOT	AQUA	74.58200	30.78100	14:05:00	D	22.50
836	FARIDKOT	FARIDKOT	AQUA	74.57500	30.78500	14:05:00	D	21.40
837	FARIDKOT	FARIDKOT	S-NPP	74.67534	30.80202	13:30:00	D	23.20
838	FARIDKOT	JAITO	S-NPP	74.93021	30.37037	13:30:00	D	11.50
839	FARIDKOT	JAITO	S-NPP	74.92953	30.37367	13:30:00	D	1.60
840	FARIDKOT	JAITO	S-NPP	75.00811	30.39280	13:30:00	D	7.50
841	FARIDKOT	JAITO	S-NPP	75.00743	30.39610	13:30:00	D	7.50
842	FARIDKOT	JAITO	S-NPP	74.85387	30.39935	13:30:00	D	8.50
843	FARIDKOT	JAITO	S-NPP	74.94003	30.40262	13:30:00	D	4.00
844	FARIDKOT	JAITO	AQUA	74.86700	30.40300	14:05:00	D	11.90
845	FARIDKOT	JAITO	S-NPP	75.01405	30.40396	13:30:00	D	2.40
846	FARIDKOT	JAITO	S-NPP	74.99738	30.40476	13:30:00	D	3.50
847	FARIDKOT	JAITO	AQUA	74.88300	30.40500	14:05:00	D	11.20
848	FARIDKOT	JAITO	S-NPP	74.79318	30.41275	13:30:00	D	3.10
849	FARIDKOT	JAITO	S-NPP	74.97065	30.41423	13:30:00	D	2.80
850	FARIDKOT	JAITO	S-NPP	74.77174	30.41619	13:30:00	D	2.80
851	FARIDKOT	JAITO	S-NPP	74.80853	30.41859	13:30:00	D	5.70
852	FARIDKOT	JAITO	S-NPP	74.77034	30.42280	13:30:00	D	4.90
853	FARIDKOT	JAITO	S-NPP	74.76965	30.42611	13:30:00	D	4.90
854	FARIDKOT	JAITO	S-NPP	75.01256	30.43101	13:30:00	D	2.10
855	FARIDKOT	JAITO	S-NPP	75.01656	30.43163	13:30:00	D	2.70

856	FARIDKOT	JAITO	AQUA	74.92800	30.43200	14:05:00	D	31.90
857	FARIDKOT	JAITO	S-NPP	74.87196	30.43203	13:30:00	D	3.40
858	FARIDKOT	JAITO	S-NPP	74.87596	30.43266	13:30:00	D	4.70
859	FARIDKOT	JAITO	S-NPP	75.01209	30.43357	13:30:00	D	4.90
860	FARIDKOT	JAITO	S-NPP	74.97074	30.43391	13:30:00	D	21.80
861	FARIDKOT	JAITO	AQUA	74.94400	30.43400	14:05:00	D	45.30
862	FARIDKOT	JAITO	S-NPP	75.01608	30.43420	13:30:00	D	5.40
863	FARIDKOT	JAITO	AQUA	74.82900	30.44300	14:05:00	D	18.60
864	FARIDKOT	JAITO	S-NPP	74.91062	30.44494	13:30:00	D	4.30
865	FARIDKOT	JAITO	AQUA	74.84500	30.44500	14:05:00	D	27.80
866	FARIDKOT	JAITO	S-NPP	74.97668	30.44508	13:30:00	D	7.20
867	FARIDKOT	JAITO	AQUA	74.83800	30.44800	14:05:00	D	44.60
868	FARIDKOT	JAITO	S-NPP	74.76811	30.45322	13:30:00	D	2.00
869	FARIDKOT	JAITO	S-NPP	74.82567	30.45547	13:30:00	D	1.20
870	FARIDKOT	JAITO	S-NPP	74.84171	30.45800	13:30:00	D	14.10
871	FARIDKOT	JAITO	S-NPP	74.78347	30.45906	13:30:00	D	8.70
872	FARIDKOT	JAITO	AQUA	74.93200	30.46800	14:05:00	D	17.60
873	FARIDKOT	JAITO	S-NPP	74.89309	30.46949	13:30:00	D	5.30
874	FARIDKOT	JAITO	S-NPP	74.93851	30.46980	13:30:00	D	3.60
875	FARIDKOT	JAITO	S-NPP	74.99187	30.47133	13:30:00	D	1.90
876	FARIDKOT	JAITO	S-NPP	74.93782	30.47310	13:30:00	D	3.60
877	FARIDKOT	JAITO	S-NPP	75.02853	30.47365	13:30:00	D	6.30
878	FARIDKOT	JAITO	S-NPP	74.77197	30.47434	13:30:00	D	2.50
879	FARIDKOT	JAITO	S-NPP	74.92512	30.47453	13:30:00	D	9.30
880	FARIDKOT	JAITO	S-NPP	74.87832	30.48083	13:30:00	D	13.30
881	FARIDKOT	JAITO	S-NPP	74.95975	30.48677	13:30:00	D	2.50
882	FARIDKOT	JAITO	AQUA	74.91100	30.50000	14:05:00	D	23.40
883	FARIDKOT	JAITO	S-NPP	74.98833	30.50829	13:30:00	D	18.90
884	FARIDKOT	JAITO	S-NPP	74.99232	30.50891	13:30:00	D	22.90
885	FARIDKOT	JAITO	S-NPP	74.90885	30.51292	13:30:00	D	7.40
886	FARIDKOT	JAITO	S-NPP	74.85906	30.51825	13:30:00	D	4.20
887	FARIDKOT	JAITO	AQUA	74.99000	30.51900	14:05:00	D	116.80
888	FARIDKOT	JAITO	S-NPP	74.96420	30.52498	13:30:00	D	5.10

889	FARIDKOT	JAITO	S-NPP	74.96820	30.52561	13:30:00	D	5.10
890	FARIDKOT	JAITO	S-NPP	74.96751	30.52891	13:30:00	D	13.50
891	FARIDKOT	JAITO	S-NPP	74.99484	30.53658	13:30:00	D	6.20
892	FARIDKOT	JAITO	AQUA	74.95500	30.53800	14:05:00	D	18.80
893	FARIDKOT	JAITO	S-NPP	74.96581	30.54186	13:30:00	D	9.90
894	FARIDKOT	JAITO	S-NPP	74.93573	30.54737	13:30:00	D	3.10
895	FATEHGARH SAHIB	ALMOH	S-NPP	76.15350	30.54613	13:30:00	D	11.50
896	FATEHGARH SAHIB	ALMOH	S-NPP	76.15286	30.54944	13:30:00	D	11.50
897	FATEHGARH SAHIB	ALMOH	S-NPP	76.15688	30.55003	13:30:00	D	11.50
898	FATEHGARH SAHIB	ALMOH	S-NPP	76.12347	30.55192	13:30:00	D	3.00
899	FATEHGARH SAHIB	ALMOH	AQUA	76.10900	30.57200	14:05:00	D	25.70
900	FATEHGARH SAHIB	ALMOH	S-NPP	76.19251	30.57912	13:30:00	D	11.50
901	FATEHGARH SAHIB	ALMOH	S-NPP	76.12951	30.62683	13:30:00	D	2.20
902	FATEHGARH SAHIB	ALMOH	S-NPP	76.25747	30.62850	13:30:00	D	3.30
903	FATEHGARH SAHIB	ALMOH	S-NPP	76.18931	30.65945	13:30:00	D	1.90
904	FATEHGARH SAHIB	ALMOH	AQUA	76.21500	30.66700	14:05:00	D	10.20
905	FATEHGARH SAHIB	ALMOH	AQUA	76.23500	30.66900	14:05:00	D	20.00
906	FATEHGARH SAHIB	BASSI PATHANAN	S-NPP	76.38638	30.69157	13:30:00	D	4.30
907	FATEHGARH SAHIB	BASSI PATHANAN	S-NPP	76.39043	30.69216	13:30:00	D	2.80
908	FATEHGARH SAHIB	BASSI PATHANAN	S-NPP	76.34484	30.71285	13:30:00	D	3.50
909	FATEHGARH SAHIB	BASSI PATHANAN	S-NPP	76.39275	30.72324	13:30:00	D	2.20
910	FATEHGARH SAHIB	BASSI PATHANAN	S-NPP	76.39680	30.72382	13:30:00	D	2.20
911	FATEHGARH SAHIB	FATEHGARH SAHIB	S-NPP	76.39678	30.46308	13:30:00	D	2.50
912	FATEHGARH SAHIB	FATEHGARH SAHIB	S-NPP	76.39210	30.46582	13:30:00	D	7.00
913	FATEHGARH SAHIB	FATEHGARH SAHIB	S-NPP	76.35858	30.46776	13:30:00	D	9.50
914	FATEHGARH SAHIB	FATEHGARH SAHIB	S-NPP	76.36664	30.46894	13:30:00	D	40.90
915	FATEHGARH SAHIB	FATEHGARH SAHIB	S-NPP	76.36600	30.47225	13:30:00	D	40.90
916	FATEHGARH SAHIB	FATEHGARH SAHIB	S-NPP	76.40631	30.47812	13:30:00	D	3.70
917	FATEHGARH SAHIB	FATEHGARH SAHIB	S-NPP	76.41374	30.48261	13:30:00	D	14.60
918	FATEHGARH SAHIB	FATEHGARH SAHIB	S-NPP	76.40375	30.49140	13:30:00	D	8.10
919	FATEHGARH SAHIB	FATEHGARH SAHIB	S-NPP	76.34942	30.49371	13:30:00	D	3.70
920	FATEHGARH SAHIB	FATEHGARH SAHIB	S-NPP	76.47112	30.50801	13:30:00	D	2.70
921	FATEHGARH SAHIB	FATEHGARH SAHIB	AQUA	76.42300	30.50900	14:05:00	D	11.70

922	FATEHGARH SAHIB	FATEHGARH SAHIB	S-NPP	76.39458	30.51737	13:30:00	D	5.00
923	FATEHGARH SAHIB	FATEHGARH SAHIB	S-NPP	76.41213	30.53609	13:30:00	D	9.30
924	FATEHGARH SAHIB	FATEHGARH SAHIB	S-NPP	76.39021	30.56364	13:30:00	D	3.30
925	FATEHGARH SAHIB	FATEHGARH SAHIB	AQUA	76.53800	30.58200	14:05:00	D	16.50
926	FATEHGARH SAHIB	FATEHGARH SAHIB	AQUA	76.31100	30.59700	14:05:00	D	12.60
927	FATEHGARH SAHIB	FATEHGARH SAHIB	S-NPP	76.41208	30.60096	13:30:00	D	1.00
928	FATEHGARH SAHIB	FATEHGARH SAHIB	S-NPP	76.34571	30.62201	13:30:00	D	14.30
929	FATEHGARH SAHIB	FATEHGARH SAHIB	S-NPP	76.32829	30.62630	13:30:00	D	2.00
930	FATEHGARH SAHIB	FATEHGARH SAHIB	AQUA	76.44200	30.62700	14:05:00	D	21.90
931	FATEHGARH SAHIB	FATEHGARH SAHIB	S-NPP	76.48920	30.63263	13:30:00	D	3.40
932	FATEHGARH SAHIB	FATEHGARH SAHIB	S-NPP	76.35789	30.66696	13:30:00	D	1.10
933	FATEHGARH SAHIB	KHAMANOH	AQUA	76.30000	30.74100	14:05:00	D	19.50
934	FATEHGARH SAHIB	KHAMANOH	S-NPP	76.32253	30.79066	13:30:00	D	1.50
935	FATEHGARH SAHIB	KHAMANOH	S-NPP	76.31591	30.80335	13:30:00	D	2.30
936	FATEHGARH SAHIB	KHAMANOH	S-NPP	76.30736	30.82600	13:30:00	D	4.50
937	FATEHGARH SAHIB	KHAMANOH	S-NPP	76.30672	30.82932	13:30:00	D	4.50
938	FAZILKA	ABOHAR	S-NPP	74.44347	30.01178	13:30:00	D	2.50
939	FAZILKA	ABOHAR	S-NPP	74.43268	30.02587	13:30:00	D	9.30
940	FAZILKA	ABOHAR	AQUA	74.17800	30.09300	14:05:00	D	9.10
941	FAZILKA	ABOHAR	S-NPP	74.24392	30.10349	13:30:00	D	4.40
942	FAZILKA	ABOHAR	AQUA	74.26100	30.12300	14:05:00	D	12.30
943	FAZILKA	ABOHAR	S-NPP	74.21661	30.17160	13:30:00	D	2.30
944	FAZILKA	ABOHAR	S-NPP	74.09761	30.17301	13:30:00	D	9.50
945	FAZILKA	ABOHAR	S-NPP	74.10172	30.17367	13:30:00	D	9.00
946	FAZILKA	ABOHAR	S-NPP	74.09689	30.17635	13:30:00	D	9.50
947	FAZILKA	ABOHAR	S-NPP	74.10100	30.17702	13:30:00	D	9.00
948	FAZILKA	ABOHAR	S-NPP	74.19595	30.18899	13:30:00	D	5.10
949	FAZILKA	ABOHAR	AQUA	74.18500	30.19600	14:05:00	D	14.70
950	FAZILKA	ABOHAR	AQUA	74.31000	30.24200	14:05:00	D	9.30
951	FAZILKA	FAZILKA	S-NPP	74.16530	30.19605	13:30:00	D	4.70
952	FAZILKA	FAZILKA	S-NPP	73.99910	30.21722	13:30:00	D	4.30
953	FAZILKA	FAZILKA	AQUA	74.26200	30.26800	14:05:00	D	7.90
954	FAZILKA	FAZILKA	S-NPP	74.29328	30.26875	13:30:00	D	12.60

955	FAZILKA	FAZILKA	S-NPP	74.25782	30.27680	13:30:00	D	5.00
956	FAZILKA	FAZILKA	S-NPP	74.02023	30.29806	13:30:00	D	1.80
957	FAZILKA	FAZILKA	S-NPP	73.97612	30.30466	13:30:00	D	3.50
958	FAZILKA	FAZILKA	S-NPP	73.95935	30.32273	13:30:00	D	12.30
959	FAZILKA	FAZILKA	S-NPP	73.92457	30.34480	13:30:00	D	2.30
960	FAZILKA	FAZILKA	S-NPP	74.01755	30.34963	13:30:00	D	1.70
961	FAZILKA	FAZILKA	S-NPP	74.15519	30.36173	13:30:00	D	2.00
962	FAZILKA	FAZILKA	S-NPP	74.34756	30.38947	13:30:00	D	9.40
963	FAZILKA	FAZILKA	AQUA	74.35700	30.39100	14:05:00	D	37.90
964	FAZILKA	FAZILKA	S-NPP	74.35497	30.39411	13:30:00	D	18.40
965	FAZILKA	FAZILKA	AQUA	74.34900	30.39600	14:05:00	D	17.50
966	FAZILKA	FAZILKA	S-NPP	74.35426	30.39744	13:30:00	D	8.60
967	FAZILKA	FAZILKA	S-NPP	74.15596	30.42239	13:30:00	D	11.80
968	FAZILKA	FAZILKA	AQUA	74.00900	30.42300	14:05:00	D	7.50
969	FAZILKA	FAZILKA	S-NPP	74.23908	30.42907	13:30:00	D	3.70
970	FAZILKA	FAZILKA	S-NPP	74.06456	30.45239	13:30:00	D	2.30
971	FAZILKA	JALALABAD	S-NPP	74.24486	30.46105	13:30:00	D	2.30
972	FAZILKA	JALALABAD	S-NPP	74.33179	30.46825	13:30:00	D	24.20
973	FAZILKA	JALALABAD	S-NPP	74.27673	30.46967	13:30:00	D	5.80
974	FAZILKA	JALALABAD	S-NPP	74.28416	30.47431	13:30:00	D	6.80
975	FAZILKA	JALALABAD	S-NPP	74.27938	30.47698	13:30:00	D	2.60
976	FAZILKA	JALALABAD	S-NPP	74.27866	30.48031	13:30:00	D	2.40
977	FAZILKA	JALALABAD	AQUA	74.35400	30.53000	14:05:00	D	9.00
978	FAZILKA	JALALABAD	S-NPP	74.27040	30.53921	13:30:00	D	5.40
979	FAZILKA	JALALABAD	S-NPP	74.11735	30.56259	13:30:00	D	1.30
980	FAZILKA	JALALABAD	S-NPP	74.31545	30.58439	13:30:00	D	1.80
981	FAZILKA	JALALABAD	S-NPP	74.32672	30.61029	13:30:00	D	1.40
982	FAZILKA	JALALABAD	S-NPP	74.38096	30.61214	13:30:00	D	6.20
983	FAZILKA	JALALABAD	S-NPP	74.27501	30.61573	13:30:00	D	3.70
984	FAZILKA	JALALABAD	S-NPP	74.44917	30.62651	13:30:00	D	3.10
985	FAZILKA	JALALABAD	S-NPP	74.45322	30.62716	13:30:00	D	18.30
986	FAZILKA	JALALABAD	S-NPP	74.25104	30.62909	13:30:00	D	1.80
987	FAZILKA	JALALABAD	S-NPP	74.39768	30.63200	13:30:00	D	9.60

988	FAZILKA	JALALABAD	S-NPP	74.25032	30.63242	13:30:00	D	4.50
989	FAZILKA	JALALABAD	S-NPP	74.40173	30.63265	13:30:00	D	7.80
990	FAZILKA	JALALABAD	S-NPP	74.36784	30.63409	13:30:00	D	3.10
991	FAZILKA	JALALABAD	S-NPP	74.37191	30.63474	13:30:00	D	3.10
992	FAZILKA	JALALABAD	AQUA	74.28700	30.63600	14:05:00	D	7.60
993	FAZILKA	JALALABAD	AQUA	74.34600	30.64300	14:05:00	D	8.20
994	FAZILKA	JALALABAD	S-NPP	74.46516	30.64966	13:30:00	D	4.00
995	FAZILKA	JALALABAD	S-NPP	74.32146	30.65636	13:30:00	D	11.00
996	FAZILKA	JALALABAD	S-NPP	74.32076	30.65969	13:30:00	D	11.00
997	FAZILKA	JALALABAD	AQUA	74.38300	30.66200	14:05:00	D	15.40
998	FAZILKA	JALALABAD	AQUA	74.33700	30.66800	14:05:00	D	9.50
999	FAZILKA	JALALABAD	AQUA	74.38800	30.66900	14:05:00	D	21.40
1000	FAZILKA	JALALABAD	S-NPP	74.34372	30.67028	13:30:00	D	2.90
1001	FAZILKA	JALALABAD	AQUA	74.41800	30.67300	14:05:00	D	13.00
1002	FAZILKA	JALALABAD	AQUA	74.41200	30.67600	14:05:00	D	36.80
1003	FAZILKA	JALALABAD	AQUA	74.36500	30.68100	14:05:00	D	31.10
1004	FAZILKA	JALALABAD	S-NPP	74.44515	30.68663	13:30:00	D	2.80
1005	FAZILKA	JALALABAD	S-NPP	74.46944	30.69053	13:30:00	D	5.70
1006	FAZILKA	JALALABAD	S-NPP	74.46873	30.69385	13:30:00	D	4.40
1007	FAZILKA	JALALABAD	AQUA	74.34700	30.70100	14:05:00	D	13.50
1008	FAZILKA	JALALABAD	S-NPP	74.30190	30.70825	13:30:00	D	14.30
1009	FAZILKA	JALALABAD	S-NPP	74.30118	30.71157	13:30:00	D	14.30
1010	FAZILKA	JALALABAD	S-NPP	74.26646	30.71630	13:30:00	D	10.90
1011	FAZILKA	JALALABAD	S-NPP	74.46378	30.71706	13:30:00	D	4.40
1012	FAZILKA	JALALABAD	S-NPP	74.26574	30.71963	13:30:00	D	10.90
1013	FAZILKA	JALALABAD	S-NPP	74.44617	30.72111	13:30:00	D	6.10
1014	FAZILKA	JALALABAD	S-NPP	74.30024	30.73550	13:30:00	D	2.40
1015	FAZILKA	JALALABAD	S-NPP	74.36196	30.74196	13:30:00	D	2.70
1016	FAZILKA	JALALABAD	S-NPP	74.44525	30.74498	13:30:00	D	5.50
1017	FAZILKA	JALALABAD	S-NPP	74.44454	30.74830	13:30:00	D	5.50
1018	FAZILKA	JALALABAD	S-NPP	74.46954	30.74886	13:30:00	D	2.10
1019	FAZILKA	JALALABAD	AQUA	74.29500	30.74900	14:05:00	D	15.70
1020	FAZILKA	JALALABAD	AQUA	74.31000	30.75100	14:05:00	D	45.90

1021	FAZILKA	JALALABAD	S-NPP	74.37678	30.75120	13:30:00	D	7.80
1022	FAZILKA	JALALABAD	AQUA	74.31700	30.75800	14:05:00	D	39.60
1023	FAZILKA	JALALABAD	S-NPP	74.44646	30.75890	13:30:00	D	3.90
1024	FAZILKA	JALALABAD	AQUA	74.47600	30.75900	14:05:00	D	16.50
1025	FAZILKA	JALALABAD	S-NPP	74.42072	30.76165	13:30:00	D	19.60
1026	FAZILKA	JALALABAD	S-NPP	74.31315	30.79435	13:30:00	D	13.50
1027	FIROZPUR	FIROZPUR	S-NPP	74.86018	30.75256	13:30:00	D	14.40
1028	FIROZPUR	FIROZPUR	S-NPP	74.49171	30.76268	13:30:00	D	11.70
1029	FIROZPUR	FIROZPUR	AQUA	74.88800	30.77000	14:05:00	D	36.90
1030	FIROZPUR	FIROZPUR	AQUA	74.90400	30.77100	14:05:00	D	21.80
1031	FIROZPUR	FIROZPUR	AQUA	74.46700	30.77400	14:05:00	D	34.30
1032	FIROZPUR	FIROZPUR	S-NPP	74.46793	30.77603	13:30:00	D	2.10
1033	FIROZPUR	FIROZPUR	S-NPP	74.47532	30.78064	13:30:00	D	2.90
1034	FIROZPUR	FIROZPUR	S-NPP	74.83319	30.78245	13:30:00	D	2.50
1035	FIROZPUR	FIROZPUR	S-NPP	74.90612	30.79045	13:30:00	D	1.90
1036	FIROZPUR	FIROZPUR	AQUA	74.88500	30.79200	14:05:00	D	23.20
1037	FIROZPUR	FIROZPUR	AQUA	74.35700	30.79400	14:05:00	D	9.70
1038	FIROZPUR	FIROZPUR	AQUA	74.49500	30.79800	14:05:00	D	17.10
1039	FIROZPUR	FIROZPUR	AQUA	74.32600	30.80200	14:05:00	D	22.30
1040	FIROZPUR	FIROZPUR	S-NPP	74.81227	30.80306	13:30:00	D	11.20
1041	FIROZPUR	FIROZPUR	S-NPP	74.54578	30.80423	13:30:00	D	2.60
1042	FIROZPUR	FIROZPUR	S-NPP	74.91940	30.80617	13:30:00	D	4.20
1043	FIROZPUR	FIROZPUR	S-NPP	74.81158	30.80636	13:30:00	D	11.20
1044	FIROZPUR	FIROZPUR	S-NPP	74.49041	30.80909	13:30:00	D	11.60
1045	FIROZPUR	FIROZPUR	S-NPP	74.85242	30.80935	13:30:00	D	3.10
1046	FIROZPUR	FIROZPUR	S-NPP	74.88122	30.81044	13:30:00	D	6.90
1047	FIROZPUR	FIROZPUR	S-NPP	74.85174	30.81265	13:30:00	D	3.10
1048	FIROZPUR	FIROZPUR	S-NPP	74.88052	30.81374	13:30:00	D	1.90
1049	FIROZPUR	FIROZPUR	S-NPP	74.47685	30.81378	13:30:00	D	22.00
1050	FIROZPUR	FIROZPUR	AQUA	74.76100	30.81500	14:05:00	D	12.20
1051	FIROZPUR	FIROZPUR	S-NPP	74.45114	30.81652	13:30:00	D	65.70
1052	FIROZPUR	FIROZPUR	AQUA	74.80900	30.82000	14:05:00	D	20.20
1053	FIROZPUR	FIROZPUR	S-NPP	74.84564	30.82194	13:30:00	D	5.00

1054	FIROZPUR	FIROZPUR	S-NPP	74.84966	30.82256	13:30:00	D	5.00
1055	FIROZPUR	FIROZPUR	S-NPP	74.64999	30.82424	13:30:00	D	3.60
1056	FIROZPUR	FIROZPUR	S-NPP	74.80340	30.82556	13:30:00	D	2.50
1057	FIROZPUR	FIROZPUR	S-NPP	74.46997	30.82639	13:30:00	D	2.60
1058	FIROZPUR	FIROZPUR	S-NPP	74.64929	30.82755	13:30:00	D	3.60
1059	FIROZPUR	FIROZPUR	S-NPP	74.37317	30.82805	13:30:00	D	3.40
1060	FIROZPUR	FIROZPUR	AQUA	74.67900	30.82900	14:05:00	D	18.00
1061	FIROZPUR	FIROZPUR	AQUA	74.38200	30.83000	14:05:00	D	10.90
1062	FIROZPUR	FIROZPUR	AQUA	74.69500	30.83000	14:05:00	D	16.90
1063	FIROZPUR	FIROZPUR	S-NPP	74.93462	30.83241	13:30:00	D	11.30
1064	FIROZPUR	FIROZPUR	S-NPP	74.33852	30.83280	13:30:00	D	2.60
1065	FIROZPUR	FIROZPUR	S-NPP	74.87237	30.83294	13:30:00	D	1.60
1066	FIROZPUR	FIROZPUR	S-NPP	74.68957	30.83393	13:30:00	D	2.60
1067	FIROZPUR	FIROZPUR	AQUA	74.52100	30.83400	14:05:00	D	8.60
1068	FIROZPUR	FIROZPUR	AQUA	74.84000	30.83400	14:05:00	D	17.50
1069	FIROZPUR	FIROZPUR	S-NPP	74.35072	30.83475	13:30:00	D	5.50
1070	FIROZPUR	FIROZPUR	AQUA	74.42800	30.83500	14:05:00	D	14.30
1071	FIROZPUR	FIROZPUR	AQUA	74.44300	30.83600	14:05:00	D	29.10
1072	FIROZPUR	FIROZPUR	S-NPP	74.85090	30.83640	13:30:00	D	27.20
1073	FIROZPUR	FIROZPUR	AQUA	74.56700	30.83900	14:05:00	D	27.60
1074	FIROZPUR	FIROZPUR	AQUA	74.58200	30.84000	14:05:00	D	15.30
1075	FIROZPUR	FIROZPUR	S-NPP	74.62158	30.84025	13:30:00	D	4.80
1076	FIROZPUR	FIROZPUR	S-NPP	74.65455	30.84206	13:30:00	D	4.40
1077	FIROZPUR	FIROZPUR	S-NPP	74.65385	30.84537	13:30:00	D	5.60
1078	FIROZPUR	FIROZPUR	S-NPP	74.71969	30.84895	13:30:00	D	14.50
1079	FIROZPUR	FIROZPUR	S-NPP	74.46835	30.85356	13:30:00	D	13.50
1080	FIROZPUR	FIROZPUR	S-NPP	74.50549	30.85604	13:30:00	D	8.80
1081	FIROZPUR	FIROZPUR	S-NPP	74.70551	30.85696	13:30:00	D	2.00
1082	FIROZPUR	FIROZPUR	S-NPP	74.86317	30.85787	13:30:00	D	15.20
1083	FIROZPUR	FIROZPUR	S-NPP	74.86248	30.86117	13:30:00	D	15.20
1084	FIROZPUR	FIROZPUR	S-NPP	74.52500	30.86258	13:30:00	D	7.50
1085	FIROZPUR	FIROZPUR	AQUA	74.90100	30.86300	14:05:00	D	24.00
1086	FIROZPUR	FIROZPUR	AQUA	74.91700	30.86500	14:05:00	D	45.50

1087	FIROZPUR	FIROZPUR	S-NPP	74.94273	30.87372	13:30:00	D	7.30
1088	FIROZPUR	FIROZPUR	AQUA	74.37000	30.87500	14:05:00	D	102.60
1089	FIROZPUR	FIROZPUR	S-NPP	74.94204	30.87702	13:30:00	D	19.50
1090	FIROZPUR	FIROZPUR	S-NPP	74.49244	30.87796	13:30:00	D	11.00
1091	FIROZPUR	FIROZPUR	S-NPP	74.81745	30.87799	13:30:00	D	8.60
1092	FIROZPUR	FIROZPUR	AQUA	74.85000	30.88000	14:05:00	D	12.10
1093	FIROZPUR	FIROZPUR	S-NPP	74.59631	30.88073	13:30:00	D	5.30
1094	FIROZPUR	FIROZPUR	S-NPP	74.70465	30.88074	13:30:00	D	9.60
1095	FIROZPUR	FIROZPUR	S-NPP	74.60035	30.88137	13:30:00	D	7.70
1096	FIROZPUR	FIROZPUR	S-NPP	74.86636	30.88225	13:30:00	D	5.40
1097	FIROZPUR	FIROZPUR	AQUA	74.78400	30.88400	14:05:00	D	8.40
1098	FIROZPUR	FIROZPUR	S-NPP	74.64877	30.88902	13:30:00	D	2.00
1099	FIROZPUR	FIROZPUR	S-NPP	74.73879	30.89636	13:30:00	D	13.40
1100	FIROZPUR	FIROZPUR	S-NPP	74.73810	30.89967	13:30:00	D	5.40
1101	FIROZPUR	FIROZPUR	AQUA	74.50600	30.90100	14:05:00	D	27.90
1102	FIROZPUR	FIROZPUR	S-NPP	74.80109	30.91638	13:30:00	D	2.40
1103	FIROZPUR	FIROZPUR	S-NPP	74.80371	30.92362	13:30:00	D	4.30
1104	FIROZPUR	FIROZPUR	S-NPP	74.67999	30.92410	13:30:00	D	4.20
1105	FIROZPUR	FIROZPUR	S-NPP	74.70414	30.92791	13:30:00	D	5.10
1106	FIROZPUR	FIROZPUR	AQUA	74.65900	30.92800	14:05:00	D	10.70
1107	FIROZPUR	FIROZPUR	AQUA	74.80400	30.93200	14:05:00	D	24.50
1108	FIROZPUR	FIROZPUR	AQUA	74.82000	30.93400	14:05:00	D	16.50
1109	FIROZPUR	FIROZPUR	S-NPP	74.43839	30.94044	13:30:00	D	27.50
1110	FIROZPUR	FIROZPUR	AQUA	74.80200	30.94300	14:05:00	D	58.80
1111	FIROZPUR	FIROZPUR	AQUA	74.81800	30.94500	14:05:00	D	55.80
1112	FIROZPUR	FIROZPUR	S-NPP	74.81278	30.94504	13:30:00	D	16.90
1113	FIROZPUR	FIROZPUR	S-NPP	74.81680	30.94567	13:30:00	D	16.90
1114	FIROZPUR	FIROZPUR	S-NPP	74.80807	30.94771	13:30:00	D	73.90
1115	FIROZPUR	FIROZPUR	S-NPP	74.81209	30.94834	13:30:00	D	16.90
1116	FIROZPUR	FIROZPUR	S-NPP	74.66965	30.95322	13:30:00	D	2.00
1117	FIROZPUR	FIROZPUR	AQUA	74.55400	30.95400	14:05:00	D	11.40
1118	FIROZPUR	FIROZPUR	S-NPP	74.64407	30.95601	13:30:00	D	16.80
1119	FIROZPUR	FIROZPUR	S-NPP	74.77242	30.95918	13:30:00	D	5.00

1120	FIROZPUR	FIROZPUR	S-NPP	74.64336	30.95931	13:30:00	D	7.50
1121	FIROZPUR	FIROZPUR	AQUA	74.78300	30.96300	14:05:00	D	19.50
1122	FIROZPUR	FIROZPUR	AQUA	74.73400	30.96900	14:05:00	D	23.80
1123	FIROZPUR	FIROZPUR	S-NPP	74.72869	30.96936	13:30:00	D	2.30
1124	FIROZPUR	FIROZPUR	S-NPP	74.79516	30.96957	13:30:00	D	20.60
1125	FIROZPUR	FIROZPUR	S-NPP	74.77837	30.97035	13:30:00	D	3.00
1126	FIROZPUR	FIROZPUR	AQUA	74.63000	30.97300	14:05:00	D	22.90
1127	FIROZPUR	FIROZPUR	AQUA	74.74300	30.97300	14:05:00	D	16.40
1128	FIROZPUR	FIROZPUR	S-NPP	74.80654	30.97477	13:30:00	D	1.50
1129	FIROZPUR	FIROZPUR	S-NPP	74.60143	30.98004	13:30:00	D	11.30
1130	FIROZPUR	FIROZPUR	AQUA	74.62900	30.98400	14:05:00	D	26.30
1131	FIROZPUR	FIROZPUR	S-NPP	74.59597	30.98602	13:30:00	D	27.40
1132	FIROZPUR	FIROZPUR	S-NPP	74.63302	30.98845	13:30:00	D	3.60
1133	FIROZPUR	FIROZPUR	S-NPP	74.59931	30.98997	13:30:00	D	27.40
1134	FIROZPUR	FIROZPUR	S-NPP	74.68140	30.99607	13:30:00	D	2.80
1135	FIROZPUR	FIROZPUR	AQUA	74.61000	31.00400	14:05:00	D	13.00
1136	FIROZPUR	FIROZPUR	S-NPP	74.66721	31.00409	13:30:00	D	2.20
1137	FIROZPUR	FIROZPUR	S-NPP	74.72031	31.00903	13:30:00	D	1.50
1138	FIROZPUR	FIROZPUR	S-NPP	74.71961	31.01233	13:30:00	D	9.50
1139	FIROZPUR	FIROZPUR	S-NPP	74.65704	31.01274	13:30:00	D	2.40
1140	FIROZPUR	FIROZPUR	S-NPP	74.81096	31.01299	13:30:00	D	7.30
1141	FIROZPUR	FIROZPUR	S-NPP	74.81497	31.01362	13:30:00	D	9.20
1142	FIROZPUR	FIROZPUR	S-NPP	74.77737	31.01456	13:30:00	D	1.50
1143	FIROZPUR	FIROZPUR	S-NPP	74.81428	31.01693	13:30:00	D	9.20
1144	FIROZPUR	FIROZPUR	AQUA	74.67100	31.02100	14:05:00	D	21.20
1145	FIROZPUR	FIROZPUR	S-NPP	74.78334	31.02573	13:30:00	D	12.10
1146	FIROZPUR	FIROZPUR	S-NPP	74.56162	31.03074	13:30:00	D	4.20
1147	FIROZPUR	FIROZPUR	S-NPP	74.77792	31.03171	13:30:00	D	10.60
1148	FIROZPUR	FIROZPUR	AQUA	74.78300	31.03300	14:05:00	D	26.40
1149	FIROZPUR	FIROZPUR	S-NPP	74.65659	31.03554	13:30:00	D	9.80
1150	FIROZPUR	FIROZPUR	S-NPP	74.74523	31.04953	13:30:00	D	29.80
1151	FIROZPUR	FIROZPUR	S-NPP	74.75189	31.05741	13:30:00	D	5.10
1152	FIROZPUR	FIROZPUR	S-NPP	74.78131	31.07568	13:30:00	D	5.30

1153	FIROZPUR	FIROZPUR	AQUA	74.80200	31.09200	14:05:00	D	13.90
1154	FIROZPUR	FIROZPUR	S-NPP	74.73145	31.09516	13:30:00	D	6.70
1155	FIROZPUR	FIROZPUR	S-NPP	74.82140	31.10243	13:30:00	D	17.90
1156	FIROZPUR	FIROZPUR	S-NPP	74.77365	31.11202	13:30:00	D	9.20
1157	FIROZPUR	ZIRA	S-NPP	75.35643	30.84980	13:30:00	D	4.30
1158	FIROZPUR	ZIRA	S-NPP	75.22836	30.85061	13:30:00	D	8.80
1159	FIROZPUR	ZIRA	S-NPP	75.24438	30.85306	13:30:00	D	6.40
1160	FIROZPUR	ZIRA	S-NPP	75.31841	30.85420	13:30:00	D	8.80
1161	FIROZPUR	ZIRA	S-NPP	75.31773	30.85750	13:30:00	D	8.80
1162	FIROZPUR	ZIRA	S-NPP	75.23434	30.86173	13:30:00	D	2.10
1163	FIROZPUR	ZIRA	S-NPP	75.10616	30.86242	13:30:00	D	3.30
1164	FIROZPUR	ZIRA	AQUA	75.36100	30.86400	14:05:00	D	31.90
1165	FIROZPUR	ZIRA	AQUA	75.36700	30.86500	14:05:00	D	20.90
1166	FIROZPUR	ZIRA	AQUA	75.27300	30.86700	14:05:00	D	12.90
1167	FIROZPUR	ZIRA	AQUA	75.16900	30.86800	14:05:00	D	20.40
1168	FIROZPUR	ZIRA	S-NPP	75.12550	30.86881	13:30:00	D	4.80
1169	FIROZPUR	ZIRA	S-NPP	75.33171	30.86984	13:30:00	D	2.80
1170	FIROZPUR	ZIRA	S-NPP	75.23230	30.87163	13:30:00	D	1.60
1171	FIROZPUR	ZIRA	S-NPP	75.12482	30.87211	13:30:00	D	7.10
1172	FIROZPUR	ZIRA	S-NPP	75.33104	30.87314	13:30:00	D	2.80
1173	FIROZPUR	ZIRA	S-NPP	75.27299	30.87447	13:30:00	D	3.00
1174	FIROZPUR	ZIRA	S-NPP	75.19356	30.87929	13:30:00	D	5.00
1175	FIROZPUR	ZIRA	S-NPP	75.03622	30.88145	13:30:00	D	4.50
1176	FIROZPUR	ZIRA	S-NPP	75.03554	30.88475	13:30:00	D	6.30
1177	FIROZPUR	ZIRA	AQUA	75.01400	30.88600	14:05:00	D	11.60
1178	FIROZPUR	ZIRA	S-NPP	75.11369	30.88665	13:30:00	D	6.40
1179	FIROZPUR	ZIRA	AQUA	75.35800	30.88700	14:05:00	D	13.20
1180	FIROZPUR	ZIRA	S-NPP	75.17951	30.88734	13:30:00	D	6.40
1181	FIROZPUR	ZIRA	S-NPP	74.91051	30.88915	13:30:00	D	10.20
1182	FIROZPUR	ZIRA	S-NPP	75.02213	30.88949	13:30:00	D	10.00
1183	FIROZPUR	ZIRA	S-NPP	75.30698	30.88987	13:30:00	D	11.50
1184	FIROZPUR	ZIRA	S-NPP	75.31097	30.89048	13:30:00	D	10.10
1185	FIROZPUR	ZIRA	AQUA	75.09700	30.89500	14:05:00	D	18.30

1186	FIROZPUR	ZIRA	AQUA	74.94500	30.90100	14:05:00	D	16.50
1187	FIROZPUR	ZIRA	S-NPP	74.87896	30.90127	13:30:00	D	12.90
1188	FIROZPUR	ZIRA	AQUA	74.95600	30.90300	14:05:00	D	31.10
1189	FIROZPUR	ZIRA	AQUA	74.96200	30.90300	14:05:00	D	22.00
1190	FIROZPUR	ZIRA	S-NPP	74.87827	30.90457	13:30:00	D	12.90
1191	FIROZPUR	ZIRA	S-NPP	74.99004	30.90495	13:30:00	D	4.60
1192	FIROZPUR	ZIRA	S-NPP	74.99405	30.90557	13:30:00	D	22.20
1193	FIROZPUR	ZIRA	S-NPP	75.03944	30.90580	13:30:00	D	3.40
1194	FIROZPUR	ZIRA	S-NPP	74.98398	30.91422	13:30:00	D	2.80
1195	FIROZPUR	ZIRA	S-NPP	75.05009	30.91426	13:30:00	D	2.40
1196	FIROZPUR	ZIRA	S-NPP	74.98798	30.91485	13:30:00	D	2.80
1197	FIROZPUR	ZIRA	S-NPP	74.85944	30.91527	13:30:00	D	2.10
1198	FIROZPUR	ZIRA	S-NPP	75.11556	30.91758	13:30:00	D	28.80
1199	FIROZPUR	ZIRA	AQUA	74.99300	30.91800	14:05:00	D	46.80
1200	FIROZPUR	ZIRA	S-NPP	75.01196	30.91857	13:30:00	D	3.70
1201	FIROZPUR	ZIRA	AQUA	75.00400	30.91900	14:05:00	D	48.70
1202	FIROZPUR	ZIRA	AQUA	74.90400	30.92000	14:05:00	D	15.00
1203	FIROZPUR	ZIRA	AQUA	75.01000	30.92000	14:05:00	D	36.10
1204	FIROZPUR	ZIRA	S-NPP	75.11488	30.92088	13:30:00	D	28.80
1205	FIROZPUR	ZIRA	S-NPP	75.25509	30.92203	13:30:00	D	5.20
1206	FIROZPUR	ZIRA	S-NPP	75.09348	30.92439	13:30:00	D	3.90
1207	FIROZPUR	ZIRA	S-NPP	74.90291	30.92546	13:30:00	D	8.60
1208	FIROZPUR	ZIRA	AQUA	75.08700	30.92700	14:05:00	D	19.50
1209	FIROZPUR	ZIRA	S-NPP	75.12153	30.92871	13:30:00	D	4.70
1210	FIROZPUR	ZIRA	S-NPP	75.00118	30.93053	13:30:00	D	2.60
1211	FIROZPUR	ZIRA	S-NPP	75.31913	30.93183	13:30:00	D	4.80
1212	FIROZPUR	ZIRA	S-NPP	74.88077	30.93224	13:30:00	D	21.10
1213	FIROZPUR	ZIRA	AQUA	75.03600	30.93300	14:05:00	D	22.00
1214	FIROZPUR	ZIRA	S-NPP	75.00451	30.93445	13:30:00	D	4.20
1215	FIROZPUR	ZIRA	S-NPP	75.36786	30.93586	13:30:00	D	3.20
1216	FIROZPUR	ZIRA	S-NPP	75.15288	30.93696	13:30:00	D	1.80
1217	FIROZPUR	ZIRA	S-NPP	75.35517	30.93733	13:30:00	D	4.50
1218	FIROZPUR	ZIRA	S-NPP	74.93295	30.94037	13:30:00	D	2.00

1219	FIROZPUR	ZIRA	S-NPP	74.91621	30.94117	13:30:00	D	1.70
1220	FIROZPUR	ZIRA	S-NPP	74.87467	30.94152	13:30:00	D	16.40
1221	FIROZPUR	ZIRA	S-NPP	74.82436	30.94390	13:30:00	D	3.10
1222	FIROZPUR	ZIRA	S-NPP	75.05193	30.94521	13:30:00	D	5.80
1223	FIROZPUR	ZIRA	S-NPP	74.99774	30.94703	13:30:00	D	6.30
1224	FIROZPUR	ZIRA	S-NPP	75.33245	30.94747	13:30:00	D	6.20
1225	FIROZPUR	ZIRA	S-NPP	74.99706	30.95033	13:30:00	D	6.30
1226	FIROZPUR	ZIRA	AQUA	75.22100	30.95200	14:05:00	D	17.50
1227	FIROZPUR	ZIRA	S-NPP	75.36449	30.95236	13:30:00	D	4.80
1228	FIROZPUR	ZIRA	S-NPP	74.90541	30.95313	13:30:00	D	11.40
1229	FIROZPUR	ZIRA	S-NPP	74.95027	30.95669	13:30:00	D	25.00
1230	FIROZPUR	ZIRA	AQUA	74.93200	30.95700	14:05:00	D	12.70
1231	FIROZPUR	ZIRA	AQUA	75.04900	30.95700	14:05:00	D	19.70
1232	FIROZPUR	ZIRA	S-NPP	75.01975	30.96066	13:30:00	D	8.10
1233	FIROZPUR	ZIRA	S-NPP	75.01907	30.96397	13:30:00	D	6.80
1234	FIROZPUR	ZIRA	S-NPP	75.02308	30.96458	13:30:00	D	5.70
1235	FIROZPUR	ZIRA	S-NPP	75.26698	30.96468	13:30:00	D	8.50
1236	FIROZPUR	ZIRA	S-NPP	75.29568	30.96567	13:30:00	D	4.40
1237	FIROZPUR	ZIRA	S-NPP	74.93257	30.96721	13:30:00	D	1.90
1238	FIROZPUR	ZIRA	S-NPP	74.89104	30.96754	13:30:00	D	12.60
1239	FIROZPUR	ZIRA	S-NPP	74.91583	30.96800	13:30:00	D	2.40
1240	FIROZPUR	ZIRA	S-NPP	75.31170	30.96812	13:30:00	D	9.10
1241	FIROZPUR	ZIRA	S-NPP	74.83939	30.97651	13:30:00	D	8.90
1242	FIROZPUR	ZIRA	S-NPP	75.16942	30.97694	13:30:00	D	33.40
1243	FIROZPUR	ZIRA	AQUA	75.35800	30.97700	14:05:00	D	13.80
1244	FIROZPUR	ZIRA	AQUA	74.81400	30.97800	14:05:00	D	11.50
1245	FIROZPUR	ZIRA	S-NPP	74.86349	30.98028	13:30:00	D	2.00
1246	FIROZPUR	ZIRA	S-NPP	75.25959	30.98056	13:30:00	D	5.30
1247	FIROZPUR	ZIRA	S-NPP	74.91307	30.98120	13:30:00	D	2.10
1248	FIROZPUR	ZIRA	S-NPP	75.03680	30.98341	13:30:00	D	33.80
1249	FIROZPUR	ZIRA	S-NPP	75.35374	30.98473	13:30:00	D	4.80
1250	FIROZPUR	ZIRA	AQUA	75.32100	30.98500	14:05:00	D	16.10
1251	FIROZPUR	ZIRA	AQUA	74.92700	30.99000	14:05:00	D	24.70

1252	FIROZPUR	ZIRA	AQUA	74.92000	30.99100	14:05:00	D	28.30
1253	FIROZPUR	ZIRA	AQUA	75.26800	30.99100	14:05:00	D	13.00
1254	FIROZPUR	ZIRA	S-NPP	74.87749	30.99270	13:30:00	D	12.20
1255	FIROZPUR	ZIRA	S-NPP	74.97651	30.99449	13:30:00	D	36.20
1256	FIROZPUR	ZIRA	S-NPP	75.26488	30.99498	13:30:00	D	7.60
1257	FIROZPUR	ZIRA	S-NPP	75.27290	30.99621	13:30:00	D	8.70
1258	FIROZPUR	ZIRA	S-NPP	74.95114	30.99736	13:30:00	D	5.80
1259	FIROZPUR	ZIRA	S-NPP	74.95515	30.99799	13:30:00	D	5.80
1260	FIROZPUR	ZIRA	S-NPP	74.85532	30.99947	13:30:00	D	2.60
1261	FIROZPUR	ZIRA	S-NPP	75.27222	30.99951	13:30:00	D	8.70
1262	FIROZPUR	ZIRA	S-NPP	75.27622	31.00012	13:30:00	D	8.70
1263	FIROZPUR	ZIRA	S-NPP	74.85462	31.00277	13:30:00	D	2.60
1264	FIROZPUR	ZIRA	S-NPP	74.99519	31.00421	13:30:00	D	1.60
1265	FIROZPUR	ZIRA	S-NPP	75.20183	31.00548	13:30:00	D	4.60
1266	FIROZPUR	ZIRA	AQUA	75.19600	31.00700	14:05:00	D	11.70
1267	FIROZPUR	ZIRA	S-NPP	75.06076	31.00756	13:30:00	D	4.00
1268	FIROZPUR	ZIRA	S-NPP	74.93634	31.00869	13:30:00	D	7.70
1269	FIROZPUR	ZIRA	S-NPP	75.00254	31.00875	13:30:00	D	1.70
1270	FIROZPUR	ZIRA	S-NPP	75.20116	31.00878	13:30:00	D	4.60
1271	FIROZPUR	ZIRA	AQUA	75.00100	31.01000	14:05:00	D	24.50
1272	FIROZPUR	ZIRA	AQUA	75.00800	31.01000	14:05:00	D	24.30
1273	FIROZPUR	ZIRA	S-NPP	75.20849	31.01330	13:30:00	D	12.00
1274	FIROZPUR	ZIRA	S-NPP	75.20781	31.01660	13:30:00	D	12.00
1275	FIROZPUR	ZIRA	S-NPP	74.86322	31.02116	13:30:00	D	4.60
1276	FIROZPUR	ZIRA	S-NPP	75.23919	31.02482	13:30:00	D	7.10
1277	FIROZPUR	ZIRA	S-NPP	74.88732	31.02492	13:30:00	D	8.90
1278	FIROZPUR	ZIRA	AQUA	75.15200	31.02600	14:05:00	D	16.10
1279	FIROZPUR	ZIRA	AQUA	75.15900	31.02600	14:05:00	D	15.30
1280	FIROZPUR	ZIRA	S-NPP	74.96168	31.02626	13:30:00	D	2.30
1281	FIROZPUR	ZIRA	S-NPP	75.23851	31.02811	13:30:00	D	7.10
1282	FIROZPUR	ZIRA	S-NPP	74.91143	31.02867	13:30:00	D	6.30
1283	FIROZPUR	ZIRA	AQUA	74.84900	31.02900	14:05:00	D	33.80
1284	FIROZPUR	ZIRA	S-NPP	75.08942	31.02901	13:30:00	D	5.30

1285	FIROZPUR	ZIRA	AQUA	74.86500	31.03000	14:05:00	D	19.80
1286	FIROZPUR	ZIRA	S-NPP	74.91074	31.03197	13:30:00	D	6.30
1287	FIROZPUR	ZIRA	AQUA	74.88200	31.03200	14:05:00	D	33.80
1288	FIROZPUR	ZIRA	S-NPP	75.08875	31.03231	13:30:00	D	5.30
1289	FIROZPUR	ZIRA	S-NPP	74.97226	31.03472	13:30:00	D	3.00
1290	FIROZPUR	ZIRA	S-NPP	75.12083	31.03726	13:30:00	D	22.40
1291	FIROZPUR	ZIRA	S-NPP	75.00037	31.03908	13:30:00	D	2.70
1292	FIROZPUR	ZIRA	S-NPP	75.00438	31.03970	13:30:00	D	2.70
1293	FIROZPUR	ZIRA	AQUA	75.04700	31.04900	14:05:00	D	15.70
1294	FIROZPUR	ZIRA	S-NPP	75.02307	31.04941	13:30:00	D	4.90
1295	FIROZPUR	ZIRA	S-NPP	75.05186	31.05045	13:30:00	D	4.60
1296	FIROZPUR	ZIRA	S-NPP	74.95608	31.05266	13:30:00	D	12.60
1297	FIROZPUR	ZIRA	S-NPP	75.02238	31.05271	13:30:00	D	2.80
1298	FIROZPUR	ZIRA	S-NPP	74.96411	31.05390	13:30:00	D	16.90
1299	FIROZPUR	ZIRA	AQUA	74.92800	31.05900	14:05:00	D	28.60
1300	FIROZPUR	ZIRA	S-NPP	75.09129	31.05994	13:30:00	D	7.90
1301	FIROZPUR	ZIRA	AQUA	74.82800	31.06000	14:05:00	D	16.20
1302	FIROZPUR	ZIRA	S-NPP	74.93804	31.06007	13:30:00	D	15.40
1303	FIROZPUR	ZIRA	S-NPP	75.00829	31.06074	13:30:00	D	12.10
1304	FIROZPUR	ZIRA	AQUA	74.84400	31.06200	14:05:00	D	22.60
1305	FIROZPUR	ZIRA	S-NPP	74.94469	31.06792	13:30:00	D	3.60
1306	FIROZPUR	ZIRA	S-NPP	75.04372	31.06963	13:30:00	D	11.60
1307	FIROZPUR	ZIRA	S-NPP	75.13473	31.07004	13:30:00	D	17.40
1308	FIROZPUR	ZIRA	S-NPP	75.06849	31.07005	13:30:00	D	4.80
1309	FIROZPUR	ZIRA	S-NPP	75.04774	31.07025	13:30:00	D	11.60
1310	FIROZPUR	ZIRA	S-NPP	74.94401	31.07122	13:30:00	D	3.60
1311	FIROZPUR	ZIRA	S-NPP	74.85247	31.07318	13:30:00	D	12.60
1312	FIROZPUR	ZIRA	S-NPP	75.13405	31.07333	13:30:00	D	17.40
1313	FIROZPUR	ZIRA	S-NPP	74.94364	31.07377	13:30:00	D	3.50
1314	FIROZPUR	ZIRA	S-NPP	74.95962	31.07625	13:30:00	D	1.70
1315	FIROZPUR	ZIRA	S-NPP	74.93021	31.07850	13:30:00	D	3.00
1316	FIROZPUR	ZIRA	S-NPP	74.93423	31.07913	13:30:00	D	2.60
1317	FIROZPUR	ZIRA	S-NPP	75.02893	31.08097	13:30:00	D	1.40

1318	FIROZPUR	ZIRA	S-NPP	74.86717	31.08230	13:30:00	D	1.00
1319	FIROZPUR	ZIRA	S-NPP	74.98234	31.08660	13:30:00	D	4.90
1320	FIROZPUR	ZIRA	S-NPP	74.88256	31.08811	13:30:00	D	1.90
1321	FIROZPUR	ZIRA	S-NPP	74.90736	31.08857	13:30:00	D	12.00
1322	FIROZPUR	ZIRA	S-NPP	74.97362	31.08865	13:30:00	D	3.60
1323	FIROZPUR	ZIRA	S-NPP	74.91138	31.08920	13:30:00	D	12.00
1324	FIROZPUR	ZIRA	S-NPP	74.97763	31.08928	13:30:00	D	3.60
1325	FIROZPUR	ZIRA	S-NPP	74.98164	31.08990	13:30:00	D	4.90
1326	FIROZPUR	ZIRA	S-NPP	74.90667	31.09187	13:30:00	D	12.00
1327	FIROZPUR	ZIRA	AQUA	74.91700	31.09200	14:05:00	D	17.30
1328	FIROZPUR	ZIRA	S-NPP	74.91069	31.09250	13:30:00	D	12.00
1329	FIROZPUR	ZIRA	AQUA	74.81800	31.09300	14:05:00	D	22.20
1330	FIROZPUR	ZIRA	AQUA	74.92300	31.09300	14:05:00	D	20.80
1331	FIROZPUR	ZIRA	AQUA	74.83400	31.09500	14:05:00	D	33.40
1332	FIROZPUR	ZIRA	S-NPP	74.83486	31.09771	13:30:00	D	66.90
1333	FIROZPUR	ZIRA	AQUA	75.10200	31.09900	14:05:00	D	22.00
1334	FIROZPUR	ZIRA	S-NPP	74.82210	31.09912	13:30:00	D	9.10
1335	FIROZPUR	ZIRA	S-NPP	75.02512	31.10005	13:30:00	D	14.70
1336	FIROZPUR	ZIRA	AQUA	75.10800	31.10100	14:05:00	D	20.40
1337	FIROZPUR	ZIRA	S-NPP	74.92538	31.10160	13:30:00	D	7.80
1338	FIROZPUR	ZIRA	S-NPP	74.92940	31.10223	13:30:00	D	8.50
1339	FIROZPUR	ZIRA	S-NPP	75.02042	31.10272	13:30:00	D	14.70
1340	FIROZPUR	ZIRA	AQUA	74.91600	31.10300	14:05:00	D	69.70
1341	FIROZPUR	ZIRA	S-NPP	74.92281	31.10382	02:12:00	N	0.40
1342	FIROZPUR	ZIRA	S-NPP	74.92802	31.10883	13:30:00	D	2.40
1343	FIROZPUR	ZIRA	S-NPP	74.93134	31.11275	13:30:00	D	3.50
1344	FIROZPUR	ZIRA	S-NPP	75.09668	31.11451	13:30:00	D	3.40
1345	FIROZPUR	ZIRA	S-NPP	74.83402	31.12145	13:30:00	D	12.70
1346	FIROZPUR	ZIRA	S-NPP	74.93260	31.12658	13:30:00	D	21.90
1347	FIROZPUR	ZIRA	S-NPP	75.05038	31.13801	13:30:00	D	1.00
1348	FIROZPUR	ZIRA	S-NPP	75.04430	31.14729	13:30:00	D	2.80
1349	GURDASPUR	BATALA	S-NPP	75.31573	31.64950	13:30:00	D	8.80
1350	GURDASPUR	BATALA	S-NPP	75.42783	31.71369	13:30:00	D	3.00

1351	GURDASPUR	BATALA	S-NPP	75.46690	31.72635	13:30:00	D	3.40
1352	GURDASPUR	BATALA	S-NPP	75.47896	31.72816	13:30:00	D	5.30
1353	GURDASPUR	BATALA	S-NPP	75.43590	31.73531	13:30:00	D	2.50
1354	GURDASPUR	BATALA	S-NPP	75.40085	31.76407	13:30:00	D	2.50
1355	GURDASPUR	BATALA	S-NPP	75.46218	31.76987	13:30:00	D	2.30
1356	GURDASPUR	BATALA	S-NPP	75.46622	31.77048	13:30:00	D	3.90
1357	GURDASPUR	BATALA	S-NPP	75.44061	31.77344	13:30:00	D	3.30
1358	GURDASPUR	BATALA	AQUA	75.35400	31.78400	14:05:00	D	10.90
1359	GURDASPUR	BATALA	S-NPP	75.46008	31.80016	13:30:00	D	2.30
1360	GURDASPUR	BATALA	S-NPP	75.35929	31.82510	13:30:00	D	2.60
1361	GURDASPUR	BATALA	S-NPP	75.16378	31.84318	13:30:00	D	5.80
1362	GURDASPUR	BATALA	AQUA	75.01800	31.85300	14:05:00	D	10.40
1363	GURDASPUR	BATALA	S-NPP	75.14083	31.85330	13:30:00	D	2.40
1364	GURDASPUR	BATALA	S-NPP	75.22305	31.85897	13:30:00	D	6.20
1365	GURDASPUR	BATALA	S-NPP	75.08864	31.86554	13:30:00	D	1.60
1366	GURDASPUR	BATALA	AQUA	74.97800	31.89400	14:05:00	D	10.30
1367	GURDASPUR	BATALA	S-NPP	74.92727	31.89870	13:30:00	D	3.00
1368	GURDASPUR	BATALA	S-NPP	75.11884	31.90076	13:30:00	D	2.50
1369	GURDASPUR	BATALA	S-NPP	75.11816	31.90406	13:30:00	D	2.50
1370	GURDASPUR	BATALA	S-NPP	75.02978	31.90760	13:30:00	D	5.10
1371	GURDASPUR	BATALA	S-NPP	75.01291	31.90842	13:30:00	D	5.30
1372	GURDASPUR	DERA BABA NANAK	S-NPP	75.12740	31.95990	13:30:00	D	7.90
1373	GURDASPUR	DERA BABA NANAK	S-NPP	75.12671	31.96320	13:30:00	D	7.70
1374	GURDASPUR	DERA BABA NANAK	S-NPP	75.10587	32.00703	13:30:00	D	1.90
1375	GURDASPUR	DERA BABA NANAK	S-NPP	75.10923	32.01094	13:30:00	D	6.40
1376	GURDASPUR	GURDASPUR	S-NPP	75.53497	31.80116	13:30:00	D	2.20
1377	GURDASPUR	GURDASPUR	S-NPP	75.44698	31.82463	13:30:00	D	1.00
1378	GURDASPUR	GURDASPUR	S-NPP	75.33432	31.84515	13:30:00	D	2.80
1379	GURDASPUR	GURDASPUR	S-NPP	75.37611	31.86505	13:30:00	D	2.20
1380	GURDASPUR	GURDASPUR	S-NPP	75.39095	31.87408	13:30:00	D	4.60
1381	GURDASPUR	GURDASPUR	S-NPP	75.25711	31.89790	13:30:00	D	1.50
1382	GURDASPUR	GURDASPUR	S-NPP	75.41051	31.90083	13:30:00	D	4.10
1383	GURDASPUR	GURDASPUR	S-NPP	75.36910	31.90114	13:30:00	D	2.20

1384	GURDASPUR	GURDASPUR	S-NPP	75.41027	31.90391	13:30:00	D	2.20
1385	GURDASPUR	GURDASPUR	S-NPP	75.39676	31.92910	13:30:00	D	2.30
1386	GURDASPUR	GURDASPUR	S-NPP	75.22128	31.92991	13:30:00	D	2.70
1387	GURDASPUR	GURDASPUR	S-NPP	75.45102	32.05558	13:30:00	D	1.20
1388	GURDASPUR	GURDASPUR	S-NPP	75.42531	32.07897	13:30:00	D	6.10
1389	GURDASPUR	GURDASPUR	AQUA	75.29300	32.10800	14:05:00	D	10.10
1390	GURDASPUR	GURDASPUR	S-NPP	75.30205	32.11119	13:30:00	D	13.40
1391	GURDASPUR	GURDASPUR	S-NPP	75.42515	32.12280	13:30:00	D	2.20
1392	HOSHIARPUR	DASUYA	S-NPP	75.65028	31.64178	13:30:00	D	2.00
1393	HOSHIARPUR	DASUYA	S-NPP	75.64761	31.65500	13:30:00	D	7.20
1394	HOSHIARPUR	DASUYA	S-NPP	75.54114	31.66636	13:30:00	D	3.50
1395	HOSHIARPUR	DASUYA	S-NPP	75.61463	31.69434	13:30:00	D	2.60
1396	HOSHIARPUR	DASUYA	AQUA	75.61100	31.72800	14:05:00	D	9.20
1397	HOSHIARPUR	DASUYA	S-NPP	75.56259	31.74744	13:30:00	D	6.10
1398	HOSHIARPUR	DASUYA	S-NPP	75.60920	31.78499	13:30:00	D	2.40
1399	HOSHIARPUR	DASUYA	S-NPP	75.59232	31.78588	13:30:00	D	4.30
1400	HOSHIARPUR	DASUYA	S-NPP	75.73166	31.84058	13:30:00	D	2.80
1401	HOSHIARPUR	DASUYA	S-NPP	75.58334	31.89260	13:30:00	D	3.70
1402	HOSHIARPUR	DASUYA	S-NPP	75.58740	31.89320	13:30:00	D	3.70
1403	HOSHIARPUR	GARHSHANKAR	S-NPP	76.19735	31.13769	13:30:00	D	10.70
1404	HOSHIARPUR	GARHSHANKAR	S-NPP	76.03400	31.27565	13:30:00	D	2.40
1405	HOSHIARPUR	HOSHIARPUR	S-NPP	75.78982	31.37535	13:30:00	D	3.10
1406	HOSHIARPUR	HOSHIARPUR	S-NPP	75.74882	31.54152	13:30:00	D	2.70
1407	HOSHIARPUR	MUKERIAN	S-NPP	75.64561	31.91545	13:30:00	D	2.00
1408	JALANDHAR	JALANDHAR I	S-NPP	75.70428	31.22020	13:30:00	D	1.90
1409	JALANDHAR	JALANDHAR I	S-NPP	75.62662	31.23582	13:30:00	D	1.90
1410	JALANDHAR	JALANDHAR I	S-NPP	75.64138	31.24483	13:30:00	D	1.70
1411	JALANDHAR	JALANDHAR I	S-NPP	75.70309	31.28806	13:30:00	D	2.80
1412	JALANDHAR	JALANDHAR I	S-NPP	75.72938	31.40722	13:30:00	D	4.30
1413	JALANDHAR	JALANDHAR II	S-NPP	75.59272	31.46770	13:30:00	D	1.40
1414	JALANDHAR	JALANDHAR II	S-NPP	75.59206	31.47100	13:30:00	D	4.70
1415	JALANDHAR	JALANDHAR II	AQUA	75.69900	31.47700	14:05:00	D	11.00
1416	JALANDHAR	JALANDHAR II	S-NPP	75.70645	31.50167	13:30:00	D	4.70

1417	JALANDHAR	JALANDHAR II	S-NPP	75.64989	31.59832	13:30:00	D	4.80
1418	JALANDHAR	NAKODAR	S-NPP	75.56278	30.99259	13:30:00	D	21.90
1419	JALANDHAR	NAKODAR	S-NPP	75.45656	31.00716	13:30:00	D	3.10
1420	JALANDHAR	NAKODAR	AQUA	75.47800	31.01200	14:05:00	D	19.10
1421	JALANDHAR	NAKODAR	S-NPP	75.43316	31.02061	13:30:00	D	9.60
1422	JALANDHAR	NAKODAR	S-NPP	75.50332	31.02103	13:30:00	D	4.00
1423	JALANDHAR	NAKODAR	S-NPP	75.50732	31.02164	13:30:00	D	3.80
1424	JALANDHAR	NAKODAR	S-NPP	75.45586	31.03086	13:30:00	D	7.00
1425	JALANDHAR	NAKODAR	AQUA	75.44900	31.04300	14:05:00	D	13.00
1426	JALANDHAR	NAKODAR	AQUA	75.45600	31.04500	14:05:00	D	10.70
1427	JALANDHAR	NAKODAR	S-NPP	75.44025	31.05204	13:30:00	D	7.30
1428	JALANDHAR	NAKODAR	S-NPP	75.42148	31.10361	13:30:00	D	2.60
1429	JALANDHAR	NAKODAR	S-NPP	75.42077	31.12731	13:30:00	D	1.90
1430	JALANDHAR	NAKODAR	S-NPP	75.46893	31.13460	13:30:00	D	2.00
1431	JALANDHAR	NAKODAR	S-NPP	75.38358	31.14819	13:30:00	D	2.00
1432	JALANDHAR	NAKODAR	AQUA	75.52000	31.15100	14:05:00	D	10.30
1433	JALANDHAR	NAKODAR	S-NPP	75.41969	31.15366	13:30:00	D	4.00
1434	JALANDHAR	NAKODAR	S-NPP	75.39558	31.17041	13:30:00	D	2.40
1435	JALANDHAR	NAKODAR	S-NPP	75.58099	31.17456	13:30:00	D	1.90
1436	JALANDHAR	NAKODAR	S-NPP	75.54282	31.17903	13:30:00	D	1.50
1437	JALANDHAR	NAKODAR	S-NPP	75.49126	31.18828	13:30:00	D	6.00
1438	JALANDHAR	NAKODAR	S-NPP	75.56961	31.18986	13:30:00	D	1.90
1439	JALANDHAR	NAKODAR	S-NPP	75.48257	31.19037	13:30:00	D	3.10
1440	JALANDHAR	NAKODAR	S-NPP	75.55287	31.19074	13:30:00	D	3.60
1441	JALANDHAR	NAKODAR	S-NPP	75.55220	31.19404	13:30:00	D	4.60
1442	JALANDHAR	PHILLAUR	S-NPP	75.56746	30.98990	13:30:00	D	2.40
1443	JALANDHAR	PHILLAUR	S-NPP	75.57481	30.99441	13:30:00	D	4.80
1444	JALANDHAR	PHILLAUR	S-NPP	75.56212	30.99590	13:30:00	D	21.90
1445	JALANDHAR	PHILLAUR	S-NPP	75.66503	30.99775	13:30:00	D	4.70
1446	JALANDHAR	PHILLAUR	S-NPP	75.67107	31.00886	13:30:00	D	20.00
1447	JALANDHAR	PHILLAUR	S-NPP	75.77738	31.01453	13:30:00	D	3.70
1448	JALANDHAR	PHILLAUR	S-NPP	75.81355	31.01990	13:30:00	D	3.10
1449	JALANDHAR	PHILLAUR	S-NPP	75.76803	31.01994	13:30:00	D	11.70

1450	JALANDHAR	PHILLAUR	S-NPP	75.87921	31.02283	13:30:00	D	17.80
1451	JALANDHAR	PHILLAUR	S-NPP	75.53539	31.02588	13:30:00	D	15.50
1452	JALANDHAR	PHILLAUR	S-NPP	75.53940	31.02648	13:30:00	D	24.60
1453	JALANDHAR	PHILLAUR	S-NPP	75.57549	31.03192	13:30:00	D	2.50
1454	JALANDHAR	PHILLAUR	S-NPP	75.61092	31.04065	13:30:00	D	4.60
1455	JALANDHAR	PHILLAUR	S-NPP	75.66376	31.04518	13:30:00	D	3.00
1456	JALANDHAR	PHILLAUR	S-NPP	75.59623	31.05204	13:30:00	D	2.60
1457	JALANDHAR	PHILLAUR	S-NPP	75.74803	31.05778	13:30:00	D	7.40
1458	JALANDHAR	PHILLAUR	S-NPP	75.75205	31.05838	13:30:00	D	7.40
1459	JALANDHAR	PHILLAUR	S-NPP	75.79963	31.06887	13:30:00	D	4.00
1460	JALANDHAR	PHILLAUR	S-NPP	75.80364	31.06947	13:30:00	D	4.30
1461	JALANDHAR	PHILLAUR	S-NPP	75.77016	31.07128	13:30:00	D	2.40
1462	JALANDHAR	PHILLAUR	S-NPP	75.56860	31.07141	13:30:00	D	9.20
1463	JALANDHAR	PHILLAUR	S-NPP	75.77418	31.07188	13:30:00	D	2.40
1464	JALANDHAR	PHILLAUR	S-NPP	75.62547	31.07654	13:30:00	D	11.90
1465	JALANDHAR	PHILLAUR	AQUA	75.80000	31.09200	14:05:00	D	9.10
1466	JALANDHAR	PHILLAUR	S-NPP	75.84731	31.09978	13:30:00	D	3.90
1467	JALANDHAR	PHILLAUR	S-NPP	75.67435	31.10086	13:30:00	D	2.80
1468	JALANDHAR	PHILLAUR	AQUA	75.81100	31.10100	14:05:00	D	10.30
1469	JALANDHAR	PHILLAUR	S-NPP	75.86263	31.11182	13:30:00	D	3.50
1470	JALANDHAR	PHILLAUR	S-NPP	75.55591	31.11371	13:30:00	D	2.20
1471	JALANDHAR	PHILLAUR	S-NPP	75.61950	31.12666	13:30:00	D	6.10
1472	JALANDHAR	PHILLAUR	S-NPP	75.64360	31.13027	13:30:00	D	2.10
1473	JALANDHAR	PHILLAUR	S-NPP	75.64761	31.13087	13:30:00	D	2.10
1474	JALANDHAR	PHILLAUR	S-NPP	75.65164	31.13148	13:30:00	D	3.40
1475	JALANDHAR	PHILLAUR	S-NPP	75.85735	31.13827	13:30:00	D	3.30
1476	JALANDHAR	PHILLAUR	S-NPP	75.61214	31.14256	13:30:00	D	4.60
1477	JALANDHAR	PHILLAUR	S-NPP	75.67376	31.14499	13:30:00	D	1.80
1478	JALANDHAR	PHILLAUR	S-NPP	75.80988	31.18909	13:30:00	D	5.00
1479	JALANDHAR	PHILLAUR	S-NPP	75.61853	31.19378	13:30:00	D	3.50
1480	JALANDHAR	PHILLAUR	S-NPP	75.65273	31.20910	13:30:00	D	2.60
1481	JALANDHAR	SHAHKOT	S-NPP	75.39111	31.00402	13:30:00	D	2.60
1482	JALANDHAR	SHAHKOT	AQUA	75.37100	31.01300	14:05:00	D	29.30

1483	JALANDHAR	SHAHKOT	S-NPP	75.40110	31.01575	13:30:00	D	11.60
1484	JALANDHAR	SHAHKOT	AQUA	75.34000	31.05600	14:05:00	D	16.10
1485	JALANDHAR	SHAHKOT	S-NPP	75.17757	31.06300	13:30:00	D	3.00
1486	JALANDHAR	SHAHKOT	S-NPP	75.40815	31.06758	13:30:00	D	33.60
1487	JALANDHAR	SHAHKOT	S-NPP	75.40748	31.07088	13:30:00	D	25.10
1488	JALANDHAR	SHAHKOT	AQUA	75.26800	31.07100	14:05:00	D	31.10
1489	JALANDHAR	SHAHKOT	S-NPP	75.27514	31.07114	13:30:00	D	6.10
1490	JALANDHAR	SHAHKOT	AQUA	75.40900	31.07400	14:05:00	D	36.10
1491	JALANDHAR	SHAHKOT	S-NPP	75.21160	31.07843	13:30:00	D	18.20
1492	JALANDHAR	SHAHKOT	S-NPP	75.21494	31.08235	13:30:00	D	5.00
1493	JALANDHAR	SHAHKOT	S-NPP	75.28914	31.08349	13:30:00	D	1.90
1494	JALANDHAR	SHAHKOT	AQUA	75.40700	31.08500	14:05:00	D	97.50
1495	JALANDHAR	SHAHKOT	AQUA	75.21300	31.08900	14:05:00	D	15.40
1496	JALANDHAR	SHAHKOT	S-NPP	75.22561	31.09079	13:30:00	D	1.80
1497	JALANDHAR	SHAHKOT	S-NPP	75.17339	31.10320	13:30:00	D	2.20
1498	JALANDHAR	SHAHKOT	S-NPP	75.17741	31.10382	13:30:00	D	3.30
1499	JALANDHAR	SHAHKOT	S-NPP	75.33456	31.10402	13:30:00	D	1.00
1500	JALANDHAR	SHAHKOT	AQUA	75.26300	31.10500	14:05:00	D	23.20
1501	JALANDHAR	SHAHKOT	S-NPP	75.29711	31.10511	13:30:00	D	2.80
1502	JALANDHAR	SHAHKOT	S-NPP	75.24628	31.11096	13:30:00	D	2.10
1503	JALANDHAR	SHAHKOT	S-NPP	75.34122	31.11183	13:30:00	D	26.50
1504	JALANDHAR	SHAHKOT	S-NPP	75.25362	31.11548	13:30:00	D	5.40
1505	JALANDHAR	SHAHKOT	S-NPP	75.24051	31.11959	13:30:00	D	3.60
1506	JALANDHAR	SHAHKOT	S-NPP	75.25587	31.12534	13:30:00	D	6.60
1507	JALANDHAR	SHAHKOT	S-NPP	75.18497	31.12809	13:30:00	D	7.20
1508	JALANDHAR	SHAHKOT	AQUA	75.30700	31.13100	14:05:00	D	19.00
1509	JALANDHAR	SHAHKOT	AQUA	75.32400	31.13200	14:05:00	D	11.50
1510	JALANDHAR	SHAHKOT	AQUA	75.31200	31.13400	14:05:00	D	25.50
1511	JALANDHAR	SHAHKOT	S-NPP	75.17891	31.13737	13:30:00	D	3.10
1512	JALANDHAR	SHAHKOT	S-NPP	75.15338	31.16068	13:30:00	D	2.50
1513	JALANDHAR	SHAHKOT	S-NPP	75.13127	31.16749	13:30:00	D	4.30
1514	KAPURTHALA	BHOLATH	S-NPP	75.44878	31.50360	13:30:00	D	4.00
1515	KAPURTHALA	BHOLATH	S-NPP	75.46219	31.56004	13:30:00	D	2.80

1516	KAPURTHALA	BHOLATH	S-NPP	75.42051	31.56058	13:30:00	D	5.00
1517	KAPURTHALA	BHOLATH	S-NPP	75.41983	31.56388	13:30:00	D	5.00
1518	KAPURTHALA	KAPURTHALA	S-NPP	75.42024	31.25237	13:30:00	D	15.30
1519	KAPURTHALA	KAPURTHALA	AQUA	75.28200	31.26600	14:05:00	D	19.60
1520	KAPURTHALA	KAPURTHALA	S-NPP	75.28601	31.28271	13:30:00	D	2.10
1521	KAPURTHALA	KAPURTHALA	S-NPP	75.30940	31.31007	13:30:00	D	2.90
1522	KAPURTHALA	KAPURTHALA	S-NPP	75.30068	31.31215	13:30:00	D	4.40
1523	KAPURTHALA	KAPURTHALA	S-NPP	75.32945	31.33353	13:30:00	D	1.90
1524	KAPURTHALA	KAPURTHALA	S-NPP	75.34985	31.35634	13:30:00	D	1.90
1525	KAPURTHALA	KAPURTHALA	S-NPP	75.24594	31.35755	13:30:00	D	2.30
1526	KAPURTHALA	KAPURTHALA	S-NPP	75.29555	31.35830	13:30:00	D	2.00
1527	KAPURTHALA	KAPURTHALA	S-NPP	75.24124	31.36024	13:30:00	D	2.30
1528	KAPURTHALA	KAPURTHALA	S-NPP	75.19292	31.37328	13:30:00	D	1.30
1529	KAPURTHALA	KAPURTHALA	S-NPP	75.18822	31.37596	13:30:00	D	6.90
1530	KAPURTHALA	KAPURTHALA	S-NPP	75.34241	31.39262	13:30:00	D	2.40
1531	KAPURTHALA	KAPURTHALA	AQUA	75.34100	31.39600	14:05:00	D	14.00
1532	KAPURTHALA	KAPURTHALA	S-NPP	75.33501	31.40850	13:30:00	D	2.80
1533	KAPURTHALA	KAPURTHALA	S-NPP	75.28803	31.41498	13:30:00	D	3.20
1534	KAPURTHALA	KAPURTHALA	AQUA	75.43700	31.48700	14:05:00	D	12.00
1535	KAPURTHALA	KAPURTHALA	S-NPP	75.32320	31.48806	13:30:00	D	3.30
1536	KAPURTHALA	KAPURTHALA	AQUA	75.43100	31.49400	14:05:00	D	16.80
1537	KAPURTHALA	KAPURTHALA	AQUA	75.32000	31.50700	14:05:00	D	34.20
1538	KAPURTHALA	KAPURTHALA	S-NPP	75.37150	31.51577	13:30:00	D	4.60
1539	KAPURTHALA	KAPURTHALA	S-NPP	75.37704	31.57372	13:30:00	D	4.50
1540	KAPURTHALA	PHAGWARA	S-NPP	75.73001	31.17380	13:30:00	D	1.40
1541	KAPURTHALA	PHAGWARA	S-NPP	75.67624	31.23643	13:30:00	D	2.60
1542	KAPURTHALA	PHAGWARA	S-NPP	75.84827	31.30964	13:30:00	D	1.30
1543	KAPURTHALA	PHAGWARA	S-NPP	75.76481	31.33422	13:30:00	D	4.10
1544	KAPURTHALA	PHAGWARA	S-NPP	75.80115	31.33959	13:30:00	D	3.00
1545	KAPURTHALA	SULTANPUR LODHI	S-NPP	75.11375	31.19203	13:30:00	D	4.10
1546	KAPURTHALA	SULTANPUR LODHI	S-NPP	75.09001	31.20846	13:30:00	D	4.10
1547	KAPURTHALA	SULTANPUR LODHI	S-NPP	75.13684	31.22247	13:30:00	D	7.50
1548	KAPURTHALA	SULTANPUR LODHI	S-NPP	75.22118	31.23539	13:30:00	D	3.00

1549	KAPURTHALA	SULTANPUR LODHI	S-NPP	75.17094	31.23791	13:30:00	D	2.70
1550	KAPURTHALA	SULTANPUR LODHI	AQUA	75.11100	31.23800	14:05:00	D	11.50
1551	KAPURTHALA	SULTANPUR LODHI	S-NPP	75.22451	31.23931	13:30:00	D	7.00
1552	KAPURTHALA	SULTANPUR LODHI	S-NPP	75.24929	31.23969	13:30:00	D	1.60
1553	KAPURTHALA	SULTANPUR LODHI	S-NPP	75.13138	31.24886	13:30:00	D	3.20
1554	KAPURTHALA	SULTANPUR LODHI	S-NPP	75.30954	31.24887	13:30:00	D	1.70
1555	KAPURTHALA	SULTANPUR LODHI	S-NPP	75.30886	31.25216	13:30:00	D	1.80
1556	KAPURTHALA	SULTANPUR LODHI	S-NPP	75.17345	31.28593	13:30:00	D	4.50
1557	KAPURTHALA	SULTANPUR LODHI	S-NPP	75.12719	31.28905	13:30:00	D	6.50
1558	KAPURTHALA	SULTANPUR LODHI	S-NPP	75.10975	31.29318	13:30:00	D	8.80
1559	KAPURTHALA	SULTANPUR LODHI	S-NPP	75.20089	31.29354	13:30:00	D	4.90
1560	KAPURTHALA	SULTANPUR LODHI	AQUA	75.13100	31.30700	14:05:00	D	11.20
1561	KAPURTHALA	SULTANPUR LODHI	S-NPP	75.16062	31.30779	13:30:00	D	6.70
1562	KAPURTHALA	SULTANPUR LODHI	S-NPP	75.15994	31.31109	13:30:00	D	3.90
1563	KAPURTHALA	SULTANPUR LODHI	S-NPP	75.14318	31.31193	13:30:00	D	3.60
1564	KAPURTHALA	SULTANPUR LODHI	S-NPP	75.18604	31.32529	13:30:00	D	5.30
1565	KAPURTHALA	SULTANPUR LODHI	S-NPP	75.24464	31.34375	13:30:00	D	2.60
1566	LUDHIANA	JAGRAON	S-NPP	75.39874	30.59550	13:30:00	D	3.40
1567	LUDHIANA	JAGRAON	S-NPP	75.40604	30.60002	13:30:00	D	1.50
1568	LUDHIANA	JAGRAON	S-NPP	75.40237	30.60260	13:30:00	D	3.00
1569	LUDHIANA	JAGRAON	S-NPP	75.44558	30.61260	13:30:00	D	3.40
1570	LUDHIANA	JAGRAON	S-NPP	75.44491	30.61590	13:30:00	D	2.60
1571	LUDHIANA	JAGRAON	AQUA	75.44800	30.62200	14:05:00	D	24.00
1572	LUDHIANA	JAGRAON	S-NPP	75.45820	30.63153	13:30:00	D	25.20
1573	LUDHIANA	JAGRAON	S-NPP	75.39098	30.63828	13:30:00	D	3.40
1574	LUDHIANA	JAGRAON	AQUA	75.39100	30.65100	14:05:00	D	19.30
1575	LUDHIANA	JAGRAON	S-NPP	75.39893	30.65991	13:30:00	D	19.60
1576	LUDHIANA	JAGRAON	S-NPP	75.45948	30.66574	13:30:00	D	2.20
1577	LUDHIANA	JAGRAON	S-NPP	75.39359	30.66589	13:30:00	D	3.90
1578	LUDHIANA	JAGRAON	S-NPP	75.46348	30.66634	13:30:00	D	3.80
1579	LUDHIANA	JAGRAON	S-NPP	75.42553	30.67077	13:30:00	D	15.80
1580	LUDHIANA	JAGRAON	S-NPP	75.38826	30.67188	13:30:00	D	6.20
1581	LUDHIANA	JAGRAON	S-NPP	75.42487	30.67406	13:30:00	D	26.40

1582	LUDHIANA	JAGRAON	S-NPP	75.46878	30.68075	13:30:00	D	3.20
1583	LUDHIANA	JAGRAON	AQUA	75.45800	30.68100	14:05:00	D	16.20
1584	LUDHIANA	JAGRAON	S-NPP	75.47277	30.68136	13:30:00	D	3.20
1585	LUDHIANA	JAGRAON	S-NPP	75.46811	30.68405	13:30:00	D	3.20
1586	LUDHIANA	JAGRAON	S-NPP	75.51204	30.69072	13:30:00	D	3.20
1587	LUDHIANA	JAGRAON	S-NPP	75.43748	30.69299	13:30:00	D	9.10
1588	LUDHIANA	JAGRAON	S-NPP	75.37023	30.69974	13:30:00	D	3.60
1589	LUDHIANA	JAGRAON	S-NPP	75.43879	30.70679	13:30:00	D	7.50
1590	LUDHIANA	JAGRAON	AQUA	75.37700	30.70700	14:05:00	D	19.30
1591	LUDHIANA	JAGRAON	S-NPP	75.43812	30.71009	13:30:00	D	2.70
1592	LUDHIANA	JAGRAON	S-NPP	75.42827	30.71816	13:30:00	D	7.10
1593	LUDHIANA	JAGRAON	S-NPP	75.49337	30.72190	13:30:00	D	2.10
1594	LUDHIANA	JAGRAON	S-NPP	75.38963	30.72587	13:30:00	D	7.80
1595	LUDHIANA	JAGRAON	S-NPP	75.55398	30.72769	13:30:00	D	3.40
1596	LUDHIANA	JAGRAON	S-NPP	75.44690	30.72780	13:30:00	D	5.40
1597	LUDHIANA	JAGRAON	S-NPP	75.43690	30.73648	13:30:00	D	2.90
1598	LUDHIANA	JAGRAON	S-NPP	75.38295	30.73846	13:30:00	D	1.70
1599	LUDHIANA	JAGRAON	AQUA	75.49600	30.74200	14:05:00	D	55.60
1600	LUDHIANA	JAGRAON	S-NPP	75.50550	30.74350	13:30:00	D	2.70
1601	LUDHIANA	JAGRAON	AQUA	75.51400	30.74400	14:05:00	D	11.30
1602	LUDHIANA	JAGRAON	S-NPP	75.55479	30.74416	13:30:00	D	5.10
1603	LUDHIANA	JAGRAON	S-NPP	75.43888	30.74698	13:30:00	D	2.50
1604	LUDHIANA	JAGRAON	S-NPP	75.55412	30.74746	13:30:00	D	4.30
1605	LUDHIANA	JAGRAON	S-NPP	75.40092	30.75140	13:30:00	D	3.50
1606	LUDHIANA	JAGRAON	S-NPP	75.45819	30.75332	13:30:00	D	2.70
1607	LUDHIANA	JAGRAON	S-NPP	75.46218	30.75393	13:30:00	D	3.80
1608	LUDHIANA	JAGRAON	AQUA	75.54800	30.75900	14:05:00	D	9.70
1609	LUDHIANA	JAGRAON	AQUA	75.45800	30.76100	14:05:00	D	25.90
1610	LUDHIANA	JAGRAON	AQUA	75.45100	30.76900	14:05:00	D	16.60
1611	LUDHIANA	JAGRAON	S-NPP	75.54479	30.77325	13:30:00	D	4.30
1612	LUDHIANA	JAGRAON	S-NPP	75.42486	30.77546	13:30:00	D	12.30
1613	LUDHIANA	JAGRAON	S-NPP	75.42886	30.77606	13:30:00	D	12.30
1614	LUDHIANA	JAGRAON	S-NPP	75.41619	30.77754	13:30:00	D	8.30

1615	LUDHIANA	JAGRAON	S-NPP	75.42818	30.77936	13:30:00	D	12.30
1616	LUDHIANA	JAGRAON	S-NPP	75.41552	30.78084	13:30:00	D	3.80
1617	LUDHIANA	JAGRAON	S-NPP	75.53413	30.78524	13:30:00	D	1.50
1618	LUDHIANA	JAGRAON	S-NPP	75.54945	30.79096	13:30:00	D	2.00
1619	LUDHIANA	JAGRAON	S-NPP	75.60611	30.79612	13:30:00	D	4.10
1620	LUDHIANA	JAGRAON	S-NPP	75.56878	30.79729	13:30:00	D	17.00
1621	LUDHIANA	JAGRAON	S-NPP	75.54279	30.80356	13:30:00	D	11.20
1622	LUDHIANA	JAGRAON	AQUA	75.58900	30.81800	14:05:00	D	11.50
1623	LUDHIANA	JAGRAON	AQUA	75.46100	30.82900	14:05:00	D	9.00
1624	LUDHIANA	JAGRAON	AQUA	75.47900	30.83000	14:05:00	D	10.20
1625	LUDHIANA	JAGRAON	S-NPP	75.45448	30.83412	13:30:00	D	3.30
1626	LUDHIANA	JAGRAON	S-NPP	75.53848	30.84684	13:30:00	D	10.70
1627	LUDHIANA	JAGRAON	AQUA	75.48500	30.86500	14:05:00	D	15.10
1628	LUDHIANA	JAGRAON	S-NPP	75.52647	30.86543	13:30:00	D	4.20
1629	LUDHIANA	JAGRAON	AQUA	75.49200	30.86700	14:05:00	D	13.40
1630	LUDHIANA	JAGRAON	S-NPP	75.52581	30.86873	13:30:00	D	4.20
1631	LUDHIANA	JAGRAON	S-NPP	75.56583	30.87477	13:30:00	D	6.70
1632	LUDHIANA	JAGRAON	S-NPP	75.54448	30.89875	13:30:00	D	2.80
1633	LUDHIANA	JAGRAON	AQUA	75.42600	30.90500	14:05:00	D	9.50
1634	LUDHIANA	JAGRAON	S-NPP	75.53180	30.92064	13:30:00	D	5.50
1635	LUDHIANA	JAGRAON	S-NPP	75.51244	30.93472	13:30:00	D	2.00
1636	LUDHIANA	JAGRAON	S-NPP	75.58654	30.93571	13:30:00	D	9.60
1637	LUDHIANA	JAGRAON	S-NPP	75.42859	30.94170	13:30:00	D	7.30
1638	LUDHIANA	JAGRAON	AQUA	75.36800	30.94600	14:05:00	D	10.60
1639	LUDHIANA	JAGRAON	AQUA	75.38500	30.94800	14:05:00	D	14.70
1640	LUDHIANA	JAGRAON	S-NPP	75.44326	30.95073	13:30:00	D	4.20
1641	LUDHIANA	JAGRAON	S-NPP	75.65735	30.95316	13:30:00	D	2.50
1642	LUDHIANA	JAGRAON	S-NPP	75.56144	30.95839	13:30:00	D	3.20
1643	LUDHIANA	JAGRAON	S-NPP	75.42455	30.96149	13:30:00	D	9.30
1644	LUDHIANA	JAGRAON	S-NPP	75.61020	30.96232	13:30:00	D	2.10
1645	LUDHIANA	JAGRAON	S-NPP	75.37179	30.97728	13:30:00	D	2.20
1646	LUDHIANA	JAGRAON	AQUA	75.37500	30.97900	14:05:00	D	18.80
1647	LUDHIANA	KHANNA	AQUA	76.12200	30.62200	14:05:00	D	92.90

1648	LUDHIANA	KHANNA	S-NPP	76.11031	30.66147	13:30:00	D	12.80
1649	LUDHIANA	KHANNA	S-NPP	76.20686	30.67565	13:30:00	D	1.50
1650	LUDHIANA	KHANNA	S-NPP	76.16128	30.67578	13:30:00	D	3.00
1651	LUDHIANA	KHANNA	S-NPP	76.18076	30.68205	13:30:00	D	1.90
1652	LUDHIANA	LUDHIANA EAST	S-NPP	75.75789	30.73800	13:30:00	D	2.70
1653	LUDHIANA	LUDHIANA EAST	S-NPP	75.90527	30.74298	13:30:00	D	4.00
1654	LUDHIANA	LUDHIANA EAST	S-NPP	75.90461	30.74629	13:30:00	D	1.70
1655	LUDHIANA	LUDHIANA EAST	S-NPP	75.91132	30.75409	13:30:00	D	2.80
1656	LUDHIANA	LUDHIANA EAST	AQUA	75.83600	30.81100	14:05:00	D	17.20
1657	LUDHIANA	LUDHIANA EAST	S-NPP	75.95528	30.82444	13:30:00	D	2.10
1658	LUDHIANA	LUDHIANA EAST	S-NPP	75.94930	30.83377	13:30:00	D	2.50
1659	LUDHIANA	LUDHIANA EAST	S-NPP	75.96827	30.88423	13:30:00	D	4.90
1660	LUDHIANA	LUDHIANA EAST	S-NPP	76.02991	30.88653	13:30:00	D	2.10
1661	LUDHIANA	LUDHIANA EAST	S-NPP	75.98641	30.89713	13:30:00	D	2.90
1662	LUDHIANA	LUDHIANA EAST	S-NPP	76.01985	30.91855	13:30:00	D	3.20
1663	LUDHIANA	LUDHIANA EAST	S-NPP	75.93150	30.94638	13:30:00	D	3.10
1664	LUDHIANA	LUDHIANA EAST	AQUA	76.11200	30.97200	14:05:00	D	11.20
1665	LUDHIANA	LUDHIANA EAST	S-NPP	75.90014	30.97918	13:30:00	D	15.10
1666	LUDHIANA	LUDHIANA EAST	S-NPP	76.05647	30.98524	13:30:00	D	22.40
1667	LUDHIANA	LUDHIANA WEST	S-NPP	75.81277	30.77269	13:30:00	D	7.30
1668	LUDHIANA	LUDHIANA WEST	AQUA	75.78300	30.78200	14:05:00	D	11.20
1669	LUDHIANA	LUDHIANA WEST	S-NPP	75.89768	30.80231	13:30:00	D	2.50
1670	LUDHIANA	LUDHIANA WEST	S-NPP	75.76488	30.80635	13:30:00	D	2.80
1671	LUDHIANA	LUDHIANA WEST	S-NPP	75.84160	30.81439	13:30:00	D	8.40
1672	LUDHIANA	LUDHIANA WEST	S-NPP	75.83693	30.81709	13:30:00	D	4.50
1673	LUDHIANA	LUDHIANA WEST	S-NPP	75.84094	30.81769	13:30:00	D	4.50
1674	LUDHIANA	LUDHIANA WEST	S-NPP	75.71284	30.81896	13:30:00	D	4.70
1675	LUDHIANA	LUDHIANA WEST	AQUA	75.62500	30.82100	14:05:00	D	40.90
1676	LUDHIANA	LUDHIANA WEST	S-NPP	75.59812	30.83572	13:30:00	D	2.40
1677	LUDHIANA	LUDHIANA WEST	S-NPP	75.89915	30.83655	13:30:00	D	2.40
1678	LUDHIANA	LUDHIANA WEST	AQUA	75.64000	30.84600	14:05:00	D	30.50
1679	LUDHIANA	LUDHIANA WEST	S-NPP	75.74220	30.94206	13:30:00	D	2.10
1680	LUDHIANA	LUDHIANA WEST	S-NPP	75.77199	31.00012	13:30:00	D	3.70

1681	LUDHIANA	PAYAL	AQUA	76.09000	30.57000	14:05:00	D	12.70
1682	LUDHIANA	PAYAL	AQUA	76.09600	30.57600	14:05:00	D	26.30
1683	LUDHIANA	PAYAL	S-NPP	76.08293	30.59020	13:30:00	D	2.90
1684	LUDHIANA	PAYAL	S-NPP	76.04110	30.59339	13:30:00	D	2.40
1685	LUDHIANA	PAYAL	S-NPP	75.96442	30.60588	13:30:00	D	3.80
1686	LUDHIANA	PAYAL	AQUA	76.04500	30.61400	14:05:00	D	16.80
1687	LUDHIANA	PAYAL	AQUA	75.94900	30.61700	14:05:00	D	11.80
1688	LUDHIANA	PAYAL	AQUA	75.96800	30.61900	14:05:00	D	12.70
1689	LUDHIANA	PAYAL	S-NPP	75.94448	30.62333	13:30:00	D	1.30
1690	LUDHIANA	PAYAL	S-NPP	76.02255	30.62469	13:30:00	D	2.80
1691	LUDHIANA	PAYAL	S-NPP	76.07600	30.62577	13:30:00	D	2.40
1692	LUDHIANA	PAYAL	S-NPP	76.05670	30.63995	13:30:00	D	13.80
1693	LUDHIANA	PAYAL	S-NPP	76.05605	30.64326	13:30:00	D	13.80
1694	LUDHIANA	PAYAL	S-NPP	76.00066	30.65208	13:30:00	D	1.70
1695	LUDHIANA	PAYAL	S-NPP	75.89928	30.66424	13:30:00	D	2.40
1696	LUDHIANA	PAYAL	AQUA	75.89900	30.66600	14:05:00	D	14.70
1697	LUDHIANA	PAYAL	S-NPP	75.89797	30.67085	13:30:00	D	3.90
1698	LUDHIANA	PAYAL	S-NPP	75.85167	30.68059	13:30:00	D	2.00
1699	LUDHIANA	PAYAL	S-NPP	76.01950	30.68210	13:30:00	D	3.20
1700	LUDHIANA	PAYAL	S-NPP	76.08970	30.68227	13:30:00	D	4.50
1701	LUDHIANA	PAYAL	S-NPP	76.02351	30.68270	13:30:00	D	3.20
1702	LUDHIANA	PAYAL	S-NPP	75.90438	30.68502	13:30:00	D	1.70
1703	LUDHIANA	PAYAL	S-NPP	76.01884	30.68541	13:30:00	D	3.20
1704	LUDHIANA	PAYAL	S-NPP	76.02286	30.68601	13:30:00	D	3.20
1705	LUDHIANA	PAYAL	S-NPP	75.99348	30.68846	13:30:00	D	2.80
1706	LUDHIANA	PAYAL	AQUA	75.93400	30.69300	14:05:00	D	30.60
1707	LUDHIANA	PAYAL	S-NPP	76.09365	30.70954	13:30:00	D	5.10
1708	LUDHIANA	PAYAL	S-NPP	76.02611	30.71663	13:30:00	D	3.20
1709	LUDHIANA	PAYAL	S-NPP	76.00343	30.72690	13:30:00	D	1.90
1710	LUDHIANA	PAYAL	S-NPP	75.99811	30.73292	13:30:00	D	2.20
1711	LUDHIANA	PAYAL	S-NPP	75.97215	30.75972	13:30:00	D	4.20
1712	LUDHIANA	PAYAL	S-NPP	76.03305	30.76532	13:30:00	D	2.50
1713	LUDHIANA	PAYAL	S-NPP	75.97486	30.76692	13:30:00	D	11.20

1714	LUDHIANA	PAYAL	S-NPP	75.97291	30.77684	13:30:00	D	5.80
1715	LUDHIANA	PAYAL	S-NPP	75.96422	30.77896	13:30:00	D	5.10
1716	LUDHIANA	PAYAL	S-NPP	76.06047	30.83653	13:30:00	D	2.20
1717	LUDHIANA	RAIKOT	AQUA	75.51200	30.58500	14:05:00	D	10.40
1718	LUDHIANA	RAIKOT	S-NPP	75.51579	30.58613	13:30:00	D	2.20
1719	LUDHIANA	RAIKOT	S-NPP	75.51911	30.59003	13:30:00	D	16.70
1720	LUDHIANA	RAIKOT	S-NPP	75.67741	30.60038	13:30:00	D	13.70
1721	LUDHIANA	RAIKOT	S-NPP	75.67676	30.60369	13:30:00	D	4.90
1722	LUDHIANA	RAIKOT	S-NPP	75.65613	30.60398	13:30:00	D	3.10
1723	LUDHIANA	RAIKOT	S-NPP	75.53639	30.60626	13:30:00	D	2.50
1724	LUDHIANA	RAIKOT	S-NPP	75.51976	30.60714	13:30:00	D	16.40
1725	LUDHIANA	RAIKOT	S-NPP	75.65946	30.60788	13:30:00	D	5.00
1726	LUDHIANA	RAIKOT	S-NPP	75.52775	30.60835	13:30:00	D	8.10
1727	LUDHIANA	RAIKOT	S-NPP	75.64682	30.60937	13:30:00	D	5.40
1728	LUDHIANA	RAIKOT	S-NPP	75.63418	30.61087	13:30:00	D	2.90
1729	LUDHIANA	RAIKOT	S-NPP	75.52708	30.61165	13:30:00	D	8.10
1730	LUDHIANA	RAIKOT	S-NPP	75.63351	30.61416	13:30:00	D	2.90
1731	LUDHIANA	RAIKOT	S-NPP	75.52242	30.61434	13:30:00	D	4.20
1732	LUDHIANA	RAIKOT	S-NPP	75.51377	30.61642	13:30:00	D	1.90
1733	LUDHIANA	RAIKOT	S-NPP	75.56632	30.62100	13:30:00	D	1.90
1734	LUDHIANA	RAIKOT	S-NPP	75.54135	30.62716	13:30:00	D	2.20
1735	LUDHIANA	RAIKOT	S-NPP	75.47549	30.62736	13:30:00	D	1.80
1736	LUDHIANA	RAIKOT	S-NPP	75.52406	30.63134	13:30:00	D	1.70
1737	LUDHIANA	RAIKOT	S-NPP	75.55932	30.64009	13:30:00	D	18.10
1738	LUDHIANA	RAIKOT	AQUA	75.69700	30.64700	14:05:00	D	10.40
1739	LUDHIANA	RAIKOT	S-NPP	75.76270	30.64722	13:30:00	D	1.50
1740	LUDHIANA	RAIKOT	S-NPP	75.71375	30.64976	13:30:00	D	5.70
1741	LUDHIANA	RAIKOT	S-NPP	75.69311	30.65006	13:30:00	D	4.30
1742	LUDHIANA	RAIKOT	S-NPP	75.76203	30.65052	13:30:00	D	5.00
1743	LUDHIANA	RAIKOT	S-NPP	75.69244	30.65337	13:30:00	D	59.00
1744	LUDHIANA	RAIKOT	S-NPP	75.49077	30.65349	13:30:00	D	4.50
1745	LUDHIANA	RAIKOT	S-NPP	75.70044	30.65457	13:30:00	D	7.00
1746	LUDHIANA	RAIKOT	S-NPP	75.48611	30.65618	13:30:00	D	2.60

1747	LUDHIANA	RAIKOT	S-NPP	75.62854	30.66415	13:30:00	D	4.80
1748	LUDHIANA	RAIKOT	S-NPP	75.48277	30.67268	13:30:00	D	3.60
1749	LUDHIANA	RAIKOT	S-NPP	75.79509	30.67554	13:30:00	D	2.40
1750	LUDHIANA	RAIKOT	S-NPP	75.68315	30.67917	13:30:00	D	4.30
1751	LUDHIANA	RAIKOT	S-NPP	75.58327	30.68451	13:30:00	D	5.50
1752	LUDHIANA	RAIKOT	S-NPP	75.59660	30.70013	13:30:00	D	2.20
1753	LUDHIANA	RAIKOT	S-NPP	75.56264	30.70519	13:30:00	D	2.00
1754	LUDHIANA	RAIKOT	S-NPP	75.76783	30.70888	13:30:00	D	3.30
1755	LUDHIANA	RAIKOT	S-NPP	75.82518	30.71065	13:30:00	D	3.90
1756	LUDHIANA	RAIKOT	S-NPP	75.74786	30.72630	13:30:00	D	1.40
1757	LUDHIANA	RAIKOT	S-NPP	75.62392	30.72806	13:30:00	D	24.60
1758	LUDHIANA	RAIKOT	S-NPP	75.61126	30.72955	13:30:00	D	2.30
1759	LUDHIANA	RAIKOT	S-NPP	75.74721	30.72960	13:30:00	D	8.20
1760	LUDHIANA	RAIKOT	S-NPP	75.70522	30.73350	13:30:00	D	2.30
1761	LUDHIANA	SAMRALA	AQUA	76.22000	30.74500	14:05:00	D	11.80
1762	LUDHIANA	SAMRALA	S-NPP	76.28321	30.75765	13:30:00	D	2.00
1763	LUDHIANA	SAMRALA	S-NPP	76.11011	30.77327	13:30:00	D	2.60
1764	LUDHIANA	SAMRALA	S-NPP	76.27289	30.81074	13:30:00	D	1.70
1765	LUDHIANA	SAMRALA	S-NPP	76.25865	30.84160	13:30:00	D	3.60
1766	LUDHIANA	SAMRALA	S-NPP	76.25204	30.85428	13:30:00	D	1.70
1767	LUDHIANA	SAMRALA	S-NPP	76.21242	30.86558	13:30:00	D	1.80
1768	LUDHIANA	SAMRALA	S-NPP	76.15279	30.89437	13:30:00	D	4.40
1769	LUDHIANA	SAMRALA	S-NPP	76.27132	30.90485	13:30:00	D	4.00
1770	LUDHIANA	SAMRALA	S-NPP	76.16574	30.93647	13:30:00	D	3.10
1771	LUDHIANA	SAMRALA	S-NPP	76.16978	30.93706	13:30:00	D	5.50
1772	LUDHIANA	SAMRALA	AQUA	76.23400	30.95900	14:05:00	D	25.00
1773	LUDHIANA	SAMRALA	S-NPP	76.28054	30.96676	13:30:00	D	4.50
1774	LUDHIANA	SAMRALA	S-NPP	76.25428	30.97320	13:30:00	D	2.50
1775	LUDHIANA	SAMRALA	S-NPP	76.22609	30.98958	13:30:00	D	11.10
1776	MANSA	BUDHLADA	S-NPP	75.70093	29.75432	13:30:00	D	5.10
1777	MANSA	BUDHLADA	S-NPP	75.70819	29.77922	13:30:00	D	29.30
1778	MANSA	BUDHLADA	S-NPP	75.51589	29.78361	13:30:00	D	3.30
1779	MANSA	BUDHLADA	S-NPP	75.65773	29.78832	13:30:00	D	4.60

1780	MANSA	BUDHLADA	S-NPP	75.62805	29.79399	13:30:00	D	4.50
1781	MANSA	BUDHLADA	S-NPP	75.66828	29.79673	13:30:00	D	1.50
1782	MANSA	BUDHLADA	S-NPP	75.63135	29.79789	13:30:00	D	3.00
1783	MANSA	BUDHLADA	S-NPP	75.52512	29.79864	13:30:00	D	2.10
1784	MANSA	BUDHLADA	AQUA	75.50900	29.79900	14:05:00	D	30.50
1785	MANSA	BUDHLADA	S-NPP	75.61749	29.80598	13:30:00	D	26.30
1786	MANSA	BUDHLADA	S-NPP	75.59705	29.80625	13:30:00	D	2.00
1787	MANSA	BUDHLADA	S-NPP	75.67356	29.81113	13:30:00	D	1.40
1788	MANSA	BUDHLADA	S-NPP	75.61156	29.81527	13:30:00	D	6.30
1789	MANSA	BUDHLADA	AQUA	75.45500	29.81700	14:05:00	D	12.50
1790	MANSA	BUDHLADA	S-NPP	75.63464	29.82220	13:30:00	D	17.60
1791	MANSA	BUDHLADA	AQUA	75.66200	29.82600	14:05:00	D	29.10
1792	MANSA	BUDHLADA	S-NPP	75.47028	29.82764	13:30:00	D	1.50
1793	MANSA	BUDHLADA	S-NPP	75.71514	29.82765	13:30:00	D	3.10
1794	MANSA	BUDHLADA	S-NPP	75.76395	29.82826	13:30:00	D	7.00
1795	MANSA	BUDHLADA	S-NPP	75.72702	29.82946	13:30:00	D	13.40
1796	MANSA	BUDHLADA	S-NPP	75.75142	29.82976	13:30:00	D	6.50
1797	MANSA	BUDHLADA	S-NPP	75.62870	29.83149	13:30:00	D	6.80
1798	MANSA	BUDHLADA	S-NPP	75.67754	29.83214	13:30:00	D	4.70
1799	MANSA	BUDHLADA	S-NPP	75.69337	29.83454	13:30:00	D	5.50
1800	MANSA	BUDHLADA	S-NPP	75.65973	29.83962	13:30:00	D	2.90
1801	MANSA	BUDHLADA	S-NPP	75.54950	29.83979	13:30:00	D	6.20
1802	MANSA	BUDHLADA	S-NPP	75.75738	29.84086	13:30:00	D	29.70
1803	MANSA	BUDHLADA	S-NPP	75.65907	29.84292	13:30:00	D	3.40
1804	MANSA	BUDHLADA	S-NPP	75.54884	29.84309	13:30:00	D	6.20
1805	MANSA	BUDHLADA	S-NPP	75.57327	29.84343	13:30:00	D	3.10
1806	MANSA	BUDHLADA	S-NPP	75.57722	29.84403	13:30:00	D	4.00
1807	MANSA	BUDHLADA	S-NPP	75.62607	29.84469	13:30:00	D	4.80
1808	MANSA	BUDHLADA	S-NPP	75.63002	29.84530	13:30:00	D	4.80
1809	MANSA	BUDHLADA	S-NPP	75.38785	29.85166	13:30:00	D	10.90
1810	MANSA	BUDHLADA	AQUA	75.58900	29.85300	14:05:00	D	13.70
1811	MANSA	BUDHLADA	S-NPP	75.38981	29.86217	13:30:00	D	5.30
1812	MANSA	BUDHLADA	S-NPP	75.46711	29.86389	13:30:00	D	5.00

1813	MANSA	BUDHLADA	S-NPP	75.55229	29.86676	13:30:00	D	4.50
1814	MANSA	BUDHLADA	AQUA	75.74600	29.87000	14:05:00	D	44.40
1815	MANSA	BUDHLADA	S-NPP	75.55164	29.87007	13:30:00	D	4.50
1816	MANSA	BUDHLADA	AQUA	75.51000	29.87800	14:05:00	D	13.80
1817	MANSA	BUDHLADA	S-NPP	75.71320	29.87836	13:30:00	D	2.70
1818	MANSA	BUDHLADA	AQUA	75.51500	29.88000	14:05:00	D	19.00
1819	MANSA	BUDHLADA	S-NPP	75.48426	29.88013	13:30:00	D	2.30
1820	MANSA	BUDHLADA	S-NPP	75.72905	29.88076	13:30:00	D	5.20
1821	MANSA	BUDHLADA	S-NPP	75.49086	29.88795	13:30:00	D	4.80
1822	MANSA	BUDHLADA	AQUA	75.73800	29.88900	14:05:00	D	30.90
1823	MANSA	BUDHLADA	AQUA	75.72500	29.89100	14:05:00	D	26.90
1824	MANSA	BUDHLADA	AQUA	75.74300	29.89300	14:05:00	D	22.10
1825	MANSA	BUDHLADA	S-NPP	75.72592	29.89664	13:30:00	D	3.80
1826	MANSA	BUDHLADA	S-NPP	75.55029	29.89707	13:30:00	D	11.60
1827	MANSA	BUDHLADA	S-NPP	75.72527	29.89993	13:30:00	D	2.10
1828	MANSA	BUDHLADA	S-NPP	75.66321	29.90410	13:30:00	D	10.30
1829	MANSA	BUDHLADA	S-NPP	75.69820	29.91282	13:30:00	D	3.70
1830	MANSA	BUDHLADA	S-NPP	75.63283	29.91308	13:30:00	D	6.20
1831	MANSA	BUDHLADA	S-NPP	75.59982	29.91484	13:30:00	D	22.60
1832	MANSA	BUDHLADA	S-NPP	75.73783	29.91884	13:30:00	D	1.30
1833	MANSA	BUDHLADA	AQUA	75.47000	29.92000	14:05:00	D	20.40
1834	MANSA	BUDHLADA	S-NPP	75.53310	29.92164	13:30:00	D	2.30
1835	MANSA	BUDHLADA	S-NPP	75.53706	29.92225	13:30:00	D	6.30
1836	MANSA	BUDHLADA	S-NPP	75.74113	29.92274	13:30:00	D	12.50
1837	MANSA	BUDHLADA	S-NPP	75.59321	29.92744	13:30:00	D	25.30
1838	MANSA	BUDHLADA	S-NPP	75.72331	29.93023	13:30:00	D	2.30
1839	MANSA	BUDHLADA	S-NPP	75.55489	29.93518	13:30:00	D	2.60
1840	MANSA	BUDHLADA	S-NPP	75.62623	29.94607	13:30:00	D	4.30
1841	MANSA	BUDHLADA	S-NPP	75.54034	29.94656	13:30:00	D	8.70
1842	MANSA	BUDHLADA	S-NPP	75.50729	29.94831	13:30:00	D	6.80
1843	MANSA	BUDHLADA	S-NPP	75.62556	29.94937	13:30:00	D	4.30
1844	MANSA	BUDHLADA	S-NPP	75.63284	29.95388	13:30:00	D	6.40
1845	MANSA	BUDHLADA	S-NPP	75.57800	29.96252	13:30:00	D	3.70

1846	MANSA	BUDHLADA	S-NPP	75.62688	29.96318	13:30:00	D	1.80
1847	MANSA	BUDHLADA	AQUA	75.56000	29.97500	14:05:00	D	28.20
1848	MANSA	BUDHLADA	S-NPP	75.52551	29.98139	13:30:00	D	3.00
1849	MANSA	BUDHLADA	S-NPP	75.54996	29.98173	13:30:00	D	25.70
1850	MANSA	BUDHLADA	S-NPP	75.60680	29.98362	13:30:00	D	2.00
1851	MANSA	BUDHLADA	S-NPP	75.52484	29.98469	13:30:00	D	10.90
1852	MANSA	BUDHLADA	S-NPP	75.54929	29.98503	13:30:00	D	25.70
1853	MANSA	BUDHLADA	S-NPP	75.53674	29.98651	13:30:00	D	3.00
1854	MANSA	BUDHLADA	S-NPP	75.56516	29.98746	13:30:00	D	2.20
1855	MANSA	BUDHLADA	S-NPP	75.57308	29.98867	13:30:00	D	5.00
1856	MANSA	BUDHLADA	S-NPP	75.58102	29.98988	13:30:00	D	9.30
1857	MANSA	BUDHLADA	S-NPP	75.57243	29.99197	13:30:00	D	13.70
1858	MANSA	BUDHLADA	S-NPP	75.53078	29.99580	13:30:00	D	1.60
1859	MANSA	BUDHLADA	S-NPP	75.61143	30.00132	13:30:00	D	7.40
1860	MANSA	BUDHLADA	S-NPP	75.59489	30.00220	13:30:00	D	15.10
1861	MANSA	BUDHLADA	S-NPP	75.59423	30.00550	13:30:00	D	15.10
1862	MANSA	BUDHLADA	S-NPP	75.68282	30.01218	13:30:00	D	3.30
1863	MANSA	BUDHLADA	AQUA	75.60700	30.01400	14:05:00	D	23.50
1864	MANSA	BUDHLADA	S-NPP	75.68215	30.01548	13:30:00	D	1.50
1865	MANSA	BUDHLADA	AQUA	75.64200	30.01800	14:05:00	D	39.40
1866	MANSA	BUDHLADA	S-NPP	75.64050	30.01935	13:30:00	D	2.30
1867	MANSA	BUDHLADA	S-NPP	75.63985	30.02265	13:30:00	D	5.70
1868	MANSA	BUDHLADA	S-NPP	75.60480	30.03432	13:30:00	D	12.30
1869	MANSA	BUDHLADA	S-NPP	75.61671	30.03613	13:30:00	D	2.70
1870	MANSA	BUDHLADA	S-NPP	75.62001	30.04003	13:30:00	D	2.60
1871	MANSA	BUDHLADA	S-NPP	75.63456	30.04905	13:30:00	D	2.30
1872	MANSA	MANSA	S-NPP	75.34475	29.90287	13:30:00	D	11.80
1873	MANSA	MANSA	S-NPP	75.38112	29.90508	13:30:00	D	6.00
1874	MANSA	MANSA	S-NPP	75.39301	29.90692	13:30:00	D	2.90
1875	MANSA	MANSA	S-NPP	75.35598	29.90801	13:30:00	D	2.20
1876	MANSA	MANSA	AQUA	75.40200	29.91300	14:05:00	D	14.60
1877	MANSA	MANSA	S-NPP	75.20312	29.91498	13:30:00	D	2.30
1878	MANSA	MANSA	S-NPP	75.32748	29.92744	13:30:00	D	2.80

1879	MANSA	MANSA	S-NPP	75.32681	29.93074	13:30:00	D	2.80
1880	MANSA	MANSA	S-NPP	75.42403	29.93552	13:30:00	D	1.60
1881	MANSA	MANSA	AQUA	75.34100	29.94100	14:05:00	D	15.10
1882	MANSA	MANSA	AQUA	75.34800	29.94100	14:05:00	D	15.70
1883	MANSA	MANSA	S-NPP	75.44319	29.94187	13:30:00	D	6.90
1884	MANSA	MANSA	S-NPP	75.30404	29.94384	13:30:00	D	6.10
1885	MANSA	MANSA	S-NPP	75.20943	29.94616	13:30:00	D	6.90
1886	MANSA	MANSA	S-NPP	75.30337	29.94714	13:30:00	D	6.10
1887	MANSA	MANSA	S-NPP	75.28284	29.94736	13:30:00	D	2.80
1888	MANSA	MANSA	S-NPP	75.44913	29.95299	13:30:00	D	13.80
1889	MANSA	MANSA	S-NPP	75.46828	29.95933	13:30:00	D	2.20
1890	MANSA	MANSA	S-NPP	75.40653	29.96310	13:30:00	D	3.30
1891	MANSA	MANSA	S-NPP	75.24645	29.96555	13:30:00	D	2.80
1892	MANSA	MANSA	AQUA	75.25300	29.96700	14:05:00	D	15.80
1893	MANSA	MANSA	S-NPP	75.46273	29.96835	13:30:00	D	2.70
1894	MANSA	MANSA	S-NPP	75.26622	29.96862	13:30:00	D	2.20
1895	MANSA	MANSA	S-NPP	75.26555	29.97193	13:30:00	D	3.00
1896	MANSA	MANSA	AQUA	75.42200	29.97200	14:05:00	D	21.50
1897	MANSA	MANSA	S-NPP	75.42503	29.97276	13:30:00	D	7.80
1898	MANSA	MANSA	S-NPP	75.24908	29.97278	13:30:00	D	6.60
1899	MANSA	MANSA	S-NPP	75.28541	29.97501	13:30:00	D	3.20
1900	MANSA	MANSA	S-NPP	75.44023	29.97850	13:30:00	D	3.60
1901	MANSA	MANSA	S-NPP	75.25170	29.97999	13:30:00	D	7.90
1902	MANSA	MANSA	AQUA	75.43700	29.98500	14:05:00	D	15.40
1903	MANSA	MANSA	S-NPP	75.42169	29.98926	13:30:00	D	2.70
1904	MANSA	MANSA	S-NPP	75.46667	29.98937	13:30:00	D	15.00
1905	MANSA	MANSA	S-NPP	75.33569	29.98960	13:30:00	D	13.30
1906	MANSA	MANSA	S-NPP	75.35156	29.99205	13:30:00	D	9.20
1907	MANSA	MANSA	S-NPP	75.46600	29.99267	13:30:00	D	15.00
1908	MANSA	MANSA	TERRA	75.34700	29.99400	10:50:00	D	9.60
1909	MANSA	MANSA	S-NPP	75.42036	29.99586	13:30:00	D	1.60
1910	MANSA	MANSA	S-NPP	75.27673	29.99750	13:30:00	D	2.10
1911	MANSA	MANSA	AQUA	75.35000	29.99900	14:05:00	D	30.20

1912	MANSA	MANSA	AQUA	75.36600	30.00100	14:05:00	D	48.20
1913	MANSA	MANSA	S-NPP	75.51688	30.00388	13:30:00	D	1.70
1914	MANSA	MANSA	AQUA	75.50400	30.00400	14:05:00	D	26.90
1915	MANSA	MANSA	S-NPP	75.43093	30.00429	13:30:00	D	5.50
1916	MANSA	MANSA	S-NPP	75.35151	30.01247	13:30:00	D	7.60
1917	MANSA	MANSA	AQUA	75.50200	30.01500	14:05:00	D	22.50
1918	MANSA	MANSA	S-NPP	75.57108	30.01897	13:30:00	D	9.70
1919	MANSA	MANSA	S-NPP	75.49306	30.02064	13:30:00	D	4.40
1920	MANSA	MANSA	AQUA	75.36300	30.02400	14:05:00	D	14.50
1921	MANSA	MANSA	S-NPP	75.56183	30.02436	13:30:00	D	6.00
1922	MANSA	MANSA	S-NPP	75.38589	30.02458	13:30:00	D	8.70
1923	MANSA	MANSA	S-NPP	75.43485	30.02531	13:30:00	D	4.00
1924	MANSA	MANSA	S-NPP	75.35677	30.02690	13:30:00	D	4.60
1925	MANSA	MANSA	S-NPP	75.36470	30.02812	13:30:00	D	14.90
1926	MANSA	MANSA	S-NPP	75.45470	30.02836	13:30:00	D	1.90
1927	MANSA	MANSA	S-NPP	75.56910	30.02887	13:30:00	D	5.60
1928	MANSA	MANSA	S-NPP	75.56844	30.03217	13:30:00	D	9.50
1929	MANSA	MANSA	S-NPP	75.26931	30.03382	13:30:00	D	4.30
1930	MANSA	MANSA	S-NPP	75.47387	30.03470	13:30:00	D	3.50
1931	MANSA	MANSA	S-NPP	75.56380	30.03486	13:30:00	D	9.50
1932	MANSA	MANSA	S-NPP	75.37131	30.03595	13:30:00	D	6.40
1933	MANSA	MANSA	S-NPP	75.35078	30.03619	13:30:00	D	4.20
1934	MANSA	MANSA	S-NPP	75.36269	30.03802	13:30:00	D	22.70
1935	MANSA	MANSA	S-NPP	75.56314	30.03816	13:30:00	D	21.40
1936	MANSA	MANSA	AQUA	75.30500	30.03900	14:05:00	D	25.50
1937	MANSA	MANSA	S-NPP	75.30837	30.04326	13:30:00	D	13.30
1938	MANSA	MANSA	S-NPP	75.51685	30.04469	13:30:00	D	6.60
1939	MANSA	MANSA	S-NPP	75.52081	30.04530	13:30:00	D	10.80
1940	MANSA	MANSA	S-NPP	75.30869	30.04590	13:30:00	D	3.70
1941	MANSA	MANSA	S-NPP	75.61273	30.05593	13:30:00	D	1.70
1942	MANSA	MANSA	AQUA	75.37000	30.05700	14:05:00	D	12.00
1943	MANSA	MANSA	AQUA	75.49600	30.06000	14:05:00	D	17.40
1944	MANSA	MANSA	S-NPP	75.50425	30.06657	13:30:00	D	5.40

1945	MANSA	MANSA	S-NPP	75.29934	30.07169	13:30:00	D	4.60
1946	MANSA	MANSA	S-NPP	75.41389	30.07236	13:30:00	D	1.80
1947	MANSA	MANSA	S-NPP	75.60943	30.07242	13:30:00	D	15.20
1948	MANSA	MANSA	S-NPP	75.29866	30.07499	13:30:00	D	4.60
1949	MANSA	MANSA	S-NPP	75.60876	30.07572	13:30:00	D	15.20
1950	MANSA	MANSA	S-NPP	75.50323	30.07588	13:30:00	D	2.10
1951	MANSA	MANSA	S-NPP	75.35165	30.07638	13:30:00	D	21.80
1952	MANSA	MANSA	S-NPP	75.34702	30.07906	13:30:00	D	7.30
1953	MANSA	MANSA	S-NPP	75.33376	30.08382	13:30:00	D	5.80
1954	MANSA	MANSA	S-NPP	75.49726	30.08517	13:30:00	D	12.40
1955	MANSA	MANSA	S-NPP	75.46417	30.08689	13:30:00	D	25.50
1956	MANSA	MANSA	S-NPP	75.50917	30.08699	13:30:00	D	1.70
1957	MANSA	MANSA	S-NPP	75.45160	30.08837	13:30:00	D	9.90
1958	MANSA	MANSA	S-NPP	75.43108	30.08861	13:30:00	D	1.60
1959	MANSA	MANSA	S-NPP	75.51247	30.09090	13:30:00	D	3.90
1960	MANSA	MANSA	S-NPP	75.33639	30.09104	13:30:00	D	8.10
1961	MANSA	MANSA	S-NPP	75.38936	30.09240	13:30:00	D	11.40
1962	MANSA	MANSA	S-NPP	75.59386	30.09313	13:30:00	D	2.40
1963	MANSA	MANSA	S-NPP	75.40525	30.09485	13:30:00	D	2.50
1964	MANSA	MANSA	S-NPP	75.45026	30.09496	13:30:00	D	2.10
1965	MANSA	MANSA	S-NPP	75.28600	30.09687	13:30:00	D	1.70
1966	MANSA	MANSA	S-NPP	75.50717	30.09689	13:30:00	D	3.60
1967	MANSA	MANSA	S-NPP	75.28998	30.09748	13:30:00	D	6.90
1968	MANSA	MANSA	S-NPP	75.42509	30.09790	13:30:00	D	2.00
1969	MANSA	MANSA	S-NPP	75.28931	30.10078	13:30:00	D	6.90
1970	MANSA	MANSA	AQUA	75.34700	30.10100	14:05:00	D	10.10
1971	MANSA	MANSA	S-NPP	75.46944	30.10131	13:30:00	D	10.80
1972	MANSA	MANSA	AQUA	75.36400	30.10200	14:05:00	D	44.30
1973	MANSA	MANSA	S-NPP	75.46084	30.10339	13:30:00	D	9.00
1974	MANSA	MANSA	S-NPP	75.50584	30.10349	13:30:00	D	10.60
1975	MANSA	MANSA	AQUA	75.38100	30.10400	14:05:00	D	35.30
1976	MANSA	MANSA	S-NPP	75.37874	30.10438	13:30:00	D	3.70
1977	MANSA	MANSA	S-NPP	75.34164	30.10546	13:30:00	D	6.40

1978	MANSA	MANSA	S-NPP	75.32111	30.10570	13:30:00	D	2.10
1979	MANSA	MANSA	S-NPP	75.46017	30.10669	13:30:00	D	9.00
1980	MANSA	MANSA	S-NPP	75.46413	30.10730	13:30:00	D	9.00
1981	MANSA	MANSA	S-NPP	75.55415	30.10747	13:30:00	D	6.80
1982	MANSA	MANSA	AQUA	75.31200	30.10800	14:05:00	D	85.00
1983	MANSA	MANSA	S-NPP	75.34097	30.10876	13:30:00	D	6.40
1984	MANSA	MANSA	S-NPP	75.32043	30.10900	13:30:00	D	5.00
1985	MANSA	MANSA	S-NPP	75.52106	30.10922	13:30:00	D	6.50
1986	MANSA	MANSA	S-NPP	75.32440	30.10961	13:30:00	D	5.00
1987	MANSA	MANSA	AQUA	75.32900	30.11000	14:05:00	D	67.30
1988	MANSA	MANSA	S-NPP	75.50848	30.11069	13:30:00	D	5.70
1989	MANSA	MANSA	S-NPP	75.36481	30.11244	13:30:00	D	5.50
1990	MANSA	MANSA	S-NPP	75.55282	30.11407	13:30:00	D	11.30
1991	MANSA	MANSA	S-NPP	75.59782	30.11413	13:30:00	D	3.20
1992	MANSA	MANSA	S-NPP	75.55679	30.11468	13:30:00	D	10.00
1993	MANSA	MANSA	S-NPP	75.56076	30.11528	13:30:00	D	10.00
1994	MANSA	MANSA	S-NPP	75.50318	30.11668	13:30:00	D	2.80
1995	MANSA	MANSA	S-NPP	75.48994	30.12146	13:30:00	D	2.90
1996	MANSA	MANSA	S-NPP	75.60841	30.12255	13:30:00	D	8.10
1997	MANSA	MANSA	S-NPP	75.61634	30.12375	13:30:00	D	14.30
1998	MANSA	MANSA	S-NPP	75.55083	30.12397	13:30:00	D	57.70
1999	MANSA	MANSA	S-NPP	75.37472	30.12418	13:30:00	D	13.80
2000	MANSA	MANSA	S-NPP	75.60708	30.12915	13:30:00	D	2.10
2001	MANSA	MANSA	S-NPP	75.61105	30.12975	13:30:00	D	3.60
2002	MANSA	MANSA	S-NPP	75.52501	30.13023	13:30:00	D	1.40
2003	MANSA	MANSA	S-NPP	75.45880	30.13370	13:30:00	D	6.90
2004	MANSA	MANSA	AQUA	75.44600	30.13400	14:05:00	D	18.10
2005	MANSA	MANSA	S-NPP	75.49522	30.13587	13:30:00	D	3.60
2006	MANSA	MANSA	S-NPP	75.49058	30.13857	13:30:00	D	4.00
2007	MANSA	MANSA	S-NPP	75.51440	30.14221	13:30:00	D	24.20
2008	MANSA	MANSA	S-NPP	75.40382	30.14227	13:30:00	D	6.30
2009	MANSA	MANSA	AQUA	75.44400	30.14500	14:05:00	D	15.50
2010	MANSA	MANSA	S-NPP	75.36208	30.14605	13:30:00	D	2.90

2011	MANSA	MANSA	S-NPP	75.36605	30.14667	13:30:00	D	2.90
2012	MANSA	MANSA	S-NPP	75.40248	30.14886	13:30:00	D	15.80
2013	MANSA	MANSA	S-NPP	75.38592	30.14972	13:30:00	D	6.60
2014	MANSA	MANSA	S-NPP	75.34814	30.15412	13:30:00	D	1.70
2015	MANSA	MANSA	S-NPP	75.45543	30.17060	13:30:00	D	8.90
2016	MANSA	MANSA	AQUA	75.36500	30.17100	14:05:00	D	8.60
2017	MANSA	MANSA	S-NPP	75.45718	30.18421	13:30:00	D	4.00
2018	MANSA	MANSA	S-NPP	75.46049	30.18811	13:30:00	D	2.30
2019	MANSA	SARDULGARH	S-NPP	75.21156	29.63120	13:30:00	D	9.10
2020	MANSA	SARDULGARH	S-NPP	75.21089	29.63450	13:30:00	D	9.10
2021	MANSA	SARDULGARH	AQUA	75.20700	29.64300	14:05:00	D	9.90
2022	MANSA	SARDULGARH	S-NPP	75.23730	29.64544	13:30:00	D	6.00
2023	MANSA	SARDULGARH	S-NPP	75.20423	29.64709	13:30:00	D	8.80
2024	MANSA	SARDULGARH	S-NPP	75.20820	29.64772	13:30:00	D	13.30
2025	MANSA	SARDULGARH	AQUA	75.28600	29.66200	14:05:00	D	11.80
2026	MANSA	SARDULGARH	S-NPP	75.24187	29.66320	13:30:00	D	5.10
2027	MANSA	SARDULGARH	S-NPP	75.22070	29.66672	13:30:00	D	3.90
2028	MANSA	SARDULGARH	S-NPP	75.20348	29.67085	13:30:00	D	2.70
2029	MANSA	SARDULGARH	S-NPP	75.29528	29.70217	13:30:00	D	3.00
2030	MANSA	SARDULGARH	S-NPP	75.20105	29.70415	13:30:00	D	6.40
2031	MANSA	SARDULGARH	S-NPP	75.20502	29.70477	13:30:00	D	4.90
2032	MANSA	SARDULGARH	S-NPP	75.28534	29.71084	13:30:00	D	3.80
2033	MANSA	SARDULGARH	AQUA	75.35700	29.71500	14:05:00	D	9.90
2034	MANSA	SARDULGARH	AQUA	75.29000	29.71900	14:05:00	D	10.40
2035	MANSA	SARDULGARH	S-NPP	75.29556	29.72231	13:30:00	D	5.10
2036	MANSA	SARDULGARH	S-NPP	75.29355	29.73222	13:30:00	D	2.20
2037	MANSA	SARDULGARH	S-NPP	75.31269	29.73860	13:30:00	D	4.30
2038	MANSA	SARDULGARH	AQUA	75.38600	29.75200	14:05:00	D	21.30
2039	MANSA	SARDULGARH	S-NPP	75.39977	29.75210	13:30:00	D	16.70
2040	MANSA	SARDULGARH	AQUA	75.40200	29.75400	14:05:00	D	14.50
2041	MANSA	SARDULGARH	S-NPP	75.39910	29.75540	13:30:00	D	3.00
2042	MANSA	SARDULGARH	AQUA	75.32600	29.76900	14:05:00	D	36.80
2043	MANSA	SARDULGARH	AQUA	75.33300	29.76900	14:05:00	D	15.40

2044	MANSA	SARDULGARH	S-NPP	75.32041	29.78067	13:30:00	D	1.90
2045	MANSA	SARDULGARH	AQUA	75.32400	29.78100	14:05:00	D	23.00
2046	MANSA	SARDULGARH	S-NPP	75.31181	29.78274	13:30:00	D	4.10
2047	MANSA	SARDULGARH	AQUA	75.29000	29.78800	14:05:00	D	52.40
2048	MANSA	SARDULGARH	S-NPP	75.29665	29.79742	13:30:00	D	4.40
2049	MANSA	SARDULGARH	S-NPP	75.21062	29.79768	13:30:00	D	6.30
2050	MANSA	SARDULGARH	S-NPP	75.24036	29.81253	13:30:00	D	7.00
2051	MANSA	SARDULGARH	AQUA	75.22000	29.81500	14:05:00	D	9.70
2052	MANSA	SARDULGARH	S-NPP	75.41549	29.81580	13:30:00	D	25.60
2053	MANSA	SARDULGARH	S-NPP	75.23970	29.81583	13:30:00	D	7.00
2054	MANSA	SARDULGARH	S-NPP	75.24367	29.81645	13:30:00	D	7.00
2055	MANSA	SARDULGARH	AQUA	75.23600	29.81700	14:05:00	D	37.40
2056	MANSA	SARDULGARH	S-NPP	75.41086	29.81849	13:30:00	D	18.40
2057	MANSA	SARDULGARH	S-NPP	75.24321	29.81899	13:30:00	D	9.90
2058	MANSA	SARDULGARH	S-NPP	75.32890	29.81945	13:30:00	D	6.30
2059	MANSA	SARDULGARH	S-NPP	75.25108	29.84066	13:30:00	D	2.50
2060	MANSA	SARDULGARH	S-NPP	75.33295	29.86019	13:30:00	D	4.50
2061	MANSA	SARDULGARH	S-NPP	75.22771	29.89494	13:30:00	D	4.80
2062	MANSA	SARDULGARH	S-NPP	75.28852	29.89757	13:30:00	D	2.90
2063	MANSA	SARDULGARH	S-NPP	75.22704	29.89824	13:30:00	D	5.50
2064	MANSA	SARDULGARH	S-NPP	75.24884	29.91185	13:30:00	D	13.90
2065	MANSA	SARDULGARH	AQUA	75.26600	29.92100	14:05:00	D	9.90
2066	MANSA	SARDULGARH	S-NPP	75.27850	29.92668	13:30:00	D	3.00
2067	MOGA	BAGHA PURANA	S-NPP	75.02569	30.50730	13:30:00	D	1.80
2068	MOGA	BAGHA PURANA	S-NPP	75.02500	30.51060	13:30:00	D	2.80
2069	MOGA	BAGHA PURANA	AQUA	75.02400	30.51200	14:05:00	D	79.70
2070	MOGA	BAGHA PURANA	S-NPP	75.03163	30.51845	13:30:00	D	9.70
2071	MOGA	BAGHA PURANA	AQUA	75.00700	30.52100	14:05:00	D	38.00
2072	MOGA	BAGHA PURANA	S-NPP	75.03094	30.52175	13:30:00	D	9.70
2073	MOGA	BAGHA PURANA	S-NPP	75.03494	30.52237	13:30:00	D	9.70
2074	MOGA	BAGHA PURANA	S-NPP	75.03895	30.52299	13:30:00	D	5.90
2075	MOGA	BAGHA PURANA	S-NPP	75.04226	30.52692	13:30:00	D	10.60
2076	MOGA	BAGHA PURANA	S-NPP	75.02159	30.52711	13:30:00	D	9.60

2077	MOGA	BAGHA PURANA	S-NPP	75.09556	30.52838	13:30:00	D	2.80
2078	MOGA	BAGHA PURANA	S-NPP	75.04157	30.53022	13:30:00	D	10.60
2079	MOGA	BAGHA PURANA	S-NPP	75.00021	30.53060	13:30:00	D	3.60
2080	MOGA	BAGHA PURANA	S-NPP	75.06623	30.53064	13:30:00	D	7.20
2081	MOGA	BAGHA PURANA	AQUA	75.07000	30.53900	14:05:00	D	12.80
2082	MOGA	BAGHA PURANA	S-NPP	75.12206	30.53932	13:30:00	D	23.80
2083	MOGA	BAGHA PURANA	S-NPP	75.01884	30.54031	13:30:00	D	7.80
2084	MOGA	BAGHA PURANA	AQUA	75.08700	30.54100	14:05:00	D	23.20
2085	MOGA	BAGHA PURANA	S-NPP	75.01918	30.54339	13:30:00	D	37.80
2086	MOGA	BAGHA PURANA	S-NPP	75.05516	30.54901	13:30:00	D	6.70
2087	MOGA	BAGHA PURANA	S-NPP	75.06041	30.56346	13:30:00	D	5.20
2088	MOGA	BAGHA PURANA	S-NPP	75.12426	30.57338	13:30:00	D	5.40
2089	MOGA	BAGHA PURANA	S-NPP	75.01701	30.57373	13:30:00	D	2.20
2090	MOGA	BAGHA PURANA	S-NPP	75.09103	30.57504	13:30:00	D	14.00
2091	MOGA	BAGHA PURANA	S-NPP	75.13624	30.57524	13:30:00	D	6.40
2092	MOGA	BAGHA PURANA	S-NPP	75.12358	30.57668	13:30:00	D	5.40
2093	MOGA	BAGHA PURANA	AQUA	75.00900	30.57800	14:05:00	D	9.40
2094	MOGA	BAGHA PURANA	S-NPP	75.08566	30.58102	13:30:00	D	2.70
2095	MOGA	BAGHA PURANA	S-NPP	75.01896	30.58426	13:30:00	D	7.70
2096	MOGA	BAGHA PURANA	S-NPP	75.01828	30.58756	13:30:00	D	7.70
2097	MOGA	BAGHA PURANA	S-NPP	74.96021	30.58873	13:30:00	D	14.60
2098	MOGA	BAGHA PURANA	S-NPP	75.02959	30.59273	13:30:00	D	5.60
2099	MOGA	BAGHA PURANA	S-NPP	75.15146	30.60144	13:30:00	D	6.70
2100	MOGA	BAGHA PURANA	S-NPP	75.14678	30.60412	13:30:00	D	8.00
2101	MOGA	BAGHA PURANA	S-NPP	75.15077	30.60474	13:30:00	D	8.00
2102	MOGA	BAGHA PURANA	AQUA	75.02100	30.61300	14:05:00	D	18.00
2103	MOGA	BAGHA PURANA	S-NPP	75.14806	30.61794	13:30:00	D	2.50
2104	MOGA	BAGHA PURANA	S-NPP	75.02412	30.61914	13:30:00	D	12.00
2105	MOGA	BAGHA PURANA	S-NPP	75.02811	30.61977	13:30:00	D	21.50
2106	MOGA	BAGHA PURANA	S-NPP	75.09737	30.62371	13:30:00	D	10.50
2107	MOGA	BAGHA PURANA	S-NPP	75.04742	30.62618	13:30:00	D	7.60
2108	MOGA	BAGHA PURANA	S-NPP	75.04675	30.62948	13:30:00	D	23.80
2109	MOGA	BAGHA PURANA	S-NPP	75.07942	30.63114	13:30:00	D	5.80

2110	MOGA	BAGHA PURANA	S-NPP	74.95858	30.63621	13:30:00	D	5.80
2111	MOGA	BAGHA PURANA	S-NPP	75.06537	30.63918	13:30:00	D	3.90
2112	MOGA	BAGHA PURANA	S-NPP	75.04000	30.64206	13:30:00	D	6.40
2113	MOGA	BAGHA PURANA	S-NPP	75.05601	30.64454	13:30:00	D	10.80
2114	MOGA	BAGHA PURANA	S-NPP	74.97742	30.64517	13:30:00	D	5.50
2115	MOGA	BAGHA PURANA	AQUA	75.12500	30.65900	14:05:00	D	8.60
2116	MOGA	BAGHA PURANA	S-NPP	75.13521	30.66022	13:30:00	D	2.10
2117	MOGA	BAGHA PURANA	AQUA	75.15700	30.67300	14:05:00	D	20.80
2118	MOGA	BAGHA PURANA	S-NPP	75.10329	30.67499	13:30:00	D	3.50
2119	MOGA	BAGHA PURANA	AQUA	75.17400	30.67500	14:05:00	D	24.00
2120	MOGA	BAGHA PURANA	S-NPP	75.03129	30.68425	13:30:00	D	28.90
2121	MOGA	BAGHA PURANA	S-NPP	75.18792	30.68469	13:30:00	D	18.60
2122	MOGA	BAGHA PURANA	S-NPP	75.18724	30.68799	13:30:00	D	18.60
2123	MOGA	BAGHA PURANA	S-NPP	75.06728	30.68985	13:30:00	D	1.80
2124	MOGA	BAGHA PURANA	AQUA	75.12100	30.69200	14:05:00	D	20.10
2125	MOGA	BAGHA PURANA	S-NPP	75.14054	30.69439	13:30:00	D	9.90
2126	MOGA	BAGHA PURANA	S-NPP	75.12788	30.69584	13:30:00	D	24.40
2127	MOGA	BAGHA PURANA	S-NPP	75.13987	30.69769	13:30:00	D	22.40
2128	MOGA	BAGHA PURANA	S-NPP	74.90758	30.70245	13:30:00	D	4.40
2129	MOGA	BAGHA PURANA	AQUA	75.11900	30.70400	14:05:00	D	13.50
2130	MOGA	BAGHA PURANA	S-NPP	74.97238	30.70916	13:30:00	D	1.40
2131	MOGA	BAGHA PURANA	S-NPP	74.91353	30.71362	13:30:00	D	9.40
2132	MOGA	BAGHA PURANA	S-NPP	74.92957	30.71612	13:30:00	D	2.80
2133	MOGA	BAGHA PURANA	AQUA	74.92800	30.71800	14:05:00	D	21.10
2134	MOGA	BAGHA PURANA	AQUA	74.93400	30.71800	14:05:00	D	25.60
2135	MOGA	BAGHA PURANA	S-NPP	75.00967	30.72859	13:30:00	D	3.70
2136	MOGA	BAGHA PURANA	S-NPP	75.01094	30.74242	13:30:00	D	6.90
2137	MOGA	BAGHA PURANA	S-NPP	74.97684	30.74734	13:30:00	D	14.80
2138	MOGA	BAGHA PURANA	AQUA	75.05600	30.75300	14:05:00	D	12.70
2139	MOGA	BAGHA PURANA	S-NPP	74.95916	30.75442	13:30:00	D	5.00
2140	MOGA	BAGHA PURANA	AQUA	75.07300	30.75500	14:05:00	D	17.10
2141	MOGA	BAGHA PURANA	AQUA	74.93800	30.76400	14:05:00	D	31.40
2142	MOGA	BAGHA PURANA	S-NPP	75.06815	30.76493	13:30:00	D	5.20

2143	MOGA	BAGHA PURANA	S-NPP	74.94038	30.76512	13:30:00	D	5.90
2144	MOGA	BAGHA PURANA	S-NPP	74.98984	30.76603	13:30:00	D	1.60
2145	MOGA	BAGHA PURANA	S-NPP	74.91827	30.77190	13:30:00	D	3.60
2146	MOGA	MOGA	S-NPP	75.19591	30.68593	13:30:00	D	6.10
2147	MOGA	MOGA	S-NPP	75.35960	30.69131	13:30:00	D	3.80
2148	MOGA	MOGA	S-NPP	75.36691	30.69583	13:30:00	D	3.70
2149	MOGA	MOGA	S-NPP	75.36624	30.69913	13:30:00	D	3.60
2150	MOGA	MOGA	S-NPP	75.18784	30.70510	13:30:00	D	3.90
2151	MOGA	MOGA	S-NPP	75.17117	30.70594	13:30:00	D	3.00
2152	MOGA	MOGA	S-NPP	75.17917	30.70717	13:30:00	D	4.30
2153	MOGA	MOGA	S-NPP	75.20247	30.71417	13:30:00	D	4.40
2154	MOGA	MOGA	S-NPP	75.37899	30.71745	13:30:00	D	4.70
2155	MOGA	MOGA	S-NPP	75.22110	30.72385	13:30:00	D	12.50
2156	MOGA	MOGA	AQUA	75.23500	30.72700	14:05:00	D	10.60
2157	MOGA	MOGA	S-NPP	75.26973	30.72792	13:30:00	D	2.40
2158	MOGA	MOGA	S-NPP	75.16241	30.72842	13:30:00	D	4.80
2159	MOGA	MOGA	AQUA	75.25200	30.72900	14:05:00	D	48.00
2160	MOGA	MOGA	S-NPP	75.31037	30.73076	13:30:00	D	4.40
2161	MOGA	MOGA	S-NPP	75.26905	30.73122	13:30:00	D	4.40
2162	MOGA	MOGA	S-NPP	75.30569	30.73344	13:30:00	D	3.50
2163	MOGA	MOGA	S-NPP	75.25172	30.73537	13:30:00	D	6.60
2164	MOGA	MOGA	S-NPP	75.37029	30.73993	13:30:00	D	3.90
2165	MOGA	MOGA	S-NPP	75.37428	30.74054	13:30:00	D	6.00
2166	MOGA	MOGA	S-NPP	75.34496	30.74286	13:30:00	D	1.50
2167	MOGA	MOGA	S-NPP	75.33163	30.74762	13:30:00	D	10.10
2168	MOGA	MOGA	AQUA	75.24400	30.74900	14:05:00	D	11.30
2169	MOGA	MOGA	S-NPP	75.33096	30.75092	13:30:00	D	10.10
2170	MOGA	MOGA	AQUA	75.24900	30.75100	14:05:00	D	9.10
2171	MOGA	MOGA	S-NPP	75.24833	30.75186	13:30:00	D	2.90
2172	MOGA	MOGA	S-NPP	75.29765	30.75263	13:30:00	D	2.30
2173	MOGA	MOGA	AQUA	75.31200	30.75600	14:05:00	D	24.50
2174	MOGA	MOGA	S-NPP	75.14429	30.75626	13:30:00	D	3.50
2175	MOGA	MOGA	AQUA	75.31700	30.75800	14:05:00	D	20.40

2176	MOGA	MOGA	S-NPP	75.14360	30.75956	13:30:00	D	4.30
2177	MOGA	MOGA	S-NPP	75.34560	30.75997	13:30:00	D	2.30
2178	MOGA	MOGA	S-NPP	75.32494	30.76021	13:30:00	D	5.60
2179	MOGA	MOGA	S-NPP	75.19696	30.76098	13:30:00	D	2.50
2180	MOGA	MOGA	S-NPP	75.31560	30.76558	13:30:00	D	5.90
2181	MOGA	MOGA	S-NPP	75.24094	30.76774	13:30:00	D	2.20
2182	MOGA	MOGA	S-NPP	75.26961	30.76874	13:30:00	D	1.60
2183	MOGA	MOGA	S-NPP	75.14020	30.77606	13:30:00	D	1.10
2184	MOGA	MOGA	AQUA	75.07000	30.77700	14:05:00	D	30.50
2185	MOGA	MOGA	S-NPP	75.37088	30.77743	13:30:00	D	3.20
2186	MOGA	MOGA	S-NPP	75.30491	30.77755	13:30:00	D	2.10
2187	MOGA	MOGA	S-NPP	74.96636	30.77941	13:30:00	D	3.50
2188	MOGA	MOGA	S-NPP	75.22556	30.78240	13:30:00	D	4.00
2189	MOGA	MOGA	S-NPP	75.21688	30.78447	13:30:00	D	5.80
2190	MOGA	MOGA	S-NPP	75.06845	30.78506	13:30:00	D	6.30
2191	MOGA	MOGA	S-NPP	75.20821	30.78654	13:30:00	D	7.00
2192	MOGA	MOGA	S-NPP	75.20790	30.78960	13:30:00	D	10.70
2193	MOGA	MOGA	S-NPP	75.01375	30.79020	13:30:00	D	11.50
2194	MOGA	MOGA	S-NPP	75.36352	30.79332	13:30:00	D	2.30
2195	MOGA	MOGA	S-NPP	75.38818	30.79368	13:30:00	D	3.50
2196	MOGA	MOGA	S-NPP	75.13581	30.79890	13:30:00	D	2.50
2197	MOGA	MOGA	AQUA	75.20200	30.80200	14:05:00	D	8.80
2198	MOGA	MOGA	S-NPP	75.11444	30.80241	13:30:00	D	11.00
2199	MOGA	MOGA	S-NPP	75.02772	30.80259	13:30:00	D	2.70
2200	MOGA	MOGA	S-NPP	75.30386	30.80434	13:30:00	D	5.10
2201	MOGA	MOGA	S-NPP	75.28320	30.80458	13:30:00	D	47.50
2202	MOGA	MOGA	S-NPP	75.14245	30.80674	13:30:00	D	9.20
2203	MOGA	MOGA	AQUA	74.93200	30.80800	14:05:00	D	19.50
2204	MOGA	MOGA	S-NPP	75.35215	30.80859	13:30:00	D	2.70
2205	MOGA	MOGA	S-NPP	75.14177	30.81004	13:30:00	D	9.20
2206	MOGA	MOGA	S-NPP	74.98891	30.81018	13:30:00	D	2.90
2207	MOGA	MOGA	AQUA	74.94100	30.81100	14:05:00	D	17.00
2208	MOGA	MOGA	AQUA	75.25100	30.81900	14:05:00	D	11.40

2209	MOGA	MOGA	S-NPP	74.96212	30.81965	13:30:00	D	4.40
2210	MOGA	MOGA	S-NPP	75.25114	30.82008	13:30:00	D	7.80
2211	MOGA	MOGA	S-NPP	75.32516	30.82121	13:30:00	D	13.30
2212	MOGA	MOGA	S-NPP	75.11034	30.82220	13:30:00	D	2.90
2213	MOGA	MOGA	S-NPP	75.35715	30.82610	13:30:00	D	5.00
2214	MOGA	MOGA	S-NPP	75.30247	30.83135	13:30:00	D	6.10
2215	MOGA	MOGA	S-NPP	75.05350	30.83725	13:30:00	D	5.10
2216	MOGA	MOGA	S-NPP	75.11962	30.83726	13:30:00	D	3.20
2217	MOGA	MOGA	S-NPP	75.23908	30.83864	13:30:00	D	16.80
2218	MOGA	MOGA	S-NPP	75.02417	30.83951	13:30:00	D	5.70
2219	MOGA	MOGA	S-NPP	75.01479	30.84487	13:30:00	D	2.80
2220	MOGA	MOGA	S-NPP	75.35711	30.84650	13:30:00	D	4.30
2221	MOGA	MOGA	AQUA	75.08700	30.84800	14:05:00	D	24.20
2222	MOGA	MOGA	AQUA	75.10300	30.85000	14:05:00	D	26.60
2223	MOGA	MOGA	S-NPP	75.10683	30.85912	13:30:00	D	2.70
2224	MOGA	NIHAL SINGH WALA	S-NPP	75.23468	30.51246	13:30:00	D	1.80
2225	MOGA	NIHAL SINGH WALA	S-NPP	75.34039	30.51852	13:30:00	D	3.90
2226	MOGA	NIHAL SINGH WALA	S-NPP	75.25056	30.53533	13:30:00	D	4.70
2227	MOGA	NIHAL SINGH WALA	S-NPP	75.29580	30.53549	13:30:00	D	2.10
2228	MOGA	NIHAL SINGH WALA	S-NPP	75.25854	30.53656	13:30:00	D	9.60
2229	MOGA	NIHAL SINGH WALA	TERRA	75.28800	30.54000	10:50:00	D	14.60
2230	MOGA	NIHAL SINGH WALA	S-NPP	75.31703	30.55236	13:30:00	D	1.80
2231	MOGA	NIHAL SINGH WALA	AQUA	75.27000	30.56000	14:05:00	D	28.00
2232	MOGA	NIHAL SINGH WALA	S-NPP	75.26978	30.56212	13:30:00	D	4.30
2233	MOGA	NIHAL SINGH WALA	S-NPP	75.39680	30.56459	13:30:00	D	3.80
2234	MOGA	NIHAL SINGH WALA	S-NPP	75.26044	30.56749	13:30:00	D	13.40
2235	MOGA	NIHAL SINGH WALA	S-NPP	75.35091	30.56777	13:30:00	D	2.80
2236	MOGA	NIHAL SINGH WALA	S-NPP	75.35490	30.56838	13:30:00	D	2.80
2237	MOGA	NIHAL SINGH WALA	S-NPP	75.35023	30.57107	13:30:00	D	2.80
2238	MOGA	NIHAL SINGH WALA	S-NPP	75.21083	30.57317	13:30:00	D	12.00
2239	MOGA	NIHAL SINGH WALA	AQUA	75.19400	30.57400	14:05:00	D	9.30
2240	MOGA	NIHAL SINGH WALA	S-NPP	75.18884	30.57998	13:30:00	D	23.80
2241	MOGA	NIHAL SINGH WALA	S-NPP	75.18816	30.58328	13:30:00	D	4.90

2242	MOGA	NIHAL SINGH WALA	S-NPP	75.20413	30.58575	13:30:00	D	1.90
2243	MOGA	NIHAL SINGH WALA	S-NPP	75.31827	30.58658	13:30:00	D	3.30
2244	MOGA	NIHAL SINGH WALA	S-NPP	75.37946	30.58915	13:30:00	D	4.70
2245	MOGA	NIHAL SINGH WALA	S-NPP	75.31858	30.58977	13:30:00	D	7.50
2246	MOGA	NIHAL SINGH WALA	S-NPP	75.39474	30.59489	13:30:00	D	3.40
2247	MOGA	NIHAL SINGH WALA	S-NPP	75.19344	30.59771	13:30:00	D	6.50
2248	MOGA	NIHAL SINGH WALA	S-NPP	75.32853	30.60151	13:30:00	D	2.90
2249	MOGA	NIHAL SINGH WALA	S-NPP	75.36511	30.60371	13:30:00	D	2.00
2250	MOGA	NIHAL SINGH WALA	S-NPP	75.30324	30.60443	13:30:00	D	3.60
2251	MOGA	NIHAL SINGH WALA	S-NPP	75.22070	30.60533	13:30:00	D	4.40
2252	MOGA	NIHAL SINGH WALA	S-NPP	75.22470	30.60595	13:30:00	D	4.40
2253	MOGA	NIHAL SINGH WALA	S-NPP	75.19539	30.60823	13:30:00	D	1.80
2254	MOGA	NIHAL SINGH WALA	S-NPP	75.27328	30.61003	13:30:00	D	3.80
2255	MOGA	NIHAL SINGH WALA	S-NPP	75.19871	30.61215	13:30:00	D	1.70
2256	MOGA	NIHAL SINGH WALA	S-NPP	75.24798	30.61294	13:30:00	D	5.20
2257	MOGA	NIHAL SINGH WALA	S-NPP	75.30521	30.61494	13:30:00	D	26.20
2258	MOGA	NIHAL SINGH WALA	S-NPP	75.30920	30.61555	13:30:00	D	6.40
2259	MOGA	NIHAL SINGH WALA	S-NPP	75.25928	30.61808	13:30:00	D	2.50
2260	MOGA	NIHAL SINGH WALA	S-NPP	75.30386	30.62153	13:30:00	D	6.90
2261	MOGA	NIHAL SINGH WALA	S-NPP	75.28255	30.62506	13:30:00	D	11.40
2262	MOGA	NIHAL SINGH WALA	S-NPP	75.31516	30.62667	13:30:00	D	9.90
2263	MOGA	NIHAL SINGH WALA	S-NPP	75.26923	30.62982	13:30:00	D	3.00
2264	MOGA	NIHAL SINGH WALA	S-NPP	75.26057	30.63189	13:30:00	D	2.70
2265	MOGA	NIHAL SINGH WALA	S-NPP	75.24791	30.63335	13:30:00	D	11.90
2266	MOGA	NIHAL SINGH WALA	S-NPP	75.37103	30.63523	13:30:00	D	2.30
2267	MOGA	NIHAL SINGH WALA	S-NPP	75.27985	30.63826	13:30:00	D	2.50
2268	MOGA	NIHAL SINGH WALA	S-NPP	75.23390	30.64140	13:30:00	D	2.20
2269	MOGA	NIHAL SINGH WALA	S-NPP	75.22787	30.65069	13:30:00	D	2.70
2270	MOGA	NIHAL SINGH WALA	S-NPP	75.19456	30.65236	13:30:00	D	4.50
2271	MOGA	NIHAL SINGH WALA	S-NPP	75.21921	30.65276	13:30:00	D	2.40
2272	MOGA	NIHAL SINGH WALA	AQUA	75.30400	30.65400	14:05:00	D	23.50
2273	MOGA	NIHAL SINGH WALA	S-NPP	75.19388	30.65566	13:30:00	D	4.50
2274	MOGA	NIHAL SINGH WALA	AQUA	75.33800	30.65700	14:05:00	D	38.10

2275	MOGA	NIHAL SINGH WALA	S-NPP	75.29643	30.65782	13:30:00	D	6.80
2276	MOGA	NIHAL SINGH WALA	S-NPP	75.32439	30.66211	13:30:00	D	3.90
2277	MOGA	NIHAL SINGH WALA	S-NPP	75.19116	30.66886	13:30:00	D	7.50
2278	MOGA	NIHAL SINGH WALA	AQUA	75.20700	30.67800	14:05:00	D	22.30
2279	MOGA	NIHAL SINGH WALA	AQUA	75.22400	30.68000	14:05:00	D	40.60
2280	MOGA	NIHAL SINGH WALA	S-NPP	75.19659	30.68263	13:30:00	D	4.20
2281	MOGA	NIHAL SINGH WALA	AQUA	75.30800	30.70000	14:05:00	D	9.70
2282	MOGA	NIHAL SINGH WALA	S-NPP	75.27914	30.70215	13:30:00	D	6.50
2283	MUKTSAR	GIDDARBAHA	AQUA	74.66100	30.16600	14:05:00	D	9.80
2284	MUKTSAR	GIDDARBAHA	AQUA	74.67600	30.16800	14:05:00	D	9.60
2285	MUKTSAR	GIDDARBAHA	S-NPP	74.67363	30.16966	13:30:00	D	4.60
2286	MUKTSAR	GIDDARBAHA	S-NPP	74.70980	30.17544	13:30:00	D	2.10
2287	MUKTSAR	GIDDARBAHA	AQUA	74.58200	30.17900	14:05:00	D	40.30
2288	MUKTSAR	GIDDARBAHA	AQUA	74.59700	30.18100	14:05:00	D	30.80
2289	MUKTSAR	GIDDARBAHA	AQUA	74.62500	30.19500	14:05:00	D	30.30
2290	MUKTSAR	GIDDARBAHA	AQUA	74.68600	30.20200	14:05:00	D	10.40
2291	MUKTSAR	GIDDARBAHA	S-NPP	74.62029	30.20569	13:30:00	D	23.00
2292	MUKTSAR	GIDDARBAHA	AQUA	74.62400	30.20600	14:05:00	D	25.90
2293	MUKTSAR	GIDDARBAHA	AQUA	74.63900	30.20700	14:05:00	D	44.30
2294	MUKTSAR	GIDDARBAHA	S-NPP	74.63552	30.23212	13:30:00	D	4.50
2295	MUKTSAR	GIDDARBAHA	S-NPP	74.55613	30.23317	13:30:00	D	10.30
2296	MUKTSAR	GIDDARBAHA	S-NPP	74.60120	30.23693	13:30:00	D	7.70
2297	MUKTSAR	GIDDARBAHA	S-NPP	74.64147	30.24335	13:30:00	D	3.40
2298	MUKTSAR	GIDDARBAHA	AQUA	74.56500	30.24800	14:05:00	D	27.70
2299	MUKTSAR	GIDDARBAHA	AQUA	74.58000	30.24900	14:05:00	D	43.20
2300	MUKTSAR	GIDDARBAHA	AQUA	74.59500	30.25100	14:05:00	D	11.20
2301	MUKTSAR	GIDDARBAHA	AQUA	74.71900	30.25300	14:05:00	D	34.30
2302	MUKTSAR	GIDDARBAHA	S-NPP	74.59283	30.25864	13:30:00	D	8.20
2303	MUKTSAR	GIDDARBAHA	S-NPP	74.59901	30.26248	02:12:00	N	1.00
2304	MUKTSAR	GIDDARBAHA	S-NPP	74.58722	30.28519	13:30:00	D	2.40
2305	MUKTSAR	GIDDARBAHA	S-NPP	74.66040	30.29346	13:30:00	D	2.90
2306	MUKTSAR	GIDDARBAHA	AQUA	74.58900	30.29400	14:05:00	D	19.00
2307	MUKTSAR	GIDDARBAHA	S-NPP	74.56021	30.29458	13:30:00	D	7.10

2308	MUKTSAR	GIDDARBAHA	S-NPP	74.52248	30.29539	13:30:00	D	16.60
2309	MUKTSAR	GIDDARBAHA	S-NPP	74.52177	30.29872	13:30:00	D	16.60
2310	MUKTSAR	GIDDARBAHA	S-NPP	74.58844	30.29910	13:30:00	D	5.80
2311	MUKTSAR	GIDDARBAHA	S-NPP	74.58370	30.30177	13:30:00	D	2.70
2312	MUKTSAR	GIDDARBAHA	AQUA	74.57200	30.30300	14:05:00	D	15.90
2313	MUKTSAR	GIDDARBAHA	S-NPP	74.72001	30.30639	13:30:00	D	5.60
2314	MUKTSAR	GIDDARBAHA	S-NPP	74.70586	30.31441	13:30:00	D	2.80
2315	MUKTSAR	GIDDARBAHA	AQUA	74.67800	30.32500	14:05:00	D	28.60
2316	MUKTSAR	GIDDARBAHA	S-NPP	74.73259	30.32550	13:30:00	D	24.10
2317	MUKTSAR	GIDDARBAHA	AQUA	74.69300	30.32700	14:05:00	D	13.80
2318	MUKTSAR	GIDDARBAHA	S-NPP	74.69906	30.32702	13:30:00	D	8.50
2319	MUKTSAR	GIDDARBAHA	S-NPP	74.70308	30.32766	13:30:00	D	8.50
2320	MUKTSAR	GIDDARBAHA	S-NPP	74.55318	30.32776	13:30:00	D	1.80
2321	MUKTSAR	GIDDARBAHA	AQUA	74.68700	30.32900	14:05:00	D	23.50
2322	MUKTSAR	GIDDARBAHA	S-NPP	74.67756	30.33045	13:30:00	D	1.30
2323	MUKTSAR	GIDDARBAHA	S-NPP	74.73522	30.33276	13:30:00	D	2.20
2324	MUKTSAR	GIDDARBAHA	S-NPP	74.78075	30.33314	13:30:00	D	15.90
2325	MUKTSAR	GIDDARBAHA	S-NPP	74.72247	30.33416	13:30:00	D	4.00
2326	MUKTSAR	GIDDARBAHA	S-NPP	74.72649	30.33480	13:30:00	D	4.00
2327	MUKTSAR	GIDDARBAHA	AQUA	74.67600	30.33600	14:05:00	D	42.50
2328	MUKTSAR	GIDDARBAHA	AQUA	74.69100	30.33800	14:05:00	D	63.10
2329	MUKTSAR	GIDDARBAHA	S-NPP	74.70500	30.33824	13:30:00	D	9.50
2330	MUKTSAR	GIDDARBAHA	AQUA	74.68500	30.34000	14:05:00	D	86.40
2331	MUKTSAR	GIDDARBAHA	S-NPP	74.68754	30.34231	13:30:00	D	6.80
2332	MUKTSAR	GIDDARBAHA	AQUA	74.60700	30.34300	14:05:00	D	9.10
2333	MUKTSAR	GIDDARBAHA	S-NPP	74.70693	30.34881	13:30:00	D	3.00
2334	MUKTSAR	GIDDARBAHA	S-NPP	74.71218	30.36333	13:30:00	D	3.60
2335	MUKTSAR	GIDDARBAHA	AQUA	74.74400	30.36800	14:05:00	D	16.80
2336	MUKTSAR	GIDDARBAHA	S-NPP	74.74433	30.36842	13:30:00	D	4.60
2337	MUKTSAR	GIDDARBAHA	S-NPP	74.74765	30.37237	13:30:00	D	4.40
2338	MUKTSAR	GIDDARBAHA	S-NPP	74.77243	30.37286	13:30:00	D	5.70
2339	MUKTSAR	GIDDARBAHA	AQUA	74.64900	30.38000	14:05:00	D	18.80
2340	MUKTSAR	GIDDARBAHA	S-NPP	74.75429	30.38025	13:30:00	D	10.90

2341	MUKTSAR	GIDDARBAHA	S-NPP	74.81184	30.38249	13:30:00	D	3.10
2342	MUKTSAR	GIDDARBAHA	S-NPP	74.71202	30.38384	13:30:00	D	2.40
2343	MUKTSAR	GIDDARBAHA	S-NPP	74.57462	30.38477	13:30:00	D	3.20
2344	MUKTSAR	GIDDARBAHA	S-NPP	74.79843	30.38721	13:30:00	D	23.50
2345	MUKTSAR	GIDDARBAHA	AQUA	74.74100	30.39000	14:05:00	D	20.50
2346	MUKTSAR	GIDDARBAHA	S-NPP	74.74379	30.39123	13:30:00	D	7.60
2347	MUKTSAR	GIDDARBAHA	S-NPP	74.79704	30.39383	13:30:00	D	2.40
2348	MUKTSAR	GIDDARBAHA	S-NPP	74.70956	30.39605	13:30:00	D	2.70
2349	MUKTSAR	GIDDARBAHA	S-NPP	74.71220	30.40331	13:30:00	D	1.80
2350	MUKTSAR	GIDDARBAHA	S-NPP	74.69140	30.40342	13:30:00	D	6.60
2351	MUKTSAR	GIDDARBAHA	S-NPP	74.73561	30.41045	13:30:00	D	3.60
2352	MUKTSAR	GIDDARBAHA	S-NPP	74.70206	30.41196	13:30:00	D	6.20
2353	MUKTSAR	GIDDARBAHA	S-NPP	74.72688	30.41248	13:30:00	D	2.70
2354	MUKTSAR	GIDDARBAHA	S-NPP	74.64750	30.43410	13:30:00	D	1.90
2355	MUKTSAR	GIDDARBAHA	AQUA	74.68000	30.44200	14:05:00	D	34.60
2356	MUKTSAR	GIDDARBAHA	S-NPP	74.67900	30.44253	13:30:00	D	3.30
2357	MUKTSAR	GIDDARBAHA	AQUA	74.69500	30.44400	14:05:00	D	15.40
2358	MUKTSAR	GIDDARBAHA	S-NPP	74.69370	30.45170	13:30:00	D	1.90
2359	MUKTSAR	GIDDARBAHA	AQUA	74.72500	30.45800	14:05:00	D	10.20
2360	MUKTSAR	GIDDARBAHA	S-NPP	74.64855	30.46851	13:30:00	D	1.20
2361	MUKTSAR	GIDDARBAHA	AQUA	74.64400	30.47100	14:05:00	D	21.20
2362	MUKTSAR	GIDDARBAHA	S-NPP	74.64786	30.47182	13:30:00	D	2.40
2363	MUKTSAR	GIDDARBAHA	S-NPP	74.64313	30.47450	13:30:00	D	2.40
2364	MUKTSAR	MALAUT	S-NPP	74.59538	29.92099	13:30:00	D	18.70
2365	MUKTSAR	MALAUT	S-NPP	74.51635	29.94438	13:30:00	D	5.40
2366	MUKTSAR	MALAUT	S-NPP	74.51564	29.94771	13:30:00	D	4.40
2367	MUKTSAR	MALAUT	S-NPP	74.57388	29.98802	13:30:00	D	3.50
2368	MUKTSAR	MALAUT	AQUA	74.46900	29.99600	14:05:00	D	11.90
2369	MUKTSAR	MALAUT	S-NPP	74.50841	30.00157	13:30:00	D	8.40
2370	MUKTSAR	MALAUT	S-NPP	74.69934	30.00467	13:30:00	D	3.10
2371	MUKTSAR	MALAUT	S-NPP	74.66440	30.01280	13:30:00	D	7.10
2372	MUKTSAR	MALAUT	S-NPP	74.65496	30.01816	13:30:00	D	4.70
2373	MUKTSAR	MALAUT	AQUA	74.47900	30.02900	14:05:00	D	26.70

2374	MUKTSAR	MALAUT	AQUA	74.49400	30.03100	14:05:00	D	14.70
2375	MUKTSAR	MALAUT	S-NPP	74.58089	30.03379	13:30:00	D	20.60
2376	MUKTSAR	MALAUT	S-NPP	74.69238	30.03783	13:30:00	D	3.60
2377	MUKTSAR	MALAUT	S-NPP	74.60773	30.04730	13:30:00	D	4.20
2378	MUKTSAR	MALAUT	S-NPP	74.55727	30.04947	13:30:00	D	5.90
2379	MUKTSAR	MALAUT	S-NPP	74.51954	30.05026	13:30:00	D	3.00
2380	MUKTSAR	MALAUT	S-NPP	74.52357	30.05091	13:30:00	D	3.20
2381	MUKTSAR	MALAUT	S-NPP	74.44585	30.06244	13:30:00	D	2.50
2382	MUKTSAR	MALAUT	S-NPP	74.44989	30.06309	13:30:00	D	2.50
2383	MUKTSAR	MALAUT	S-NPP	74.56182	30.06738	13:30:00	D	23.00
2384	MUKTSAR	MALAUT	S-NPP	74.62629	30.07774	13:30:00	D	12.70
2385	MUKTSAR	MALAUT	S-NPP	74.62559	30.08105	13:30:00	D	3.30
2386	MUKTSAR	MALAUT	S-NPP	74.63224	30.08898	13:30:00	D	2.60
2387	MUKTSAR	MALAUT	S-NPP	74.65569	30.09616	13:30:00	D	2.60
2388	MUKTSAR	MALAUT	S-NPP	74.58373	30.10180	13:30:00	D	3.90
2389	MUKTSAR	MALAUT	S-NPP	74.55865	30.12182	13:30:00	D	15.60
2390	MUKTSAR	MALAUT	S-NPP	74.52828	30.12727	13:30:00	D	1.90
2391	MUKTSAR	MALAUT	S-NPP	74.40514	30.13668	13:30:00	D	2.40
2392	MUKTSAR	MALAUT	AQUA	74.42100	30.14000	14:05:00	D	11.00
2393	MUKTSAR	MALAUT	AQUA	74.43500	30.14200	14:05:00	D	10.00
2394	MUKTSAR	MALAUT	S-NPP	74.49278	30.15775	13:30:00	D	1.80
2395	MUKTSAR	MALAUT	AQUA	74.43200	30.16300	14:05:00	D	13.00
2396	MUKTSAR	MALAUT	AQUA	74.37200	30.16700	14:05:00	D	7.90
2397	MUKTSAR	MALAUT	AQUA	74.38700	30.16900	14:05:00	D	30.00
2398	MUKTSAR	MALAUT	S-NPP	74.39520	30.18328	13:30:00	D	3.60
2399	MUKTSAR	MALAUT	S-NPP	74.36537	30.18535	13:30:00	D	29.60
2400	MUKTSAR	MALAUT	S-NPP	74.36465	30.18868	13:30:00	D	5.40
2401	MUKTSAR	MALAUT	S-NPP	74.39165	30.19992	13:30:00	D	5.00
2402	MUKTSAR	MALAUT	S-NPP	74.45387	30.20305	13:30:00	D	4.90
2403	MUKTSAR	MALAUT	S-NPP	74.44435	30.20840	13:30:00	D	45.90
2404	MUKTSAR	MALAUT	AQUA	74.52100	30.23200	14:05:00	D	11.70
2405	MUKTSAR	MALAUT	S-NPP	74.29157	30.23743	13:30:00	D	5.30
2406	MUKTSAR	MALAUT	S-NPP	74.53313	30.24323	13:30:00	D	1.50

2407	MUKTSAR	MALAUT	S-NPP	74.31649	30.25872	13:30:00	D	2.70
2408	MUKTSAR	MALAUT	S-NPP	74.33681	30.26202	13:30:00	D	2.20
2409	MUKTSAR	MALAUT	S-NPP	74.51720	30.28081	13:30:00	D	2.50
2410	MUKTSAR	MALAUT	S-NPP	74.39822	30.28916	13:30:00	D	2.60
2411	MUKTSAR	MALAUT	S-NPP	74.41039	30.29112	13:30:00	D	16.30
2412	MUKTSAR	MALAUT	S-NPP	74.47923	30.30219	13:30:00	D	1.70
2413	MUKTSAR	MALAUT	AQUA	74.48800	30.31900	14:05:00	D	8.90
2414	MUKTSAR	MALAUT	S-NPP	74.32310	30.32696	13:30:00	D	4.80
2415	MUKTSAR	MALAUT	S-NPP	74.32745	30.36557	13:30:00	D	2.20
2416	MUKTSAR	MUKTSAR	S-NPP	74.44169	30.34085	13:30:00	D	23.50
2417	MUKTSAR	MUKTSAR	S-NPP	74.45789	30.34344	13:30:00	D	3.60
2418	MUKTSAR	MUKTSAR	AQUA	74.48300	30.35100	14:05:00	D	13.20
2419	MUKTSAR	MUKTSAR	AQUA	74.57200	30.37200	14:05:00	D	22.50
2420	MUKTSAR	MUKTSAR	AQUA	74.55400	30.39100	14:05:00	D	47.30
2421	MUKTSAR	MUKTSAR	S-NPP	74.47203	30.39576	13:30:00	D	7.40
2422	MUKTSAR	MUKTSAR	AQUA	74.36400	30.39800	14:05:00	D	17.00
2423	MUKTSAR	MUKTSAR	S-NPP	74.55497	30.39877	13:30:00	D	21.20
2424	MUKTSAR	MUKTSAR	S-NPP	74.47133	30.39909	13:30:00	D	7.40
2425	MUKTSAR	MUKTSAR	S-NPP	74.55901	30.39942	13:30:00	D	6.20
2426	MUKTSAR	MUKTSAR	S-NPP	74.39009	30.40665	13:30:00	D	6.30
2427	MUKTSAR	MUKTSAR	AQUA	74.57500	30.40900	14:05:00	D	17.00
2428	MUKTSAR	MUKTSAR	S-NPP	74.41705	30.41786	13:30:00	D	2.40
2429	MUKTSAR	MUKTSAR	AQUA	74.46700	30.42000	14:05:00	D	7.80
2430	MUKTSAR	MUKTSAR	S-NPP	74.45985	30.45799	13:30:00	D	6.90
2431	MUKTSAR	MUKTSAR	S-NPP	74.72115	30.45947	13:30:00	D	34.90
2432	MUKTSAR	MUKTSAR	S-NPP	74.69563	30.46227	13:30:00	D	11.10
2433	MUKTSAR	MUKTSAR	S-NPP	74.73984	30.46927	13:30:00	D	2.50
2434	MUKTSAR	MUKTSAR	S-NPP	74.68951	30.47157	13:30:00	D	10.90
2435	MUKTSAR	MUKTSAR	S-NPP	74.73914	30.47258	13:30:00	D	5.30
2436	MUKTSAR	MUKTSAR	S-NPP	74.74316	30.47321	13:30:00	D	6.10
2437	MUKTSAR	MUKTSAR	S-NPP	74.73844	30.47589	13:30:00	D	5.30
2438	MUKTSAR	MUKTSAR	S-NPP	74.66187	30.48431	13:30:00	D	3.20
2439	MUKTSAR	MUKTSAR	S-NPP	74.73566	30.48913	13:30:00	D	2.80

2440	MUKTSAR	MUKTSAR	S-NPP	74.68033	30.50018	13:30:00	D	5.90
2441	MUKTSAR	MUKTSAR	S-NPP	74.48373	30.50304	13:30:00	D	22.40
2442	MUKTSAR	MUKTSAR	AQUA	74.69600	30.51200	14:05:00	D	8.20
2443	MUKTSAR	MUKTSAR	S-NPP	74.62241	30.51834	13:30:00	D	5.70
2444	MUKTSAR	MUKTSAR	S-NPP	74.51043	30.53476	13:30:00	D	20.50
2445	MUKTSAR	MUKTSAR	AQUA	74.41400	30.53700	14:05:00	D	17.50
2446	MUKTSAR	MUKTSAR	AQUA	74.62900	30.53800	14:05:00	D	14.40
2447	MUKTSAR	MUKTSAR	AQUA	74.64500	30.54000	14:05:00	D	8.10
2448	MUKTSAR	MUKTSAR	AQUA	74.47400	30.54300	14:05:00	D	14.20
2449	MUKTSAR	MUKTSAR	S-NPP	74.63764	30.54474	13:30:00	D	4.90
2450	MUKTSAR	MUKTSAR	S-NPP	74.52853	30.54794	13:30:00	D	3.60
2451	MUKTSAR	MUKTSAR	S-NPP	74.68665	30.54909	13:30:00	D	5.60
2452	MUKTSAR	MUKTSAR	S-NPP	74.51974	30.54996	13:30:00	D	6.80
2453	MUKTSAR	MUKTSAR	S-NPP	74.63151	30.55404	13:30:00	D	5.10
2454	MUKTSAR	MUKTSAR	S-NPP	74.63081	30.55735	13:30:00	D	63.10
2455	MUKTSAR	MUKTSAR	AQUA	74.43200	30.57700	14:05:00	D	16.90
2456	MUKTSAR	MUKTSAR	S-NPP	74.65147	30.57774	13:30:00	D	10.10
2457	MUKTSAR	MUKTSAR	AQUA	74.62100	30.59200	14:05:00	D	29.10
2458	MUKTSAR	MUKTSAR	S-NPP	74.39739	30.59416	13:30:00	D	4.40
2459	MUKTSAR	MUKTSAR	AQUA	74.61400	30.59600	14:05:00	D	18.50
2460	MUKTSAR	MUKTSAR	AQUA	74.53600	30.59800	14:05:00	D	8.10
2461	MUKTSAR	MUKTSAR	AQUA	74.60500	30.60100	14:05:00	D	68.60
2462	MUKTSAR	MUKTSAR	AQUA	74.59700	30.60500	14:05:00	D	44.90
2463	MUKTSAR	MUKTSAR	AQUA	74.61300	30.60600	14:05:00	D	27.40
2464	MUKTSAR	MUKTSAR	S-NPP	74.60715	30.61061	13:30:00	D	6.70
2465	MUKTSAR	MUKTSAR	S-NPP	74.48175	30.61114	13:30:00	D	5.40
2466	MUKTSAR	MUKTSAR	S-NPP	74.52058	30.64478	13:30:00	D	3.40
2467	MUKTSAR	MUKTSAR	S-NPP	74.48065	30.65556	13:30:00	D	11.80
2468	MUKTSAR	MUKTSAR	AQUA	74.49600	30.66000	14:05:00	D	13.70
2469	MUKTSAR	MUKTSAR	AQUA	74.52700	30.66300	14:05:00	D	37.10
2470	MUKTSAR	MUKTSAR	AQUA	74.54200	30.66500	14:05:00	D	44.20
2471	PATHANKOT	PATHANKOT	AQUA	75.51500	32.21000	14:05:00	D	15.80
2472	PATHANKOT	PATHANKOT	S-NPP	75.41813	32.28082	13:30:00	D	2.20

2473	PATHANKOT	PATHANKOT	S-NPP	75.47449	32.33345	13:30:00	D	3.30
2474	PATIALA	NABHA	S-NPP	76.21852	30.29503	13:30:00	D	2.60
2475	PATIALA	NABHA	S-NPP	76.18857	30.30085	13:30:00	D	1.70
2476	PATIALA	NABHA	S-NPP	76.21659	30.30497	13:30:00	D	43.90
2477	PATIALA	NABHA	S-NPP	76.22331	30.31277	13:30:00	D	7.10
2478	PATIALA	NABHA	S-NPP	76.21466	30.31490	13:30:00	D	21.50
2479	PATIALA	NABHA	S-NPP	76.17269	30.31894	13:30:00	D	2.70
2480	PATIALA	NABHA	S-NPP	76.17204	30.32225	13:30:00	D	2.70
2481	PATIALA	NABHA	S-NPP	76.11745	30.32781	13:30:00	D	7.60
2482	PATIALA	NABHA	S-NPP	76.19542	30.32910	13:30:00	D	2.50
2483	PATIALA	NABHA	S-NPP	76.18276	30.33064	13:30:00	D	10.20
2484	PATIALA	NABHA	S-NPP	76.16610	30.33159	13:30:00	D	2.70
2485	PATIALA	NABHA	S-NPP	76.19878	30.33300	13:30:00	D	2.50
2486	PATIALA	NABHA	S-NPP	76.22345	30.33322	13:30:00	D	2.60
2487	PATIALA	NABHA	S-NPP	76.02167	30.33402	13:30:00	D	3.40
2488	PATIALA	NABHA	S-NPP	76.17746	30.33667	13:30:00	D	3.90
2489	PATIALA	NABHA	AQUA	76.13900	30.33800	14:05:00	D	30.50
2490	PATIALA	NABHA	S-NPP	76.17682	30.33998	13:30:00	D	4.60
2491	PATIALA	NABHA	S-NPP	76.16416	30.34152	13:30:00	D	3.10
2492	PATIALA	NABHA	S-NPP	76.22152	30.34315	13:30:00	D	3.50
2493	PATIALA	NABHA	S-NPP	76.16352	30.34483	13:30:00	D	13.00
2494	PATIALA	NABHA	S-NPP	76.18819	30.34506	13:30:00	D	8.80
2495	PATIALA	NABHA	S-NPP	76.19218	30.34565	13:30:00	D	10.20
2496	PATIALA	NABHA	S-NPP	75.99846	30.34758	13:30:00	D	1.90
2497	PATIALA	NABHA	S-NPP	76.11356	30.34766	13:30:00	D	2.90
2498	PATIALA	NABHA	S-NPP	76.02306	30.34784	13:30:00	D	1.50
2499	PATIALA	NABHA	S-NPP	76.19154	30.34896	13:30:00	D	18.50
2500	PATIALA	NABHA	S-NPP	76.17424	30.35322	13:30:00	D	5.60
2501	PATIALA	NABHA	S-NPP	76.18495	30.36161	13:30:00	D	2.90
2502	PATIALA	NABHA	S-NPP	75.99520	30.36410	13:30:00	D	10.50
2503	PATIALA	NABHA	S-NPP	75.99480	30.36662	13:30:00	D	7.00
2504	PATIALA	NABHA	AQUA	76.21300	30.36900	14:05:00	D	14.90
2505	PATIALA	NABHA	S-NPP	76.07175	30.37209	13:30:00	D	12.90

2506	PATIALA	NABHA	S-NPP	76.21972	30.37355	13:30:00	D	2.00
2507	PATIALA	NABHA	S-NPP	76.08374	30.37387	13:30:00	D	5.20
2508	PATIALA	NABHA	S-NPP	76.07110	30.37539	13:30:00	D	12.90
2509	PATIALA	NABHA	S-NPP	76.18638	30.37545	13:30:00	D	2.30
2510	PATIALA	NABHA	S-NPP	76.08708	30.37777	13:30:00	D	6.60
2511	PATIALA	NABHA	S-NPP	76.08671	30.38022	13:30:00	D	8.30
2512	PATIALA	NABHA	S-NPP	76.20978	30.38230	13:30:00	D	1.40
2513	PATIALA	NABHA	S-NPP	76.05742	30.38270	13:30:00	D	6.40
2514	PATIALA	NABHA	AQUA	76.04900	30.38500	14:05:00	D	16.50
2515	PATIALA	NABHA	S-NPP	76.19244	30.38656	13:30:00	D	1.80
2516	PATIALA	NABHA	S-NPP	76.20848	30.38893	13:30:00	D	2.50
2517	PATIALA	NABHA	AQUA	76.05500	30.39000	14:05:00	D	22.30
2518	PATIALA	NABHA	S-NPP	76.17477	30.39318	13:30:00	D	3.50
2519	PATIALA	NABHA	AQUA	76.04700	30.39700	14:05:00	D	21.20
2520	PATIALA	NABHA	S-NPP	76.20284	30.39729	13:30:00	D	14.40
2521	PATIALA	NABHA	S-NPP	76.24393	30.39756	13:30:00	D	2.30
2522	PATIALA	NABHA	S-NPP	76.03688	30.40348	13:30:00	D	2.60
2523	PATIALA	NABHA	S-NPP	76.04088	30.40407	13:30:00	D	2.70
2524	PATIALA	NABHA	S-NPP	76.18887	30.40546	13:30:00	D	3.30
2525	PATIALA	NABHA	S-NPP	76.05688	30.40644	13:30:00	D	2.00
2526	PATIALA	NABHA	S-NPP	76.10618	30.40692	13:30:00	D	4.20
2527	PATIALA	NABHA	S-NPP	76.29453	30.41410	13:30:00	D	3.20
2528	PATIALA	NABHA	S-NPP	76.09158	30.41837	13:30:00	D	4.30
2529	PATIALA	NABHA	S-NPP	76.09093	30.42168	13:30:00	D	5.80
2530	PATIALA	NABHA	AQUA	76.21800	30.42500	14:05:00	D	21.00
2531	PATIALA	NABHA	S-NPP	76.26718	30.42715	13:30:00	D	5.80
2532	PATIALA	NABHA	S-NPP	76.07697	30.42983	13:30:00	D	3.40
2533	PATIALA	NABHA	S-NPP	76.31141	30.43361	13:30:00	D	3.80
2534	PATIALA	NABHA	S-NPP	76.22719	30.44174	13:30:00	D	29.00
2535	PATIALA	NABHA	S-NPP	76.23859	30.44682	13:30:00	D	4.30
2536	PATIALA	NABHA	S-NPP	76.24259	30.44740	13:30:00	D	4.30
2537	PATIALA	NABHA	S-NPP	76.08574	30.44814	13:30:00	D	1.60
2538	PATIALA	NABHA	S-NPP	76.20117	30.44814	13:30:00	D	10.70

2539	PATIALA	NABHA	S-NPP	76.10511	30.45441	13:30:00	D	6.60
2540	PATIALA	NABHA	AQUA	76.09700	30.46200	14:05:00	D	38.50
2541	PATIALA	NABHA	S-NPP	76.15524	30.47203	13:30:00	D	4.90
2542	PATIALA	NABHA	S-NPP	76.15461	30.47534	13:30:00	D	4.90
2543	PATIALA	NABHA	AQUA	76.11400	30.47600	14:05:00	D	56.70
2544	PATIALA	NABHA	S-NPP	76.27763	30.47980	13:30:00	D	9.50
2545	PATIALA	NABHA	AQUA	76.10800	30.48000	14:05:00	D	42.00
2546	PATIALA	NABHA	AQUA	76.12700	30.48200	14:05:00	D	14.60
2547	PATIALA	NABHA	S-NPP	76.20274	30.48244	13:30:00	D	3.00
2548	PATIALA	NABHA	S-NPP	76.25559	30.48680	13:30:00	D	8.20
2549	PATIALA	NABHA	S-NPP	76.07838	30.48741	13:30:00	D	5.30
2550	PATIALA	NABHA	S-NPP	76.19743	30.48847	13:30:00	D	1.80
2551	PATIALA	NABHA	AQUA	76.06800	30.48900	14:05:00	D	13.10
2552	PATIALA	NABHA	S-NPP	76.11063	30.48927	13:30:00	D	5.70
2553	PATIALA	NABHA	S-NPP	76.23357	30.49379	13:30:00	D	1.10
2554	PATIALA	NABHA	AQUA	76.30900	30.49500	14:05:00	D	37.80
2555	PATIALA	NABHA	AQUA	76.32900	30.49700	14:05:00	D	14.70
2556	PATIALA	NABHA	S-NPP	76.23694	30.49769	13:30:00	D	3.10
2557	PATIALA	NABHA	AQUA	76.30300	30.49800	14:05:00	D	20.00
2558	PATIALA	NABHA	S-NPP	76.15855	30.49919	13:30:00	D	5.50
2559	PATIALA	NABHA	AQUA	76.32300	30.50000	14:05:00	D	28.20
2560	PATIALA	NABHA	S-NPP	76.23630	30.50101	13:30:00	D	3.10
2561	PATIALA	NABHA	S-NPP	76.15791	30.50250	13:30:00	D	5.50
2562	PATIALA	NABHA	S-NPP	76.31207	30.51554	13:30:00	D	12.20
2563	PATIALA	NABHA	S-NPP	76.10523	30.51860	13:30:00	D	1.90
2564	PATIALA	NABHA	S-NPP	76.31143	30.51886	13:30:00	D	12.20
2565	PATIALA	NABHA	S-NPP	76.32081	30.53651	13:30:00	D	4.50
2566	PATIALA	NABHA	S-NPP	76.32017	30.53983	13:30:00	D	4.50
2567	PATIALA	NABHA	S-NPP	76.31147	30.54197	13:30:00	D	2.20
2568	PATIALA	NABHA	S-NPP	76.24852	30.54643	13:30:00	D	9.20
2569	PATIALA	PATIALA	S-NPP	76.28154	30.11177	13:30:00	D	3.60
2570	PATIALA	PATIALA	S-NPP	76.30025	30.12133	13:30:00	D	2.20
2571	PATIALA	PATIALA	S-NPP	76.54885	30.13704	13:30:00	D	3.30

2572	PATIALA	PATIALA	S-NPP	76.33852	30.15760	13:30:00	D	1.90
2573	PATIALA	PATIALA	AQUA	76.29000	30.17100	14:05:00	D	36.50
2574	PATIALA	PATIALA	S-NPP	76.29464	30.17160	13:30:00	D	5.10
2575	PATIALA	PATIALA	S-NPP	76.29736	30.17882	13:30:00	D	5.60
2576	PATIALA	PATIALA	S-NPP	76.30937	30.18058	13:30:00	D	2.20
2577	PATIALA	PATIALA	S-NPP	76.30260	30.19895	13:30:00	D	7.30
2578	PATIALA	PATIALA	AQUA	76.32400	30.21100	14:05:00	D	20.10
2579	PATIALA	PATIALA	S-NPP	76.43967	30.21549	13:30:00	D	31.10
2580	PATIALA	PATIALA	S-NPP	76.31141	30.21727	13:30:00	D	1.70
2581	PATIALA	PATIALA	S-NPP	76.33610	30.21747	13:30:00	D	3.30
2582	PATIALA	PATIALA	S-NPP	76.36289	30.22820	13:30:00	D	3.60
2583	PATIALA	PATIALA	AQUA	76.31300	30.24000	14:05:00	D	21.90
2584	PATIALA	PATIALA	S-NPP	76.22025	30.24136	13:30:00	D	6.20
2585	PATIALA	PATIALA	S-NPP	76.17767	30.24870	13:30:00	D	29.40
2586	PATIALA	PATIALA	S-NPP	76.42799	30.25473	13:30:00	D	5.00
2587	PATIALA	PATIALA	S-NPP	76.23367	30.25696	13:30:00	D	5.10
2588	PATIALA	PATIALA	AQUA	76.53300	30.26100	14:05:00	D	13.00
2589	PATIALA	PATIALA	S-NPP	76.39729	30.26391	13:30:00	D	2.20
2590	PATIALA	PATIALA	S-NPP	76.33113	30.26447	13:30:00	D	6.30
2591	PATIALA	PATIALA	S-NPP	76.30178	30.26698	13:30:00	D	2.90
2592	PATIALA	PATIALA	S-NPP	76.56158	30.27068	13:30:00	D	7.10
2593	PATIALA	PATIALA	S-NPP	76.56561	30.27126	13:30:00	D	7.10
2594	PATIALA	PATIALA	S-NPP	76.19379	30.27151	13:30:00	D	2.30
2595	PATIALA	PATIALA	S-NPP	76.43284	30.27250	13:30:00	D	5.90
2596	PATIALA	PATIALA	AQUA	76.53100	30.27300	14:05:00	D	23.30
2597	PATIALA	PATIALA	S-NPP	76.23046	30.27352	13:30:00	D	2.30
2598	PATIALA	PATIALA	S-NPP	76.56498	30.27458	13:30:00	D	18.90
2599	PATIALA	PATIALA	S-NPP	76.54415	30.27499	13:30:00	D	3.00
2600	PATIALA	PATIALA	S-NPP	76.53142	30.27657	13:30:00	D	8.40
2601	PATIALA	PATIALA	S-NPP	76.22517	30.27955	13:30:00	D	2.60
2602	PATIALA	PATIALA	S-NPP	76.60625	30.29763	13:30:00	D	6.80
2603	PATIALA	PATIALA	S-NPP	76.43175	30.29963	13:30:00	D	6.60
2604	PATIALA	PATIALA	S-NPP	76.31282	30.31905	13:30:00	D	5.50

2605	PATIALA	PATIALA	AQUA	76.26400	30.32100	14:05:00	D	21.90
2606	PATIALA	PATIALA	S-NPP	76.26275	30.32195	13:30:00	D	2.40
2607	PATIALA	PATIALA	S-NPP	76.33289	30.32198	13:30:00	D	5.80
2608	PATIALA	PATIALA	AQUA	76.25800	30.32500	14:05:00	D	21.40
2609	PATIALA	PATIALA	AQUA	76.27800	30.32700	14:05:00	D	10.70
2610	PATIALA	PATIALA	S-NPP	76.25681	30.33130	13:30:00	D	6.20
2611	PATIALA	PATIALA	S-NPP	76.30832	30.34225	13:30:00	D	3.70
2612	PATIALA	PATIALA	S-NPP	76.32600	30.37893	13:30:00	D	4.60
2613	PATIALA	PATIALA	AQUA	76.31100	30.37900	14:05:00	D	69.90
2614	PATIALA	PATIALA	S-NPP	76.30929	30.37989	13:30:00	D	2.30
2615	PATIALA	PATIALA	AQUA	76.33000	30.38100	14:05:00	D	55.70
2616	PATIALA	PATIALA	AQUA	76.47200	30.38200	14:05:00	D	40.60
2617	PATIALA	PATIALA	S-NPP	76.39438	30.38892	13:30:00	D	10.70
2618	PATIALA	PATIALA	S-NPP	76.44399	30.38932	13:30:00	D	1.30
2619	PATIALA	PATIALA	S-NPP	76.32809	30.38946	13:30:00	D	11.50
2620	PATIALA	PATIALA	S-NPP	76.36493	30.39144	13:30:00	D	6.60
2621	PATIALA	PATIALA	S-NPP	76.36895	30.39203	13:30:00	D	6.60
2622	PATIALA	PATIALA	S-NPP	76.31009	30.39705	13:30:00	D	22.80
2623	PATIALA	PATIALA	S-NPP	76.36766	30.39866	13:30:00	D	4.70
2624	PATIALA	PATIALA	S-NPP	76.31347	30.40096	13:30:00	D	9.80
2625	PATIALA	PATIALA	S-NPP	76.31282	30.40427	13:30:00	D	9.80
2626	PATIALA	PATIALA	S-NPP	76.31685	30.40486	13:30:00	D	9.80
2627	PATIALA	PATIALA	S-NPP	76.39456	30.40942	13:30:00	D	10.10
2628	PATIALA	PATIALA	AQUA	76.33900	30.41200	14:05:00	D	30.00
2629	PATIALA	PATIALA	S-NPP	76.39392	30.41273	13:30:00	D	13.40
2630	PATIALA	PATIALA	S-NPP	76.31527	30.41371	13:30:00	D	3.40
2631	PATIALA	PATIALA	S-NPP	76.38120	30.41429	13:30:00	D	3.10
2632	PATIALA	PATIALA	S-NPP	76.38523	30.41488	13:30:00	D	7.30
2633	PATIALA	PATIALA	S-NPP	76.30658	30.41586	13:30:00	D	5.50
2634	PATIALA	PATIALA	S-NPP	76.38367	30.42365	13:30:00	D	2.40
2635	PATIALA	PATIALA	S-NPP	76.38770	30.42423	13:30:00	D	2.40
2636	PATIALA	PATIALA	S-NPP	76.35822	30.42678	13:30:00	D	3.30
2637	PATIALA	PATIALA	S-NPP	76.31607	30.43088	13:30:00	D	3.00

2638	PATIALA	PATIALA	S-NPP	76.34440	30.45547	13:30:00	D	3.90
2639	PATIALA	PATIALA	S-NPP	76.37598	30.46347	13:30:00	D	12.10
2640	PATIALA	PATIALA	S-NPP	76.33331	30.49137	13:30:00	D	11.70
2641	PATIALA	RAJPURA	S-NPP	76.56393	30.30177	13:30:00	D	2.90
2642	PATIALA	RAJPURA	S-NPP	76.61711	30.30604	13:30:00	D	17.70
2643	PATIALA	RAJPURA	S-NPP	76.70977	30.36946	13:30:00	D	3.20
2644	PATIALA	RAJPURA	S-NPP	76.52854	30.38108	13:30:00	D	5.30
2645	PATIALA	RAJPURA	S-NPP	76.55682	30.38516	13:30:00	D	7.10
2646	PATIALA	RAJPURA	S-NPP	76.62020	30.44561	13:30:00	D	1.80
2647	PATIALA	RAJPURA	S-NPP	76.74126	30.44590	13:30:00	D	8.30
2648	PATIALA	RAJPURA	AQUA	76.72500	30.47200	14:05:00	D	20.00
2649	PATIALA	RAJPURA	S-NPP	76.70291	30.47289	13:30:00	D	2.70
2650	PATIALA	RAJPURA	AQUA	76.74600	30.47400	14:05:00	D	16.50
2651	PATIALA	RAJPURA	S-NPP	76.74303	30.48201	13:30:00	D	7.50
2652	PATIALA	RAJPURA	S-NPP	76.76780	30.50610	13:30:00	D	7.10
2653	PATIALA	RAJPURA	S-NPP	76.63860	30.52534	13:30:00	D	2.40
2654	PATIALA	RAJPURA	S-NPP	76.74952	30.55837	13:30:00	D	6.80
2655	PATIALA	RAJPURA	S-NPP	76.75359	30.55896	13:30:00	D	6.80
2656	PATIALA	RAJPURA	S-NPP	76.57628	30.56994	13:30:00	D	1.60
2657	PATIALA	RAJPURA	S-NPP	76.54108	30.62303	13:30:00	D	4.20
2658	PATIALA	SAMANA	S-NPP	76.11807	29.81034	13:30:00	D	3.20
2659	PATIALA	SAMANA	S-NPP	76.14125	29.81720	13:30:00	D	2.10
2660	PATIALA	SAMANA	AQUA	76.12400	29.85200	14:05:00	D	12.40
2661	PATIALA	SAMANA	S-NPP	76.12271	29.87190	13:30:00	D	6.30
2662	PATIALA	SAMANA	S-NPP	76.12142	29.87851	13:30:00	D	8.90
2663	PATIALA	SAMANA	S-NPP	76.02693	29.88143	13:30:00	D	5.50
2664	PATIALA	SAMANA	S-NPP	76.02628	29.88474	13:30:00	D	4.30
2665	PATIALA	SAMANA	S-NPP	76.16451	29.88830	13:30:00	D	2.30
2666	PATIALA	SAMANA	S-NPP	76.14796	29.88925	13:30:00	D	2.40
2667	PATIALA	SAMANA	S-NPP	76.16386	29.89161	13:30:00	D	10.10
2668	PATIALA	SAMANA	S-NPP	76.14935	29.90306	13:30:00	D	4.60
2669	PATIALA	SAMANA	S-NPP	76.05814	29.90990	13:30:00	D	2.00
2670	PATIALA	SAMANA	S-NPP	76.00725	29.91929	13:30:00	D	32.70

2671	PATIALA	SAMANA	S-NPP	76.08855	29.92122	13:30:00	D	4.70
2672	PATIALA	SAMANA	S-NPP	76.13689	29.92502	13:30:00	D	1.40
2673	PATIALA	SAMANA	S-NPP	76.13625	29.92833	13:30:00	D	3.00
2674	PATIALA	SAMANA	S-NPP	76.11572	29.92868	13:30:00	D	1.10
2675	PATIALA	SAMANA	AQUA	76.10000	29.93500	14:05:00	D	17.70
2676	PATIALA	SAMANA	AQUA	76.08600	29.94000	14:05:00	D	37.80
2677	PATIALA	SAMANA	S-NPP	76.02148	29.95128	13:30:00	D	5.90
2678	PATIALA	SAMANA	S-NPP	76.03478	29.96687	13:30:00	D	6.40
2679	PATIALA	SAMANA	S-NPP	76.12873	29.96724	13:30:00	D	12.10
2680	PATIALA	SAMANA	S-NPP	76.12808	29.97054	13:30:00	D	12.10
2681	PATIALA	SAMANA	S-NPP	76.07443	29.97278	13:30:00	D	6.50
2682	PATIALA	SAMANA	S-NPP	76.08839	29.98506	13:30:00	D	2.00
2683	PATIALA	SAMANA	S-NPP	76.02692	29.98610	13:30:00	D	22.80
2684	PATIALA	SAMANA	S-NPP	76.12884	29.98766	13:30:00	D	12.70
2685	PATIALA	SAMANA	S-NPP	76.08775	29.98836	13:30:00	D	2.20
2686	PATIALA	SAMANA	S-NPP	76.13153	29.99486	13:30:00	D	2.20
2687	PATIALA	SAMANA	S-NPP	76.01637	29.99813	13:30:00	D	1.80
2688	PATIALA	SAMANA	S-NPP	76.07722	30.00040	13:30:00	D	4.20
2689	PATIALA	SAMANA	AQUA	76.16800	30.00200	14:05:00	D	23.30
2690	PATIALA	SAMANA	S-NPP	76.19524	30.00429	13:30:00	D	2.90
2691	PATIALA	SAMANA	AQUA	76.08300	30.01300	14:05:00	D	37.70
2692	PATIALA	SAMANA	S-NPP	76.07796	30.01751	13:30:00	D	20.70
2693	PATIALA	SAMANA	S-NPP	76.08194	30.01810	13:30:00	D	17.00
2694	PATIALA	SAMANA	S-NPP	76.06806	30.02624	13:30:00	D	2.90
2695	PATIALA	SAMANA	S-NPP	76.10786	30.03217	13:30:00	D	5.50
2696	PATIALA	SAMANA	S-NPP	76.09731	30.04420	13:30:00	D	1.70
2697	PATIALA	SAMANA	S-NPP	76.20887	30.06076	13:30:00	D	6.90
2698	PATIALA	SAMANA	AQUA	76.09600	30.06200	14:05:00	D	32.10
2699	PATIALA	SAMANA	S-NPP	76.08594	30.06249	13:30:00	D	3.40
2700	PATIALA	SAMANA	S-NPP	76.10187	30.06485	13:30:00	D	3.40
2701	PATIALA	SAMANA	AQUA	76.21000	30.07300	14:05:00	D	18.70
2702	PATIALA	SAMANA	S-NPP	76.15237	30.07914	13:30:00	D	8.40
2703	PATIALA	SAMANA	S-NPP	76.15173	30.08244	13:30:00	D	8.40

2704	PATIALA	SAMANA	S-NPP	76.19161	30.08833	13:30:00	D	7.70
2705	PATIALA	SAMANA	S-NPP	76.21428	30.09848	13:30:00	D	13.90
2706	PATIALA	SAMANA	S-NPP	76.12395	30.09875	13:30:00	D	25.70
2707	PATIALA	SAMANA	S-NPP	76.22162	30.10296	13:30:00	D	4.70
2708	PATIALA	SAMANA	S-NPP	76.13062	30.10654	13:30:00	D	2.10
2709	PATIALA	SAMANA	S-NPP	76.12600	30.10925	13:30:00	D	3.40
2710	PATIALA	SAMANA	S-NPP	76.12998	30.10984	13:30:00	D	6.10
2711	PATIALA	SAMANA	AQUA	76.16100	30.11000	14:05:00	D	27.80
2712	PATIALA	SAMANA	AQUA	76.16600	30.11800	14:05:00	D	21.90
2713	PATIALA	SAMANA	S-NPP	76.14001	30.12154	13:30:00	D	2.50
2714	PATIALA	SAMANA	S-NPP	76.17126	30.12957	13:30:00	D	4.40
2715	PATIALA	SAMANA	AQUA	76.10000	30.14100	14:05:00	D	16.10
2716	PATIALA	SAMANA	S-NPP	76.06976	30.14512	13:30:00	D	22.10
2717	PATIALA	SAMANA	S-NPP	76.08171	30.14690	13:30:00	D	6.40
2718	PATIALA	SAMANA	S-NPP	76.08505	30.15080	13:30:00	D	2.80
2719	PATIALA	SAMANA	S-NPP	76.21931	30.15709	13:30:00	D	2.20
2720	PATIALA	SAMANA	S-NPP	76.11166	30.16157	13:30:00	D	3.40
2721	PATIALA	SAMANA	S-NPP	76.12363	30.16335	13:30:00	D	2.80
2722	PATIALA	SAMANA	S-NPP	76.28792	30.16380	13:30:00	D	3.00
2723	PATIALA	SAMANA	S-NPP	76.17280	30.16383	13:30:00	D	3.00
2724	PATIALA	SAMANA	S-NPP	76.17680	30.16442	13:30:00	D	6.30
2725	PATIALA	SAMANA	S-NPP	76.29592	30.16498	13:30:00	D	2.60
2726	PATIALA	SAMANA	S-NPP	76.09542	30.16508	13:30:00	D	1.90
2727	PATIALA	SAMANA	S-NPP	76.06159	30.17027	13:30:00	D	10.70
2728	PATIALA	SAMANA	S-NPP	76.13132	30.17038	13:30:00	D	1.40
2729	PATIALA	SAMANA	S-NPP	76.13531	30.17097	13:30:00	D	3.50
2730	PATIALA	SAMANA	S-NPP	76.18285	30.17553	13:30:00	D	8.20
2731	PATIALA	SAMANA	S-NPP	76.16261	30.17840	13:30:00	D	3.70
2732	PATIALA	SAMANA	S-NPP	76.20720	30.18156	13:30:00	D	8.60
2733	PATIALA	SAMANA	S-NPP	76.05501	30.18290	13:30:00	D	10.00
2734	PATIALA	SAMANA	AQUA	76.05600	30.18400	14:05:00	D	33.00
2735	PATIALA	SAMANA	S-NPP	76.24678	30.18499	13:30:00	D	2.50
2736	PATIALA	SAMANA	AQUA	76.19000	30.18600	14:05:00	D	22.40

2737	PATIALA	SAMANA	S-NPP	76.21455	30.18605	13:30:00	D	7.90
2738	PATIALA	SAMANA	S-NPP	76.25478	30.18617	13:30:00	D	2.80
2739	PATIALA	SAMANA	S-NPP	76.25878	30.18676	13:30:00	D	2.80
2740	PATIALA	SAMANA	S-NPP	76.12809	30.18692	13:30:00	D	15.00
2741	PATIALA	SAMANA	S-NPP	76.19792	30.18701	13:30:00	D	8.60
2742	PATIALA	SAMANA	S-NPP	76.24719	30.18744	13:30:00	D	3.10
2743	PATIALA	SAMANA	S-NPP	76.29143	30.18816	13:30:00	D	26.90
2744	PATIALA	SAMANA	S-NPP	76.12744	30.19023	13:30:00	D	50.10
2745	PATIALA	SAMANA	S-NPP	76.19727	30.19031	13:30:00	D	8.60
2746	PATIALA	SAMANA	S-NPP	76.09024	30.19152	13:30:00	D	3.20
2747	PATIALA	SAMANA	AQUA	76.06600	30.19300	14:05:00	D	24.40
2748	PATIALA	SAMANA	S-NPP	76.24591	30.19406	13:30:00	D	5.00
2749	PATIALA	SAMANA	S-NPP	76.08097	30.19696	13:30:00	D	4.10
2750	PATIALA	SAMANA	S-NPP	76.24526	30.19737	13:30:00	D	5.00
2751	PATIALA	SAMANA	S-NPP	76.07634	30.19967	13:30:00	D	14.60
2752	PATIALA	SAMANA	S-NPP	76.10091	30.19991	13:30:00	D	2.80
2753	PATIALA	SAMANA	S-NPP	76.08033	30.20026	13:30:00	D	4.10
2754	PATIALA	SAMANA	S-NPP	76.14946	30.20369	13:30:00	D	21.10
2755	PATIALA	SAMANA	S-NPP	76.19805	30.20745	13:30:00	D	1.00
2756	PATIALA	SAMANA	AQUA	76.12200	30.21000	14:05:00	D	18.20
2757	PATIALA	SAMANA	S-NPP	76.20540	30.21194	13:30:00	D	3.50
2758	PATIALA	SAMANA	S-NPP	76.20476	30.21524	13:30:00	D	37.30
2759	PATIALA	SAMANA	AQUA	76.12800	30.21600	14:05:00	D	25.50
2760	PATIALA	SAMANA	S-NPP	76.13026	30.21786	13:30:00	D	10.90
2761	PATIALA	SAMANA	S-NPP	76.08506	30.21797	13:30:00	D	23.00
2762	PATIALA	SAMANA	TERRA	76.23800	30.21800	10:50:00	D	25.50
2763	PATIALA	SAMANA	S-NPP	76.07245	30.21950	13:30:00	D	7.00
2764	PATIALA	SAMANA	S-NPP	76.12961	30.22117	13:30:00	D	10.90
2765	PATIALA	SAMANA	S-NPP	76.18284	30.22223	13:30:00	D	3.30
2766	PATIALA	SAMANA	S-NPP	76.28624	30.24084	13:30:00	D	4.40
2767	RUPNAGAR	ANANDPUR SAHIB	S-NPP	76.54588	31.11267	13:30:00	D	1.70
2768	RUPNAGAR	CHAMKOR SAHIB	S-NPP	76.52381	30.85052	13:30:00	D	2.80
2769	RUPNAGAR	CHAMKOR SAHIB	S-NPP	76.46642	30.86619	13:30:00	D	2.40

2770	RUPNAGAR	CHAMKOR SAHIB	S-NPP	76.46619	30.86807	13:30:00	D	5.20
2771	RUPNAGAR	CHAMKOR SAHIB	S-NPP	76.34023	30.91486	13:30:00	D	3.60
2772	RUPNAGAR	CHAMKOR SAHIB	S-NPP	76.43669	30.95617	13:30:00	D	11.60
2773	SANGRUR	DHURI	S-NPP	75.69304	30.29494	13:30:00	D	5.50
2774	SANGRUR	DHURI	S-NPP	75.74078	30.30215	13:30:00	D	7.30
2775	SANGRUR	DHURI	S-NPP	75.71161	30.30454	13:30:00	D	7.90
2776	SANGRUR	DHURI	S-NPP	75.71559	30.30514	13:30:00	D	5.50
2777	SANGRUR	DHURI	AQUA	75.93300	30.30600	14:05:00	D	14.90
2778	SANGRUR	DHURI	S-NPP	75.74411	30.30605	13:30:00	D	7.30
2779	SANGRUR	DHURI	S-NPP	75.74809	30.30665	13:30:00	D	4.60
2780	SANGRUR	DHURI	AQUA	75.71200	30.30800	14:05:00	D	18.90
2781	SANGRUR	DHURI	S-NPP	75.93594	30.31105	13:30:00	D	5.00
2782	SANGRUR	DHURI	S-NPP	75.68974	30.31143	13:30:00	D	3.20
2783	SANGRUR	DHURI	S-NPP	75.93993	30.31165	13:30:00	D	5.00
2784	SANGRUR	DHURI	S-NPP	75.69371	30.31204	13:30:00	D	3.20
2785	SANGRUR	DHURI	S-NPP	75.76667	30.31626	13:30:00	D	3.80
2786	SANGRUR	DHURI	S-NPP	75.74611	30.31655	13:30:00	D	2.40
2787	SANGRUR	DHURI	S-NPP	75.95116	30.31672	13:30:00	D	1.70
2788	SANGRUR	DHURI	S-NPP	75.91404	30.31798	13:30:00	D	1.70
2789	SANGRUR	DHURI	S-NPP	75.82773	30.31864	13:30:00	D	4.20
2790	SANGRUR	DHURI	S-NPP	75.92202	30.31917	13:30:00	D	1.90
2791	SANGRUR	DHURI	S-NPP	75.76602	30.31956	13:30:00	D	2.40
2792	SANGRUR	DHURI	S-NPP	75.93000	30.32036	13:30:00	D	6.50
2793	SANGRUR	DHURI	S-NPP	75.72887	30.32075	13:30:00	D	10.40
2794	SANGRUR	DHURI	S-NPP	75.66740	30.32096	13:30:00	D	44.90
2795	SANGRUR	DHURI	S-NPP	75.92934	30.32367	13:30:00	D	10.40
2796	SANGRUR	DHURI	S-NPP	75.77267	30.32736	13:30:00	D	2.50
2797	SANGRUR	DHURI	S-NPP	75.86691	30.32792	13:30:00	D	5.00
2798	SANGRUR	DHURI	S-NPP	75.67404	30.32876	13:30:00	D	1.50
2799	SANGRUR	DHURI	S-NPP	75.76405	30.32946	13:30:00	D	3.80
2800	SANGRUR	DHURI	S-NPP	75.77201	30.33066	13:30:00	D	2.50
2801	SANGRUR	DHURI	AQUA	75.81800	30.33100	14:05:00	D	10.10
2802	SANGRUR	DHURI	S-NPP	75.76361	30.33207	13:30:00	D	1.90

2803	SANGRUR	DHURI	S-NPP	75.75101	30.33357	13:30:00	D	6.20
2804	SANGRUR	DHURI	AQUA	75.87300	30.33600	14:05:00	D	12.00
2805	SANGRUR	DHURI	S-NPP	75.93861	30.33865	13:30:00	D	1.90
2806	SANGRUR	DHURI	S-NPP	75.72514	30.33987	13:30:00	D	4.60
2807	SANGRUR	DHURI	S-NPP	75.79482	30.34016	13:30:00	D	4.10
2808	SANGRUR	DHURI	S-NPP	75.73244	30.34438	13:30:00	D	7.10
2809	SANGRUR	DHURI	S-NPP	75.73642	30.34498	13:30:00	D	7.10
2810	SANGRUR	DHURI	S-NPP	75.89554	30.34922	13:30:00	D	12.20
2811	SANGRUR	DHURI	S-NPP	75.86656	30.35091	13:30:00	D	16.60
2812	SANGRUR	DHURI	S-NPP	75.89512	30.35178	13:30:00	D	2.60
2813	SANGRUR	DHURI	S-NPP	75.93933	30.35576	13:30:00	D	5.10
2814	SANGRUR	DHURI	AQUA	75.72300	30.35600	14:05:00	D	17.80
2815	SANGRUR	DHURI	S-NPP	75.94689	30.35950	13:30:00	D	2.90
2816	SANGRUR	DHURI	S-NPP	75.95087	30.36010	13:30:00	D	2.00
2817	SANGRUR	DHURI	S-NPP	75.81479	30.36356	13:30:00	D	26.70
2818	SANGRUR	DHURI	S-NPP	75.92963	30.36373	13:30:00	D	3.40
2819	SANGRUR	DHURI	S-NPP	75.98680	30.36543	13:30:00	D	8.10
2820	SANGRUR	DHURI	S-NPP	75.81014	30.36626	13:30:00	D	3.40
2821	SANGRUR	DHURI	S-NPP	75.92897	30.36704	13:30:00	D	3.40
2822	SANGRUR	DHURI	S-NPP	75.75637	30.36838	13:30:00	D	10.30
2823	SANGRUR	DHURI	S-NPP	75.96953	30.36967	13:30:00	D	4.60
2824	SANGRUR	DHURI	AQUA	75.89900	30.37100	14:05:00	D	20.50
2825	SANGRUR	DHURI	S-NPP	76.00212	30.37111	13:30:00	D	2.50
2826	SANGRUR	DHURI	S-NPP	75.93565	30.37483	13:30:00	D	4.70
2827	SANGRUR	DHURI	S-NPP	75.91514	30.37517	13:30:00	D	3.70
2828	SANGRUR	DHURI	S-NPP	75.70526	30.37768	13:30:00	D	6.90
2829	SANGRUR	DHURI	S-NPP	75.75041	30.37768	13:30:00	D	5.80
2830	SANGRUR	DHURI	S-NPP	75.77896	30.37858	13:30:00	D	5.90
2831	SANGRUR	DHURI	S-NPP	76.00881	30.37891	13:30:00	D	2.20
2832	SANGRUR	DHURI	S-NPP	75.94697	30.37992	13:30:00	D	2.90
2833	SANGRUR	DHURI	S-NPP	75.79092	30.38037	13:30:00	D	3.20
2834	SANGRUR	DHURI	S-NPP	75.79491	30.38098	13:30:00	D	3.20
2835	SANGRUR	DHURI	S-NPP	75.74975	30.38099	13:30:00	D	5.80

2836	SANGRUR	DHURI	S-NPP	75.80287	30.38217	13:30:00	D	2.50
2837	SANGRUR	DHURI	S-NPP	75.94631	30.38322	13:30:00	D	2.90
2838	SANGRUR	DHURI	S-NPP	75.97491	30.38407	13:30:00	D	2.30
2839	SANGRUR	DHURI	S-NPP	75.92970	30.38414	13:30:00	D	5.20
2840	SANGRUR	DHURI	S-NPP	75.78561	30.38638	13:30:00	D	7.20
2841	SANGRUR	DHURI	S-NPP	75.80953	30.38997	13:30:00	D	2.70
2842	SANGRUR	DHURI	S-NPP	75.87929	30.39022	13:30:00	D	7.00
2843	SANGRUR	DHURI	S-NPP	75.74378	30.39029	13:30:00	D	10.10
2844	SANGRUR	DHURI	S-NPP	75.81351	30.39057	13:30:00	D	2.50
2845	SANGRUR	DHURI	S-NPP	75.77632	30.39178	13:30:00	D	4.00
2846	SANGRUR	DHURI	S-NPP	75.94037	30.39254	13:30:00	D	4.00
2847	SANGRUR	DHURI	S-NPP	75.93108	30.39795	13:30:00	D	2.20
2848	SANGRUR	DHURI	S-NPP	75.84476	30.39866	13:30:00	D	6.50
2849	SANGRUR	DHURI	S-NPP	75.86471	30.40164	13:30:00	D	1.90
2850	SANGRUR	DHURI	S-NPP	75.72919	30.40169	13:30:00	D	11.40
2851	SANGRUR	DHURI	S-NPP	75.68803	30.40228	13:30:00	D	6.20
2852	SANGRUR	DHURI	S-NPP	75.92179	30.40337	13:30:00	D	6.80
2853	SANGRUR	DHURI	S-NPP	75.72853	30.40499	13:30:00	D	11.40
2854	SANGRUR	DHURI	S-NPP	75.95837	30.40542	13:30:00	D	3.40
2855	SANGRUR	DHURI	S-NPP	75.81422	30.40768	13:30:00	D	3.50
2856	SANGRUR	DHURI	S-NPP	75.94109	30.40965	13:30:00	D	3.70
2857	SANGRUR	DHURI	S-NPP	75.84213	30.41187	13:30:00	D	4.20
2858	SANGRUR	DHURI	S-NPP	75.76773	30.41429	13:30:00	D	12.00
2859	SANGRUR	DHURI	S-NPP	75.90729	30.41481	13:30:00	D	5.70
2860	SANGRUR	DHURI	S-NPP	75.84148	30.41517	13:30:00	D	4.20
2861	SANGRUR	DHURI	S-NPP	75.70929	30.41909	13:30:00	D	16.90
2862	SANGRUR	DHURI	S-NPP	75.75446	30.41909	13:30:00	D	7.70
2863	SANGRUR	DHURI	S-NPP	75.83154	30.42388	13:30:00	D	4.10
2864	SANGRUR	DHURI	S-NPP	75.65321	30.43414	13:30:00	D	3.80
2865	SANGRUR	DHURI	AQUA	75.66400	30.43800	14:05:00	D	14.70
2866	SANGRUR	DHURI	AQUA	75.68200	30.44000	14:05:00	D	17.60
2867	SANGRUR	DHURI	S-NPP	75.85684	30.44128	13:30:00	D	1.20
2868	SANGRUR	DHURI	S-NPP	75.72560	30.44166	13:30:00	D	5.30

2869	SANGRUR	DHURI	S-NPP	75.90140	30.44455	13:30:00	D	2.40
2870	SANGRUR	DHURI	AQUA	75.73600	30.44500	14:05:00	D	18.80
2871	SANGRUR	DHURI	S-NPP	75.78209	30.44675	13:30:00	D	3.10
2872	SANGRUR	DHURI	AQUA	75.75400	30.44700	14:05:00	D	20.70
2873	SANGRUR	DHURI	S-NPP	75.78608	30.44734	13:30:00	D	15.20
2874	SANGRUR	DHURI	S-NPP	75.88013	30.44817	13:30:00	D	1.70
2875	SANGRUR	DHURI	S-NPP	75.70768	30.44916	13:30:00	D	3.20
2876	SANGRUR	DHURI	AQUA	75.74100	30.45000	14:05:00	D	19.90
2877	SANGRUR	DHURI	AQUA	75.79000	30.45000	14:05:00	D	13.50
2878	SANGRUR	DHURI	S-NPP	75.76482	30.45095	13:30:00	D	3.10
2879	SANGRUR	DHURI	S-NPP	75.75153	30.45576	13:30:00	D	8.70
2880	SANGRUR	DHURI	S-NPP	75.96456	30.45737	13:30:00	D	3.70
2881	SANGRUR	DHURI	S-NPP	75.75754	30.46686	13:30:00	D	17.70
2882	SANGRUR	DHURI	S-NPP	75.73163	30.47317	13:30:00	D	2.40
2883	SANGRUR	DHURI	S-NPP	75.71901	30.47467	13:30:00	D	2.50
2884	SANGRUR	DHURI	S-NPP	75.68180	30.47586	13:30:00	D	10.60
2885	SANGRUR	DHURI	S-NPP	75.72566	30.48247	13:30:00	D	6.50
2886	SANGRUR	DHURI	S-NPP	75.67583	30.48516	13:30:00	D	4.30
2887	SANGRUR	DHURI	S-NPP	75.68380	30.48636	13:30:00	D	5.10
2888	SANGRUR	DHURI	S-NPP	75.68779	30.48696	13:30:00	D	3.90
2889	SANGRUR	DHURI	AQUA	75.72900	30.49200	14:05:00	D	31.60
2890	SANGRUR	DHURI	S-NPP	75.73499	30.49747	13:30:00	D	3.60
2891	SANGRUR	DHURI	AQUA	75.74600	30.50500	14:05:00	D	24.40
2892	SANGRUR	DHURI	S-NPP	75.70442	30.50647	13:30:00	D	4.00
2893	SANGRUR	DHURI	S-NPP	75.68715	30.51067	13:30:00	D	2.10
2894	SANGRUR	DHURI	S-NPP	75.69314	30.52178	13:30:00	D	5.40
2895	SANGRUR	DHURI	S-NPP	75.69247	30.52508	13:30:00	D	8.80
2896	SANGRUR	MALERKOTLA	S-NPP	76.00156	30.39484	13:30:00	D	2.40
2897	SANGRUR	MALERKOTLA	AQUA	76.02400	30.43100	14:05:00	D	32.10
2898	SANGRUR	MALERKOTLA	S-NPP	76.02702	30.43264	13:30:00	D	9.60
2899	SANGRUR	MALERKOTLA	S-NPP	76.02238	30.43535	13:30:00	D	5.00
2900	SANGRUR	MALERKOTLA	S-NPP	75.83557	30.44489	13:30:00	D	2.70
2901	SANGRUR	MALERKOTLA	S-NPP	76.02843	30.44645	13:30:00	D	2.40

2902	SANGRUR	MALERKOTLA	S-NPP	75.81002	30.45093	13:30:00	D	1.70
2903	SANGRUR	MALERKOTLA	S-NPP	75.87947	30.45147	13:30:00	D	1.20
2904	SANGRUR	MALERKOTLA	S-NPP	75.85886	30.45178	13:30:00	D	3.80
2905	SANGRUR	MALERKOTLA	S-NPP	75.85857	30.45479	13:30:00	D	10.40
2906	SANGRUR	MALERKOTLA	S-NPP	76.07178	30.45629	13:30:00	D	4.70
2907	SANGRUR	MALERKOTLA	S-NPP	76.07113	30.45959	13:30:00	D	1.80
2908	SANGRUR	MALERKOTLA	S-NPP	75.89841	30.46074	13:30:00	D	1.70
2909	SANGRUR	MALERKOTLA	S-NPP	75.85595	30.46800	13:30:00	D	2.30
2910	SANGRUR	MALERKOTLA	S-NPP	75.99857	30.47264	13:30:00	D	2.40
2911	SANGRUR	MALERKOTLA	S-NPP	76.00257	30.47323	13:30:00	D	10.30
2912	SANGRUR	MALERKOTLA	S-NPP	76.07253	30.47342	13:30:00	D	4.60
2913	SANGRUR	MALERKOTLA	S-NPP	75.81340	30.47524	13:30:00	D	3.30
2914	SANGRUR	MALERKOTLA	S-NPP	75.99832	30.47558	13:30:00	D	2.20
2915	SANGRUR	MALERKOTLA	S-NPP	75.98167	30.47652	13:30:00	D	0.80
2916	SANGRUR	MALERKOTLA	S-NPP	76.01431	30.47795	13:30:00	D	1.90
2917	SANGRUR	MALERKOTLA	S-NPP	75.99702	30.48219	13:30:00	D	5.90
2918	SANGRUR	MALERKOTLA	S-NPP	76.05034	30.48327	13:30:00	D	1.50
2919	SANGRUR	MALERKOTLA	S-NPP	75.91846	30.48413	13:30:00	D	15.40
2920	SANGRUR	MALERKOTLA	S-NPP	75.97971	30.48643	13:30:00	D	43.30
2921	SANGRUR	MALERKOTLA	S-NPP	75.86864	30.48690	13:30:00	D	12.10
2922	SANGRUR	MALERKOTLA	S-NPP	75.82340	30.48694	13:30:00	D	2.20
2923	SANGRUR	MALERKOTLA	S-NPP	76.03702	30.48811	13:30:00	D	20.50
2924	SANGRUR	MALERKOTLA	S-NPP	75.82275	30.49024	13:30:00	D	5.00
2925	SANGRUR	MALERKOTLA	S-NPP	75.87532	30.49471	13:30:00	D	2.90
2926	SANGRUR	MALERKOTLA	S-NPP	75.90385	30.49556	13:30:00	D	3.20
2927	SANGRUR	MALERKOTLA	AQUA	75.91500	30.49800	14:05:00	D	38.80
2928	SANGRUR	MALERKOTLA	S-NPP	75.90320	30.49887	13:30:00	D	3.20
2929	SANGRUR	MALERKOTLA	S-NPP	76.05510	30.50099	13:30:00	D	6.10
2930	SANGRUR	MALERKOTLA	S-NPP	75.91053	30.50336	13:30:00	D	1.80
2931	SANGRUR	MALERKOTLA	S-NPP	75.81547	30.50616	13:30:00	D	6.70
2932	SANGRUR	MALERKOTLA	S-NPP	76.07047	30.50666	13:30:00	D	9.40
2933	SANGRUR	MALERKOTLA	AQUA	75.80100	30.51100	14:05:00	D	40.60
2934	SANGRUR	MALERKOTLA	AQUA	75.81900	30.51200	14:05:00	D	18.10

2935	SANGRUR	MALERKOTLA	S-NPP	75.75230	30.51368	13:30:00	D	3.70
2936	SANGRUR	MALERKOTLA	S-NPP	75.95319	30.51651	13:30:00	D	3.30
2937	SANGRUR	MALERKOTLA	S-NPP	75.91990	30.51836	13:30:00	D	4.10
2938	SANGRUR	MALERKOTLA	S-NPP	75.79222	30.51968	13:30:00	D	2.30
2939	SANGRUR	MALERKOTLA	S-NPP	75.94389	30.52193	13:30:00	D	1.50
2940	SANGRUR	MALERKOTLA	S-NPP	75.72970	30.52388	13:30:00	D	5.60
2941	SANGRUR	MALERKOTLA	S-NPP	76.07524	30.52438	13:30:00	D	7.00
2942	SANGRUR	MALERKOTLA	S-NPP	75.99254	30.52576	13:30:00	D	10.40
2943	SANGRUR	MALERKOTLA	S-NPP	75.72905	30.52719	13:30:00	D	5.60
2944	SANGRUR	MALERKOTLA	S-NPP	75.82285	30.53107	13:30:00	D	7.20
2945	SANGRUR	MALERKOTLA	S-NPP	75.66605	30.53407	13:30:00	D	3.00
2946	SANGRUR	MALERKOTLA	S-NPP	75.85081	30.53526	13:30:00	D	1.60
2947	SANGRUR	MALERKOTLA	S-NPP	75.76431	30.53589	13:30:00	D	5.40
2948	SANGRUR	MALERKOTLA	S-NPP	75.69398	30.53827	13:30:00	D	6.20
2949	SANGRUR	MALERKOTLA	S-NPP	75.98993	30.53898	13:30:00	D	4.60
2950	SANGRUR	MALERKOTLA	S-NPP	75.76365	30.53919	13:30:00	D	5.40
2951	SANGRUR	MALERKOTLA	S-NPP	75.66074	30.54007	13:30:00	D	2.30
2952	SANGRUR	MALERKOTLA	S-NPP	75.66473	30.54067	13:30:00	D	2.30
2953	SANGRUR	MALERKOTLA	S-NPP	76.00194	30.54076	13:30:00	D	4.50
2954	SANGRUR	MALERKOTLA	S-NPP	75.71393	30.54128	13:30:00	D	3.40
2955	SANGRUR	MALERKOTLA	S-NPP	75.98528	30.54169	13:30:00	D	3.20
2956	SANGRUR	MALERKOTLA	S-NPP	75.68068	30.54307	13:30:00	D	7.30
2957	SANGRUR	MALERKOTLA	S-NPP	75.91467	30.54479	13:30:00	D	9.20
2958	SANGRUR	MALERKOTLA	S-NPP	75.69664	30.54548	13:30:00	D	3.80
2959	SANGRUR	MALERKOTLA	S-NPP	75.77032	30.54700	13:30:00	D	2.10
2960	SANGRUR	MALERKOTLA	S-NPP	76.05801	30.54907	13:30:00	D	4.70
2961	SANGRUR	MALERKOTLA	AQUA	75.90100	30.55300	14:05:00	D	10.80
2962	SANGRUR	MALERKOTLA	AQUA	75.91900	30.55400	14:05:00	D	19.00
2963	SANGRUR	MALERKOTLA	S-NPP	75.73191	30.55418	13:30:00	D	2.30
2964	SANGRUR	MALERKOTLA	AQUA	75.90700	30.55700	14:05:00	D	21.90
2965	SANGRUR	MALERKOTLA	S-NPP	75.66541	30.55777	13:30:00	D	2.60
2966	SANGRUR	MALERKOTLA	S-NPP	75.66939	30.55837	13:30:00	D	2.60
2967	SANGRUR	MALERKOTLA	S-NPP	75.72260	30.55958	13:30:00	D	8.00

2968	SANGRUR	MALERKOTLA	S-NPP	75.98137	30.56153	13:30:00	D	3.20
2969	SANGRUR	MALERKOTLA	S-NPP	75.78382	30.56196	13:30:00	D	6.80
2970	SANGRUR	MALERKOTLA	AQUA	75.75000	30.56200	14:05:00	D	14.10
2971	SANGRUR	MALERKOTLA	S-NPP	75.81644	30.56344	13:30:00	D	3.70
2972	SANGRUR	MALERKOTLA	S-NPP	75.75854	30.56498	13:30:00	D	3.30
2973	SANGRUR	MALERKOTLA	S-NPP	76.05076	30.56501	13:30:00	D	3.50
2974	SANGRUR	MALERKOTLA	S-NPP	76.01274	30.56959	13:30:00	D	6.60
2975	SANGRUR	MALERKOTLA	S-NPP	75.75722	30.57158	13:30:00	D	5.60
2976	SANGRUR	MALERKOTLA	S-NPP	75.80648	30.57215	13:30:00	D	1.50
2977	SANGRUR	MALERKOTLA	S-NPP	75.90497	30.57324	13:30:00	D	0.70
2978	SANGRUR	MALERKOTLA	AQUA	75.82200	30.58100	14:05:00	D	13.10
2979	SANGRUR	MALERKOTLA	S-NPP	75.86969	30.58500	13:30:00	D	1.60
2980	SANGRUR	MALERKOTLA	S-NPP	75.80785	30.58596	13:30:00	D	4.10
2981	SANGRUR	MALERKOTLA	S-NPP	75.74593	30.58689	13:30:00	D	2.10
2982	SANGRUR	MALERKOTLA	S-NPP	75.77855	30.58838	13:30:00	D	7.50
2983	SANGRUR	MALERKOTLA	S-NPP	75.71666	30.58929	13:30:00	D	3.80
2984	SANGRUR	MALERKOTLA	S-NPP	75.90569	30.59036	13:30:00	D	1.50
2985	SANGRUR	MALERKOTLA	S-NPP	75.80188	30.59527	13:30:00	D	9.20
2986	SANGRUR	MALERKOTLA	S-NPP	75.72665	30.60100	13:30:00	D	1.80
2987	SANGRUR	MALERKOTLA	S-NPP	75.73065	30.60160	13:30:00	D	6.20
2988	SANGRUR	MALERKOTLA	AQUA	76.02600	30.61300	14:05:00	D	36.90
2989	SANGRUR	MALERKOTLA	S-NPP	75.79392	30.61449	13:30:00	D	2.10
2990	SANGRUR	MALERKOTLA	S-NPP	75.78127	30.61600	13:30:00	D	13.10
2991	SANGRUR	MALERKOTLA	S-NPP	75.78062	30.61930	13:30:00	D	7.70
2992	SANGRUR	MALERKOTLA	S-NPP	75.77464	30.62860	13:30:00	D	2.20
2993	SANGRUR	MALERKOTLA	S-NPP	75.84328	30.63548	13:30:00	D	23.40
2994	SANGRUR	MALERKOTLA	S-NPP	75.82531	30.64299	13:30:00	D	2.70
2995	SANGRUR	MALERKOTLA	S-NPP	75.80334	30.64991	13:30:00	D	7.30
2996	SANGRUR	MALERKOTLA	S-NPP	75.78268	30.65022	13:30:00	D	4.50
2997	SANGRUR	MALERKOTLA	AQUA	75.87900	30.67600	14:05:00	D	10.10
2998	SANGRUR	MOONAK	S-NPP	76.03201	29.74989	13:30:00	D	1.60
2999	SANGRUR	MOONAK	S-NPP	75.89676	29.75339	13:30:00	D	5.70
3000	SANGRUR	MOONAK	S-NPP	76.00167	29.75895	13:30:00	D	1.40

3001	SANGRUR	MOONAK	S-NPP	76.04463	29.76878	13:30:00	D	11.60
3002	SANGRUR	MOONAK	S-NPP	75.87701	29.77081	13:30:00	D	4.10
3003	SANGRUR	MOONAK	S-NPP	75.95024	29.77163	13:30:00	D	2.70
3004	SANGRUR	MOONAK	AQUA	76.04000	29.77200	14:05:00	D	38.30
3005	SANGRUR	MOONAK	S-NPP	75.98655	29.77369	13:30:00	D	5.30
3006	SANGRUR	MOONAK	S-NPP	75.87637	29.77411	13:30:00	D	2.60
3007	SANGRUR	MOONAK	S-NPP	75.87175	29.77681	13:30:00	D	2.20
3008	SANGRUR	MOONAK	S-NPP	75.94102	29.77705	13:30:00	D	2.90
3009	SANGRUR	MOONAK	S-NPP	75.87901	29.78131	13:30:00	D	2.00
3010	SANGRUR	MOONAK	S-NPP	75.88298	29.78190	13:30:00	D	4.10
3011	SANGRUR	MOONAK	S-NPP	75.97668	29.78240	13:30:00	D	3.50
3012	SANGRUR	MOONAK	S-NPP	75.92323	29.78457	13:30:00	D	1.90
3013	SANGRUR	MOONAK	S-NPP	75.96349	29.78722	13:30:00	D	2.80
3014	SANGRUR	MOONAK	S-NPP	75.90213	29.78819	13:30:00	D	2.10
3015	SANGRUR	MOONAK	AQUA	75.98200	29.79000	14:05:00	D	19.90
3016	SANGRUR	MOONAK	S-NPP	75.90148	29.79149	13:30:00	D	20.30
3017	SANGRUR	MOONAK	S-NPP	75.90544	29.79209	13:30:00	D	9.50
3018	SANGRUR	MOONAK	AQUA	76.03700	29.79500	14:05:00	D	21.30
3019	SANGRUR	MOONAK	S-NPP	76.03881	29.79851	13:30:00	D	2.20
3020	SANGRUR	MOONAK	S-NPP	76.03816	29.80182	13:30:00	D	2.20
3021	SANGRUR	MOONAK	S-NPP	75.97279	29.80222	13:30:00	D	2.70
3022	SANGRUR	MOONAK	S-NPP	75.91141	29.80319	13:30:00	D	3.30
3023	SANGRUR	MOONAK	S-NPP	75.90283	29.80529	13:30:00	D	12.90
3024	SANGRUR	MOONAK	S-NPP	75.90218	29.80860	13:30:00	D	12.90
3025	SANGRUR	MOONAK	S-NPP	75.75140	29.80936	13:30:00	D	10.90
3026	SANGRUR	MOONAK	S-NPP	75.87347	29.81081	13:30:00	D	17.20
3027	SANGRUR	MOONAK	AQUA	76.09100	29.81200	14:05:00	D	15.50
3028	SANGRUR	MOONAK	S-NPP	75.79164	29.81206	13:30:00	D	5.50
3029	SANGRUR	MOONAK	AQUA	75.78900	29.81500	14:05:00	D	23.50
3030	SANGRUR	MOONAK	S-NPP	75.74613	29.81536	13:30:00	D	7.90
3031	SANGRUR	MOONAK	S-NPP	75.79034	29.81866	13:30:00	D	13.00
3032	SANGRUR	MOONAK	AQUA	75.84200	29.82100	14:05:00	D	54.10
3033	SANGRUR	MOONAK	AQUA	75.83100	29.82200	14:05:00	D	30.20

3034	SANGRUR	MOONAK	AQUA	75.84900	29.82300	14:05:00	D	56.50
3035	SANGRUR	MOONAK	S-NPP	76.07063	29.82368	13:30:00	D	4.90
3036	SANGRUR	MOONAK	S-NPP	75.91574	29.82397	13:30:00	D	20.70
3037	SANGRUR	MOONAK	AQUA	76.00700	29.82500	14:05:00	D	22.50
3038	SANGRUR	MOONAK	S-NPP	75.84974	29.82763	13:30:00	D	3.50
3039	SANGRUR	MOONAK	S-NPP	75.83324	29.82854	13:30:00	D	2.30
3040	SANGRUR	MOONAK	AQUA	75.93300	29.82900	14:05:00	D	23.80
3041	SANGRUR	MOONAK	S-NPP	75.84116	29.82974	13:30:00	D	7.00
3042	SANGRUR	MOONAK	S-NPP	75.84052	29.83304	13:30:00	D	7.00
3043	SANGRUR	MOONAK	S-NPP	75.82401	29.83395	13:30:00	D	10.50
3044	SANGRUR	MOONAK	S-NPP	75.82336	29.83725	13:30:00	D	10.50
3045	SANGRUR	MOONAK	S-NPP	75.89267	29.83750	13:30:00	D	4.00
3046	SANGRUR	MOONAK	S-NPP	75.99438	29.83916	13:30:00	D	4.00
3047	SANGRUR	MOONAK	S-NPP	75.96136	29.84102	13:30:00	D	2.00
3048	SANGRUR	MOONAK	AQUA	75.82100	29.84200	14:05:00	D	30.00
3049	SANGRUR	MOONAK	S-NPP	75.93230	29.84346	13:30:00	D	3.60
3050	SANGRUR	MOONAK	S-NPP	75.86232	29.84653	13:30:00	D	3.70
3051	SANGRUR	MOONAK	S-NPP	75.78445	29.84836	13:30:00	D	2.00
3052	SANGRUR	MOONAK	S-NPP	76.01227	29.85204	13:30:00	D	4.70
3053	SANGRUR	MOONAK	S-NPP	75.84055	29.85344	13:30:00	D	1.10
3054	SANGRUR	MOONAK	AQUA	75.94800	29.85400	14:05:00	D	31.50
3055	SANGRUR	MOONAK	S-NPP	75.90462	29.85970	13:30:00	D	3.10
3056	SANGRUR	MOONAK	S-NPP	75.94888	29.86294	13:30:00	D	12.50
3057	SANGRUR	MOONAK	S-NPP	75.82606	29.86485	13:30:00	D	2.30
3058	SANGRUR	MOONAK	S-NPP	76.04208	29.86669	13:30:00	D	1.80
3059	SANGRUR	MOONAK	S-NPP	75.90266	29.86960	13:30:00	D	1.60
3060	SANGRUR	MOONAK	S-NPP	75.91059	29.87079	13:30:00	D	6.20
3061	SANGRUR	MOONAK	S-NPP	75.99583	29.87338	13:30:00	D	12.00
3062	SANGRUR	MOONAK	S-NPP	75.99979	29.87397	13:30:00	D	12.00
3063	SANGRUR	MOONAK	S-NPP	75.89740	29.87561	13:30:00	D	15.40
3064	SANGRUR	MOONAK	S-NPP	75.87693	29.87592	13:30:00	D	2.70
3065	SANGRUR	MOONAK	S-NPP	75.76666	29.87626	13:30:00	D	4.50
3066	SANGRUR	MOONAK	S-NPP	76.03551	29.87931	13:30:00	D	10.80

3067	SANGRUR	MOONAK	S-NPP	75.92385	29.88638	13:30:00	D	2.10
3068	SANGRUR	MOONAK	S-NPP	75.78847	29.88976	13:30:00	D	2.20
3069	SANGRUR	MOONAK	S-NPP	75.88094	29.89693	13:30:00	D	26.30
3070	SANGRUR	MOONAK	S-NPP	75.88887	29.89812	13:30:00	D	23.40
3071	SANGRUR	MOONAK	S-NPP	75.81490	29.90056	13:30:00	D	2.20
3072	SANGRUR	MOONAK	S-NPP	75.93314	29.90138	13:30:00	D	2.40
3073	SANGRUR	MOONAK	S-NPP	75.81029	29.90326	13:30:00	D	2.20
3074	SANGRUR	MOONAK	S-NPP	75.85916	29.90384	13:30:00	D	1.40
3075	SANGRUR	MOONAK	S-NPP	75.81375	29.90653	13:30:00	D	7.80
3076	SANGRUR	MOONAK	TERRA	75.84600	29.90700	10:50:00	D	13.40
3077	SANGRUR	MOONAK	S-NPP	75.89485	29.90922	13:30:00	D	2.30
3078	SANGRUR	MOONAK	S-NPP	75.81310	29.90982	13:30:00	D	7.80
3079	SANGRUR	MOONAK	S-NPP	75.86182	29.91105	13:30:00	D	4.40
3080	SANGRUR	MOONAK	S-NPP	75.93119	29.91129	13:30:00	D	32.70
3081	SANGRUR	MOONAK	S-NPP	75.86578	29.91164	13:30:00	D	11.10
3082	SANGRUR	MOONAK	AQUA	75.87900	29.91400	14:05:00	D	20.40
3083	SANGRUR	MOONAK	S-NPP	75.88165	29.91403	13:30:00	D	1.90
3084	SANGRUR	MOONAK	TERRA	75.81300	29.92200	10:50:00	D	12.50
3085	SANGRUR	MOONAK	S-NPP	75.84618	29.92841	13:30:00	D	36.20
3086	SANGRUR	MOONAK	S-NPP	75.85014	29.92901	13:30:00	D	36.20
3087	SANGRUR	MOONAK	S-NPP	75.86606	29.95180	13:30:00	D	2.10
3088	SANGRUR	MOONAK	S-NPP	75.82905	29.95302	13:30:00	D	9.70
3089	SANGRUR	MOONAK	S-NPP	75.92623	29.95744	13:30:00	D	3.40
3090	SANGRUR	MOONAK	S-NPP	75.88921	29.95868	13:30:00	D	2.20
3091	SANGRUR	MOONAK	S-NPP	75.89317	29.95928	13:30:00	D	2.20
3092	SANGRUR	MOONAK	S-NPP	75.92558	29.96074	13:30:00	D	3.40
3093	SANGRUR	MOONAK	S-NPP	75.90509	29.96107	13:30:00	D	2.00
3094	SANGRUR	MOONAK	S-NPP	75.88329	29.96799	13:30:00	D	0.90
3095	SANGRUR	MOONAK	S-NPP	75.88263	29.97129	13:30:00	D	11.40
3096	SANGRUR	MOONAK	S-NPP	75.81654	29.97493	13:30:00	D	3.30
3097	SANGRUR	MOONAK	S-NPP	75.90580	29.97817	13:30:00	D	1.50
3098	SANGRUR	MOONAK	S-NPP	75.90977	29.97877	13:30:00	D	6.80
3099	SANGRUR	MOONAK	S-NPP	75.90912	29.98207	13:30:00	D	7.20

3100	SANGRUR	MOONAK	S-NPP	75.91705	29.98326	13:30:00	D	2.10
3101	SANGRUR	MOONAK	S-NPP	75.85490	29.98752	13:30:00	D	8.50
3102	SANGRUR	MOONAK	S-NPP	75.91907	29.99376	13:30:00	D	4.70
3103	SANGRUR	MOONAK	AQUA	75.91700	29.99700	14:05:00	D	12.00
3104	SANGRUR	SANGRUR	S-NPP	76.04520	30.14487	13:30:00	D	21.80
3105	SANGRUR	SANGRUR	S-NPP	75.59119	30.14713	13:30:00	D	53.40
3106	SANGRUR	SANGRUR	S-NPP	75.66467	30.14810	13:30:00	D	2.60
3107	SANGRUR	SANGRUR	S-NPP	75.59450	30.15103	13:30:00	D	7.20
3108	SANGRUR	SANGRUR	AQUA	75.61900	30.15200	14:05:00	D	12.70
3109	SANGRUR	SANGRUR	AQUA	75.63000	30.15200	14:05:00	D	20.10
3110	SANGRUR	SANGRUR	AQUA	75.63600	30.15400	14:05:00	D	9.80
3111	SANGRUR	SANGRUR	S-NPP	76.01905	30.15715	13:30:00	D	6.30
3112	SANGRUR	SANGRUR	AQUA	76.04000	30.15900	14:05:00	D	19.00
3113	SANGRUR	SANGRUR	S-NPP	76.01442	30.15986	13:30:00	D	5.50
3114	SANGRUR	SANGRUR	S-NPP	75.96079	30.16207	13:30:00	D	2.00
3115	SANGRUR	SANGRUR	S-NPP	76.01377	30.16317	13:30:00	D	5.50
3116	SANGRUR	SANGRUR	S-NPP	75.67792	30.16371	13:30:00	D	9.40
3117	SANGRUR	SANGRUR	S-NPP	75.60773	30.16665	13:30:00	D	3.60
3118	SANGRUR	SANGRUR	S-NPP	75.94755	30.16689	13:30:00	D	6.70
3119	SANGRUR	SANGRUR	S-NPP	75.68123	30.16761	13:30:00	D	9.40
3120	SANGRUR	SANGRUR	S-NPP	75.66468	30.16850	13:30:00	D	4.00
3121	SANGRUR	SANGRUR	S-NPP	75.86073	30.17089	13:30:00	D	2.90
3122	SANGRUR	SANGRUR	S-NPP	75.68056	30.17091	13:30:00	D	3.40
3123	SANGRUR	SANGRUR	S-NPP	75.63952	30.17148	13:30:00	D	10.10
3124	SANGRUR	SANGRUR	S-NPP	75.86868	30.17208	13:30:00	D	7.50
3125	SANGRUR	SANGRUR	S-NPP	75.57728	30.17561	13:30:00	D	10.70
3126	SANGRUR	SANGRUR	S-NPP	75.93763	30.17561	13:30:00	D	7.70
3127	SANGRUR	SANGRUR	S-NPP	75.94161	30.17621	13:30:00	D	7.70
3128	SANGRUR	SANGRUR	S-NPP	75.80640	30.17632	13:30:00	D	3.10
3129	SANGRUR	SANGRUR	S-NPP	75.92106	30.17653	13:30:00	D	2.80
3130	SANGRUR	SANGRUR	S-NPP	75.72031	30.17693	13:30:00	D	3.50
3131	SANGRUR	SANGRUR	S-NPP	75.92902	30.17772	13:30:00	D	2.60
3132	SANGRUR	SANGRUR	S-NPP	75.88726	30.18167	13:30:00	D	12.40

3133	SANGRUR	SANGRUR	S-NPP	75.86671	30.18199	13:30:00	D	2.10
3134	SANGRUR	SANGRUR	S-NPP	75.91975	30.18314	13:30:00	D	2.90
3135	SANGRUR	SANGRUR	S-NPP	75.88661	30.18498	13:30:00	D	12.40
3136	SANGRUR	SANGRUR	S-NPP	75.96021	30.18579	13:30:00	D	3.80
3137	SANGRUR	SANGRUR	AQUA	75.86100	30.18600	14:05:00	D	40.00
3138	SANGRUR	SANGRUR	AQUA	75.85000	30.18700	14:05:00	D	22.40
3139	SANGRUR	SANGRUR	AQUA	75.86800	30.18900	14:05:00	D	32.50
3140	SANGRUR	SANGRUR	AQUA	76.04800	30.19100	14:05:00	D	19.80
3141	SANGRUR	SANGRUR	S-NPP	75.72562	30.19133	13:30:00	D	5.00
3142	SANGRUR	SANGRUR	S-NPP	75.97550	30.19147	13:30:00	D	2.50
3143	SANGRUR	SANGRUR	S-NPP	75.63952	30.19188	13:30:00	D	6.20
3144	SANGRUR	SANGRUR	S-NPP	76.02451	30.19197	13:30:00	D	5.00
3145	SANGRUR	SANGRUR	S-NPP	75.63886	30.19518	13:30:00	D	6.20
3146	SANGRUR	SANGRUR	S-NPP	75.97884	30.19537	13:30:00	D	23.80
3147	SANGRUR	SANGRUR	AQUA	75.97100	30.19600	14:05:00	D	32.80
3148	SANGRUR	SANGRUR	AQUA	75.85900	30.19700	14:05:00	D	12.60
3149	SANGRUR	SANGRUR	S-NPP	75.72430	30.19793	13:30:00	D	5.60
3150	SANGRUR	SANGRUR	S-NPP	75.57308	30.19852	13:30:00	D	2.90
3151	SANGRUR	SANGRUR	S-NPP	75.94102	30.19992	13:30:00	D	11.30
3152	SANGRUR	SANGRUR	S-NPP	75.78526	30.20033	13:30:00	D	6.30
3153	SANGRUR	SANGRUR	AQUA	75.97800	30.20100	14:05:00	D	45.60
3154	SANGRUR	SANGRUR	AQUA	75.91400	30.20300	14:05:00	D	30.40
3155	SANGRUR	SANGRUR	AQUA	75.93300	30.20400	14:05:00	D	17.50
3156	SANGRUR	SANGRUR	S-NPP	75.88268	30.20479	13:30:00	D	5.30
3157	SANGRUR	SANGRUR	S-NPP	75.94769	30.20772	13:30:00	D	8.50
3158	SANGRUR	SANGRUR	S-NPP	76.05381	30.20993	13:30:00	D	5.20
3159	SANGRUR	SANGRUR	S-NPP	75.94305	30.21043	13:30:00	D	22.30
3160	SANGRUR	SANGRUR	S-NPP	75.78725	30.21084	13:30:00	D	13.00
3161	SANGRUR	SANGRUR	S-NPP	75.90591	30.21167	13:30:00	D	2.20
3162	SANGRUR	SANGRUR	S-NPP	75.90527	30.21498	13:30:00	D	2.20
3163	SANGRUR	SANGRUR	S-NPP	75.81510	30.21503	13:30:00	D	1.50
3164	SANGRUR	SANGRUR	S-NPP	75.73293	30.21623	13:30:00	D	1.90
3165	SANGRUR	SANGRUR	S-NPP	75.71682	30.21693	13:30:00	D	4.90

3166	SANGRUR	SANGRUR	S-NPP	75.76142	30.21714	13:30:00	D	9.80
3167	SANGRUR	SANGRUR	S-NPP	75.94573	30.21763	13:30:00	D	2.50
3168	SANGRUR	SANGRUR	S-NPP	75.81445	30.21833	13:30:00	D	2.00
3169	SANGRUR	SANGRUR	S-NPP	75.71616	30.22023	13:30:00	D	4.90
3170	SANGRUR	SANGRUR	S-NPP	76.08441	30.22128	13:30:00	D	23.00
3171	SANGRUR	SANGRUR	S-NPP	76.03925	30.22137	13:30:00	D	3.30
3172	SANGRUR	SANGRUR	AQUA	75.63800	30.22200	14:05:00	D	24.50
3173	SANGRUR	SANGRUR	S-NPP	75.96102	30.22332	13:30:00	D	10.70
3174	SANGRUR	SANGRUR	S-NPP	75.96899	30.22451	13:30:00	D	1.60
3175	SANGRUR	SANGRUR	S-NPP	75.91858	30.23057	13:30:00	D	0.90
3176	SANGRUR	SANGRUR	S-NPP	75.80830	30.23072	13:30:00	D	2.10
3177	SANGRUR	SANGRUR	S-NPP	75.81227	30.23132	13:30:00	D	3.30
3178	SANGRUR	SANGRUR	S-NPP	75.90598	30.23209	13:30:00	D	3.90
3179	SANGRUR	SANGRUR	S-NPP	75.90533	30.23539	13:30:00	D	3.90
3180	SANGRUR	SANGRUR	S-NPP	76.13900	30.23618	13:30:00	D	9.90
3181	SANGRUR	SANGRUR	S-NPP	75.81494	30.23851	13:30:00	D	8.20
3182	SANGRUR	SANGRUR	S-NPP	75.97825	30.23949	13:30:00	D	8.90
3183	SANGRUR	SANGRUR	S-NPP	75.80235	30.24002	13:30:00	D	7.30
3184	SANGRUR	SANGRUR	AQUA	76.07900	30.24200	14:05:00	D	16.00
3185	SANGRUR	SANGRUR	S-NPP	75.99752	30.24577	13:30:00	D	2.20
3186	SANGRUR	SANGRUR	S-NPP	76.00883	30.25086	13:30:00	D	2.00
3187	SANGRUR	SANGRUR	S-NPP	76.12778	30.25153	13:30:00	D	5.90
3188	SANGRUR	SANGRUR	S-NPP	76.14776	30.25449	13:30:00	D	1.20
3189	SANGRUR	SANGRUR	S-NPP	76.01151	30.25806	13:30:00	D	9.50
3190	SANGRUR	SANGRUR	AQUA	75.79600	30.26200	14:05:00	D	25.90
3191	SANGRUR	SANGRUR	AQUA	76.15400	30.26200	14:05:00	D	27.00
3192	SANGRUR	SANGRUR	S-NPP	76.15446	30.26229	13:30:00	D	3.90
3193	SANGRUR	SANGRUR	S-NPP	76.15845	30.26288	13:30:00	D	6.50
3194	SANGRUR	SANGRUR	AQUA	75.92500	30.26300	14:05:00	D	12.80
3195	SANGRUR	SANGRUR	S-NPP	75.91253	30.26334	13:30:00	D	3.60
3196	SANGRUR	SANGRUR	S-NPP	75.91652	30.26393	13:30:00	D	3.60
3197	SANGRUR	SANGRUR	S-NPP	75.94508	30.26479	13:30:00	D	9.30
3198	SANGRUR	SANGRUR	S-NPP	75.78914	30.26523	13:30:00	D	1.80

3199	SANGRUR	SANGRUR	AQUA	75.91900	30.26900	14:05:00	D	16.10
3200	SANGRUR	SANGRUR	S-NPP	75.75533	30.27034	13:30:00	D	5.30
3201	SANGRUR	SANGRUR	S-NPP	76.05460	30.27088	13:30:00	D	10.20
3202	SANGRUR	SANGRUR	AQUA	75.93800	30.27100	14:05:00	D	14.20
3203	SANGRUR	SANGRUR	S-NPP	75.99282	30.27191	13:30:00	D	1.80
3204	SANGRUR	SANGRUR	AQUA	76.01800	30.27200	14:05:00	D	12.20
3205	SANGRUR	SANGRUR	S-NPP	75.90659	30.27265	13:30:00	D	8.60
3206	SANGRUR	SANGRUR	S-NPP	75.87276	30.27779	13:30:00	D	2.50
3207	SANGRUR	SANGRUR	AQUA	76.01200	30.27800	14:05:00	D	30.10
3208	SANGRUR	SANGRUR	S-NPP	76.06129	30.27867	13:30:00	D	3.70
3209	SANGRUR	SANGRUR	S-NPP	75.94979	30.28251	13:30:00	D	34.90
3210	SANGRUR	SANGRUR	S-NPP	75.99886	30.28301	13:30:00	D	36.00
3211	SANGRUR	SANGRUR	S-NPP	76.11322	30.28635	13:30:00	D	1.70
3212	SANGRUR	SANGRUR	S-NPP	75.77260	30.28654	13:30:00	D	5.70
3213	SANGRUR	SANGRUR	AQUA	75.86100	30.28700	14:05:00	D	22.70
3214	SANGRUR	SANGRUR	S-NPP	76.16650	30.28740	13:30:00	D	16.20
3215	SANGRUR	SANGRUR	S-NPP	75.98957	30.28843	13:30:00	D	26.60
3216	SANGRUR	SANGRUR	S-NPP	76.04274	30.28953	13:30:00	D	3.70
3217	SANGRUR	SANGRUR	S-NPP	76.11257	30.28966	13:30:00	D	3.30
3218	SANGRUR	SANGRUR	S-NPP	75.81704	30.28983	13:30:00	D	28.30
3219	SANGRUR	SANGRUR	S-NPP	75.96833	30.29207	13:30:00	D	5.30
3220	SANGRUR	SANGRUR	S-NPP	75.99625	30.29623	13:30:00	D	13.00
3221	SANGRUR	SANGRUR	S-NPP	76.03680	30.29885	13:30:00	D	5.60
3222	SANGRUR	SANGRUR	S-NPP	75.79451	30.30005	13:30:00	D	1.60
3223	SANGRUR	SANGRUR	S-NPP	75.84760	30.30122	13:30:00	D	7.80
3224	SANGRUR	SANGRUR	S-NPP	75.91267	30.30417	13:30:00	D	2.90
3225	SANGRUR	SANGRUR	S-NPP	76.10134	30.30501	13:30:00	D	11.90
3226	SANGRUR	SANGRUR	S-NPP	76.15061	30.30548	13:30:00	D	1.90
3227	SANGRUR	SANGRUR	S-NPP	75.86620	30.31082	13:30:00	D	8.70
3228	SANGRUR	SANGRUR	S-NPP	75.86555	30.31412	13:30:00	D	4.60
3229	SANGRUR	SANGRUR	S-NPP	75.97574	30.31698	13:30:00	D	2.20
3230	SANGRUR	SANGRUR	S-NPP	76.00830	30.31843	13:30:00	D	1.80
3231	SANGRUR	SANGRUR	S-NPP	76.02695	30.32801	13:30:00	D	5.60

3232	SANGRUR	SANGRUR	S-NPP	75.98444	30.33529	13:30:00	D	4.50
3233	SANGRUR	SANGRUR	AQUA	75.89200	30.33800	14:05:00	D	12.00
3234	SANGRUR	SANGRUR	AQUA	75.98300	30.35900	14:05:00	D	36.50
3235	SANGRUR	SUNAM	S-NPP	75.74048	29.92604	13:30:00	D	12.50
3236	SANGRUR	SUNAM	S-NPP	75.73520	29.93204	13:30:00	D	6.80
3237	SANGRUR	SUNAM	S-NPP	75.77549	29.93474	13:30:00	D	4.30
3238	SANGRUR	SUNAM	S-NPP	75.76295	29.93624	13:30:00	D	3.10
3239	SANGRUR	SUNAM	S-NPP	75.68105	29.93742	13:30:00	D	1.90
3240	SANGRUR	SUNAM	S-NPP	75.76229	29.93954	13:30:00	D	40.00
3241	SANGRUR	SUNAM	S-NPP	75.70086	29.94043	13:30:00	D	9.00
3242	SANGRUR	SUNAM	S-NPP	75.64671	29.94579	13:30:00	D	2.40
3243	SANGRUR	SUNAM	S-NPP	75.66256	29.94821	13:30:00	D	7.00
3244	SANGRUR	SUNAM	S-NPP	75.98110	29.94865	13:30:00	D	2.50
3245	SANGRUR	SUNAM	S-NPP	75.96059	29.94899	13:30:00	D	6.10
3246	SANGRUR	SUNAM	S-NPP	75.78873	29.95034	13:30:00	D	38.30
3247	SANGRUR	SUNAM	AQUA	75.67600	29.95200	14:05:00	D	17.20
3248	SANGRUR	SUNAM	S-NPP	75.93548	29.95203	13:30:00	D	16.00
3249	SANGRUR	SUNAM	S-NPP	75.93945	29.95262	13:30:00	D	7.70
3250	SANGRUR	SUNAM	AQUA	75.69300	29.95400	14:05:00	D	27.30
3251	SANGRUR	SUNAM	S-NPP	75.74646	29.95754	13:30:00	D	2.30
3252	SANGRUR	SUNAM	S-NPP	75.72994	29.95844	13:30:00	D	3.30
3253	SANGRUR	SUNAM	AQUA	75.76400	29.96100	14:05:00	D	18.00
3254	SANGRUR	SUNAM	S-NPP	76.00234	29.96543	13:30:00	D	5.00
3255	SANGRUR	SUNAM	S-NPP	75.69163	29.96622	13:30:00	D	9.30
3256	SANGRUR	SUNAM	S-NPP	75.65067	29.96680	13:30:00	D	3.90
3257	SANGRUR	SUNAM	S-NPP	75.74449	29.96744	13:30:00	D	8.30
3258	SANGRUR	SUNAM	S-NPP	75.67908	29.96772	13:30:00	D	8.10
3259	SANGRUR	SUNAM	S-NPP	75.76894	29.96774	13:30:00	D	3.50
3260	SANGRUR	SUNAM	S-NPP	75.78876	29.97074	13:30:00	D	2.30
3261	SANGRUR	SUNAM	S-NPP	75.94810	29.97092	13:30:00	D	5.10
3262	SANGRUR	SUNAM	S-NPP	75.67380	29.97371	13:30:00	D	2.50
3263	SANGRUR	SUNAM	S-NPP	76.01296	29.97382	13:30:00	D	5.30
3264	SANGRUR	SUNAM	S-NPP	75.75507	29.97584	13:30:00	D	4.00

3265	SANGRUR	SUNAM	S-NPP	76.01231	29.97712	13:30:00	D	9.20
3266	SANGRUR	SUNAM	S-NPP	75.99975	29.97864	13:30:00	D	3.90
3267	SANGRUR	SUNAM	AQUA	75.94500	29.98000	14:05:00	D	32.50
3268	SANGRUR	SUNAM	S-NPP	75.76234	29.98034	13:30:00	D	5.30
3269	SANGRUR	SUNAM	S-NPP	75.69692	29.98063	13:30:00	D	4.90
3270	SANGRUR	SUNAM	S-NPP	75.99910	29.98195	13:30:00	D	3.40
3271	SANGRUR	SUNAM	S-NPP	75.75311	29.98574	13:30:00	D	23.60
3272	SANGRUR	SUNAM	S-NPP	75.74055	29.98724	13:30:00	D	14.00
3273	SANGRUR	SUNAM	S-NPP	75.67909	29.98812	13:30:00	D	6.50
3274	SANGRUR	SUNAM	S-NPP	75.82185	29.98933	13:30:00	D	13.70
3275	SANGRUR	SUNAM	S-NPP	75.76038	29.99024	13:30:00	D	1.60
3276	SANGRUR	SUNAM	S-NPP	75.74783	29.99174	13:30:00	D	1.80
3277	SANGRUR	SUNAM	S-NPP	75.81723	29.99204	13:30:00	D	13.70
3278	SANGRUR	SUNAM	S-NPP	75.96407	29.99371	13:30:00	D	2.50
3279	SANGRUR	SUNAM	S-NPP	75.95944	29.99642	13:30:00	D	2.90
3280	SANGRUR	SUNAM	S-NPP	75.86948	29.99651	13:30:00	D	7.30
3281	SANGRUR	SUNAM	S-NPP	75.96341	29.99701	13:30:00	D	2.80
3282	SANGRUR	SUNAM	S-NPP	75.82848	29.99713	13:30:00	D	2.00
3283	SANGRUR	SUNAM	S-NPP	75.86882	29.99981	13:30:00	D	7.30
3284	SANGRUR	SUNAM	S-NPP	75.93829	30.00005	13:30:00	D	8.40
3285	SANGRUR	SUNAM	S-NPP	75.87279	30.00041	13:30:00	D	10.30
3286	SANGRUR	SUNAM	S-NPP	75.92174	30.00097	13:30:00	D	2.20
3287	SANGRUR	SUNAM	S-NPP	76.01572	30.00143	13:30:00	D	1.80
3288	SANGRUR	SUNAM	S-NPP	75.81064	30.00464	13:30:00	D	3.90
3289	SANGRUR	SUNAM	S-NPP	75.84636	30.01003	13:30:00	D	4.90
3290	SANGRUR	SUNAM	S-NPP	75.73570	30.01340	13:30:00	D	1.60
3291	SANGRUR	SUNAM	S-NPP	75.96413	30.01413	13:30:00	D	8.50
3292	SANGRUR	SUNAM	S-NPP	75.82099	30.01608	13:30:00	D	11.70
3293	SANGRUR	SUNAM	S-NPP	76.00055	30.01617	13:30:00	D	15.50
3294	SANGRUR	SUNAM	S-NPP	75.85696	30.01842	13:30:00	D	4.20
3295	SANGRUR	SUNAM	S-NPP	75.93372	30.02316	13:30:00	D	13.20
3296	SANGRUR	SUNAM	S-NPP	75.88873	30.02321	13:30:00	D	4.30
3297	SANGRUR	SUNAM	S-NPP	75.93770	30.02376	13:30:00	D	13.20

3298	SANGRUR	SUNAM	S-NPP	75.70067	30.02509	13:30:00	D	2.20
3299	SANGRUR	SUNAM	AQUA	75.87600	30.02900	14:05:00	D	37.00
3300	SANGRUR	SUNAM	S-NPP	76.00988	30.03117	13:30:00	D	2.80
3301	SANGRUR	SUNAM	S-NPP	75.85873	30.03196	13:30:00	D	3.20
3302	SANGRUR	SUNAM	S-NPP	75.86668	30.03316	13:30:00	D	3.60
3303	SANGRUR	SUNAM	S-NPP	76.00923	30.03448	13:30:00	D	2.80
3304	SANGRUR	SUNAM	S-NPP	75.85411	30.03466	13:30:00	D	1.50
3305	SANGRUR	SUNAM	S-NPP	75.98871	30.03481	13:30:00	D	2.30
3306	SANGRUR	SUNAM	S-NPP	75.83360	30.03498	13:30:00	D	3.60
3307	SANGRUR	SUNAM	S-NPP	75.85809	30.03526	13:30:00	D	3.70
3308	SANGRUR	SUNAM	S-NPP	75.91500	30.03700	13:30:00	D	4.50
3309	SANGRUR	SUNAM	S-NPP	75.74697	30.03890	13:30:00	D	5.10
3310	SANGRUR	SUNAM	AQUA	75.85600	30.03900	14:05:00	D	23.60
3311	SANGRUR	SUNAM	S-NPP	75.91832	30.04090	13:30:00	D	4.50
3312	SANGRUR	SUNAM	S-NPP	75.80782	30.04129	13:30:00	D	7.20
3313	SANGRUR	SUNAM	S-NPP	75.83230	30.04158	13:30:00	D	17.10
3314	SANGRUR	SUNAM	AQUA	75.76500	30.04200	14:05:00	D	27.10
3315	SANGRUR	SUNAM	S-NPP	75.88126	30.04214	13:30:00	D	5.20
3316	SANGRUR	SUNAM	AQUA	75.78200	30.04300	14:05:00	D	45.30
3317	SANGRUR	SUNAM	S-NPP	75.83164	30.04488	13:30:00	D	15.50
3318	SANGRUR	SUNAM	S-NPP	75.83561	30.04548	13:30:00	D	15.50
3319	SANGRUR	SUNAM	S-NPP	75.79063	30.04550	13:30:00	D	25.80
3320	SANGRUR	SUNAM	S-NPP	75.71259	30.04730	13:30:00	D	4.20
3321	SANGRUR	SUNAM	S-NPP	75.84224	30.05328	13:30:00	D	3.20
3322	SANGRUR	SUNAM	AQUA	75.65500	30.05400	14:05:00	D	30.90
3323	SANGRUR	SUNAM	S-NPP	75.85019	30.05447	13:30:00	D	4.30
3324	SANGRUR	SUNAM	S-NPP	75.80917	30.05510	13:30:00	D	5.80
3325	SANGRUR	SUNAM	S-NPP	75.77213	30.05630	13:30:00	D	6.50
3326	SANGRUR	SUNAM	S-NPP	75.84557	30.05718	13:30:00	D	4.30
3327	SANGRUR	SUNAM	S-NPP	75.80058	30.05720	13:30:00	D	2.40
3328	SANGRUR	SUNAM	S-NPP	75.93890	30.06098	13:30:00	D	2.90
3329	SANGRUR	SUNAM	S-NPP	75.85683	30.06227	13:30:00	D	4.40
3330	SANGRUR	SUNAM	S-NPP	75.66035	30.06317	13:30:00	D	11.40

3331	SANGRUR	SUNAM	S-NPP	75.89721	30.06494	13:30:00	D	4.10
3332	SANGRUR	SUNAM	S-NPP	75.85617	30.06557	13:30:00	D	4.40
3333	SANGRUR	SUNAM	S-NPP	75.83566	30.06589	13:30:00	D	10.30
3334	SANGRUR	SUNAM	S-NPP	75.83963	30.06648	13:30:00	D	10.30
3335	SANGRUR	SUNAM	S-NPP	75.70401	30.06980	13:30:00	D	3.30
3336	SANGRUR	SUNAM	S-NPP	75.70798	30.07040	13:30:00	D	3.30
3337	SANGRUR	SUNAM	S-NPP	75.87537	30.07186	13:30:00	D	16.00
3338	SANGRUR	SUNAM	S-NPP	75.96941	30.07235	13:30:00	D	1.50
3339	SANGRUR	SUNAM	S-NPP	75.94888	30.07268	13:30:00	D	3.20
3340	SANGRUR	SUNAM	S-NPP	75.84229	30.07368	13:30:00	D	2.10
3341	SANGRUR	SUNAM	S-NPP	75.86678	30.07397	13:30:00	D	8.30
3342	SANGRUR	SUNAM	S-NPP	75.78075	30.07461	13:30:00	D	12.80
3343	SANGRUR	SUNAM	S-NPP	76.03030	30.07463	13:30:00	D	2.10
3344	SANGRUR	SUNAM	S-NPP	75.78010	30.07791	13:30:00	D	8.00
3345	SANGRUR	SUNAM	AQUA	76.01800	30.07900	14:05:00	D	18.20
3346	SANGRUR	SUNAM	S-NPP	75.73843	30.08181	13:30:00	D	11.40
3347	SANGRUR	SUNAM	AQUA	75.86300	30.08200	14:05:00	D	26.30
3348	SANGRUR	SUNAM	S-NPP	75.99596	30.08311	13:30:00	D	7.00
3349	SANGRUR	SUNAM	S-NPP	76.02049	30.08337	13:30:00	D	12.30
3350	SANGRUR	SUNAM	S-NPP	75.72983	30.08391	13:30:00	D	4.50
3351	SANGRUR	SUNAM	S-NPP	76.02836	30.08455	13:30:00	D	2.80
3352	SANGRUR	SUNAM	AQUA	75.85000	30.08600	14:05:00	D	58.30
3353	SANGRUR	SUNAM	S-NPP	75.99930	30.08701	13:30:00	D	7.00
3354	SANGRUR	SUNAM	S-NPP	75.85159	30.08868	13:30:00	D	3.10
3355	SANGRUR	SUNAM	AQUA	75.99800	30.08900	14:05:00	D	14.70
3356	SANGRUR	SUNAM	S-NPP	75.76556	30.08931	13:30:00	D	2.90
3357	SANGRUR	SUNAM	S-NPP	75.99865	30.09032	13:30:00	D	3.10
3358	SANGRUR	SUNAM	S-NPP	75.63853	30.09045	13:30:00	D	18.10
3359	SANGRUR	SUNAM	S-NPP	75.84299	30.09079	13:30:00	D	4.30
3360	SANGRUR	SUNAM	S-NPP	75.93702	30.09130	13:30:00	D	2.60
3361	SANGRUR	SUNAM	S-NPP	75.89994	30.09255	13:30:00	D	2.90
3362	SANGRUR	SUNAM	S-NPP	75.74438	30.09291	13:30:00	D	4.00
3363	SANGRUR	SUNAM	S-NPP	75.74836	30.09351	13:30:00	D	5.00

3364	SANGRUR	SUNAM	S-NPP	75.66235	30.09407	13:30:00	D	3.60
3365	SANGRUR	SUNAM	S-NPP	75.64978	30.09556	13:30:00	D	3.30
3366	SANGRUR	SUNAM	S-NPP	75.69477	30.09559	13:30:00	D	5.20
3367	SANGRUR	SUNAM	S-NPP	75.74373	30.09621	13:30:00	D	4.00
3368	SANGRUR	SUNAM	S-NPP	75.74770	30.09681	13:30:00	D	5.00
3369	SANGRUR	SUNAM	S-NPP	75.84168	30.09739	13:30:00	D	4.20
3370	SANGRUR	SUNAM	S-NPP	75.78410	30.09891	13:30:00	D	12.20
3371	SANGRUR	SUNAM	AQUA	75.78800	30.09900	14:05:00	D	30.70
3372	SANGRUR	SUNAM	S-NPP	75.76359	30.09921	13:30:00	D	2.40
3373	SANGRUR	SUNAM	S-NPP	75.72256	30.09980	13:30:00	D	7.60
3374	SANGRUR	SUNAM	S-NPP	75.84103	30.10069	13:30:00	D	7.30
3375	SANGRUR	SUNAM	S-NPP	75.93507	30.10121	13:30:00	D	6.80
3376	SANGRUR	SUNAM	S-NPP	75.80397	30.10191	13:30:00	D	11.40
3377	SANGRUR	SUNAM	S-NPP	76.08215	30.10275	13:30:00	D	7.20
3378	SANGRUR	SUNAM	S-NPP	75.78741	30.10281	13:30:00	D	5.10
3379	SANGRUR	SUNAM	S-NPP	75.83640	30.10340	13:30:00	D	7.30
3380	SANGRUR	SUNAM	S-NPP	75.95097	30.10359	13:30:00	D	11.70
3381	SANGRUR	SUNAM	S-NPP	75.79934	30.10461	13:30:00	D	9.30
3382	SANGRUR	SUNAM	S-NPP	75.93839	30.10511	13:30:00	D	6.80
3383	SANGRUR	SUNAM	S-NPP	76.09810	30.10511	13:30:00	D	2.20
3384	SANGRUR	SUNAM	S-NPP	75.80331	30.10521	13:30:00	D	11.40
3385	SANGRUR	SUNAM	S-NPP	75.74176	30.10611	13:30:00	D	3.80
3386	SANGRUR	SUNAM	S-NPP	75.94634	30.10630	13:30:00	D	6.10
3387	SANGRUR	SUNAM	AQUA	75.94000	30.10700	14:05:00	D	27.60
3388	SANGRUR	SUNAM	S-NPP	75.84369	30.10789	13:30:00	D	1.70
3389	SANGRUR	SUNAM	S-NPP	76.08086	30.10936	13:30:00	D	3.90
3390	SANGRUR	SUNAM	S-NPP	75.79405	30.11061	13:30:00	D	4.60
3391	SANGRUR	SUNAM	S-NPP	75.79803	30.11121	13:30:00	D	4.60
3392	SANGRUR	SUNAM	S-NPP	76.07225	30.11148	13:30:00	D	21.40
3393	SANGRUR	SUNAM	S-NPP	75.75699	30.11181	13:30:00	D	3.50
3394	SANGRUR	SUNAM	S-NPP	75.65538	30.11269	13:30:00	D	2.20
3395	SANGRUR	SUNAM	AQUA	75.93300	30.11300	14:05:00	D	22.40
3396	SANGRUR	SUNAM	S-NPP	76.06363	30.11360	13:30:00	D	4.90

3397	SANGRUR	SUNAM	S-NPP	75.88344	30.11387	13:30:00	D	20.60
3398	SANGRUR	SUNAM	AQUA	75.95200	30.11400	14:05:00	D	22.70
3399	SANGRUR	SUNAM	S-NPP	75.79737	30.11451	13:30:00	D	3.30
3400	SANGRUR	SUNAM	S-NPP	75.87086	30.11538	13:30:00	D	5.00
3401	SANGRUR	SUNAM	S-NPP	75.67061	30.11840	13:30:00	D	3.00
3402	SANGRUR	SUNAM	S-NPP	75.87418	30.11928	13:30:00	D	6.90
3403	SANGRUR	SUNAM	S-NPP	76.06632	30.12080	13:30:00	D	6.10
3404	SANGRUR	SUNAM	S-NPP	75.91062	30.12135	13:30:00	D	4.80
3405	SANGRUR	SUNAM	S-NPP	75.73547	30.12142	13:30:00	D	4.80
3406	SANGRUR	SUNAM	S-NPP	75.66995	30.12170	13:30:00	D	7.30
3407	SANGRUR	SUNAM	S-NPP	75.87353	30.12258	13:30:00	D	6.90
3408	SANGRUR	SUNAM	S-NPP	75.93050	30.12433	13:30:00	D	2.60
3409	SANGRUR	SUNAM	S-NPP	75.86890	30.12529	13:30:00	D	5.40
3410	SANGRUR	SUNAM	S-NPP	75.89738	30.12617	13:30:00	D	1.90
3411	SANGRUR	SUNAM	S-NPP	75.85235	30.12620	13:30:00	D	2.60
3412	SANGRUR	SUNAM	S-NPP	76.01530	30.13021	13:30:00	D	2.30
3413	SANGRUR	SUNAM	S-NPP	75.84406	30.13099	13:30:00	D	4.70
3414	SANGRUR	SUNAM	S-NPP	75.68849	30.13131	13:30:00	D	8.50
3415	SANGRUR	SUNAM	S-NPP	75.69246	30.13191	13:30:00	D	19.10
3416	SANGRUR	SUNAM	S-NPP	75.62694	30.13217	13:30:00	D	10.20
3417	SANGRUR	SUNAM	S-NPP	75.76594	30.13282	13:30:00	D	6.30
3418	SANGRUR	SUNAM	S-NPP	75.96965	30.13360	13:30:00	D	4.30
3419	SANGRUR	SUNAM	S-NPP	75.99418	30.13387	13:30:00	D	3.30
3420	SANGRUR	SUNAM	S-NPP	76.04714	30.13495	13:30:00	D	4.40
3421	SANGRUR	SUNAM	S-NPP	75.78183	30.13522	13:30:00	D	2.40
3422	SANGRUR	SUNAM	S-NPP	76.06308	30.13733	13:30:00	D	3.50
3423	SANGRUR	SUNAM	S-NPP	75.89576	30.13874	13:30:00	D	2.10
3424	SANGRUR	SUNAM	S-NPP	75.63289	30.14327	13:30:00	D	3.70
3425	SANGRUR	SUNAM	S-NPP	75.67790	30.14330	13:30:00	D	1.70
3426	SANGRUR	SUNAM	S-NPP	75.87392	30.14567	13:30:00	D	7.70
3427	SANGRUR	SUNAM	S-NPP	75.79112	30.15022	13:30:00	D	6.60
3428	SANGRUR	SUNAM	S-NPP	75.91767	30.15222	13:30:00	D	14.10
3429	SANGRUR	SUNAM	S-NPP	75.81497	30.15381	13:30:00	D	2.30

3430	SANGRUR	SUNAM	S-NPP	75.81895	30.15441	13:30:00	D	3.70
3431	SANGRUR	SUNAM	S-NPP	75.91304	30.15493	13:30:00	D	6.70
3432	SANGRUR	SUNAM	S-NPP	75.71233	30.15532	13:30:00	D	2.10
3433	SANGRUR	SUNAM	S-NPP	75.75272	30.15803	13:30:00	D	6.90
3434	SANGRUR	SUNAM	AQUA	75.92700	30.16000	14:05:00	D	26.80
3435	SANGRUR	SUNAM	S-NPP	75.97737	30.16114	13:30:00	D	26.00
3436	SANGRUR	SUNAM	S-NPP	75.93626	30.16180	13:30:00	D	2.10
3437	SANGRUR	SUNAM	S-NPP	75.73949	30.16283	13:30:00	D	2.10
3438	SANGRUR	SUNAM	S-NPP	75.94422	30.16299	13:30:00	D	12.90
3439	SANGRUR	SUNAM	AQUA	75.74300	30.16500	14:05:00	D	22.70
3440	SANGRUR	SUNAM	S-NPP	76.02970	30.16553	13:30:00	D	2.30
3441	SANGRUR	SUNAM	S-NPP	75.81632	30.16762	13:30:00	D	19.10
3442	SANGRUR	SUNAM	AQUA	75.80800	30.16900	14:05:00	D	37.90
3443	SANGRUR	SUNAM	AQUA	75.79700	30.17000	14:05:00	D	12.60
3444	SANGRUR	SUNAM	S-NPP	75.81567	30.17092	13:30:00	D	11.60
3445	SANGRUR	SUNAM	S-NPP	75.70904	30.17182	13:30:00	D	3.60
3446	SANGRUR	SUNAM	AQUA	75.81500	30.17200	14:05:00	D	32.80
3447	SANGRUR	SUNAM	S-NPP	75.71301	30.17242	13:30:00	D	3.60
3448	SANGRUR	SUNAM	S-NPP	75.74149	30.17333	13:30:00	D	28.30
3449	SANGRUR	SUNAM	S-NPP	75.90912	30.17475	13:30:00	D	2.80
3450	SANGRUR	SUNAM	S-NPP	75.82297	30.17542	13:30:00	D	10.30
3451	SANGRUR	SUNAM	S-NPP	75.90847	30.17805	13:30:00	D	6.40
3452	SANGRUR	SUNAM	S-NPP	75.76468	30.18023	13:30:00	D	1.80
3453	SANGRUR	SUNAM	S-NPP	75.76800	30.18413	13:30:00	D	1.40
3454	SANGRUR	SUNAM	AQUA	75.74900	30.19800	14:05:00	D	21.70
3455	SAS NAGAR	KHARAR	S-NPP	76.54044	30.62636	13:30:00	D	4.20
3456	SAS NAGAR	KHARAR	S-NPP	76.62353	30.67257	13:30:00	D	2.20
3457	SAS NAGAR	KHARAR	S-NPP	76.54787	30.76279	13:30:00	D	3.20
3458	SAS NAGAR	KHARAR	S-NPP	76.66927	30.85766	13:30:00	D	2.30
3459	SBS NAGAR	BALACHAUR	S-NPP	76.28761	31.10300	13:30:00	D	1.50
3460	SBS NAGAR	BALACHAUR	S-NPP	76.28696	31.10633	13:30:00	D	1.90
3461	SBS NAGAR	SBS NAGAR	AQUA	76.01900	31.04100	14:05:00	D	18.10
3462	SBS NAGAR	SBS NAGAR	S-NPP	75.95894	31.17028	13:30:00	D	1.70

3463	SBS NAGAR	SBS NAGAR	AQUA	75.92600	31.21400	14:05:00	D	12.60
3464	TARN TARAN	KHADOOR SAHIB	S-NPP	75.00003	31.24224	13:30:00	D	2.90
3465	TARN TARAN	KHADOOR SAHIB	AQUA	75.03700	31.27500	14:05:00	D	12.50
3466	TARN TARAN	KHADOOR SAHIB	AQUA	75.01900	31.36400	14:05:00	D	12.30
3467	TARN TARAN	KHADOOR SAHIB	S-NPP	74.84129	31.36675	13:30:00	D	11.30
3468	TARN TARAN	KHADOOR SAHIB	AQUA	75.13800	31.37600	14:05:00	D	12.40
3469	TARN TARAN	KHADOOR SAHIB	S-NPP	74.91496	31.39181	13:30:00	D	2.40
3470	TARN TARAN	KHADOOR SAHIB	S-NPP	74.83144	31.39551	13:30:00	D	3.70
3471	TARN TARAN	KHADOOR SAHIB	S-NPP	75.17335	31.40771	13:30:00	D	12.50
3472	TARN TARAN	KHADOOR SAHIB	S-NPP	74.98649	31.40934	13:30:00	D	4.60
3473	TARN TARAN	KHADOOR SAHIB	S-NPP	75.01801	31.41761	13:30:00	D	6.70
3474	TARN TARAN	KHADOOR SAHIB	S-NPP	74.91791	31.41916	13:30:00	D	4.10
3475	TARN TARAN	KHADOOR SAHIB	S-NPP	75.17464	31.42152	13:30:00	D	3.60
3476	TARN TARAN	KHADOOR SAHIB	S-NPP	75.17867	31.42213	13:30:00	D	5.80
3477	TARN TARAN	KHADOOR SAHIB	S-NPP	74.67147	31.44215	13:30:00	D	12.40
3478	TARN TARAN	KHADOOR SAHIB	S-NPP	74.68888	31.45852	13:30:00	D	1.70
3479	TARN TARAN	KHADOOR SAHIB	S-NPP	74.75211	31.47520	13:30:00	D	3.90
3480	TARN TARAN	KHADOOR SAHIB	S-NPP	74.75240	31.47783	13:30:00	D	5.40
3481	TARN TARAN	KHADOOR SAHIB	S-NPP	74.62539	31.50570	13:30:00	D	6.10
3482	TARN TARAN	KHADOOR SAHIB	AQUA	74.72300	31.54000	14:05:00	D	11.70
3483	TARN TARAN	PATTI	AQUA	74.57600	31.09000	14:05:00	D	19.20
3484	TARN TARAN	PATTI	S-NPP	74.59532	31.10790	13:30:00	D	5.00
3485	TARN TARAN	PATTI	S-NPP	74.73042	31.13938	13:30:00	D	1.20
3486	TARN TARAN	PATTI	S-NPP	74.78821	31.14159	13:30:00	D	9.90
3487	TARN TARAN	PATTI	S-NPP	74.72972	31.14268	13:30:00	D	4.20
3488	TARN TARAN	PATTI	S-NPP	74.77474	31.14631	13:30:00	D	2.60
3489	TARN TARAN	PATTI	S-NPP	74.93835	31.15814	13:30:00	D	46.60
3490	TARN TARAN	PATTI	S-NPP	74.93767	31.16144	13:30:00	D	8.60
3491	TARN TARAN	PATTI	S-NPP	74.72797	31.17257	13:30:00	D	7.30
3492	TARN TARAN	PATTI	S-NPP	74.88985	31.17404	13:30:00	D	3.50
3493	TARN TARAN	PATTI	S-NPP	74.92651	31.19678	13:30:00	D	3.20
3494	TARN TARAN	PATTI	AQUA	74.79500	31.20500	14:05:00	D	11.40
3495	TARN TARAN	PATTI	S-NPP	74.54977	31.20599	13:30:00	D	6.60

3496	TARN TARAN	PATTI	S-NPP	74.79966	31.20769	13:30:00	D	3.10
3497	TARN TARAN	PATTI	S-NPP	74.79494	31.21036	13:30:00	D	6.40
3498	TARN TARAN	PATTI	S-NPP	74.79897	31.21099	13:30:00	D	3.10
3499	TARN TARAN	PATTI	AQUA	74.56700	31.21400	14:05:00	D	56.00
3500	TARN TARAN	PATTI	AQUA	74.58300	31.21600	14:05:00	D	10.60
3501	TARN TARAN	PATTI	S-NPP	74.78952	31.21634	13:30:00	D	2.80
3502	TARN TARAN	PATTI	S-NPP	74.88086	31.21694	13:30:00	D	3.90
3503	TARN TARAN	PATTI	AQUA	74.91000	31.21700	14:05:00	D	11.80
3504	TARN TARAN	PATTI	S-NPP	74.91096	31.23184	13:30:00	D	9.40
3505	TARN TARAN	PATTI	S-NPP	74.56082	31.23399	13:30:00	D	3.00
3506	TARN TARAN	PATTI	S-NPP	74.91027	31.23515	13:30:00	D	9.40
3507	TARN TARAN	PATTI	S-NPP	74.56012	31.23730	13:30:00	D	9.60
3508	TARN TARAN	PATTI	S-NPP	74.79937	31.24857	13:30:00	D	1.80
3509	TARN TARAN	PATTI	S-NPP	74.81602	31.26821	13:30:00	D	2.30
3510	TARN TARAN	PATTI	S-NPP	74.81573	31.27073	13:30:00	D	2.90
3511	TARN TARAN	PATTI	S-NPP	74.70132	31.28009	13:30:00	D	1.90
3512	TARN TARAN	PATTI	S-NPP	74.77723	31.29540	13:30:00	D	14.10
3513	TARN TARAN	PATTI	S-NPP	74.82962	31.30358	13:30:00	D	5.00
3514	TARN TARAN	PATTI	AQUA	74.66200	31.30400	14:05:00	D	10.80
3515	TARN TARAN	PATTI	AQUA	74.79200	31.30600	14:05:00	D	10.60
3516	TARN TARAN	PATTI	AQUA	74.80800	31.30800	14:05:00	D	10.00
3517	TARN TARAN	PATTI	S-NPP	74.84907	31.31002	13:30:00	D	3.10
3518	TARN TARAN	PATTI	AQUA	74.56300	31.31500	14:05:00	D	44.80
3519	TARN TARAN	PATTI	S-NPP	74.78515	31.31710	13:30:00	D	2.90
3520	TARN TARAN	PATTI	S-NPP	74.73063	31.31881	13:30:00	D	6.90
3521	TARN TARAN	PATTI	AQUA	74.57200	31.32000	14:05:00	D	13.60
3522	TARN TARAN	PATTI	S-NPP	74.73730	31.32668	13:30:00	D	3.70
3523	TARN TARAN	PATTI	S-NPP	74.59436	31.33157	13:30:00	D	6.10
3524	TARN TARAN	PATTI	AQUA	74.75500	31.33600	14:05:00	D	12.20
3525	TARN TARAN	PATTI	S-NPP	74.89439	31.35114	13:30:00	D	23.90
3526	TARN TARAN	PATTI	S-NPP	74.58378	31.36348	13:30:00	D	2.20
3527	TARN TARAN	PATTI	S-NPP	74.56952	31.37148	13:30:00	D	3.80
3528	TARN TARAN	PATTI	S-NPP	74.68394	31.40314	13:30:00	D	1.70

Details of residue burning events in Haryana on 02-Nov-2020

S. No.	District	Tehsil / Block	Satellite	Longitude	Latitude	Time (IST)	Day / Night	Fire Power (W/m2)
1	AMBALA	AMBALA	AQUA	76.58900	30.07200	14:05:00	D	12.50
2	AMBALA	AMBALA	S-NPP	76.63741	30.19424	13:30:00	D	3.40
3	AMBALA	AMBALA	S-NPP	76.68999	30.20181	13:30:00	D	2.00
4	AMBALA	AMBALA	S-NPP	77.00612	30.30651	13:30:00	D	2.70
5	AMBALA	AMBALA	S-NPP	76.78882	30.32384	13:30:00	D	2.40
6	AMBALA	AMBALA	S-NPP	76.72468	30.33178	13:30:00	D	2.80
7	AMBALA	AMBALA	S-NPP	76.87824	30.38646	13:30:00	D	4.80
8	AMBALA	NARAYANGARH	S-NPP	76.98985	30.39367	13:30:00	D	2.30
9	AMBALA	NARAYANGARH	S-NPP	77.02775	30.46596	13:30:00	D	2.50
10	FATEHABAD	FATEHABAD	S-NPP	75.64384	29.46425	13:30:00	D	3.30
11	FATEHABAD	FATEHABAD	S-NPP	75.64778	29.46486	13:30:00	D	3.30
12	FATEHABAD	FATEHABAD	S-NPP	75.71882	29.51652	13:30:00	D	20.90
13	FATEHABAD	FATEHABAD	S-NPP	75.49360	29.51811	02:12:00	N	0.50
14	FATEHABAD	FATEHABAD	S-NPP	75.71816	29.51982	13:30:00	D	3.70
15	FATEHABAD	FATEHABAD	S-NPP	75.48451	29.53324	02:12:00	N	0.70
16	FATEHABAD	FATEHABAD	S-NPP	75.48521	29.53654	02:12:00	N	0.70
17	FATEHABAD	FATEHABAD	S-NPP	75.46040	29.54799	13:30:00	D	1.00
18	FATEHABAD	FATEHABAD	S-NPP	75.59343	29.57529	13:30:00	D	2.30
19	FATEHABAD	FATEHABAD	S-NPP	75.35484	29.60655	13:30:00	D	3.30
20	FATEHABAD	RATIA	S-NPP	75.46754	29.61376	13:30:00	D	5.80
21	FATEHABAD	RATIA	S-NPP	75.68840	29.75581	13:30:00	D	4.00
22	FATEHABAD	RATIA	S-NPP	75.43999	29.77533	13:30:00	D	17.30
23	FATEHABAD	TOHANA	S-NPP	75.82313	29.58652	13:30:00	D	2.90
24	FATEHABAD	TOHANA	S-NPP	75.94664	29.59866	13:30:00	D	2.20
25	FATEHABAD	TOHANA	S-NPP	75.84291	29.60991	13:30:00	D	10.30
26	FATEHABAD	TOHANA	S-NPP	75.94432	29.61162	13:30:00	D	1.90
27	FATEHABAD	TOHANA	AQUA	75.76800	29.65500	14:05:00	D	71.30
28	FATEHABAD	TOHANA	AQUA	75.78600	29.65700	14:05:00	D	12.30
29	FATEHABAD	TOHANA	S-NPP	75.86806	29.66810	13:30:00	D	2.40
30	FATEHABAD	TOHANA	S-NPP	75.83908	29.67052	13:30:00	D	2.40

31	FATEHABAD	TOHANA	AQUA	75.83800	29.67300	14:05:00	D	12.70
32	FATEHABAD	TOHANA	S-NPP	75.86150	29.68071	13:30:00	D	1.30
33	FATEHABAD	TOHANA	S-NPP	75.90170	29.68338	13:30:00	D	3.70
34	FATEHABAD	TOHANA	S-NPP	75.84042	29.68432	13:30:00	D	13.30
35	FATEHABAD	TOHANA	AQUA	75.74600	29.68800	14:05:00	D	19.40
36	FATEHABAD	TOHANA	AQUA	75.72100	29.70500	14:05:00	D	36.80
37	FATEHABAD	TOHANA	AQUA	75.70800	29.70700	14:05:00	D	27.50
38	FATEHABAD	TOHANA	AQUA	75.72600	29.70900	14:05:00	D	19.60
39	FATEHABAD	TOHANA	S-NPP	75.72199	29.70993	13:30:00	D	3.80
40	FATEHABAD	TOHANA	S-NPP	75.74244	29.73003	13:30:00	D	1.70
41	FATEHABAD	TOHANA	S-NPP	75.77013	29.73424	13:30:00	D	5.00
42	FATEHABAD	TOHANA	S-NPP	75.89080	29.74229	13:30:00	D	2.80
43	FATEHABAD	TOHANA	AQUA	75.75100	29.74300	14:05:00	D	15.20
44	FATEHABAD	TOHANA	S-NPP	75.75564	29.74564	13:30:00	D	1.60
45	FATEHABAD	TOHANA	AQUA	75.71300	29.76300	14:05:00	D	39.60
46	FATEHABAD	TOHANA	S-NPP	75.82164	29.78284	13:30:00	D	1.70
47	FATEHABAD	TOHANA	S-NPP	75.79888	29.79616	13:30:00	D	1.50
48	HISAR	HANSI	S-NPP	76.29240	29.08901	13:30:00	D	2.90
49	HISAR	HANSI	S-NPP	76.21770	29.20289	13:30:00	D	2.70
50	HISAR	HISAR	S-NPP	75.80429	29.49554	13:30:00	D	5.40
51	HISAR	NARNAUND	S-NPP	76.09738	29.15425	13:30:00	D	2.30
52	HISAR	NARNAUND	AQUA	76.16900	29.20300	14:05:00	D	17.80
53	HISAR	NARNAUND	AQUA	76.11900	29.20400	14:05:00	D	13.90
54	HISAR	NARNAUND	S-NPP	76.10973	29.21697	13:30:00	D	1.90
55	JHAJJAR	JHAJJAR	AQUA	76.72300	28.55400	14:05:00	D	15.10
56	JIND	JIND	S-NPP	76.35046	29.42552	13:30:00	D	1.90
57	JIND	JIND	S-NPP	76.45718	29.50882	13:30:00	D	1.80
58	JIND	JIND	S-NPP	76.46450	29.51330	13:30:00	D	3.60
59	JIND	NARWANA	S-NPP	76.05420	29.50677	13:30:00	D	8.30
60	JIND	NARWANA	S-NPP	76.07037	29.65433	13:30:00	D	2.60
61	JIND	NARWANA	S-NPP	76.19905	29.66329	13:30:00	D	7.90
62	JIND	NARWANA	S-NPP	76.13645	29.67099	13:30:00	D	3.60
63	JIND	NARWANA	S-NPP	75.96566	29.68962	13:30:00	D	8.10

64	JIND	NARWANA	S-NPP	76.03822	29.69371	13:30:00	D	4.00
65	JIND	NARWANA	S-NPP	75.95602	29.72151	13:30:00	D	2.30
66	JIND	NARWANA	AQUA	75.99500	29.72500	14:05:00	D	17.80
67	JIND	SAFIDON	S-NPP	76.54349	29.22060	13:30:00	D	2.30
68	JIND	SAFIDON	S-NPP	76.50150	29.24847	13:30:00	D	2.10
69	JIND	SAFIDON	S-NPP	76.69711	29.47306	13:30:00	D	1.60
70	JIND	SAFIDON	S-NPP	76.61478	29.47468	13:30:00	D	1.80
71	KAITHAL	GUHLA	AQUA	76.42100	29.90000	14:05:00	D	17.50
72	KAITHAL	GUHLA	S-NPP	76.34228	30.02934	13:30:00	D	2.30
73	KAITHAL	GUHLA	S-NPP	76.36405	30.08706	13:30:00	D	9.40
74	KAITHAL	GUHLA	S-NPP	76.24701	30.12032	13:30:00	D	3.40
75	KAITHAL	GUHLA	S-NPP	76.39528	30.16250	13:30:00	D	4.70
76	KAITHAL	GUHLA	S-NPP	76.39464	30.16582	13:30:00	D	4.70
77	KAITHAL	KAITHAL	S-NPP	76.38506	29.56535	13:30:00	D	11.10
78	KAITHAL	KAITHAL	S-NPP	76.28213	29.59100	13:30:00	D	2.10
79	KAITHAL	KAITHAL	S-NPP	76.23479	29.62480	13:30:00	D	5.80
80	KAITHAL	KAITHAL	S-NPP	76.37902	29.63935	13:30:00	D	4.40
81	KAITHAL	KAITHAL	S-NPP	76.20121	29.69422	13:30:00	D	2.20
82	KAITHAL	KAITHAL	S-NPP	76.20057	29.69753	13:30:00	D	2.20
83	KAITHAL	KAITHAL	AQUA	76.20400	29.71000	14:05:00	D	30.60
84	KAITHAL	KAITHAL	S-NPP	76.21379	29.78035	13:30:00	D	2.10
85	KAITHAL	KAITHAL	S-NPP	76.30065	29.79658	13:30:00	D	3.90
86	KAITHAL	KAITHAL	S-NPP	76.30733	29.80437	13:30:00	D	3.70
87	KAITHAL	KAITHAL	S-NPP	76.29873	29.80651	13:30:00	D	9.30
88	KAITHAL	KAITHAL	AQUA	76.25100	29.84700	14:05:00	D	19.70
89	KAITHAL	KAITHAL	AQUA	76.25700	29.85300	14:05:00	D	15.90
90	KAITHAL	KAITHAL	S-NPP	76.27042	29.86992	13:30:00	D	1.30
91	KARNAL	ASSANDH	S-NPP	76.71397	29.49259	13:30:00	D	2.40
92	KARNAL	ASSANDH	S-NPP	76.81342	29.51279	13:30:00	D	2.30
93	KARNAL	ASSANDH	AQUA	76.68000	29.53200	14:05:00	D	12.20
94	KARNAL	ASSANDH	S-NPP	76.77231	29.53421	13:30:00	D	1.70
95	KARNAL	ASSANDH	AQUA	76.71300	29.53900	14:05:00	D	25.30
96	KARNAL	ASSANDH	S-NPP	76.79189	29.60540	13:30:00	D	3.60

97	KARNAL	GHARAUNDA	S-NPP	76.88571	29.56762	13:30:00	D	2.10
98	KARNAL	KARNAL	S-NPP	76.72689	29.66632	13:30:00	D	8.20
99	KARNAL	KARNAL	S-NPP	76.73090	29.66690	13:30:00	D	10.60
100	KURUKSHETRA	PEHOWA	S-NPP	76.61235	30.06181	13:30:00	D	3.40
101	KURUKSHETRA	PEHOWA	AQUA	76.57700	30.06600	14:05:00	D	13.70
102	KURUKSHETRA	PEHOWA	S-NPP	76.69391	30.09066	13:30:00	D	1.40
103	KURUKSHETRA	THANESAR	S-NPP	77.07553	30.01308	13:30:00	D	6.20
104	PANIPAT	PANIPAT	S-NPP	76.76749	29.37876	13:30:00	D	9.20
105	PANIPAT	PANIPAT	S-NPP	76.83559	29.41453	13:30:00	D	2.60
106	PANIPAT	SAMALKHA	S-NPP	77.02640	29.33048	02:12:00	N	0.40
107	PANIPAT	SAMALKHA	S-NPP	77.02717	29.33388	02:12:00	N	0.80
108	PANIPAT	SAMALKHA	S-NPP	77.11309	29.45748	13:30:00	D	1.90
109	ROHTAK	MAHAM	S-NPP	76.38150	28.93946	13:30:00	D	7.90
110	ROHTAK	ROHTAK	S-NPP	76.70793	28.92245	02:12:00	N	0.40
111	SIRSA	DABWALI	S-NPP	74.65836	29.85898	13:30:00	D	3.10
112	SIRSA	DABWALI	S-NPP	74.88045	29.94572	13:30:00	D	2.50
113	SIRSA	DABWALI	S-NPP	74.88445	29.94636	13:30:00	D	4.20
114	SIRSA	DABWALI	S-NPP	74.76717	29.97780	13:30:00	D	2.60
115	SIRSA	DABWALI	AQUA	74.76100	29.98300	14:05:00	D	10.40
116	SIRSA	DABWALI	AQUA	74.77200	30.01700	14:05:00	D	11.10
117	SIRSA	RANIA	S-NPP	74.64255	29.59242	13:30:00	D	3.10
118	SIRSA	SIRSA	S-NPP	74.96030	29.45249	13:30:00	D	3.80
119	SIRSA	SIRSA	S-NPP	74.99996	29.53252	02:12:00	N	0.90
120	SIRSA	SIRSA	S-NPP	75.12601	29.66897	13:30:00	D	3.00
121	SIRSA	SIRSA	S-NPP	75.02192	29.73745	13:30:00	D	2.20
122	SONIPAT	GOHANA	S-NPP	76.73174	28.97733	13:30:00	D	3.10
123	SONIPAT	GOHANA	S-NPP	76.50127	29.14290	13:30:00	D	2.80
124	SONIPAT	GOHANA	S-NPP	76.53564	29.15476	13:30:00	D	3.30
125	SONIPAT	GOHANA	S-NPP	76.81671	29.17989	13:30:00	D	2.10
126	SONIPAT	GOHANA	S-NPP	76.65443	29.21642	13:30:00	D	5.40
127	SONIPAT	GOHANA	S-NPP	76.63686	29.24453	13:30:00	D	3.10
128	SONIPAT	GOHANA	S-NPP	76.60590	29.25703	13:30:00	D	2.00
129	YAMUNANAGAR	CHHACHHRAULII	S-NPP	77.41468	30.22355	13:30:00	D	2.50

130	YAMUNANAGAR	CHHACHHRAULII	S-NPP	77.27970	30.26449	13:30:00	D	2.90
131	YAMUNANAGAR	CHHACHHRAULII	AQUA	77.44300	30.27600	14:05:00	D	16.60
132	YAMUNANAGAR	JAGADHRI	S-NPP	77.25295	29.98494	13:30:00	D	3.90
133	YAMUNANAGAR	JAGADHRI	S-NPP	77.09451	30.04672	13:30:00	D	6.50
134	YAMUNANAGAR	JAGADHRI	S-NPP	77.28000	30.04858	13:30:00	D	2.00
135	YAMUNANAGAR	JAGADHRI	S-NPP	77.34592	30.15512	13:30:00	D	5.90
136	YAMUNANAGAR	JAGADHRI	S-NPP	77.34529	30.15849	13:30:00	D	5.90
137	YAMUNANAGAR	JAGADHRI	S-NPP	77.11079	30.18786	13:30:00	D	1.20
138	YAMUNANAGAR	JAGADHRI	S-NPP	77.17921	30.23325	13:30:00	D	29.60
139	YAMUNANAGAR	JAGADHRI	S-NPP	77.27556	30.26391	13:30:00	D	2.90

Details of residue burning events in Uttar Pradesh on 02-Nov-2020

S. No.	District	Tehsil / Block	Satellite	Longitude	Latitude	Time (IST)	Day / Night	Fire Power (W/m ²)
1	AGRA	ATMADPUR	S-NPP	78.19427	27.36983	02:12:00	N	1.50
2	AGRA	KURALI	S-NPP	77.73200	27.14336	13:30:00	D	1.70
3	ALIGARH	KHAIR	S-NPP	77.76942	27.93682	02:12:00	N	0.70
4	ALIGARH	KHAIR	S-NPP	77.73627	27.95757	02:12:00	N	0.40
5	ALIGARH	KHAIR	S-NPP	77.72774	28.05362	02:12:00	N	0.70
6	ALIGARH	KOL	S-NPP	78.17670	27.93739	13:30:00	D	4.60
7	ALIGARH	KOL	S-NPP	78.17611	27.94079	13:30:00	D	4.60
8	AMROHA	DHANAURA	S-NPP	78.12212	29.00505	13:30:00	D	2.30
9	AURAIYA	AURAIYA	S-NPP	79.49931	26.52279	02:12:00	N	1.60
10	AURAIYA	BIDHUNA	S-NPP	79.72347	26.75692	02:12:00	N	0.60
11	AURAIYA	BIDHUNA	S-NPP	79.70998	26.78463	02:12:00	N	0.40
12	BADAUN	BISALI	S-NPP	78.82255	28.43108	13:30:00	D	3.50
13	BADAUN	BISALI	S-NPP	78.82197	28.43458	13:30:00	D	2.40
14	BAHRAICH	BAHRAICH	METOP-1	81.86912	27.49616	21:05:00	N	7.00
15	BAHRAICH	MAHASI	METOP-1	81.56339	27.55006	21:05:00	N	7.50
16	BAHRAICH	NANPARA	S-NPP	81.57001	27.76194	02:12:00	N	0.80
17	BAHRAICH	NANPARA	METOP-1	81.46148	27.85998	21:05:00	N	11.00
18	BALRAMPUR	BALRAMPUR	S-NPP	82.07044	27.60432	02:12:00	N	0.80
19	BALRAMPUR	UTRAULA	METOP-1	82.31559	27.24913	21:05:00	N	6.00
20	BARABANKI	SIRALI GAUSPUR	S-NPP	81.50923	26.91026	13:30:00	D	4.30
21	BAREILLY	BAREILLY	S-NPP	79.32590	28.36716	13:30:00	D	6.70
22	BAREILLY	NAWABGANJ	S-NPP	79.69308	28.38704	02:12:00	N	0.70
23	BAREILLY	NAWABGANJ	S-NPP	79.69139	28.38761	02:12:00	N	0.90
24	BULANDSAHAR	SIYANA	S-NPP	78.12613	28.54099	02:12:00	N	0.30
25	DEORIA	SALEMPUR	S-NPP	83.93081	26.17128	13:30:00	D	3.50
26	ETAWAH	BHARTHNA	S-NPP	79.20773	26.95628	13:30:00	D	2.80
27	ETAWAH	ETAWAH	S-NPP	79.03146	26.82191	13:30:00	D	3.40
28	FATEHPUR	BINKI	TERRA	80.44500	25.94000	10:50:00	D	7.00
29	FATEHPUR	FATEHPUR	S-NPP	80.79703	25.98719	13:30:00	D	4.40
30	FIROZABAD	JASRANA	S-NPP	78.75002	27.20981	02:12:00	N	0.60

31	FIROZABAD	JASRANA	S-NPP	78.66485	27.22145	13:30:00	D	1.70
32	FIROZABAD	SIKOHABAD	S-NPP	78.61491	27.05505	13:30:00	D	3.90
33	GHAZIABAD	MODINAGAR	S-NPP	77.44670	28.88840	02:12:00	N	0.60
34	GONDA	GONDA	S-NPP	81.89585	27.27987	02:12:00	N	1.30
35	GORAKHPUR	GORAKHPUR	S-NPP	83.46155	26.88845	02:12:00	N	0.30
36	HAMIRPUR	SARILA	S-NPP	79.55421	25.78516	02:12:00	N	0.30
37	HARDOI	BILGRAM	S-NPP	79.96931	27.20257	13:30:00	D	2.60
38	HARDOI	SANDILA	S-NPP	80.28829	27.12375	02:12:00	N	0.60
39	HARDOI	SHAHABAD	S-NPP	79.93830	27.46562	13:30:00	D	1.20
40	HARDOI	SHAHABAD	S-NPP	80.03728	27.53476	02:12:00	N	0.80
41	HARDOI	SHAHABAD	S-NPP	79.90465	27.56915	13:30:00	D	8.00
42	HARDOI	SIWAIJPUR	S-NPP	79.90209	27.26808	02:12:00	N	0.50
43	HARDOI	SIWAIJPUR	S-NPP	79.73137	27.63848	02:12:00	N	0.50
44	HARDOI	SIWAIJPUR	S-NPP	79.77786	27.64526	13:30:00	D	4.10
45	HARDOI	SIWAIJPUR	S-NPP	79.77912	27.64606	13:30:00	D	3.50
46	JALAUN	KALPI	S-NPP	79.87626	25.99981	13:30:00	D	2.70
47	JHANSI	JHANSI	S-NPP	78.65650	25.50156	13:30:00	D	8.60
48	JHANSI	JHANSI	S-NPP	78.70428	25.53603	13:30:00	D	2.00
49	JHANSI	MOTH	S-NPP	78.99103	25.69405	13:30:00	D	3.30
50	JHANSI	TAHRAULI	S-NPP	78.88156	25.51784	02:12:00	N	0.50
51	JHANSI	TAHRAULI	S-NPP	78.78466	25.57513	13:30:00	D	2.90
52	JHANSI	TAHRAULI	S-NPP	78.81803	25.60027	13:30:00	D	8.50
53	KANPUR DEHAT	AKBARPUR	S-NPP	80.08841	26.42436	13:30:00	D	2.30
54	KANPUR DEHAT	AKBARPUR	S-NPP	79.99865	26.53173	13:30:00	D	4.70
55	KAUSHAMBI	MANJHANPUR	S-NPP	81.27026	25.45142	13:30:00	D	2.30
56	KHERI	GOLA	S-NPP	80.44743	27.99135	13:30:00	D	2.60
57	KHERI	GOLA	S-NPP	80.48778	28.14686	02:12:00	N	0.50
58	KHERI	GOLA	TERRA	80.42600	28.15500	10:50:00	D	6.20
59	KHERI	MOHMADI	S-NPP	80.21515	28.01275	02:12:00	N	0.70
60	LUCKNOW	MOHANLAL GANJ	S-NPP	81.09496	26.73526	13:30:00	D	10.20
61	MAINPURI	BHOGAON	S-NPP	79.13582	27.16217	13:30:00	D	6.70
62	MATHURA	CHHATA	S-NPP	77.32993	27.76647	13:30:00	D	3.70
63	MATHURA	MAHABAN	S-NPP	77.81595	27.43292	02:12:00	N	0.60

64	MATHURA	MAT	S-NPP	77.75749	27.81182	02:12:00	N	0.60
65	MATHURA	MATHURA	S-NPP	77.62292	27.37064	02:12:00	N	1.30
66	MATHURA	MATHURA	S-NPP	77.60036	27.43750	02:12:00	N	0.90
67	MATHURA	MATHURA	S-NPP	77.50091	27.46703	13:30:00	D	2.50
68	MATHURA	MATHURA	S-NPP	77.46313	27.47314	02:12:00	N	0.40
69	MEERUT	MAWANA	S-NPP	78.07318	28.91167	13:30:00	D	6.20
70	RAIBEARELI	LALGANJ	S-NPP	80.80791	26.09939	13:30:00	D	4.40
71	RAMPUR	MILAK	S-NPP	79.12560	28.73284	13:30:00	D	1.80
72	SHAHJAHANPUR	PUWANYA	S-NPP	80.09181	28.31404	02:12:00	N	0.70
73	SHAHJAHANPUR	PUWANYA	S-NPP	80.09171	28.31532	02:12:00	N	0.80
74	SHAHJAHANPUR	SHAHJAHANPUR	S-NPP	79.87653	27.76003	02:12:00	N	0.40
75	SHAMLI	SHAMLI	S-NPP	77.43843	29.60764	13:30:00	D	1.10
76	SHARANPUR	BEHAT	S-NPP	77.55907	30.13579	13:30:00	D	1.00
77	SHRAWASTI	BHINGA	S-NPP	82.03713	27.62098	02:12:00	N	0.60
78	SHRAWASTI	BHINGA	METOP-2	81.77206	27.88244	19:51:00	N	7.00
79	SITAPUR	BISWAN	S-NPP	81.10930	27.54672	02:12:00	N	1.40
80	UNNAO	SAFIPUR	S-NPP	80.13980	26.93048	02:12:00	N	0.80

The study used images received from following Satellites at IARI Satellite Ground Station

S. No.	Satellite Name	Sensor	Resolution (meter)	Day / Night Passes
1.	Suomi NPP	VIIRS	375 / 750	Both
2.	Terra	MODIS	1000	Both
3.	Aqua	MODIS	1000	Both
4.	NOAA – 18	AVHRR	1000	Night
5.	NOAA – 19	AVHRR	1000	Night
6.	Metop - 1	AVHRR	1000	Night
7.	Metop - 2	AVHRR	1000	Night

Study Team

ICAR – HQ	Dr K. Alagusundaram	DDG (AG. ENGG.)	ddgengg@icar.org.in
	Dr S. Bhasker	ADG (NRM)	adgagroandaf@gmail.com
	Dr K.K. Singh	ADG (AG. ENGG)	kanchansingh044@gmail.com
ICAR - IARI	Dr V.K. Sehgal	Professor & Nodal Scientist	iaricreams@gmail.com
	Dr Rajkumar Dhakar	Scientist	raidhakar.iari@gmail.com
	Mr Rakeswer Verma	Chief Technical Officer	rakeshwar.verma@icar.gov.in
	Mr Mohd Jahangir	Lab Assistant (KRISHI)	mjahangir198@gmail.com
ICAR - ATARI	Dr Rajbir Singh	Director ATARI (Zone-I) Ludhiana	rajbirsingh.zpd@gmail.com
	Dr S.K. Singh	Director ATARI (Zone-II) Jodhpur	sushilsinghiipr@yahoo.co.in
	Dr Atar Singh	Director ATARI (Zone-III) Kanpur	zpdicarkanpur@gmail.com
ICAR - IASRI	Dr Rajender Parsad	Director IASRI	rajender.parsad@icar.gov.in

Softcopy of this report and latest statistics can be seen on <http://creams.iari.res.in>

GIS Maps of fire events can be visualized online on ICAR KRISHI Geoportal website: <http://geoportal.icar.gov.in:8080/geoexplorer/composer/>

(Part of KRISHI Portal: <https://krishi.icar.gov.in> initiative)
