



**Bulletin
No. 63**

**Events Date:
16-Nov-2022**

**Issued on:
16-Nov-2022**



MONITORING PADDY RESIDUE BURNING IN INDIA USING SATELLITE REMOTE SENSING DURING 2022

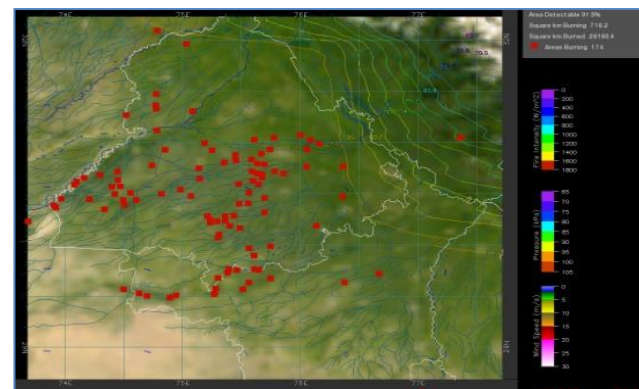
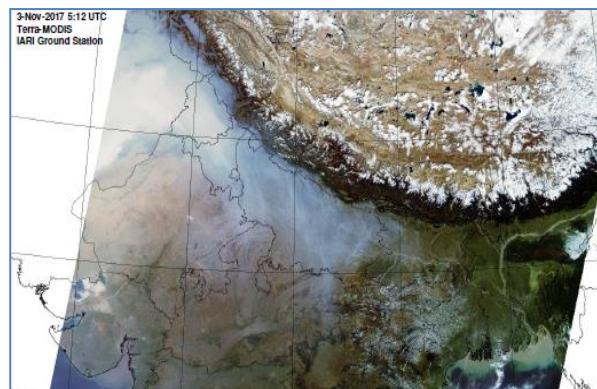

Prepared by:

**Consortium for Research on Agroecosystem Monitoring and Modeling from Space (CREAMS) Laboratory,
Division of Agricultural Physics, ICAR – Indian Agricultural Research Institute, New Delhi – 110012**

<http://creams.iari.res.in>

Highlights for 16-Nov-2022

- The active fire events due to rice residue burning were monitored using satellite remote sensing, following the "Standard Protocol for Estimation of Crop Residue Burning Fire Events using Satellite Data".
- Satellites detected **1884** residue burning events in the six study States on 16-Nov-2022.
- The state wise events detected on 16-Nov-2022 were **1358** in Punjab, **84** in Haryana, **48** in UP, **0** in Delhi, **78** in Rajasthan and **316** in MP.
- Total **60435** burning events were detected in the six states between 15-Sept-2022 and 16-Nov-2022, which are distributed as **46822**, **3233**, **1505**, **9,1078** and **7788** in Punjab, Haryana, UP, Delhi, Rajasthan and MP respectively.

Temporal distribution of rice residue burning events for the study States in 2022

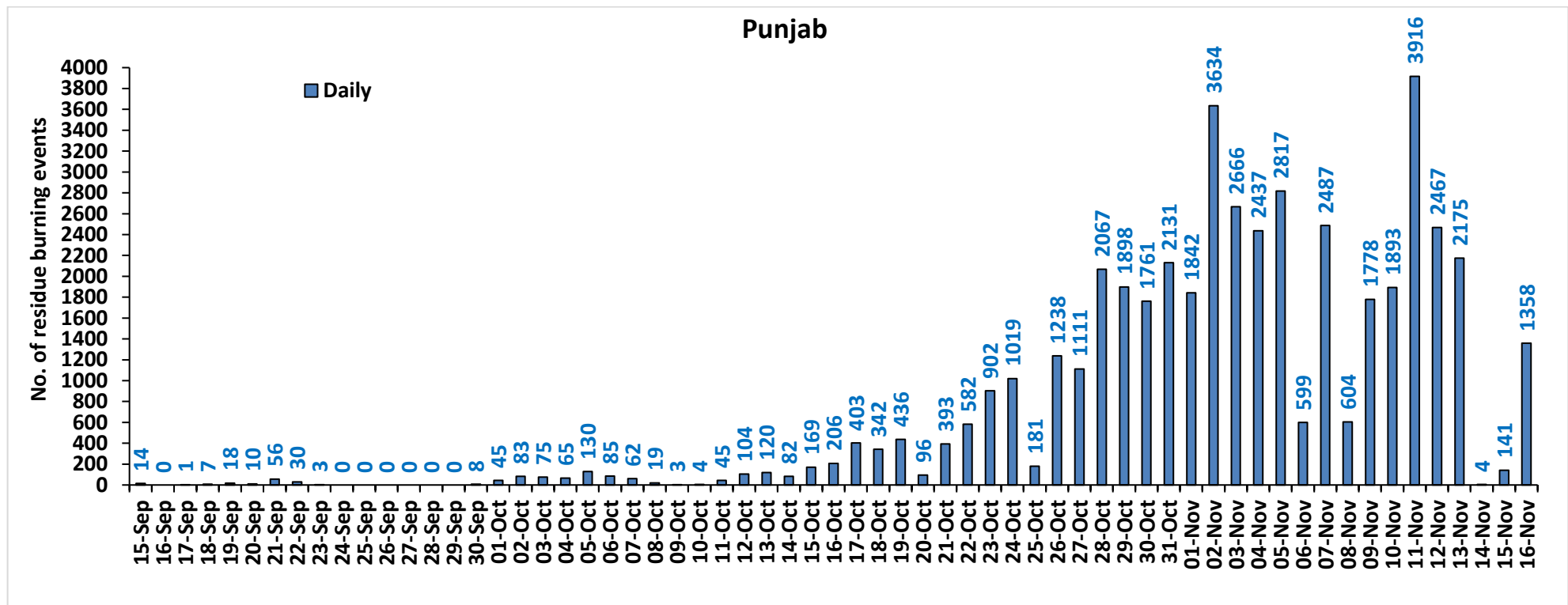

Haryana

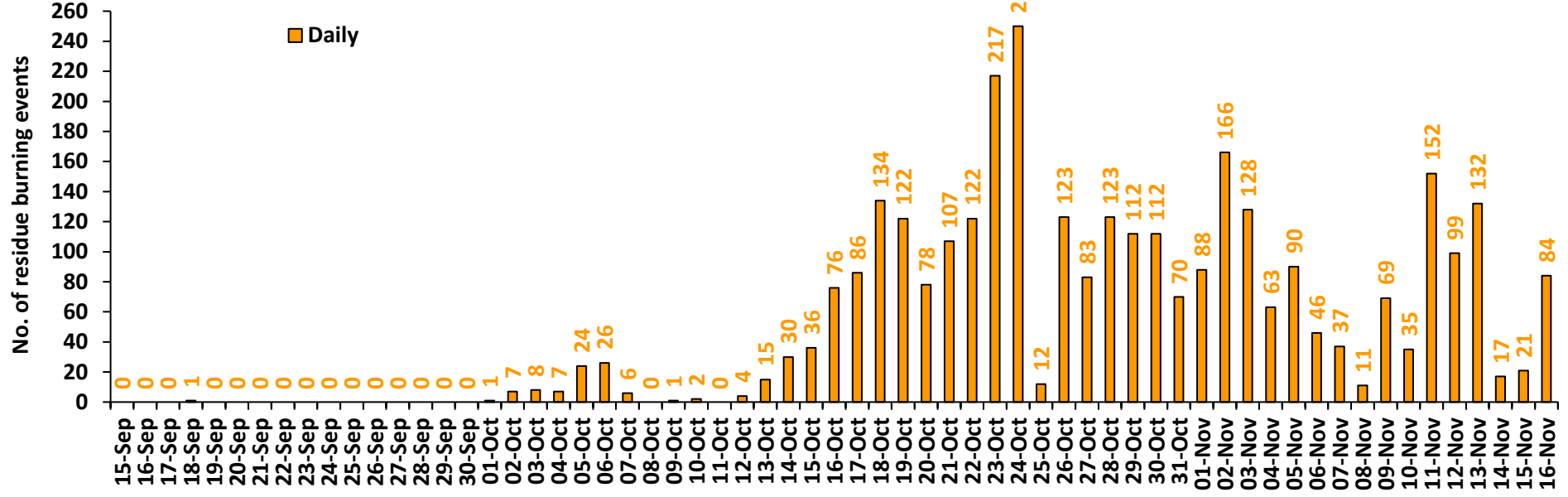

Uttar Pradesh

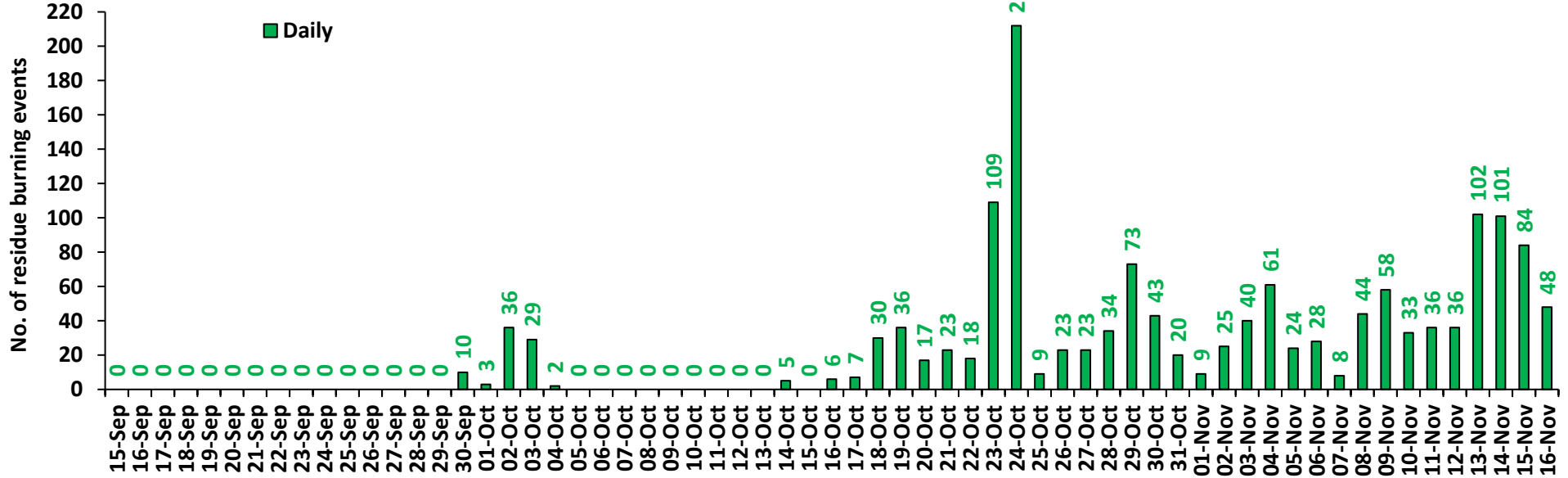

Rajasthan

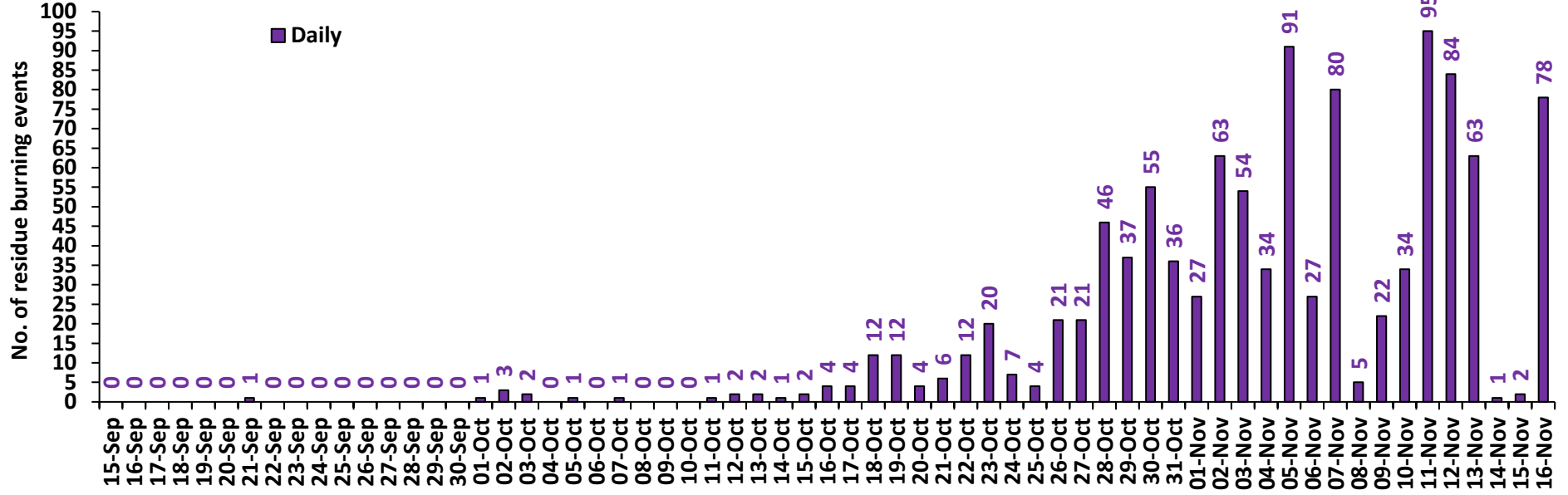

Madhya Pradesh

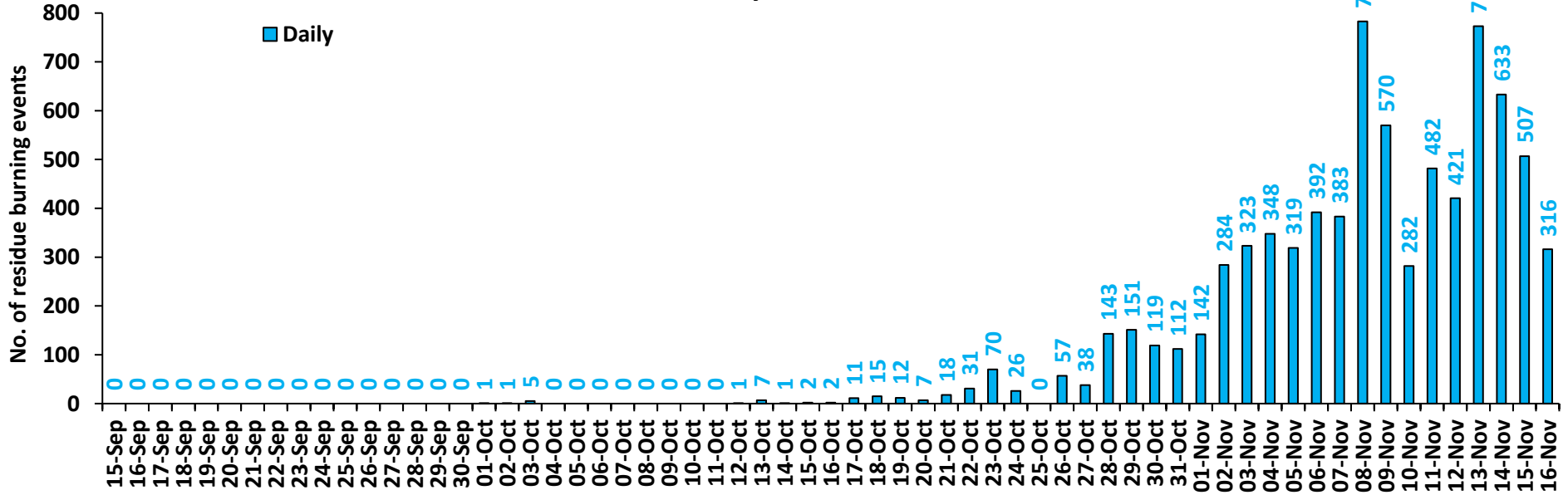

Delhi

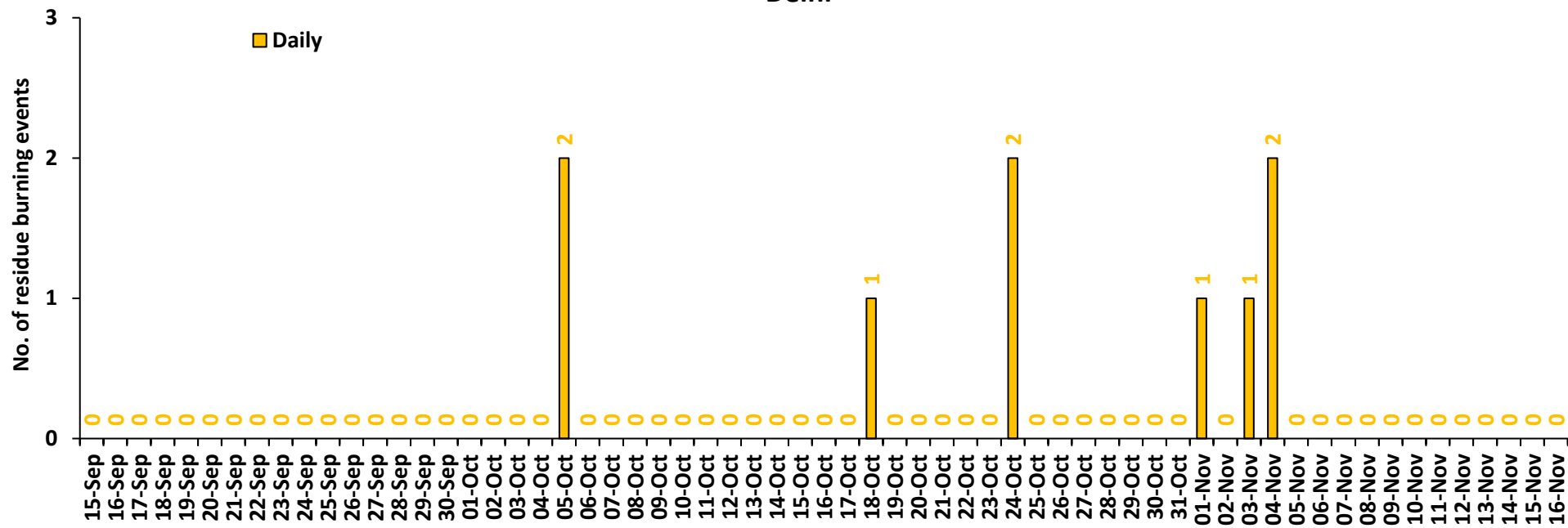

Comparison of residue burning events in current year (2022) with previous years (2020 and 2021) for the study States

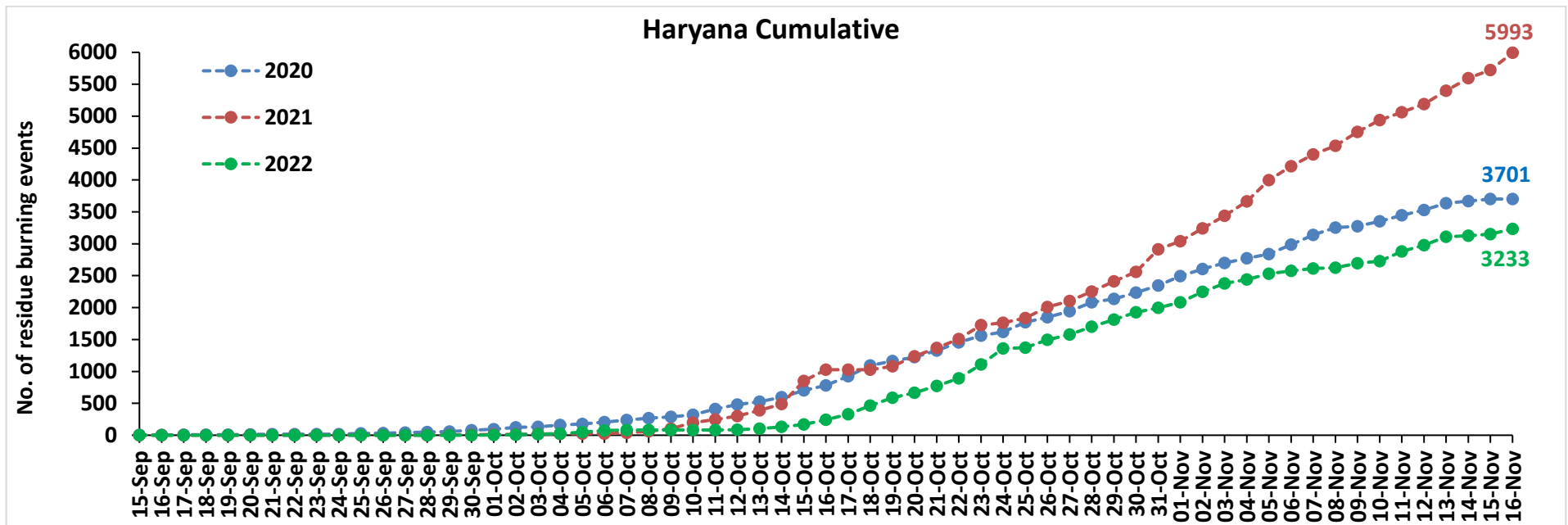
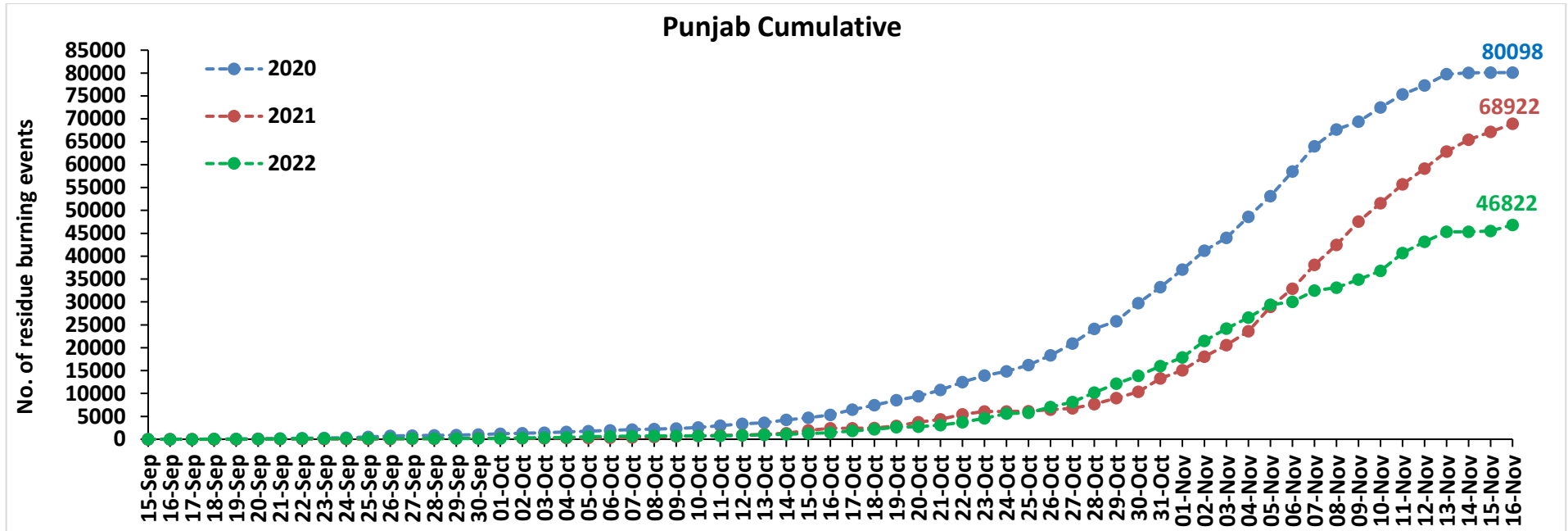

Uttar Pradesh Cumulative

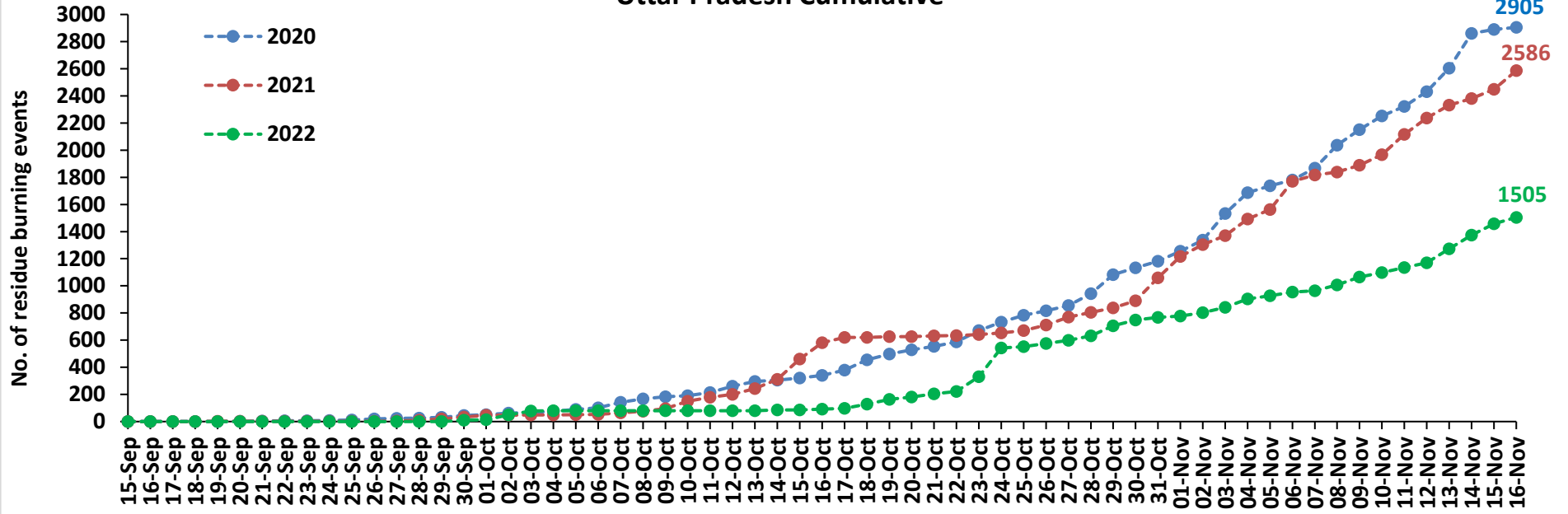

Rajasthan Cumulative

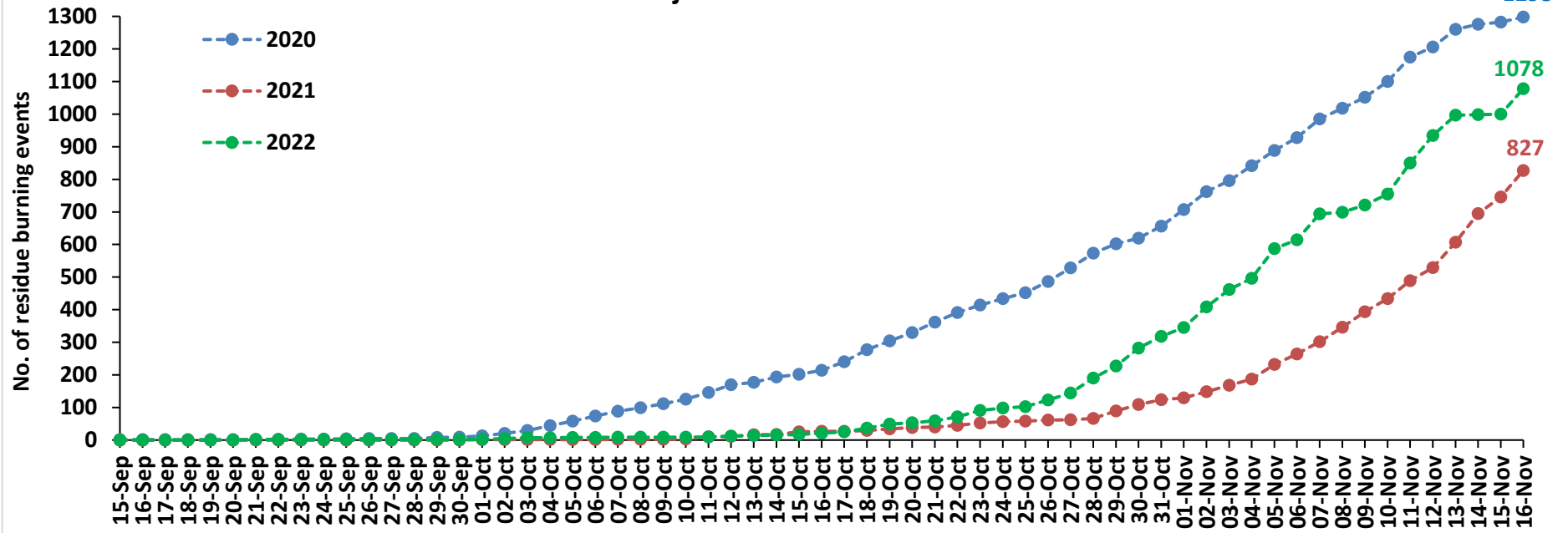

Madhya Pradesh Cumulative

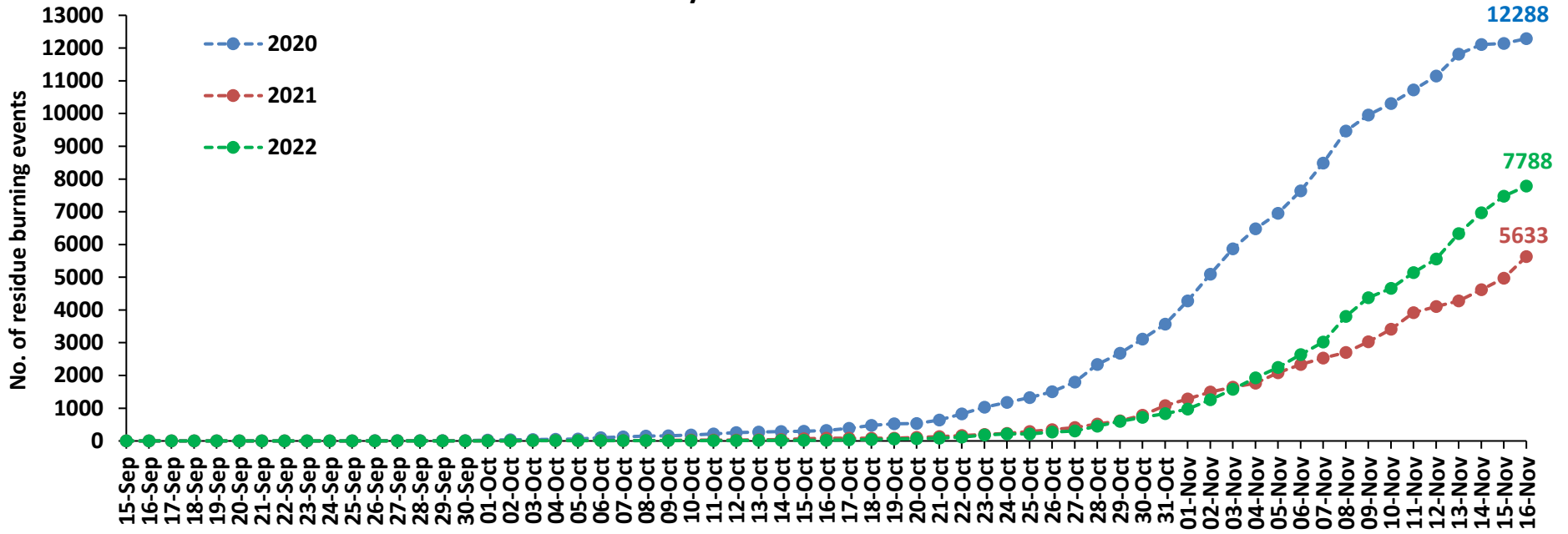

Delhi Cumulative

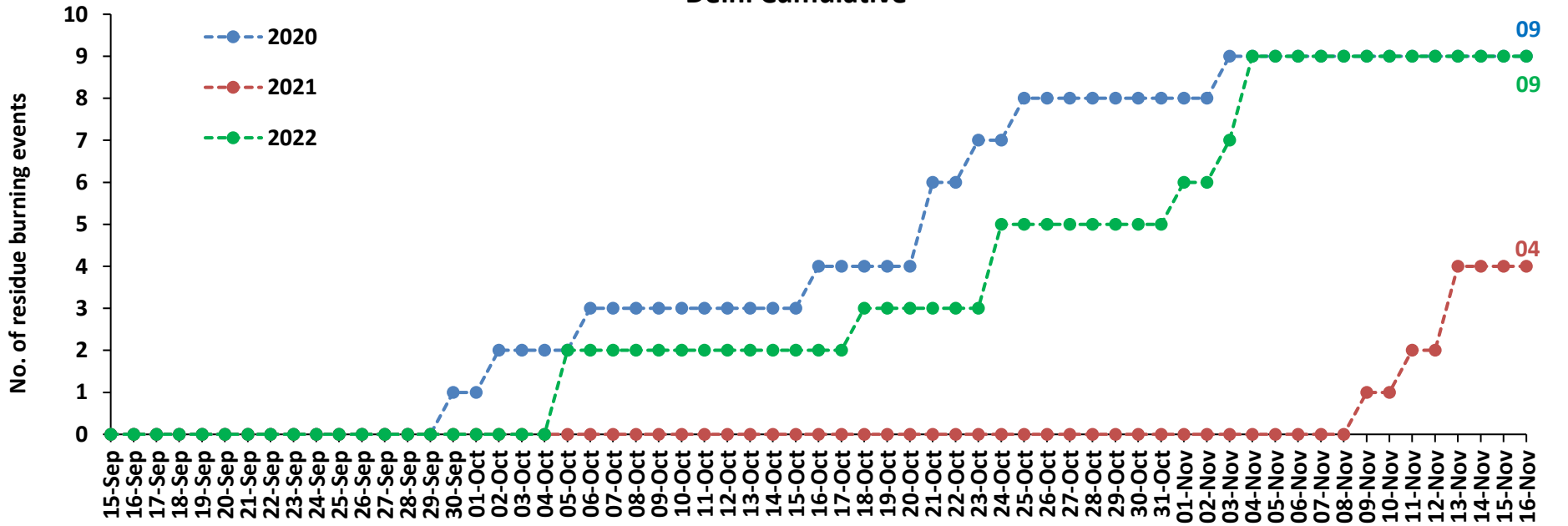

Comparison of residue burning fire power in current year (2022) with previous years (2021 and 2020) for the study States

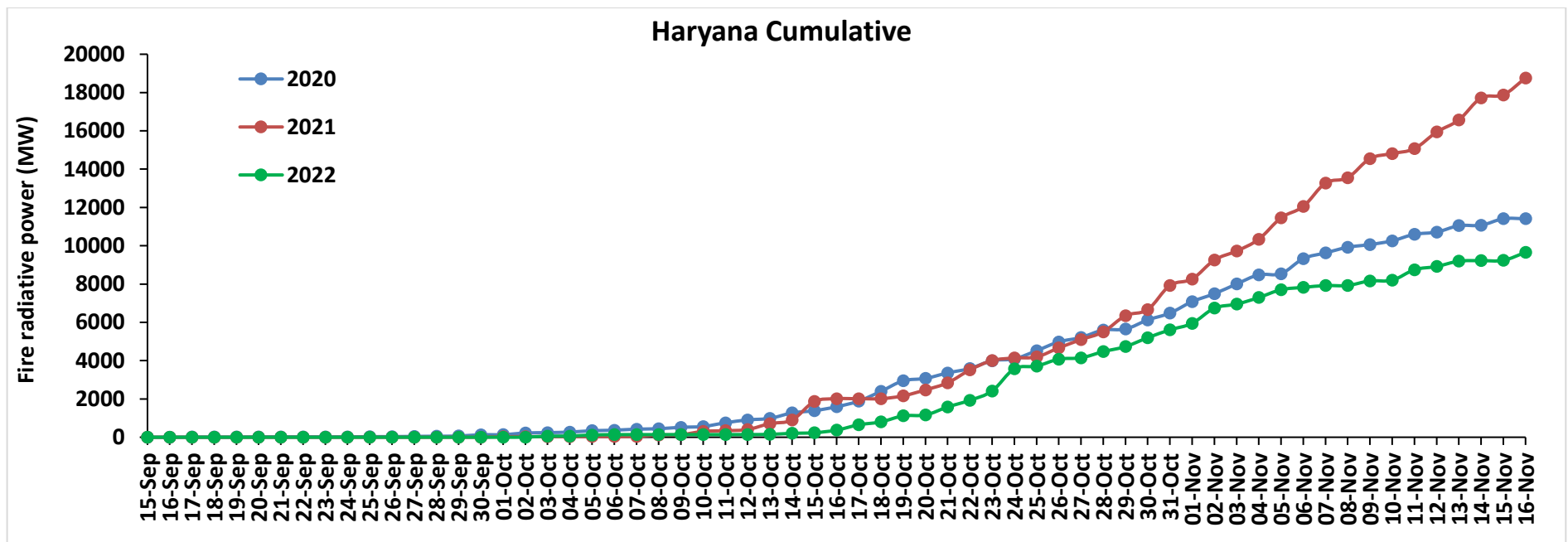
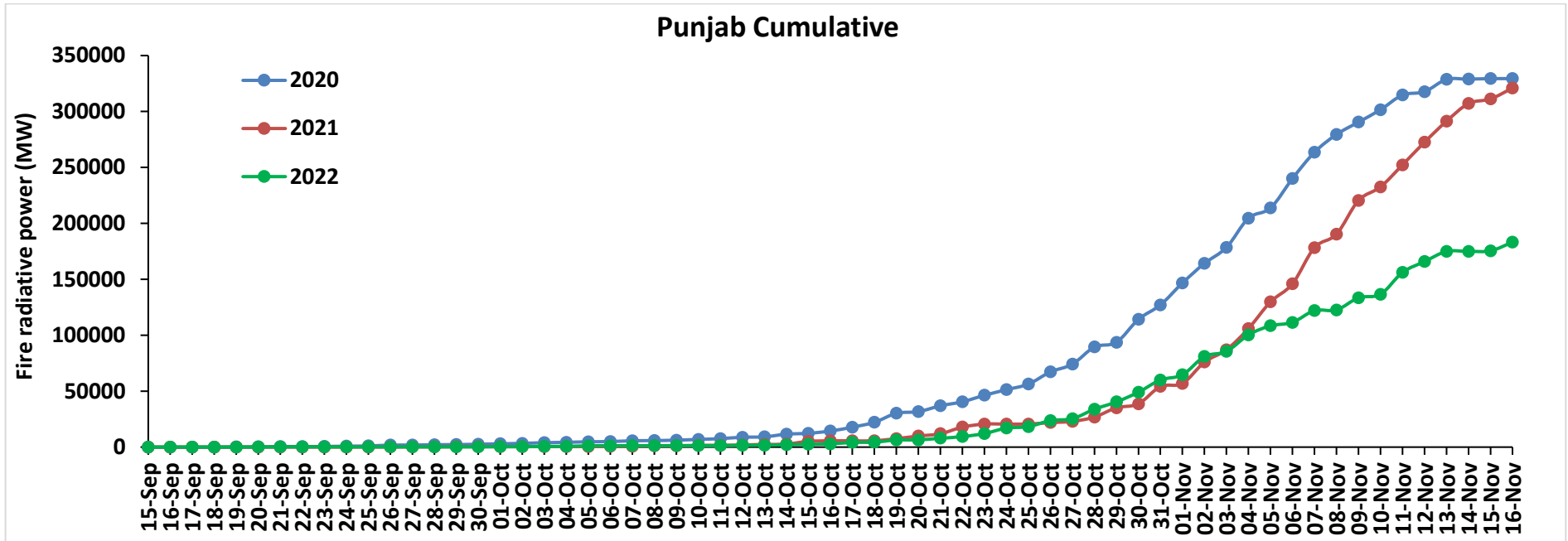

Uttar Pradesh Cumulative

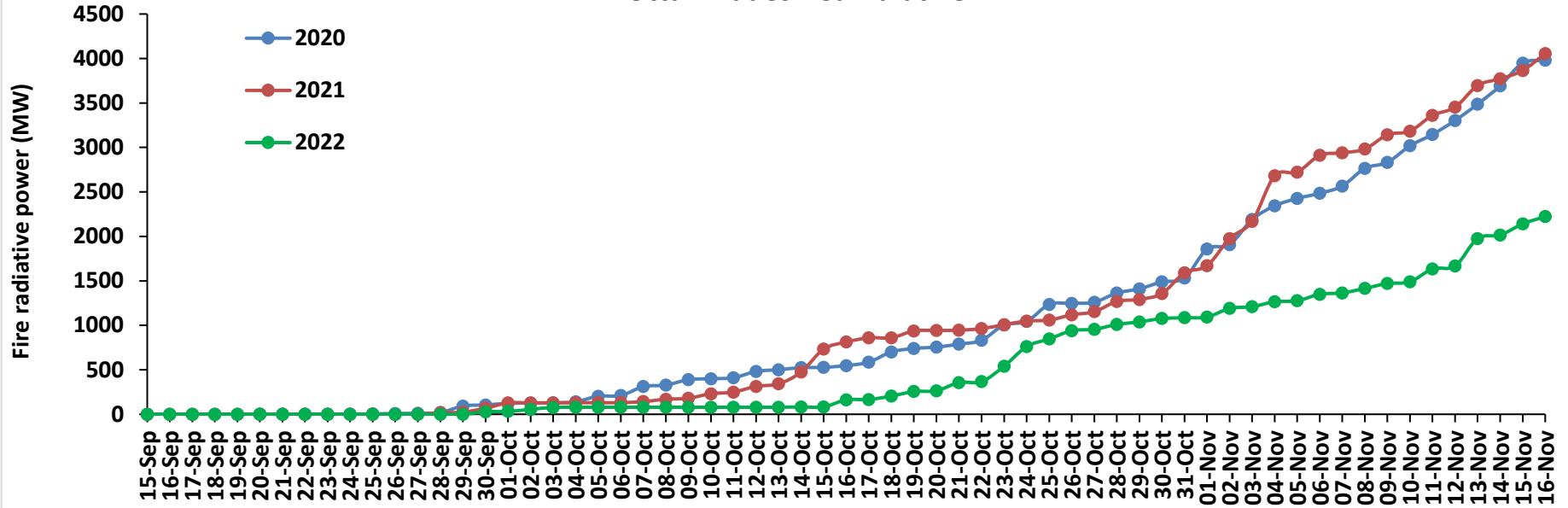

Rajasthan Cumulative

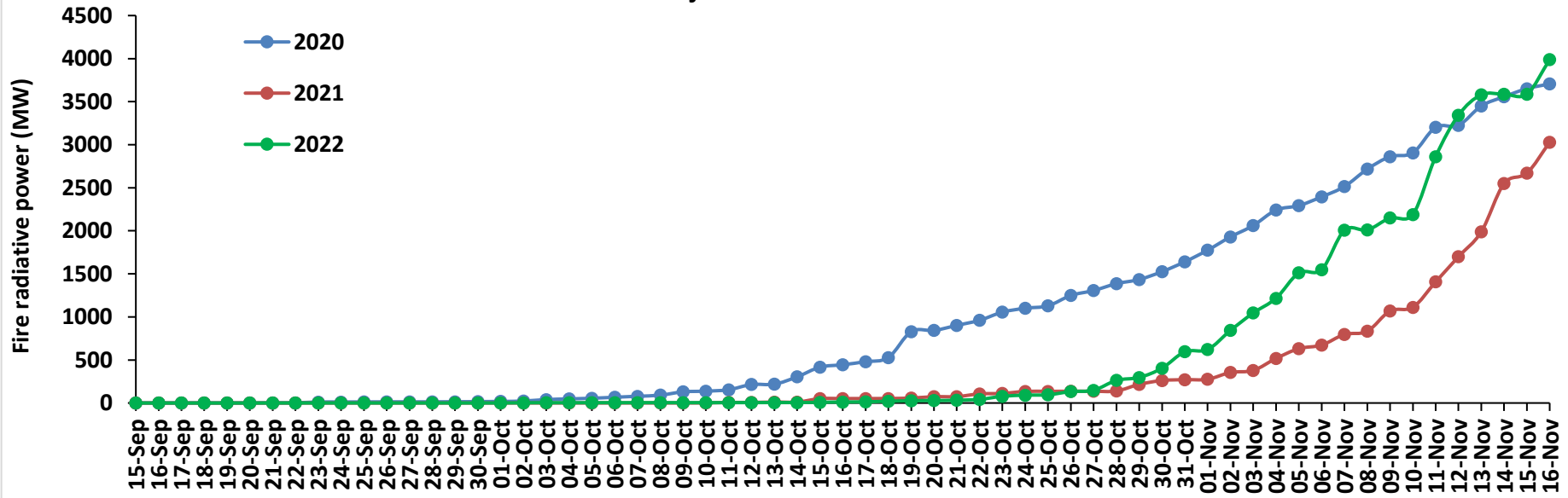

Madhya Pradesh Cumulative

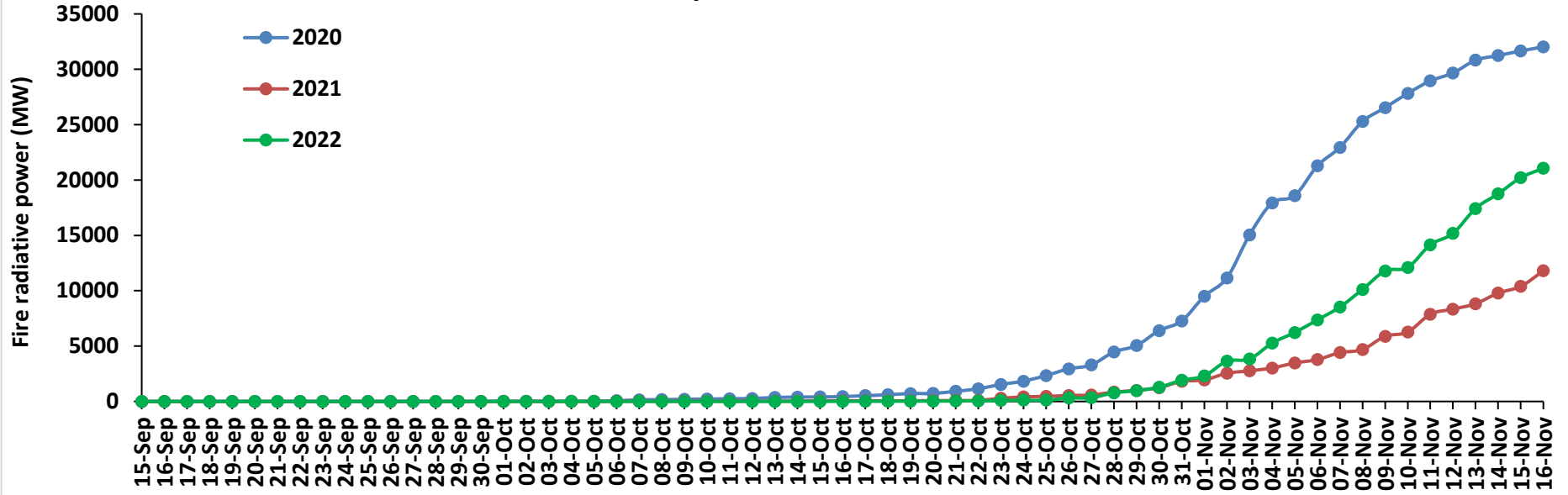

Delhi Cumulative

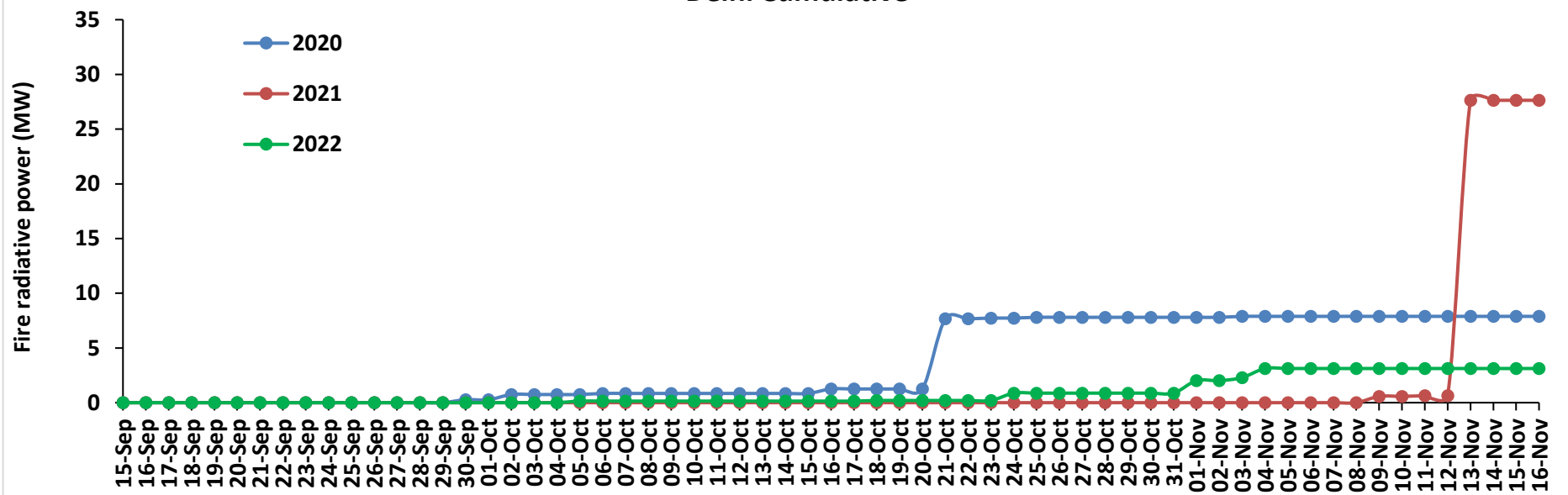

Punjab

RICE RESIDUE BURNING IN PUNJAB

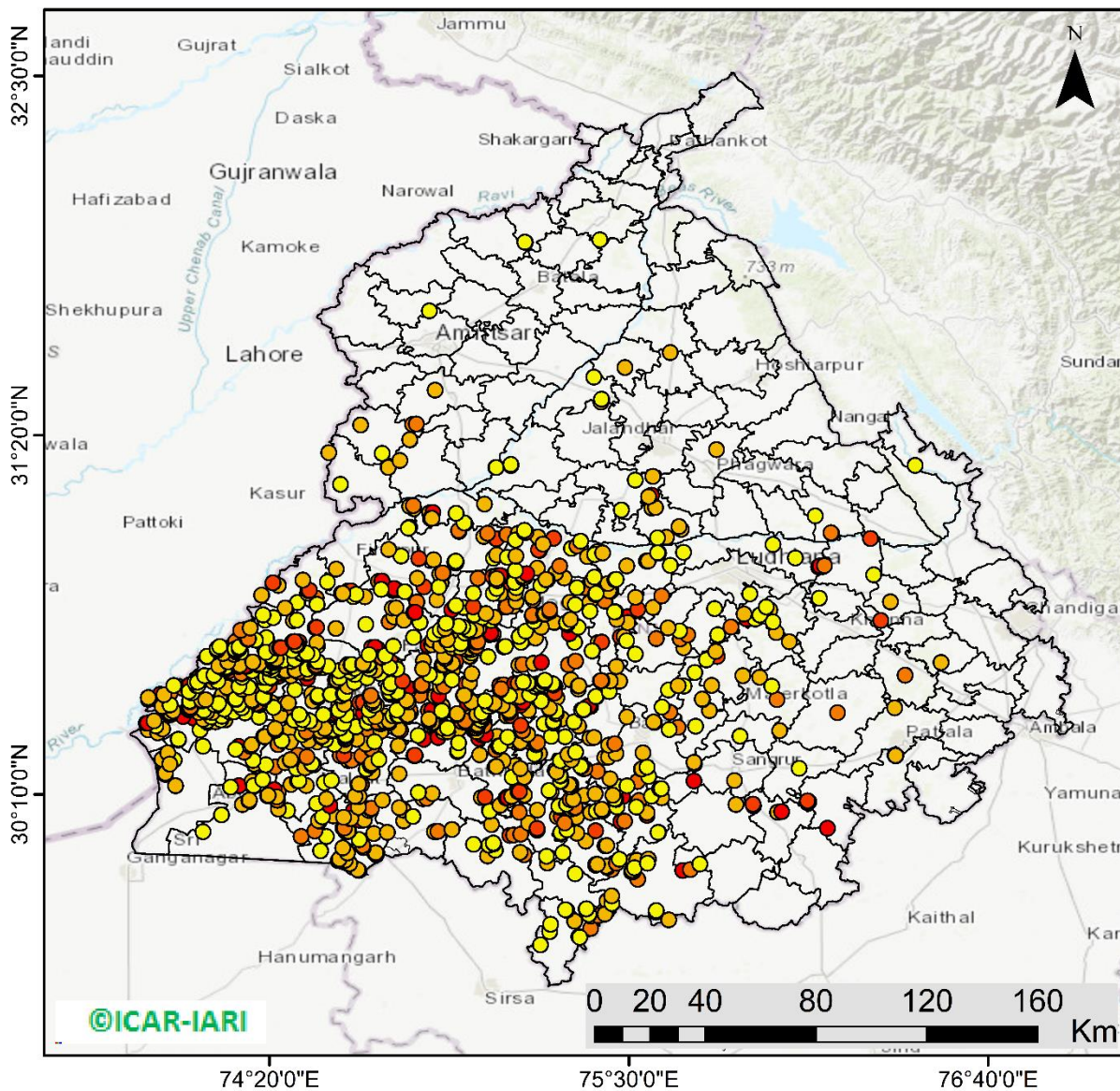

1358 burning events detected in Punjab during (16th Nov 2022)

Fire Intensity (W/m²)

- 0 - 5
- 6 - 10
- 11 - 15
- 16 - 20
- >20



<http://geoportal.icar.gov.in:8080/geoexplorer/composer/>

District-wise cumulative number of residues burning events in Punjab (15Sep- 16Nov-2022)

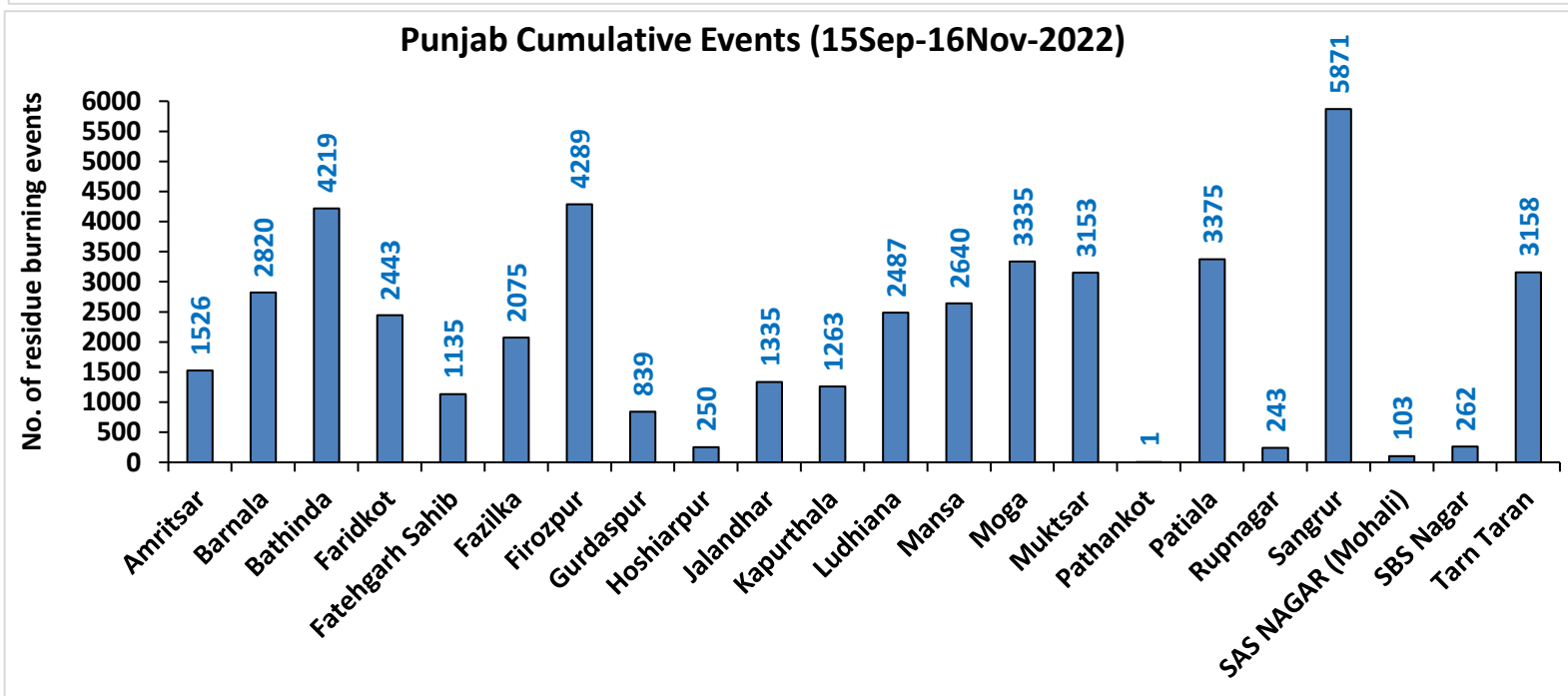
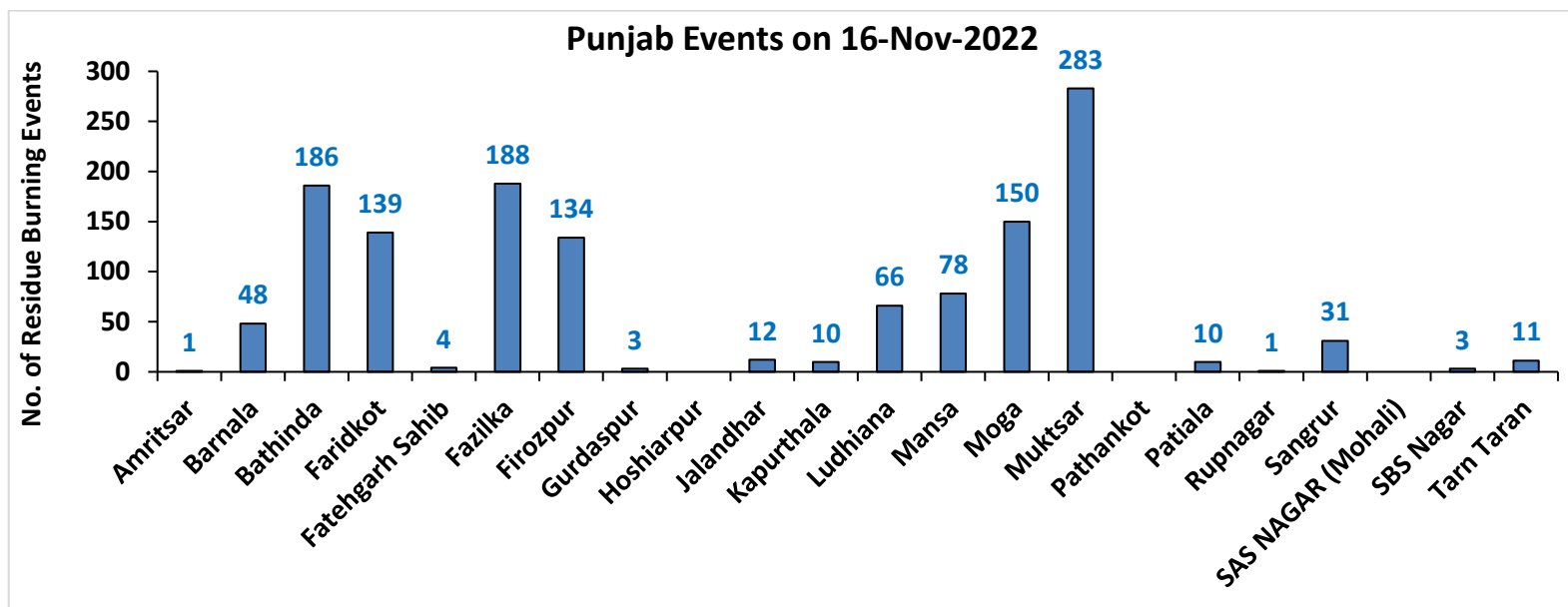

Haryana

RICE RESIDUE BURNING IN HARYANA

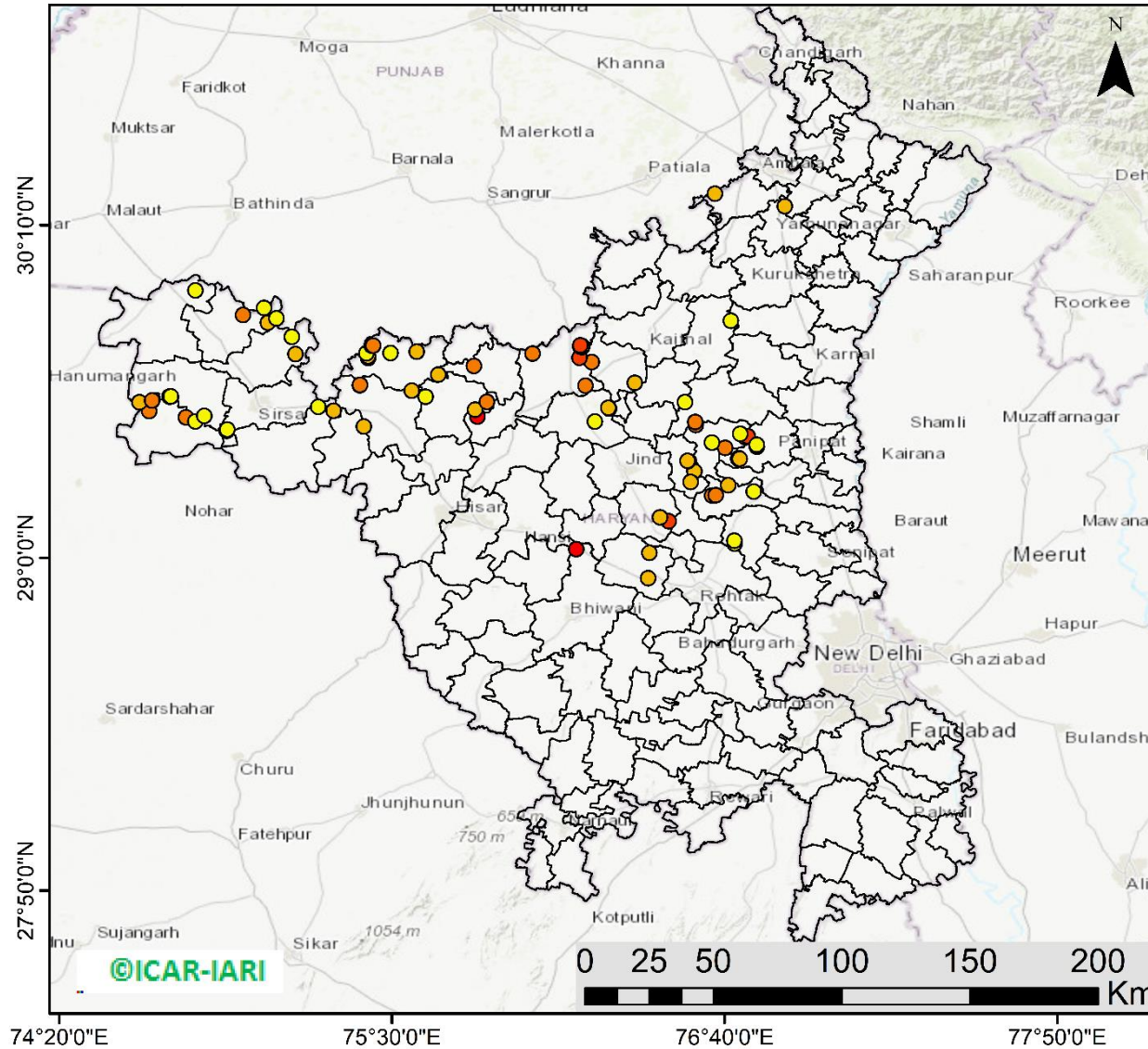

84 burning events
detected in Haryana on
(16th Nov 2022)

Fire Intensity (W/m²)

- 0 - 5
- 6 - 10
- 11 - 15
- 16 - 20
- >20



<http://geoportal.icar.gov.in:8080/geoexplorer/composer/>

District-wise cumulative number of residues burning events in Haryana (15Sep- 16Nov-2022)

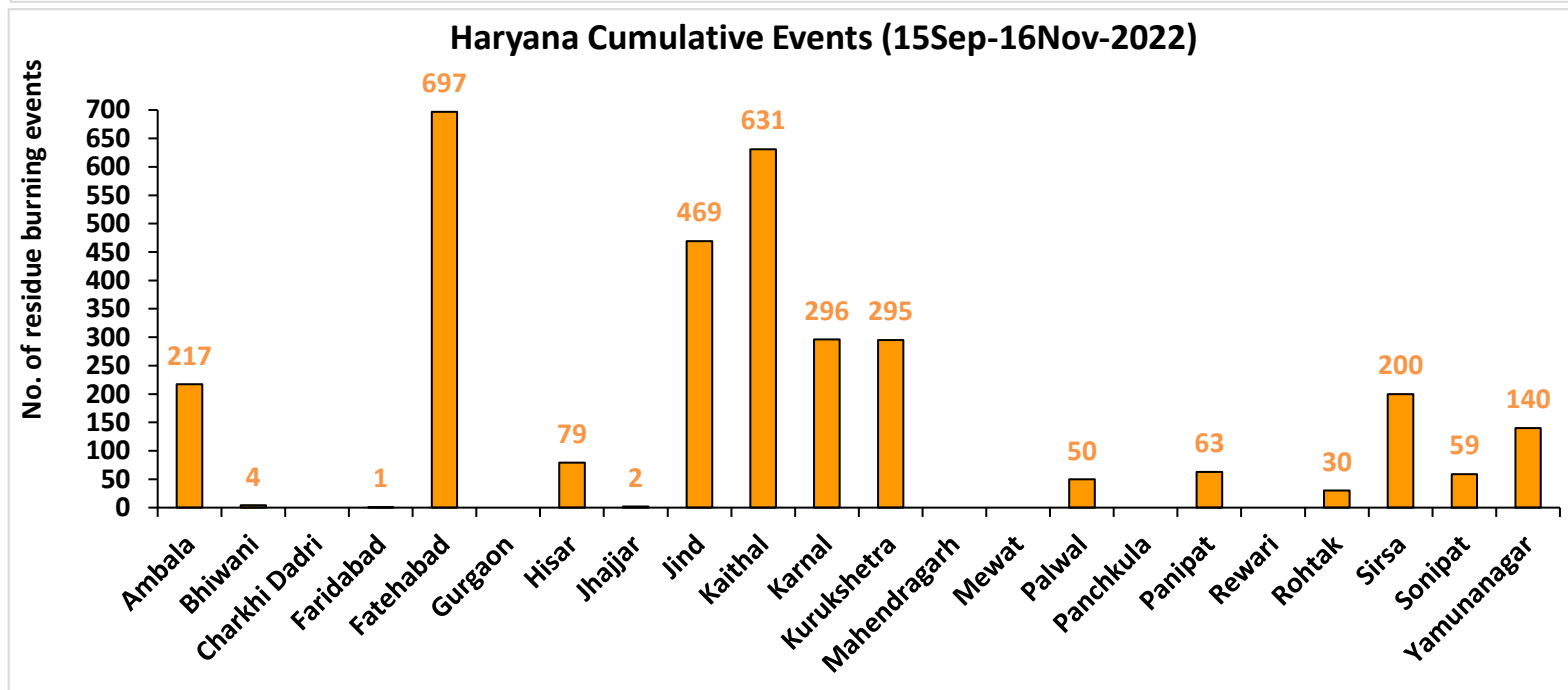
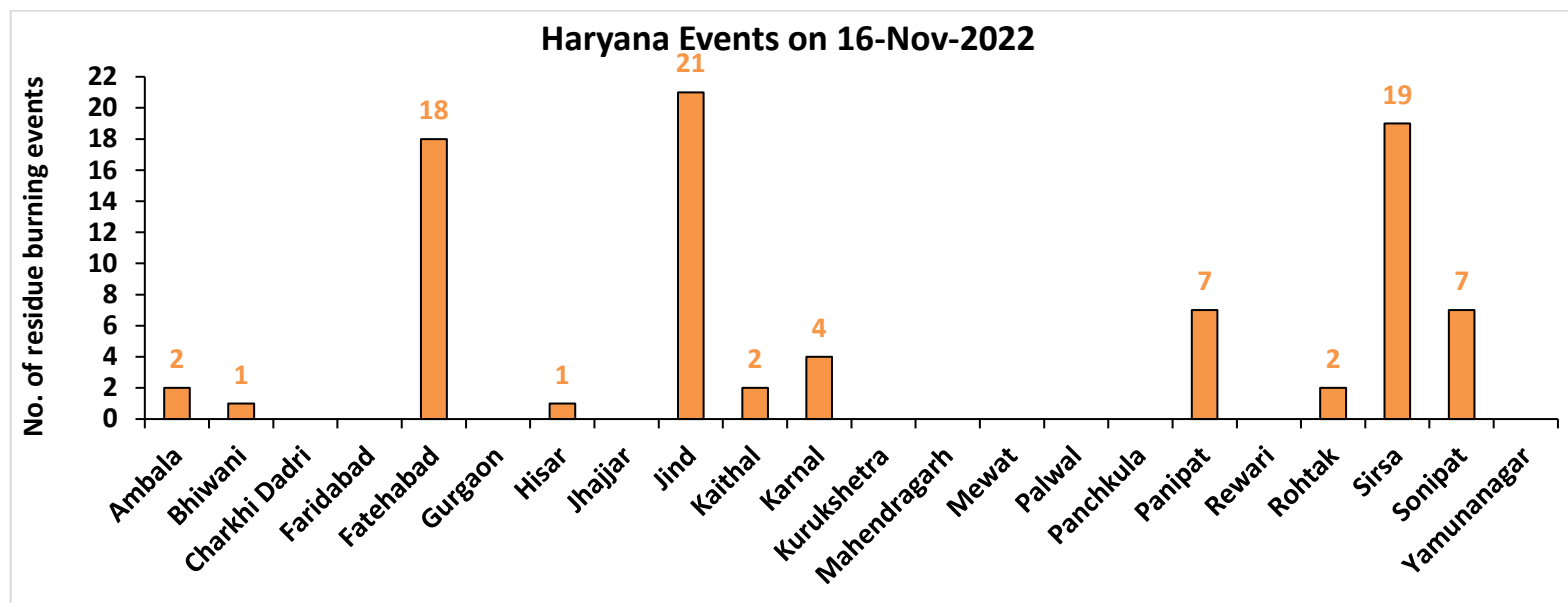

Uttar Pradesh

RICE RESIDUE BURNING IN UTTAR PRADESH

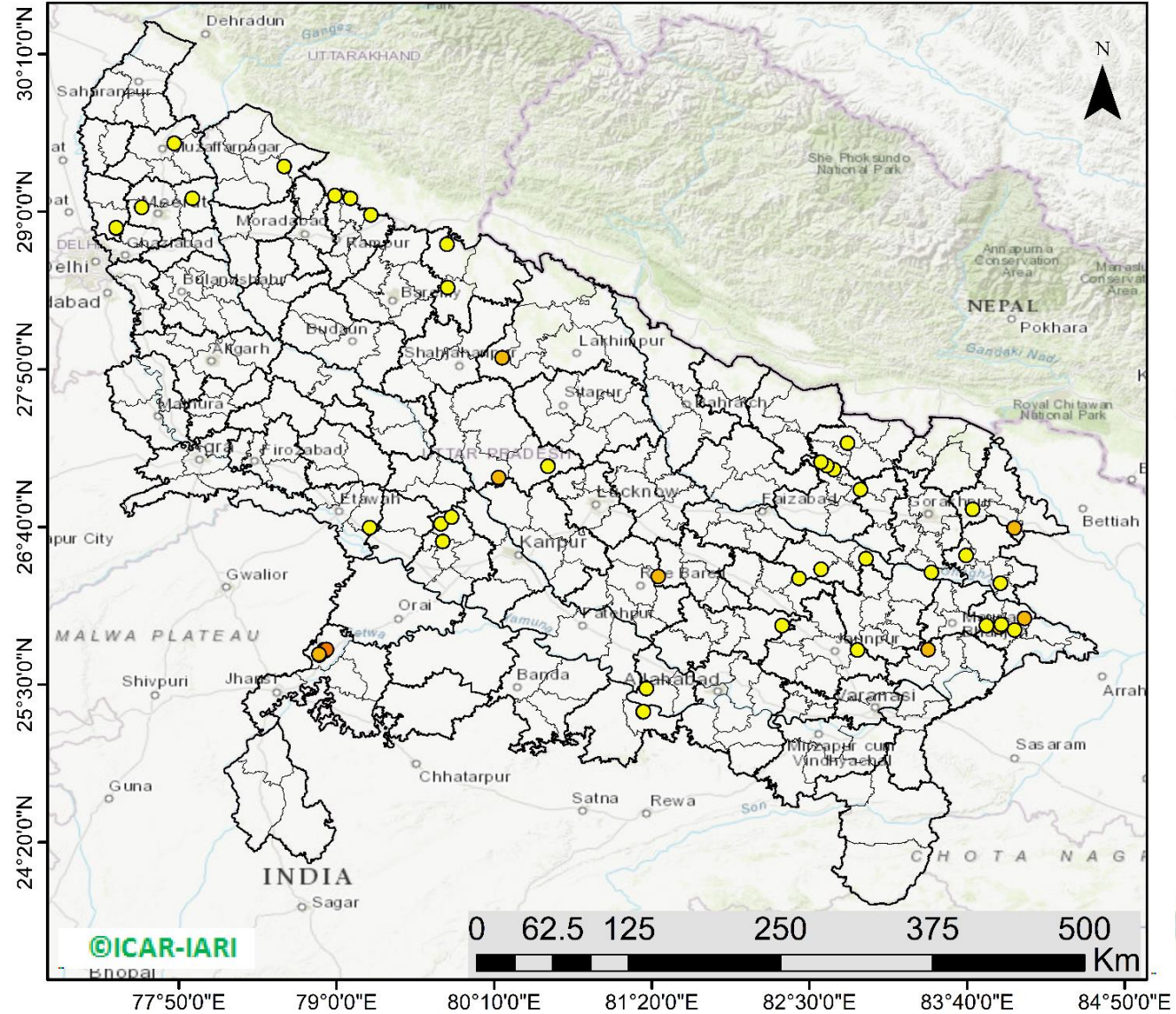

48 burning events detected in Uttar Pradesh on (16th Nov 2022)

Fire Intensity (W/m²)

- 0 - 5
- 6 - 10
- 11 - 15
- 16 - 20
- >20



District-wise cumulative number of residues burning events in Uttar Pradesh (15Sep- 16Nov-2022)

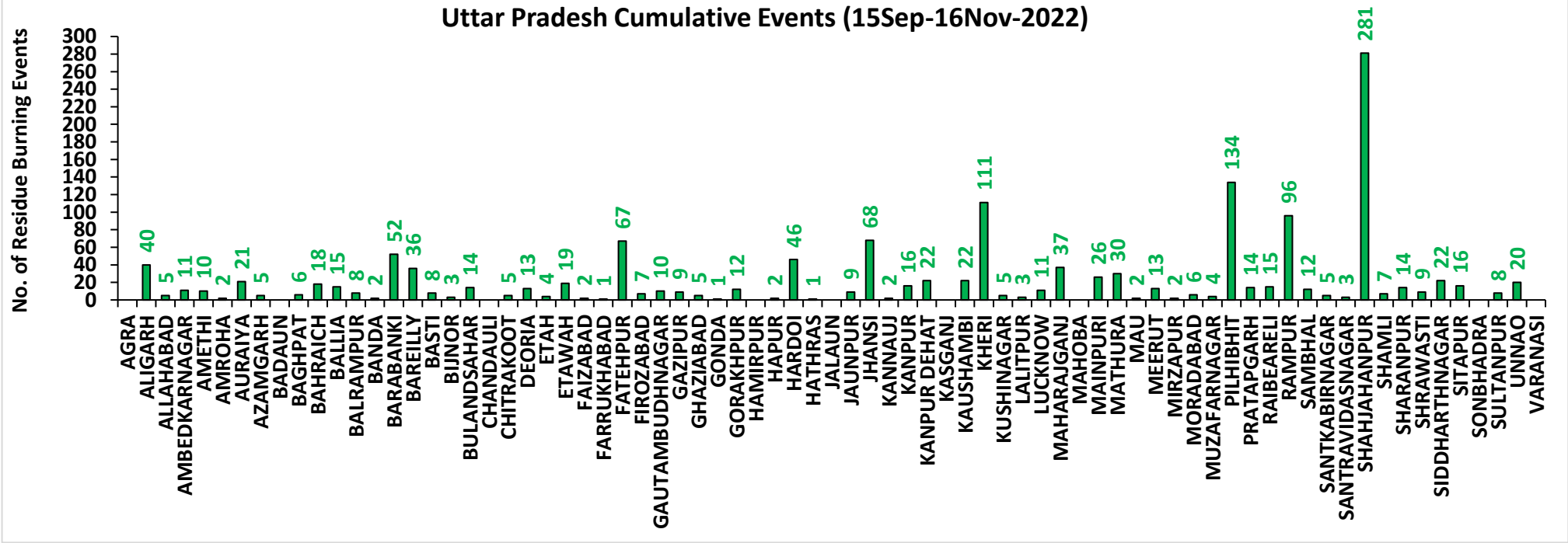
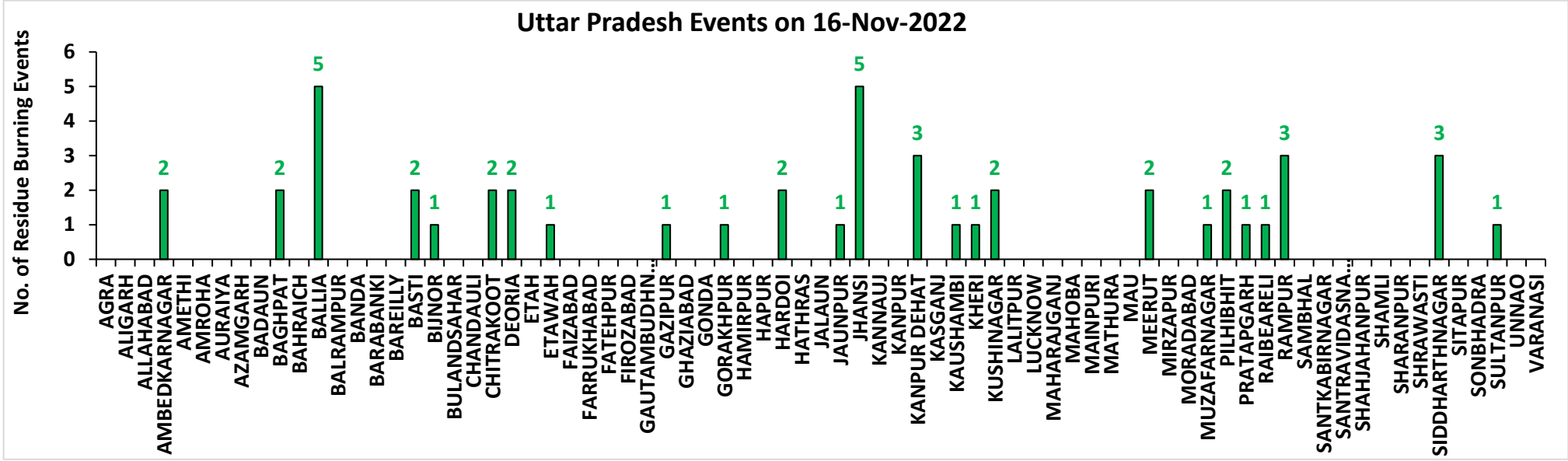

Rajasthan

RICE RESIDUE BURNING IN RAJASTHAN

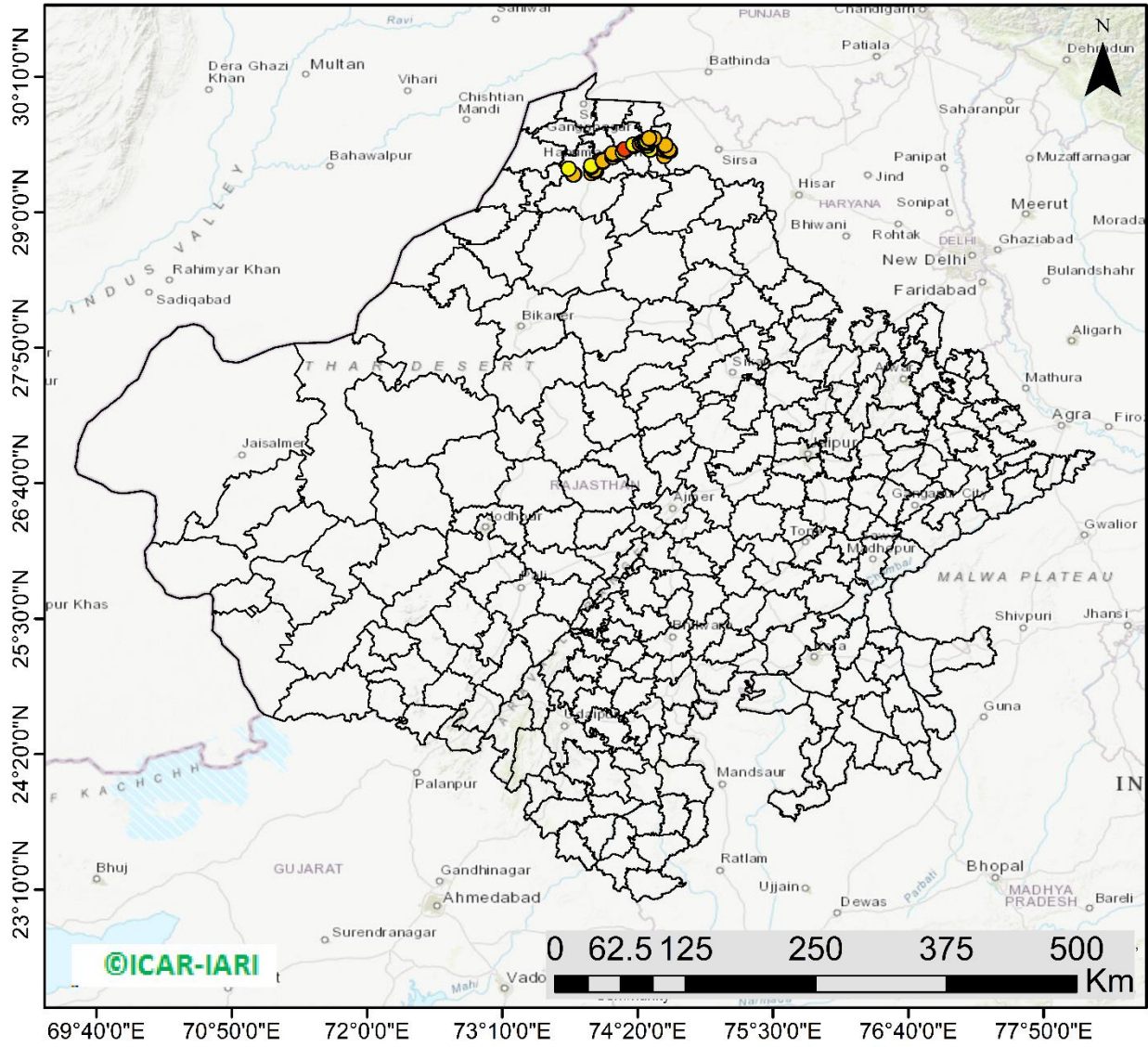

78 burning events
detected in Rajasthan on
(16th Nov 2022)

Fire Intensity (W/m²)

- 0 - 5
- 6 - 10
- 11 - 15
- 16 - 20
- >20



<http://geoportal.icar.gov.in:8080/geoexplorer/composer/>

District-wise cumulative number of residues burning events in Rajasthan (15Sep- 16Nov-2022)

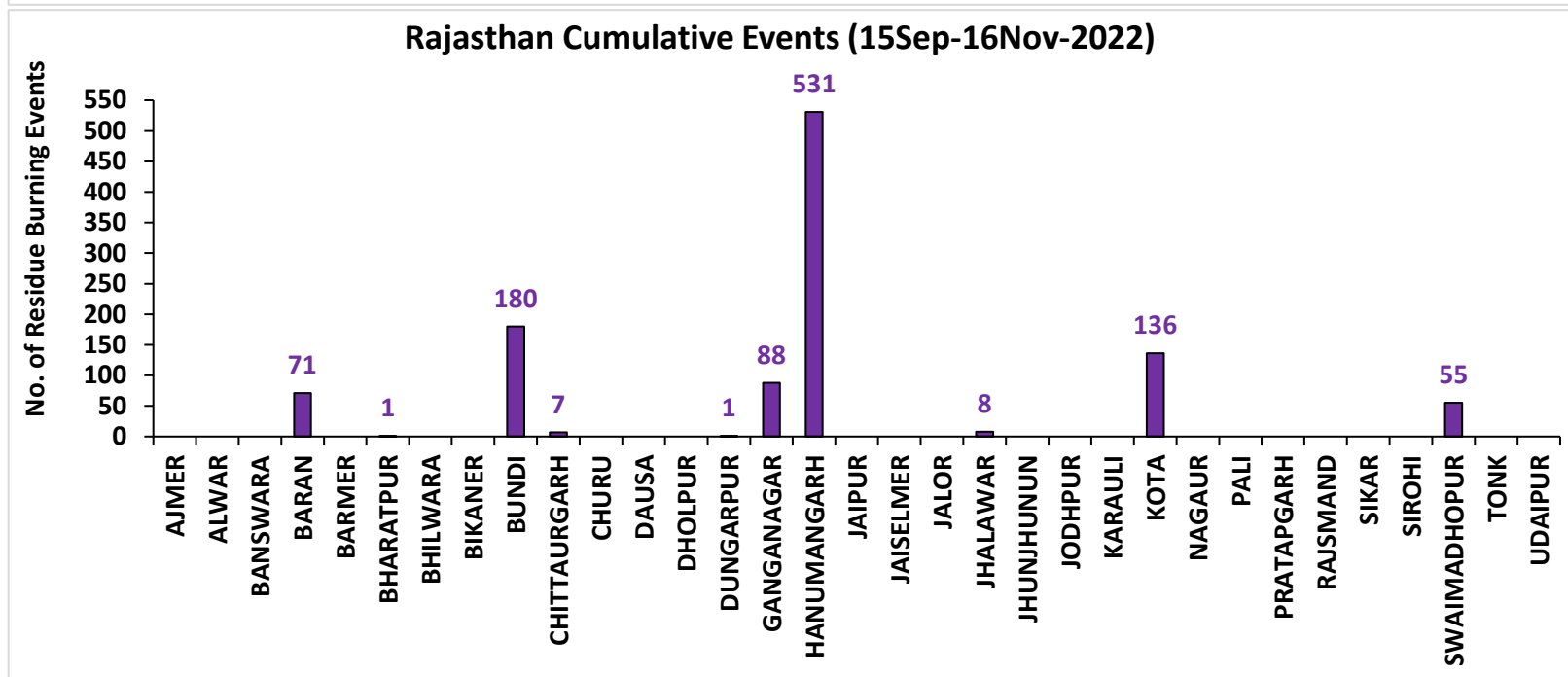
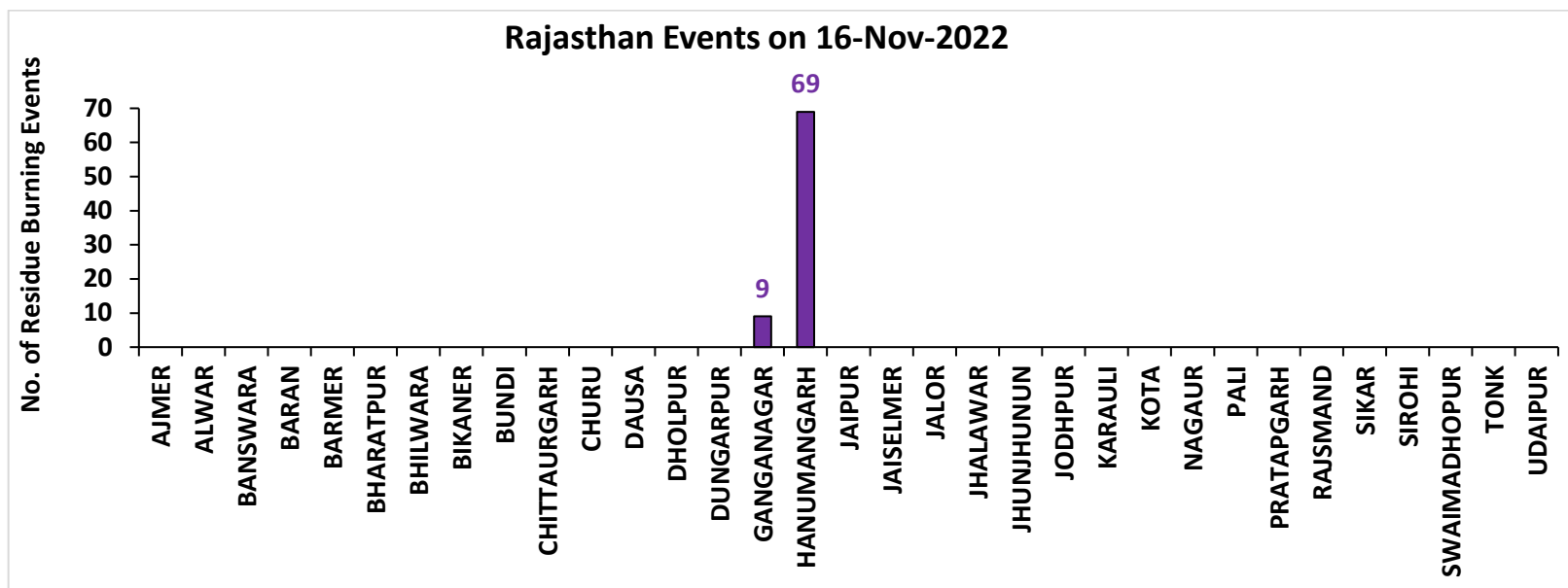

Madhya Pradesh

RICE RESIDUE BURNING IN MADHYA PRADESH

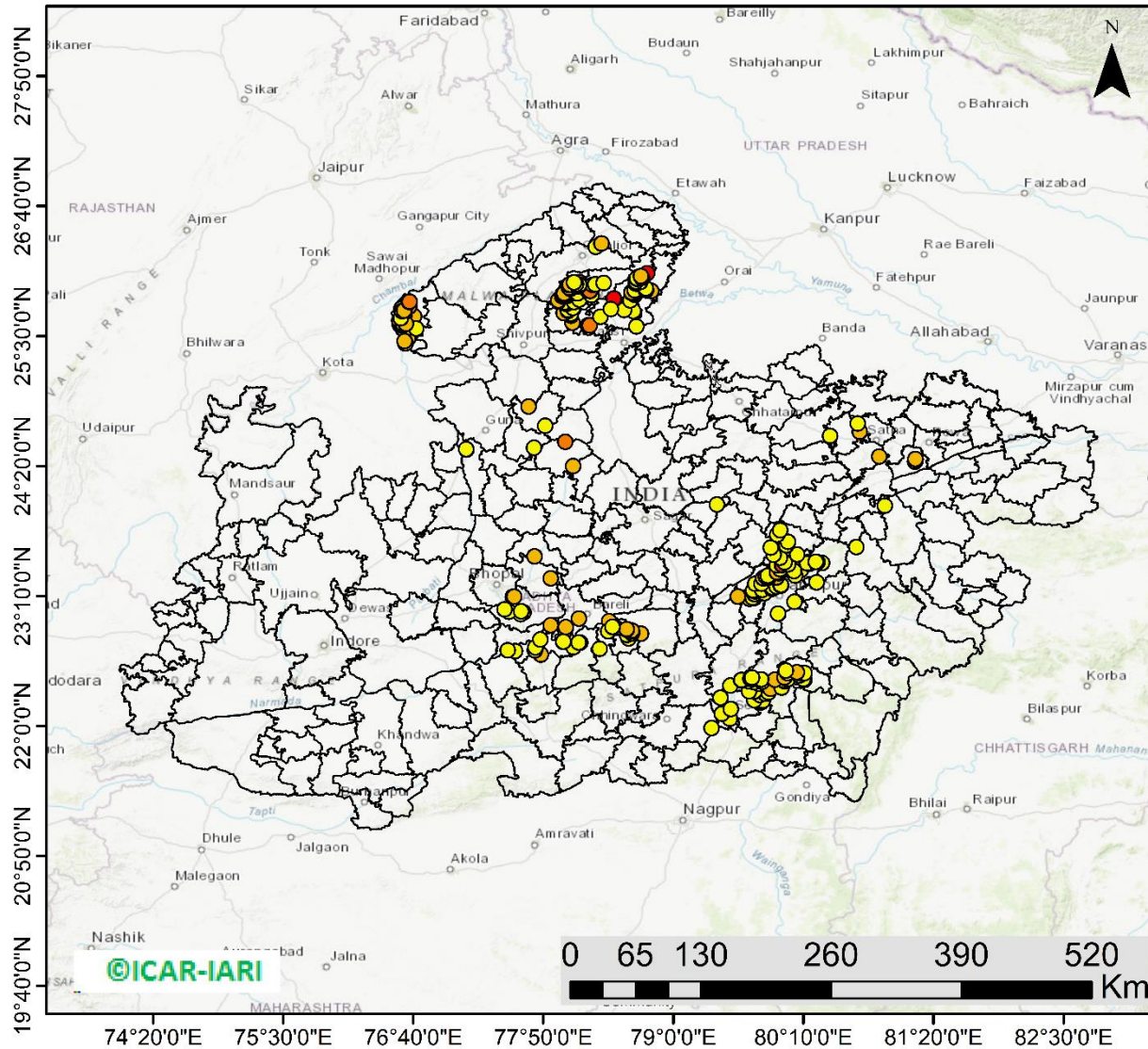

316 burning events detected in MP on (16th Nov 2022)

Fire Intensity (W/m²)

- 0 - 5
- 6 - 10
- 11 - 15
- 16 - 20
- >20



<http://geoportal.icar.gov.in:8080/geoexplorer/composer/>

District-wise cumulative number of residues burning events in Madhya Pradesh (15Sep- 16Nov-2022)

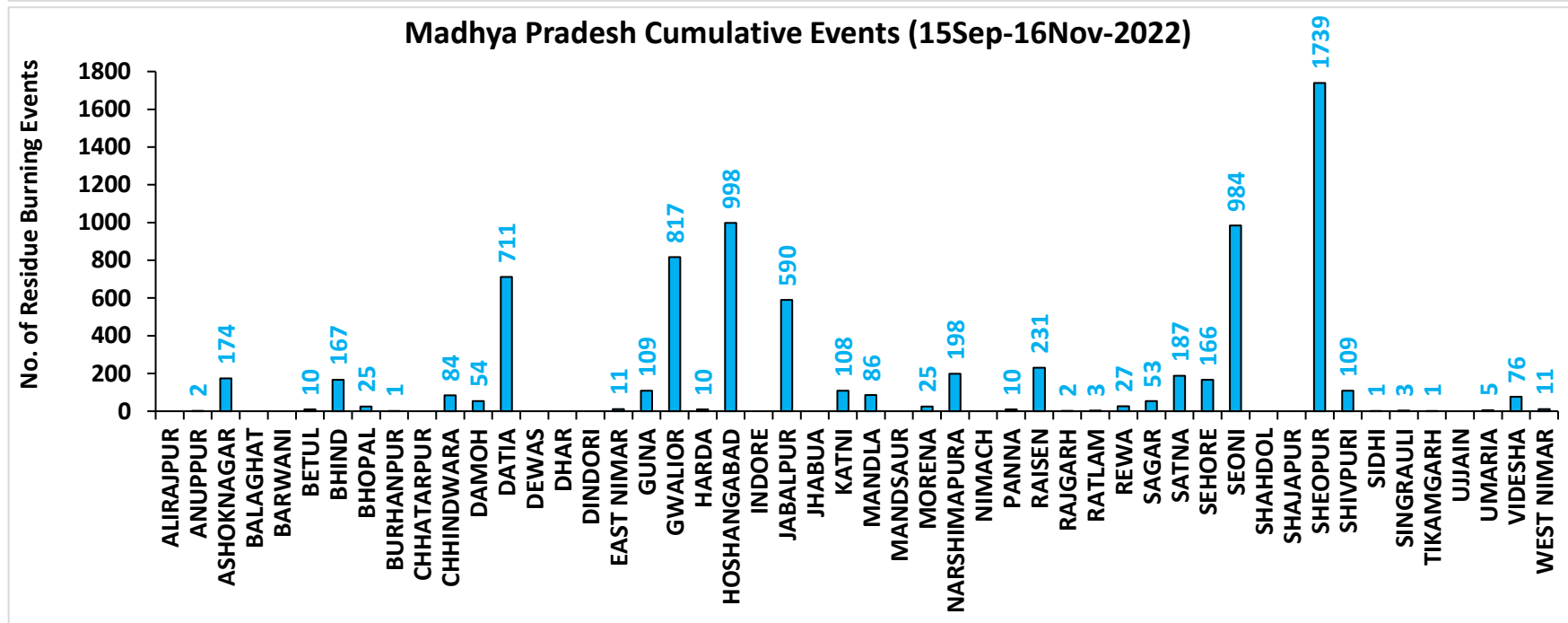
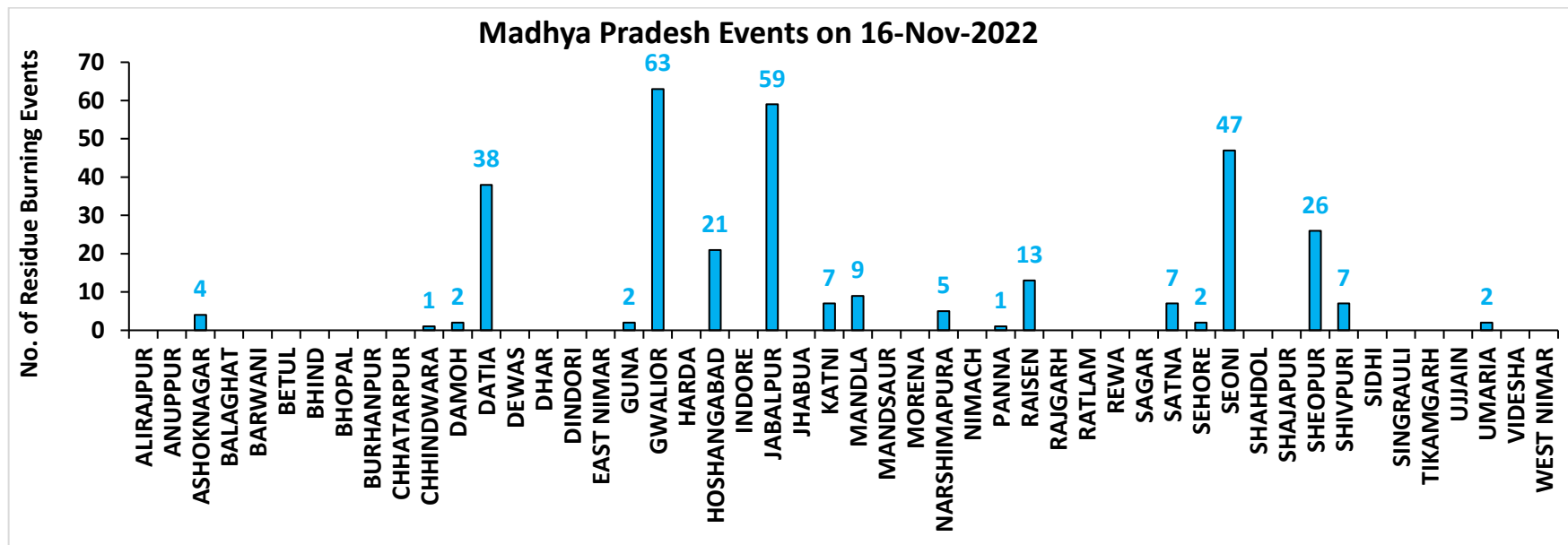

District-wise cumulative number of residues burning events detected in 2020 ,2021 and 2022
(Period: 15 September-16 November)

(a) Punjab

| District | 15 Sep-16 Nov 2022 | | |
|--------------------|--------------------|--------------|--------------|
| | 2020 | 2021 | 2022 |
| Amritsar | 3049 | 2137 | 1526 |
| Barnala | 5216 | 4283 | 2820 |
| Bathinda | 5017 | 4323 | 4219 |
| Faridkot | 4603 | 3856 | 2443 |
| Fatehgarh Sahib | 1528 | 1659 | 1135 |
| Fazilka | 1811 | 2033 | 2075 |
| Firozpur | 8228 | 6058 | 4289 |
| Gurdaspur | 2119 | 1384 | 839 |
| Hoshiarpur | 386 | 326 | 250 |
| Jalandhar | 1928 | 2492 | 1335 |
| Kapurthala | 1879 | 1784 | 1263 |
| Ludhiana | 4960 | 5682 | 2487 |
| Mansa | 3650 | 2983 | 2640 |
| Moga | 7235 | 6387 | 3335 |
| Muktsar | 4395 | 4195 | 3153 |
| Pathankot | 13 | 5 | 1 |
| Patiala | 6382 | 5241 | 3375 |
| Rupnagar | 205 | 305 | 243 |
| Sangrur | 11647 | 9193 | 5871 |
| SAS NAGAR (Mohali) | 127 | 147 | 103 |
| SBS Nagar | 131 | 347 | 262 |
| Tarn Taran | 5589 | 4102 | 3158 |
| Total | 80098 | 68922 | 46822 |

(b) Haryana

| District | 15 Sep-16 Nov 2022 | | |
|---------------|--------------------|-------------|-------------|
| | 2020 | 2021 | 2022 |
| AMBALA | 344 | 296 | 217 |
| BHIWANI | 3 | 5 | 4 |
| CHARKHI DADRI | 0 | 0 | 0 |
| FARIDABAD | 1 | 3 | 1 |
| FATEHABAD | 700 | 1276 | 697 |
| GURGAON | 0 | 0 | 0 |
| HISAR | 49 | 117 | 79 |
| JHAJJAR | 6 | 2 | 2 |
| JIND | 332 | 747 | 469 |
| KAITHAL | 821 | 1131 | 631 |
| KARNAL | 578 | 932 | 296 |
| KURUKSHETRA | 404 | 535 | 295 |
| MAHENDRAGARH | 0 | 0 | 0 |
| MEWAT | 0 | 0 | 0 |
| PALWAL | 46 | 113 | 50 |
| PANCHKULA | 0 | 0 | 0 |
| PANIPAT | 43 | 188 | 63 |
| REWARI | 0 | 0 | 0 |
| ROHTAK | 41 | 29 | 30 |
| SIRSA | 131 | 337 | 200 |
| SONIPAT | 62 | 138 | 59 |
| YAMUNANAGAR | 140 | 144 | 140 |
| Total | 3701 | 5993 | 3233 |

(c) Uttar Pradesh

| District | 15 Sep-16 Nov 2022 | | | | | | | | | | |
|---------------|--------------------|------|------|-----------------|-----|-----|-----|------------------|-------------|-------------|-------------|
| | 2020 | 2021 | 2022 | GAUTAMBUDHNAGAR | 11 | 19 | 10 | MUZAFARNAGAR | 29 | 13 | 4 |
| AGRA | 7 | 0 | 0 | GAZIPUR | 5 | 5 | 9 | PILHIBHIT | 12 | 201 | 134 |
| ALIGARH | 109 | 38 | 40 | GHAZIABAD | 20 | 10 | 5 | PRATAPGARH | 28 | 13 | 14 |
| ALLAHABAD | 23 | 9 | 5 | GONDA | 11 | 6 | 1 | RAIBEARELI | 14 | 29 | 15 |
| AMBEDKARNAGAR | 14 | 10 | 11 | GORAKHPUR | 22 | 17 | 12 | RAMPUR | 145 | 179 | 96 |
| AMETHI | 3 | 11 | 10 | HAMIRPUR | 3 | 0 | 0 | SAMBHAL | 14 | 14 | 12 |
| AMROHA | 7 | 6 | 2 | HAPUR | 19 | 7 | 2 | SANTKABIRNAGAR | 23 | 12 | 5 |
| AURAIYA | 74 | 37 | 21 | HARDOI | 90 | 87 | 46 | SANTRAVIDASNAGAR | 3 | 1 | 3 |
| AZAMGARH | 24 | 1 | 5 | HATHRAS | 0 | 0 | 1 | SHAHJAHANPUR | 111 | 389 | 281 |
| BADAUN | 12 | 16 | 0 | JALAUN | 36 | 0 | 0 | SHAMLI | 36 | 31 | 7 |
| BAGHPAT | 11 | 8 | 6 | JAUNPUR | 26 | 11 | 9 | SAHARANPUR | 91 | 56 | 14 |
| BAHRAICH | 103 | 43 | 18 | JHANSI | 231 | 64 | 68 | SHRAWASTI | 43 | 30 | 9 |
| BALLIA | 45 | 6 | 15 | KANNAUJ | 31 | 6 | 2 | SIDDHARTHANAGAR | 45 | 85 | 22 |
| BALRAMPUR | 60 | 10 | 8 | KANPUR | 27 | 30 | 16 | SITAPUR | 49 | 38 | 16 |
| BANDA | 18 | 5 | 2 | KANPUR DEHAT | 69 | 36 | 22 | SONBHADRA | 0 | 0 | 0 |
| BARABANKI | 33 | 55 | 52 | KASGANJ | 2 | 2 | 0 | SULTANPUR | 2 | 10 | 8 |
| BAREILLY | 63 | 51 | 36 | KAUSHAMBI | 45 | 56 | 22 | UNNAO | 40 | 22 | 20 |
| BASTI | 50 | 39 | 8 | KHERI | 115 | 140 | 111 | VARANASI | 1 | 2 | 0 |
| BIJNOR | 28 | 30 | 3 | KUSHINAGAR | 41 | 9 | 5 | Total | 2905 | 2586 | 1505 |
| BULANDSAHAR | 46 | 5 | 14 | LALITPUR | 3 | 6 | 3 | | | | |
| CHANDAULI | 1 | 0 | 0 | LUCKNOW | 35 | 32 | 11 | | | | |
| CHITRAKOOT | 12 | 8 | 5 | MAHARAJGANJ | 25 | 54 | 37 | | | | |
| DEORIA | 55 | 7 | 13 | MAHOBA | 27 | 0 | 0 | | | | |
| ETAH | 17 | 10 | 4 | MAINPURI | 59 | 39 | 26 | | | | |
| ETAWAH | 65 | 48 | 19 | MATHURA | 159 | 236 | 30 | | | | |
| FAIZABAD | 8 | 4 | 2 | MAU | 15 | 5 | 2 | | | | |
| FARRUKHABAD | 4 | 2 | 1 | MEERUT | 43 | 17 | 13 | | | | |
| FATEHPUR | 104 | 77 | 67 | MIRZAPUR | 7 | 5 | 2 | | | | |
| FIROZABAD | 26 | 17 | 7 | MORADABAD | 20 | 9 | 6 | | | | |

(d) Delhi

| District | 15 Sep-16 Nov 2022 | | |
|------------------|--------------------|----------|----------|
| | 2020 | 2021 | 2022 |
| CENTRAL | 0 | 0 | 0 |
| EAST | 0 | 0 | 0 |
| NEW DELHI | 0 | 0 | 0 |
| NORTH | 3 | 3 | 8 |
| NORTH EAST | 0 | 0 | 0 |
| NORTH WEST DELHI | 3 | 1 | 0 |
| SHAHADRA | 0 | 0 | 0 |
| SOUTH | 1 | 0 | 0 |
| SOUTH EAST | 0 | 0 | 0 |
| SOUTH WEST DELHI | 0 | 0 | 0 |
| WEST DELHI | 2 | 0 | 1 |
| Total | 9 | 4 | 9 |

(e) Rajasthan

| District | 15 Sep-16 Nov 2022 | | |
|--------------|--------------------|------------|-------------|
| | 2020 | 2021 | 2022 |
| AJMER | 3 | 0 | 0 |
| ALWAR | 8 | 0 | 0 |
| BANSWARA | 0 | 0 | 0 |
| BARAN | 165 | 11 | 71 |
| BARMER | 4 | 0 | 0 |
| BHARATPUR | 2 | 3 | 1 |
| BHILWARA | 8 | 0 | 0 |
| BIKANER | 1 | 0 | 0 |
| BUNDI | 128 | 83 | 180 |
| CHITTAURGARH | 1 | 12 | 7 |
| CHURU | 0 | 0 | 0 |
| DAUSA | 1 | 0 | 0 |
| DHOLPUR | 0 | 0 | 0 |
| DUNGARPUR | 0 | 0 | 1 |
| GANGANAGAR | 119 | 91 | 88 |
| HANUMANGARH | 628 | 535 | 531 |
| JAIPUR | 4 | 0 | 0 |
| JAISELMER | 4 | 0 | 0 |
| JALOR | 2 | 0 | 0 |
| JHALAWAR | 8 | 1 | 8 |
| JHUNJHUNUN | 1 | 0 | 0 |
| JODHPUR | 4 | 0 | 0 |
| KARAULI | 1 | 0 | 0 |
| KOTA | 115 | 56 | 136 |
| NAGAUR | 2 | 0 | 0 |
| PALI | 7 | 0 | 0 |
| PRATAPGARH | 8 | 0 | 0 |
| RAJSMAND | 1 | 0 | 0 |
| SIKAR | 0 | 0 | 0 |
| SIROHI | 2 | 0 | 0 |
| SWAIMADHOPUR | 65 | 34 | 55 |
| TONK | 5 | 0 | 0 |
| UDAIPUR | 1 | 1 | 0 |
| Total | 1298 | 827 | 1078 |

(f) Madhya Pradesh

| District | 15 Sep-16 Nov 2022 | | | | | | |
|--------------|--------------------|------|------|--------------|--------------|-------------|-------------|
| | 2020 | 2021 | 2022 | PANNA | 49 | 15 | 10 |
| ALIRAJPUR | 0 | 0 | 0 | RAISEN | 544 | 223 | 231 |
| ANUPPUR | 0 | 1 | 2 | RAJGARH | 10 | 3 | 3 |
| ASHOKNAGAR | 152 | 81 | 174 | RATLAM | 2 | 5 | 3 |
| BALAGHAT | 5 | 4 | 0 | REWA | 122 | 52 | 27 |
| BARWANI | 3 | 0 | 0 | SAGAR | 28 | 28 | 53 |
| BETUL | 34 | 14 | 10 | SATNA | 541 | 232 | 187 |
| BHIND | 251 | 127 | 167 | SEHORE | 145 | 124 | 166 |
| BHOPAL | 47 | 29 | 25 | SEONI | 1221 | 876 | 984 |
| BURHANPUR | 11 | 1 | 1 | SHAHDOL | 3 | 0 | 0 |
| CHHATARPUR | 7 | 0 | 0 | SHAJAPUR | 17 | 0 | 0 |
| CHHINDWARA | 120 | 52 | 84 | SHEOPUR | 1775 | 879 | 1739 |
| DAMOH | 73 | 51 | 54 | SHIVPURI | 324 | 52 | 109 |
| DATIA | 1172 | 433 | 711 | SIDHI | 4 | 2 | 1 |
| DEWAS | 8 | 0 | 0 | SINGRAULI | 0 | 2 | 3 |
| DHAR | 42 | 0 | 0 | TIKAMGARH | 4 | 0 | 1 |
| DINDORI | 0 | 0 | 0 | UJJAIN | 10 | 0 | 0 |
| EAST NIMAR | 22 | 7 | 11 | UMARIA | 6 | 4 | 5 |
| GUNA | 66 | 9 | 109 | VIDESHA | 129 | 81 | 76 |
| GWALIOR | 1908 | 375 | 817 | WEST NIMAR | 59 | 10 | 11 |
| HARDA | 14 | 21 | 10 | Total | 12288 | 5633 | 7788 |
| HOSHANGABAD | 1042 | 1025 | 998 | | | | |
| INDORE | 4 | 0 | 0 | | | | |
| JABALPUR | 1594 | 502 | 589 | | | | |
| JHABUA | 0 | 0 | 0 | | | | |
| KATNI | 274 | 62 | 108 | | | | |
| MANDLA | 132 | 92 | 86 | | | | |
| MANDSAUR | 12 | 0 | 0 | | | | |
| MORENA | 62 | 37 | 25 | | | | |
| NARSHIMAPURA | 238 | 122 | 198 | | | | |
| NIMACH | 2 | 0 | 0 | | | | |

State-wise and date-wise number of paddy residue burning events detected in 2020, 2021 and 2022
(Period: 15 September - 16 November 2022)

Number of Paddy Residue Burning Events Detected

| | Punjab | | | Haryana | | | Uttar Pradesh | | | Delhi | | | Rajasthan | | | Madhya Pradesh | | |
|--------|--------|------|------|---------|------|------|---------------|------|------|-------|------|------|-----------|------|------|----------------|------|------|
| | 2020 | 2021 | 2022 | 2020 | 2021 | 2022 | 2020 | 2021 | 2022 | 2020 | 2021 | 2022 | 2020 | 2021 | 2022 | 2020 | 2021 | 2022 |
| 15-Sep | 5 | 0 | 14 | 2 | 0 | 0 | 1 | 0 | 0 | 0 | 0 | 0 | 1 | 0 | 0 | 2 | 0 | 0 |
| 16-Sep | 0 | 2 | 0 | 1 | 0 | 0 | 0 | 0 | 0 | 0 | 0 | 0 | 0 | 0 | 0 | 0 | 0 | 0 |
| 17-Sep | 5 | 0 | 1 | 3 | 0 | 0 | 0 | 0 | 0 | 0 | 0 | 0 | 0 | 0 | 0 | 0 | 0 | 0 |
| 18-Sep | 17 | 9 | 7 | 0 | 0 | 1 | 0 | 1 | 0 | 0 | 0 | 0 | 0 | 0 | 0 | 0 | 0 | 0 |
| 19-Sep | 30 | 5 | 18 | 2 | 0 | 0 | 0 | 1 | 0 | 0 | 0 | 0 | 0 | 0 | 0 | 0 | 0 | 0 |
| 20-Sep | 67 | 8 | 10 | 6 | 0 | 0 | 2 | 0 | 0 | 0 | 0 | 0 | 0 | 0 | 0 | 0 | 0 | 0 |
| 21-Sep | 54 | 0 | 56 | 2 | 0 | 0 | 1 | 0 | 0 | 0 | 0 | 0 | 1 | 0 | 1 | 2 | 0 | 0 |
| 22-Sep | 34 | 0 | 30 | 1 | 0 | 0 | 1 | 0 | 0 | 0 | 0 | 0 | 0 | 0 | 0 | 0 | 0 | 0 |
| 23-Sep | 49 | 0 | 3 | 0 | 0 | 0 | 1 | 0 | 0 | 0 | 0 | 0 | 1 | 0 | 0 | 0 | 0 | 0 |
| 24-Sep | 78 | 5 | 0 | 0 | 0 | 0 | 1 | 1 | 0 | 0 | 0 | 0 | 0 | 0 | 0 | 0 | 0 | 0 |
| 25-Sep | 184 | 11 | 0 | 11 | 0 | 0 | 5 | 0 | 0 | 0 | 0 | 0 | 1 | 0 | 0 | 0 | 0 | 0 |
| 26-Sep | 190 | 19 | 0 | 5 | 0 | 0 | 8 | 0 | 0 | 0 | 0 | 0 | 1 | 0 | 0 | 2 | 0 | 0 |
| 27-Sep | 78 | 37 | 0 | 8 | 0 | 0 | 4 | 1 | 0 | 0 | 0 | 0 | 0 | 0 | 0 | 1 | 0 | 0 |
| 28-Sep | 55 | 28 | 0 | 6 | 1 | 0 | 1 | 6 | 0 | 0 | 0 | 0 | 0 | 0 | 0 | 1 | 1 | 0 |
| 29-Sep | 63 | 64 | 0 | 9 | 4 | 0 | 6 | 10 | 0 | 0 | 0 | 0 | 3 | 0 | 0 | 0 | 4 | 0 |
| 30-Sep | 116 | 27 | 8 | 22 | 2 | 0 | 13 | 13 | 10 | 1 | 0 | 0 | 1 | 0 | 0 | 5 | 0 | 0 |
| 01-Oct | 165 | 13 | 45 | 15 | 4 | 1 | 7 | 13 | 3 | 0 | 0 | 0 | 4 | 1 | 1 | 13 | 0 | 1 |
| 02-Oct | 141 | 0 | 83 | 30 | 2 | 7 | 12 | 0 | 36 | 1 | 0 | 0 | 7 | 0 | 3 | 12 | 0 | 1 |
| 03-Oct | 110 | 9 | 75 | 8 | 6 | 8 | 4 | 3 | 29 | 0 | 0 | 0 | 9 | 0 | 2 | 5 | 1 | 5 |
| 04-Oct | 162 | 23 | 65 | 29 | 2 | 7 | 8 | 0 | 2 | 0 | 0 | 0 | 15 | 0 | 0 | 4 | 2 | 0 |
| 05-Oct | 161 | 18 | 130 | 17 | 3 | 24 | 14 | 2 | 0 | 0 | 0 | 2 | 14 | 0 | 1 | 13 | 1 | 0 |
| 06-Oct | 171 | 42 | 85 | 30 | 0 | 26 | 12 | 1 | 0 | 1 | 0 | 0 | 16 | 0 | 0 | 37 | 1 | 0 |
| 07-Oct | 197 | 72 | 62 | 32 | 11 | 6 | 41 | 13 | 0 | 0 | 0 | 0 | 14 | 1 | 1 | 31 | 1 | 0 |
| 08-Oct | 95 | 108 | 19 | 29 | 27 | 0 | 25 | 11 | 0 | 0 | 0 | 0 | 11 | 0 | 0 | 17 | 2 | 0 |

| | | | | | | | | | | | | | | | | | | |
|--------|------|------|------|-----|-----|-----|-----|-----|-----|---|---|---|----|----|----|-----|-----|-----|
| 09-Oct | 121 | 114 | 3 | 20 | 39 | 1 | 15 | 20 | 0 | 0 | 0 | 0 | 12 | 0 | 0 | 15 | 4 | 0 |
| 10-Oct | 232 | 150 | 4 | 33 | 95 | 2 | 9 | 54 | 0 | 0 | 0 | 0 | 14 | 1 | 0 | 18 | 10 | 0 |
| 11-Oct | 377 | 64 | 45 | 90 | 51 | 0 | 23 | 28 | 0 | 0 | 0 | 0 | 21 | 7 | 1 | 32 | 2 | 0 |
| 12-Oct | 388 | 97 | 104 | 69 | 51 | 4 | 46 | 23 | 0 | 0 | 0 | 0 | 24 | 1 | 2 | 44 | 1 | 1 |
| 13-Oct | 266 | 132 | 120 | 47 | 91 | 15 | 36 | 42 | 0 | 0 | 0 | 0 | 7 | 5 | 2 | 21 | 2 | 7 |
| 14-Oct | 605 | 229 | 82 | 69 | 98 | 30 | 9 | 68 | 5 | 0 | 0 | 0 | 16 | 1 | 1 | 15 | 11 | 1 |
| 15-Oct | 449 | 660 | 169 | 106 | 363 | 36 | 15 | 149 | 0 | 0 | 0 | 0 | 9 | 8 | 2 | 8 | 27 | 2 |
| 16-Oct | 654 | 429 | 206 | 80 | 176 | 76 | 21 | 121 | 6 | 1 | 0 | 0 | 12 | 2 | 4 | 23 | 13 | 2 |
| 17-Oct | 1172 | 14 | 403 | 143 | 0 | 86 | 38 | 39 | 7 | 0 | 0 | 0 | 26 | 0 | 4 | 63 | 1 | 11 |
| 18-Oct | 938 | 57 | 342 | 166 | 1 | 134 | 76 | 0 | 30 | 0 | 0 | 1 | 37 | 2 | 12 | 88 | 0 | 15 |
| 19-Oct | 1080 | 496 | 436 | 72 | 55 | 122 | 43 | 5 | 36 | 0 | 0 | 0 | 27 | 5 | 12 | 49 | 1 | 12 |
| 20-Oct | 890 | 788 | 96 | 62 | 155 | 78 | 31 | 1 | 17 | 0 | 0 | 0 | 26 | 4 | 4 | 9 | 21 | 7 |
| 21-Oct | 1392 | 597 | 393 | 101 | 131 | 107 | 25 | 5 | 23 | 2 | 0 | 0 | 32 | 2 | 6 | 112 | 30 | 18 |
| 22-Oct | 1665 | 1111 | 582 | 128 | 140 | 122 | 32 | 3 | 18 | 0 | 0 | 0 | 29 | 5 | 12 | 183 | 29 | 31 |
| 23-Oct | 1438 | 620 | 902 | 106 | 218 | 217 | 84 | 8 | 109 | 1 | 0 | 0 | 23 | 7 | 20 | 204 | 32 | 70 |
| 24-Oct | 911 | 0 | 1019 | 57 | 38 | 250 | 63 | 11 | 212 | 0 | 0 | 2 | 20 | 4 | 7 | 150 | 34 | 26 |
| 25-Oct | 1416 | 76 | 181 | 155 | 71 | 12 | 50 | 18 | 9 | 1 | 0 | 0 | 18 | 2 | 4 | 144 | 60 | 0 |
| 26-Oct | 2126 | 329 | 1238 | 77 | 175 | 123 | 33 | 41 | 23 | 0 | 0 | 0 | 34 | 3 | 21 | 178 | 55 | 57 |
| 27-Oct | 2563 | 279 | 1111 | 96 | 93 | 83 | 40 | 58 | 23 | 0 | 0 | 0 | 42 | 1 | 21 | 294 | 62 | 38 |
| 28-Oct | 3232 | 906 | 2067 | 139 | 149 | 123 | 87 | 35 | 34 | 0 | 0 | 0 | 45 | 4 | 46 | 537 | 110 | 143 |
| 29-Oct | 1624 | 1353 | 1898 | 52 | 161 | 112 | 139 | 32 | 73 | 0 | 0 | 0 | 29 | 23 | 37 | 349 | 97 | 151 |
| 30-Oct | 3946 | 1373 | 1761 | 100 | 148 | 112 | 50 | 53 | 43 | 0 | 0 | 0 | 17 | 20 | 55 | 428 | 168 | 119 |
| 31-Oct | 3531 | 2895 | 2131 | 108 | 353 | 70 | 49 | 170 | 20 | 0 | 0 | 0 | 37 | 15 | 36 | 455 | 299 | 112 |
| 01-Nov | 3835 | 1796 | 1842 | 151 | 124 | 88 | 74 | 157 | 9 | 0 | 0 | 1 | 51 | 5 | 27 | 709 | 198 | 142 |
| 02-Nov | 4098 | 3001 | 3634 | 111 | 203 | 166 | 82 | 87 | 25 | 0 | 0 | 0 | 55 | 19 | 63 | 820 | 214 | 284 |
| 03-Nov | 2818 | 2512 | 2666 | 93 | 197 | 128 | 197 | 66 | 40 | 1 | 0 | 1 | 34 | 20 | 54 | 771 | 148 | 323 |
| 04-Nov | 4584 | 3032 | 2437 | 72 | 228 | 63 | 152 | 123 | 61 | 0 | 0 | 2 | 46 | 19 | 34 | 618 | 123 | 348 |
| 05-Nov | 4529 | 5327 | 2817 | 66 | 331 | 90 | 52 | 70 | 24 | 0 | 0 | 0 | 46 | 45 | 91 | 474 | 320 | 319 |
| 06-Nov | 5382 | 3942 | 599 | 151 | 219 | 46 | 43 | 208 | 28 | 0 | 0 | 0 | 40 | 32 | 27 | 678 | 248 | 392 |
| 07-Nov | 5491 | 5199 | 2487 | 150 | 182 | 37 | 86 | 46 | 8 | 0 | 0 | 0 | 57 | 38 | 80 | 848 | 199 | 383 |
| 08-Nov | 3674 | 4397 | 604 | 115 | 138 | 11 | 169 | 21 | 44 | 0 | 0 | 0 | 33 | 44 | 5 | 981 | 170 | 783 |

| | | | | | | | | | | | | | | | | | | |
|---------------|--------------|--------------|--------------|-------------|-------------|-------------|-------------|-------------|-------------|----------|----------|----------|-------------|------------|-------------|--------------|-------------|-------------|
| 09-Nov | 1718 | 5079 | 1778 | 21 | 217 | 69 | 115 | 51 | 58 | 0 | 1 | 0 | 34 | 48 | 22 | 495 | 330 | 570 |
| 10-Nov | 3127 | 4008 | 1893 | 80 | 184 | 35 | 101 | 77 | 33 | 0 | 0 | 0 | 48 | 40 | 34 | 346 | 380 | 282 |
| 11-Nov | 2822 | 4156 | 3916 | 93 | 126 | 152 | 71 | 151 | 36 | 0 | 1 | 0 | 75 | 55 | 95 | 418 | 506 | 482 |
| 12-Nov | 1989 | 3403 | 2467 | 83 | 127 | 99 | 108 | 120 | 36 | 0 | 0 | 0 | 31 | 40 | 84 | 422 | 185 | 421 |
| 13-Nov | 2441 | 3742 | 2175 | 105 | 210 | 132 | 172 | 95 | 102 | 0 | 2 | 0 | 54 | 78 | 63 | 670 | 171 | 773 |
| 14-Nov | 307 | 2541 | 4 | 35 | 195 | 17 | 258 | 49 | 101 | 0 | 0 | 0 | 16 | 88 | 1 | 294 | 346 | 633 |
| 15-Nov | 32 | 1761 | 141 | 31 | 129 | 21 | 29 | 67 | 84 | 0 | 0 | 0 | 6 | 51 | 2 | 35 | 353 | 507 |
| 16-Nov | 8 | 1757 | 1358 | 0 | 269 | 84 | 15 | 138 | 48 | 0 | 0 | 0 | 16 | 81 | 78 | 145 | 660 | 316 |
| Total | 80098 | 68922 | 46822 | 3701 | 5993 | 3233 | 2905 | 2586 | 1505 | 9 | 4 | 9 | 1298 | 827 | 1078 | 12288 | 5633 | 7788 |

Details of residue burning events in Punjab on 16-Nov-2022

| S. No. | District | Tehsil / Block | Satellite | Latitude | Longitude | ACQ_TIME | Day / Night | Fire Power (W/m2) |
|--------|----------|----------------|-----------|----------|-----------|----------|-------------|-------------------|
| 1 | AMRITSAR | VERKA | S-NPP | 31.73650 | 74.85230 | 12:39:46 | D | 2.00 |
| 2 | BARNALA | BARNALA | AQUA | 30.14600 | 75.53300 | 13:59:16 | D | 12.60 |
| 3 | BARNALA | BARNALA | AQUA | 30.20800 | 75.52800 | 13:59:16 | D | 11.30 |
| 4 | BARNALA | BARNALA | AQUA | 30.21700 | 75.43900 | 13:59:16 | D | 9.60 |
| 5 | BARNALA | BARNALA | AQUA | 30.24100 | 75.39800 | 13:59:16 | D | 13.60 |
| 6 | BARNALA | BARNALA | AQUA | 30.25000 | 75.54700 | 13:59:16 | D | 7.30 |
| 7 | BARNALA | BARNALA | AQUA | 30.28700 | 75.43400 | 13:59:16 | D | 6.50 |
| 8 | BARNALA | BARNALA | AQUA | 30.30100 | 75.54600 | 13:59:16 | D | 9.80 |
| 9 | BARNALA | BARNALA | AQUA | 30.38400 | 75.66000 | 13:59:16 | D | 10.30 |
| 10 | BARNALA | BARNALA | AQUA | 30.43300 | 75.63300 | 13:59:16 | D | 12.00 |
| 11 | BARNALA | BARNALA | S-NPP | 30.19360 | 75.49410 | 12:39:46 | D | 5.00 |
| 12 | BARNALA | BARNALA | S-NPP | 30.22450 | 75.56420 | 12:39:46 | D | 5.00 |
| 13 | BARNALA | BARNALA | S-NPP | 30.24850 | 75.54080 | 14:19:21 | D | 4.50 |
| 14 | BARNALA | BARNALA | S-NPP | 30.24880 | 75.54220 | 14:19:21 | D | 6.80 |
| 15 | BARNALA | BARNALA | S-NPP | 30.25480 | 75.55930 | 12:39:46 | D | 1.90 |
| 16 | BARNALA | BARNALA | S-NPP | 30.26560 | 75.71320 | 14:19:21 | D | 4.40 |
| 17 | BARNALA | BARNALA | S-NPP | 30.27030 | 75.71150 | 14:19:21 | D | 7.00 |
| 18 | BARNALA | BARNALA | S-NPP | 30.29880 | 75.45790 | 14:19:21 | D | 7.10 |
| 19 | BARNALA | BARNALA | S-NPP | 30.33100 | 75.45460 | 12:39:46 | D | 14.00 |
| 20 | BARNALA | BARNALA | S-NPP | 30.37660 | 75.63090 | 12:39:46 | D | 3.20 |
| 21 | BARNALA | BARNALA | S-NPP | 30.39930 | 75.58290 | 12:39:46 | D | 4.40 |
| 22 | BARNALA | BARNALA | S-NPP | 30.40120 | 75.58040 | 12:39:46 | D | 5.10 |
| 23 | BARNALA | BARNALA | S-NPP | 30.41780 | 75.49370 | 14:19:21 | D | 5.20 |
| 24 | BARNALA | BARNALA | S-NPP | 30.44980 | 75.60790 | 12:39:46 | D | 3.40 |
| 25 | BARNALA | BARNALA | S-NPP | 30.50490 | 75.62850 | 14:19:21 | D | 4.90 |
| 26 | BARNALA | MAHAL KALAN | AQUA | 30.51000 | 75.43600 | 13:59:16 | D | 16.90 |
| 27 | BARNALA | MAHAL KALAN | AQUA | 30.53400 | 75.47000 | 13:59:16 | D | 7.00 |
| 28 | BARNALA | MAHAL KALAN | S-NPP | 30.51910 | 75.66020 | 14:19:21 | D | 5.30 |
| 29 | BARNALA | MAHAL KALAN | S-NPP | 30.53460 | 75.44000 | 12:39:46 | D | 6.40 |
| 30 | BARNALA | MAHAL KALAN | S-NPP | 30.53530 | 75.41280 | 14:19:21 | D | 10.50 |

| | | | | | | | | |
|----|----------|----------------|-------|----------|----------|----------|---|-------|
| 31 | BARNALA | MAHAL KALAN | S-NPP | 30.53560 | 75.40990 | 14:19:21 | D | 10.30 |
| 32 | BARNALA | MAHAL KALAN | S-NPP | 30.58120 | 75.45950 | 14:19:21 | D | 6.80 |
| 33 | BARNALA | SEHNA | AQUA | 30.28600 | 75.42200 | 13:59:16 | D | 7.10 |
| 34 | BARNALA | SEHNA | AQUA | 30.34900 | 75.37400 | 13:59:16 | D | 6.10 |
| 35 | BARNALA | SEHNA | AQUA | 30.35100 | 75.38700 | 13:59:16 | D | 5.80 |
| 36 | BARNALA | SEHNA | AQUA | 30.38800 | 75.33700 | 13:59:16 | D | 7.20 |
| 37 | BARNALA | SEHNA | AQUA | 30.45000 | 75.36400 | 13:59:16 | D | 15.50 |
| 38 | BARNALA | SEHNA | AQUA | 30.45200 | 75.37600 | 13:59:16 | D | 11.60 |
| 39 | BARNALA | SEHNA | AQUA | 30.45300 | 75.37000 | 13:59:16 | D | 26.00 |
| 40 | BARNALA | SEHNA | AQUA | 30.50800 | 75.33600 | 13:59:16 | D | 9.50 |
| 41 | BARNALA | SEHNA | S-NPP | 30.32590 | 75.43470 | 12:39:46 | D | 6.30 |
| 42 | BARNALA | SEHNA | S-NPP | 30.40140 | 75.32200 | 14:19:21 | D | 3.70 |
| 43 | BARNALA | SEHNA | S-NPP | 30.43980 | 75.34640 | 14:19:21 | D | 3.10 |
| 44 | BARNALA | SEHNA | S-NPP | 30.44080 | 75.35420 | 12:39:46 | D | 4.40 |
| 45 | BARNALA | SEHNA | S-NPP | 30.44200 | 75.35280 | 12:39:46 | D | 3.00 |
| 46 | BARNALA | SEHNA | S-NPP | 30.48280 | 75.39410 | 12:39:46 | D | 2.80 |
| 47 | BARNALA | SEHNA | S-NPP | 30.48420 | 75.39260 | 12:39:46 | D | 2.40 |
| 48 | BARNALA | SEHNA | S-NPP | 30.50000 | 75.43640 | 14:19:21 | D | 4.70 |
| 49 | BARNALA | SEHNA | S-NPP | 30.51840 | 75.33550 | 14:19:21 | D | 5.40 |
| 50 | BATHINDA | BATHINDA | AQUA | 30.11500 | 75.04700 | 13:59:16 | D | 8.90 |
| 51 | BATHINDA | BATHINDA | AQUA | 30.15200 | 74.83200 | 13:59:16 | D | 8.50 |
| 52 | BATHINDA | BATHINDA | AQUA | 30.15300 | 74.84400 | 13:59:16 | D | 11.10 |
| 53 | BATHINDA | BATHINDA | AQUA | 30.23300 | 74.75400 | 13:59:16 | D | 8.40 |
| 54 | BATHINDA | BATHINDA | S-NPP | 30.11190 | 75.04820 | 14:19:21 | D | 2.40 |
| 55 | BATHINDA | BATHINDA | S-NPP | 30.13060 | 75.08190 | 12:39:46 | D | 6.50 |
| 56 | BATHINDA | BATHINDA | S-NPP | 30.16920 | 74.86190 | 12:39:46 | D | 5.20 |
| 57 | BATHINDA | BATHINDA | S-NPP | 30.17210 | 74.81680 | 14:19:21 | D | 2.50 |
| 58 | BATHINDA | BHAGTA BHAI KA | AQUA | 30.42100 | 75.10400 | 13:59:16 | D | 5.60 |
| 59 | BATHINDA | BHAGTA BHAI KA | AQUA | 30.42200 | 75.11600 | 13:59:16 | D | 16.30 |
| 60 | BATHINDA | BHAGTA BHAI KA | AQUA | 30.45200 | 75.12300 | 13:59:16 | D | 16.30 |
| 61 | BATHINDA | BHAGTA BHAI KA | AQUA | 30.45300 | 75.05000 | 13:59:16 | D | 11.40 |
| 62 | BATHINDA | BHAGTA BHAI KA | AQUA | 30.45500 | 75.14700 | 13:59:16 | D | 31.30 |
| 63 | BATHINDA | BHAGTA BHAI KA | AQUA | 30.46500 | 75.14500 | 13:59:16 | D | 26.70 |

| | | | | | | | | |
|----|----------|----------------|-------|----------|----------|----------|---|-------|
| 64 | BATHINDA | BHAGTA BHAI KA | AQUA | 30.46600 | 75.15700 | 13:59:16 | D | 30.80 |
| 65 | BATHINDA | BHAGTA BHAI KA | AQUA | 30.47400 | 75.21800 | 13:59:16 | D | 13.00 |
| 66 | BATHINDA | BHAGTA BHAI KA | AQUA | 30.48000 | 75.26600 | 13:59:16 | D | 8.70 |
| 67 | BATHINDA | BHAGTA BHAI KA | AQUA | 30.48800 | 75.09300 | 13:59:16 | D | 9.50 |
| 68 | BATHINDA | BHAGTA BHAI KA | AQUA | 30.50200 | 75.12700 | 13:59:16 | D | 7.70 |
| 69 | BATHINDA | BHAGTA BHAI KA | AQUA | 30.51800 | 75.26000 | 13:59:16 | D | 5.70 |
| 70 | BATHINDA | BHAGTA BHAI KA | AQUA | 30.52000 | 75.08100 | 13:59:16 | D | 17.80 |
| 71 | BATHINDA | BHAGTA BHAI KA | AQUA | 30.52100 | 75.16600 | 13:59:16 | D | 22.50 |
| 72 | BATHINDA | BHAGTA BHAI KA | AQUA | 30.52200 | 75.09300 | 13:59:16 | D | 12.10 |
| 73 | BATHINDA | BHAGTA BHAI KA | AQUA | 30.52200 | 75.17800 | 13:59:16 | D | 31.30 |
| 74 | BATHINDA | BHAGTA BHAI KA | AQUA | 30.52700 | 75.14100 | 13:59:16 | D | 12.80 |
| 75 | BATHINDA | BHAGTA BHAI KA | S-NPP | 30.37310 | 75.15520 | 14:19:21 | D | 11.90 |
| 76 | BATHINDA | BHAGTA BHAI KA | S-NPP | 30.39070 | 75.14890 | 14:19:21 | D | 18.80 |
| 77 | BATHINDA | BHAGTA BHAI KA | S-NPP | 30.43240 | 75.11140 | 14:19:21 | D | 7.90 |
| 78 | BATHINDA | BHAGTA BHAI KA | S-NPP | 30.43640 | 75.11030 | 14:19:21 | D | 19.20 |
| 79 | BATHINDA | BHAGTA BHAI KA | S-NPP | 30.43840 | 75.11090 | 14:19:21 | D | 9.80 |
| 80 | BATHINDA | BHAGTA BHAI KA | S-NPP | 30.45240 | 75.04470 | 14:19:21 | D | 2.70 |
| 81 | BATHINDA | BHAGTA BHAI KA | S-NPP | 30.45480 | 75.08450 | 14:19:21 | D | 6.90 |
| 82 | BATHINDA | BHAGTA BHAI KA | S-NPP | 30.45510 | 75.08950 | 14:19:21 | D | 6.90 |
| 83 | BATHINDA | BHAGTA BHAI KA | S-NPP | 30.46040 | 75.05790 | 12:39:46 | D | 7.70 |
| 84 | BATHINDA | BHAGTA BHAI KA | S-NPP | 30.46170 | 75.06310 | 12:39:46 | D | 8.90 |
| 85 | BATHINDA | BHAGTA BHAI KA | S-NPP | 30.46860 | 75.21530 | 14:19:21 | D | 4.90 |
| 86 | BATHINDA | BHAGTA BHAI KA | S-NPP | 30.48330 | 75.14570 | 12:39:46 | D | 6.60 |
| 87 | BATHINDA | BHAGTA BHAI KA | S-NPP | 30.48650 | 75.11240 | 14:19:21 | D | 4.00 |
| 88 | BATHINDA | BHAGTA BHAI KA | S-NPP | 30.49050 | 75.17790 | 14:19:21 | D | 4.00 |
| 89 | BATHINDA | BHAGTA BHAI KA | S-NPP | 30.49550 | 75.25950 | 14:19:21 | D | 15.50 |
| 90 | BATHINDA | BHAGTA BHAI KA | S-NPP | 30.50520 | 75.08280 | 14:19:21 | D | 10.10 |
| 91 | BATHINDA | BHAGTA BHAI KA | S-NPP | 30.50890 | 75.08550 | 14:19:21 | D | 12.80 |
| 92 | BATHINDA | BHAGTA BHAI KA | S-NPP | 30.52660 | 75.17530 | 14:19:21 | D | 3.10 |
| 93 | BATHINDA | BHAGTA BHAI KA | S-NPP | 30.52840 | 75.17220 | 14:19:21 | D | 2.70 |
| 94 | BATHINDA | BHAGTA BHAI KA | S-NPP | 30.53120 | 75.15700 | 12:39:46 | D | 2.70 |
| 95 | BATHINDA | GONIANA MANDI | AQUA | 30.30500 | 74.94300 | 13:59:16 | D | 10.80 |
| 96 | BATHINDA | GONIANA MANDI | AQUA | 30.34500 | 74.83400 | 13:59:16 | D | 27.30 |

| | | | | | | | | |
|-----|----------|---------------|-------|----------|----------|----------|---|-------|
| 97 | BATHINDA | GONIANA MANDI | AQUA | 30.34800 | 75.01300 | 13:59:16 | D | 38.10 |
| 98 | BATHINDA | GONIANA MANDI | AQUA | 30.35100 | 74.88100 | 13:59:16 | D | 22.00 |
| 99 | BATHINDA | GONIANA MANDI | AQUA | 30.35900 | 75.02300 | 13:59:16 | D | 20.90 |
| 100 | BATHINDA | GONIANA MANDI | AQUA | 30.36000 | 75.03500 | 13:59:16 | D | 22.30 |
| 101 | BATHINDA | GONIANA MANDI | AQUA | 30.37300 | 74.90100 | 13:59:16 | D | 20.50 |
| 102 | BATHINDA | GONIANA MANDI | AQUA | 30.37500 | 74.99600 | 13:59:16 | D | 15.60 |
| 103 | BATHINDA | GONIANA MANDI | AQUA | 30.37900 | 74.94800 | 13:59:16 | D | 6.70 |
| 104 | BATHINDA | GONIANA MANDI | S-NPP | 30.29200 | 74.80180 | 14:19:21 | D | 9.50 |
| 105 | BATHINDA | GONIANA MANDI | S-NPP | 30.29230 | 74.80660 | 14:19:21 | D | 13.50 |
| 106 | BATHINDA | GONIANA MANDI | S-NPP | 30.29350 | 74.80520 | 14:19:21 | D | 16.10 |
| 107 | BATHINDA | GONIANA MANDI | S-NPP | 30.30820 | 74.94520 | 12:39:46 | D | 2.70 |
| 108 | BATHINDA | GONIANA MANDI | S-NPP | 30.33370 | 74.94730 | 12:39:46 | D | 3.70 |
| 109 | BATHINDA | GONIANA MANDI | S-NPP | 30.35780 | 74.81580 | 14:19:21 | D | 5.00 |
| 110 | BATHINDA | GONIANA MANDI | S-NPP | 30.36890 | 74.89740 | 14:19:21 | D | 6.90 |
| 111 | BATHINDA | GONIANA MANDI | S-NPP | 30.36980 | 74.91200 | 14:19:21 | D | 5.30 |
| 112 | BATHINDA | GONIANA MANDI | S-NPP | 30.36980 | 75.00540 | 14:19:21 | D | 6.70 |
| 113 | BATHINDA | GONIANA MANDI | S-NPP | 30.38140 | 74.99960 | 14:19:21 | D | 5.20 |
| 114 | BATHINDA | GONIANA MANDI | S-NPP | 30.38170 | 75.00450 | 14:19:21 | D | 7.80 |
| 115 | BATHINDA | GONIANA MANDI | S-NPP | 30.38790 | 75.00900 | 14:19:21 | D | 7.60 |
| 116 | BATHINDA | GONIANA MANDI | S-NPP | 30.39360 | 75.00360 | 14:19:21 | D | 7.60 |
| 117 | BATHINDA | MAUR | AQUA | 30.07300 | 75.17400 | 13:59:16 | D | 5.50 |
| 118 | BATHINDA | MAUR | AQUA | 30.09400 | 75.26800 | 13:59:16 | D | 9.80 |
| 119 | BATHINDA | MAUR | AQUA | 30.09500 | 75.28000 | 13:59:16 | D | 19.30 |
| 120 | BATHINDA | MAUR | AQUA | 30.10800 | 75.14400 | 13:59:16 | D | 12.50 |
| 121 | BATHINDA | MAUR | AQUA | 30.11500 | 75.20300 | 13:59:16 | D | 8.10 |
| 122 | BATHINDA | MAUR | AQUA | 30.12400 | 75.27500 | 13:59:16 | D | 7.00 |
| 123 | BATHINDA | MAUR | AQUA | 30.14700 | 75.10700 | 13:59:16 | D | 6.00 |
| 124 | BATHINDA | MAUR | S-NPP | 29.96520 | 75.23260 | 14:19:21 | D | 3.70 |
| 125 | BATHINDA | MAUR | S-NPP | 30.04980 | 75.20240 | 14:19:21 | D | 17.40 |
| 126 | BATHINDA | MAUR | S-NPP | 30.05580 | 75.20200 | 14:19:21 | D | 17.40 |
| 127 | BATHINDA | MAUR | S-NPP | 30.07340 | 75.29190 | 14:19:21 | D | 10.80 |
| 128 | BATHINDA | MAUR | S-NPP | 30.12760 | 75.27270 | 12:39:46 | D | 4.00 |
| 129 | BATHINDA | NATHANA | AQUA | 30.15600 | 75.02100 | 13:59:16 | D | 5.90 |

| | | | | | | | | |
|-----|----------|---------|-------|----------|----------|----------|---|-------|
| 130 | BATHINDA | NATHANA | AQUA | 30.15700 | 75.03300 | 13:59:16 | D | 18.00 |
| 131 | BATHINDA | NATHANA | AQUA | 30.15700 | 75.10500 | 13:59:16 | D | 5.80 |
| 132 | BATHINDA | NATHANA | AQUA | 30.18000 | 75.13700 | 13:59:16 | D | 26.60 |
| 133 | BATHINDA | NATHANA | AQUA | 30.26000 | 75.13100 | 13:59:16 | D | 6.80 |
| 134 | BATHINDA | NATHANA | AQUA | 30.27500 | 75.09200 | 13:59:16 | D | 6.00 |
| 135 | BATHINDA | NATHANA | AQUA | 30.29500 | 75.01600 | 13:59:16 | D | 6.30 |
| 136 | BATHINDA | NATHANA | AQUA | 30.34100 | 75.11100 | 13:59:16 | D | 5.50 |
| 137 | BATHINDA | NATHANA | AQUA | 30.34900 | 75.09700 | 13:59:16 | D | 11.00 |
| 138 | BATHINDA | NATHANA | AQUA | 30.35500 | 75.07200 | 13:59:16 | D | 8.60 |
| 139 | BATHINDA | NATHANA | S-NPP | 30.22080 | 75.15550 | 12:39:46 | D | 5.70 |
| 140 | BATHINDA | NATHANA | S-NPP | 30.22190 | 75.12150 | 14:19:21 | D | 3.20 |
| 141 | BATHINDA | NATHANA | S-NPP | 30.22220 | 75.16070 | 12:39:46 | D | 6.50 |
| 142 | BATHINDA | NATHANA | S-NPP | 30.24980 | 75.14760 | 14:19:21 | D | 5.30 |
| 143 | BATHINDA | NATHANA | S-NPP | 30.25590 | 75.06650 | 12:39:46 | D | 5.50 |
| 144 | BATHINDA | NATHANA | S-NPP | 30.25640 | 75.06950 | 12:39:46 | D | 6.30 |
| 145 | BATHINDA | NATHANA | S-NPP | 30.31090 | 75.06790 | 14:19:21 | D | 13.20 |
| 146 | BATHINDA | NATHANA | S-NPP | 30.32040 | 75.07880 | 14:19:21 | D | 11.20 |
| 147 | BATHINDA | NATHANA | S-NPP | 30.32340 | 75.07700 | 14:19:21 | D | 5.00 |
| 148 | BATHINDA | NATHANA | S-NPP | 30.32370 | 75.08200 | 14:19:21 | D | 5.00 |
| 149 | BATHINDA | NATHANA | S-NPP | 30.33400 | 75.14650 | 14:19:21 | D | 5.90 |
| 150 | BATHINDA | NATHANA | S-NPP | 30.33650 | 75.14790 | 14:19:21 | D | 7.20 |
| 151 | BATHINDA | NATHANA | S-NPP | 30.35210 | 75.10650 | 14:19:21 | D | 4.50 |
| 152 | BATHINDA | NATHANA | S-NPP | 30.36130 | 75.17170 | 12:39:46 | D | 6.80 |
| 153 | BATHINDA | NATHANA | S-NPP | 30.37270 | 75.15020 | 14:19:21 | D | 9.00 |
| 154 | BATHINDA | PHUL | AQUA | 30.29800 | 75.19800 | 13:59:16 | D | 12.80 |
| 155 | BATHINDA | PHUL | AQUA | 30.29900 | 75.21000 | 13:59:16 | D | 7.00 |
| 156 | BATHINDA | PHUL | AQUA | 30.32700 | 75.19300 | 13:59:16 | D | 6.70 |
| 157 | BATHINDA | PHUL | AQUA | 30.33800 | 75.17200 | 13:59:16 | D | 6.20 |
| 158 | BATHINDA | PHUL | AQUA | 30.35300 | 75.29300 | 13:59:16 | D | 5.00 |
| 159 | BATHINDA | PHUL | AQUA | 30.38700 | 75.25000 | 13:59:16 | D | 11.20 |
| 160 | BATHINDA | PHUL | AQUA | 30.41100 | 75.28300 | 13:59:16 | D | 9.10 |
| 161 | BATHINDA | PHUL | AQUA | 30.41900 | 75.19500 | 13:59:16 | D | 60.60 |
| 162 | BATHINDA | PHUL | AQUA | 30.43900 | 75.17400 | 13:59:16 | D | 8.30 |

| | | | | | | | | |
|-----|----------|---------|-------|----------|----------|----------|---|-------|
| 163 | BATHINDA | PHUL | S-NPP | 30.29640 | 75.19390 | 12:39:46 | D | 3.10 |
| 164 | BATHINDA | PHUL | S-NPP | 30.32740 | 75.19920 | 14:19:21 | D | 13.60 |
| 165 | BATHINDA | PHUL | S-NPP | 30.33120 | 75.19720 | 14:19:21 | D | 20.30 |
| 166 | BATHINDA | PHUL | S-NPP | 30.33160 | 75.20230 | 14:19:21 | D | 20.30 |
| 167 | BATHINDA | PHUL | S-NPP | 30.33350 | 75.19870 | 14:19:21 | D | 13.60 |
| 168 | BATHINDA | PHUL | S-NPP | 30.33380 | 75.20380 | 14:19:21 | D | 13.60 |
| 169 | BATHINDA | PHUL | S-NPP | 30.35450 | 75.24820 | 14:19:21 | D | 3.20 |
| 170 | BATHINDA | PHUL | S-NPP | 30.39540 | 75.22470 | 14:19:21 | D | 3.80 |
| 171 | BATHINDA | PHUL | S-NPP | 30.39730 | 75.25530 | 14:19:21 | D | 16.60 |
| 172 | BATHINDA | PHUL | S-NPP | 30.40330 | 75.25490 | 14:19:21 | D | 4.70 |
| 173 | BATHINDA | PHUL | S-NPP | 30.42810 | 75.26340 | 14:19:21 | D | 11.10 |
| 174 | BATHINDA | PHUL | S-NPP | 30.42910 | 75.26440 | 14:19:21 | D | 10.00 |
| 175 | BATHINDA | PHUL | S-NPP | 30.43620 | 75.26260 | 12:39:46 | D | 2.10 |
| 176 | BATHINDA | PHUL | S-NPP | 30.44490 | 75.24170 | 14:19:21 | D | 5.80 |
| 177 | BATHINDA | PHUL | S-NPP | 30.44600 | 75.24260 | 14:19:21 | D | 6.10 |
| 178 | BATHINDA | RAMPURA | AQUA | 30.11900 | 75.31300 | 13:59:16 | D | 6.80 |
| 179 | BATHINDA | RAMPURA | AQUA | 30.16300 | 75.35500 | 13:59:16 | D | 6.00 |
| 180 | BATHINDA | RAMPURA | AQUA | 30.17400 | 75.24800 | 13:59:16 | D | 7.00 |
| 181 | BATHINDA | RAMPURA | AQUA | 30.18200 | 75.14900 | 13:59:16 | D | 5.60 |
| 182 | BATHINDA | RAMPURA | AQUA | 30.24400 | 75.26100 | 13:59:16 | D | 12.80 |
| 183 | BATHINDA | RAMPURA | S-NPP | 30.12260 | 75.32120 | 12:39:46 | D | 6.90 |
| 184 | BATHINDA | RAMPURA | S-NPP | 30.12400 | 75.32630 | 12:39:46 | D | 10.90 |
| 185 | BATHINDA | RAMPURA | S-NPP | 30.13430 | 75.29780 | 14:19:21 | D | 4.10 |
| 186 | BATHINDA | RAMPURA | S-NPP | 30.14920 | 75.30920 | 14:19:21 | D | 12.40 |
| 187 | BATHINDA | RAMPURA | S-NPP | 30.14980 | 75.31950 | 14:19:21 | D | 7.00 |
| 188 | BATHINDA | RAMPURA | S-NPP | 30.15460 | 75.10150 | 14:19:21 | D | 11.00 |
| 189 | BATHINDA | RAMPURA | S-NPP | 30.15500 | 75.10650 | 14:19:21 | D | 24.20 |
| 190 | BATHINDA | RAMPURA | S-NPP | 30.15950 | 75.11980 | 12:39:46 | D | 6.50 |
| 191 | BATHINDA | RAMPURA | S-NPP | 30.16430 | 75.16080 | 14:19:21 | D | 5.40 |
| 192 | BATHINDA | RAMPURA | S-NPP | 30.17510 | 75.14000 | 14:19:21 | D | 16.60 |
| 193 | BATHINDA | RAMPURA | S-NPP | 30.17540 | 75.14500 | 14:19:21 | D | 15.70 |
| 194 | BATHINDA | RAMPURA | S-NPP | 30.17860 | 75.24090 | 12:39:46 | D | 2.20 |
| 195 | BATHINDA | RAMPURA | S-NPP | 30.19000 | 75.30940 | 12:39:46 | D | 6.00 |

| | | | | | | | | |
|-----|----------|---------------|-------|----------|----------|----------|---|-------|
| 196 | BATHINDA | RAMPURA | S-NPP | 30.19720 | 75.31250 | 12:39:46 | D | 10.90 |
| 197 | BATHINDA | RAMPURA | S-NPP | 30.19750 | 75.30570 | 14:19:21 | D | 5.30 |
| 198 | BATHINDA | RAMPURA | S-NPP | 30.20790 | 75.27940 | 14:19:21 | D | 3.80 |
| 199 | BATHINDA | RAMPURA | S-NPP | 30.20920 | 75.27760 | 14:19:21 | D | 4.30 |
| 200 | BATHINDA | RAMPURA | S-NPP | 30.22600 | 75.27810 | 14:19:21 | D | 3.60 |
| 201 | BATHINDA | RAMPURA | S-NPP | 30.22730 | 75.27620 | 14:19:21 | D | 5.00 |
| 202 | BATHINDA | RAMPURA | S-NPP | 30.23880 | 75.26510 | 14:19:21 | D | 7.30 |
| 203 | BATHINDA | RAMPURA | S-NPP | 30.24990 | 75.35180 | 14:19:21 | D | 8.50 |
| 204 | BATHINDA | RAMPURA | S-NPP | 30.25020 | 75.35700 | 14:19:21 | D | 12.70 |
| 205 | BATHINDA | RAMPURA | S-NPP | 30.25730 | 75.34710 | 12:39:46 | D | 3.90 |
| 206 | BATHINDA | RAMPURA | S-NPP | 30.25750 | 75.34350 | 12:39:46 | D | 3.80 |
| 207 | BATHINDA | RAMPURA | S-NPP | 30.27030 | 75.29500 | 12:39:46 | D | 4.50 |
| 208 | BATHINDA | RAMPURA | S-NPP | 30.27580 | 75.27770 | 14:19:21 | D | 3.00 |
| 209 | BATHINDA | RAMPURA | S-NPP | 30.27800 | 75.31360 | 14:19:21 | D | 6.30 |
| 210 | BATHINDA | RAMPURA | S-NPP | 30.29550 | 75.30200 | 14:19:21 | D | 7.50 |
| 211 | BATHINDA | RAMPURA | S-NPP | 30.30310 | 75.32720 | 14:19:21 | D | 3.90 |
| 212 | BATHINDA | SANGAT | AQUA | 30.04500 | 74.86900 | 13:59:16 | D | 6.30 |
| 213 | BATHINDA | SANGAT | AQUA | 30.04600 | 74.88000 | 13:59:16 | D | 13.00 |
| 214 | BATHINDA | SANGAT | AQUA | 30.08000 | 74.76900 | 13:59:16 | D | 5.20 |
| 215 | BATHINDA | SANGAT | AQUA | 30.11500 | 74.76800 | 13:59:16 | D | 7.10 |
| 216 | BATHINDA | SANGAT | AQUA | 30.12300 | 74.75500 | 13:59:16 | D | 6.70 |
| 217 | BATHINDA | SANGAT | S-NPP | 30.04260 | 74.71620 | 14:19:21 | D | 9.90 |
| 218 | BATHINDA | SANGAT | S-NPP | 30.09430 | 74.79900 | 14:19:21 | D | 4.50 |
| 219 | BATHINDA | SANGAT | S-NPP | 30.11460 | 74.65560 | 14:19:21 | D | 4.80 |
| 220 | BATHINDA | SANGAT | S-NPP | 30.12070 | 74.65980 | 14:19:21 | D | 11.00 |
| 221 | BATHINDA | SANGAT | S-NPP | 30.12100 | 74.66450 | 14:19:21 | D | 13.70 |
| 222 | BATHINDA | SANGAT | S-NPP | 30.14670 | 74.70000 | 14:19:21 | D | 5.20 |
| 223 | BATHINDA | TALWANDI SABO | AQUA | 29.96600 | 75.04100 | 13:59:16 | D | 6.60 |
| 224 | BATHINDA | TALWANDI SABO | AQUA | 29.97000 | 75.16000 | 13:59:16 | D | 13.40 |
| 225 | BATHINDA | TALWANDI SABO | AQUA | 29.97800 | 75.14700 | 13:59:16 | D | 6.60 |
| 226 | BATHINDA | TALWANDI SABO | AQUA | 30.03300 | 75.11400 | 13:59:16 | D | 16.10 |
| 227 | BATHINDA | TALWANDI SABO | AQUA | 30.03400 | 75.12600 | 13:59:16 | D | 10.50 |
| 228 | BATHINDA | TALWANDI SABO | AQUA | 30.03700 | 75.14900 | 13:59:16 | D | 11.40 |

| | | | | | | | | |
|-----|----------|---------------|-------|----------|----------|----------|---|-------|
| 229 | BATHINDA | TALWANDI SABO | AQUA | 30.05200 | 74.92600 | 13:59:16 | D | 9.30 |
| 230 | BATHINDA | TALWANDI SABO | AQUA | 30.06800 | 75.05400 | 13:59:16 | D | 5.70 |
| 231 | BATHINDA | TALWANDI SABO | S-NPP | 29.98460 | 75.06660 | 14:19:21 | D | 3.20 |
| 232 | BATHINDA | TALWANDI SABO | S-NPP | 30.00110 | 75.04560 | 14:19:21 | D | 2.70 |
| 233 | BATHINDA | TALWANDI SABO | S-NPP | 30.00380 | 74.99560 | 12:39:46 | D | 3.30 |
| 234 | BATHINDA | TALWANDI SABO | S-NPP | 30.00530 | 75.06130 | 14:19:21 | D | 4.50 |
| 235 | BATHINDA | TALWANDI SABO | S-NPP | 30.00800 | 75.05990 | 14:19:21 | D | 3.00 |
| 236 | FARIDKOT | FARIDKOT | AQUA | 30.62300 | 74.71000 | 13:59:16 | D | 10.20 |
| 237 | FARIDKOT | FARIDKOT | AQUA | 30.63000 | 74.68600 | 13:59:16 | D | 22.00 |
| 238 | FARIDKOT | FARIDKOT | AQUA | 30.63900 | 74.68400 | 13:59:16 | D | 22.30 |
| 239 | FARIDKOT | FARIDKOT | AQUA | 30.64300 | 74.66500 | 13:59:16 | D | 19.40 |
| 240 | FARIDKOT | FARIDKOT | AQUA | 30.64400 | 74.67600 | 13:59:16 | D | 23.00 |
| 241 | FARIDKOT | FARIDKOT | AQUA | 30.69200 | 74.90700 | 13:59:16 | D | 9.10 |
| 242 | FARIDKOT | FARIDKOT | AQUA | 30.70500 | 74.54900 | 13:59:16 | D | 7.20 |
| 243 | FARIDKOT | FARIDKOT | AQUA | 30.72000 | 74.90200 | 13:59:16 | D | 10.50 |
| 244 | FARIDKOT | FARIDKOT | AQUA | 30.72700 | 74.72200 | 13:59:16 | D | 10.70 |
| 245 | FARIDKOT | FARIDKOT | AQUA | 30.74300 | 74.73700 | 13:59:16 | D | 7.30 |
| 246 | FARIDKOT | FARIDKOT | AQUA | 30.76100 | 74.80500 | 13:59:16 | D | 7.00 |
| 247 | FARIDKOT | FARIDKOT | AQUA | 30.77100 | 74.73200 | 13:59:16 | D | 6.40 |
| 248 | FARIDKOT | FARIDKOT | AQUA | 30.77200 | 74.74400 | 13:59:16 | D | 5.30 |
| 249 | FARIDKOT | FARIDKOT | AQUA | 30.80800 | 74.64300 | 13:59:16 | D | 9.30 |
| 250 | FARIDKOT | FARIDKOT | S-NPP | 30.61050 | 74.69550 | 14:19:21 | D | 15.60 |
| 251 | FARIDKOT | FARIDKOT | S-NPP | 30.61180 | 74.69260 | 14:19:21 | D | 9.90 |
| 252 | FARIDKOT | FARIDKOT | S-NPP | 30.61210 | 74.69730 | 14:19:21 | D | 12.70 |
| 253 | FARIDKOT | FARIDKOT | S-NPP | 30.61720 | 74.70930 | 14:19:21 | D | 2.30 |
| 254 | FARIDKOT | FARIDKOT | S-NPP | 30.61980 | 74.65640 | 12:39:46 | D | 4.90 |
| 255 | FARIDKOT | FARIDKOT | S-NPP | 30.64760 | 74.73520 | 12:39:46 | D | 3.70 |
| 256 | FARIDKOT | FARIDKOT | S-NPP | 30.66790 | 74.91080 | 12:39:46 | D | 5.20 |
| 257 | FARIDKOT | FARIDKOT | S-NPP | 30.67600 | 74.80120 | 14:19:21 | D | 5.00 |
| 258 | FARIDKOT | FARIDKOT | S-NPP | 30.68620 | 74.86880 | 14:19:21 | D | 3.00 |
| 259 | FARIDKOT | FARIDKOT | S-NPP | 30.69920 | 74.88740 | 14:19:21 | D | 4.40 |
| 260 | FARIDKOT | FARIDKOT | S-NPP | 30.70390 | 74.90370 | 14:19:21 | D | 5.40 |
| 261 | FARIDKOT | FARIDKOT | S-NPP | 30.70800 | 74.48510 | 14:19:21 | D | 17.70 |

| | | | | | | | | |
|-----|----------|----------|-------|----------|----------|----------|---|-------|
| 262 | FARIDKOT | FARIDKOT | S-NPP | 30.70810 | 74.48160 | 14:19:21 | D | 13.70 |
| 263 | FARIDKOT | FARIDKOT | S-NPP | 30.70840 | 74.48630 | 14:19:21 | D | 15.20 |
| 264 | FARIDKOT | FARIDKOT | S-NPP | 30.71820 | 74.64560 | 14:19:21 | D | 2.90 |
| 265 | FARIDKOT | FARIDKOT | S-NPP | 30.72200 | 74.90720 | 14:19:21 | D | 3.00 |
| 266 | FARIDKOT | FARIDKOT | S-NPP | 30.72470 | 74.82200 | 14:19:21 | D | 3.20 |
| 267 | FARIDKOT | FARIDKOT | S-NPP | 30.73160 | 74.76950 | 14:19:21 | D | 5.20 |
| 268 | FARIDKOT | FARIDKOT | S-NPP | 30.75720 | 74.80160 | 14:19:21 | D | 19.10 |
| 269 | FARIDKOT | FARIDKOT | S-NPP | 30.75750 | 74.80640 | 14:19:21 | D | 20.60 |
| 270 | FARIDKOT | FARIDKOT | S-NPP | 30.80850 | 74.60570 | 14:19:21 | D | 4.20 |
| 271 | FARIDKOT | FARIDKOT | S-NPP | 30.81590 | 74.61430 | 14:19:21 | D | 3.50 |
| 272 | FARIDKOT | JAITON | AQUA | 30.38900 | 75.03000 | 13:59:16 | D | 12.20 |
| 273 | FARIDKOT | JAITON | AQUA | 30.39100 | 74.85700 | 13:59:16 | D | 4.80 |
| 274 | FARIDKOT | JAITON | AQUA | 30.39200 | 74.86800 | 13:59:16 | D | 5.80 |
| 275 | FARIDKOT | JAITON | AQUA | 30.40100 | 74.96800 | 13:59:16 | D | 6.30 |
| 276 | FARIDKOT | JAITON | AQUA | 30.42700 | 74.99400 | 13:59:16 | D | 9.90 |
| 277 | FARIDKOT | JAITON | AQUA | 30.42800 | 75.00600 | 13:59:16 | D | 24.60 |
| 278 | FARIDKOT | JAITON | AQUA | 30.43100 | 74.79100 | 13:59:16 | D | 35.50 |
| 279 | FARIDKOT | JAITON | AQUA | 30.43300 | 74.88500 | 13:59:16 | D | 5.40 |
| 280 | FARIDKOT | JAITON | AQUA | 30.43400 | 74.89700 | 13:59:16 | D | 5.50 |
| 281 | FARIDKOT | JAITON | AQUA | 30.43800 | 74.84900 | 13:59:16 | D | 10.40 |
| 282 | FARIDKOT | JAITON | AQUA | 30.43900 | 74.77700 | 13:59:16 | D | 11.00 |
| 283 | FARIDKOT | JAITON | AQUA | 30.43900 | 74.86000 | 13:59:16 | D | 41.30 |
| 284 | FARIDKOT | JAITON | AQUA | 30.44000 | 74.78900 | 13:59:16 | D | 10.30 |
| 285 | FARIDKOT | JAITON | AQUA | 30.45300 | 74.89400 | 13:59:16 | D | 7.70 |
| 286 | FARIDKOT | JAITON | AQUA | 30.46100 | 75.03600 | 13:59:16 | D | 12.50 |
| 287 | FARIDKOT | JAITON | AQUA | 30.46300 | 74.97600 | 13:59:16 | D | 22.40 |
| 288 | FARIDKOT | JAITON | AQUA | 30.46700 | 74.77300 | 13:59:16 | D | 5.50 |
| 289 | FARIDKOT | JAITON | AQUA | 30.46800 | 74.78400 | 13:59:16 | D | 10.70 |
| 290 | FARIDKOT | JAITON | AQUA | 30.48000 | 74.87700 | 13:59:16 | D | 12.50 |
| 291 | FARIDKOT | JAITON | AQUA | 30.48500 | 74.87000 | 13:59:16 | D | 6.20 |
| 292 | FARIDKOT | JAITON | AQUA | 30.48600 | 74.88200 | 13:59:16 | D | 22.90 |
| 293 | FARIDKOT | JAITON | AQUA | 30.48800 | 74.82200 | 13:59:16 | D | 12.00 |
| 294 | FARIDKOT | JAITON | AQUA | 30.51600 | 74.88800 | 13:59:16 | D | 6.30 |

| | | | | | | | | |
|-----|----------|--------|-------|----------|----------|----------|---|-------|
| 295 | FARIDKOT | JAITON | AQUA | 30.51700 | 74.90000 | 13:59:16 | D | 11.80 |
| 296 | FARIDKOT | JAITON | AQUA | 30.51700 | 74.97200 | 13:59:16 | D | 7.80 |
| 297 | FARIDKOT | JAITON | AQUA | 30.52600 | 74.97100 | 13:59:16 | D | 15.80 |
| 298 | FARIDKOT | JAITON | AQUA | 30.52800 | 74.98300 | 13:59:16 | D | 6.10 |
| 299 | FARIDKOT | JAITON | S-NPP | 30.38070 | 74.89650 | 14:19:21 | D | 5.20 |
| 300 | FARIDKOT | JAITON | S-NPP | 30.38170 | 74.91110 | 14:19:21 | D | 3.30 |
| 301 | FARIDKOT | JAITON | S-NPP | 30.39390 | 75.00860 | 14:19:21 | D | 7.60 |
| 302 | FARIDKOT | JAITON | S-NPP | 30.39580 | 74.86210 | 12:39:46 | D | 3.60 |
| 303 | FARIDKOT | JAITON | S-NPP | 30.39620 | 74.86120 | 14:19:21 | D | 3.70 |
| 304 | FARIDKOT | JAITON | S-NPP | 30.39970 | 74.86150 | 14:19:21 | D | 7.70 |
| 305 | FARIDKOT | JAITON | S-NPP | 30.40010 | 74.96930 | 14:19:21 | D | 3.60 |
| 306 | FARIDKOT | JAITON | S-NPP | 30.40180 | 74.95840 | 12:39:46 | D | 12.00 |
| 307 | FARIDKOT | JAITON | S-NPP | 30.40320 | 74.96830 | 14:19:21 | D | 3.30 |
| 308 | FARIDKOT | JAITON | S-NPP | 30.40460 | 74.96900 | 12:39:46 | D | 12.10 |
| 309 | FARIDKOT | JAITON | S-NPP | 30.40500 | 74.85140 | 14:19:21 | D | 7.40 |
| 310 | FARIDKOT | JAITON | S-NPP | 30.40670 | 75.02250 | 14:19:21 | D | 5.70 |
| 311 | FARIDKOT | JAITON | S-NPP | 30.40740 | 74.85070 | 14:19:21 | D | 10.50 |
| 312 | FARIDKOT | JAITON | S-NPP | 30.40890 | 75.01810 | 14:19:21 | D | 3.00 |
| 313 | FARIDKOT | JAITON | S-NPP | 30.41090 | 74.85100 | 14:19:21 | D | 5.80 |
| 314 | FARIDKOT | JAITON | S-NPP | 30.41890 | 75.02660 | 14:19:21 | D | 4.80 |
| 315 | FARIDKOT | JAITON | S-NPP | 30.42110 | 75.02210 | 14:19:21 | D | 5.30 |
| 316 | FARIDKOT | JAITON | S-NPP | 30.42360 | 75.00640 | 14:19:21 | D | 3.80 |
| 317 | FARIDKOT | JAITON | S-NPP | 30.42420 | 74.77750 | 14:19:21 | D | 7.10 |
| 318 | FARIDKOT | JAITON | S-NPP | 30.42450 | 74.78220 | 14:19:21 | D | 7.10 |
| 319 | FARIDKOT | JAITON | S-NPP | 30.42530 | 74.94210 | 14:19:21 | D | 9.90 |
| 320 | FARIDKOT | JAITON | S-NPP | 30.42620 | 75.00680 | 14:19:21 | D | 6.00 |
| 321 | FARIDKOT | JAITON | S-NPP | 30.42830 | 74.94240 | 14:19:21 | D | 8.10 |
| 322 | FARIDKOT | JAITON | S-NPP | 30.43170 | 75.02250 | 12:39:46 | D | 4.10 |
| 323 | FARIDKOT | JAITON | S-NPP | 30.43720 | 74.89270 | 14:19:21 | D | 4.20 |
| 324 | FARIDKOT | JAITON | S-NPP | 30.44000 | 74.74740 | 14:19:21 | D | 3.40 |
| 325 | FARIDKOT | JAITON | S-NPP | 30.46590 | 74.78380 | 14:19:21 | D | 7.40 |
| 326 | FARIDKOT | JAITON | S-NPP | 30.46690 | 74.98880 | 14:19:21 | D | 9.10 |
| 327 | FARIDKOT | JAITON | S-NPP | 30.46970 | 75.03330 | 14:19:21 | D | 4.60 |

| | | | | | | | | |
|-----|----------|------------|-------|----------|----------|----------|---|-------|
| 328 | FARIDKOT | JAITON | S-NPP | 30.47140 | 74.77850 | 14:19:21 | D | 6.10 |
| 329 | FARIDKOT | JAITON | S-NPP | 30.48740 | 74.96310 | 12:39:46 | D | 6.30 |
| 330 | FARIDKOT | JAITON | S-NPP | 30.48830 | 74.96530 | 12:39:46 | D | 6.70 |
| 331 | FARIDKOT | JAITON | S-NPP | 30.52020 | 74.82950 | 14:19:21 | D | 11.10 |
| 332 | FARIDKOT | JAITON | S-NPP | 30.53790 | 74.92590 | 14:19:21 | D | 3.40 |
| 333 | FARIDKOT | KOT KAPURA | AQUA | 30.50300 | 74.78400 | 13:59:16 | D | 6.80 |
| 334 | FARIDKOT | KOT KAPURA | AQUA | 30.51100 | 74.77000 | 13:59:16 | D | 5.40 |
| 335 | FARIDKOT | KOT KAPURA | AQUA | 30.51200 | 74.78200 | 13:59:16 | D | 21.10 |
| 336 | FARIDKOT | KOT KAPURA | AQUA | 30.54400 | 74.72900 | 13:59:16 | D | 12.80 |
| 337 | FARIDKOT | KOT KAPURA | AQUA | 30.55500 | 74.89400 | 13:59:16 | D | 7.80 |
| 338 | FARIDKOT | KOT KAPURA | AQUA | 30.56900 | 74.92700 | 13:59:16 | D | 5.10 |
| 339 | FARIDKOT | KOT KAPURA | AQUA | 30.58800 | 74.74000 | 13:59:16 | D | 8.00 |
| 340 | FARIDKOT | KOT KAPURA | AQUA | 30.59600 | 74.72700 | 13:59:16 | D | 17.10 |
| 341 | FARIDKOT | KOT KAPURA | AQUA | 30.60000 | 74.83300 | 13:59:16 | D | 5.60 |
| 342 | FARIDKOT | KOT KAPURA | AQUA | 30.60200 | 74.92800 | 13:59:16 | D | 11.10 |
| 343 | FARIDKOT | KOT KAPURA | AQUA | 30.60400 | 74.94000 | 13:59:16 | D | 17.70 |
| 344 | FARIDKOT | KOT KAPURA | AQUA | 30.65000 | 74.84800 | 13:59:16 | D | 46.70 |
| 345 | FARIDKOT | KOT KAPURA | AQUA | 30.65200 | 74.86000 | 13:59:16 | D | 9.80 |
| 346 | FARIDKOT | KOT KAPURA | AQUA | 30.65800 | 74.90700 | 13:59:16 | D | 10.10 |
| 347 | FARIDKOT | KOT KAPURA | AQUA | 30.66700 | 74.86300 | 13:59:16 | D | 6.10 |
| 348 | FARIDKOT | KOT KAPURA | AQUA | 30.67200 | 74.94100 | 13:59:16 | D | 14.40 |
| 349 | FARIDKOT | KOT KAPURA | AQUA | 30.67600 | 74.93300 | 13:59:16 | D | 8.20 |
| 350 | FARIDKOT | KOT KAPURA | AQUA | 30.67700 | 74.94500 | 13:59:16 | D | 8.00 |
| 351 | FARIDKOT | KOT KAPURA | S-NPP | 30.49770 | 74.74930 | 14:19:21 | D | 3.10 |
| 352 | FARIDKOT | KOT KAPURA | S-NPP | 30.49890 | 74.74770 | 14:19:21 | D | 2.00 |
| 353 | FARIDKOT | KOT KAPURA | S-NPP | 30.51350 | 74.71930 | 14:19:21 | D | 1.90 |
| 354 | FARIDKOT | KOT KAPURA | S-NPP | 30.51990 | 74.82470 | 14:19:21 | D | 7.10 |
| 355 | FARIDKOT | KOT KAPURA | S-NPP | 30.52190 | 74.82790 | 14:19:21 | D | 13.80 |
| 356 | FARIDKOT | KOT KAPURA | S-NPP | 30.52580 | 74.72780 | 14:19:21 | D | 2.10 |
| 357 | FARIDKOT | KOT KAPURA | S-NPP | 30.53400 | 74.76560 | 14:19:21 | D | 18.90 |
| 358 | FARIDKOT | KOT KAPURA | S-NPP | 30.54680 | 74.87620 | 14:19:21 | D | 2.40 |
| 359 | FARIDKOT | KOT KAPURA | S-NPP | 30.55500 | 74.85240 | 12:39:46 | D | 3.30 |
| 360 | FARIDKOT | KOT KAPURA | S-NPP | 30.57260 | 74.74700 | 12:39:46 | D | 2.80 |

| | | | | | | | | |
|-----|-----------------|------------|-------|----------|----------|----------|---|-------|
| 361 | FARIDKOT | KOT KAPURA | S-NPP | 30.57350 | 74.83030 | 14:19:21 | D | 5.80 |
| 362 | FARIDKOT | KOT KAPURA | S-NPP | 30.57850 | 74.72370 | 14:19:21 | D | 4.60 |
| 363 | FARIDKOT | KOT KAPURA | S-NPP | 30.58560 | 74.89370 | 12:39:46 | D | 5.80 |
| 364 | FARIDKOT | KOT KAPURA | S-NPP | 30.58700 | 74.89890 | 12:39:46 | D | 6.70 |
| 365 | FARIDKOT | KOT KAPURA | S-NPP | 30.59120 | 74.92190 | 14:19:21 | D | 8.60 |
| 366 | FARIDKOT | KOT KAPURA | S-NPP | 30.59150 | 74.92680 | 14:19:21 | D | 8.60 |
| 367 | FARIDKOT | KOT KAPURA | S-NPP | 30.60760 | 74.90320 | 12:39:46 | D | 6.30 |
| 368 | FARIDKOT | KOT KAPURA | S-NPP | 30.61350 | 74.90110 | 12:39:46 | D | 6.30 |
| 369 | FARIDKOT | KOT KAPURA | S-NPP | 30.64210 | 74.92620 | 14:19:21 | D | 8.40 |
| 370 | FARIDKOT | KOT KAPURA | S-NPP | 30.64360 | 74.95080 | 14:19:21 | D | 4.70 |
| 371 | FARIDKOT | KOT KAPURA | S-NPP | 30.64920 | 74.88870 | 12:39:46 | D | 6.60 |
| 372 | FARIDKOT | KOT KAPURA | S-NPP | 30.65370 | 74.92040 | 14:19:21 | D | 3.60 |
| 373 | FARIDKOT | KOT KAPURA | S-NPP | 30.65580 | 74.95490 | 14:19:21 | D | 4.90 |
| 374 | FARIDKOT | KOT KAPURA | S-NPP | 30.66780 | 74.90750 | 12:39:46 | D | 6.20 |
| 375 | FATEHGARH SAHIB | KHAMANON | S-NPP | 30.73080 | 76.31830 | 14:19:21 | D | 16.30 |
| 376 | FATEHGARH SAHIB | KHAMANON | S-NPP | 30.79130 | 76.34960 | 12:39:46 | D | 8.50 |
| 377 | FATEHGARH SAHIB | KHERA | S-NPP | 30.59460 | 76.51370 | 12:39:46 | D | 5.50 |
| 378 | FATEHGARH SAHIB | SIRHIND | AQUA | 30.55300 | 76.39700 | 13:59:16 | D | 11.20 |
| 379 | FAZILKA | ABOHAR | AQUA | 30.14200 | 74.26600 | 13:59:16 | D | 5.00 |
| 380 | FAZILKA | ABOHAR | AQUA | 30.19100 | 74.28000 | 13:59:16 | D | 8.70 |
| 381 | FAZILKA | ABOHAR | AQUA | 30.19400 | 74.23400 | 13:59:16 | D | 23.60 |
| 382 | FAZILKA | ABOHAR | AQUA | 30.20900 | 74.27700 | 13:59:16 | D | 5.60 |
| 383 | FAZILKA | ABOHAR | S-NPP | 30.04470 | 74.11720 | 14:19:21 | D | 2.50 |
| 384 | FAZILKA | ABOHAR | S-NPP | 30.09980 | 74.17760 | 14:19:21 | D | 3.20 |
| 385 | FAZILKA | ABOHAR | S-NPP | 30.11360 | 74.39170 | 12:39:46 | D | 3.30 |
| 386 | FAZILKA | ABOHAR | S-NPP | 30.11820 | 74.36220 | 14:19:21 | D | 5.30 |
| 387 | FAZILKA | ABOHAR | S-NPP | 30.13300 | 74.24520 | 14:19:21 | D | 6.90 |
| 388 | FAZILKA | ABOHAR | S-NPP | 30.14590 | 74.26620 | 14:19:21 | D | 5.40 |
| 389 | FAZILKA | ABOHAR | S-NPP | 30.14680 | 74.35980 | 14:19:21 | D | 10.80 |
| 390 | FAZILKA | ABOHAR | S-NPP | 30.14790 | 74.26800 | 14:19:21 | D | 8.30 |
| 391 | FAZILKA | ABOHAR | S-NPP | 30.14790 | 74.35730 | 14:19:21 | D | 10.40 |
| 392 | FAZILKA | ABOHAR | S-NPP | 30.16170 | 74.32720 | 14:19:21 | D | 4.50 |
| 393 | FAZILKA | ABOHAR | S-NPP | 30.16330 | 74.32900 | 14:19:21 | D | 8.90 |

| | | | | | | | | |
|-----|---------|--------------------------|-------|----------|----------|----------|---|-------|
| 394 | FAZILKA | ABOHAR | S-NPP | 30.18950 | 74.20690 | 14:19:21 | D | 3.10 |
| 395 | FAZILKA | ABOHAR | S-NPP | 30.19460 | 74.28170 | 14:19:21 | D | 4.20 |
| 396 | FAZILKA | ABOHAR | S-NPP | 30.21380 | 74.31130 | 14:19:21 | D | 4.10 |
| 397 | FAZILKA | ARNIWALA SHEIKH SUBANPUR | AQUA | 30.31700 | 74.26800 | 13:59:16 | D | 8.20 |
| 398 | FAZILKA | ARNIWALA SHEIKH SUBANPUR | AQUA | 30.32200 | 74.23300 | 13:59:16 | D | 35.10 |
| 399 | FAZILKA | ARNIWALA SHEIKH SUBANPUR | AQUA | 30.32600 | 74.26700 | 13:59:16 | D | 56.90 |
| 400 | FAZILKA | ARNIWALA SHEIKH SUBANPUR | AQUA | 30.32700 | 74.27800 | 13:59:16 | D | 55.70 |
| 401 | FAZILKA | ARNIWALA SHEIKH SUBANPUR | AQUA | 30.40800 | 74.18900 | 13:59:16 | D | 8.10 |
| 402 | FAZILKA | ARNIWALA SHEIKH SUBANPUR | AQUA | 30.42900 | 74.12900 | 13:59:16 | D | 51.90 |
| 403 | FAZILKA | ARNIWALA SHEIKH SUBANPUR | AQUA | 30.43000 | 74.14000 | 13:59:16 | D | 14.00 |
| 404 | FAZILKA | ARNIWALA SHEIKH SUBANPUR | S-NPP | 30.27660 | 74.28000 | 14:19:21 | D | 3.80 |
| 405 | FAZILKA | ARNIWALA SHEIKH SUBANPUR | S-NPP | 30.30330 | 74.25100 | 14:19:21 | D | 14.00 |
| 406 | FAZILKA | ARNIWALA SHEIKH SUBANPUR | S-NPP | 30.31280 | 74.22350 | 14:19:21 | D | 3.50 |
| 407 | FAZILKA | ARNIWALA SHEIKH SUBANPUR | S-NPP | 30.32180 | 74.27170 | 14:19:21 | D | 2.70 |
| 408 | FAZILKA | ARNIWALA SHEIKH SUBANPUR | S-NPP | 30.32780 | 74.27560 | 14:19:21 | D | 10.00 |
| 409 | FAZILKA | ARNIWALA SHEIKH SUBANPUR | S-NPP | 30.35340 | 74.31380 | 14:19:21 | D | 3.80 |
| 410 | FAZILKA | ARNIWALA SHEIKH SUBANPUR | S-NPP | 30.35370 | 74.31830 | 14:19:21 | D | 5.60 |
| 411 | FAZILKA | ARNIWALA SHEIKH SUBANPUR | S-NPP | 30.40150 | 74.15850 | 14:19:21 | D | 5.40 |
| 412 | FAZILKA | ARNIWALA SHEIKH SUBANPUR | S-NPP | 30.40830 | 74.17550 | 14:19:21 | D | 2.70 |
| 413 | FAZILKA | ARNIWALA SHEIKH SUBANPUR | S-NPP | 30.41760 | 74.14400 | 14:19:21 | D | 1.70 |
| 414 | FAZILKA | ARNIWALA SHEIKH SUBANPUR | S-NPP | 30.42000 | 74.17900 | 14:19:21 | D | 4.40 |
| 415 | FAZILKA | ARNIWALA SHEIKH SUBANPUR | S-NPP | 30.43140 | 74.14690 | 12:39:46 | D | 5.10 |
| 416 | FAZILKA | ARNIWALA SHEIKH SUBANPUR | S-NPP | 30.43310 | 74.20450 | 14:19:21 | D | 3.60 |
| 417 | FAZILKA | ARNIWALA SHEIKH SUBANPUR | S-NPP | 30.43360 | 74.12940 | 14:19:21 | D | 8.50 |
| 418 | FAZILKA | ARNIWALA SHEIKH SUBANPUR | S-NPP | 30.43400 | 74.21770 | 14:19:21 | D | 4.60 |
| 419 | FAZILKA | ARNIWALA SHEIKH SUBANPUR | S-NPP | 30.43870 | 74.12020 | 14:19:21 | D | 4.10 |
| 420 | FAZILKA | ARNIWALA SHEIKH SUBANPUR | S-NPP | 30.45550 | 74.16360 | 14:19:21 | D | 2.10 |
| 421 | FAZILKA | ARNIWALA SHEIKH SUBANPUR | S-NPP | 30.46150 | 74.16750 | 14:19:21 | D | 3.30 |
| 422 | FAZILKA | FAZILKA | AQUA | 30.37600 | 73.93900 | 13:59:16 | D | 6.90 |
| 423 | FAZILKA | FAZILKA | AQUA | 30.41400 | 74.08700 | 13:59:16 | D | 25.40 |
| 424 | FAZILKA | FAZILKA | AQUA | 30.41900 | 74.05300 | 13:59:16 | D | 35.40 |
| 425 | FAZILKA | FAZILKA | AQUA | 30.47600 | 73.93700 | 13:59:16 | D | 52.40 |
| 426 | FAZILKA | FAZILKA | AQUA | 30.48200 | 73.98000 | 13:59:16 | D | 5.10 |

| | | | | | | | | |
|-----|---------|---------|-------|----------|----------|----------|---|-------|
| 427 | FAZILKA | FAZILKA | AQUA | 30.49100 | 73.97900 | 13:59:16 | D | 44.70 |
| 428 | FAZILKA | FAZILKA | AQUA | 30.49500 | 74.01100 | 13:59:16 | D | 11.20 |
| 429 | FAZILKA | FAZILKA | AQUA | 30.51000 | 74.05300 | 13:59:16 | D | 13.30 |
| 430 | FAZILKA | FAZILKA | S-NPP | 30.36610 | 73.97040 | 14:19:21 | D | 7.20 |
| 431 | FAZILKA | FAZILKA | S-NPP | 30.37540 | 74.10810 | 14:19:21 | D | 3.40 |
| 432 | FAZILKA | FAZILKA | S-NPP | 30.37850 | 73.98650 | 14:19:21 | D | 7.20 |
| 433 | FAZILKA | FAZILKA | S-NPP | 30.38820 | 73.96420 | 14:19:21 | D | 3.00 |
| 434 | FAZILKA | FAZILKA | S-NPP | 30.39730 | 73.93350 | 14:19:21 | D | 12.90 |
| 435 | FAZILKA | FAZILKA | S-NPP | 30.39760 | 73.93770 | 14:19:21 | D | 34.30 |
| 436 | FAZILKA | FAZILKA | S-NPP | 30.39970 | 74.13230 | 14:19:21 | D | 3.60 |
| 437 | FAZILKA | FAZILKA | S-NPP | 30.40470 | 73.95850 | 14:19:21 | D | 7.30 |
| 438 | FAZILKA | FAZILKA | S-NPP | 30.40540 | 74.13180 | 14:19:21 | D | 3.60 |
| 439 | FAZILKA | FAZILKA | S-NPP | 30.41010 | 74.11830 | 14:19:21 | D | 6.70 |
| 440 | FAZILKA | FAZILKA | S-NPP | 30.42510 | 74.00830 | 14:19:21 | D | 10.30 |
| 441 | FAZILKA | FAZILKA | S-NPP | 30.42540 | 74.01270 | 14:19:21 | D | 9.50 |
| 442 | FAZILKA | FAZILKA | S-NPP | 30.43100 | 74.01220 | 14:19:21 | D | 9.50 |
| 443 | FAZILKA | FAZILKA | S-NPP | 30.43180 | 74.10330 | 14:19:21 | D | 6.50 |
| 444 | FAZILKA | FAZILKA | S-NPP | 30.43730 | 74.02030 | 14:19:21 | D | 6.80 |
| 445 | FAZILKA | FAZILKA | S-NPP | 30.44090 | 74.07200 | 14:19:21 | D | 39.90 |
| 446 | FAZILKA | FAZILKA | S-NPP | 30.44370 | 74.06810 | 14:19:21 | D | 25.10 |
| 447 | FAZILKA | FAZILKA | S-NPP | 30.44400 | 74.07240 | 14:19:21 | D | 11.00 |
| 448 | FAZILKA | FAZILKA | S-NPP | 30.44430 | 74.07680 | 14:19:21 | D | 11.00 |
| 449 | FAZILKA | FAZILKA | S-NPP | 30.44690 | 74.07590 | 14:19:21 | D | 39.90 |
| 450 | FAZILKA | FAZILKA | S-NPP | 30.44960 | 73.98530 | 14:19:21 | D | 5.00 |
| 451 | FAZILKA | FAZILKA | S-NPP | 30.44990 | 74.07630 | 14:19:21 | D | 11.00 |
| 452 | FAZILKA | FAZILKA | S-NPP | 30.45160 | 73.98460 | 14:19:21 | D | 5.50 |
| 453 | FAZILKA | FAZILKA | S-NPP | 30.45690 | 74.01060 | 14:19:21 | D | 4.60 |
| 454 | FAZILKA | FAZILKA | S-NPP | 30.45810 | 74.15380 | 14:19:21 | D | 2.70 |
| 455 | FAZILKA | FAZILKA | S-NPP | 30.46680 | 74.07480 | 14:19:21 | D | 6.40 |
| 456 | FAZILKA | FAZILKA | S-NPP | 30.46940 | 74.07400 | 14:19:21 | D | 4.40 |
| 457 | FAZILKA | FAZILKA | S-NPP | 30.46940 | 74.11400 | 14:19:21 | D | 7.70 |
| 458 | FAZILKA | FAZILKA | S-NPP | 30.47220 | 74.11310 | 14:19:21 | D | 5.90 |
| 459 | FAZILKA | FAZILKA | S-NPP | 30.47320 | 74.12610 | 14:19:21 | D | 5.50 |

| | | | | | | | | |
|-----|---------|-----------|-------|----------|----------|----------|---|-------|
| 460 | FAZILKA | FAZILKA | S-NPP | 30.47470 | 73.94020 | 14:19:21 | D | 6.30 |
| 461 | FAZILKA | FAZILKA | S-NPP | 30.48030 | 73.93970 | 14:19:21 | D | 7.40 |
| 462 | FAZILKA | FAZILKA | S-NPP | 30.48940 | 73.99040 | 14:19:21 | D | 6.20 |
| 463 | FAZILKA | FAZILKA | S-NPP | 30.50060 | 74.07200 | 14:19:21 | D | 2.40 |
| 464 | FAZILKA | FAZILKA | S-NPP | 30.51990 | 74.02240 | 14:19:21 | D | 4.10 |
| 465 | FAZILKA | JALALABAD | AQUA | 30.43900 | 74.20600 | 13:59:16 | D | 16.40 |
| 466 | FAZILKA | JALALABAD | AQUA | 30.44300 | 74.23900 | 13:59:16 | D | 13.80 |
| 467 | FAZILKA | JALALABAD | AQUA | 30.46000 | 74.29300 | 13:59:16 | D | 7.40 |
| 468 | FAZILKA | JALALABAD | AQUA | 30.46100 | 74.30400 | 13:59:16 | D | 9.60 |
| 469 | FAZILKA | JALALABAD | AQUA | 30.46500 | 74.33800 | 13:59:16 | D | 7.90 |
| 470 | FAZILKA | JALALABAD | AQUA | 30.48200 | 74.17600 | 13:59:16 | D | 12.00 |
| 471 | FAZILKA | JALALABAD | AQUA | 30.48900 | 74.18000 | 13:59:16 | D | 9.20 |
| 472 | FAZILKA | JALALABAD | AQUA | 30.49600 | 74.08900 | 13:59:16 | D | 12.10 |
| 473 | FAZILKA | JALALABAD | AQUA | 30.49800 | 74.29800 | 13:59:16 | D | 8.20 |
| 474 | FAZILKA | JALALABAD | AQUA | 30.50300 | 74.29100 | 13:59:16 | D | 11.60 |
| 475 | FAZILKA | JALALABAD | AQUA | 30.51000 | 74.19900 | 13:59:16 | D | 17.80 |
| 476 | FAZILKA | JALALABAD | AQUA | 30.51200 | 74.21000 | 13:59:16 | D | 9.90 |
| 477 | FAZILKA | JALALABAD | AQUA | 30.51500 | 74.23200 | 13:59:16 | D | 35.00 |
| 478 | FAZILKA | JALALABAD | AQUA | 30.51600 | 74.24400 | 13:59:16 | D | 14.50 |
| 479 | FAZILKA | JALALABAD | AQUA | 30.52200 | 74.07400 | 13:59:16 | D | 27.90 |
| 480 | FAZILKA | JALALABAD | AQUA | 30.53200 | 74.15000 | 13:59:16 | D | 9.60 |
| 481 | FAZILKA | JALALABAD | AQUA | 30.54500 | 74.10300 | 13:59:16 | D | 14.10 |
| 482 | FAZILKA | JALALABAD | AQUA | 30.54600 | 74.11400 | 13:59:16 | D | 7.10 |
| 483 | FAZILKA | JALALABAD | AQUA | 30.55000 | 74.36300 | 13:59:16 | D | 36.20 |
| 484 | FAZILKA | JALALABAD | AQUA | 30.56700 | 74.20100 | 13:59:16 | D | 17.90 |
| 485 | FAZILKA | JALALABAD | AQUA | 30.57800 | 74.21000 | 13:59:16 | D | 85.60 |
| 486 | FAZILKA | JALALABAD | AQUA | 30.58300 | 74.25400 | 13:59:16 | D | 36.10 |
| 487 | FAZILKA | JALALABAD | AQUA | 30.61300 | 74.13000 | 13:59:16 | D | 19.30 |
| 488 | FAZILKA | JALALABAD | AQUA | 30.62400 | 74.21800 | 13:59:16 | D | 94.60 |
| 489 | FAZILKA | JALALABAD | AQUA | 30.62500 | 74.22900 | 13:59:16 | D | 63.00 |
| 490 | FAZILKA | JALALABAD | AQUA | 30.62900 | 74.18300 | 13:59:16 | D | 27.10 |
| 491 | FAZILKA | JALALABAD | S-NPP | 30.43080 | 74.25350 | 14:19:21 | D | 4.70 |
| 492 | FAZILKA | JALALABAD | S-NPP | 30.44330 | 74.18590 | 14:19:21 | D | 3.40 |

| | | | | | | | | |
|-----|---------|-----------|-------|----------|----------|----------|---|-------|
| 493 | FAZILKA | JALALABAD | S-NPP | 30.44730 | 74.24330 | 14:19:21 | D | 3.70 |
| 494 | FAZILKA | JALALABAD | S-NPP | 30.45690 | 74.30070 | 14:19:21 | D | 5.40 |
| 495 | FAZILKA | JALALABAD | S-NPP | 30.45800 | 74.23350 | 14:19:21 | D | 2.30 |
| 496 | FAZILKA | JALALABAD | S-NPP | 30.45830 | 74.29710 | 14:19:21 | D | 10.20 |
| 497 | FAZILKA | JALALABAD | S-NPP | 30.46200 | 74.29130 | 14:19:21 | D | 11.20 |
| 498 | FAZILKA | JALALABAD | S-NPP | 30.46860 | 74.27830 | 14:19:21 | D | 7.70 |
| 499 | FAZILKA | JALALABAD | S-NPP | 30.47250 | 74.27700 | 14:19:21 | D | 6.80 |
| 500 | FAZILKA | JALALABAD | S-NPP | 30.47440 | 74.22330 | 14:19:21 | D | 8.90 |
| 501 | FAZILKA | JALALABAD | S-NPP | 30.47620 | 74.21950 | 14:19:21 | D | 4.20 |
| 502 | FAZILKA | JALALABAD | S-NPP | 30.47650 | 74.22390 | 14:19:21 | D | 4.20 |
| 503 | FAZILKA | JALALABAD | S-NPP | 30.48070 | 74.31230 | 14:19:21 | D | 3.80 |
| 504 | FAZILKA | JALALABAD | S-NPP | 30.48110 | 74.31680 | 14:19:21 | D | 5.10 |
| 505 | FAZILKA | JALALABAD | S-NPP | 30.48230 | 74.31310 | 14:19:21 | D | 4.20 |
| 506 | FAZILKA | JALALABAD | S-NPP | 30.49560 | 74.08110 | 14:19:21 | D | 4.90 |
| 507 | FAZILKA | JALALABAD | S-NPP | 30.50780 | 74.24390 | 12:39:46 | D | 5.10 |
| 508 | FAZILKA | JALALABAD | S-NPP | 30.51360 | 74.26550 | 14:19:21 | D | 5.00 |
| 509 | FAZILKA | JALALABAD | S-NPP | 30.51450 | 74.19410 | 14:19:21 | D | 6.40 |
| 510 | FAZILKA | JALALABAD | S-NPP | 30.51720 | 74.23390 | 14:19:21 | D | 2.20 |
| 511 | FAZILKA | JALALABAD | S-NPP | 30.51780 | 74.32830 | 14:19:21 | D | 16.00 |
| 512 | FAZILKA | JALALABAD | S-NPP | 30.51800 | 74.33280 | 14:19:21 | D | 15.80 |
| 513 | FAZILKA | JALALABAD | S-NPP | 30.51930 | 74.09660 | 14:19:21 | D | 3.20 |
| 514 | FAZILKA | JALALABAD | S-NPP | 30.51960 | 74.10100 | 14:19:21 | D | 5.00 |
| 515 | FAZILKA | JALALABAD | S-NPP | 30.52290 | 74.31880 | 14:19:21 | D | 3.20 |
| 516 | FAZILKA | JALALABAD | S-NPP | 30.53030 | 74.09130 | 14:19:21 | D | 3.90 |
| 517 | FAZILKA | JALALABAD | S-NPP | 30.53090 | 74.10000 | 14:19:21 | D | 1.60 |
| 518 | FAZILKA | JALALABAD | S-NPP | 30.53360 | 74.16510 | 12:39:46 | D | 2.50 |
| 519 | FAZILKA | JALALABAD | S-NPP | 30.54550 | 74.31250 | 14:19:21 | D | 5.10 |
| 520 | FAZILKA | JALALABAD | S-NPP | 30.54610 | 74.32150 | 14:19:21 | D | 5.00 |
| 521 | FAZILKA | JALALABAD | S-NPP | 30.54650 | 74.33650 | 12:39:46 | D | 4.90 |
| 522 | FAZILKA | JALALABAD | S-NPP | 30.54660 | 74.24490 | 14:19:21 | D | 4.70 |
| 523 | FAZILKA | JALALABAD | S-NPP | 30.54900 | 74.14690 | 12:39:46 | D | 7.10 |
| 524 | FAZILKA | JALALABAD | S-NPP | 30.55170 | 74.12220 | 14:19:21 | D | 3.10 |
| 525 | FAZILKA | JALALABAD | S-NPP | 30.55360 | 74.15290 | 14:19:21 | D | 2.60 |

| | | | | | | | | |
|-----|---------|---------------|-------|----------|----------|----------|---|-------|
| 526 | FAZILKA | JALALABAD | S-NPP | 30.55800 | 74.24390 | 14:19:21 | D | 4.20 |
| 527 | FAZILKA | JALALABAD | S-NPP | 30.55920 | 74.24160 | 14:19:21 | D | 10.30 |
| 528 | FAZILKA | JALALABAD | S-NPP | 30.56720 | 74.27680 | 14:19:21 | D | 3.00 |
| 529 | FAZILKA | JALALABAD | S-NPP | 30.57130 | 74.18930 | 14:19:21 | D | 14.30 |
| 530 | FAZILKA | JALALABAD | S-NPP | 30.57290 | 74.18680 | 14:19:21 | D | 9.80 |
| 531 | FAZILKA | JALALABAD | S-NPP | 30.57320 | 74.19120 | 14:19:21 | D | 9.80 |
| 532 | FAZILKA | JALALABAD | S-NPP | 30.57540 | 74.19460 | 12:39:46 | D | 4.20 |
| 533 | FAZILKA | JALALABAD | S-NPP | 30.57890 | 74.19070 | 14:19:21 | D | 3.30 |
| 534 | FAZILKA | JALALABAD | S-NPP | 30.58130 | 74.23340 | 12:39:46 | D | 7.10 |
| 535 | FAZILKA | JALALABAD | S-NPP | 30.58140 | 74.17070 | 14:19:21 | D | 2.60 |
| 536 | FAZILKA | JALALABAD | S-NPP | 30.58170 | 74.25550 | 14:19:21 | D | 30.40 |
| 537 | FAZILKA | JALALABAD | S-NPP | 30.58200 | 74.25990 | 14:19:21 | D | 30.40 |
| 538 | FAZILKA | JALALABAD | S-NPP | 30.58290 | 74.25300 | 14:19:21 | D | 26.30 |
| 539 | FAZILKA | JALALABAD | S-NPP | 30.58310 | 74.16820 | 14:19:21 | D | 5.50 |
| 540 | FAZILKA | JALALABAD | S-NPP | 30.58320 | 74.25750 | 14:19:21 | D | 60.50 |
| 541 | FAZILKA | JALALABAD | S-NPP | 30.58610 | 74.23720 | 14:19:21 | D | 5.30 |
| 542 | FAZILKA | JALALABAD | S-NPP | 30.59600 | 74.27890 | 14:19:21 | D | 6.10 |
| 543 | FAZILKA | JALALABAD | S-NPP | 30.59650 | 74.19820 | 14:19:21 | D | 6.10 |
| 544 | FAZILKA | JALALABAD | S-NPP | 30.61480 | 74.13010 | 14:19:21 | D | 3.80 |
| 545 | FAZILKA | JALALABAD | S-NPP | 30.62070 | 74.21850 | 14:19:21 | D | 6.80 |
| 546 | FAZILKA | JALALABAD | S-NPP | 30.62400 | 74.18250 | 14:19:21 | D | 9.10 |
| 547 | FAZILKA | JALALABAD | S-NPP | 30.62700 | 74.22690 | 14:19:21 | D | 8.20 |
| 548 | FAZILKA | JALALABAD | S-NPP | 30.62760 | 74.23580 | 14:19:21 | D | 3.50 |
| 549 | FAZILKA | JALALABAD | S-NPP | 30.62790 | 74.24030 | 14:19:21 | D | 3.50 |
| 550 | FAZILKA | JALALABAD | S-NPP | 30.63240 | 74.22200 | 14:19:21 | D | 13.70 |
| 551 | FAZILKA | JALALABAD | S-NPP | 30.63270 | 74.22640 | 14:19:21 | D | 8.20 |
| 552 | FAZILKA | JALALABAD | S-NPP | 30.63420 | 74.16380 | 14:19:21 | D | 4.50 |
| 553 | FAZILKA | JALALABAD | S-NPP | 30.63900 | 74.23490 | 14:19:21 | D | 2.20 |
| 554 | FAZILKA | JALALABAD | S-NPP | 30.63990 | 74.16340 | 14:19:21 | D | 4.50 |
| 555 | FAZILKA | JALALABAD | S-NPP | 30.64610 | 74.17180 | 14:19:21 | D | 3.30 |
| 556 | FAZILKA | KHUIAN SARWAR | AQUA | 30.24600 | 73.99600 | 13:59:16 | D | 12.80 |
| 557 | FAZILKA | KHUIAN SARWAR | AQUA | 30.27800 | 74.02400 | 13:59:16 | D | 4.90 |
| 558 | FAZILKA | KHUIAN SARWAR | AQUA | 30.28000 | 73.98400 | 13:59:16 | D | 5.90 |

| | | | | | | | | |
|-----|----------|---------------|-------|----------|----------|----------|---|-------|
| 559 | FAZILKA | KHUIAN SARWAR | AQUA | 30.30100 | 74.00300 | 13:59:16 | D | 5.10 |
| 560 | FAZILKA | KHUIAN SARWAR | S-NPP | 30.19420 | 74.02830 | 14:19:21 | D | 5.80 |
| 561 | FAZILKA | KHUIAN SARWAR | S-NPP | 30.23130 | 73.99520 | 14:19:21 | D | 5.70 |
| 562 | FAZILKA | KHUIAN SARWAR | S-NPP | 30.23510 | 73.99520 | 14:19:21 | D | 6.70 |
| 563 | FAZILKA | KHUIAN SARWAR | S-NPP | 30.26430 | 74.00980 | 14:19:21 | D | 7.40 |
| 564 | FAZILKA | KHUIAN SARWAR | S-NPP | 30.32260 | 74.11720 | 14:19:21 | D | 2.30 |
| 565 | FAZILKA | KHUIAN SARWAR | S-NPP | 30.34240 | 74.03710 | 14:19:21 | D | 3.00 |
| 566 | FAZILKA | KHUIAN SARWAR | S-NPP | 30.34520 | 74.03720 | 14:19:21 | D | 3.20 |
| 567 | FIROZPUR | FIROZPUR | AQUA | 30.82600 | 74.58600 | 13:59:16 | D | 13.70 |
| 568 | FIROZPUR | FIROZPUR | AQUA | 30.82700 | 74.59800 | 13:59:16 | D | 15.60 |
| 569 | FIROZPUR | FIROZPUR | AQUA | 30.89800 | 74.55000 | 13:59:16 | D | 5.40 |
| 570 | FIROZPUR | FIROZPUR | AQUA | 31.09400 | 74.80200 | 13:59:16 | D | 7.40 |
| 571 | FIROZPUR | FIROZPUR | AQUA | 31.10200 | 74.78800 | 13:59:16 | D | 5.70 |
| 572 | FIROZPUR | FIROZPUR | AQUA | 31.10400 | 74.80000 | 13:59:16 | D | 14.30 |
| 573 | FIROZPUR | FIROZPUR | S-NPP | 30.81780 | 74.56710 | 14:19:21 | D | 8.80 |
| 574 | FIROZPUR | FIROZPUR | S-NPP | 30.81810 | 74.57180 | 14:19:21 | D | 8.70 |
| 575 | FIROZPUR | FIROZPUR | S-NPP | 30.81860 | 74.56670 | 14:19:21 | D | 7.60 |
| 576 | FIROZPUR | FIROZPUR | S-NPP | 30.81890 | 74.57140 | 14:19:21 | D | 9.90 |
| 577 | FIROZPUR | GHALL KHURD | AQUA | 30.79100 | 74.81200 | 13:59:16 | D | 12.00 |
| 578 | FIROZPUR | GHALL KHURD | AQUA | 30.82900 | 74.73400 | 13:59:16 | D | 28.50 |
| 579 | FIROZPUR | GHALL KHURD | AQUA | 30.83000 | 74.74600 | 13:59:16 | D | 6.50 |
| 580 | FIROZPUR | GHALL KHURD | AQUA | 30.83400 | 74.72700 | 13:59:16 | D | 5.80 |
| 581 | FIROZPUR | GHALL KHURD | AQUA | 30.83500 | 74.73800 | 13:59:16 | D | 22.30 |
| 582 | FIROZPUR | GHALL KHURD | AQUA | 30.85400 | 74.89100 | 13:59:16 | D | 9.20 |
| 583 | FIROZPUR | GHALL KHURD | AQUA | 30.85800 | 74.68700 | 13:59:16 | D | 11.40 |
| 584 | FIROZPUR | GHALL KHURD | AQUA | 30.85900 | 74.69800 | 13:59:16 | D | 20.90 |
| 585 | FIROZPUR | GHALL KHURD | AQUA | 30.88200 | 74.88600 | 13:59:16 | D | 5.40 |
| 586 | FIROZPUR | GHALL KHURD | AQUA | 30.88400 | 74.89800 | 13:59:16 | D | 29.90 |
| 587 | FIROZPUR | GHALL KHURD | AQUA | 30.93200 | 74.81800 | 13:59:16 | D | 19.20 |
| 588 | FIROZPUR | GHALL KHURD | AQUA | 31.03400 | 74.78800 | 13:59:16 | D | 7.50 |
| 589 | FIROZPUR | GHALL KHURD | S-NPP | 30.79750 | 74.87690 | 14:19:21 | D | 8.50 |
| 590 | FIROZPUR | GHALL KHURD | S-NPP | 30.82430 | 74.77280 | 14:19:21 | D | 3.10 |
| 591 | FIROZPUR | GHALL KHURD | S-NPP | 30.83190 | 74.69580 | 12:39:46 | D | 3.40 |

| | | | | | | | | |
|-----|----------|---------------|-------|----------|----------|----------|---|-------|
| 592 | FIROZPUR | GHALL KHURD | S-NPP | 30.83210 | 74.69600 | 12:39:46 | D | 2.40 |
| 593 | FIROZPUR | GHALL KHURD | S-NPP | 30.83960 | 74.88360 | 14:19:21 | D | 1.70 |
| 594 | FIROZPUR | GHALL KHURD | S-NPP | 30.83990 | 74.83510 | 14:19:21 | D | 17.20 |
| 595 | FIROZPUR | GHALL KHURD | S-NPP | 30.86820 | 74.81330 | 14:19:21 | D | 5.10 |
| 596 | FIROZPUR | GHALL KHURD | S-NPP | 30.88520 | 74.89570 | 14:19:21 | D | 14.80 |
| 597 | FIROZPUR | GHALL KHURD | S-NPP | 30.94030 | 74.76070 | 14:19:21 | D | 4.40 |
| 598 | FIROZPUR | GHALL KHURD | S-NPP | 30.96150 | 74.72020 | 14:19:21 | D | 5.40 |
| 599 | FIROZPUR | GHALL KHURD | S-NPP | 31.03070 | 74.78400 | 12:39:46 | D | 3.30 |
| 600 | FIROZPUR | GURUHAR SAHAI | AQUA | 30.54900 | 74.35200 | 13:59:16 | D | 29.70 |
| 601 | FIROZPUR | GURUHAR SAHAI | AQUA | 30.56200 | 74.38400 | 13:59:16 | D | 9.90 |
| 602 | FIROZPUR | GURUHAR SAHAI | AQUA | 30.56300 | 74.31500 | 13:59:16 | D | 29.30 |
| 603 | FIROZPUR | GURUHAR SAHAI | AQUA | 30.56400 | 74.32600 | 13:59:16 | D | 10.10 |
| 604 | FIROZPUR | GURUHAR SAHAI | AQUA | 30.59100 | 74.31000 | 13:59:16 | D | 14.20 |
| 605 | FIROZPUR | GURUHAR SAHAI | AQUA | 30.59200 | 74.32100 | 13:59:16 | D | 40.80 |
| 606 | FIROZPUR | GURUHAR SAHAI | AQUA | 30.59500 | 74.34400 | 13:59:16 | D | 9.70 |
| 607 | FIROZPUR | GURUHAR SAHAI | AQUA | 30.59900 | 74.37700 | 13:59:16 | D | 12.70 |
| 608 | FIROZPUR | GURUHAR SAHAI | AQUA | 30.62200 | 74.27500 | 13:59:16 | D | 71.00 |
| 609 | FIROZPUR | GURUHAR SAHAI | AQUA | 30.63700 | 74.31800 | 13:59:16 | D | 8.40 |
| 610 | FIROZPUR | GURUHAR SAHAI | AQUA | 30.65700 | 74.32600 | 13:59:16 | D | 7.00 |
| 611 | FIROZPUR | GURUHAR SAHAI | AQUA | 30.65800 | 74.40600 | 13:59:16 | D | 16.80 |
| 612 | FIROZPUR | GURUHAR SAHAI | AQUA | 30.65900 | 74.41800 | 13:59:16 | D | 65.90 |
| 613 | FIROZPUR | GURUHAR SAHAI | AQUA | 30.66100 | 74.42900 | 13:59:16 | D | 19.00 |
| 614 | FIROZPUR | GURUHAR SAHAI | AQUA | 30.66200 | 74.22300 | 13:59:16 | D | 14.90 |
| 615 | FIROZPUR | GURUHAR SAHAI | AQUA | 30.67500 | 74.32300 | 13:59:16 | D | 4.90 |
| 616 | FIROZPUR | GURUHAR SAHAI | AQUA | 30.73000 | 74.41100 | 13:59:16 | D | 6.60 |
| 617 | FIROZPUR | GURUHAR SAHAI | AQUA | 30.73200 | 74.42200 | 13:59:16 | D | 4.50 |
| 618 | FIROZPUR | GURUHAR SAHAI | S-NPP | 30.54390 | 74.34020 | 12:39:46 | D | 6.00 |
| 619 | FIROZPUR | GURUHAR SAHAI | S-NPP | 30.56090 | 74.37020 | 14:19:21 | D | 4.10 |
| 620 | FIROZPUR | GURUHAR SAHAI | S-NPP | 30.56720 | 74.37880 | 14:19:21 | D | 12.60 |
| 621 | FIROZPUR | GURUHAR SAHAI | S-NPP | 30.56760 | 74.37650 | 14:19:21 | D | 8.30 |
| 622 | FIROZPUR | GURUHAR SAHAI | S-NPP | 30.56790 | 74.38110 | 14:19:21 | D | 8.30 |
| 623 | FIROZPUR | GURUHAR SAHAI | S-NPP | 30.56820 | 74.38560 | 14:19:21 | D | 5.50 |
| 624 | FIROZPUR | GURUHAR SAHAI | S-NPP | 30.57050 | 74.34210 | 14:19:21 | D | 1.70 |

| | | | | | | | | |
|-----|----------|---------------|-------|----------|----------|----------|---|-------|
| 625 | FIROZPUR | GURUHAR SAHAI | S-NPP | 30.57530 | 74.32810 | 14:19:21 | D | 4.50 |
| 626 | FIROZPUR | GURUHAR SAHAI | S-NPP | 30.57630 | 74.33040 | 14:19:21 | D | 4.10 |
| 627 | FIROZPUR | GURUHAR SAHAI | S-NPP | 30.58200 | 74.34120 | 14:19:21 | D | 5.30 |
| 628 | FIROZPUR | GURUHAR SAHAI | S-NPP | 30.58260 | 74.33890 | 14:19:21 | D | 3.40 |
| 629 | FIROZPUR | GURUHAR SAHAI | S-NPP | 30.58290 | 74.34340 | 14:19:21 | D | 3.40 |
| 630 | FIROZPUR | GURUHAR SAHAI | S-NPP | 30.58580 | 74.29780 | 14:19:21 | D | 4.60 |
| 631 | FIROZPUR | GURUHAR SAHAI | S-NPP | 30.58680 | 74.32720 | 14:19:21 | D | 4.00 |
| 632 | FIROZPUR | GURUHAR SAHAI | S-NPP | 30.58750 | 74.32490 | 14:19:21 | D | 3.40 |
| 633 | FIROZPUR | GURUHAR SAHAI | S-NPP | 30.59060 | 74.29980 | 14:19:21 | D | 5.90 |
| 634 | FIROZPUR | GURUHAR SAHAI | S-NPP | 30.59370 | 74.34480 | 14:19:21 | D | 4.10 |
| 635 | FIROZPUR | GURUHAR SAHAI | S-NPP | 30.59490 | 74.35150 | 14:19:21 | D | 9.30 |
| 636 | FIROZPUR | GURUHAR SAHAI | S-NPP | 30.59550 | 74.36060 | 14:19:21 | D | 6.50 |
| 637 | FIROZPUR | GURUHAR SAHAI | S-NPP | 30.59790 | 74.40380 | 14:19:21 | D | 2.50 |
| 638 | FIROZPUR | GURUHAR SAHAI | S-NPP | 30.60040 | 74.34650 | 14:19:21 | D | 10.60 |
| 639 | FIROZPUR | GURUHAR SAHAI | S-NPP | 30.60070 | 74.35100 | 14:19:21 | D | 10.60 |
| 640 | FIROZPUR | GURUHAR SAHAI | S-NPP | 30.60120 | 74.36010 | 14:19:21 | D | 5.60 |
| 641 | FIROZPUR | GURUHAR SAHAI | S-NPP | 30.60240 | 74.37830 | 14:19:21 | D | 1.60 |
| 642 | FIROZPUR | GURUHAR SAHAI | S-NPP | 30.60470 | 74.41480 | 14:19:21 | D | 4.60 |
| 643 | FIROZPUR | GURUHAR SAHAI | S-NPP | 30.60670 | 74.35510 | 14:19:21 | D | 5.60 |
| 644 | FIROZPUR | GURUHAR SAHAI | S-NPP | 30.61700 | 74.33600 | 14:19:21 | D | 3.60 |
| 645 | FIROZPUR | GURUHAR SAHAI | S-NPP | 30.62350 | 74.43630 | 14:19:21 | D | 3.10 |
| 646 | FIROZPUR | GURUHAR SAHAI | S-NPP | 30.62760 | 74.32150 | 14:19:21 | D | 3.30 |
| 647 | FIROZPUR | GURUHAR SAHAI | S-NPP | 30.63320 | 74.40780 | 14:19:21 | D | 3.60 |
| 648 | FIROZPUR | GURUHAR SAHAI | S-NPP | 30.63810 | 74.22150 | 14:19:21 | D | 4.80 |
| 649 | FIROZPUR | GURUHAR SAHAI | S-NPP | 30.64140 | 74.35680 | 14:19:21 | D | 5.90 |
| 650 | FIROZPUR | GURUHAR SAHAI | S-NPP | 30.64200 | 74.36590 | 14:19:21 | D | 11.50 |
| 651 | FIROZPUR | GURUHAR SAHAI | S-NPP | 30.64230 | 74.37040 | 14:19:21 | D | 15.70 |
| 652 | FIROZPUR | GURUHAR SAHAI | S-NPP | 30.64470 | 74.23440 | 14:19:21 | D | 2.20 |
| 653 | FIROZPUR | GURUHAR SAHAI | S-NPP | 30.64990 | 74.42300 | 12:39:46 | D | 5.10 |
| 654 | FIROZPUR | GURUHAR SAHAI | S-NPP | 30.65170 | 74.42480 | 14:19:21 | D | 5.90 |
| 655 | FIROZPUR | GURUHAR SAHAI | S-NPP | 30.65230 | 74.41890 | 12:39:46 | D | 7.30 |
| 656 | FIROZPUR | GURUHAR SAHAI | S-NPP | 30.66230 | 74.41010 | 14:19:21 | D | 7.70 |
| 657 | FIROZPUR | GURUHAR SAHAI | S-NPP | 30.66260 | 74.41460 | 14:19:21 | D | 16.00 |

| | | | | | | | | |
|-----|----------|---------------|-------|----------|----------|----------|---|-------|
| 658 | FIROZPUR | GURUHAR SAHAI | S-NPP | 30.66720 | 74.28770 | 14:19:21 | D | 4.20 |
| 659 | FIROZPUR | GURUHAR SAHAI | S-NPP | 30.66960 | 74.26380 | 14:19:21 | D | 18.70 |
| 660 | FIROZPUR | GURUHAR SAHAI | S-NPP | 30.67120 | 74.26020 | 14:19:21 | D | 11.70 |
| 661 | FIROZPUR | GURUHAR SAHAI | S-NPP | 30.67150 | 74.26470 | 14:19:21 | D | 11.70 |
| 662 | FIROZPUR | GURUHAR SAHAI | S-NPP | 30.69860 | 74.23990 | 14:19:21 | D | 10.40 |
| 663 | FIROZPUR | GURUHAR SAHAI | S-NPP | 30.70630 | 74.27080 | 14:19:21 | D | 6.30 |
| 664 | FIROZPUR | GURUHAR SAHAI | S-NPP | 30.73240 | 74.31850 | 14:19:21 | D | 3.30 |
| 665 | FIROZPUR | GURUHAR SAHAI | S-NPP | 30.74000 | 74.34530 | 14:19:21 | D | 3.40 |
| 666 | FIROZPUR | GURUHAR SAHAI | S-NPP | 30.74930 | 74.31260 | 14:19:21 | D | 2.30 |
| 667 | FIROZPUR | MAKHU | AQUA | 31.08100 | 74.85300 | 13:59:16 | D | 5.60 |
| 668 | FIROZPUR | MAKHU | AQUA | 31.08200 | 74.86400 | 13:59:16 | D | 32.40 |
| 669 | FIROZPUR | MAKHU | S-NPP | 31.06220 | 74.85570 | 14:19:21 | D | 5.90 |
| 670 | FIROZPUR | MAKHU | S-NPP | 31.06250 | 74.86060 | 14:19:21 | D | 5.90 |
| 671 | FIROZPUR | MAKHU | S-NPP | 31.07910 | 74.93920 | 14:19:21 | D | 3.20 |
| 672 | FIROZPUR | MAKHU | S-NPP | 31.10900 | 75.03160 | 12:39:46 | D | 7.50 |
| 673 | FIROZPUR | MAMDOT | AQUA | 30.78900 | 74.42400 | 13:59:16 | D | 4.60 |
| 674 | FIROZPUR | MAMDOT | AQUA | 30.80400 | 74.48500 | 13:59:16 | D | 12.60 |
| 675 | FIROZPUR | MAMDOT | AQUA | 30.84500 | 74.36200 | 13:59:16 | D | 5.50 |
| 676 | FIROZPUR | MAMDOT | S-NPP | 30.77140 | 74.38400 | 14:19:21 | D | 9.00 |
| 677 | FIROZPUR | MAMDOT | S-NPP | 30.78220 | 74.48810 | 12:39:46 | D | 3.10 |
| 678 | FIROZPUR | MAMDOT | S-NPP | 30.78360 | 74.48760 | 12:39:46 | D | 2.70 |
| 679 | FIROZPUR | MAMDOT | S-NPP | 30.81320 | 74.30750 | 14:19:21 | D | 6.40 |
| 680 | FIROZPUR | MAMDOT | S-NPP | 30.82000 | 74.45670 | 12:39:46 | D | 2.20 |
| 681 | FIROZPUR | MAMDOT | S-NPP | 30.82860 | 74.45830 | 14:19:21 | D | 16.50 |
| 682 | FIROZPUR | MAMDOT | S-NPP | 30.82880 | 74.46290 | 14:19:21 | D | 16.50 |
| 683 | FIROZPUR | MAMDOT | S-NPP | 30.85320 | 74.34440 | 12:39:46 | D | 15.30 |
| 684 | FIROZPUR | MAMDOT | S-NPP | 30.85590 | 74.52160 | 14:19:21 | D | 3.30 |
| 685 | FIROZPUR | MAMDOT | S-NPP | 30.86240 | 74.44160 | 14:19:21 | D | 6.60 |
| 686 | FIROZPUR | ZIRA | AQUA | 30.92800 | 74.86600 | 13:59:16 | D | 7.50 |
| 687 | FIROZPUR | ZIRA | AQUA | 30.93300 | 75.06100 | 13:59:16 | D | 4.50 |
| 688 | FIROZPUR | ZIRA | AQUA | 30.94400 | 75.07100 | 13:59:16 | D | 9.20 |
| 689 | FIROZPUR | ZIRA | AQUA | 30.99600 | 75.07000 | 13:59:16 | D | 18.90 |
| 690 | FIROZPUR | ZIRA | AQUA | 31.01000 | 75.10400 | 13:59:16 | D | 12.90 |

| | | | | | | | | |
|-----|------------|-----------------|-------|----------|----------|----------|---|-------|
| 691 | FIROZPUR | ZIRA | AQUA | 31.04600 | 74.96800 | 13:59:16 | D | 8.00 |
| 692 | FIROZPUR | ZIRA | S-NPP | 30.91760 | 74.93810 | 14:19:21 | D | 3.90 |
| 693 | FIROZPUR | ZIRA | S-NPP | 30.92070 | 74.93480 | 14:19:21 | D | 5.80 |
| 694 | FIROZPUR | ZIRA | S-NPP | 30.92100 | 74.93980 | 14:19:21 | D | 5.80 |
| 695 | FIROZPUR | ZIRA | S-NPP | 30.92360 | 74.93770 | 14:19:21 | D | 3.90 |
| 696 | FIROZPUR | ZIRA | S-NPP | 31.00410 | 75.02920 | 14:19:21 | D | 6.30 |
| 697 | FIROZPUR | ZIRA | S-NPP | 31.01420 | 75.04110 | 12:39:46 | D | 13.10 |
| 698 | FIROZPUR | ZIRA | S-NPP | 31.01980 | 74.94870 | 14:19:21 | D | 14.60 |
| 699 | FIROZPUR | ZIRA | S-NPP | 31.02310 | 74.94730 | 14:19:21 | D | 14.50 |
| 700 | FIROZPUR | ZIRA | S-NPP | 31.04820 | 74.96560 | 14:19:21 | D | 3.20 |
| 701 | GURDASPUR | GURDASPUR | S-NPP | 31.96740 | 75.40610 | 12:39:46 | D | 3.40 |
| 702 | GURDASPUR | KALANAUR | S-NPP | 31.95890 | 75.16400 | 12:39:46 | D | 3.00 |
| 703 | GURDASPUR | KALANAUR | S-NPP | 31.95980 | 75.16230 | 12:39:46 | D | 2.50 |
| 704 | JALANDHAR | BHOGPUR | S-NPP | 31.60130 | 75.63460 | 14:19:21 | D | 5.10 |
| 705 | JALANDHAR | MEHATPUR | S-NPP | 31.08980 | 75.47610 | 12:39:46 | D | 2.20 |
| 706 | JALANDHAR | NAKODAR | AQUA | 31.13800 | 75.57400 | 13:59:16 | D | 21.60 |
| 707 | JALANDHAR | NAKODAR | AQUA | 31.19900 | 75.57800 | 13:59:16 | D | 7.30 |
| 708 | JALANDHAR | NAKODAR | S-NPP | 31.13310 | 75.56420 | 14:19:21 | D | 8.90 |
| 709 | JALANDHAR | NAKODAR | S-NPP | 31.18680 | 75.52110 | 12:39:46 | D | 4.00 |
| 710 | JALANDHAR | NUR MAHAL | AQUA | 31.00100 | 75.62200 | 13:59:16 | D | 8.20 |
| 711 | JALANDHAR | NUR MAHAL | AQUA | 31.02700 | 75.67000 | 13:59:16 | D | 6.80 |
| 712 | JALANDHAR | NUR MAHAL | AQUA | 31.03600 | 75.66300 | 13:59:16 | D | 5.70 |
| 713 | JALANDHAR | NUR MAHAL | AQUA | 31.09600 | 75.57500 | 13:59:16 | D | 6.50 |
| 714 | JALANDHAR | NUR MAHAL | AQUA | 31.09800 | 75.58700 | 13:59:16 | D | 6.90 |
| 715 | JALANDHAR | NUR MAHAL | S-NPP | 30.99960 | 75.59320 | 14:19:21 | D | 3.10 |
| 716 | KAPURTHALA | DHILWAN | S-NPP | 31.52150 | 75.38630 | 14:19:21 | D | 2.90 |
| 717 | KAPURTHALA | KAPURTHALA | S-NPP | 31.44060 | 75.40970 | 12:39:46 | D | 6.00 |
| 718 | KAPURTHALA | KAPURTHALA | S-NPP | 31.44990 | 75.41140 | 14:19:21 | D | 4.80 |
| 719 | KAPURTHALA | NADALA | S-NPP | 31.55270 | 75.48760 | 12:39:46 | D | 5.20 |
| 720 | KAPURTHALA | PHAGWARA | S-NPP | 31.28570 | 75.78460 | 12:39:46 | D | 9.70 |
| 721 | KAPURTHALA | SULTANPUR LODHI | AQUA | 31.22800 | 75.06800 | 13:59:16 | D | 15.50 |
| 722 | KAPURTHALA | SULTANPUR LODHI | AQUA | 31.23400 | 75.11700 | 13:59:16 | D | 8.10 |
| 723 | KAPURTHALA | SULTANPUR LODHI | S-NPP | 31.22780 | 75.06990 | 14:19:21 | D | 4.10 |

| | | | | | | | | |
|-----|------------|-----------------|-------|----------|----------|----------|---|-------|
| 724 | KAPURTHALA | SULTANPUR LODHI | S-NPP | 31.23650 | 75.11570 | 14:19:21 | D | 2.50 |
| 725 | KAPURTHALA | SULTANPUR LODHI | S-NPP | 31.23790 | 75.11670 | 14:19:21 | D | 4.00 |
| 726 | LUDHIANA | DEHLON | AQUA | 30.71000 | 75.83200 | 13:59:16 | D | 11.90 |
| 727 | LUDHIANA | DEHLON | AQUA | 30.73600 | 75.88200 | 13:59:16 | D | 31.90 |
| 728 | LUDHIANA | DEHLON | S-NPP | 30.73590 | 75.91030 | 12:39:46 | D | 1.70 |
| 729 | LUDHIANA | DEHLON | S-NPP | 30.75190 | 75.87420 | 14:19:21 | D | 5.20 |
| 730 | LUDHIANA | DEHLON | S-NPP | 30.81710 | 75.89280 | 12:39:46 | D | 2.40 |
| 731 | LUDHIANA | DORAHA | AQUA | 30.76500 | 75.95800 | 13:59:16 | D | 8.60 |
| 732 | LUDHIANA | DORAHA | S-NPP | 30.72640 | 75.96800 | 12:39:46 | D | 2.90 |
| 733 | LUDHIANA | DORAHA | S-NPP | 30.74850 | 75.92550 | 14:19:21 | D | 3.90 |
| 734 | LUDHIANA | DORAHA | S-NPP | 30.77480 | 75.94650 | 14:19:21 | D | 3.50 |
| 735 | LUDHIANA | JAGRAON | AQUA | 30.65900 | 75.40000 | 13:59:16 | D | 6.80 |
| 736 | LUDHIANA | JAGRAON | AQUA | 30.66100 | 75.41200 | 13:59:16 | D | 18.60 |
| 737 | LUDHIANA | JAGRAON | AQUA | 30.67800 | 75.47300 | 13:59:16 | D | 17.00 |
| 738 | LUDHIANA | JAGRAON | AQUA | 30.67900 | 75.48500 | 13:59:16 | D | 9.80 |
| 739 | LUDHIANA | JAGRAON | AQUA | 30.74000 | 75.48800 | 13:59:16 | D | 19.70 |
| 740 | LUDHIANA | JAGRAON | AQUA | 30.74300 | 75.49400 | 13:59:16 | D | 20.20 |
| 741 | LUDHIANA | JAGRAON | AQUA | 30.76700 | 75.52900 | 13:59:16 | D | 17.20 |
| 742 | LUDHIANA | JAGRAON | AQUA | 30.77300 | 75.57900 | 13:59:16 | D | 5.70 |
| 743 | LUDHIANA | JAGRAON | AQUA | 30.79400 | 75.42200 | 13:59:16 | D | 12.40 |
| 744 | LUDHIANA | JAGRAON | AQUA | 30.80600 | 75.52200 | 13:59:16 | D | 6.50 |
| 745 | LUDHIANA | JAGRAON | AQUA | 30.82700 | 75.43600 | 13:59:16 | D | 6.00 |
| 746 | LUDHIANA | JAGRAON | S-NPP | 30.63180 | 75.38200 | 14:19:21 | D | 4.60 |
| 747 | LUDHIANA | JAGRAON | S-NPP | 30.63190 | 75.38080 | 14:19:21 | D | 4.40 |
| 748 | LUDHIANA | JAGRAON | S-NPP | 30.72420 | 75.49640 | 14:19:21 | D | 9.20 |
| 749 | LUDHIANA | JAGRAON | S-NPP | 30.73460 | 75.46090 | 14:19:21 | D | 7.00 |
| 750 | LUDHIANA | JAGRAON | S-NPP | 30.75870 | 75.45660 | 14:19:21 | D | 3.00 |
| 751 | LUDHIANA | JAGRAON | S-NPP | 30.75880 | 75.45380 | 14:19:21 | D | 4.00 |
| 752 | LUDHIANA | JAGRAON | S-NPP | 30.81040 | 75.60670 | 14:19:21 | D | 10.60 |
| 753 | LUDHIANA | LUDHIANA-2 | AQUA | 30.90500 | 76.11600 | 13:59:16 | D | 14.40 |
| 754 | LUDHIANA | LUDHIANA-2 | AQUA | 30.90600 | 76.13000 | 13:59:16 | D | 28.80 |
| 755 | LUDHIANA | LUDHIANA-2 | AQUA | 30.90800 | 76.12100 | 13:59:16 | D | 35.90 |
| 756 | LUDHIANA | LUDHIANA-2 | AQUA | 30.90900 | 76.13500 | 13:59:16 | D | 11.10 |

| | | | | | | | | |
|-----|----------|-------------|-------|----------|----------|----------|---|-------|
| 757 | LUDHIANA | LUDHIANA-2 | S-NPP | 30.93380 | 76.04060 | 12:39:46 | D | 2.20 |
| 758 | LUDHIANA | LUDHIANA-2 | S-NPP | 30.97760 | 75.96830 | 12:39:46 | D | 3.00 |
| 759 | LUDHIANA | MACHHIWARA | AQUA | 30.99700 | 76.28500 | 13:59:16 | D | 19.50 |
| 760 | LUDHIANA | MACHHIWARA | S-NPP | 30.87900 | 76.29520 | 14:19:21 | D | 2.40 |
| 761 | LUDHIANA | MALOUD | AQUA | 30.66200 | 76.02100 | 13:59:16 | D | 8.40 |
| 762 | LUDHIANA | MALOUD | S-NPP | 30.69170 | 75.97860 | 12:39:46 | D | 6.90 |
| 763 | LUDHIANA | PAKHOWAL | S-NPP | 30.63040 | 75.78220 | 14:19:21 | D | 7.30 |
| 764 | LUDHIANA | PAKHOWAL | S-NPP | 30.68080 | 75.79000 | 14:19:21 | D | 7.50 |
| 765 | LUDHIANA | PAKHOWAL | S-NPP | 30.68460 | 75.78880 | 14:19:21 | D | 4.90 |
| 766 | LUDHIANA | PAKHOWAL | S-NPP | 30.76960 | 75.77830 | 12:39:46 | D | 4.90 |
| 767 | LUDHIANA | RAIKOT | AQUA | 30.64200 | 75.67800 | 13:59:16 | D | 9.70 |
| 768 | LUDHIANA | RAIKOT | AQUA | 30.67100 | 75.66700 | 13:59:16 | D | 12.90 |
| 769 | LUDHIANA | RAIKOT | AQUA | 30.67200 | 75.58900 | 13:59:16 | D | 11.40 |
| 770 | LUDHIANA | RAIKOT | AQUA | 30.68400 | 75.69100 | 13:59:16 | D | 13.30 |
| 771 | LUDHIANA | RAIKOT | S-NPP | 30.62160 | 75.52080 | 14:19:21 | D | 2.90 |
| 772 | LUDHIANA | RAIKOT | S-NPP | 30.66520 | 75.49300 | 12:39:46 | D | 3.80 |
| 773 | LUDHIANA | RAIKOT | S-NPP | 30.69720 | 75.66480 | 12:39:46 | D | 4.70 |
| 774 | LUDHIANA | RAIKOT | S-NPP | 30.70700 | 75.62730 | 14:19:21 | D | 6.10 |
| 775 | LUDHIANA | SAMRALA | S-NPP | 30.80350 | 76.11830 | 14:19:21 | D | 3.20 |
| 776 | LUDHIANA | SIDHWAN BET | AQUA | 30.82600 | 75.44200 | 13:59:16 | D | 11.40 |
| 777 | LUDHIANA | SIDHWAN BET | AQUA | 30.95400 | 75.39600 | 13:59:16 | D | 8.90 |
| 778 | LUDHIANA | SIDHWAN BET | S-NPP | 30.81550 | 75.39140 | 12:39:46 | D | 2.30 |
| 779 | LUDHIANA | SIDHWAN BET | S-NPP | 30.81850 | 75.39390 | 12:39:46 | D | 3.50 |
| 780 | LUDHIANA | SIDHWAN BET | S-NPP | 30.85130 | 75.43220 | 12:39:46 | D | 5.80 |
| 781 | LUDHIANA | SIDHWAN BET | S-NPP | 30.86330 | 75.45440 | 12:39:46 | D | 3.60 |
| 782 | LUDHIANA | SIDHWAN BET | S-NPP | 30.86460 | 75.45920 | 12:39:46 | D | 3.60 |
| 783 | LUDHIANA | SIDHWAN BET | S-NPP | 30.90810 | 75.49330 | 14:19:21 | D | 5.50 |
| 784 | LUDHIANA | SIDHWAN BET | S-NPP | 30.90970 | 75.63470 | 14:19:21 | D | 3.80 |
| 785 | LUDHIANA | SIDHWAN BET | S-NPP | 30.92400 | 75.55720 | 14:19:21 | D | 9.30 |
| 786 | LUDHIANA | SIDHWAN BET | S-NPP | 30.92430 | 75.56260 | 14:19:21 | D | 9.30 |
| 787 | LUDHIANA | SIDHWAN BET | S-NPP | 30.94510 | 75.38920 | 14:19:21 | D | 4.30 |
| 788 | LUDHIANA | SIDHWAN BET | S-NPP | 30.95020 | 75.59670 | 14:19:21 | D | 6.50 |
| 789 | LUDHIANA | SIDHWAN BET | S-NPP | 30.95050 | 75.41510 | 12:39:46 | D | 6.40 |

| | | | | | | | | |
|-----|----------|-------------|-------|----------|----------|----------|---|-------|
| 790 | LUDHIANA | SIDHWAN BET | S-NPP | 30.95080 | 75.59370 | 14:19:21 | D | 3.90 |
| 791 | LUDHIANA | SIDHWAN BET | S-NPP | 30.95200 | 75.67760 | 12:39:46 | D | 2.50 |
| 792 | MANSA | BHIKHI | AQUA | 30.07700 | 75.47400 | 13:59:16 | D | 21.40 |
| 793 | MANSA | BHIKHI | AQUA | 30.07900 | 75.48600 | 13:59:16 | D | 11.60 |
| 794 | MANSA | BHIKHI | AQUA | 30.09800 | 75.55900 | 13:59:16 | D | 25.50 |
| 795 | MANSA | BHIKHI | AQUA | 30.10700 | 75.55700 | 13:59:16 | D | 6.40 |
| 796 | MANSA | BHIKHI | AQUA | 30.15900 | 75.48000 | 13:59:16 | D | 33.40 |
| 797 | MANSA | BHIKHI | AQUA | 30.16800 | 75.39100 | 13:59:16 | D | 9.80 |
| 798 | MANSA | BHIKHI | AQUA | 30.18700 | 75.46300 | 13:59:16 | D | 8.60 |
| 799 | MANSA | BHIKHI | AQUA | 30.19100 | 75.46800 | 13:59:16 | D | 4.60 |
| 800 | MANSA | BHIKHI | S-NPP | 30.04260 | 75.59670 | 14:19:21 | D | 3.50 |
| 801 | MANSA | BHIKHI | S-NPP | 30.04270 | 75.59480 | 14:19:21 | D | 4.50 |
| 802 | MANSA | BHIKHI | S-NPP | 30.10620 | 75.55940 | 12:39:46 | D | 8.90 |
| 803 | MANSA | BHIKHI | S-NPP | 30.11280 | 75.41530 | 14:19:21 | D | 4.10 |
| 804 | MANSA | BHIKHI | S-NPP | 30.11740 | 75.41240 | 14:19:21 | D | 6.10 |
| 805 | MANSA | BHIKHI | S-NPP | 30.12500 | 75.52460 | 14:19:21 | D | 1.80 |
| 806 | MANSA | BHIKHI | S-NPP | 30.12510 | 75.46110 | 12:39:46 | D | 3.50 |
| 807 | MANSA | BHIKHI | S-NPP | 30.14970 | 75.45810 | 12:39:46 | D | 7.40 |
| 808 | MANSA | BHIKHI | S-NPP | 30.15130 | 75.45410 | 12:39:46 | D | 4.40 |
| 809 | MANSA | BHIKHI | S-NPP | 30.16350 | 75.44810 | 14:19:21 | D | 7.20 |
| 810 | MANSA | BUDHLADA | AQUA | 29.78600 | 75.42900 | 13:59:16 | D | 13.70 |
| 811 | MANSA | BUDHLADA | AQUA | 29.82000 | 75.42900 | 13:59:16 | D | 9.00 |
| 812 | MANSA | BUDHLADA | AQUA | 29.94200 | 75.52800 | 13:59:16 | D | 6.50 |
| 813 | MANSA | BUDHLADA | AQUA | 29.95000 | 75.51400 | 13:59:16 | D | 6.30 |
| 814 | MANSA | BUDHLADA | AQUA | 29.95200 | 75.52600 | 13:59:16 | D | 7.30 |
| 815 | MANSA | BUDHLADA | AQUA | 29.95600 | 75.56300 | 13:59:16 | D | 8.50 |
| 816 | MANSA | BUDHLADA | S-NPP | 29.75830 | 75.62940 | 12:39:46 | D | 6.00 |
| 817 | MANSA | BUDHLADA | S-NPP | 29.78360 | 75.58800 | 14:19:21 | D | 9.00 |
| 818 | MANSA | BUDHLADA | S-NPP | 29.78860 | 75.58890 | 12:39:46 | D | 1.70 |
| 819 | MANSA | BUDHLADA | S-NPP | 29.81140 | 75.44500 | 14:19:21 | D | 2.20 |
| 820 | MANSA | BUDHLADA | S-NPP | 29.83650 | 75.44430 | 14:19:21 | D | 5.80 |
| 821 | MANSA | BUDHLADA | S-NPP | 29.89050 | 75.52890 | 14:19:21 | D | 14.60 |
| 822 | MANSA | BUDHLADA | S-NPP | 29.91390 | 75.51150 | 14:19:21 | D | 12.20 |

| | | | | | | | | |
|-----|-------|----------|-------|----------|----------|----------|---|-------|
| 823 | MANSA | BUDHLADA | S-NPP | 29.91490 | 75.50890 | 14:19:21 | D | 13.10 |
| 824 | MANSA | BUDHLADA | S-NPP | 29.91510 | 75.51410 | 14:19:21 | D | 13.10 |
| 825 | MANSA | BUDHLADA | S-NPP | 29.92000 | 75.51110 | 14:19:21 | D | 8.10 |
| 826 | MANSA | BUDHLADA | S-NPP | 29.92760 | 75.51840 | 14:19:21 | D | 3.50 |
| 827 | MANSA | BUDHLADA | S-NPP | 29.94230 | 75.56040 | 12:39:46 | D | 3.30 |
| 828 | MANSA | JHUNIR | AQUA | 29.78000 | 75.38100 | 13:59:16 | D | 6.90 |
| 829 | MANSA | JHUNIR | AQUA | 29.78500 | 75.41700 | 13:59:16 | D | 7.90 |
| 830 | MANSA | JHUNIR | S-NPP | 29.77060 | 75.37590 | 14:19:21 | D | 4.30 |
| 831 | MANSA | JHUNIR | S-NPP | 29.77220 | 75.40140 | 14:19:21 | D | 10.40 |
| 832 | MANSA | JHUNIR | S-NPP | 29.77630 | 75.37040 | 14:19:21 | D | 4.30 |
| 833 | MANSA | JHUNIR | S-NPP | 29.77740 | 75.42240 | 12:39:46 | D | 7.50 |
| 834 | MANSA | JHUNIR | S-NPP | 29.79360 | 75.36110 | 12:39:46 | D | 4.90 |
| 835 | MANSA | JHUNIR | S-NPP | 29.79470 | 75.36240 | 12:39:46 | D | 3.70 |
| 836 | MANSA | JHUNIR | S-NPP | 29.90820 | 75.32590 | 14:19:21 | D | 4.70 |
| 837 | MANSA | JHUNIR | S-NPP | 29.94350 | 75.23540 | 12:39:46 | D | 5.20 |
| 838 | MANSA | MANSA | AQUA | 29.92200 | 75.44400 | 13:59:16 | D | 14.00 |
| 839 | MANSA | MANSA | AQUA | 29.93600 | 75.39200 | 13:59:16 | D | 7.90 |
| 840 | MANSA | MANSA | AQUA | 29.94300 | 75.45300 | 13:59:16 | D | 8.20 |
| 841 | MANSA | MANSA | AQUA | 30.01400 | 75.36000 | 13:59:16 | D | 7.30 |
| 842 | MANSA | MANSA | AQUA | 30.04000 | 75.33100 | 13:59:16 | D | 5.60 |
| 843 | MANSA | MANSA | AQUA | 30.04800 | 75.39200 | 13:59:16 | D | 17.70 |
| 844 | MANSA | MANSA | AQUA | 30.09000 | 75.31800 | 13:59:16 | D | 7.60 |
| 845 | MANSA | MANSA | AQUA | 30.09200 | 75.33000 | 13:59:16 | D | 7.00 |
| 846 | MANSA | MANSA | AQUA | 30.10700 | 75.37600 | 13:59:16 | D | 6.30 |
| 847 | MANSA | MANSA | S-NPP | 29.92860 | 75.42970 | 14:19:21 | D | 7.30 |
| 848 | MANSA | MANSA | S-NPP | 29.93290 | 75.42690 | 14:19:21 | D | 7.50 |
| 849 | MANSA | MANSA | S-NPP | 29.93860 | 75.39270 | 14:19:21 | D | 7.40 |
| 850 | MANSA | MANSA | S-NPP | 29.93890 | 75.39790 | 14:19:21 | D | 7.40 |
| 851 | MANSA | MANSA | S-NPP | 29.94260 | 75.45980 | 14:19:21 | D | 14.60 |
| 852 | MANSA | MANSA | S-NPP | 29.95530 | 75.46930 | 14:19:21 | D | 3.40 |
| 853 | MANSA | MANSA | S-NPP | 29.97610 | 75.28630 | 12:39:46 | D | 2.70 |
| 854 | MANSA | MANSA | S-NPP | 29.99880 | 75.42310 | 12:39:46 | D | 5.00 |
| 855 | MANSA | MANSA | S-NPP | 30.00010 | 75.42810 | 12:39:46 | D | 6.70 |

| | | | | | | | | |
|-----|-------|--------------|-------|----------|----------|----------|---|-------|
| 856 | MANSA | MANSA | S-NPP | 30.04240 | 75.27890 | 14:19:21 | D | 2.40 |
| 857 | MANSA | MANSA | S-NPP | 30.05090 | 75.29900 | 12:39:46 | D | 2.20 |
| 858 | MANSA | MANSA | S-NPP | 30.11030 | 75.39740 | 14:19:21 | D | 5.10 |
| 859 | MANSA | MANSA | S-NPP | 30.11160 | 75.39460 | 14:19:21 | D | 4.60 |
| 860 | MANSA | MANSA | S-NPP | 30.12180 | 75.32480 | 12:39:46 | D | 12.60 |
| 861 | MANSA | SARDULGARH | AQUA | 29.70400 | 75.33800 | 13:59:16 | D | 8.60 |
| 862 | MANSA | SARDULGARH | AQUA | 29.73100 | 75.37600 | 13:59:16 | D | 10.50 |
| 863 | MANSA | SARDULGARH | AQUA | 29.75400 | 75.32400 | 13:59:16 | D | 6.30 |
| 864 | MANSA | SARDULGARH | S-NPP | 29.67740 | 75.21330 | 12:39:46 | D | 4.00 |
| 865 | MANSA | SARDULGARH | S-NPP | 29.70180 | 75.34030 | 14:19:21 | D | 4.60 |
| 866 | MANSA | SARDULGARH | S-NPP | 29.72010 | 75.24300 | 14:19:21 | D | 2.90 |
| 867 | MANSA | SARDULGARH | S-NPP | 29.74430 | 75.24610 | 14:19:21 | D | 2.90 |
| 868 | MANSA | SARDULGARH | S-NPP | 29.78980 | 75.29820 | 14:19:21 | D | 5.50 |
| 869 | MANSA | SARDULGARH | S-NPP | 29.79130 | 75.29400 | 14:19:21 | D | 4.40 |
| 870 | MOGA | BAGHA PURANA | AQUA | 30.52600 | 75.12900 | 13:59:16 | D | 44.50 |
| 871 | MOGA | BAGHA PURANA | AQUA | 30.55800 | 74.99000 | 13:59:16 | D | 9.20 |
| 872 | MOGA | BAGHA PURANA | AQUA | 30.58600 | 75.14300 | 13:59:16 | D | 8.00 |
| 873 | MOGA | BAGHA PURANA | AQUA | 30.58800 | 75.15500 | 13:59:16 | D | 11.70 |
| 874 | MOGA | BAGHA PURANA | AQUA | 30.61900 | 74.98600 | 13:59:16 | D | 18.10 |
| 875 | MOGA | BAGHA PURANA | AQUA | 30.63600 | 74.97100 | 13:59:16 | D | 10.70 |
| 876 | MOGA | BAGHA PURANA | AQUA | 30.63800 | 74.98300 | 13:59:16 | D | 33.20 |
| 877 | MOGA | BAGHA PURANA | AQUA | 30.67000 | 75.16100 | 13:59:16 | D | 9.00 |
| 878 | MOGA | BAGHA PURANA | AQUA | 30.67400 | 75.19700 | 13:59:16 | D | 7.40 |
| 879 | MOGA | BAGHA PURANA | AQUA | 30.68500 | 75.04800 | 13:59:16 | D | 20.10 |
| 880 | MOGA | BAGHA PURANA | AQUA | 30.68700 | 75.06000 | 13:59:16 | D | 18.30 |
| 881 | MOGA | BAGHA PURANA | AQUA | 30.69000 | 75.05200 | 13:59:16 | D | 27.00 |
| 882 | MOGA | BAGHA PURANA | AQUA | 30.70100 | 74.97800 | 13:59:16 | D | 11.30 |
| 883 | MOGA | BAGHA PURANA | AQUA | 30.70500 | 75.01300 | 13:59:16 | D | 5.50 |
| 884 | MOGA | BAGHA PURANA | AQUA | 30.72200 | 74.91400 | 13:59:16 | D | 7.20 |
| 885 | MOGA | BAGHA PURANA | AQUA | 30.73500 | 75.02000 | 13:59:16 | D | 47.30 |
| 886 | MOGA | BAGHA PURANA | AQUA | 30.73700 | 75.03200 | 13:59:16 | D | 9.30 |
| 887 | MOGA | BAGHA PURANA | AQUA | 30.76600 | 74.92500 | 13:59:16 | D | 23.20 |
| 888 | MOGA | BAGHA PURANA | S-NPP | 30.61310 | 74.98460 | 14:19:21 | D | 2.70 |

| | | | | | | | | |
|-----|------|---------------------------|-------|----------|----------|----------|---|-------|
| 889 | MOGA | BAGHA PURANA | S-NPP | 30.61310 | 75.04300 | 14:19:21 | D | 4.70 |
| 890 | MOGA | BAGHA PURANA | S-NPP | 30.61560 | 74.98270 | 14:19:21 | D | 5.10 |
| 891 | MOGA | BAGHA PURANA | S-NPP | 30.62530 | 74.98870 | 14:19:21 | D | 3.90 |
| 892 | MOGA | BAGHA PURANA | S-NPP | 30.63570 | 74.98480 | 12:39:46 | D | 5.30 |
| 893 | MOGA | BAGHA PURANA | S-NPP | 30.63700 | 74.99000 | 12:39:46 | D | 5.30 |
| 894 | MOGA | BAGHA PURANA | S-NPP | 30.63880 | 74.97100 | 14:19:21 | D | 6.90 |
| 895 | MOGA | BAGHA PURANA | S-NPP | 30.64160 | 74.98270 | 12:39:46 | D | 5.90 |
| 896 | MOGA | BAGHA PURANA | S-NPP | 30.64520 | 75.09390 | 12:39:46 | D | 4.20 |
| 897 | MOGA | BAGHA PURANA | S-NPP | 30.64650 | 75.00030 | 14:19:21 | D | 10.30 |
| 898 | MOGA | BAGHA PURANA | S-NPP | 30.64660 | 75.09910 | 12:39:46 | D | 4.20 |
| 899 | MOGA | BAGHA PURANA | S-NPP | 30.64680 | 75.00530 | 14:19:21 | D | 10.30 |
| 900 | MOGA | BAGHA PURANA | S-NPP | 30.66000 | 75.15000 | 12:39:46 | D | 4.60 |
| 901 | MOGA | BAGHA PURANA | S-NPP | 30.66020 | 75.00450 | 12:39:46 | D | 7.20 |
| 902 | MOGA | BAGHA PURANA | S-NPP | 30.66160 | 75.00970 | 12:39:46 | D | 10.90 |
| 903 | MOGA | BAGHA PURANA | S-NPP | 30.67910 | 75.14420 | 14:19:21 | D | 1.90 |
| 904 | MOGA | BAGHA PURANA | S-NPP | 30.69020 | 74.97130 | 12:39:46 | D | 4.20 |
| 905 | MOGA | BAGHA PURANA | S-NPP | 30.69040 | 74.96790 | 12:39:46 | D | 3.90 |
| 906 | MOGA | BAGHA PURANA | S-NPP | 30.69560 | 74.99210 | 12:39:46 | D | 5.40 |
| 907 | MOGA | BAGHA PURANA | S-NPP | 30.69600 | 75.16520 | 12:39:46 | D | 4.50 |
| 908 | MOGA | BAGHA PURANA | S-NPP | 30.69740 | 74.99380 | 12:39:46 | D | 4.30 |
| 909 | MOGA | BAGHA PURANA | S-NPP | 30.69830 | 75.00250 | 12:39:46 | D | 7.70 |
| 910 | MOGA | BAGHA PURANA | S-NPP | 30.69880 | 74.97970 | 12:39:46 | D | 4.80 |
| 911 | MOGA | BAGHA PURANA | S-NPP | 30.70010 | 75.00420 | 12:39:46 | D | 7.90 |
| 912 | MOGA | BAGHA PURANA | S-NPP | 30.70050 | 74.98140 | 12:39:46 | D | 5.00 |
| 913 | MOGA | BAGHA PURANA | S-NPP | 30.70990 | 74.96080 | 14:19:21 | D | 4.30 |
| 914 | MOGA | BAGHA PURANA | S-NPP | 30.71240 | 74.94760 | 14:19:21 | D | 4.70 |
| 915 | MOGA | BAGHA PURANA | S-NPP | 30.73070 | 75.05300 | 12:39:46 | D | 2.90 |
| 916 | MOGA | BAGHA PURANA | S-NPP | 30.74080 | 75.02530 | 14:19:21 | D | 4.80 |
| 917 | MOGA | BAGHA PURANA | S-NPP | 30.77910 | 74.93700 | 12:39:46 | D | 6.40 |
| 918 | MOGA | BAGHA PURANA | S-NPP | 30.77980 | 74.93880 | 12:39:46 | D | 4.90 |
| 919 | MOGA | KOT ISE KHAN AT DHARAMKOT | AQUA | 30.86000 | 75.38000 | 13:59:16 | D | 9.10 |
| 920 | MOGA | KOT ISE KHAN AT DHARAMKOT | AQUA | 30.87300 | 75.16400 | 13:59:16 | D | 24.90 |
| 921 | MOGA | KOT ISE KHAN AT DHARAMKOT | AQUA | 30.87400 | 75.09000 | 13:59:16 | D | 21.10 |

| | | | | | | | | |
|-----|------|---------------------------|-------|----------|----------|----------|---|-------|
| 922 | MOGA | KOT ISE KHAN AT DHARAMKOT | AQUA | 30.88500 | 75.26200 | 13:59:16 | D | 8.20 |
| 923 | MOGA | KOT ISE KHAN AT DHARAMKOT | AQUA | 30.90100 | 75.20300 | 13:59:16 | D | 8.30 |
| 924 | MOGA | KOT ISE KHAN AT DHARAMKOT | AQUA | 30.99800 | 75.25600 | 13:59:16 | D | 15.40 |
| 925 | MOGA | KOT ISE KHAN AT DHARAMKOT | AQUA | 31.00200 | 75.20500 | 13:59:16 | D | 9.20 |
| 926 | MOGA | KOT ISE KHAN AT DHARAMKOT | AQUA | 31.01400 | 75.14100 | 13:59:16 | D | 7.30 |
| 927 | MOGA | KOT ISE KHAN AT DHARAMKOT | AQUA | 31.01700 | 75.16500 | 13:59:16 | D | 6.30 |
| 928 | MOGA | KOT ISE KHAN AT DHARAMKOT | S-NPP | 30.86310 | 75.23520 | 12:39:46 | D | 5.40 |
| 929 | MOGA | KOT ISE KHAN AT DHARAMKOT | S-NPP | 30.87150 | 75.38760 | 14:19:21 | D | 2.80 |
| 930 | MOGA | KOT ISE KHAN AT DHARAMKOT | S-NPP | 30.87620 | 75.15600 | 12:39:46 | D | 5.30 |
| 931 | MOGA | KOT ISE KHAN AT DHARAMKOT | S-NPP | 30.88340 | 75.16850 | 14:19:21 | D | 23.00 |
| 932 | MOGA | KOT ISE KHAN AT DHARAMKOT | S-NPP | 30.89340 | 75.13180 | 14:19:21 | D | 3.80 |
| 933 | MOGA | KOT ISE KHAN AT DHARAMKOT | S-NPP | 30.90790 | 75.27570 | 14:19:21 | D | 11.50 |
| 934 | MOGA | KOT ISE KHAN AT DHARAMKOT | S-NPP | 30.93630 | 75.10550 | 14:19:21 | D | 4.60 |
| 935 | MOGA | KOT ISE KHAN AT DHARAMKOT | S-NPP | 30.93820 | 75.36570 | 14:19:21 | D | 5.50 |
| 936 | MOGA | KOT ISE KHAN AT DHARAMKOT | S-NPP | 30.94030 | 75.13360 | 12:39:46 | D | 6.60 |
| 937 | MOGA | KOT ISE KHAN AT DHARAMKOT | S-NPP | 30.95860 | 75.20980 | 14:19:21 | D | 15.10 |
| 938 | MOGA | KOT ISE KHAN AT DHARAMKOT | S-NPP | 30.96010 | 75.20670 | 14:19:21 | D | 16.60 |
| 939 | MOGA | KOT ISE KHAN AT DHARAMKOT | S-NPP | 30.96500 | 75.31380 | 14:19:21 | D | 2.80 |
| 940 | MOGA | KOT ISE KHAN AT DHARAMKOT | S-NPP | 30.97310 | 75.33150 | 14:19:21 | D | 10.90 |
| 941 | MOGA | KOT ISE KHAN AT DHARAMKOT | S-NPP | 30.97910 | 75.22100 | 14:19:21 | D | 9.80 |
| 942 | MOGA | KOT ISE KHAN AT DHARAMKOT | S-NPP | 30.98840 | 75.34370 | 12:39:46 | D | 3.20 |
| 943 | MOGA | KOT ISE KHAN AT DHARAMKOT | S-NPP | 30.99210 | 75.13210 | 14:19:21 | D | 3.90 |
| 944 | MOGA | KOT ISE KHAN AT DHARAMKOT | S-NPP | 31.01800 | 75.16120 | 14:19:21 | D | 20.00 |
| 945 | MOGA | KOT ISE KHAN AT DHARAMKOT | S-NPP | 31.01830 | 75.16640 | 14:19:21 | D | 20.00 |
| 946 | MOGA | KOT ISE KHAN AT DHARAMKOT | S-NPP | 31.02410 | 75.16080 | 14:19:21 | D | 3.90 |
| 947 | MOGA | MOGA-1 | AQUA | 30.72500 | 75.25700 | 13:59:16 | D | 5.50 |
| 948 | MOGA | MOGA-1 | AQUA | 30.78800 | 75.37200 | 13:59:16 | D | 6.20 |
| 949 | MOGA | MOGA-1 | AQUA | 30.79000 | 75.30900 | 13:59:16 | D | 9.30 |
| 950 | MOGA | MOGA-1 | AQUA | 30.79800 | 75.18900 | 13:59:16 | D | 12.40 |
| 951 | MOGA | MOGA-1 | AQUA | 30.80700 | 75.18700 | 13:59:16 | D | 5.70 |
| 952 | MOGA | MOGA-1 | AQUA | 30.83700 | 75.35800 | 13:59:16 | D | 11.40 |
| 953 | MOGA | MOGA-1 | AQUA | 30.86900 | 75.29000 | 13:59:16 | D | 7.40 |
| 954 | MOGA | MOGA-1 | S-NPP | 30.70880 | 75.33540 | 12:39:46 | D | 4.40 |

| | | | | | | | | |
|-----|------|--------|-------|----------|----------|----------|---|-------|
| 955 | MOGA | MOGA-1 | S-NPP | 30.72420 | 75.29760 | 12:39:46 | D | 3.80 |
| 956 | MOGA | MOGA-1 | S-NPP | 30.72860 | 75.19240 | 12:39:46 | D | 4.30 |
| 957 | MOGA | MOGA-1 | S-NPP | 30.73390 | 75.31050 | 12:39:46 | D | 6.40 |
| 958 | MOGA | MOGA-1 | S-NPP | 30.74610 | 75.18640 | 12:39:46 | D | 8.00 |
| 959 | MOGA | MOGA-1 | S-NPP | 30.74740 | 75.19140 | 12:39:46 | D | 14.50 |
| 960 | MOGA | MOGA-1 | S-NPP | 30.74890 | 75.18750 | 12:39:46 | D | 10.40 |
| 961 | MOGA | MOGA-1 | S-NPP | 30.75070 | 75.22630 | 14:19:21 | D | 10.40 |
| 962 | MOGA | MOGA-1 | S-NPP | 30.75210 | 75.22320 | 14:19:21 | D | 6.70 |
| 963 | MOGA | MOGA-1 | S-NPP | 30.75240 | 75.22840 | 14:19:21 | D | 7.70 |
| 964 | MOGA | MOGA-1 | S-NPP | 30.75930 | 75.24340 | 14:19:21 | D | 11.60 |
| 965 | MOGA | MOGA-1 | S-NPP | 30.76060 | 75.37410 | 14:19:21 | D | 4.10 |
| 966 | MOGA | MOGA-1 | S-NPP | 30.76540 | 75.24290 | 14:19:21 | D | 11.60 |
| 967 | MOGA | MOGA-1 | S-NPP | 30.78220 | 75.32620 | 12:39:46 | D | 2.90 |
| 968 | MOGA | MOGA-1 | S-NPP | 30.79220 | 75.13400 | 12:39:46 | D | 6.10 |
| 969 | MOGA | MOGA-1 | S-NPP | 30.81930 | 75.13100 | 14:19:21 | D | 8.20 |
| 970 | MOGA | MOGA-1 | S-NPP | 30.83750 | 75.33180 | 14:19:21 | D | 4.60 |
| 971 | MOGA | MOGA-1 | S-NPP | 30.84500 | 75.21430 | 12:39:46 | D | 3.60 |
| 972 | MOGA | MOGA-1 | S-NPP | 30.86280 | 75.23200 | 14:19:21 | D | 2.60 |
| 973 | MOGA | MOGA-1 | S-NPP | 30.86420 | 75.23100 | 12:39:46 | D | 5.10 |
| 974 | MOGA | MOGA-2 | AQUA | 30.77400 | 75.10000 | 13:59:16 | D | 5.50 |
| 975 | MOGA | MOGA-2 | AQUA | 30.77700 | 75.12400 | 13:59:16 | D | 5.60 |
| 976 | MOGA | MOGA-2 | AQUA | 30.84600 | 75.10700 | 13:59:16 | D | 15.30 |
| 977 | MOGA | MOGA-2 | AQUA | 30.84800 | 75.11900 | 13:59:16 | D | 18.40 |
| 978 | MOGA | MOGA-2 | AQUA | 30.86100 | 75.06700 | 13:59:16 | D | 36.30 |
| 979 | MOGA | MOGA-2 | AQUA | 30.86800 | 75.01000 | 13:59:16 | D | 13.70 |
| 980 | MOGA | MOGA-2 | AQUA | 30.87100 | 75.06600 | 13:59:16 | D | 52.00 |
| 981 | MOGA | MOGA-2 | AQUA | 30.87200 | 75.07800 | 13:59:16 | D | 21.40 |
| 982 | MOGA | MOGA-2 | AQUA | 30.87400 | 75.05800 | 13:59:16 | D | 16.90 |
| 983 | MOGA | MOGA-2 | AQUA | 30.87600 | 75.07000 | 13:59:16 | D | 8.00 |
| 984 | MOGA | MOGA-2 | AQUA | 30.87700 | 75.08200 | 13:59:16 | D | 21.90 |
| 985 | MOGA | MOGA-2 | S-NPP | 30.74140 | 75.06270 | 12:39:46 | D | 6.70 |
| 986 | MOGA | MOGA-2 | S-NPP | 30.75010 | 74.99820 | 12:39:46 | D | 2.60 |
| 987 | MOGA | MOGA-2 | S-NPP | 30.75370 | 75.03620 | 12:39:46 | D | 5.10 |

| | | | | | | | | |
|------|---------|------------------------|-------|----------|----------|----------|---|-------|
| 988 | MOGA | MOGA-2 | S-NPP | 30.77300 | 74.96290 | 14:19:21 | D | 4.10 |
| 989 | MOGA | MOGA-2 | S-NPP | 30.77500 | 74.99500 | 12:39:46 | D | 15.80 |
| 990 | MOGA | MOGA-2 | S-NPP | 30.77540 | 75.10370 | 14:19:21 | D | 13.70 |
| 991 | MOGA | MOGA-2 | S-NPP | 30.81830 | 75.08250 | 12:39:46 | D | 7.30 |
| 992 | MOGA | MOGA-2 | S-NPP | 30.81870 | 75.06010 | 12:39:46 | D | 2.10 |
| 993 | MOGA | MOGA-2 | S-NPP | 30.81930 | 74.99540 | 14:19:21 | D | 4.10 |
| 994 | MOGA | MOGA-2 | S-NPP | 30.83450 | 75.07130 | 12:39:46 | D | 2.90 |
| 995 | MOGA | MOGA-2 | S-NPP | 30.83710 | 75.13490 | 12:39:46 | D | 2.20 |
| 996 | MOGA | MOGA-2 | S-NPP | 30.85460 | 75.12870 | 12:39:46 | D | 3.40 |
| 997 | MOGA | MOGA-2 | S-NPP | 30.86060 | 75.07320 | 12:39:46 | D | 6.40 |
| 998 | MOGA | MOGA-2 | S-NPP | 30.86650 | 75.07110 | 12:39:46 | D | 6.40 |
| 999 | MOGA | MOGA-2 | S-NPP | 30.86830 | 75.15700 | 12:39:46 | D | 4.90 |
| 1000 | MOGA | NIHAL SINGH | AQUA | 30.52500 | 75.20200 | 13:59:16 | D | 7.20 |
| 1001 | MOGA | NIHAL SINGH | AQUA | 30.53800 | 75.31200 | 13:59:16 | D | 8.80 |
| 1002 | MOGA | NIHAL SINGH | AQUA | 30.58700 | 75.30400 | 13:59:16 | D | 11.00 |
| 1003 | MOGA | NIHAL SINGH | AQUA | 30.59200 | 75.19100 | 13:59:16 | D | 5.10 |
| 1004 | MOGA | NIHAL SINGH | AQUA | 30.59500 | 75.21600 | 13:59:16 | D | 29.00 |
| 1005 | MOGA | NIHAL SINGH | AQUA | 30.59900 | 75.32700 | 13:59:16 | D | 10.90 |
| 1006 | MOGA | NIHAL SINGH | AQUA | 30.66000 | 75.32400 | 13:59:16 | D | 3.80 |
| 1007 | MOGA | NIHAL SINGH | AQUA | 30.68800 | 75.30700 | 13:59:16 | D | 27.10 |
| 1008 | MOGA | NIHAL SINGH | AQUA | 30.71700 | 75.30200 | 13:59:16 | D | 6.70 |
| 1009 | MOGA | NIHAL SINGH | S-NPP | 30.51560 | 75.19570 | 12:39:46 | D | 3.80 |
| 1010 | MOGA | NIHAL SINGH | S-NPP | 30.51940 | 75.33770 | 14:19:21 | D | 8.30 |
| 1011 | MOGA | NIHAL SINGH | S-NPP | 30.52050 | 75.20730 | 12:39:46 | D | 3.80 |
| 1012 | MOGA | NIHAL SINGH | S-NPP | 30.52090 | 75.25470 | 14:19:21 | D | 4.70 |
| 1013 | MOGA | NIHAL SINGH | S-NPP | 30.52500 | 75.21840 | 14:19:21 | D | 3.60 |
| 1014 | MOGA | NIHAL SINGH | S-NPP | 30.52540 | 75.25220 | 14:19:21 | D | 4.10 |
| 1015 | MOGA | NIHAL SINGH | S-NPP | 30.53170 | 75.22550 | 12:39:46 | D | 4.40 |
| 1016 | MOGA | NIHAL SINGH | S-NPP | 30.53490 | 75.40750 | 14:19:21 | D | 7.90 |
| 1017 | MOGA | NIHAL SINGH | S-NPP | 30.53650 | 75.22720 | 12:39:46 | D | 3.90 |
| 1018 | MOGA | NIHAL SINGH | S-NPP | 30.70920 | 75.21570 | 12:39:46 | D | 5.10 |
| 1019 | MOGA | NIHAL SINGH | S-NPP | 30.71840 | 75.29960 | 12:39:46 | D | 8.20 |
| 1020 | MUKTSAR | KOT BHAI AT GIDDERBAHA | AQUA | 30.18800 | 74.62200 | 13:59:16 | D | 13.90 |

| | | | | | | | | |
|------|---------|------------------------|-------|----------|----------|----------|---|-------|
| 1021 | MUKTSAR | KOT BHAI AT GIDDERBAHA | AQUA | 30.19700 | 74.62100 | 13:59:16 | D | 12.20 |
| 1022 | MUKTSAR | KOT BHAI AT GIDDERBAHA | AQUA | 30.19800 | 74.63200 | 13:59:16 | D | 17.30 |
| 1023 | MUKTSAR | KOT BHAI AT GIDDERBAHA | AQUA | 30.24900 | 74.65800 | 13:59:16 | D | 5.20 |
| 1024 | MUKTSAR | KOT BHAI AT GIDDERBAHA | AQUA | 30.27600 | 74.58900 | 13:59:16 | D | 10.00 |
| 1025 | MUKTSAR | KOT BHAI AT GIDDERBAHA | AQUA | 30.27700 | 74.60000 | 13:59:16 | D | 10.20 |
| 1026 | MUKTSAR | KOT BHAI AT GIDDERBAHA | AQUA | 30.29100 | 74.63300 | 13:59:16 | D | 14.50 |
| 1027 | MUKTSAR | KOT BHAI AT GIDDERBAHA | AQUA | 30.29200 | 74.56300 | 13:59:16 | D | 10.40 |
| 1028 | MUKTSAR | KOT BHAI AT GIDDERBAHA | AQUA | 30.29300 | 74.57500 | 13:59:16 | D | 15.60 |
| 1029 | MUKTSAR | KOT BHAI AT GIDDERBAHA | AQUA | 30.29700 | 74.67800 | 13:59:16 | D | 13.20 |
| 1030 | MUKTSAR | KOT BHAI AT GIDDERBAHA | AQUA | 30.31400 | 74.66400 | 13:59:16 | D | 12.20 |
| 1031 | MUKTSAR | KOT BHAI AT GIDDERBAHA | AQUA | 30.35100 | 74.53600 | 13:59:16 | D | 7.30 |
| 1032 | MUKTSAR | KOT BHAI AT GIDDERBAHA | AQUA | 30.35900 | 74.64400 | 13:59:16 | D | 15.60 |
| 1033 | MUKTSAR | KOT BHAI AT GIDDERBAHA | AQUA | 30.36400 | 74.63800 | 13:59:16 | D | 7.20 |
| 1034 | MUKTSAR | KOT BHAI AT GIDDERBAHA | AQUA | 30.36500 | 74.64900 | 13:59:16 | D | 15.00 |
| 1035 | MUKTSAR | KOT BHAI AT GIDDERBAHA | AQUA | 30.37100 | 74.69500 | 13:59:16 | D | 9.10 |
| 1036 | MUKTSAR | KOT BHAI AT GIDDERBAHA | AQUA | 30.37200 | 74.55500 | 13:59:16 | D | 9.80 |
| 1037 | MUKTSAR | KOT BHAI AT GIDDERBAHA | AQUA | 30.37400 | 74.56700 | 13:59:16 | D | 15.00 |
| 1038 | MUKTSAR | KOT BHAI AT GIDDERBAHA | AQUA | 30.37400 | 74.75900 | 13:59:16 | D | 15.20 |
| 1039 | MUKTSAR | KOT BHAI AT GIDDERBAHA | AQUA | 30.37800 | 74.75200 | 13:59:16 | D | 7.80 |
| 1040 | MUKTSAR | KOT BHAI AT GIDDERBAHA | AQUA | 30.38300 | 74.56500 | 13:59:16 | D | 12.20 |
| 1041 | MUKTSAR | KOT BHAI AT GIDDERBAHA | AQUA | 30.39900 | 74.62000 | 13:59:16 | D | 6.10 |
| 1042 | MUKTSAR | KOT BHAI AT GIDDERBAHA | AQUA | 30.41200 | 74.64100 | 13:59:16 | D | 27.80 |
| 1043 | MUKTSAR | KOT BHAI AT GIDDERBAHA | AQUA | 30.42000 | 74.71000 | 13:59:16 | D | 8.40 |
| 1044 | MUKTSAR | KOT BHAI AT GIDDERBAHA | AQUA | 30.42900 | 74.62700 | 13:59:16 | D | 11.00 |
| 1045 | MUKTSAR | KOT BHAI AT GIDDERBAHA | AQUA | 30.43000 | 74.63800 | 13:59:16 | D | 33.10 |
| 1046 | MUKTSAR | KOT BHAI AT GIDDERBAHA | AQUA | 30.45500 | 74.68100 | 13:59:16 | D | 5.80 |
| 1047 | MUKTSAR | KOT BHAI AT GIDDERBAHA | AQUA | 30.46400 | 74.62600 | 13:59:16 | D | 17.30 |
| 1048 | MUKTSAR | KOT BHAI AT GIDDERBAHA | AQUA | 30.46500 | 74.63700 | 13:59:16 | D | 19.90 |
| 1049 | MUKTSAR | KOT BHAI AT GIDDERBAHA | S-NPP | 30.15920 | 74.62410 | 14:19:21 | D | 7.00 |
| 1050 | MUKTSAR | KOT BHAI AT GIDDERBAHA | S-NPP | 30.15960 | 74.61090 | 12:39:46 | D | 5.80 |
| 1051 | MUKTSAR | KOT BHAI AT GIDDERBAHA | S-NPP | 30.19960 | 74.62330 | 14:19:21 | D | 6.60 |
| 1052 | MUKTSAR | KOT BHAI AT GIDDERBAHA | S-NPP | 30.23740 | 74.66710 | 14:19:21 | D | 7.10 |
| 1053 | MUKTSAR | KOT BHAI AT GIDDERBAHA | S-NPP | 30.24780 | 74.64750 | 14:19:21 | D | 2.20 |

| | | | | | | | | |
|------|---------|------------------------|-------|----------|----------|----------|---|-------|
| 1054 | MUKTSAR | KOT BHAI AT GIDDERBAHA | S-NPP | 30.26040 | 74.66060 | 14:19:21 | D | 2.50 |
| 1055 | MUKTSAR | KOT BHAI AT GIDDERBAHA | S-NPP | 30.26400 | 74.66500 | 12:39:46 | D | 6.40 |
| 1056 | MUKTSAR | KOT BHAI AT GIDDERBAHA | S-NPP | 30.26690 | 74.66430 | 12:39:46 | D | 5.10 |
| 1057 | MUKTSAR | KOT BHAI AT GIDDERBAHA | S-NPP | 30.27920 | 74.68850 | 14:19:21 | D | 4.00 |
| 1058 | MUKTSAR | KOT BHAI AT GIDDERBAHA | S-NPP | 30.32420 | 74.75130 | 14:19:21 | D | 9.30 |
| 1059 | MUKTSAR | KOT BHAI AT GIDDERBAHA | S-NPP | 30.32480 | 74.57690 | 14:19:21 | D | 8.20 |
| 1060 | MUKTSAR | KOT BHAI AT GIDDERBAHA | S-NPP | 30.32850 | 74.54400 | 14:19:21 | D | 2.90 |
| 1061 | MUKTSAR | KOT BHAI AT GIDDERBAHA | S-NPP | 30.32930 | 74.64670 | 14:19:21 | D | 5.50 |
| 1062 | MUKTSAR | KOT BHAI AT GIDDERBAHA | S-NPP | 30.33690 | 74.67430 | 14:19:21 | D | 1.20 |
| 1063 | MUKTSAR | KOT BHAI AT GIDDERBAHA | S-NPP | 30.34490 | 74.57940 | 12:39:46 | D | 5.90 |
| 1064 | MUKTSAR | KOT BHAI AT GIDDERBAHA | S-NPP | 30.34490 | 74.61730 | 14:19:21 | D | 5.40 |
| 1065 | MUKTSAR | KOT BHAI AT GIDDERBAHA | S-NPP | 30.34770 | 74.58140 | 12:39:46 | D | 4.60 |
| 1066 | MUKTSAR | KOT BHAI AT GIDDERBAHA | S-NPP | 30.35380 | 74.57930 | 12:39:46 | D | 3.30 |
| 1067 | MUKTSAR | KOT BHAI AT GIDDERBAHA | S-NPP | 30.35850 | 74.58080 | 12:39:46 | D | 4.70 |
| 1068 | MUKTSAR | KOT BHAI AT GIDDERBAHA | S-NPP | 30.38160 | 74.56320 | 14:19:21 | D | 4.30 |
| 1069 | MUKTSAR | KOT BHAI AT GIDDERBAHA | S-NPP | 30.38210 | 74.56300 | 14:19:21 | D | 4.50 |
| 1070 | MUKTSAR | KOT BHAI AT GIDDERBAHA | S-NPP | 30.38480 | 74.61440 | 14:19:21 | D | 2.90 |
| 1071 | MUKTSAR | KOT BHAI AT GIDDERBAHA | S-NPP | 30.38560 | 74.61400 | 14:19:21 | D | 2.90 |
| 1072 | MUKTSAR | KOT BHAI AT GIDDERBAHA | S-NPP | 30.39550 | 74.69370 | 14:19:21 | D | 6.80 |
| 1073 | MUKTSAR | KOT BHAI AT GIDDERBAHA | S-NPP | 30.39650 | 74.57360 | 12:39:46 | D | 4.70 |
| 1074 | MUKTSAR | KOT BHAI AT GIDDERBAHA | S-NPP | 30.39680 | 74.69330 | 14:19:21 | D | 3.70 |
| 1075 | MUKTSAR | KOT BHAI AT GIDDERBAHA | S-NPP | 30.39720 | 74.69800 | 14:19:21 | D | 3.70 |
| 1076 | MUKTSAR | KOT BHAI AT GIDDERBAHA | S-NPP | 30.39730 | 74.69930 | 12:39:46 | D | 3.80 |
| 1077 | MUKTSAR | KOT BHAI AT GIDDERBAHA | S-NPP | 30.39870 | 74.65090 | 14:19:21 | D | 5.00 |
| 1078 | MUKTSAR | KOT BHAI AT GIDDERBAHA | S-NPP | 30.39870 | 74.72170 | 14:19:21 | D | 4.80 |
| 1079 | MUKTSAR | KOT BHAI AT GIDDERBAHA | S-NPP | 30.39890 | 74.68090 | 12:39:46 | D | 8.40 |
| 1080 | MUKTSAR | KOT BHAI AT GIDDERBAHA | S-NPP | 30.39980 | 74.65050 | 14:19:21 | D | 4.60 |
| 1081 | MUKTSAR | KOT BHAI AT GIDDERBAHA | S-NPP | 30.40040 | 74.68630 | 12:39:46 | D | 8.40 |
| 1082 | MUKTSAR | KOT BHAI AT GIDDERBAHA | S-NPP | 30.40110 | 74.68310 | 12:39:46 | D | 11.50 |
| 1083 | MUKTSAR | KOT BHAI AT GIDDERBAHA | S-NPP | 30.40220 | 74.70750 | 14:19:21 | D | 8.10 |
| 1084 | MUKTSAR | KOT BHAI AT GIDDERBAHA | S-NPP | 30.40280 | 74.71700 | 14:19:21 | D | 10.30 |
| 1085 | MUKTSAR | KOT BHAI AT GIDDERBAHA | S-NPP | 30.40310 | 74.72170 | 14:19:21 | D | 10.20 |
| 1086 | MUKTSAR | KOT BHAI AT GIDDERBAHA | S-NPP | 30.40360 | 74.70700 | 14:19:21 | D | 6.30 |

| | | | | | | | | |
|------|---------|------------------------|-------|----------|----------|----------|---|-------|
| 1087 | MUKTSAR | KOT BHAI AT GIDDERBAHA | S-NPP | 30.40460 | 74.72120 | 14:19:21 | D | 6.00 |
| 1088 | MUKTSAR | KOT BHAI AT GIDDERBAHA | S-NPP | 30.41680 | 74.65890 | 14:19:21 | D | 3.10 |
| 1089 | MUKTSAR | KOT BHAI AT GIDDERBAHA | S-NPP | 30.41800 | 74.67770 | 14:19:21 | D | 9.30 |
| 1090 | MUKTSAR | KOT BHAI AT GIDDERBAHA | S-NPP | 30.42150 | 74.73450 | 14:19:21 | D | 4.10 |
| 1091 | MUKTSAR | KOT BHAI AT GIDDERBAHA | S-NPP | 30.42240 | 74.74880 | 14:19:21 | D | 3.40 |
| 1092 | MUKTSAR | KOT BHAI AT GIDDERBAHA | S-NPP | 30.42270 | 74.75360 | 14:19:21 | D | 3.40 |
| 1093 | MUKTSAR | KOT BHAI AT GIDDERBAHA | S-NPP | 30.44010 | 74.65700 | 14:19:21 | D | 3.90 |
| 1094 | MUKTSAR | KOT BHAI AT GIDDERBAHA | S-NPP | 30.45610 | 74.67280 | 12:39:46 | D | 2.80 |
| 1095 | MUKTSAR | KOT BHAI AT GIDDERBAHA | S-NPP | 30.46400 | 74.66460 | 14:19:21 | D | 3.40 |
| 1096 | MUKTSAR | LAMBI | AQUA | 29.93000 | 74.60400 | 13:59:16 | D | 12.20 |
| 1097 | MUKTSAR | LAMBI | AQUA | 29.94600 | 74.57800 | 13:59:16 | D | 27.40 |
| 1098 | MUKTSAR | LAMBI | AQUA | 29.97500 | 74.58500 | 13:59:16 | D | 9.50 |
| 1099 | MUKTSAR | LAMBI | AQUA | 29.98400 | 74.58300 | 13:59:16 | D | 36.00 |
| 1100 | MUKTSAR | LAMBI | AQUA | 30.03900 | 74.67200 | 13:59:16 | D | 6.70 |
| 1101 | MUKTSAR | LAMBI | AQUA | 30.04800 | 74.59000 | 13:59:16 | D | 7.80 |
| 1102 | MUKTSAR | LAMBI | AQUA | 30.08100 | 74.63000 | 13:59:16 | D | 23.90 |
| 1103 | MUKTSAR | LAMBI | AQUA | 30.08300 | 74.64100 | 13:59:16 | D | 6.60 |
| 1104 | MUKTSAR | LAMBI | AQUA | 30.09600 | 74.54000 | 13:59:16 | D | 5.70 |
| 1105 | MUKTSAR | LAMBI | AQUA | 30.11400 | 74.60600 | 13:59:16 | D | 24.50 |
| 1106 | MUKTSAR | LAMBI | S-NPP | 29.91880 | 74.62360 | 12:39:46 | D | 4.00 |
| 1107 | MUKTSAR | LAMBI | S-NPP | 29.92150 | 74.61980 | 12:39:46 | D | 5.40 |
| 1108 | MUKTSAR | LAMBI | S-NPP | 29.94090 | 74.58880 | 14:19:21 | D | 5.10 |
| 1109 | MUKTSAR | LAMBI | S-NPP | 29.94120 | 74.59340 | 14:19:21 | D | 8.00 |
| 1110 | MUKTSAR | LAMBI | S-NPP | 29.95050 | 74.56040 | 14:19:21 | D | 6.20 |
| 1111 | MUKTSAR | LAMBI | S-NPP | 29.95070 | 74.55640 | 14:19:21 | D | 7.10 |
| 1112 | MUKTSAR | LAMBI | S-NPP | 29.95100 | 74.56100 | 14:19:21 | D | 7.10 |
| 1113 | MUKTSAR | LAMBI | S-NPP | 29.95180 | 74.57870 | 14:19:21 | D | 4.70 |
| 1114 | MUKTSAR | LAMBI | S-NPP | 29.95210 | 74.57930 | 14:19:21 | D | 5.70 |
| 1115 | MUKTSAR | LAMBI | S-NPP | 29.95630 | 74.56000 | 14:19:21 | D | 6.20 |
| 1116 | MUKTSAR | LAMBI | S-NPP | 29.97010 | 74.67990 | 14:19:21 | D | 5.10 |
| 1117 | MUKTSAR | LAMBI | S-NPP | 29.97040 | 74.67920 | 14:19:21 | D | 7.50 |
| 1118 | MUKTSAR | LAMBI | S-NPP | 29.97550 | 74.58600 | 14:19:21 | D | 5.50 |
| 1119 | MUKTSAR | LAMBI | S-NPP | 29.97560 | 74.67480 | 14:19:21 | D | 5.10 |

| | | | | | | | | |
|------|---------|--------|-------|----------|----------|----------|---|-------|
| 1120 | MUKTSAR | LAMBI | S-NPP | 29.97580 | 74.58650 | 14:19:21 | D | 7.10 |
| 1121 | MUKTSAR | LAMBI | S-NPP | 29.97590 | 74.67940 | 14:19:21 | D | 5.10 |
| 1122 | MUKTSAR | LAMBI | S-NPP | 29.97620 | 74.67870 | 14:19:21 | D | 7.50 |
| 1123 | MUKTSAR | LAMBI | S-NPP | 29.98300 | 74.49930 | 12:39:46 | D | 2.40 |
| 1124 | MUKTSAR | LAMBI | S-NPP | 29.99220 | 74.57130 | 14:19:21 | D | 7.50 |
| 1125 | MUKTSAR | LAMBI | S-NPP | 29.99320 | 74.63790 | 12:39:46 | D | 4.80 |
| 1126 | MUKTSAR | LAMBI | S-NPP | 29.99930 | 74.63580 | 12:39:46 | D | 10.50 |
| 1127 | MUKTSAR | LAMBI | S-NPP | 30.01900 | 74.62460 | 14:19:21 | D | 2.60 |
| 1128 | MUKTSAR | LAMBI | S-NPP | 30.02930 | 74.51780 | 14:19:21 | D | 2.90 |
| 1129 | MUKTSAR | LAMBI | S-NPP | 30.02950 | 74.43600 | 14:19:21 | D | 11.10 |
| 1130 | MUKTSAR | LAMBI | S-NPP | 30.04520 | 74.58080 | 14:19:21 | D | 4.70 |
| 1131 | MUKTSAR | LAMBI | S-NPP | 30.04580 | 74.59000 | 14:19:21 | D | 13.40 |
| 1132 | MUKTSAR | LAMBI | S-NPP | 30.04690 | 74.58850 | 12:39:46 | D | 5.10 |
| 1133 | MUKTSAR | LAMBI | S-NPP | 30.04720 | 74.48020 | 12:39:46 | D | 12.90 |
| 1134 | MUKTSAR | LAMBI | S-NPP | 30.05690 | 74.57210 | 14:19:21 | D | 9.80 |
| 1135 | MUKTSAR | LAMBI | S-NPP | 30.05710 | 74.57670 | 14:19:21 | D | 12.80 |
| 1136 | MUKTSAR | LAMBI | S-NPP | 30.07980 | 74.49550 | 14:19:21 | D | 6.60 |
| 1137 | MUKTSAR | LAMBI | S-NPP | 30.08080 | 74.49210 | 14:19:21 | D | 8.00 |
| 1138 | MUKTSAR | LAMBI | S-NPP | 30.08690 | 74.59600 | 14:19:21 | D | 3.10 |
| 1139 | MUKTSAR | LAMBI | S-NPP | 30.08750 | 74.59740 | 14:19:21 | D | 5.10 |
| 1140 | MUKTSAR | LAMBI | S-NPP | 30.09180 | 74.57380 | 14:19:21 | D | 7.50 |
| 1141 | MUKTSAR | LAMBI | S-NPP | 30.09320 | 74.50480 | 14:19:21 | D | 2.00 |
| 1142 | MUKTSAR | LAMBI | S-NPP | 30.12410 | 74.62220 | 14:19:21 | D | 7.40 |
| 1143 | MUKTSAR | LAMBI | S-NPP | 30.12960 | 74.52930 | 14:19:21 | D | 24.30 |
| 1144 | MUKTSAR | MALOUT | AQUA | 30.17300 | 74.36200 | 13:59:16 | D | 10.60 |
| 1145 | MUKTSAR | MALOUT | AQUA | 30.18100 | 74.34900 | 13:59:16 | D | 28.40 |
| 1146 | MUKTSAR | MALOUT | AQUA | 30.19800 | 74.40300 | 13:59:16 | D | 8.20 |
| 1147 | MUKTSAR | MALOUT | AQUA | 30.21000 | 74.42400 | 13:59:16 | D | 11.60 |
| 1148 | MUKTSAR | MALOUT | AQUA | 30.25500 | 74.35200 | 13:59:16 | D | 11.10 |
| 1149 | MUKTSAR | MALOUT | AQUA | 30.26000 | 74.31800 | 13:59:16 | D | 12.90 |
| 1150 | MUKTSAR | MALOUT | AQUA | 30.26000 | 74.46500 | 13:59:16 | D | 11.30 |
| 1151 | MUKTSAR | MALOUT | AQUA | 30.26200 | 74.47700 | 13:59:16 | D | 5.20 |
| 1152 | MUKTSAR | MALOUT | AQUA | 30.26500 | 74.28300 | 13:59:16 | D | 8.20 |

| | | | | | | | | |
|------|---------|--------|-------|----------|----------|----------|---|-------|
| 1153 | MUKTSAR | MALOUT | AQUA | 30.26900 | 74.38400 | 13:59:16 | D | 9.60 |
| 1154 | MUKTSAR | MALOUT | AQUA | 30.29300 | 74.42500 | 13:59:16 | D | 13.60 |
| 1155 | MUKTSAR | MALOUT | AQUA | 30.34500 | 74.49100 | 13:59:16 | D | 7.10 |
| 1156 | MUKTSAR | MALOUT | AQUA | 30.37100 | 74.39500 | 13:59:16 | D | 7.70 |
| 1157 | MUKTSAR | MALOUT | AQUA | 30.37400 | 74.49700 | 13:59:16 | D | 27.90 |
| 1158 | MUKTSAR | MALOUT | S-NPP | 30.13610 | 74.48640 | 12:39:46 | D | 3.10 |
| 1159 | MUKTSAR | MALOUT | S-NPP | 30.15120 | 74.51830 | 12:39:46 | D | 8.40 |
| 1160 | MUKTSAR | MALOUT | S-NPP | 30.15820 | 74.35720 | 12:39:46 | D | 8.50 |
| 1161 | MUKTSAR | MALOUT | S-NPP | 30.19440 | 74.45290 | 14:19:21 | D | 5.80 |
| 1162 | MUKTSAR | MALOUT | S-NPP | 30.20400 | 74.51170 | 14:19:21 | D | 4.20 |
| 1163 | MUKTSAR | MALOUT | S-NPP | 30.21010 | 74.42890 | 14:19:21 | D | 3.70 |
| 1164 | MUKTSAR | MALOUT | S-NPP | 30.21130 | 74.53410 | 14:19:21 | D | 2.70 |
| 1165 | MUKTSAR | MALOUT | S-NPP | 30.25000 | 74.42100 | 14:19:21 | D | 2.00 |
| 1166 | MUKTSAR | MALOUT | S-NPP | 30.25190 | 74.44820 | 14:19:21 | D | 5.40 |
| 1167 | MUKTSAR | MALOUT | S-NPP | 30.26210 | 74.32140 | 14:19:21 | D | 2.50 |
| 1168 | MUKTSAR | MALOUT | S-NPP | 30.26490 | 74.47000 | 14:19:21 | D | 2.50 |
| 1169 | MUKTSAR | MALOUT | S-NPP | 30.26580 | 74.47080 | 14:19:21 | D | 2.90 |
| 1170 | MUKTSAR | MALOUT | S-NPP | 30.27740 | 74.40070 | 14:19:21 | D | 5.50 |
| 1171 | MUKTSAR | MALOUT | S-NPP | 30.27870 | 74.40130 | 14:19:21 | D | 6.80 |
| 1172 | MUKTSAR | MALOUT | S-NPP | 30.28700 | 74.45450 | 14:19:21 | D | 8.40 |
| 1173 | MUKTSAR | MALOUT | S-NPP | 30.28790 | 74.45520 | 14:19:21 | D | 11.00 |
| 1174 | MUKTSAR | MALOUT | S-NPP | 30.32790 | 74.36090 | 14:19:21 | D | 12.00 |
| 1175 | MUKTSAR | MALOUT | S-NPP | 30.33640 | 74.40110 | 14:19:21 | D | 8.60 |
| 1176 | MUKTSAR | MALOUT | S-NPP | 30.33640 | 74.48790 | 14:19:21 | D | 7.40 |
| 1177 | MUKTSAR | MALOUT | S-NPP | 30.34030 | 74.37350 | 14:19:21 | D | 3.50 |
| 1178 | MUKTSAR | MALOUT | S-NPP | 30.34030 | 74.46000 | 14:19:21 | D | 8.30 |
| 1179 | MUKTSAR | MALOUT | S-NPP | 30.34400 | 74.51500 | 14:19:21 | D | 4.00 |
| 1180 | MUKTSAR | MALOUT | S-NPP | 30.35280 | 74.50030 | 12:39:46 | D | 2.80 |
| 1181 | MUKTSAR | MALOUT | S-NPP | 30.35490 | 74.50480 | 14:19:21 | D | 9.80 |
| 1182 | MUKTSAR | MALOUT | S-NPP | 30.37180 | 74.49910 | 14:19:21 | D | 8.50 |
| 1183 | MUKTSAR | MALOUT | S-NPP | 30.37190 | 74.49890 | 14:19:21 | D | 8.00 |
| 1184 | MUKTSAR | MALOUT | S-NPP | 30.37420 | 74.35260 | 14:19:21 | D | 6.20 |
| 1185 | MUKTSAR | MALOUT | S-NPP | 30.37910 | 74.35220 | 14:19:21 | D | 9.00 |

| | | | | | | | | |
|------|---------|---------|-------|----------|----------|----------|---|-------|
| 1186 | MUKTSAR | MALOUT | S-NPP | 30.37990 | 74.35220 | 14:19:21 | D | 5.20 |
| 1187 | MUKTSAR | MALOUT | S-NPP | 30.39370 | 74.47870 | 14:19:21 | D | 9.20 |
| 1188 | MUKTSAR | MALOUT | S-NPP | 30.39380 | 74.47880 | 14:19:21 | D | 9.20 |
| 1189 | MUKTSAR | MALOUT | S-NPP | 30.39690 | 74.43720 | 14:19:21 | D | 1.10 |
| 1190 | MUKTSAR | MALOUT | S-NPP | 30.40410 | 74.45950 | 14:19:21 | D | 2.80 |
| 1191 | MUKTSAR | MALOUT | S-NPP | 30.40440 | 74.46410 | 14:19:21 | D | 2.80 |
| 1192 | MUKTSAR | MUKTSAR | AQUA | 30.36700 | 74.44100 | 13:59:16 | D | 8.60 |
| 1193 | MUKTSAR | MUKTSAR | AQUA | 30.37800 | 74.45100 | 13:59:16 | D | 10.30 |
| 1194 | MUKTSAR | MUKTSAR | AQUA | 30.40700 | 74.45700 | 13:59:16 | D | 15.70 |
| 1195 | MUKTSAR | MUKTSAR | AQUA | 30.41800 | 74.39800 | 13:59:16 | D | 10.40 |
| 1196 | MUKTSAR | MUKTSAR | AQUA | 30.41900 | 74.54700 | 13:59:16 | D | 10.60 |
| 1197 | MUKTSAR | MUKTSAR | AQUA | 30.42000 | 74.55900 | 13:59:16 | D | 17.80 |
| 1198 | MUKTSAR | MUKTSAR | AQUA | 30.42200 | 74.36800 | 13:59:16 | D | 5.10 |
| 1199 | MUKTSAR | MUKTSAR | AQUA | 30.42300 | 74.43200 | 13:59:16 | D | 17.40 |
| 1200 | MUKTSAR | MUKTSAR | AQUA | 30.42800 | 74.54600 | 13:59:16 | D | 32.20 |
| 1201 | MUKTSAR | MUKTSAR | AQUA | 30.43000 | 74.55700 | 13:59:16 | D | 31.80 |
| 1202 | MUKTSAR | MUKTSAR | AQUA | 30.45500 | 74.55800 | 13:59:16 | D | 5.80 |
| 1203 | MUKTSAR | MUKTSAR | AQUA | 30.45700 | 74.56900 | 13:59:16 | D | 24.20 |
| 1204 | MUKTSAR | MUKTSAR | AQUA | 30.46200 | 74.38400 | 13:59:16 | D | 9.10 |
| 1205 | MUKTSAR | MUKTSAR | AQUA | 30.46300 | 74.39500 | 13:59:16 | D | 8.90 |
| 1206 | MUKTSAR | MUKTSAR | AQUA | 30.49200 | 74.47000 | 13:59:16 | D | 6.40 |
| 1207 | MUKTSAR | MUKTSAR | AQUA | 30.51400 | 74.57100 | 13:59:16 | D | 8.80 |
| 1208 | MUKTSAR | MUKTSAR | AQUA | 30.51600 | 74.58200 | 13:59:16 | D | 11.70 |
| 1209 | MUKTSAR | MUKTSAR | AQUA | 30.53600 | 74.55000 | 13:59:16 | D | 12.90 |
| 1210 | MUKTSAR | MUKTSAR | AQUA | 30.54300 | 74.45600 | 13:59:16 | D | 24.30 |
| 1211 | MUKTSAR | MUKTSAR | AQUA | 30.56400 | 74.39500 | 13:59:16 | D | 5.50 |
| 1212 | MUKTSAR | MUKTSAR | AQUA | 30.56500 | 74.55600 | 13:59:16 | D | 16.00 |
| 1213 | MUKTSAR | MUKTSAR | AQUA | 30.57200 | 74.46200 | 13:59:16 | D | 15.50 |
| 1214 | MUKTSAR | MUKTSAR | AQUA | 30.57400 | 74.47400 | 13:59:16 | D | 34.10 |
| 1215 | MUKTSAR | MUKTSAR | AQUA | 30.57400 | 74.62500 | 13:59:16 | D | 17.20 |
| 1216 | MUKTSAR | MUKTSAR | AQUA | 30.57700 | 74.49600 | 13:59:16 | D | 5.40 |
| 1217 | MUKTSAR | MUKTSAR | AQUA | 30.57800 | 74.50800 | 13:59:16 | D | 6.20 |
| 1218 | MUKTSAR | MUKTSAR | AQUA | 30.58800 | 74.58700 | 13:59:16 | D | 26.90 |

| | | | | | | | | |
|------|---------|---------|-------|----------|----------|----------|---|-------|
| 1219 | MUKTSAR | MUKTSAR | AQUA | 30.59000 | 74.59900 | 13:59:16 | D | 56.60 |
| 1220 | MUKTSAR | MUKTSAR | AQUA | 30.59500 | 74.41200 | 13:59:16 | D | 12.70 |
| 1221 | MUKTSAR | MUKTSAR | AQUA | 30.59600 | 74.42400 | 13:59:16 | D | 27.10 |
| 1222 | MUKTSAR | MUKTSAR | AQUA | 30.64900 | 74.48900 | 13:59:16 | D | 4.50 |
| 1223 | MUKTSAR | MUKTSAR | AQUA | 30.65900 | 74.48700 | 13:59:16 | D | 5.10 |
| 1224 | MUKTSAR | MUKTSAR | S-NPP | 30.36030 | 74.43950 | 12:39:46 | D | 4.80 |
| 1225 | MUKTSAR | MUKTSAR | S-NPP | 30.36880 | 74.45320 | 14:19:21 | D | 12.30 |
| 1226 | MUKTSAR | MUKTSAR | S-NPP | 30.36900 | 74.45330 | 14:19:21 | D | 12.10 |
| 1227 | MUKTSAR | MUKTSAR | S-NPP | 30.37080 | 74.52790 | 12:39:46 | D | 5.30 |
| 1228 | MUKTSAR | MUKTSAR | S-NPP | 30.37390 | 74.52960 | 12:39:46 | D | 7.10 |
| 1229 | MUKTSAR | MUKTSAR | S-NPP | 30.37470 | 74.54510 | 14:19:21 | D | 18.10 |
| 1230 | MUKTSAR | MUKTSAR | S-NPP | 30.37510 | 74.54490 | 14:19:21 | D | 17.50 |
| 1231 | MUKTSAR | MUKTSAR | S-NPP | 30.37680 | 74.54080 | 12:39:46 | D | 3.40 |
| 1232 | MUKTSAR | MUKTSAR | S-NPP | 30.38000 | 74.51240 | 12:39:46 | D | 7.80 |
| 1233 | MUKTSAR | MUKTSAR | S-NPP | 30.40690 | 74.41350 | 14:19:21 | D | 2.20 |
| 1234 | MUKTSAR | MUKTSAR | S-NPP | 30.40870 | 74.44080 | 14:19:21 | D | 4.70 |
| 1235 | MUKTSAR | MUKTSAR | S-NPP | 30.41670 | 74.29950 | 14:19:21 | D | 3.80 |
| 1236 | MUKTSAR | MUKTSAR | S-NPP | 30.42370 | 74.58310 | 14:19:21 | D | 4.00 |
| 1237 | MUKTSAR | MUKTSAR | S-NPP | 30.42470 | 74.50860 | 14:19:21 | D | 4.90 |
| 1238 | MUKTSAR | MUKTSAR | S-NPP | 30.42540 | 74.43020 | 14:19:21 | D | 3.50 |
| 1239 | MUKTSAR | MUKTSAR | S-NPP | 30.43960 | 74.55850 | 14:19:21 | D | 3.50 |
| 1240 | MUKTSAR | MUKTSAR | S-NPP | 30.44860 | 74.34640 | 14:19:21 | D | 3.10 |
| 1241 | MUKTSAR | MUKTSAR | S-NPP | 30.45820 | 74.57570 | 14:19:21 | D | 7.30 |
| 1242 | MUKTSAR | MUKTSAR | S-NPP | 30.46900 | 74.47730 | 14:19:21 | D | 5.20 |
| 1243 | MUKTSAR | MUKTSAR | S-NPP | 30.46930 | 74.47380 | 14:19:21 | D | 6.10 |
| 1244 | MUKTSAR | MUKTSAR | S-NPP | 30.47020 | 74.66890 | 14:19:21 | D | 5.40 |
| 1245 | MUKTSAR | MUKTSAR | S-NPP | 30.48150 | 74.49010 | 14:19:21 | D | 4.70 |
| 1246 | MUKTSAR | MUKTSAR | S-NPP | 30.48190 | 74.49130 | 14:19:21 | D | 3.90 |
| 1247 | MUKTSAR | MUKTSAR | S-NPP | 30.48640 | 74.65960 | 14:19:21 | D | 13.60 |
| 1248 | MUKTSAR | MUKTSAR | S-NPP | 30.48650 | 74.56540 | 14:19:21 | D | 3.70 |
| 1249 | MUKTSAR | MUKTSAR | S-NPP | 30.48730 | 74.48970 | 14:19:21 | D | 4.70 |
| 1250 | MUKTSAR | MUKTSAR | S-NPP | 30.48740 | 74.66280 | 14:19:21 | D | 11.80 |
| 1251 | MUKTSAR | MUKTSAR | S-NPP | 30.48770 | 74.49080 | 14:19:21 | D | 3.90 |

| | | | | | | | | |
|------|---------|---------|-------|----------|----------|----------|---|-------|
| 1252 | MUKTSAR | MUKTSAR | S-NPP | 30.49010 | 74.53120 | 14:19:21 | D | 2.40 |
| 1253 | MUKTSAR | MUKTSAR | S-NPP | 30.49030 | 74.53240 | 14:19:21 | D | 2.90 |
| 1254 | MUKTSAR | MUKTSAR | S-NPP | 30.49140 | 74.72430 | 14:19:21 | D | 2.60 |
| 1255 | MUKTSAR | MUKTSAR | S-NPP | 30.49290 | 74.57420 | 14:19:21 | D | 7.90 |
| 1256 | MUKTSAR | MUKTSAR | S-NPP | 30.49300 | 74.57290 | 14:19:21 | D | 4.30 |
| 1257 | MUKTSAR | MUKTSAR | S-NPP | 30.49330 | 74.57760 | 14:19:21 | D | 4.30 |
| 1258 | MUKTSAR | MUKTSAR | S-NPP | 30.49620 | 74.72540 | 14:19:21 | D | 4.50 |
| 1259 | MUKTSAR | MUKTSAR | S-NPP | 30.49730 | 74.72390 | 14:19:21 | D | 3.30 |
| 1260 | MUKTSAR | MUKTSAR | S-NPP | 30.50610 | 74.41570 | 14:19:21 | D | 2.50 |
| 1261 | MUKTSAR | MUKTSAR | S-NPP | 30.51700 | 74.58640 | 14:19:21 | D | 6.90 |
| 1262 | MUKTSAR | MUKTSAR | S-NPP | 30.53010 | 74.60880 | 14:19:21 | D | 1.90 |
| 1263 | MUKTSAR | MUKTSAR | S-NPP | 30.53780 | 74.54730 | 14:19:21 | D | 4.40 |
| 1264 | MUKTSAR | MUKTSAR | S-NPP | 30.53810 | 74.55190 | 14:19:21 | D | 7.00 |
| 1265 | MUKTSAR | MUKTSAR | S-NPP | 30.54440 | 74.65010 | 14:19:21 | D | 3.00 |
| 1266 | MUKTSAR | MUKTSAR | S-NPP | 30.54450 | 74.56080 | 14:19:21 | D | 3.00 |
| 1267 | MUKTSAR | MUKTSAR | S-NPP | 30.55150 | 74.40290 | 14:19:21 | D | 5.90 |
| 1268 | MUKTSAR | MUKTSAR | S-NPP | 30.55590 | 74.61050 | 12:39:46 | D | 4.60 |
| 1269 | MUKTSAR | MUKTSAR | S-NPP | 30.55870 | 74.45530 | 12:39:46 | D | 7.40 |
| 1270 | MUKTSAR | MUKTSAR | S-NPP | 30.55880 | 74.69180 | 14:19:21 | D | 4.20 |
| 1271 | MUKTSAR | MUKTSAR | S-NPP | 30.56160 | 74.45730 | 12:39:46 | D | 7.60 |
| 1272 | MUKTSAR | MUKTSAR | S-NPP | 30.56460 | 74.42480 | 14:19:21 | D | 9.10 |
| 1273 | MUKTSAR | MUKTSAR | S-NPP | 30.56490 | 74.42930 | 14:19:21 | D | 12.10 |
| 1274 | MUKTSAR | MUKTSAR | S-NPP | 30.56510 | 74.59540 | 12:39:46 | D | 4.40 |
| 1275 | MUKTSAR | MUKTSAR | S-NPP | 30.56770 | 74.55890 | 14:19:21 | D | 3.10 |
| 1276 | MUKTSAR | MUKTSAR | S-NPP | 30.56790 | 74.38790 | 14:19:21 | D | 10.40 |
| 1277 | MUKTSAR | MUKTSAR | S-NPP | 30.56960 | 74.67670 | 14:19:21 | D | 6.60 |
| 1278 | MUKTSAR | MUKTSAR | S-NPP | 30.56970 | 74.41520 | 14:19:21 | D | 4.60 |
| 1279 | MUKTSAR | MUKTSAR | S-NPP | 30.57020 | 74.41760 | 14:19:21 | D | 8.10 |
| 1280 | MUKTSAR | MUKTSAR | S-NPP | 30.57250 | 74.45640 | 14:19:21 | D | 2.30 |
| 1281 | MUKTSAR | MUKTSAR | S-NPP | 30.57420 | 74.65730 | 14:19:21 | D | 2.60 |
| 1282 | MUKTSAR | MUKTSAR | S-NPP | 30.57550 | 74.60970 | 12:39:46 | D | 3.00 |
| 1283 | MUKTSAR | MUKTSAR | S-NPP | 30.58020 | 74.48350 | 14:19:21 | D | 6.90 |
| 1284 | MUKTSAR | MUKTSAR | S-NPP | 30.58020 | 74.48600 | 14:19:21 | D | 4.90 |

| | | | | | | | | |
|------|----------|----------------|-------|----------|----------|----------|---|-------|
| 1285 | MUKTSAR | MUKTSAR | S-NPP | 30.58110 | 74.58660 | 12:39:46 | D | 5.90 |
| 1286 | MUKTSAR | MUKTSAR | S-NPP | 30.58180 | 74.58350 | 12:39:46 | D | 5.50 |
| 1287 | MUKTSAR | MUKTSAR | S-NPP | 30.58240 | 74.52300 | 14:19:21 | D | 4.00 |
| 1288 | MUKTSAR | MUKTSAR | S-NPP | 30.58530 | 74.65070 | 12:39:46 | D | 3.70 |
| 1289 | MUKTSAR | MUKTSAR | S-NPP | 30.58570 | 74.48090 | 14:19:21 | D | 8.20 |
| 1290 | MUKTSAR | MUKTSAR | S-NPP | 30.58590 | 74.48300 | 14:19:21 | D | 13.30 |
| 1291 | MUKTSAR | MUKTSAR | S-NPP | 30.58600 | 74.48550 | 14:19:21 | D | 12.10 |
| 1292 | MUKTSAR | MUKTSAR | S-NPP | 30.58700 | 74.59770 | 14:19:21 | D | 4.90 |
| 1293 | MUKTSAR | MUKTSAR | S-NPP | 30.58710 | 74.65330 | 12:39:46 | D | 4.30 |
| 1294 | MUKTSAR | MUKTSAR | S-NPP | 30.58790 | 74.59960 | 14:19:21 | D | 3.80 |
| 1295 | MUKTSAR | MUKTSAR | S-NPP | 30.58920 | 74.63530 | 14:19:21 | D | 7.50 |
| 1296 | MUKTSAR | MUKTSAR | S-NPP | 30.59040 | 74.65420 | 14:19:21 | D | 4.30 |
| 1297 | MUKTSAR | MUKTSAR | S-NPP | 30.59050 | 74.63720 | 14:19:21 | D | 7.00 |
| 1298 | MUKTSAR | MUKTSAR | S-NPP | 30.59780 | 74.48670 | 14:19:21 | D | 2.00 |
| 1299 | MUKTSAR | MUKTSAR | S-NPP | 30.59780 | 74.48920 | 14:19:21 | D | 3.90 |
| 1300 | MUKTSAR | MUKTSAR | S-NPP | 30.62000 | 74.47350 | 14:19:21 | D | 2.70 |
| 1301 | MUKTSAR | MUKTSAR | S-NPP | 30.62380 | 74.44080 | 14:19:21 | D | 3.10 |
| 1302 | MUKTSAR | MUKTSAR | S-NPP | 30.62460 | 74.45460 | 14:19:21 | D | 4.60 |
| 1303 | PATIALA | NABHA | S-NPP | 30.43150 | 76.17740 | 14:19:21 | D | 10.40 |
| 1304 | PATIALA | PATIALA | AQUA | 30.44700 | 76.36300 | 13:59:16 | D | 7.20 |
| 1305 | PATIALA | SAMANA | AQUA | 30.05600 | 76.14500 | 13:59:16 | D | 24.60 |
| 1306 | PATIALA | SAMANA | S-NPP | 30.13860 | 76.08090 | 14:19:21 | D | 19.70 |
| 1307 | PATIALA | SAMANA | S-NPP | 30.14200 | 76.07850 | 14:19:21 | D | 26.90 |
| 1308 | PATIALA | SAMANA | S-NPP | 30.14230 | 76.08420 | 14:19:21 | D | 26.90 |
| 1309 | PATIALA | SAMANA | S-NPP | 30.14490 | 76.08050 | 14:19:21 | D | 19.70 |
| 1310 | PATIALA | SANAU | AQUA | 30.29400 | 76.36400 | 13:59:16 | D | 11.30 |
| 1311 | PATIALA | SANAU | S-NPP | 30.29130 | 76.36690 | 14:19:21 | D | 6.50 |
| 1312 | PATIALA | SANAU | S-NPP | 30.29220 | 76.36610 | 14:19:21 | D | 9.10 |
| 1313 | RUPNAGAR | ANANDPUR SAHIB | S-NPP | 31.23440 | 76.42940 | 12:39:46 | D | 3.40 |
| 1314 | SANGRUR | BHAWANIGARH | S-NPP | 30.25090 | 76.05320 | 14:19:21 | D | 5.00 |
| 1315 | SANGRUR | DHURI | AQUA | 30.37300 | 75.99000 | 13:59:16 | D | 5.70 |
| 1316 | SANGRUR | DHURI | S-NPP | 30.35520 | 75.86070 | 12:39:46 | D | 1.90 |
| 1317 | SANGRUR | DIRBA | AQUA | 30.10800 | 75.98300 | 13:59:16 | D | 8.70 |

| | | | | | | | | |
|------|------------|--------------|-------|----------|----------|----------|---|-------|
| 1318 | SANGRUR | DIRBA | AQUA | 30.11000 | 75.99600 | 13:59:16 | D | 27.00 |
| 1319 | SANGRUR | DIRBA | S-NPP | 30.12880 | 75.90490 | 12:39:46 | D | 3.70 |
| 1320 | SANGRUR | DIRBA | S-NPP | 30.13460 | 75.90300 | 12:39:46 | D | 18.20 |
| 1321 | SANGRUR | LEHRA GAGA | AQUA | 29.91900 | 75.67500 | 13:59:16 | D | 31.60 |
| 1322 | SANGRUR | LEHRA GAGA | AQUA | 29.92200 | 75.70000 | 13:59:16 | D | 13.40 |
| 1323 | SANGRUR | LEHRA GAGA | S-NPP | 29.93960 | 75.73090 | 14:19:21 | D | 3.40 |
| 1324 | SANGRUR | MALERKOTLA-1 | AQUA | 30.47400 | 75.98100 | 13:59:16 | D | 13.30 |
| 1325 | SANGRUR | MALERKOTLA-1 | AQUA | 30.55200 | 75.87000 | 13:59:16 | D | 9.00 |
| 1326 | SANGRUR | MALERKOTLA-1 | S-NPP | 30.51730 | 75.96420 | 12:39:46 | D | 2.10 |
| 1327 | SANGRUR | MALERKOTLA-1 | S-NPP | 30.54660 | 75.92490 | 14:19:21 | D | 9.10 |
| 1328 | SANGRUR | MALERKOTLA-2 | AQUA | 30.52000 | 75.76900 | 13:59:16 | D | 7.90 |
| 1329 | SANGRUR | MALERKOTLA-2 | AQUA | 30.61400 | 75.78700 | 13:59:16 | D | 18.00 |
| 1330 | SANGRUR | MALERKOTLA-2 | S-NPP | 30.56220 | 75.71430 | 12:39:46 | D | 2.20 |
| 1331 | SANGRUR | MALERKOTLA-2 | S-NPP | 30.60290 | 75.75190 | 12:39:46 | D | 4.00 |
| 1332 | SANGRUR | SANGRUR | AQUA | 30.15500 | 75.60700 | 13:59:16 | D | 5.70 |
| 1333 | SANGRUR | SANGRUR | AQUA | 30.18400 | 75.60200 | 13:59:16 | D | 12.80 |
| 1334 | SANGRUR | SANGRUR | S-NPP | 30.16030 | 75.57330 | 12:39:46 | D | 4.50 |
| 1335 | SANGRUR | SANGRUR | S-NPP | 30.18460 | 75.60010 | 14:19:21 | D | 3.60 |
| 1336 | SANGRUR | SANGRUR | S-NPP | 30.18490 | 75.60540 | 14:19:21 | D | 3.60 |
| 1337 | SANGRUR | SANGRUR | S-NPP | 30.20960 | 75.71150 | 14:19:21 | D | 21.70 |
| 1338 | SANGRUR | SANGRUR | S-NPP | 30.21100 | 75.84310 | 14:19:21 | D | 8.00 |
| 1339 | SANGRUR | SHER PUR | AQUA | 30.43800 | 75.76200 | 13:59:16 | D | 7.50 |
| 1340 | SANGRUR | SHER PUR | S-NPP | 30.38750 | 75.71670 | 14:19:21 | D | 3.00 |
| 1341 | SANGRUR | SHER PUR | S-NPP | 30.47390 | 75.73990 | 14:19:21 | D | 8.50 |
| 1342 | SANGRUR | SHER PUR | S-NPP | 30.47580 | 75.73820 | 14:19:21 | D | 9.10 |
| 1343 | SANGRUR | SHER PUR | S-NPP | 30.51810 | 75.67890 | 12:39:46 | D | 3.90 |
| 1344 | SANGRUR | SUNAM | AQUA | 30.13300 | 75.84800 | 13:59:16 | D | 7.80 |
| 1345 | SBS NAGAR | NAWAN SHAHR | S-NPP | 31.01390 | 76.15880 | 14:19:21 | D | 9.50 |
| 1346 | SBS NAGAR | NAWAN SHAHR | S-NPP | 31.01590 | 76.15640 | 14:19:21 | D | 10.40 |
| 1347 | SBS NAGAR | NAWAN SHAHR | S-NPP | 31.07080 | 76.10550 | 14:19:21 | D | 4.20 |
| 1348 | TARN TARAN | BHIKHIWIND | AQUA | 31.27400 | 74.69900 | 13:59:16 | D | 4.50 |
| 1349 | TARN TARAN | BHIKHIWIND | AQUA | 31.36600 | 74.62900 | 13:59:16 | D | 9.10 |
| 1350 | TARN TARAN | PATTI | AQUA | 31.22800 | 74.71900 | 13:59:16 | D | 5.60 |

| | | | | | | | | |
|------|------------|------------|-------|----------|----------|----------|---|-------|
| 1351 | TARN TARAN | PATTI | S-NPP | 31.25070 | 74.75650 | 12:39:46 | D | 9.80 |
| 1352 | TARN TARAN | PATTI | S-NPP | 31.31730 | 74.78940 | 12:39:46 | D | 5.70 |
| 1353 | TARN TARAN | PATTI | S-NPP | 31.31840 | 74.78880 | 12:39:46 | D | 5.30 |
| 1354 | TARN TARAN | TARN TARAN | AQUA | 31.36800 | 74.79800 | 13:59:16 | D | 12.50 |
| 1355 | TARN TARAN | TARN TARAN | AQUA | 31.36900 | 74.81000 | 13:59:16 | D | 11.60 |
| 1356 | TARN TARAN | TARN TARAN | AQUA | 31.47900 | 74.87100 | 13:59:16 | D | 7.40 |
| 1357 | TARN TARAN | VALTOHA | AQUA | 31.27600 | 74.52600 | 13:59:16 | D | 6.00 |
| 1358 | TARN TARAN | VALTOHA | S-NPP | 31.17310 | 74.56390 | 14:19:21 | D | 3.50 |

Details of residue burning events in Haryana on 16-Nov-2022

| S. No. | District | Tehsil / Block | Satellite | Latitude | Longitude | ACQ_TIME | Day / Night | Fire Power (W/m2) |
|--------|-----------|----------------|-----------|----------|-----------|----------|-------------|-------------------|
| 1 | AMBALA | AMBALA-II | S-NPP | 30.27630 | 76.63320 | 12:39:46 | D | 6.00 |
| 2 | AMBALA | SAHA | AQUA | 30.23200 | 76.87800 | 13:59:16 | D | 7.80 |
| 3 | BHIWANI | BHIWANI | AQUA | 29.03000 | 76.14700 | 13:59:16 | D | 25.40 |
| 4 | FATEHABAD | BHUNA | S-NPP | 29.51900 | 75.79190 | 14:19:21 | D | 6.20 |
| 5 | FATEHABAD | BHUNA | S-NPP | 29.54620 | 75.83330 | 14:19:21 | D | 11.80 |
| 6 | FATEHABAD | FATEHABAD | AQUA | 29.46000 | 75.40200 | 13:59:16 | D | 6.50 |
| 7 | FATEHABAD | FATEHABAD | AQUA | 29.51500 | 75.29600 | 13:59:16 | D | 7.80 |
| 8 | FATEHABAD | FATEHABAD | S-NPP | 29.56430 | 75.61830 | 14:19:21 | D | 2.20 |
| 9 | FATEHABAD | FATEHABAD | S-NPP | 29.58580 | 75.56960 | 14:19:21 | D | 9.70 |
| 10 | FATEHABAD | FATEHABAD | S-NPP | 29.60460 | 75.38750 | 14:19:21 | D | 6.20 |
| 11 | FATEHABAD | FATEHABAD | S-NPP | 29.60590 | 75.38850 | 14:19:21 | D | 13.20 |
| 12 | FATEHABAD | RATIA | AQUA | 29.64200 | 75.66300 | 13:59:16 | D | 5.40 |
| 13 | FATEHABAD | RATIA | S-NPP | 29.70020 | 75.41710 | 14:19:21 | D | 6.30 |
| 14 | FATEHABAD | RATIA | S-NPP | 29.70470 | 75.41700 | 14:19:21 | D | 9.60 |
| 15 | FATEHABAD | RATIA | S-NPP | 29.70620 | 75.41670 | 14:19:21 | D | 6.30 |
| 16 | FATEHABAD | RATIA | S-NPP | 29.71650 | 75.41100 | 14:19:21 | D | 4.30 |
| 17 | FATEHABAD | RATIA | S-NPP | 29.71760 | 75.49560 | 12:39:46 | D | 4.20 |
| 18 | FATEHABAD | RATIA | S-NPP | 29.72210 | 75.58730 | 12:39:46 | D | 8.20 |
| 19 | FATEHABAD | RATIA | S-NPP | 29.74350 | 75.42930 | 14:19:21 | D | 6.60 |
| 20 | FATEHABAD | RATIA | S-NPP | 29.74380 | 75.43450 | 14:19:21 | D | 12.60 |
| 21 | FATEHABAD | TOHANA | S-NPP | 29.67240 | 75.78800 | 14:19:21 | D | 10.10 |
| 22 | HISAR | UKLANA | AQUA | 29.49500 | 75.80000 | 13:59:16 | D | 20.60 |
| 23 | JIND | JULANA | AQUA | 29.12800 | 76.47100 | 13:59:16 | D | 15.10 |
| 24 | JIND | JULANA | S-NPP | 29.14150 | 76.44070 | 14:19:21 | D | 6.90 |
| 25 | JIND | NARWANA | AQUA | 29.60300 | 76.17900 | 13:59:16 | D | 13.20 |
| 26 | JIND | NARWANA | AQUA | 29.70100 | 76.15800 | 13:59:16 | D | 19.50 |
| 27 | JIND | NARWANA | S-NPP | 29.71570 | 75.99360 | 14:19:21 | D | 11.50 |
| 28 | JIND | NARWANA | S-NPP | 29.73840 | 76.16700 | 14:19:21 | D | 24.00 |
| 29 | JIND | NARWANA | S-NPP | 29.74010 | 76.16120 | 12:39:46 | D | 5.10 |
| 30 | JIND | NARWANA | S-NPP | 29.74130 | 76.16180 | 14:19:21 | D | 13.50 |
| 31 | JIND | NARWANA | S-NPP | 29.74130 | 76.16580 | 12:39:46 | D | 5.10 |

| | | | | | | | | |
|----|---------|------------|-------|----------|----------|----------|---|-------|
| 32 | JIND | NARWANA | S-NPP | 29.74160 | 76.16750 | 14:19:21 | D | 13.50 |
| 33 | JIND | NARWANA | S-NPP | 29.74440 | 76.16090 | 14:19:21 | D | 15.70 |
| 34 | JIND | PILLUKHERA | AQUA | 29.30300 | 76.56100 | 13:59:16 | D | 5.90 |
| 35 | JIND | PILLUKHERA | S-NPP | 29.26540 | 76.54800 | 14:19:21 | D | 5.80 |
| 36 | JIND | PILLUKHERA | S-NPP | 29.33890 | 76.53890 | 12:39:46 | D | 8.80 |
| 37 | JIND | PILLUKHERA | S-NPP | 29.33950 | 76.53700 | 12:39:46 | D | 8.80 |
| 38 | JIND | SAFIDON | AQUA | 29.38500 | 76.66900 | 13:59:16 | D | 11.80 |
| 39 | JIND | SAFIDON | S-NPP | 29.40360 | 76.62260 | 12:39:46 | D | 3.30 |
| 40 | JIND | SAFIDON | S-NPP | 29.43440 | 76.72210 | 12:39:46 | D | 2.80 |
| 41 | JIND | UCHANA | S-NPP | 29.47730 | 76.21220 | 12:39:46 | D | 4.30 |
| 42 | JIND | UCHANA | S-NPP | 29.52290 | 76.26170 | 14:19:21 | D | 5.30 |
| 43 | JIND | UCHANA | S-NPP | 29.52550 | 76.25930 | 14:19:21 | D | 5.10 |
| 44 | KAITHAL | KALAYAT | AQUA | 29.61300 | 76.35200 | 13:59:16 | D | 7.30 |
| 45 | KAITHAL | KALAYAT | AQUA | 29.68600 | 76.20100 | 13:59:16 | D | 10.90 |
| 46 | KARNAL | ASSANDH | AQUA | 29.46500 | 76.56600 | 13:59:16 | D | 10.60 |
| 47 | KARNAL | ASSANDH | AQUA | 29.47600 | 76.56400 | 13:59:16 | D | 11.10 |
| 48 | KARNAL | ASSANDH | S-NPP | 29.54560 | 76.52790 | 14:19:21 | D | 4.40 |
| 49 | KARNAL | NILOKHERI | S-NPP | 29.83070 | 76.68860 | 12:39:46 | D | 4.90 |
| 50 | PANIPAT | MADLAUDA | AQUA | 29.34900 | 76.71600 | 13:59:16 | D | 37.80 |
| 51 | PANIPAT | MADLAUDA | AQUA | 29.42200 | 76.74100 | 13:59:16 | D | 17.70 |
| 52 | PANIPAT | MADLAUDA | AQUA | 29.42600 | 76.74800 | 13:59:16 | D | 16.30 |
| 53 | PANIPAT | MADLAUDA | S-NPP | 29.34690 | 76.71500 | 14:19:21 | D | 11.10 |
| 54 | PANIPAT | MADLAUDA | S-NPP | 29.34690 | 76.72020 | 14:19:21 | D | 9.40 |
| 55 | PANIPAT | MADLAUDA | S-NPP | 29.38930 | 76.77990 | 14:19:21 | D | 4.00 |
| 56 | PANIPAT | MADLAUDA | S-NPP | 29.39580 | 76.77940 | 14:19:21 | D | 3.00 |
| 57 | ROHTAK | MEHAM | AQUA | 28.92800 | 76.39900 | 13:59:16 | D | 9.40 |
| 58 | ROHTAK | MEHAM | S-NPP | 29.01720 | 76.40300 | 12:39:46 | D | 5.20 |
| 59 | SIRSA | BARAGUNDA | AQUA | 29.71400 | 75.16200 | 13:59:16 | D | 5.70 |
| 60 | SIRSA | BARAGUNDA | S-NPP | 29.77420 | 75.14910 | 14:19:21 | D | 4.40 |
| 61 | SIRSA | BARAGUNDA | S-NPP | 29.83930 | 75.09530 | 14:19:21 | D | 4.70 |
| 62 | SIRSA | DABWALI | AQUA | 29.93700 | 74.81100 | 13:59:16 | D | 4.70 |
| 63 | SIRSA | ELLENABAD | AQUA | 29.49200 | 74.77800 | 13:59:16 | D | 12.10 |
| 64 | SIRSA | ELLENABAD | AQUA | 29.51400 | 74.64900 | 13:59:16 | D | 12.10 |
| 65 | SIRSA | ELLENABAD | AQUA | 29.55100 | 74.65900 | 13:59:16 | D | 14.50 |

| | | | | | | | | |
|----|---------|------------------|-------|----------|----------|----------|---|-------|
| 66 | SIRSA | ELLENABAD | S-NPP | 29.47760 | 74.81120 | 14:19:21 | D | 4.30 |
| 67 | SIRSA | ELLENABAD | S-NPP | 29.56450 | 74.72050 | 14:19:21 | D | 7.80 |
| 68 | SIRSA | ELLENABAD | S-NPP | 29.56500 | 74.72020 | 14:19:21 | D | 3.70 |
| 69 | SIRSA | ELLENABAD | S-NPP | 29.56530 | 74.72490 | 14:19:21 | D | 3.70 |
| 70 | SIRSA | NATHUSARI CHOPTA | S-NPP | 29.52890 | 75.24200 | 14:19:21 | D | 2.60 |
| 71 | SIRSA | ODHAN | AQUA | 29.82400 | 75.06500 | 13:59:16 | D | 7.80 |
| 72 | SIRSA | ODHAN | AQUA | 29.85100 | 74.97800 | 13:59:16 | D | 11.20 |
| 73 | SIRSA | ODHAN | S-NPP | 29.87580 | 75.05200 | 12:39:46 | D | 3.90 |
| 74 | SIRSA | RANIA | AQUA | 29.54500 | 74.61500 | 13:59:16 | D | 6.00 |
| 75 | SIRSA | RANIA | S-NPP | 29.49730 | 74.84250 | 14:19:21 | D | 3.00 |
| 76 | SIRSA | SIRSA | S-NPP | 29.44450 | 74.92090 | 14:19:21 | D | 11.80 |
| 77 | SIRSA | SIRSA | S-NPP | 29.44960 | 74.92270 | 12:39:46 | D | 3.80 |
| 78 | SONIPAT | GOHANA | S-NPP | 29.04910 | 76.70190 | 12:39:46 | D | 3.30 |
| 79 | SONIPAT | GOHANA | S-NPP | 29.04980 | 76.70220 | 12:39:46 | D | 3.70 |
| 80 | SONIPAT | GOHANA | S-NPP | 29.05950 | 76.70120 | 14:19:21 | D | 4.40 |
| 81 | SONIPAT | MUNDLANA | AQUA | 29.21800 | 76.62300 | 13:59:16 | D | 12.90 |
| 82 | SONIPAT | MUNDLANA | AQUA | 29.21900 | 76.63600 | 13:59:16 | D | 10.60 |
| 83 | SONIPAT | MUNDLANA | AQUA | 29.25400 | 76.68000 | 13:59:16 | D | 6.20 |
| 84 | SONIPAT | MUNDLANA | S-NPP | 29.23170 | 76.76930 | 12:39:46 | D | 3.00 |

Details of residue burning events in Uttar Pradesh on 16-Nov-2022

| S. No. | District | Tehsil / Block | Satellite | Latitude | Longitude | ACQ_TIME | Day / Night | Fire Power (W/m ²) |
|--------|---------------|----------------|-----------|----------|-----------|----------|-------------|--------------------------------|
| 1 | AMBEDKARNAGAR | AKBARPUR | TERRA | 26.35200 | 82.58700 | 10:36:15 | D | 4.40 |
| 2 | AMBEDKARNAGAR | ALAPUR | S-NPP | 26.43090 | 82.91890 | 12:39:46 | D | 3.70 |
| 3 | BAGHPAT | BAGHPAT | S-NPP | 28.87620 | 77.37100 | 12:39:46 | D | 3.50 |
| 4 | BAGHPAT | BAGHPAT | S-NPP | 28.88050 | 77.37000 | 12:39:46 | D | 3.60 |
| 5 | BALLIA | BALLIA | S-NPP | 25.90300 | 84.01860 | 12:39:46 | D | 3.20 |
| 6 | BALLIA | RASRA | S-NPP | 25.92420 | 83.90600 | 12:39:46 | D | 5.40 |
| 7 | BALLIA | RASRA | S-NPP | 25.93480 | 83.81060 | 12:39:46 | D | 5.00 |
| 8 | BALLIA | RASRA | S-NPP | 25.94380 | 83.92140 | 12:39:46 | D | 3.50 |
| 9 | BALLIA | SIKANDARPUR | S-NPP | 25.98910 | 84.09180 | 12:39:46 | D | 5.20 |
| 10 | BASTI | BHANPUR | S-NPP | 27.09020 | 82.68160 | 12:39:46 | D | 2.40 |
| 11 | BASTI | RUDHAULI | S-NPP | 26.94210 | 82.87840 | 12:39:46 | D | 2.40 |
| 12 | BIJNOR | DHAMPUR | S-NPP | 29.33300 | 78.61270 | 12:39:46 | D | 1.70 |
| 13 | CHITRAKOOT | MAU | S-NPP | 25.29670 | 81.26980 | 01:29:46 | N | 1.20 |
| 14 | CHITRAKOOT | MAU | S-NPP | 25.29870 | 81.27220 | 01:29:46 | N | 0.70 |
| 15 | DEORIA | RUDRAPUR | S-NPP | 26.45480 | 83.66000 | 12:39:46 | D | 2.90 |
| 16 | DEORIA | SALEMPUR | S-NPP | 26.24860 | 83.91400 | 12:39:46 | D | 3.00 |
| 17 | ETAWAH | BHARTHNA | S-NPP | 26.66080 | 79.24680 | 12:39:46 | D | 4.00 |
| 18 | GAZIPUR | JAKHANIA | S-NPP | 25.75790 | 83.37880 | 12:39:46 | D | 5.10 |
| 19 | GORAKHPUR | GOLA | S-NPP | 26.32970 | 83.40340 | 12:39:46 | D | 4.40 |
| 20 | HARDOI | BILGRAM | S-NPP | 27.03100 | 80.20010 | 12:39:46 | D | 5.30 |
| 21 | HARDOI | SANDILA | S-NPP | 27.11480 | 80.56580 | 01:29:46 | N | 0.80 |
| 22 | JAUNPUR | KIRAKAT | S-NPP | 25.75460 | 82.85660 | 12:39:46 | D | 3.10 |
| 23 | JHANSI | MOTH | AQUA | 25.74900 | 78.91600 | 13:59:16 | D | 22.80 |
| 24 | JHANSI | MOTH | AQUA | 25.75700 | 78.90900 | 13:59:16 | D | 13.70 |
| 25 | JHANSI | MOTH | AQUA | 25.75900 | 78.92600 | 13:59:16 | D | 11.00 |
| 26 | JHANSI | MOTH | S-NPP | 25.71820 | 78.87240 | 12:39:46 | D | 8.50 |
| 27 | JHANSI | MOTH | S-NPP | 25.72350 | 78.87090 | 12:39:46 | D | 8.50 |
| 28 | KANPUR DEHAT | DERAPUR | S-NPP | 26.55750 | 79.78690 | 12:39:46 | D | 4.00 |
| 29 | KANPUR DEHAT | RASULABAD | S-NPP | 26.68900 | 79.77350 | 12:39:46 | D | 3.90 |
| 30 | KANPUR DEHAT | RASULABAD | S-NPP | 26.73870 | 79.85250 | 12:39:46 | D | 1.80 |

| | | | | | | | | |
|----|-----------------|---------------|-------|----------|----------|----------|---|------|
| 31 | KAUSHAMBI | MANJHANPUR | S-NPP | 25.46970 | 81.29310 | 12:39:46 | D | 4.30 |
| 32 | KHERI | MOHMADI | TERRA | 27.91800 | 80.22700 | 10:36:15 | D | 5.20 |
| 33 | KUSHINAGAR | HATA | S-NPP | 26.79640 | 83.70880 | 12:39:46 | D | 1.90 |
| 34 | KUSHINAGAR | KASAYA | S-NPP | 26.65790 | 84.01700 | 12:39:46 | D | 8.40 |
| 35 | MEERUT | MAWANA | S-NPP | 29.09730 | 77.93370 | 12:39:46 | D | 3.40 |
| 36 | MEERUT | MEERUT | S-NPP | 29.03090 | 77.55840 | 12:39:46 | D | 1.40 |
| 37 | MUZAFARNAGAR | MUZAFFARNAGAR | S-NPP | 29.50530 | 77.79990 | 12:39:46 | D | 3.50 |
| 38 | PILHIBHIT | BISALPUR | S-NPP | 28.43770 | 79.82320 | 01:29:46 | N | 1.90 |
| 39 | PILHIBHIT | PILHIBHIT | S-NPP | 28.75740 | 79.81820 | 01:29:46 | N | 1.00 |
| 40 | PRATAPGARH | PATTI | S-NPP | 25.93590 | 82.29850 | 12:39:46 | D | 1.70 |
| 41 | RAIBEARELI | RAEBARELI | S-NPP | 26.29920 | 81.38160 | 12:39:46 | D | 5.50 |
| 42 | RAMPUR | BILASPUR | S-NPP | 28.97490 | 79.25480 | 12:39:46 | D | 4.60 |
| 43 | RAMPUR | SUAR | S-NPP | 29.09700 | 79.10330 | 12:39:46 | D | 1.60 |
| 44 | RAMPUR | TANDA | S-NPP | 29.11830 | 78.98960 | 12:39:46 | D | 2.10 |
| 45 | SIDDHARTHANAGAR | DOMARIYAGANJ | S-NPP | 27.11900 | 82.62890 | 12:39:46 | D | 2.60 |
| 46 | SIDDHARTHANAGAR | DOMARIYAGANJ | S-NPP | 27.14550 | 82.58560 | 12:39:46 | D | 1.60 |
| 47 | SIDDHARTHANAGAR | ITWA | S-NPP | 27.28580 | 82.78200 | 12:39:46 | D | 1.80 |
| 48 | SULTANPUR | KADIRPUR | TERRA | 26.28500 | 82.42400 | 10:36:15 | D | 4.70 |

Details of residue burning events in Rajasthan on 16-Nov-2022

| S. No. | District | Tehsil / Block | Satellite | Latitude | Longitude | ACQ_TIME | Day / Night | Fire Power (W/m ²) |
|--------|-------------|----------------|-----------|----------|-----------|----------|-------------|--------------------------------|
| 1 | GANGANAGAR | SURATGARH | AQUA | 29.32500 | 73.77600 | 13:59:16 | D | 9.50 |
| 2 | GANGANAGAR | SURATGARH | AQUA | 29.32600 | 73.78700 | 13:59:16 | D | 5.10 |
| 3 | GANGANAGAR | SURATGARH | AQUA | 29.33700 | 73.93500 | 13:59:16 | D | 5.50 |
| 4 | GANGANAGAR | SURATGARH | S-NPP | 29.32530 | 73.78090 | 12:39:46 | D | 6.90 |
| 5 | GANGANAGAR | SURATGARH | S-NPP | 29.35420 | 73.97130 | 14:19:21 | D | 9.00 |
| 6 | GANGANAGAR | SURATGARH | S-NPP | 29.35450 | 73.97540 | 14:19:21 | D | 14.80 |
| 7 | GANGANAGAR | SURATGARH | S-NPP | 29.35850 | 73.95430 | 14:19:21 | D | 4.60 |
| 8 | GANGANAGAR | SURATGARH | S-NPP | 29.36460 | 73.96200 | 14:19:21 | D | 6.50 |
| 9 | GANGANAGAR | SURATGARH | S-NPP | 29.37510 | 73.73710 | 14:19:21 | D | 1.90 |
| 10 | HANUMANGARH | HANUMANGARH | AQUA | 29.51900 | 74.19500 | 13:59:16 | D | 6.20 |
| 11 | HANUMANGARH | HANUMANGARH | AQUA | 29.53200 | 74.22600 | 13:59:16 | D | 13.00 |
| 12 | HANUMANGARH | HANUMANGARH | AQUA | 29.56600 | 74.40900 | 13:59:16 | D | 6.90 |
| 13 | HANUMANGARH | HANUMANGARH | AQUA | 29.56700 | 74.42000 | 13:59:16 | D | 16.00 |
| 14 | HANUMANGARH | HANUMANGARH | AQUA | 29.59300 | 74.35400 | 13:59:16 | D | 8.50 |
| 15 | HANUMANGARH | HANUMANGARH | S-NPP | 29.51760 | 74.20720 | 12:39:46 | D | 2.80 |
| 16 | HANUMANGARH | HANUMANGARH | S-NPP | 29.54270 | 74.22100 | 14:19:21 | D | 18.30 |
| 17 | HANUMANGARH | HANUMANGARH | S-NPP | 29.57130 | 74.30550 | 14:19:21 | D | 10.20 |
| 18 | HANUMANGARH | HANUMANGARH | S-NPP | 29.58200 | 74.29590 | 14:19:21 | D | 3.30 |
| 19 | HANUMANGARH | HANUMANGARH | S-NPP | 29.59170 | 74.35200 | 14:19:21 | D | 10.20 |
| 20 | HANUMANGARH | HANUMANGARH | S-NPP | 29.59410 | 74.38720 | 14:19:21 | D | 4.10 |
| 21 | HANUMANGARH | HANUMANGARH | S-NPP | 29.59980 | 74.38670 | 14:19:21 | D | 12.40 |
| 22 | HANUMANGARH | HANUMANGARH | S-NPP | 29.60010 | 74.39110 | 14:19:21 | D | 11.60 |
| 23 | HANUMANGARH | HANUMANGARH | S-NPP | 29.60460 | 74.37300 | 14:19:21 | D | 4.00 |
| 24 | HANUMANGARH | HANUMANGARH | S-NPP | 29.60490 | 74.37740 | 14:19:21 | D | 4.00 |
| 25 | HANUMANGARH | HANUMANGARH | S-NPP | 29.61180 | 74.39450 | 14:19:21 | D | 9.60 |
| 26 | HANUMANGARH | PILIBANGA | AQUA | 29.44900 | 74.01800 | 13:59:16 | D | 6.20 |
| 27 | HANUMANGARH | PILIBANGA | AQUA | 29.45200 | 74.03900 | 13:59:16 | D | 10.20 |
| 28 | HANUMANGARH | PILIBANGA | AQUA | 29.49800 | 74.11100 | 13:59:16 | D | 5.00 |
| 29 | HANUMANGARH | PILIBANGA | AQUA | 29.50000 | 74.12200 | 13:59:16 | D | 12.40 |
| 30 | HANUMANGARH | PILIBANGA | S-NPP | 29.38980 | 73.93120 | 14:19:21 | D | 4.60 |

| | | | | | | | | |
|----|-------------|-----------|-------|----------|----------|----------|---|-------|
| 31 | HANUMANGARH | PILIBANGA | S-NPP | 29.39040 | 73.93490 | 14:19:21 | D | 5.60 |
| 32 | HANUMANGARH | PILIBANGA | S-NPP | 29.39560 | 73.93480 | 14:19:21 | D | 4.90 |
| 33 | HANUMANGARH | PILIBANGA | S-NPP | 29.39600 | 73.93450 | 14:19:21 | D | 5.60 |
| 34 | HANUMANGARH | PILIBANGA | S-NPP | 29.40110 | 73.93430 | 14:19:21 | D | 4.90 |
| 35 | HANUMANGARH | PILIBANGA | S-NPP | 29.43620 | 74.03510 | 14:19:21 | D | 6.20 |
| 36 | HANUMANGARH | PILIBANGA | S-NPP | 29.44180 | 74.03460 | 14:19:21 | D | 6.20 |
| 37 | HANUMANGARH | PILIBANGA | S-NPP | 29.47570 | 74.11600 | 14:19:21 | D | 7.40 |
| 38 | HANUMANGARH | PILIBANGA | S-NPP | 29.47600 | 74.12020 | 14:19:21 | D | 7.40 |
| 39 | HANUMANGARH | PILIBANGA | S-NPP | 29.49870 | 74.12250 | 14:19:21 | D | 9.10 |
| 40 | HANUMANGARH | PILIBANGA | S-NPP | 29.50170 | 74.11750 | 14:19:21 | D | 8.70 |
| 41 | HANUMANGARH | PILIBANGA | S-NPP | 29.50200 | 74.12180 | 14:19:21 | D | 18.40 |
| 42 | HANUMANGARH | PILIBANGA | S-NPP | 29.50400 | 74.11780 | 14:19:21 | D | 17.60 |
| 43 | HANUMANGARH | PILIBANGA | S-NPP | 29.50430 | 74.12200 | 14:19:21 | D | 9.10 |
| 44 | HANUMANGARH | PILIBANGA | S-NPP | 29.50730 | 74.11700 | 14:19:21 | D | 8.70 |
| 45 | HANUMANGARH | SANGHRIYA | S-NPP | 29.61310 | 74.41220 | 14:19:21 | D | 4.30 |
| 46 | HANUMANGARH | SANGHRIYA | S-NPP | 29.63350 | 74.43160 | 14:19:21 | D | 3.80 |
| 47 | HANUMANGARH | SANGHRIYA | S-NPP | 29.63750 | 74.43240 | 14:19:21 | D | 8.40 |
| 48 | HANUMANGARH | TIBI | AQUA | 29.48400 | 74.56400 | 13:59:16 | D | 5.90 |
| 49 | HANUMANGARH | TIBI | AQUA | 29.52700 | 74.60200 | 13:59:16 | D | 9.10 |
| 50 | HANUMANGARH | TIBI | AQUA | 29.52800 | 74.61300 | 13:59:16 | D | 14.80 |
| 51 | HANUMANGARH | TIBI | AQUA | 29.53800 | 74.55900 | 13:59:16 | D | 10.80 |
| 52 | HANUMANGARH | TIBI | AQUA | 29.57100 | 74.45200 | 13:59:16 | D | 9.30 |
| 53 | HANUMANGARH | TIBI | AQUA | 29.57800 | 74.57500 | 13:59:16 | D | 10.20 |
| 54 | HANUMANGARH | TIBI | AQUA | 29.58600 | 74.49500 | 13:59:16 | D | 6.60 |
| 55 | HANUMANGARH | TIBI | AQUA | 29.59000 | 74.44900 | 13:59:16 | D | 20.00 |
| 56 | HANUMANGARH | TIBI | AQUA | 29.59500 | 74.41500 | 13:59:16 | D | 38.20 |
| 57 | HANUMANGARH | TIBI | AQUA | 29.59600 | 74.49300 | 13:59:16 | D | 32.60 |
| 58 | HANUMANGARH | TIBI | AQUA | 29.59700 | 74.50400 | 13:59:16 | D | 45.20 |
| 59 | HANUMANGARH | TIBI | AQUA | 29.60300 | 74.43000 | 13:59:16 | D | 8.30 |
| 60 | HANUMANGARH | TIBI | AQUA | 29.60900 | 74.40700 | 13:59:16 | D | 15.40 |
| 61 | HANUMANGARH | TIBI | AQUA | 29.61100 | 74.41700 | 13:59:16 | D | 16.90 |
| 62 | HANUMANGARH | TIBI | S-NPP | 29.53800 | 74.58490 | 14:19:21 | D | 3.90 |
| 63 | HANUMANGARH | TIBI | S-NPP | 29.53830 | 74.58490 | 14:19:21 | D | 4.50 |
| 64 | HANUMANGARH | TIBI | S-NPP | 29.53830 | 74.58940 | 14:19:21 | D | 3.90 |

| | | | | | | | | |
|----|-------------|------|-------|----------|----------|----------|---|-------|
| 65 | HANUMANGARH | TIBI | S-NPP | 29.53860 | 74.58940 | 14:19:21 | D | 4.50 |
| 66 | HANUMANGARH | TIBI | S-NPP | 29.53920 | 74.44090 | 14:19:21 | D | 2.50 |
| 67 | HANUMANGARH | TIBI | S-NPP | 29.53920 | 74.60300 | 14:19:21 | D | 6.40 |
| 68 | HANUMANGARH | TIBI | S-NPP | 29.53950 | 74.60300 | 14:19:21 | D | 7.20 |
| 69 | HANUMANGARH | TIBI | S-NPP | 29.54040 | 74.44060 | 14:19:21 | D | 2.40 |
| 70 | HANUMANGARH | TIBI | S-NPP | 29.57350 | 74.42000 | 14:19:21 | D | 4.70 |
| 71 | HANUMANGARH | TIBI | S-NPP | 29.57800 | 74.57240 | 14:19:21 | D | 6.00 |
| 72 | HANUMANGARH | TIBI | S-NPP | 29.59720 | 74.43130 | 14:19:21 | D | 8.30 |
| 73 | HANUMANGARH | TIBI | S-NPP | 29.60290 | 74.43080 | 14:19:21 | D | 7.40 |
| 74 | HANUMANGARH | TIBI | S-NPP | 29.60770 | 74.41710 | 14:19:21 | D | 5.00 |
| 75 | HANUMANGARH | TIBI | S-NPP | 29.63040 | 74.47220 | 14:19:21 | D | 6.50 |
| 76 | HANUMANGARH | TIBI | S-NPP | 29.63460 | 74.47290 | 14:19:21 | D | 16.90 |
| 77 | HANUMANGARH | TIBI | S-NPP | 29.63610 | 74.47170 | 14:19:21 | D | 6.50 |
| 78 | HANUMANGARH | TIBI | S-NPP | 29.63640 | 74.47610 | 14:19:21 | D | 6.50 |

Details of residue burning events in Madhya Pradesh on 16-Nov-2022

| S. No. | District | Tehsil / Block | Satellite | Latitude | Longitude | ACQ_TIME | Day / Night | Fire Power (W/m ²) |
|--------|------------|----------------|-----------|----------|-----------|----------|-------------|--------------------------------|
| 1 | ASHOKNAGAR | ASHOKNAGAR | S-NPP | 24.49690 | 77.75020 | 12:39:46 | D | 1.90 |
| 2 | ASHOKNAGAR | ISAGARH | S-NPP | 24.69290 | 77.85130 | 12:39:46 | D | 2.10 |
| 3 | ASHOKNAGAR | MUNGAOLI | AQUA | 24.33200 | 78.10200 | 13:59:16 | D | 8.80 |
| 4 | ASHOKNAGAR | MUNGAOLI | TERRA | 24.54900 | 78.03100 | 10:36:15 | D | 13.80 |
| 5 | CHHINDWARA | CHAURAI | S-NPP | 21.98030 | 79.34400 | 12:39:46 | D | 2.70 |
| 6 | DAMOH | JABERA | S-NPP | 23.60060 | 79.87440 | 12:39:46 | D | 2.90 |
| 7 | DAMOH | PATHARIA | S-NPP | 23.98750 | 79.39240 | 01:29:46 | N | 0.70 |
| 8 | DATIA | BHANDER | S-NPP | 25.58450 | 78.66860 | 12:39:46 | D | 2.90 |
| 9 | DATIA | BHANDER | S-NPP | 25.86950 | 78.65520 | 12:39:46 | D | 5.40 |
| 10 | DATIA | BHANDER | S-NPP | 25.87490 | 78.65370 | 12:39:46 | D | 6.70 |
| 11 | DATIA | BHANDER | S-NPP | 25.88480 | 78.64670 | 12:39:46 | D | 4.90 |
| 12 | DATIA | BHANDER | S-NPP | 25.88490 | 78.64880 | 12:39:46 | D | 11.30 |
| 13 | DATIA | BHANDER | S-NPP | 25.88570 | 78.62540 | 12:39:46 | D | 5.20 |
| 14 | DATIA | BHANDER | S-NPP | 25.88570 | 78.65060 | 12:39:46 | D | 11.20 |
| 15 | DATIA | BHANDER | S-NPP | 25.88940 | 78.64340 | 12:39:46 | D | 3.80 |
| 16 | DATIA | BHANDER | S-NPP | 25.89020 | 78.64520 | 12:39:46 | D | 4.90 |
| 17 | DATIA | BHANDER | S-NPP | 25.89110 | 78.62390 | 12:39:46 | D | 2.10 |
| 18 | DATIA | BHANDER | S-NPP | 25.89110 | 78.62620 | 12:39:46 | D | 5.80 |
| 19 | DATIA | BHANDER | S-NPP | 25.90270 | 78.79930 | 12:39:46 | D | 6.80 |
| 20 | DATIA | BHANDER | S-NPP | 25.90360 | 78.80310 | 12:39:46 | D | 7.10 |
| 21 | DATIA | BHANDER | S-NPP | 25.90940 | 78.65460 | 12:39:46 | D | 2.20 |
| 22 | DATIA | BHANDER | S-NPP | 25.90980 | 78.75400 | 12:39:46 | D | 4.10 |
| 23 | DATIA | BHANDER | S-NPP | 25.90990 | 78.75610 | 12:39:46 | D | 4.50 |
| 24 | DATIA | BHANDER | S-NPP | 25.92610 | 78.75150 | 12:39:46 | D | 4.30 |
| 25 | DATIA | BHANDER | S-NPP | 25.92690 | 78.75330 | 12:39:46 | D | 4.70 |
| 26 | DATIA | DATIA | S-NPP | 25.67130 | 78.34650 | 12:39:46 | D | 2.50 |
| 27 | DATIA | DATIA | S-NPP | 25.72300 | 78.64240 | 12:39:46 | D | 4.20 |
| 28 | DATIA | DATIA | S-NPP | 25.73270 | 78.55900 | 12:39:46 | D | 2.40 |
| 29 | DATIA | DATIA | S-NPP | 25.74020 | 78.44040 | 12:39:46 | D | 1.40 |

| | | | | | | | | |
|----|---------|-----------|-------|----------|----------|----------|---|-------|
| 30 | DATIA | SEONDHA | AQUA | 25.83500 | 78.46800 | 13:59:16 | D | 22.70 |
| 31 | DATIA | SEONDHA | AQUA | 26.03000 | 78.68700 | 13:59:16 | D | 19.50 |
| 32 | DATIA | SEONDHA | AQUA | 26.06200 | 78.76600 | 13:59:16 | D | 34.70 |
| 33 | DATIA | SEONDHA | S-NPP | 25.81950 | 78.61470 | 12:39:46 | D | 4.00 |
| 34 | DATIA | SEONDHA | S-NPP | 25.96990 | 78.66670 | 12:39:46 | D | 3.90 |
| 35 | DATIA | SEONDHA | S-NPP | 25.98340 | 78.70030 | 12:39:46 | D | 3.00 |
| 36 | DATIA | SEONDHA | S-NPP | 25.98430 | 78.70420 | 12:39:46 | D | 3.00 |
| 37 | DATIA | SEONDHA | S-NPP | 25.98700 | 78.66610 | 12:39:46 | D | 4.30 |
| 38 | DATIA | SEONDHA | S-NPP | 26.01160 | 78.67540 | 12:39:46 | D | 1.80 |
| 39 | DATIA | SEONDHA | S-NPP | 26.01220 | 78.67560 | 12:39:46 | D | 2.60 |
| 40 | DATIA | SEONDHA | S-NPP | 26.01700 | 78.67390 | 12:39:46 | D | 3.30 |
| 41 | DATIA | SEONDHA | S-NPP | 26.01760 | 78.67400 | 12:39:46 | D | 2.60 |
| 42 | DATIA | SEONDHA | S-NPP | 26.02170 | 78.71810 | 12:39:46 | D | 4.00 |
| 43 | DATIA | SEONDHA | S-NPP | 26.02200 | 78.71830 | 12:39:46 | D | 5.50 |
| 44 | DATIA | SEONDHA | S-NPP | 26.03150 | 78.71120 | 12:39:46 | D | 8.30 |
| 45 | DATIA | SEONDHA | S-NPP | 26.03690 | 78.70970 | 12:39:46 | D | 5.40 |
| 46 | GUNA | RAGHOGARH | S-NPP | 24.47970 | 77.14500 | 01:29:46 | N | 1.00 |
| 47 | GUNA | RAGHOGARH | S-NPP | 24.48300 | 77.14230 | 01:29:46 | N | 0.80 |
| 48 | GWALIOR | BHITARWAR | AQUA | 25.74600 | 78.10400 | 13:59:16 | D | 13.70 |
| 49 | GWALIOR | BHITARWAR | AQUA | 25.83400 | 78.07000 | 13:59:16 | D | 14.60 |
| 50 | GWALIOR | BHITARWAR | TERRA | 25.85600 | 78.01500 | 10:36:15 | D | 7.00 |
| 51 | GWALIOR | BHITARWAR | TERRA | 25.85800 | 78.00800 | 10:36:15 | D | 8.20 |
| 52 | GWALIOR | BHITARWAR | AQUA | 25.87600 | 78.02800 | 13:59:16 | D | 19.20 |
| 53 | GWALIOR | BHITARWAR | AQUA | 25.92700 | 78.04400 | 13:59:16 | D | 15.70 |
| 54 | GWALIOR | BHITARWAR | TERRA | 25.94000 | 78.16400 | 10:36:15 | D | 8.00 |
| 55 | GWALIOR | BHITARWAR | AQUA | 25.94700 | 78.13100 | 13:59:16 | D | 20.90 |
| 56 | GWALIOR | BHITARWAR | AQUA | 25.98300 | 78.15700 | 13:59:16 | D | 18.30 |
| 57 | GWALIOR | BHITARWAR | S-NPP | 25.72370 | 78.05700 | 12:39:46 | D | 6.60 |
| 58 | GWALIOR | BHITARWAR | S-NPP | 25.73500 | 78.05370 | 12:39:46 | D | 2.20 |
| 59 | GWALIOR | BHITARWAR | S-NPP | 25.75170 | 78.09930 | 12:39:46 | D | 2.20 |
| 60 | GWALIOR | BHITARWAR | S-NPP | 25.78740 | 78.04180 | 12:39:46 | D | 6.20 |
| 61 | GWALIOR | BHITARWAR | S-NPP | 25.79300 | 78.04020 | 12:39:46 | D | 5.60 |
| 62 | GWALIOR | BHITARWAR | S-NPP | 25.79510 | 78.04870 | 12:39:46 | D | 3.60 |

| | | | | | | | | |
|----|---------|-----------|-------|----------|----------|----------|---|------|
| 63 | GWALIOR | BHITARWAR | S-NPP | 25.79610 | 78.05300 | 12:39:46 | D | 3.60 |
| 64 | GWALIOR | BHITARWAR | S-NPP | 25.80220 | 78.02840 | 12:39:46 | D | 3.10 |
| 65 | GWALIOR | BHITARWAR | S-NPP | 25.80370 | 78.11010 | 12:39:46 | D | 2.00 |
| 66 | GWALIOR | BHITARWAR | S-NPP | 25.81250 | 77.97030 | 12:39:46 | D | 7.30 |
| 67 | GWALIOR | BHITARWAR | S-NPP | 25.81810 | 77.96870 | 12:39:46 | D | 7.30 |
| 68 | GWALIOR | BHITARWAR | S-NPP | 25.82700 | 78.15760 | 12:39:46 | D | 2.40 |
| 69 | GWALIOR | BHITARWAR | S-NPP | 25.85640 | 78.00360 | 12:39:46 | D | 3.80 |
| 70 | GWALIOR | BHITARWAR | S-NPP | 25.85700 | 78.00400 | 12:39:46 | D | 4.00 |
| 71 | GWALIOR | BHITARWAR | S-NPP | 25.85740 | 78.00790 | 12:39:46 | D | 3.80 |
| 72 | GWALIOR | BHITARWAR | S-NPP | 25.85810 | 78.00830 | 12:39:46 | D | 4.00 |
| 73 | GWALIOR | BHITARWAR | S-NPP | 25.86190 | 78.05240 | 12:39:46 | D | 3.90 |
| 74 | GWALIOR | BHITARWAR | S-NPP | 25.86280 | 78.05260 | 12:39:46 | D | 3.90 |
| 75 | GWALIOR | BHITARWAR | S-NPP | 25.86750 | 78.05080 | 12:39:46 | D | 4.60 |
| 76 | GWALIOR | BHITARWAR | S-NPP | 25.86840 | 78.05100 | 12:39:46 | D | 4.90 |
| 77 | GWALIOR | BHITARWAR | S-NPP | 25.87040 | 78.00950 | 12:39:46 | D | 4.60 |
| 78 | GWALIOR | BHITARWAR | S-NPP | 25.87550 | 78.03080 | 12:39:46 | D | 4.00 |
| 79 | GWALIOR | BHITARWAR | S-NPP | 25.87570 | 78.02930 | 14:19:21 | D | 6.10 |
| 80 | GWALIOR | BHITARWAR | S-NPP | 25.87600 | 78.00790 | 12:39:46 | D | 4.60 |
| 81 | GWALIOR | BHITARWAR | S-NPP | 25.87990 | 78.02390 | 14:19:21 | D | 8.20 |
| 82 | GWALIOR | BHITARWAR | S-NPP | 25.88210 | 78.02210 | 14:19:21 | D | 6.10 |
| 83 | GWALIOR | BHITARWAR | S-NPP | 25.92240 | 78.07660 | 12:39:46 | D | 5.70 |
| 84 | GWALIOR | BHITARWAR | S-NPP | 25.93220 | 78.06560 | 14:19:21 | D | 8.30 |
| 85 | GWALIOR | BHITARWAR | S-NPP | 25.94400 | 78.14260 | 12:39:46 | D | 3.30 |
| 86 | GWALIOR | BHITARWAR | S-NPP | 25.95020 | 78.11840 | 12:39:46 | D | 7.50 |
| 87 | GWALIOR | BHITARWAR | S-NPP | 25.95090 | 78.15220 | 14:19:21 | D | 9.80 |
| 88 | GWALIOR | BHITARWAR | S-NPP | 25.95220 | 78.12690 | 12:39:46 | D | 9.10 |
| 89 | GWALIOR | BHITARWAR | S-NPP | 25.95260 | 78.15370 | 12:39:46 | D | 5.50 |
| 90 | GWALIOR | BHITARWAR | S-NPP | 25.95360 | 78.15790 | 12:39:46 | D | 4.60 |
| 91 | GWALIOR | BHITARWAR | S-NPP | 25.95520 | 78.13950 | 12:39:46 | D | 4.30 |
| 92 | GWALIOR | BHITARWAR | S-NPP | 25.95580 | 78.11690 | 12:39:46 | D | 1.70 |
| 93 | GWALIOR | BHITARWAR | S-NPP | 25.95590 | 78.06700 | 12:39:46 | D | 7.20 |
| 94 | GWALIOR | BHITARWAR | S-NPP | 25.95710 | 78.06260 | 12:39:46 | D | 4.20 |
| 95 | GWALIOR | BHITARWAR | S-NPP | 25.95880 | 78.12950 | 12:39:46 | D | 4.20 |

| | | | | | | | | |
|-----|-------------|-------------|-------|----------|----------|----------|---|-------|
| 96 | GWALIOR | BHITARWAR | S-NPP | 25.95910 | 78.15630 | 12:39:46 | D | 4.60 |
| 97 | GWALIOR | BHITARWAR | S-NPP | 25.95920 | 78.07110 | 12:39:46 | D | 5.40 |
| 98 | GWALIOR | BHITARWAR | S-NPP | 25.96430 | 78.12800 | 12:39:46 | D | 4.20 |
| 99 | GWALIOR | BHITARWAR | S-NPP | 25.98060 | 78.11040 | 12:39:46 | D | 1.50 |
| 100 | GWALIOR | DABRA | S-NPP | 25.86480 | 78.26740 | 12:39:46 | D | 4.70 |
| 101 | GWALIOR | DABRA | S-NPP | 25.88280 | 78.14170 | 12:39:46 | D | 2.60 |
| 102 | GWALIOR | DABRA | S-NPP | 25.90270 | 78.25230 | 12:39:46 | D | 12.30 |
| 103 | GWALIOR | DABRA | S-NPP | 25.90440 | 78.23420 | 12:39:46 | D | 17.60 |
| 104 | GWALIOR | DABRA | S-NPP | 25.90480 | 78.25180 | 12:39:46 | D | 11.40 |
| 105 | GWALIOR | DABRA | S-NPP | 25.95800 | 78.27660 | 12:39:46 | D | 7.20 |
| 106 | GWALIOR | DABRA | S-NPP | 25.96380 | 78.30120 | 12:39:46 | D | 4.40 |
| 107 | GWALIOR | DABRA | S-NPP | 25.97570 | 78.37610 | 12:39:46 | D | 2.00 |
| 108 | GWALIOR | GWALIOR | S-NPP | 26.29950 | 78.30480 | 12:39:46 | D | 3.80 |
| 109 | GWALIOR | GWALIOR | S-NPP | 26.32950 | 78.35540 | 14:19:21 | D | 5.90 |
| 110 | GWALIOR | GWALIOR | S-NPP | 26.32960 | 78.35650 | 14:19:21 | D | 8.70 |
| 111 | HOSHANGABAD | BABAI | TERRA | 22.77400 | 78.04600 | 10:36:15 | D | 5.60 |
| 112 | HOSHANGABAD | BABAI | S-NPP | 22.75420 | 78.01170 | 14:19:21 | D | 3.30 |
| 113 | HOSHANGABAD | BABAI | S-NPP | 22.75600 | 78.01420 | 14:19:21 | D | 3.90 |
| 114 | HOSHANGABAD | BABAI | S-NPP | 22.77570 | 77.80790 | 12:39:46 | D | 4.80 |
| 115 | HOSHANGABAD | BANKHERI | TERRA | 22.88100 | 78.48400 | 10:36:15 | D | 11.80 |
| 116 | HOSHANGABAD | BANKHERI | AQUA | 22.94000 | 78.42400 | 13:59:16 | D | 8.20 |
| 117 | HOSHANGABAD | BANKHERI | S-NPP | 22.78510 | 78.59800 | 14:19:21 | D | 4.00 |
| 118 | HOSHANGABAD | BANKHERI | S-NPP | 22.81630 | 78.58480 | 12:39:46 | D | 2.70 |
| 119 | HOSHANGABAD | BANKHERI | S-NPP | 22.86890 | 78.58130 | 12:39:46 | D | 5.10 |
| 120 | HOSHANGABAD | BANKHERI | S-NPP | 22.88610 | 78.45630 | 12:39:46 | D | 2.00 |
| 121 | HOSHANGABAD | BANKHERI | S-NPP | 22.88900 | 78.45460 | 12:39:46 | D | 1.60 |
| 122 | HOSHANGABAD | HOSHANGABAD | S-NPP | 22.67140 | 77.58090 | 01:29:46 | N | 1.10 |
| 123 | HOSHANGABAD | HOSHANGABAD | S-NPP | 22.67840 | 77.75750 | 14:19:21 | D | 4.40 |
| 124 | HOSHANGABAD | HOSHANGABAD | S-NPP | 22.70430 | 77.76340 | 14:19:21 | D | 3.50 |
| 125 | HOSHANGABAD | ITARSI | AQUA | 22.64000 | 77.81200 | 13:59:16 | D | 7.70 |
| 126 | HOSHANGABAD | ITARSI | S-NPP | 22.67780 | 77.75960 | 14:19:21 | D | 4.10 |
| 127 | HOSHANGABAD | PIPARIYA | S-NPP | 22.69230 | 78.33980 | 14:19:21 | D | 2.70 |
| 128 | HOSHANGABAD | PIPARIYA | S-NPP | 22.84900 | 78.41620 | 12:39:46 | D | 2.40 |

| | | | | | | | | |
|-----|-------------|----------|-------|----------|----------|----------|---|-------|
| 129 | HOSHANGABAD | SOHAGPUR | TERRA | 22.74800 | 78.16600 | 10:36:15 | D | 5.80 |
| 130 | HOSHANGABAD | SOHAGPUR | S-NPP | 22.70650 | 78.10570 | 12:39:46 | D | 4.90 |
| 131 | HOSHANGABAD | SOHAGPUR | S-NPP | 22.74900 | 78.15090 | 12:39:46 | D | 1.90 |
| 132 | JABALPUR | JABALPUR | TERRA | 23.32000 | 79.92800 | 10:36:15 | D | 4.70 |
| 133 | JABALPUR | JABALPUR | S-NPP | 23.00670 | 79.94130 | 12:39:46 | D | 2.50 |
| 134 | JABALPUR | JABALPUR | S-NPP | 23.00740 | 79.94030 | 12:39:46 | D | 2.40 |
| 135 | JABALPUR | JABALPUR | S-NPP | 23.11340 | 80.08750 | 12:39:46 | D | 2.60 |
| 136 | JABALPUR | JABALPUR | S-NPP | 23.22970 | 79.88550 | 12:39:46 | D | 1.90 |
| 137 | JABALPUR | JABALPUR | S-NPP | 23.24210 | 79.89010 | 12:39:46 | D | 2.70 |
| 138 | JABALPUR | JABALPUR | S-NPP | 23.25040 | 79.92700 | 12:39:46 | D | 1.50 |
| 139 | JABALPUR | JABALPUR | S-NPP | 23.25860 | 79.96360 | 12:39:46 | D | 5.20 |
| 140 | JABALPUR | JABALPUR | S-NPP | 23.25950 | 79.96730 | 12:39:46 | D | 6.30 |
| 141 | JABALPUR | JABALPUR | S-NPP | 23.26480 | 79.96590 | 12:39:46 | D | 3.10 |
| 142 | JABALPUR | JABALPUR | S-NPP | 23.33200 | 79.92720 | 14:19:21 | D | 7.40 |
| 143 | JABALPUR | JABALPUR | S-NPP | 23.33250 | 79.92690 | 14:19:21 | D | 7.50 |
| 144 | JABALPUR | JABALPUR | S-NPP | 23.37020 | 79.94740 | 12:39:46 | D | 4.50 |
| 145 | JABALPUR | JABALPUR | S-NPP | 23.37760 | 79.93010 | 12:39:46 | D | 7.30 |
| 146 | JABALPUR | KUNDAM | S-NPP | 23.28820 | 80.28600 | 12:39:46 | D | 3.70 |
| 147 | JABALPUR | MAJHOULI | AQUA | 23.43000 | 80.02400 | 13:59:16 | D | 22.30 |
| 148 | JABALPUR | MAJHOULI | S-NPP | 23.40610 | 79.95740 | 12:39:46 | D | 3.10 |
| 149 | JABALPUR | MAJHOULI | S-NPP | 23.44120 | 79.92790 | 12:39:46 | D | 4.60 |
| 150 | JABALPUR | MAJHOULI | S-NPP | 23.44350 | 79.97460 | 12:39:46 | D | 19.80 |
| 151 | JABALPUR | MAJHOULI | S-NPP | 23.44430 | 79.97820 | 12:39:46 | D | 19.80 |
| 152 | JABALPUR | MAJHOULI | S-NPP | 23.44940 | 80.02660 | 12:39:46 | D | 2.10 |
| 153 | JABALPUR | MAJHOULI | S-NPP | 23.45020 | 80.03020 | 12:39:46 | D | 2.10 |
| 154 | JABALPUR | MAJHOULI | S-NPP | 23.46820 | 79.99760 | 12:39:46 | D | 3.70 |
| 155 | JABALPUR | MAJHOULI | S-NPP | 23.50920 | 79.95650 | 12:39:46 | D | 3.40 |
| 156 | JABALPUR | MAJHOULI | S-NPP | 23.53580 | 79.89970 | 12:39:46 | D | 4.00 |
| 157 | JABALPUR | MAJHOULI | S-NPP | 23.53830 | 80.11190 | 12:39:46 | D | 3.50 |
| 158 | JABALPUR | PATAN | S-NPP | 23.19090 | 79.81760 | 12:39:46 | D | 2.30 |
| 159 | JABALPUR | PATAN | S-NPP | 23.20740 | 79.73700 | 12:39:46 | D | 4.20 |
| 160 | JABALPUR | PATAN | S-NPP | 23.21020 | 79.75080 | 14:19:21 | D | 8.20 |
| 161 | JABALPUR | PATAN | S-NPP | 23.21100 | 79.74940 | 14:19:21 | D | 8.90 |

| | | | | | | | | |
|-----|----------|------------|-------|----------|----------|----------|---|-------|
| 162 | JABALPUR | PATAN | S-NPP | 23.21540 | 79.71880 | 14:19:21 | D | 4.30 |
| 163 | JABALPUR | PATAN | S-NPP | 23.21640 | 79.71730 | 14:19:21 | D | 2.60 |
| 164 | JABALPUR | PATAN | S-NPP | 23.22100 | 79.79720 | 12:39:46 | D | 3.80 |
| 165 | JABALPUR | PATAN | S-NPP | 23.27540 | 79.73530 | 12:39:46 | D | 4.40 |
| 166 | JABALPUR | PATAN | S-NPP | 23.27640 | 79.79080 | 12:39:46 | D | 3.10 |
| 167 | JABALPUR | PATAN | S-NPP | 23.32430 | 79.80640 | 14:19:21 | D | 5.30 |
| 168 | JABALPUR | PATAN | S-NPP | 23.32550 | 79.80600 | 14:19:21 | D | 6.40 |
| 169 | JABALPUR | PATAN | S-NPP | 23.32690 | 79.84650 | 14:19:21 | D | 15.70 |
| 170 | JABALPUR | PATAN | S-NPP | 23.32780 | 79.84600 | 14:19:21 | D | 9.00 |
| 171 | JABALPUR | PATAN | S-NPP | 23.33030 | 79.85550 | 12:39:46 | D | 5.30 |
| 172 | JABALPUR | PATAN | S-NPP | 23.33270 | 79.85620 | 12:39:46 | D | 3.90 |
| 173 | JABALPUR | PATAN | S-NPP | 23.33840 | 79.83120 | 12:39:46 | D | 6.20 |
| 174 | JABALPUR | PATAN | S-NPP | 23.34790 | 79.84830 | 12:39:46 | D | 2.50 |
| 175 | JABALPUR | SAHPURA | AQUA | 23.14700 | 79.72400 | 13:59:16 | D | 21.80 |
| 176 | JABALPUR | SAHPURA | AQUA | 23.18100 | 79.73000 | 13:59:16 | D | 14.70 |
| 177 | JABALPUR | SAHPURA | S-NPP | 23.14030 | 79.68420 | 14:19:21 | D | 6.30 |
| 178 | JABALPUR | SAHPURA | S-NPP | 23.15040 | 79.71220 | 12:39:46 | D | 2.40 |
| 179 | JABALPUR | SAHPURA | S-NPP | 23.15990 | 79.57890 | 12:39:46 | D | 4.90 |
| 180 | JABALPUR | SAHPURA | S-NPP | 23.16100 | 79.57910 | 12:39:46 | D | 5.10 |
| 181 | JABALPUR | SAHPURA | S-NPP | 23.18240 | 79.72740 | 12:39:46 | D | 10.00 |
| 182 | JABALPUR | SAHPURA | S-NPP | 23.18250 | 79.72800 | 12:39:46 | D | 9.10 |
| 183 | JABALPUR | SIHORA | AQUA | 23.39900 | 80.14600 | 13:59:16 | D | 15.90 |
| 184 | JABALPUR | SIHORA | TERRA | 23.40000 | 80.14600 | 10:36:15 | D | 4.80 |
| 185 | JABALPUR | SIHORA | AQUA | 23.50000 | 80.10800 | 13:59:16 | D | 11.50 |
| 186 | JABALPUR | SIHORA | AQUA | 23.50400 | 80.10200 | 13:59:16 | D | 17.00 |
| 187 | JABALPUR | SIHORA | S-NPP | 23.34900 | 80.09350 | 12:39:46 | D | 3.40 |
| 188 | JABALPUR | SIHORA | S-NPP | 23.38970 | 80.08380 | 12:39:46 | D | 2.60 |
| 189 | JABALPUR | SIHORA | S-NPP | 23.45340 | 80.22060 | 12:39:46 | D | 3.80 |
| 190 | JABALPUR | SIHORA | S-NPP | 23.46000 | 80.20040 | 12:39:46 | D | 1.50 |
| 191 | KATNI | BAHURIBAND | S-NPP | 23.62070 | 80.01430 | 12:39:46 | D | 2.30 |
| 192 | KATNI | BAHURIBAND | S-NPP | 23.65180 | 80.02940 | 12:39:46 | D | 2.00 |
| 193 | KATNI | BAHURIBAND | S-NPP | 23.71680 | 79.93210 | 12:39:46 | D | 2.70 |
| 194 | KATNI | BAHURIBAND | S-NPP | 23.75640 | 79.95960 | 12:39:46 | D | 2.40 |

| | | | | | | | | |
|-----|--------------|-------------|-------|----------|----------|----------|---|-------|
| 195 | KATNI | DHIMERKHEDA | S-NPP | 23.46240 | 80.33560 | 12:39:46 | D | 1.80 |
| 196 | KATNI | DHIMERKHEDA | S-NPP | 23.46960 | 80.29370 | 12:39:46 | D | 3.30 |
| 197 | KATNI | DHIMERKHEDA | S-NPP | 23.47170 | 80.27840 | 12:39:46 | D | 1.50 |
| 198 | MANDLA | NAINPUR | TERRA | 22.43400 | 80.12700 | 10:36:15 | D | 7.50 |
| 199 | MANDLA | NAINPUR | TERRA | 22.43500 | 80.11700 | 10:36:15 | D | 12.20 |
| 200 | MANDLA | NAINPUR | S-NPP | 22.41220 | 80.17670 | 12:39:46 | D | 1.30 |
| 201 | MANDLA | NAINPUR | S-NPP | 22.41970 | 80.16610 | 12:39:46 | D | 2.70 |
| 202 | MANDLA | NAINPUR | S-NPP | 22.42120 | 80.16670 | 12:39:46 | D | 4.20 |
| 203 | MANDLA | NAINPUR | S-NPP | 22.45290 | 80.13140 | 12:39:46 | D | 3.00 |
| 204 | MANDLA | NAINPUR | S-NPP | 22.47140 | 80.13860 | 12:39:46 | D | 4.60 |
| 205 | MANDLA | NAINPUR | S-NPP | 22.47420 | 80.17690 | 12:39:46 | D | 3.30 |
| 206 | MANDLA | NAINPUR | S-NPP | 22.48180 | 80.10880 | 12:39:46 | D | 6.40 |
| 207 | NARSHIMAPURA | GADARWARA | S-NPP | 22.82680 | 78.71100 | 12:39:46 | D | 9.60 |
| 208 | NARSHIMAPURA | GADARWARA | S-NPP | 22.83100 | 78.63000 | 12:39:46 | D | 3.30 |
| 209 | NARSHIMAPURA | GADARWARA | S-NPP | 22.84940 | 78.62980 | 12:39:46 | D | 5.30 |
| 210 | NARSHIMAPURA | GADARWARA | S-NPP | 22.85520 | 78.62830 | 12:39:46 | D | 5.30 |
| 211 | NARSHIMAPURA | GADARWARA | S-NPP | 22.86310 | 78.58290 | 12:39:46 | D | 5.10 |
| 212 | PANNA | PANNA | S-NPP | 24.60300 | 80.40700 | 12:39:46 | D | 2.90 |
| 213 | RAISEN | BARELI | TERRA | 22.85800 | 78.03100 | 10:36:15 | D | 6.00 |
| 214 | RAISEN | BARELI | TERRA | 22.88600 | 78.03600 | 10:36:15 | D | 5.40 |
| 215 | RAISEN | BARELI | TERRA | 22.96300 | 78.15400 | 10:36:15 | D | 6.80 |
| 216 | RAISEN | GOHARGANJ | AQUA | 23.01800 | 77.65600 | 13:59:16 | D | 9.30 |
| 217 | RAISEN | GOHARGANJ | AQUA | 23.02500 | 77.63000 | 13:59:16 | D | 10.50 |
| 218 | RAISEN | GOHARGANJ | AQUA | 23.15900 | 77.56100 | 13:59:16 | D | 14.60 |
| 219 | RAISEN | GOHARGANJ | AQUA | 23.16000 | 77.57300 | 13:59:16 | D | 7.20 |
| 220 | RAISEN | GOHARGANJ | S-NPP | 23.00320 | 77.62980 | 12:39:46 | D | 3.80 |
| 221 | RAISEN | GOHARGANJ | S-NPP | 23.02390 | 77.52450 | 12:39:46 | D | 3.70 |
| 222 | RAISEN | GOHARGANJ | S-NPP | 23.02820 | 77.63640 | 14:19:21 | D | 4.60 |
| 223 | RAISEN | GOHARGANJ | S-NPP | 23.04600 | 77.48710 | 12:39:46 | D | 4.60 |
| 224 | RAISEN | RAISEN | TERRA | 23.32400 | 77.90100 | 10:36:15 | D | 8.00 |
| 225 | RAISEN | RAISEN | S-NPP | 23.52150 | 77.75600 | 12:39:46 | D | 5.10 |
| 226 | SATNA | AMARPATAN | S-NPP | 24.37160 | 81.16830 | 12:39:46 | D | 5.40 |
| 227 | SATNA | AMARPATAN | S-NPP | 24.37420 | 81.17140 | 12:39:46 | D | 9.00 |

| | | | | | | | | |
|-----|--------|--------------|-------|----------|----------|----------|---|-------|
| 228 | SATNA | AMARPATAN | S-NPP | 24.39340 | 81.17510 | 12:39:46 | D | 5.50 |
| 229 | SATNA | AMARPATAN | S-NPP | 24.39480 | 81.17240 | 12:39:46 | D | 8.80 |
| 230 | SATNA | RAGURAJNAGAR | S-NPP | 24.64010 | 80.67290 | 12:39:46 | D | 5.70 |
| 231 | SATNA | RAGURAJNAGAR | S-NPP | 24.71410 | 80.65510 | 12:39:46 | D | 4.00 |
| 232 | SATNA | UCHAHAR | S-NPP | 24.41810 | 80.84780 | 12:39:46 | D | 5.50 |
| 233 | SEHORE | BUDHNI | S-NPP | 22.67900 | 77.51460 | 14:19:21 | D | 2.90 |
| 234 | SEHORE | BUDHNI | S-NPP | 22.90350 | 77.90040 | 14:19:21 | D | 5.30 |
| 235 | SEONI | GHANSAUR | AQUA | 22.43700 | 79.69400 | 13:59:16 | D | 14.90 |
| 236 | SEONI | GHANSAUR | S-NPP | 22.39130 | 79.72540 | 12:39:46 | D | 1.30 |
| 237 | SEONI | GHANSAUR | S-NPP | 22.41700 | 79.78910 | 12:39:46 | D | 2.50 |
| 238 | SEONI | GHANSAUR | S-NPP | 22.42370 | 79.69270 | 12:39:46 | D | 1.50 |
| 239 | SEONI | GHANSAUR | S-NPP | 22.42470 | 79.69250 | 12:39:46 | D | 4.00 |
| 240 | SEONI | GHANSAUR | S-NPP | 22.43190 | 79.70290 | 12:39:46 | D | 4.10 |
| 241 | SEONI | GHANSAUR | S-NPP | 22.43270 | 79.70270 | 12:39:46 | D | 4.30 |
| 242 | SEONI | GHANSAUR | S-NPP | 22.43270 | 79.70680 | 12:39:46 | D | 4.10 |
| 243 | SEONI | GHANSAUR | S-NPP | 22.43360 | 79.70660 | 12:39:46 | D | 4.30 |
| 244 | SEONI | KEWLARI | AQUA | 22.33100 | 79.86600 | 13:59:16 | D | 10.30 |
| 245 | SEONI | KEWLARI | S-NPP | 22.29990 | 79.85400 | 12:39:46 | D | 2.80 |
| 246 | SEONI | KEWLARI | S-NPP | 22.33210 | 79.87210 | 14:19:21 | D | 7.50 |
| 247 | SEONI | KEWLARI | S-NPP | 22.34330 | 79.97240 | 12:39:46 | D | 3.10 |
| 248 | SEONI | KEWLARI | S-NPP | 22.37720 | 79.76610 | 12:39:46 | D | 2.60 |
| 249 | SEONI | KEWLARI | S-NPP | 22.39510 | 79.79430 | 12:39:46 | D | 1.90 |
| 250 | SEONI | KEWLARI | S-NPP | 22.40060 | 79.99860 | 12:39:46 | D | 4.20 |
| 251 | SEONI | KEWLARI | S-NPP | 22.41060 | 79.99230 | 12:39:46 | D | 3.90 |
| 252 | SEONI | KEWLARI | S-NPP | 22.41540 | 79.91140 | 12:39:46 | D | 6.10 |
| 253 | SEONI | KEWLARI | S-NPP | 22.41810 | 80.02630 | 12:39:46 | D | 1.90 |
| 254 | SEONI | KEWLARI | S-NPP | 22.43470 | 79.99830 | 12:39:46 | D | 1.20 |
| 255 | SEONI | KEWLARI | S-NPP | 22.43600 | 79.99820 | 14:19:21 | D | 6.50 |
| 256 | SEONI | KEWLARI | S-NPP | 22.47450 | 80.02390 | 12:39:46 | D | 2.20 |
| 257 | SEONI | KEWLARI | S-NPP | 22.49560 | 80.01020 | 12:39:46 | D | 1.80 |
| 258 | SEONI | LAKHNADOU | S-NPP | 22.36190 | 79.51230 | 14:19:21 | D | 4.30 |
| 259 | SEONI | LAKHNADOU | S-NPP | 22.40190 | 79.67340 | 12:39:46 | D | 1.70 |
| 260 | SEONI | LAKHNADOU | S-NPP | 22.40720 | 79.61330 | 12:39:46 | D | 4.80 |

| | | | | | | | | |
|-----|---------|-----------|-------|----------|----------|----------|---|-------|
| 261 | SEONI | LAKHNADOU | S-NPP | 22.41040 | 79.60840 | 12:39:46 | D | 4.10 |
| 262 | SEONI | LAKHNADOU | S-NPP | 22.41130 | 79.61230 | 12:39:46 | D | 4.10 |
| 263 | SEONI | LAKHNADOU | S-NPP | 22.41270 | 79.61180 | 12:39:46 | D | 4.80 |
| 264 | SEONI | SEONI | S-NPP | 22.06440 | 79.50800 | 12:39:46 | D | 1.50 |
| 265 | SEONI | SEONI | S-NPP | 22.10910 | 79.43600 | 12:39:46 | D | 1.80 |
| 266 | SEONI | SEONI | S-NPP | 22.15070 | 79.51650 | 12:39:46 | D | 1.60 |
| 267 | SEONI | SEONI | S-NPP | 22.20690 | 79.77510 | 12:39:46 | D | 4.30 |
| 268 | SEONI | SEONI | S-NPP | 22.20780 | 79.77900 | 12:39:46 | D | 4.30 |
| 269 | SEONI | SEONI | S-NPP | 22.20800 | 79.77520 | 12:39:46 | D | 4.00 |
| 270 | SEONI | SEONI | S-NPP | 22.20880 | 79.77910 | 12:39:46 | D | 4.00 |
| 271 | SEONI | SEONI | S-NPP | 22.22100 | 79.75520 | 12:39:46 | D | 5.30 |
| 272 | SEONI | SEONI | S-NPP | 22.22500 | 79.80360 | 12:39:46 | D | 4.20 |
| 273 | SEONI | SEONI | S-NPP | 22.22530 | 79.75390 | 12:39:46 | D | 4.70 |
| 274 | SEONI | SEONI | S-NPP | 22.22580 | 79.80370 | 12:39:46 | D | 4.90 |
| 275 | SEONI | SEONI | S-NPP | 22.23100 | 79.72750 | 12:39:46 | D | 2.50 |
| 276 | SEONI | SEONI | S-NPP | 22.25270 | 79.42310 | 12:39:46 | D | 2.40 |
| 277 | SEONI | SEONI | S-NPP | 22.27710 | 79.77770 | 12:39:46 | D | 2.30 |
| 278 | SEONI | SEONI | S-NPP | 22.28750 | 79.82450 | 12:39:46 | D | 4.10 |
| 279 | SEONI | SEONI | S-NPP | 22.30690 | 79.72910 | 12:39:46 | D | 1.70 |
| 280 | SEONI | SEONI | S-NPP | 22.31100 | 79.72970 | 12:39:46 | D | 3.70 |
| 281 | SEONI | SEONI | S-NPP | 22.31130 | 79.68000 | 12:39:46 | D | 4.00 |
| 282 | SHEOPUR | SHEOPUR | AQUA | 25.43200 | 76.59700 | 13:59:16 | D | 15.30 |
| 283 | SHEOPUR | SHEOPUR | AQUA | 25.47400 | 76.61500 | 13:59:16 | D | 17.00 |
| 284 | SHEOPUR | SHEOPUR | AQUA | 25.47500 | 76.60900 | 13:59:16 | D | 10.00 |
| 285 | SHEOPUR | SHEOPUR | AQUA | 25.47600 | 76.62100 | 13:59:16 | D | 7.90 |
| 286 | SHEOPUR | SHEOPUR | AQUA | 25.59900 | 76.54700 | 13:59:16 | D | 7.10 |
| 287 | SHEOPUR | SHEOPUR | AQUA | 25.60000 | 76.55900 | 13:59:16 | D | 29.10 |
| 288 | SHEOPUR | SHEOPUR | AQUA | 25.63800 | 76.54100 | 13:59:16 | D | 10.10 |
| 289 | SHEOPUR | SHEOPUR | AQUA | 25.66100 | 76.55600 | 13:59:16 | D | 6.60 |
| 290 | SHEOPUR | SHEOPUR | AQUA | 25.67600 | 76.67600 | 13:59:16 | D | 7.60 |
| 291 | SHEOPUR | SHEOPUR | AQUA | 25.68500 | 76.58900 | 13:59:16 | D | 22.70 |
| 292 | SHEOPUR | SHEOPUR | AQUA | 25.74400 | 76.56100 | 13:59:16 | D | 5.80 |
| 293 | SHEOPUR | SHEOPUR | AQUA | 25.76100 | 76.61900 | 13:59:16 | D | 20.80 |

| | | | | | | | | |
|-----|----------|------------|-------|----------|----------|----------|---|-------|
| 294 | SHEOPUR | SHEOPUR | AQUA | 25.76300 | 76.63100 | 13:59:16 | D | 11.40 |
| 295 | SHEOPUR | SHEOPUR | S-NPP | 25.43430 | 76.59970 | 12:39:46 | D | 7.40 |
| 296 | SHEOPUR | SHEOPUR | S-NPP | 25.45360 | 76.58920 | 14:19:21 | D | 6.10 |
| 297 | SHEOPUR | SHEOPUR | S-NPP | 25.56630 | 76.69350 | 12:39:46 | D | 3.30 |
| 298 | SHEOPUR | SHEOPUR | S-NPP | 25.60120 | 76.57790 | 12:39:46 | D | 3.10 |
| 299 | SHEOPUR | SHEOPUR | S-NPP | 25.60660 | 76.59910 | 12:39:46 | D | 6.80 |
| 300 | SHEOPUR | SHEOPUR | S-NPP | 25.60890 | 76.60150 | 12:39:46 | D | 5.40 |
| 301 | SHEOPUR | SHEOPUR | S-NPP | 25.65960 | 76.55560 | 14:19:21 | D | 3.30 |
| 302 | SHEOPUR | SHEOPUR | S-NPP | 25.72310 | 76.56680 | 14:19:21 | D | 2.00 |
| 303 | SHEOPUR | SHEOPUR | S-NPP | 25.72600 | 76.58790 | 12:39:46 | D | 4.30 |
| 304 | SHEOPUR | SHEOPUR | S-NPP | 25.72750 | 76.58540 | 12:39:46 | D | 5.40 |
| 305 | SHEOPUR | SHEOPUR | S-NPP | 25.80490 | 76.63170 | 14:19:21 | D | 12.80 |
| 306 | SHEOPUR | SHEOPUR | S-NPP | 25.80670 | 76.62900 | 14:19:21 | D | 8.50 |
| 307 | SHEOPUR | SHEOPUR | S-NPP | 25.80710 | 76.63430 | 14:19:21 | D | 11.10 |
| 308 | SHIVPURI | KOLARAS | TERRA | 24.86600 | 77.70300 | 10:36:15 | D | 6.60 |
| 309 | SHIVPURI | NARWAR | AQUA | 25.59400 | 78.23500 | 13:59:16 | D | 8.20 |
| 310 | SHIVPURI | NARWAR | AQUA | 25.59500 | 78.25000 | 13:59:16 | D | 15.00 |
| 311 | SHIVPURI | NARWAR | S-NPP | 25.61820 | 78.09590 | 12:39:46 | D | 7.60 |
| 312 | SHIVPURI | NARWAR | S-NPP | 25.68180 | 78.08260 | 12:39:46 | D | 2.60 |
| 313 | SHIVPURI | NARWAR | S-NPP | 25.69970 | 78.08220 | 12:39:46 | D | 3.60 |
| 314 | SHIVPURI | NARWAR | S-NPP | 25.70600 | 78.01670 | 14:19:21 | D | 5.40 |
| 315 | UMARIA | BANDHOGARH | S-NPP | 23.60500 | 80.64260 | 12:39:46 | D | 2.00 |
| 316 | UMARIA | MANPUR | S-NPP | 23.97640 | 80.89830 | 12:39:46 | D | 1.50 |

The study used data received from following Satellites at NRSC Ground Station

| S. No. | Satellite Name | Sensor | Resolution (meter) | Day / Night Passes |
|--------|----------------|--------|--------------------|--------------------|
| 1. | Suomi NPP | VIIRS | 375 / 750 | Both |
| 2. | Terra | MODIS | 1000 | Both |
| 3. | Aqua | MODIS | 1000 | Both |

**The rice mask for the Punjab and Haryana were provided by MNCFC, MoA&FW, Govt of India
The kharif crop mask for Delhi, Uttar Pradesh, Rajasthan and Madhya Pradesh were provided by NRSC**

Study Team

| | | | |
|--------------|-----------------------|----------------------------------|--|
| ICAR - IARI | Dr V.K. Sehgal | Principal & Nodal Scientist | iaricreams@gmail.com |
| | Dr Rajkumar Dhakar | Scientist | rajdhakar.iari@gmail.com |
| | Mr Mohd Jahangir | Lab Assistant (KRISHI) | mjahangir198@gmail.com |
| ICAR - ATARI | Dr Rajbir Singh | Director ATARI (Zone-I) Ludhiana | rajbirsingh.zpd@gmail.com |
| | Dr S.K. Singh | Director ATARI (Zone-II) Jodhpur | sushilsinghiipr@yahoo.co.in |
| | Dr Atar Singh | Director ATARI (Zone-III) Kanpur | zpdicarkanpur@gmail.com |
| ICAR - IASRI | Dr Rajender Parsad | Director | rajender.parsad@icar.gov.in |

GIS Maps of fire events can be visualized online on ICAR KRISHI Geoportal website: <http://geoportal.icar.gov.in:8080/geoexplorer/composer/>

(Part of KRISHI Portal: <https://krishi.icar.gov.in> initiative)

and on IARI CREAMS website (<http://creams.iari.res.in/cms2/index.php>)
