



**Bulletin
No. 62**

**Events Date:
15-Nov-2021**

**Issued on:
15-Nov-2021**



MONITORING PADDY RESIDUE BURNING IN INDIA USING SATELLITE REMOTE SENSING DURING 2021

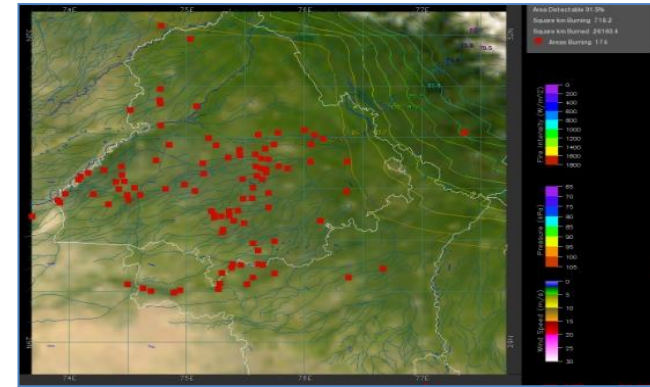
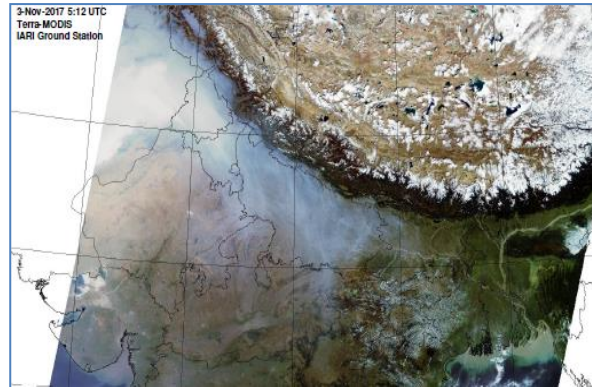

Prepared by:

**Consortium for Research on Agroecosystem Monitoring and Modeling from Space (CREAMS) Laboratory,
Division of Agricultural Physics, ICAR – Indian Agricultural Research Institute, New Delhi – 110012**

<http://creams.iari.res.in>

Highlights for 15-November-2021

- The active fire events due to rice residue burning were monitored using satellite remote sensing, following the new "Standard Protocol for Estimation of Crop Residue Burning Fire Events using Satellite Data".
- Satellites detected **2361** residue burning events in the six study States on 15-Nov-2021.
- The state wise events detected on 15-Nov-21 were **1761** in Punjab, **129** in Haryana, **67** in UP, **0** in Delhi, **51** in Rajasthan and **353** in MP.
- The number of events has decreased from **3219** on 14-Nov-2021 to **2361** on 15-Nov-2021 in the six study states.
- Total **81060** burning events were detected in the six states between 15-Sept-2021 and 15-Nov-2021, which are distributed as **67165**, **5724**, **2448**, **4**, **746** and **4973** in Punjab, Haryana, UP, Delhi, Rajasthan and MP, respectively.
- Overall, the total burning events recorded in the six states are **19.0%** less than in 2020 till date. Punjab recorded **16.1%** reduction, Haryana recorded **54.7%** increase, UP recorded **15.3%** reduction, Delhi recorded **55.6%** reduction, Rajasthan recorded **41.8%** reduction and MP recorded **59.0%** reduction, in the current season than in 2020.

Temporal distribution of rice residue burning events for the study States in 2021

Punjab

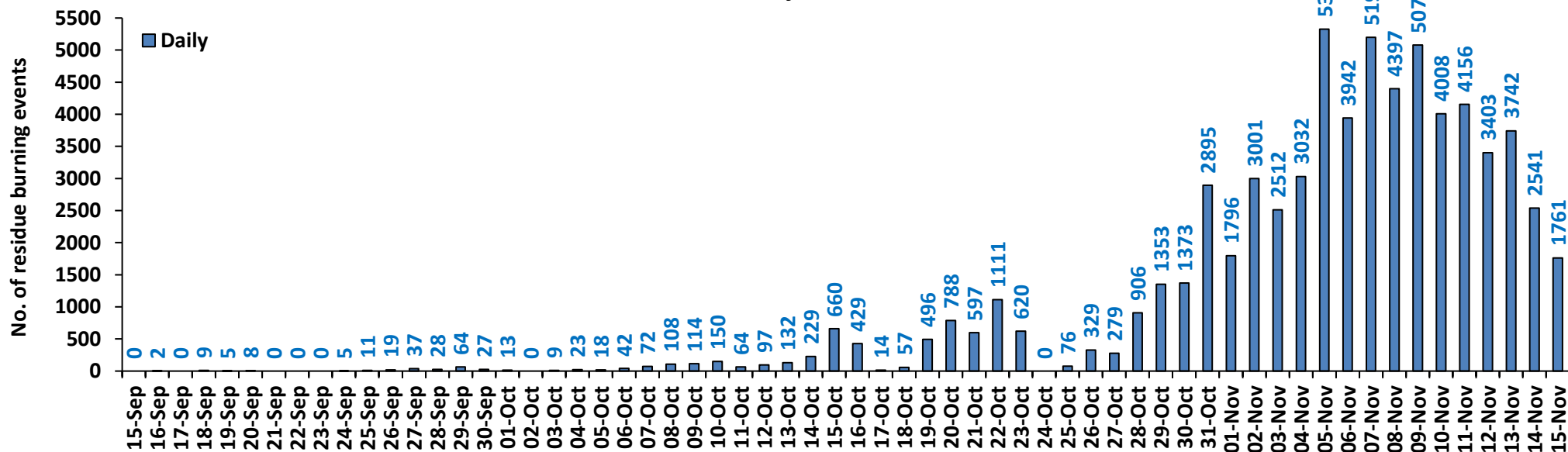

Haryana

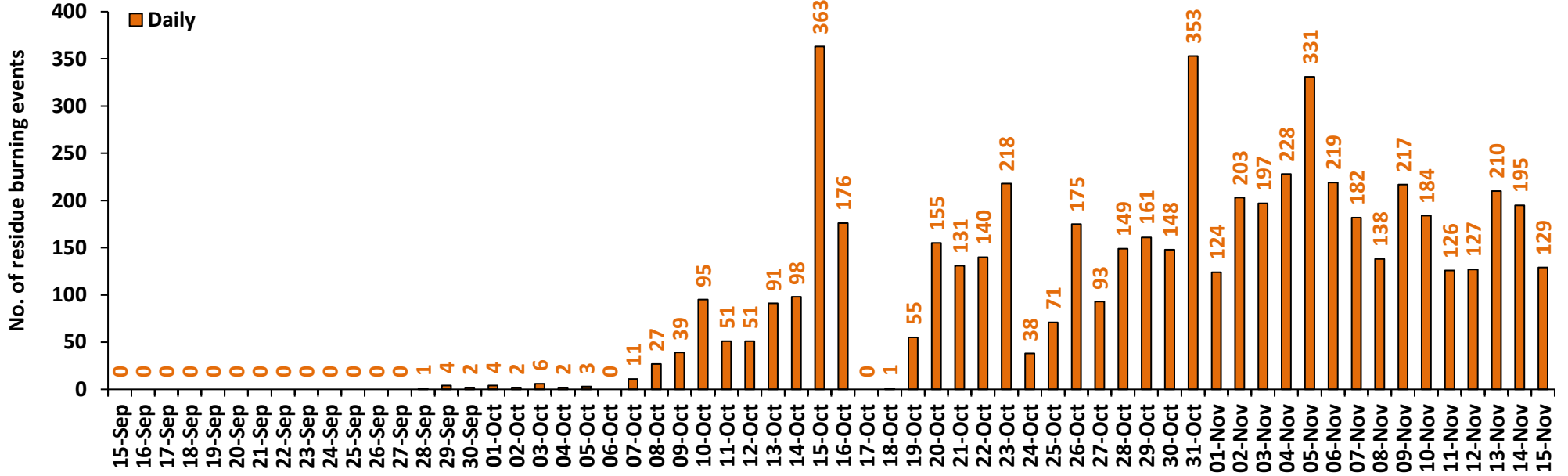

Uttar Pradesh

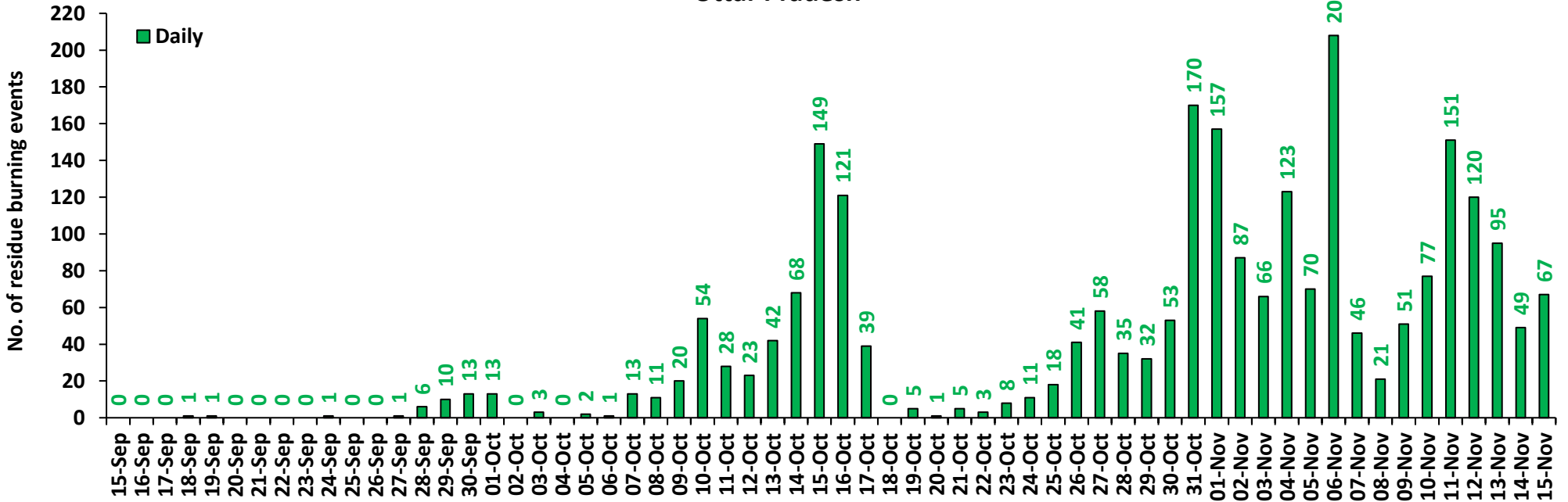

Rajasthan

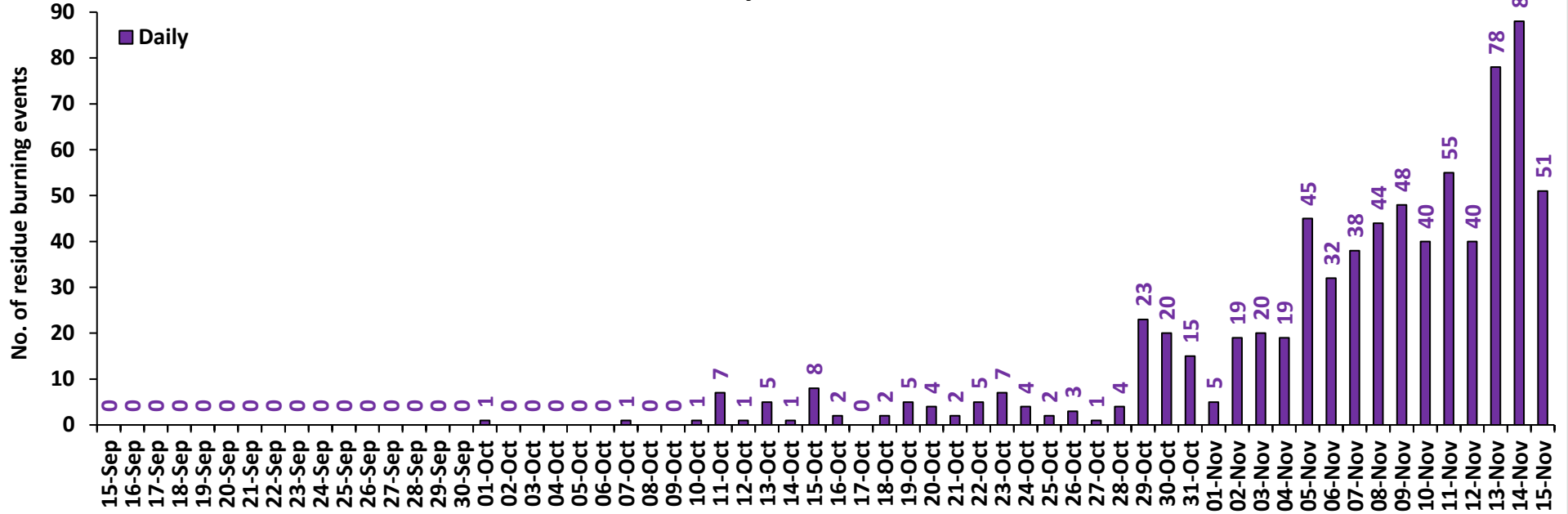

Madhya Pradesh

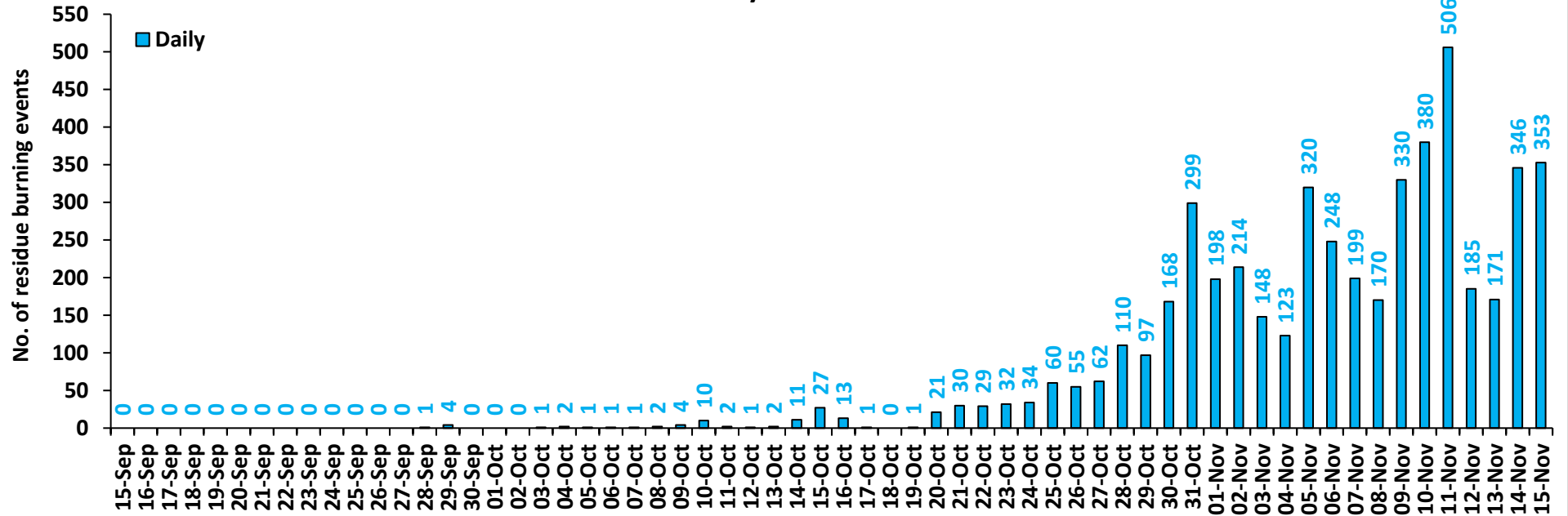

Delhi

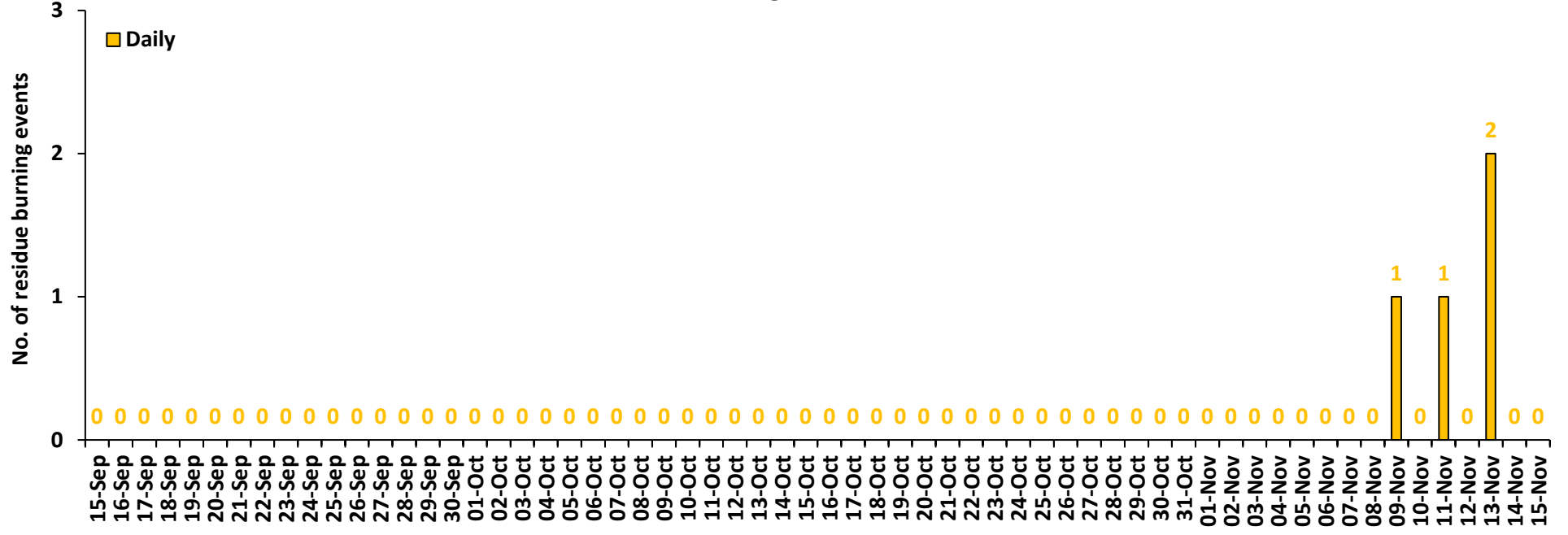

Comparison of residue burning events in current year (2021) with previous year (2020) for the study States

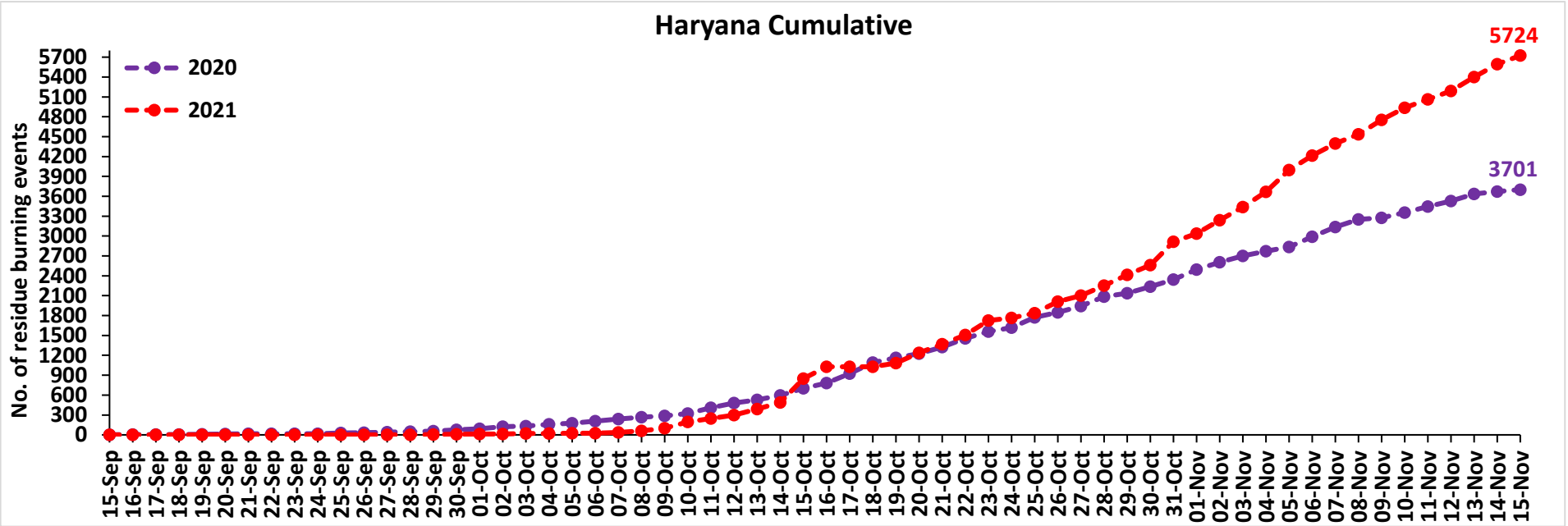
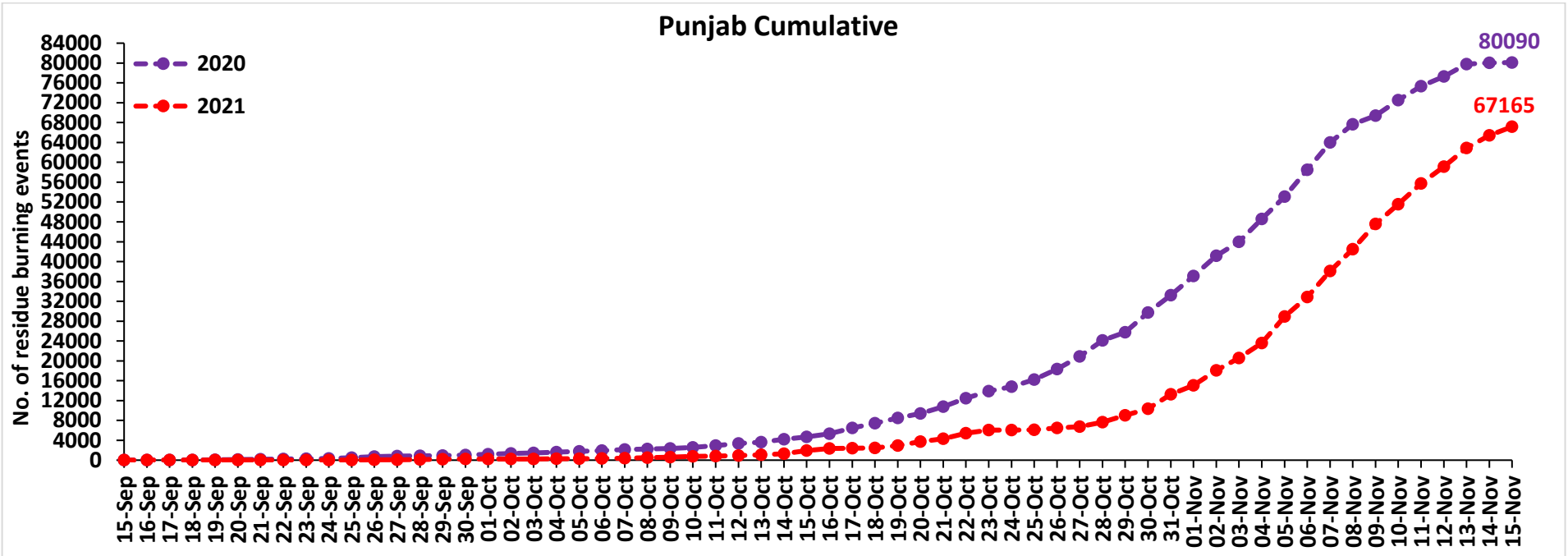

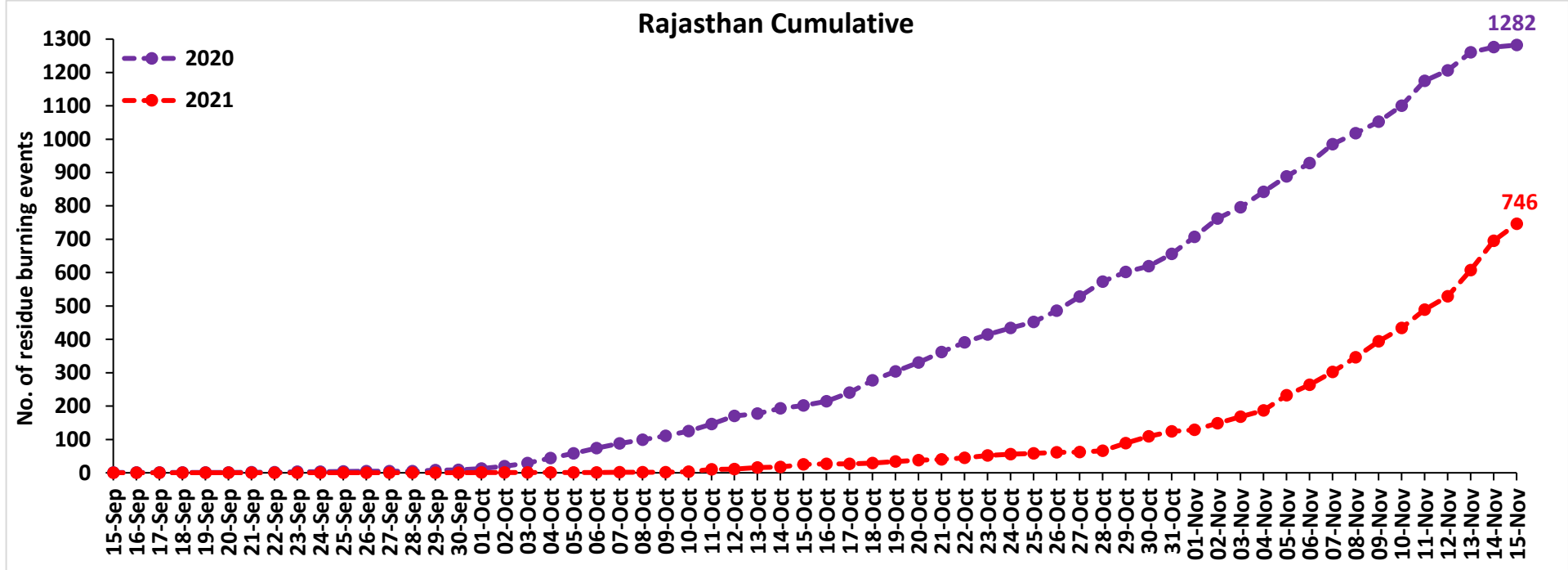
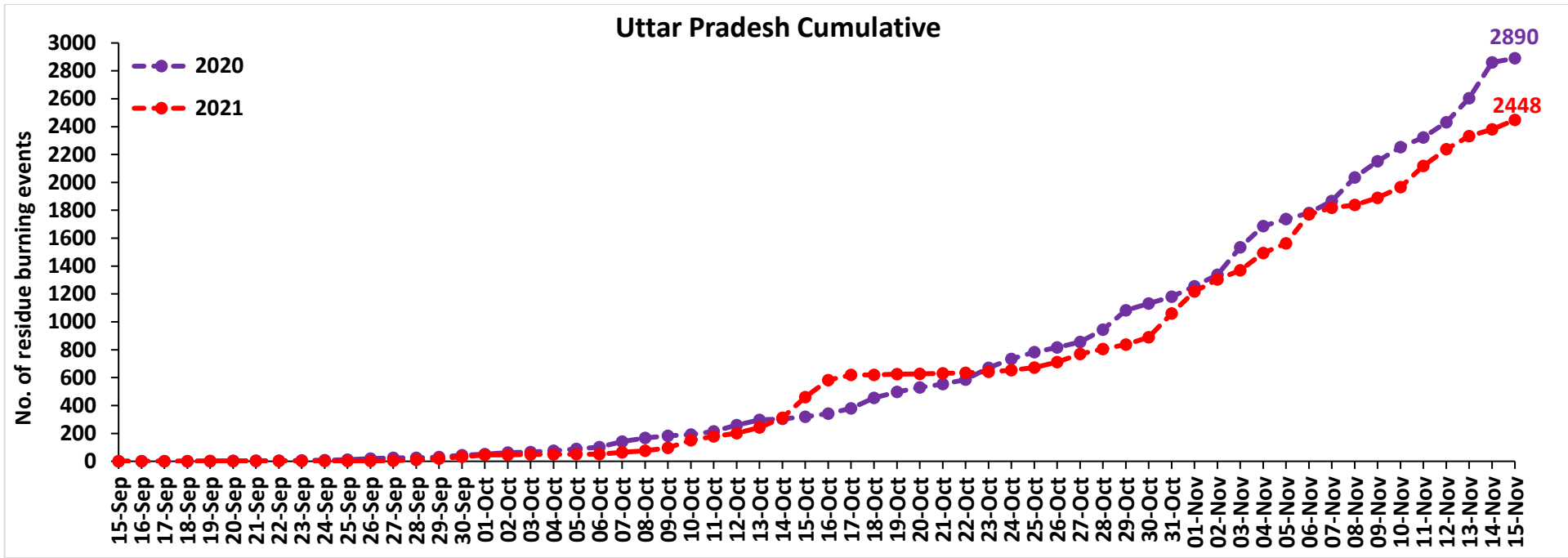

Madhya Pradesh Cumulative

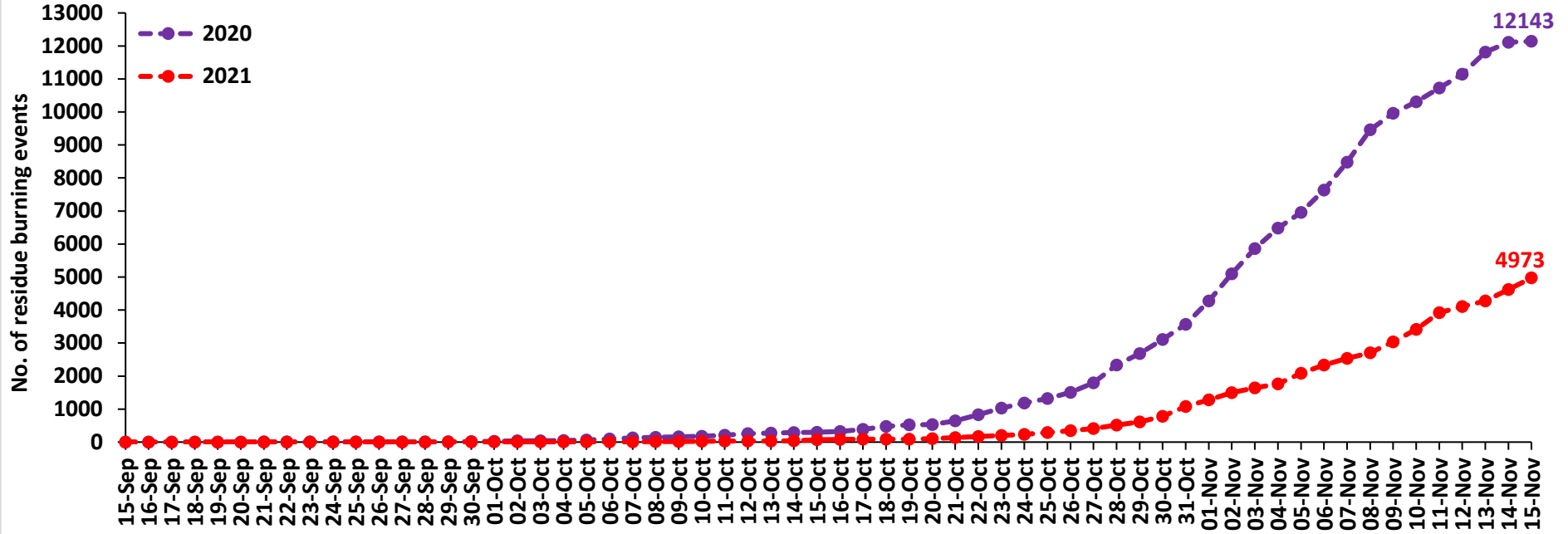

Delhi Cumulative

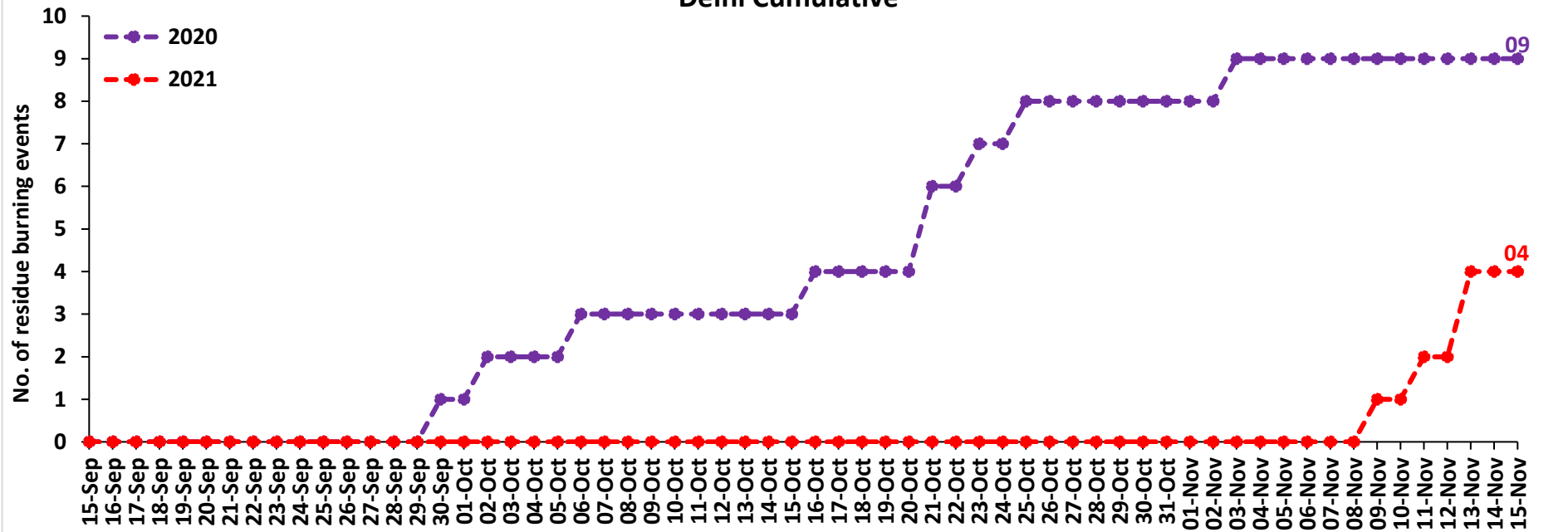

Comparison of residue burning fire power in current year (2021) with previous year (2020) for the study States

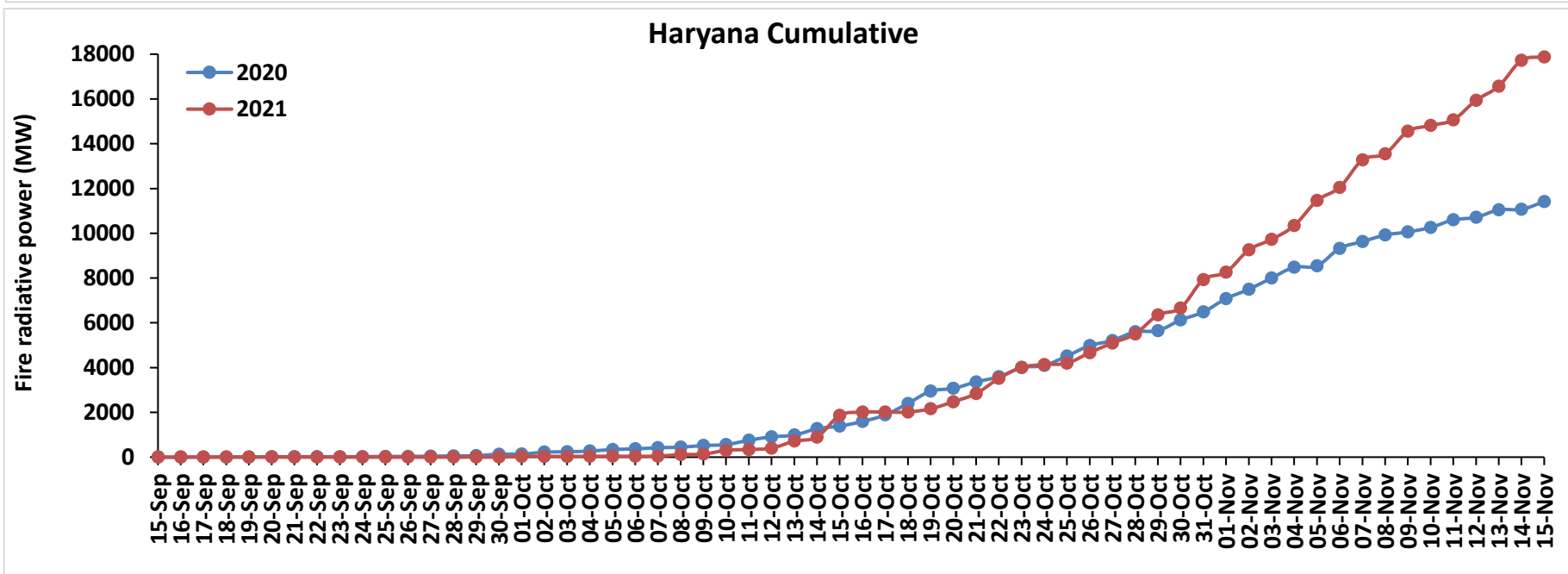
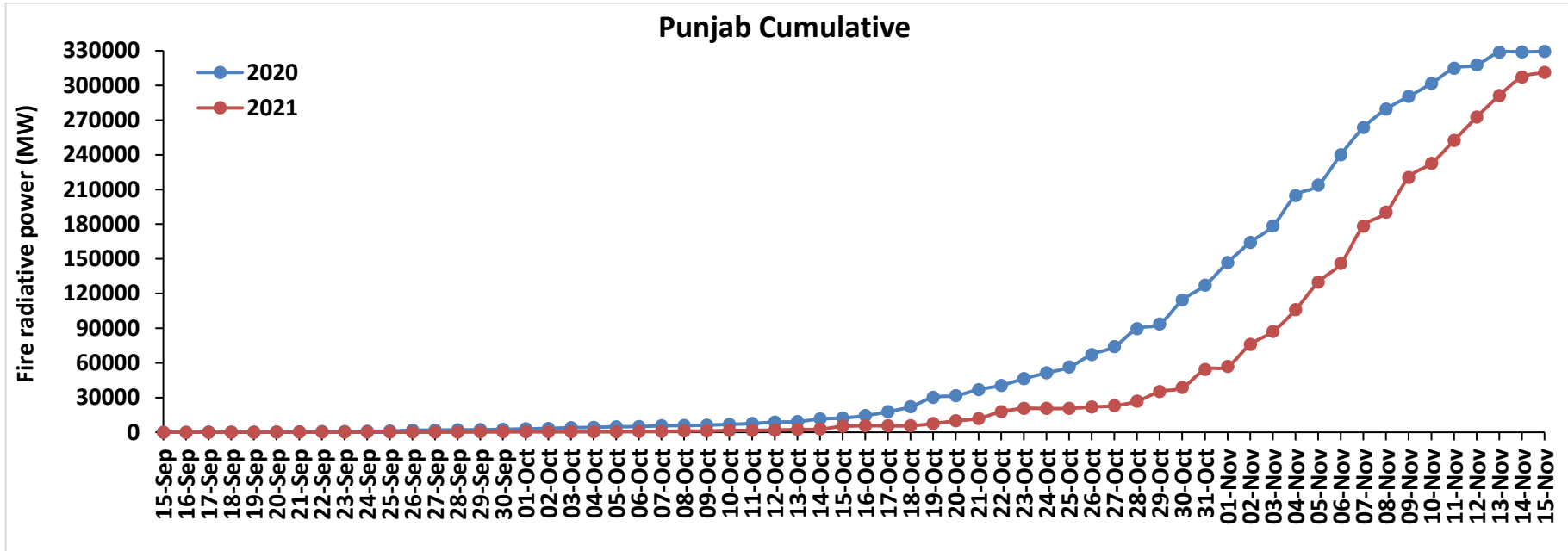

Uttar Pradesh Cumulative

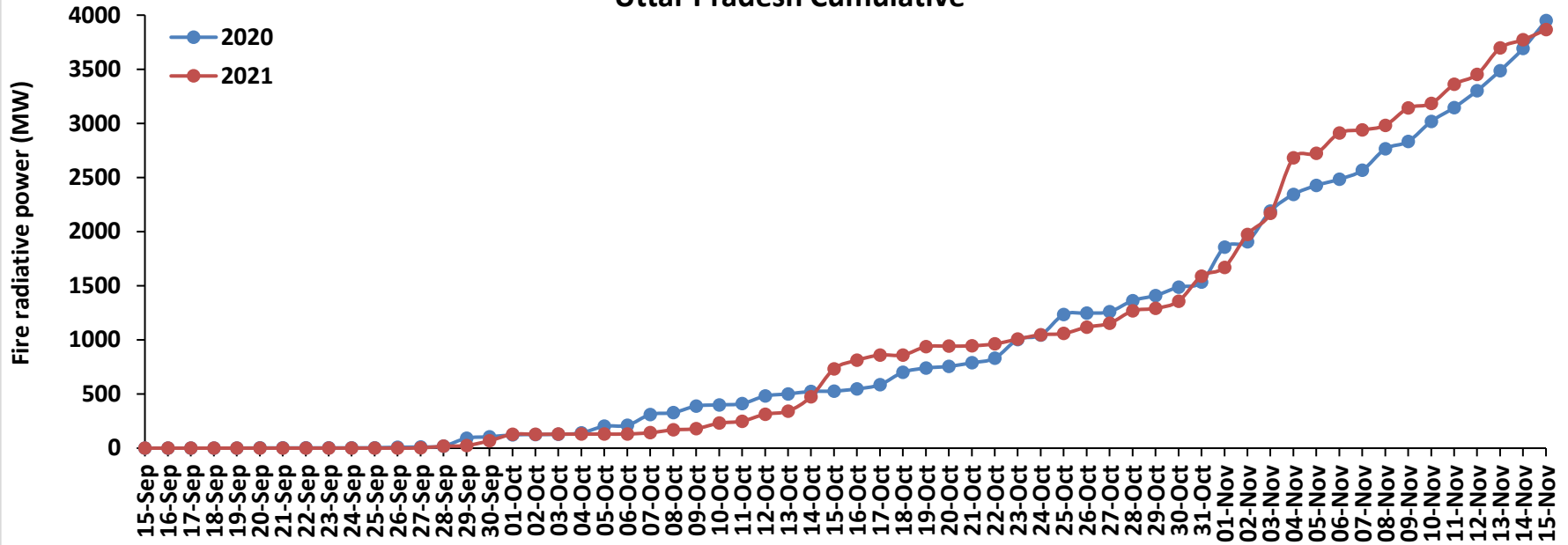

Rajasthan Cumulative

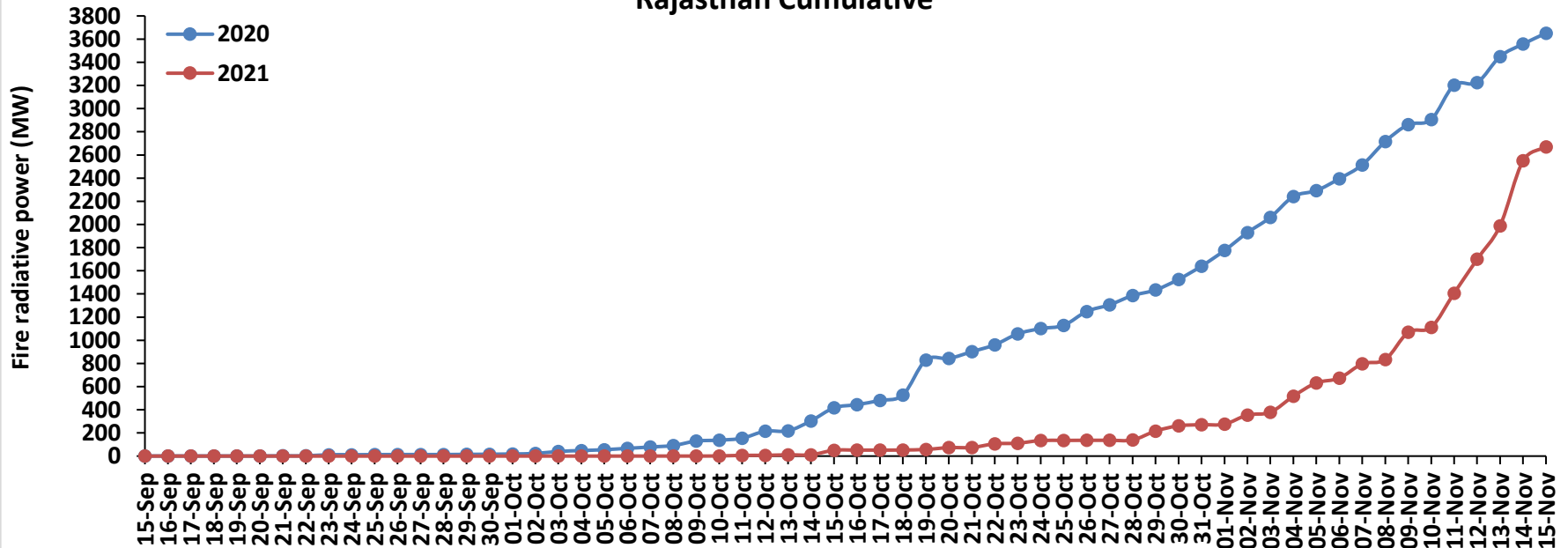

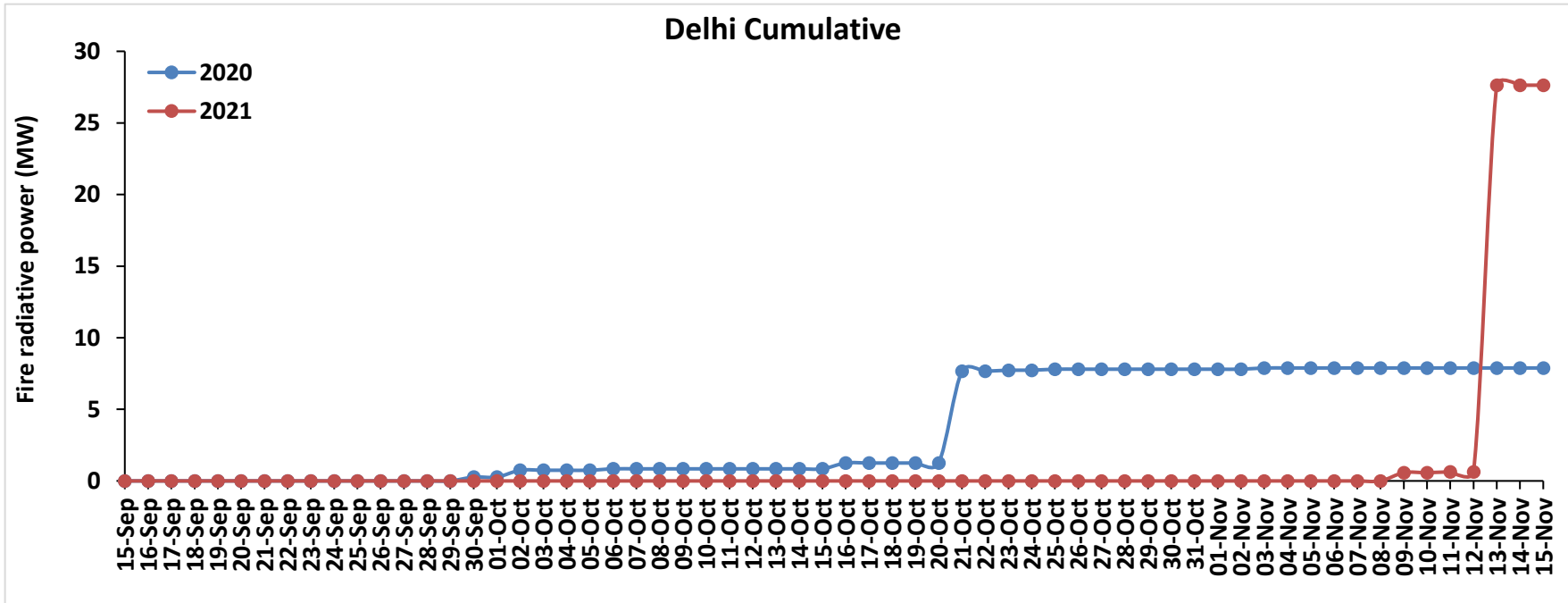
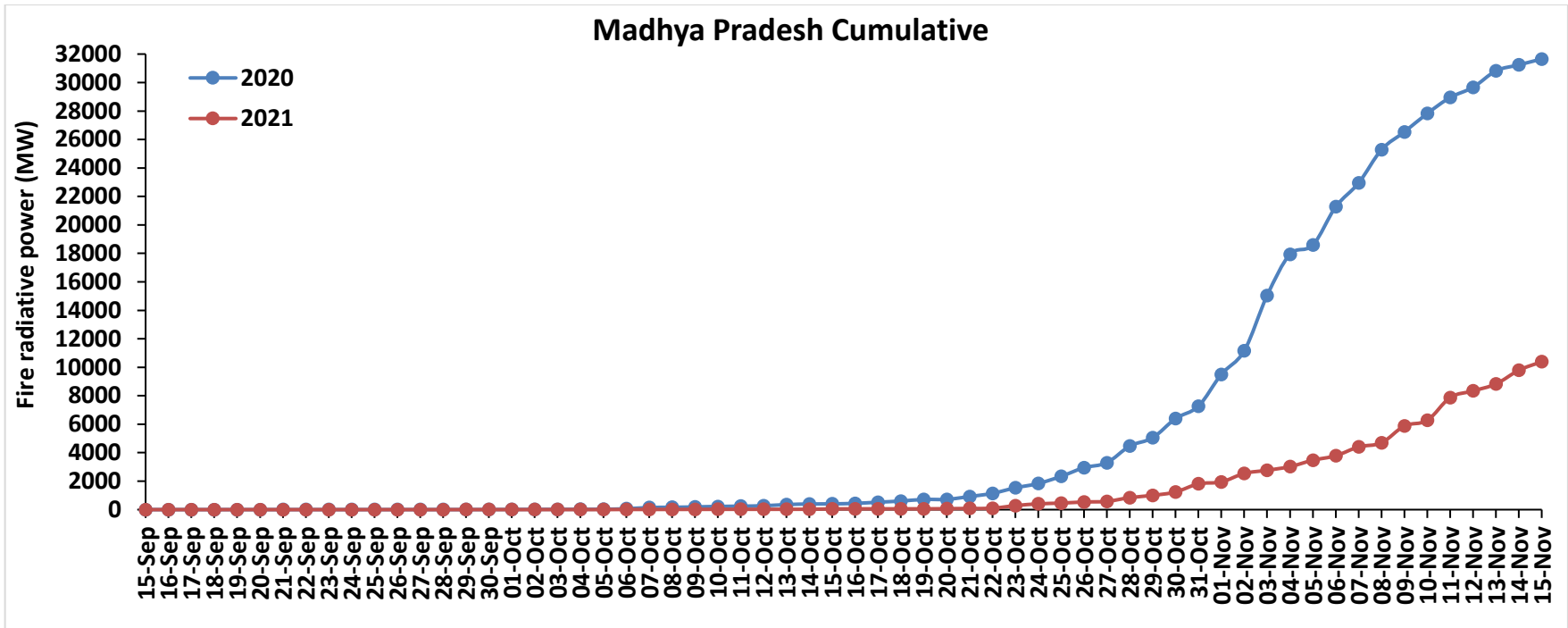

Punjab

RICE RESIDUE BURNING IN PUNJAB

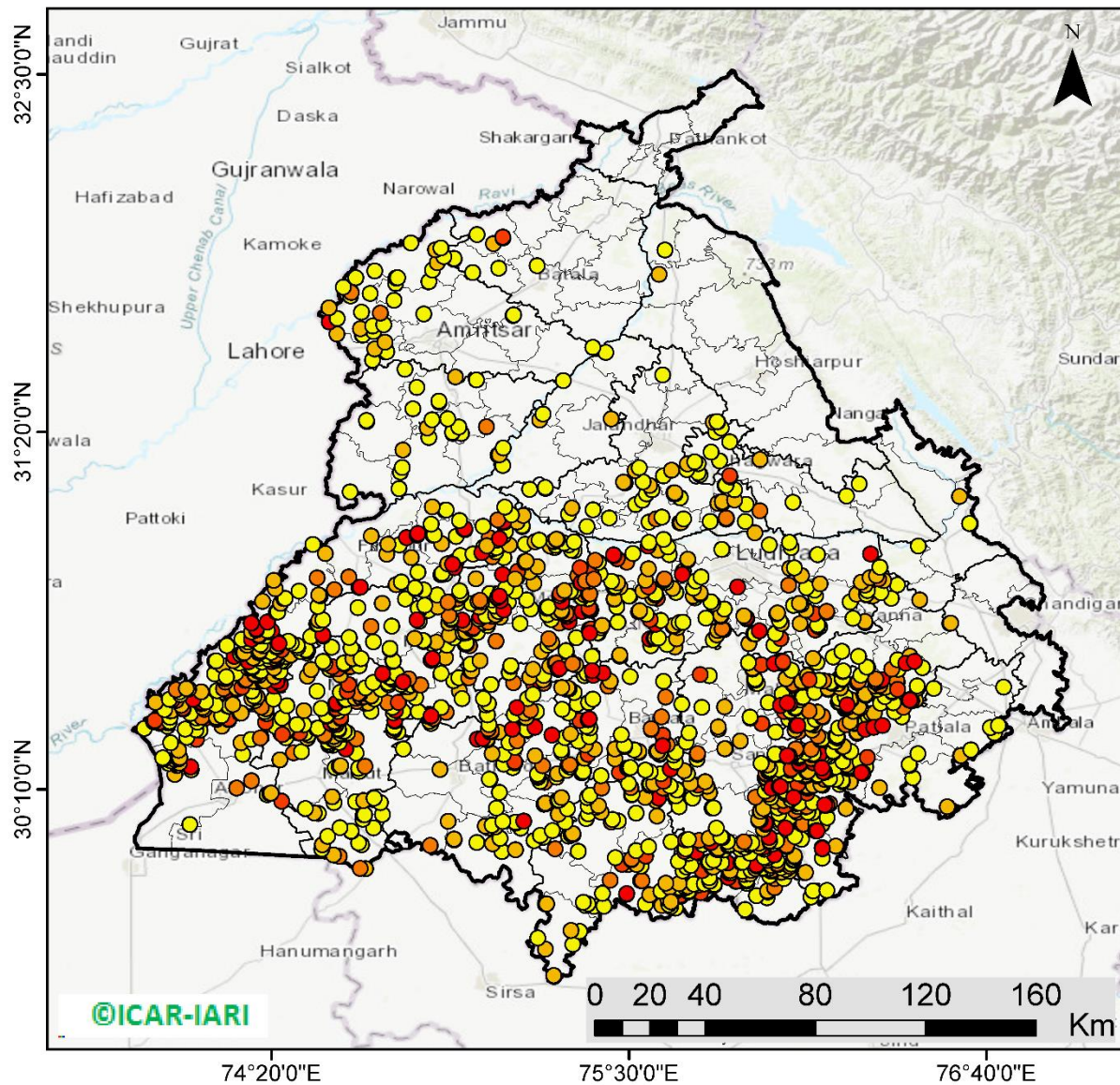

1761 burning events detected in Punjab on 15th November 2021

Fire Intensity (W/m²)

- 0 - 5
- 6 - 10
- 11 - 15
- 16 - 20
- >20



<http://geoportal.icar.gov.in:8080/geoexplorer/composer/>

District-wise cumulative number of residues burning events in Punjab (15 Sep - 15 Nov-2021)

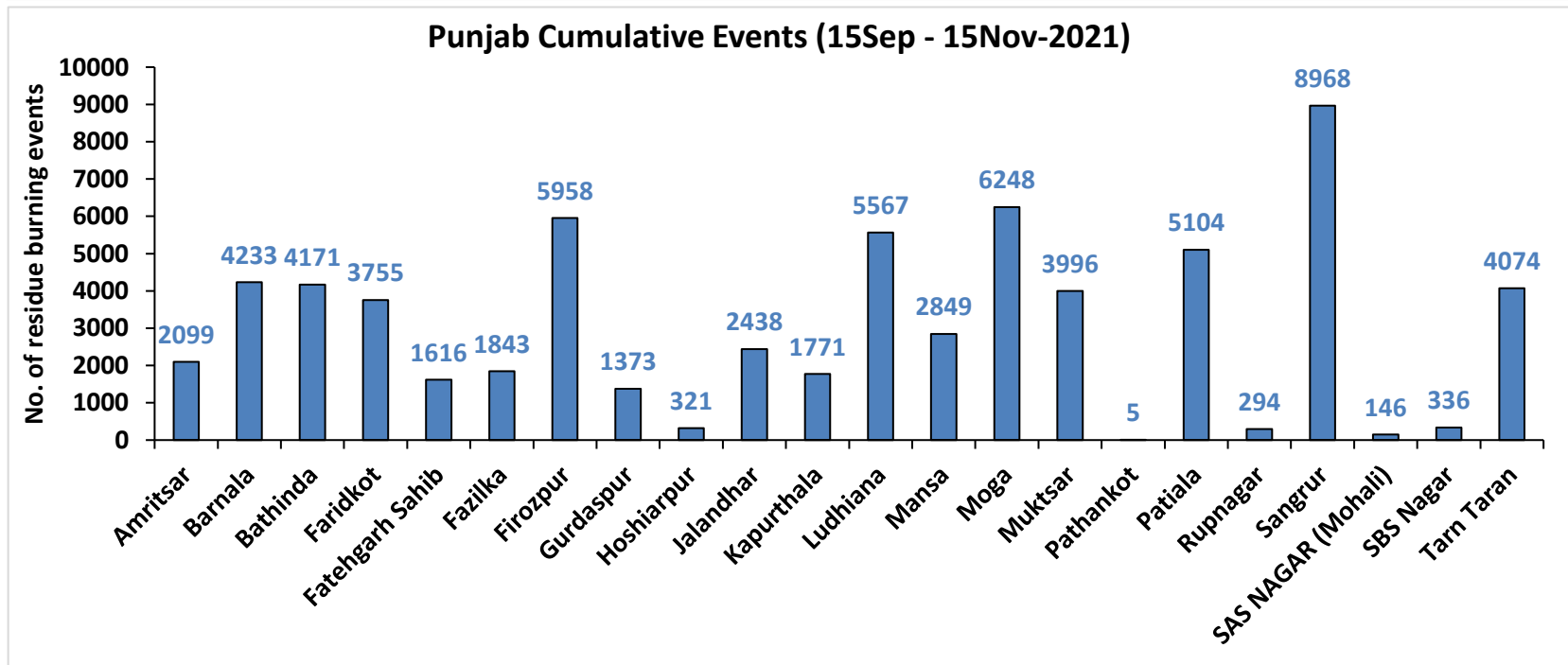
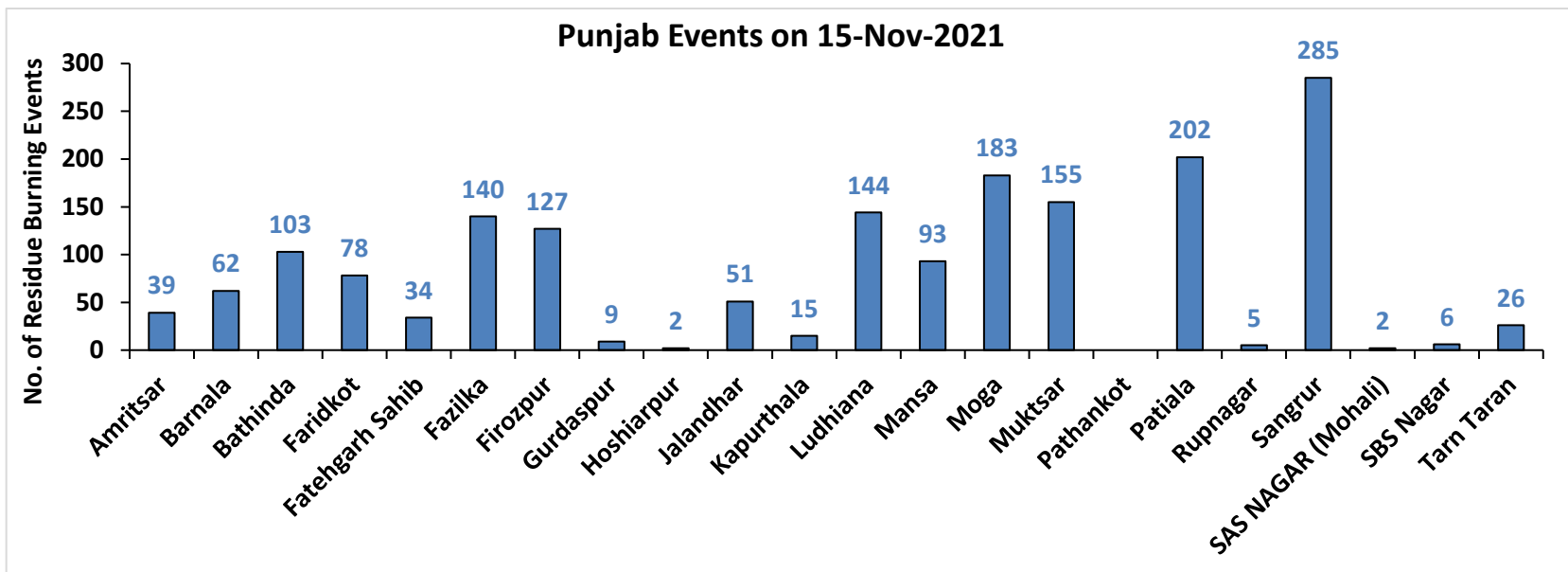

Haryana

RICE RESIDUE BURNING IN HARYANA

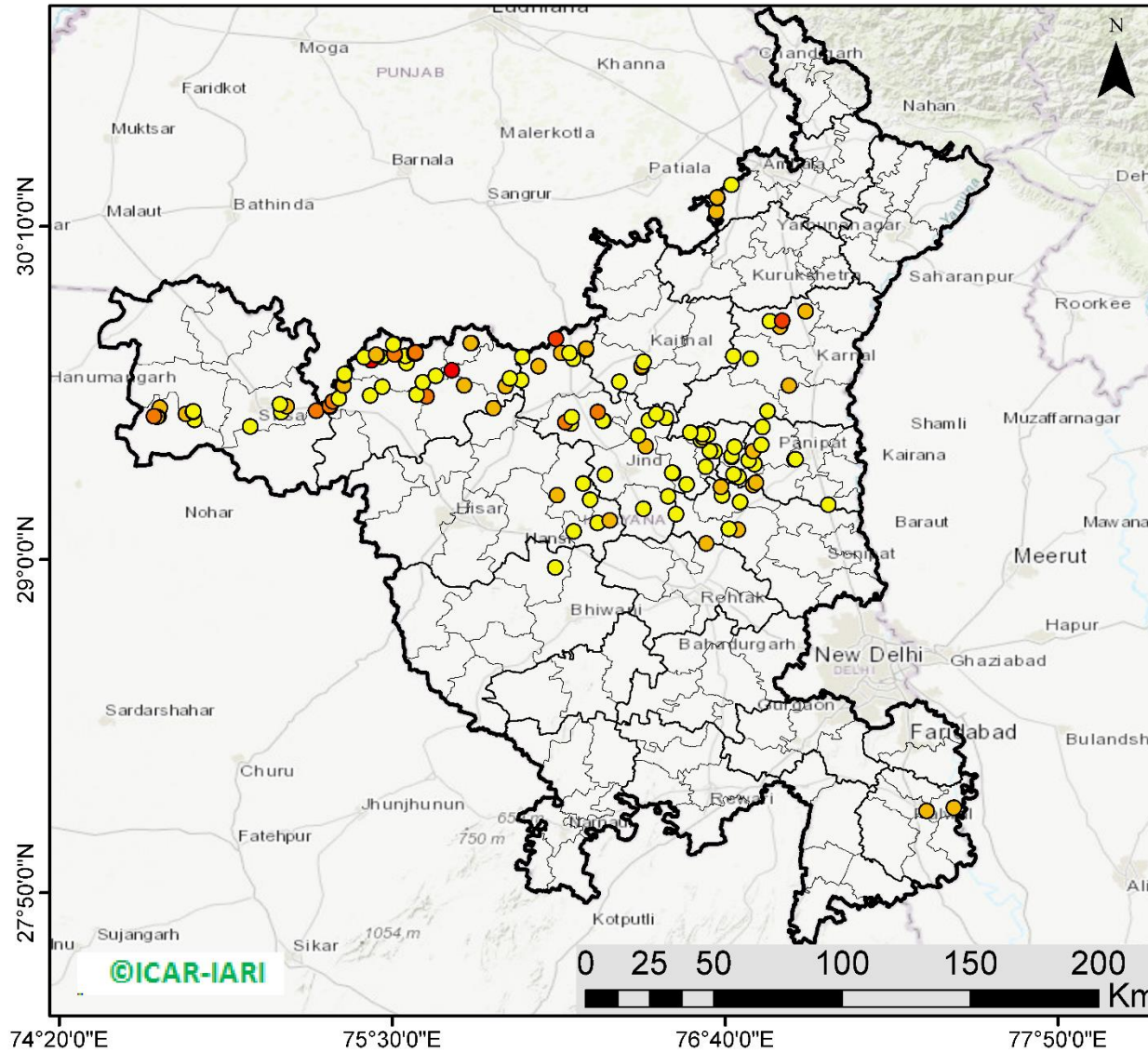

129 burning events detected in Haryana on 15th November 2021

Fire Intensity (W/m²)

- 0 - 5
- 6 - 10
- 11 - 15
- 16 - 20
- >20



<http://geoportal.icar.gov.in:8080/geoexplorer/composer/>

District-wise cumulative number of residues burning events in Haryana (15 Sep - 15 Nov-2021)

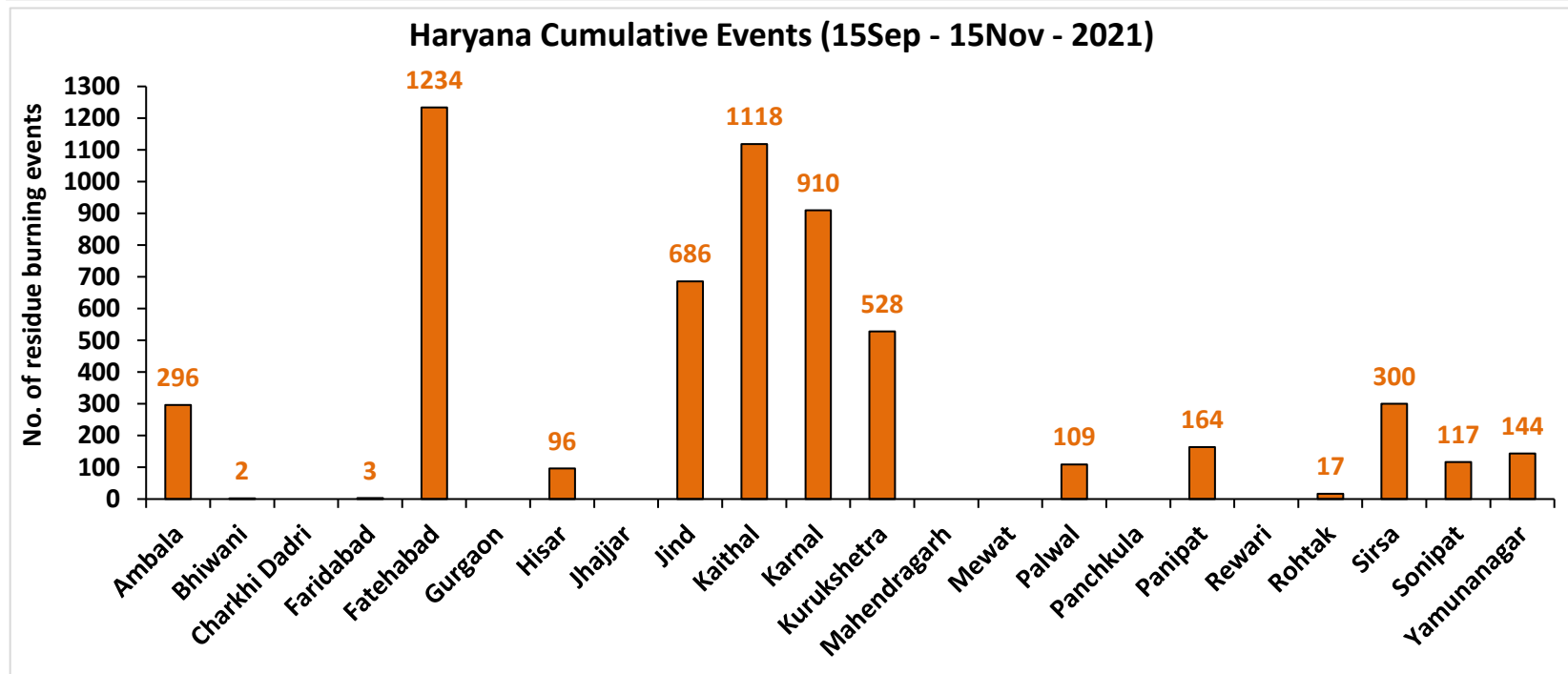
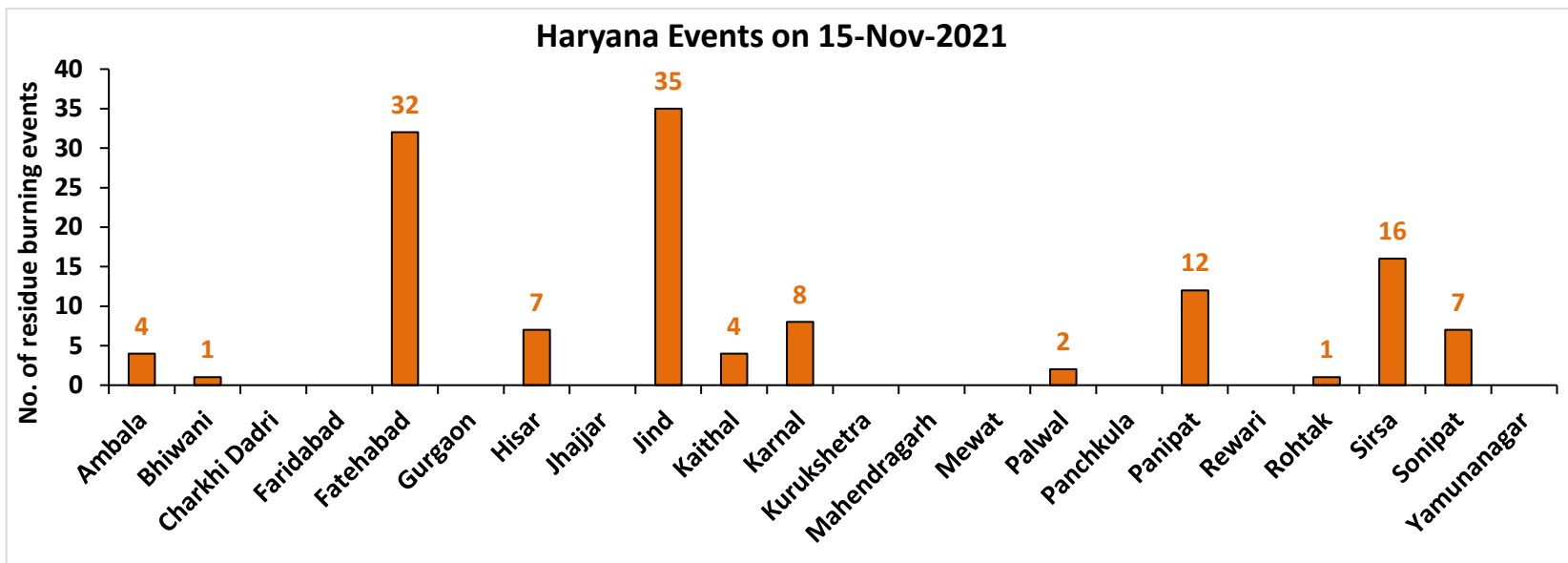

Uttar Pradesh

RICE RESIDUE BURNING IN UTTAR PRADESH

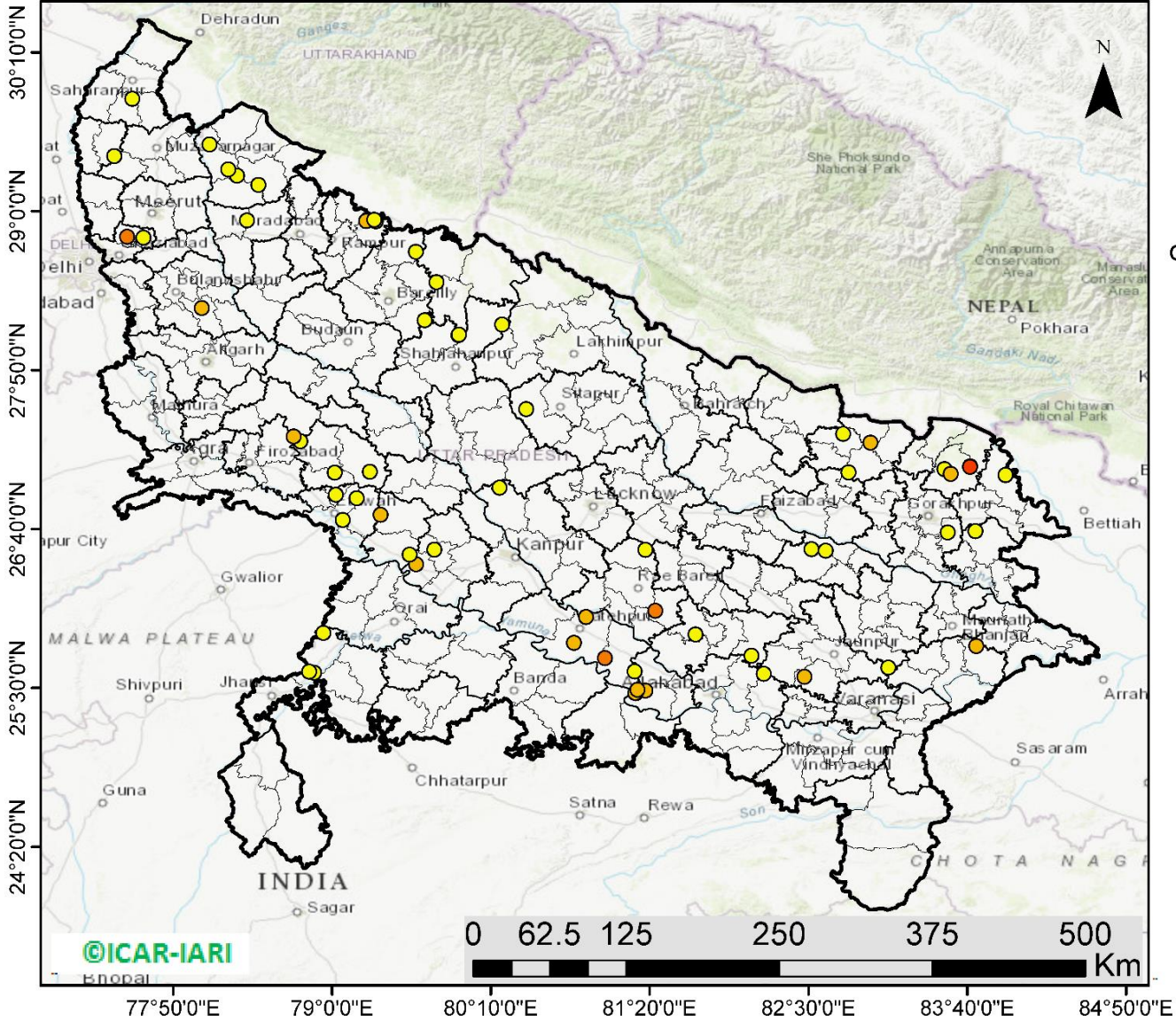

67 burning events detected in Uttar Pradesh on 15th November 2021

Fire Intensity (W/m2)

- 0 - 5
- 6 - 10
- 11 - 15
- 16 - 20
- >20



<http://geoportal.icar.gov.in:8080/geoexplorer/composer/>

District-wise cumulative number of residues burning events in Uttar Pradesh (15 Sep - 15 Nov-2021)

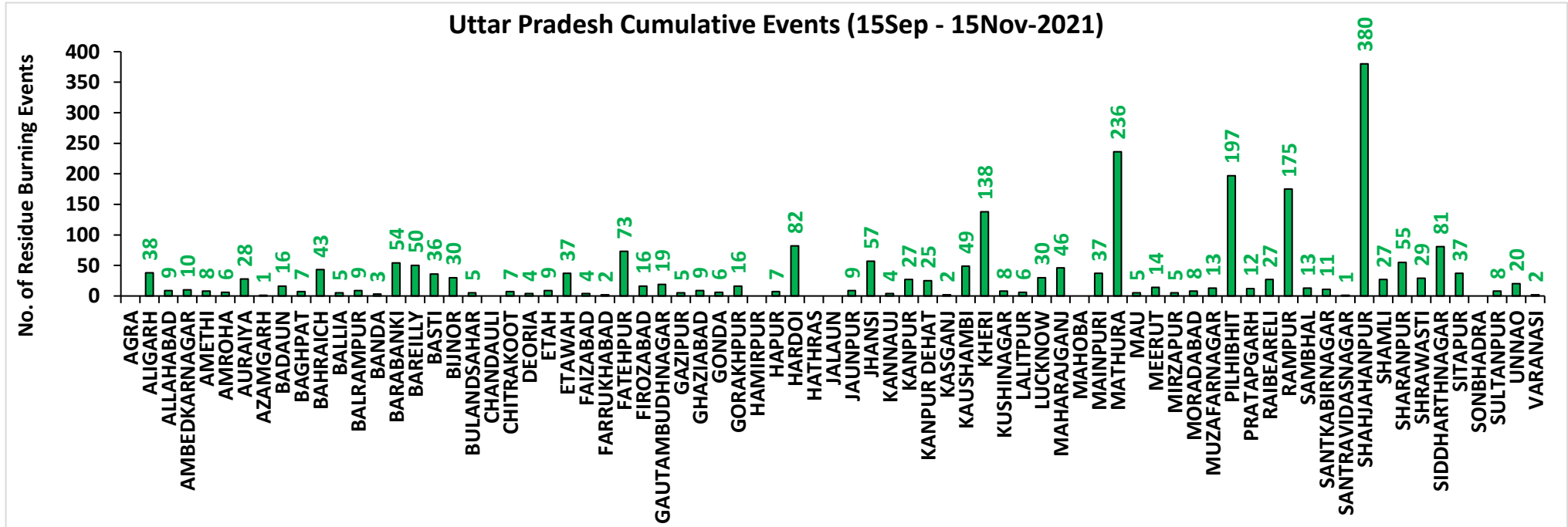
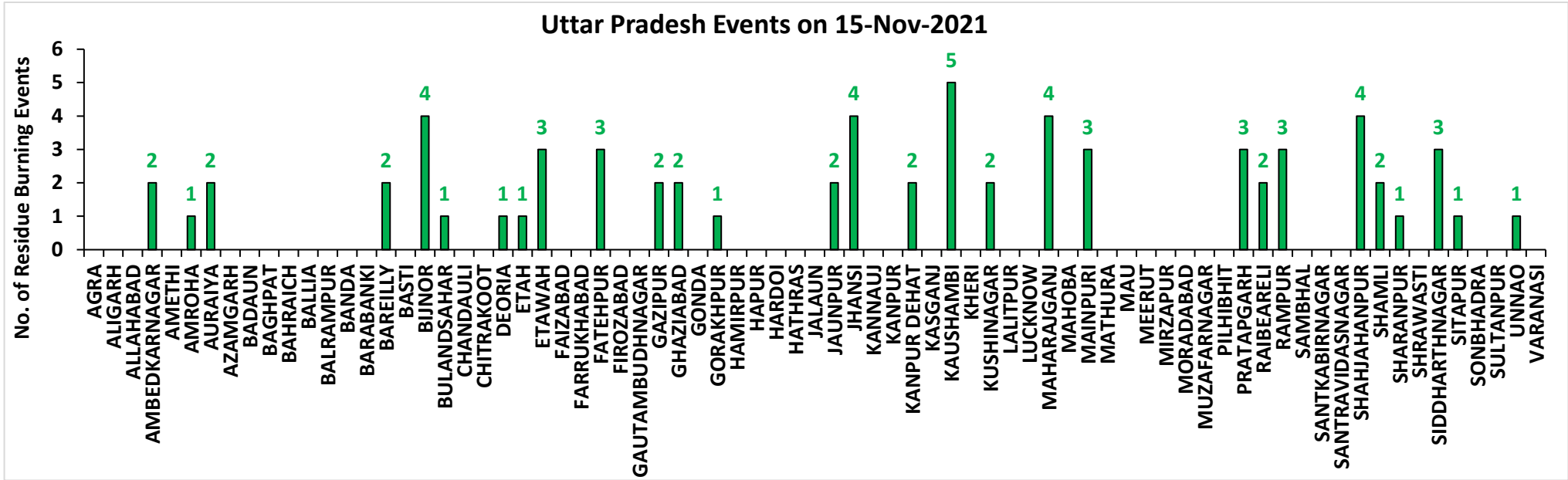

Rajasthan

RICE RESIDUE BURNING IN RAJASTHAN

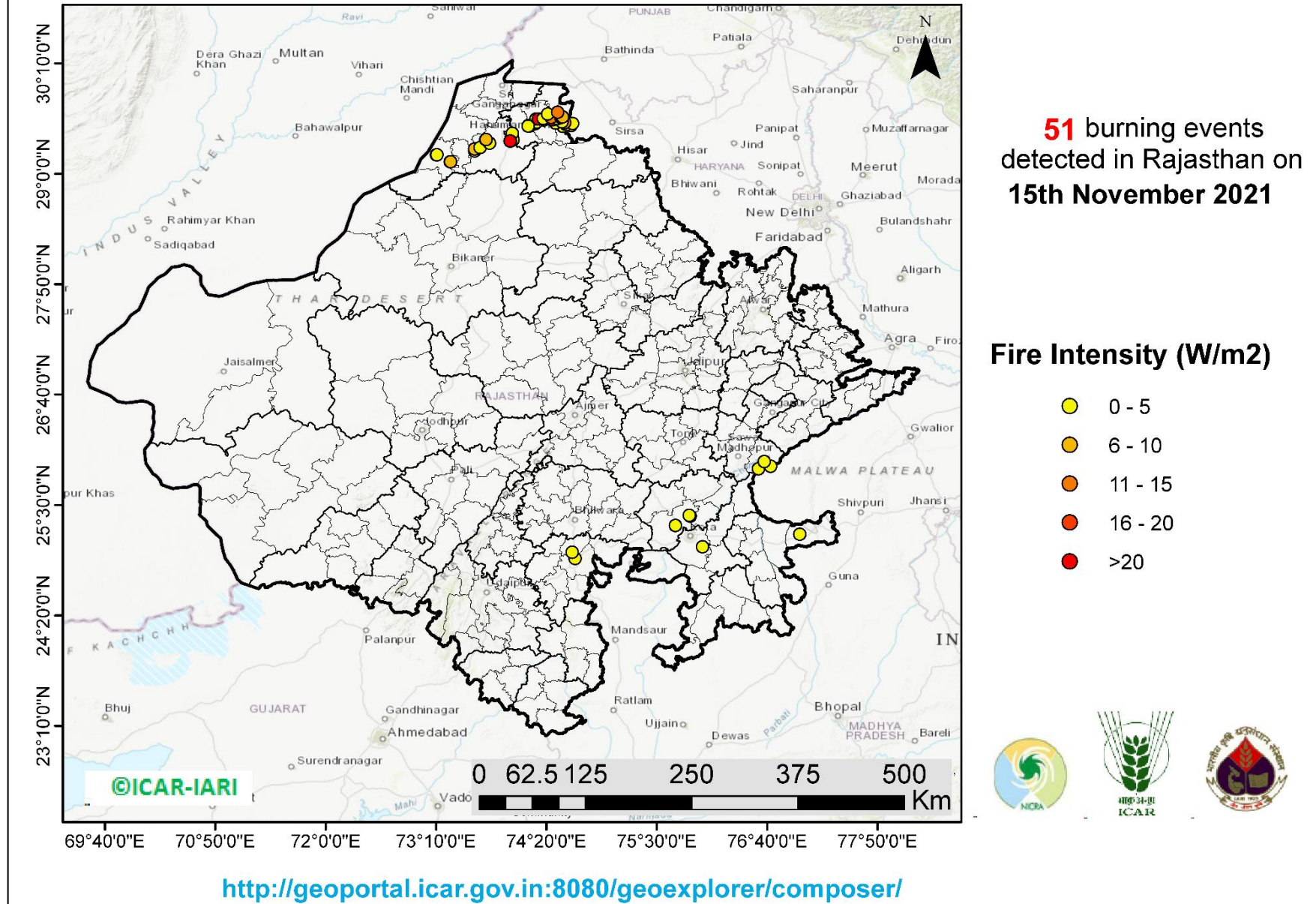

District-wise cumulative number of residues burning events in Rajasthan (15 Sep - 15 Nov-2021)

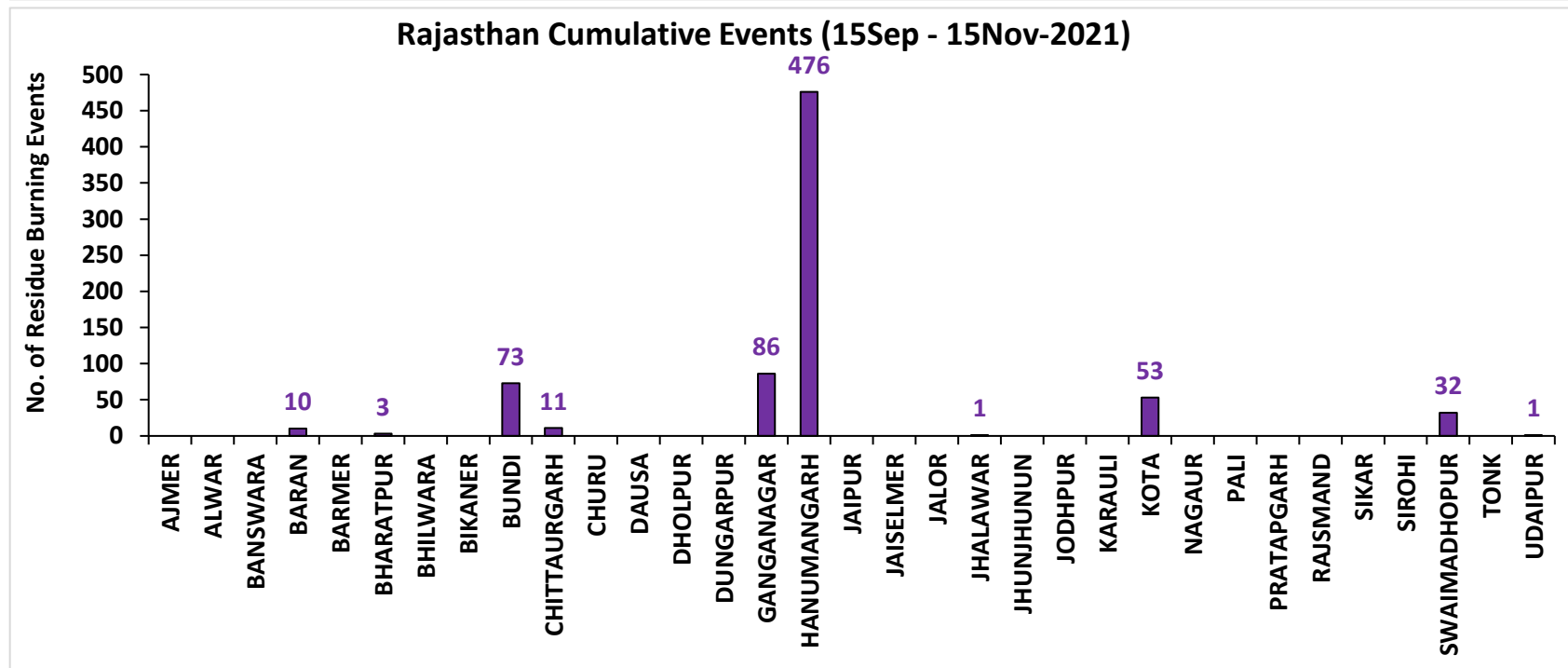
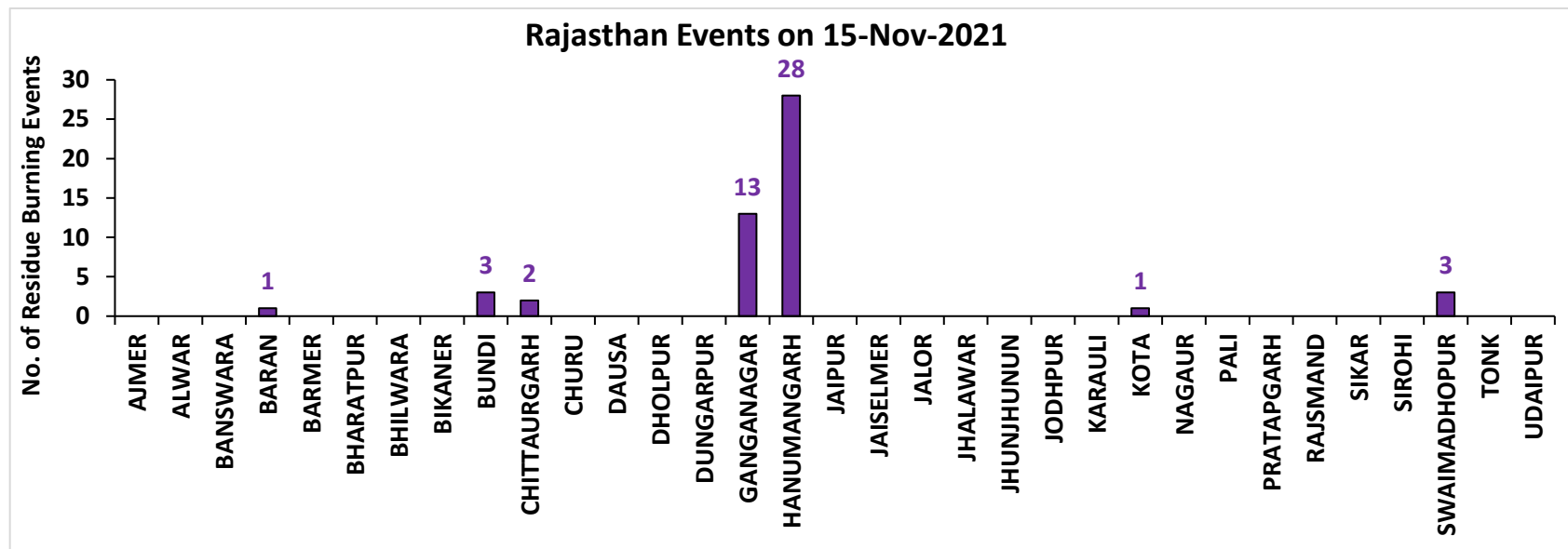

Madhya Pradesh

RICE RESIDUE BURNING IN MADHYA PRADESH

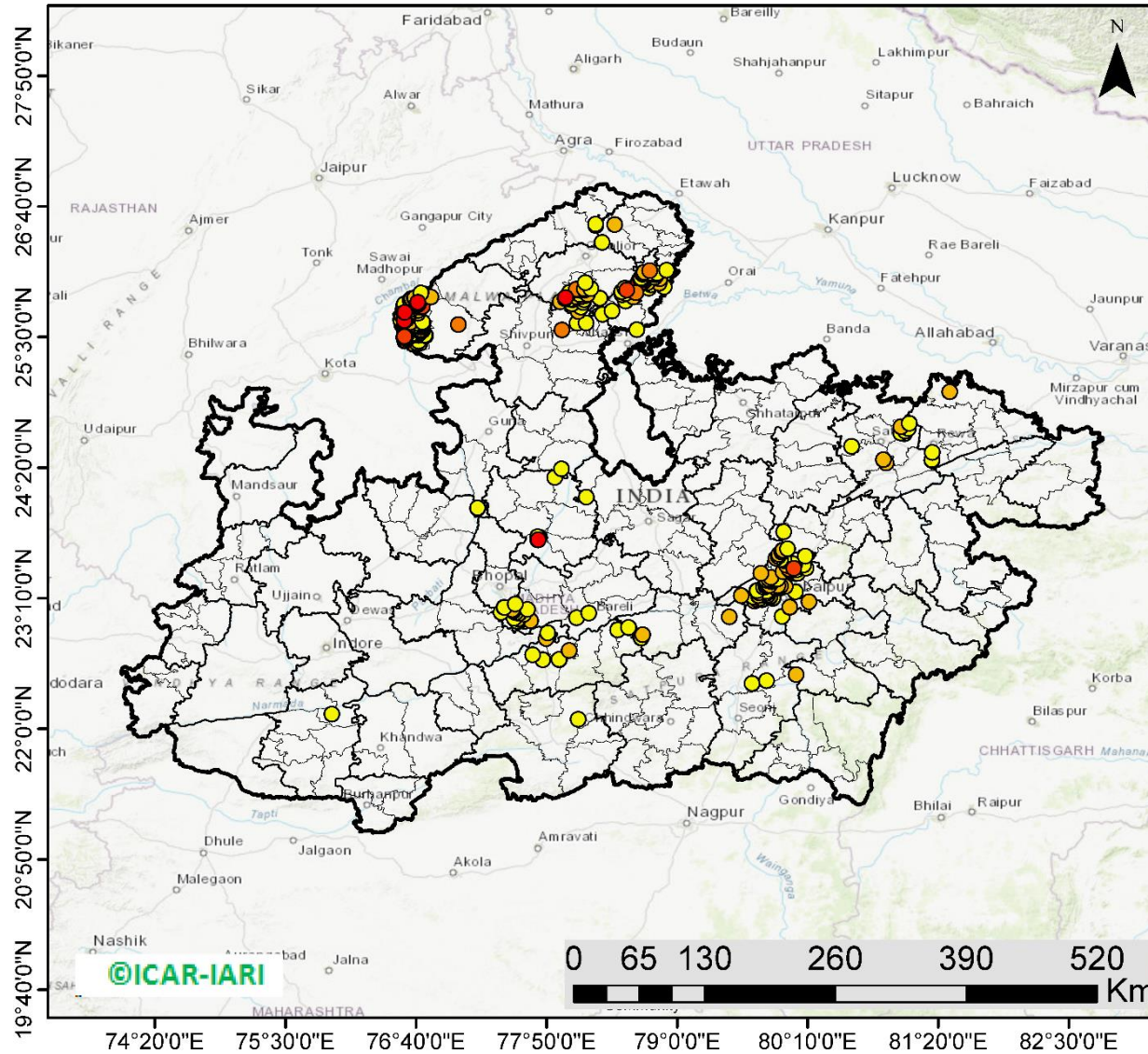

353 burning events detected in MP on 15th November 2021

Fire Intensity (W/m²)

- 0 - 5
- 6 - 10
- 11 - 15
- 16 - 20
- >20



<http://geoportal.icar.gov.in:8080/geoexplorer/composer/>

District-wise cumulative number of residues burning events in Madhya Pradesh (15 Sep - 15 Nov-2021)

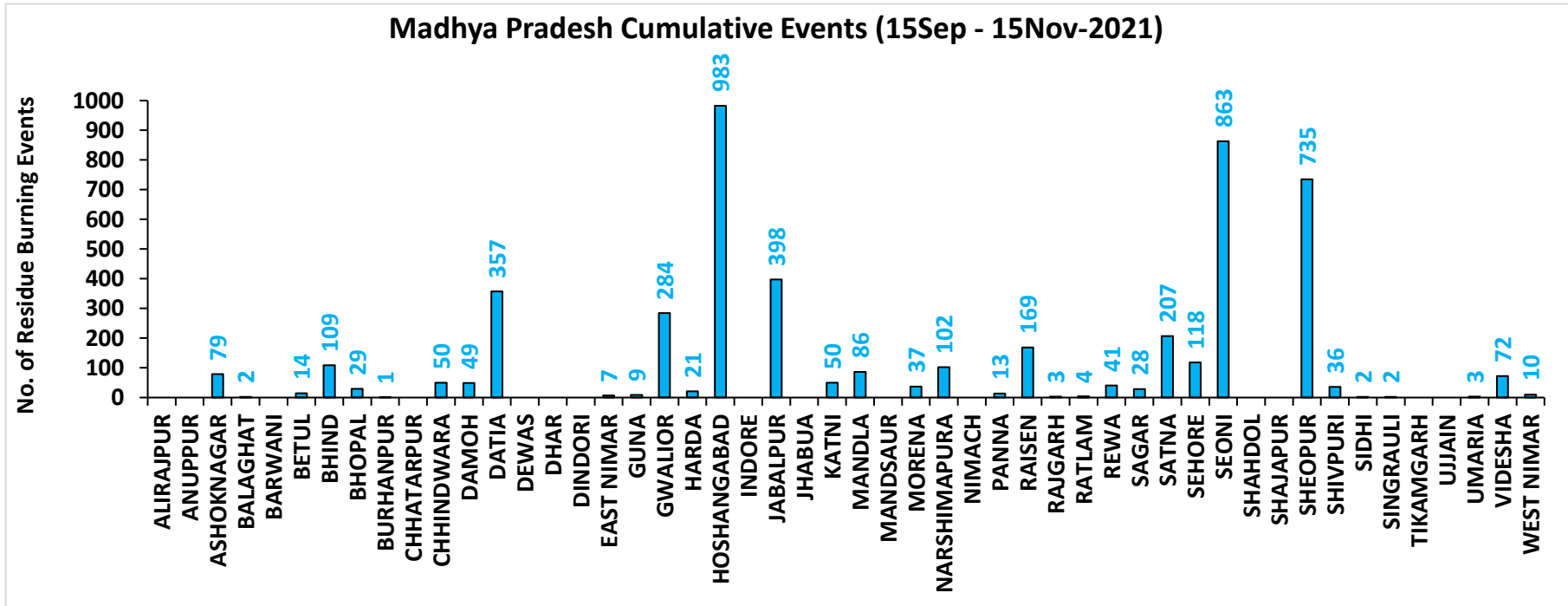
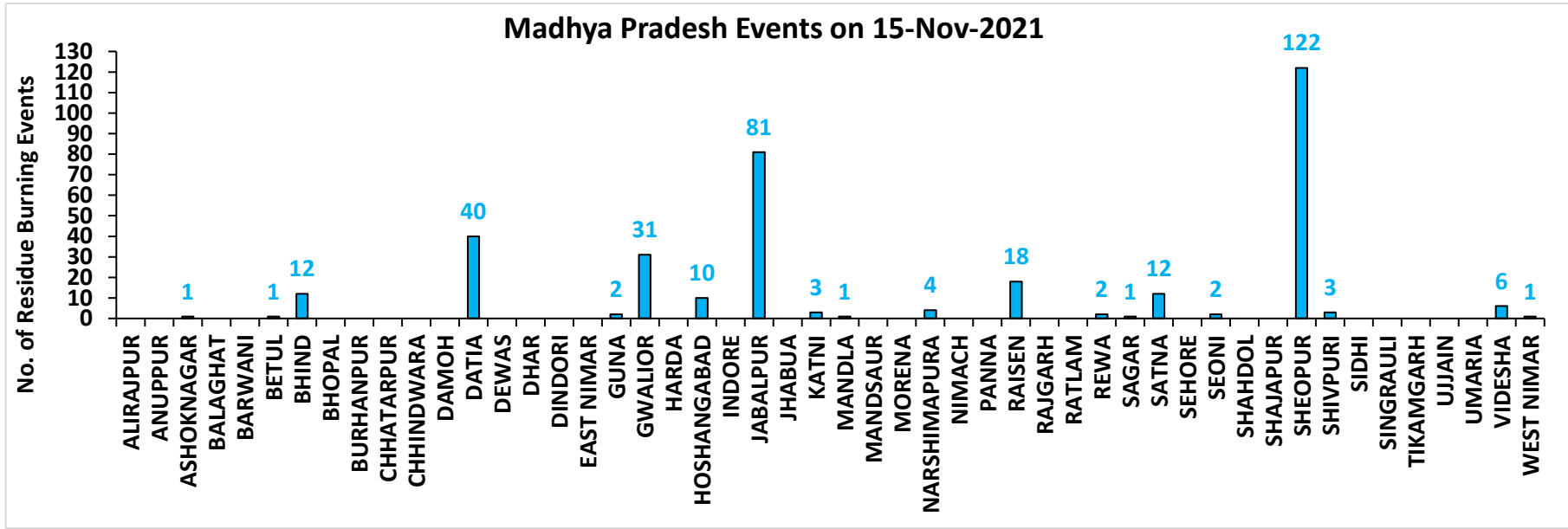

District-wise cumulative number of residues burning events detected in 2020 and 2021

(Period: 15 September - 15 November)

(a) Punjab

District	15 Sep – 15 Nov	
	2020	2021
AMRITSAR	3049	2099
BARNALA	5216	4233
BATHINDA	5015	4171
FARIDKOT	4603	3755
FATEHGARH SAHIB	1528	1616
FAZILKA	1810	1843
FIROZPUR	8226	5958
GURDASPUR	2119	1373
HOSHIARPUR	386	321
JALANDHAR	1928	2438
KAPURTHALA	1879	1771
LUDHIANA	4960	5567
MANSA	3650	2849
MOGA	7235	6248
MUKTSAR	4392	3996
PATHANKOT	13	5
PATIALA	6382	5104
RUPNAGAR	205	294
SANGRUR	11647	8968
SAS NAGAR (MOHALI)	127	146
SBS NAGAR	131	336
TARN TARAN	5589	4074
Total	80090	67165

(b) Haryana

District	15 Sep – 15 Nov	
	2020	2021
AMBALA	344	296
BHIWANI	3	2
CHARKHI DADRI	0	0
FARIDABAD	1	3
FATEHABAD	700	1234
GURGAON	0	0
HISAR	49	96
JHAJJAR	6	0
JIND	332	686
KAITHAL	821	1118
KARNAL	578	910
KURUKSHETRA	404	528
MAHENDRAGARH	0	0
MEWAT	0	0
PALWAL	46	109
PANCHKULA	0	0
PANIPAT	43	164
REWARI	0	0
ROHTAK	41	17
SIRSA	131	300
SONIPAT	62	117
YAMUNANAGAR	140	144
Total	3701	5724

(c) Uttar Pradesh

District	15 Sep – 15 Nov							
	2020	2021	GAUTAMBUDHNAGAR	11	19	MUZAFARNAGAR	29	13
AGRA	7	0	GAZIPUR	5	5	PILHIBHIT	12	197
ALIGARH	109	38	GHAZIABAD	20	9	PRATAPGARH	28	12
ALLAHABAD	22	9	GONDA	11	6	RAIBEARELI	14	27
AMBEDKARNAGAR	14	10	GORAKHPUR	22	16	RAMPUR	145	175
AMETHI	3	8	HAMIRPUR	3	0	SAMBHAL	14	13
AMROHA	7	6	HAPUR	18	7	SANTKABIRNAGAR	23	11
AURAIYA	74	28	HARDOI	90	82	SANTRAVIDASNAGAR	3	1
AZAMGARH	24	1	HATHRAS	0	0	SHAHJAHANPUR	111	380
BADAUN	12	16	JALAUN	35	0	SHAMLI	36	27
BAGHPAT	11	7	JAUNPUR	26	9	SHARANPUR	91	55
BAHRAICH	103	43	JHANSI	225	57	SHRAWASTI	43	29
BALLIA	45	5	KANNAUJ	31	4	SIDDHARTHANAGAR	45	81
BALRAMPUR	60	9	KANPUR	27	27	SITAPUR	49	37
BANDA	18	3	KANPUR DEHAT	69	25	SONBHADRA	0	0
BARABANKI	33	54	KASGANJ	2	2	SULTANPUR	2	8
BAREILLY	63	50	KAUSHAMBI	45	49	UNNAO	40	20
BASTI	50	36	KHERI	115	138	VARANASI	1	2
BIJNOR	28	30	KUSHINAGAR	40	8	Total	2890	2448
BULANDSAHAR	46	5	LALITPUR	1	6			
CHANDAULI	1	0	LUCKNOW	35	30			
CHITRAKOOT	12	7	MAHARAJGANJ	25	46			
DEORIA	55	4	MAHOBA	27	0			
ETAH	17	9	MAINPURI	59	37			
ETAWAH	65	37	MATHURA	159	236			
FAIZABAD	8	4	MAU	15	5			
FARRUKHABAD	4	2	MEERUT	43	14			
FATEHPUR	103	73	MIRZAPUR	7	5			
FIROZABAD	26	16	MORADABAD	18	8			

(d) Delhi

District	15 Sep – 15 Nov	
	2020	2021
CENTRAL	0	0
EAST	0	0
NEW DELHI	0	0
NORTH	3	3
NORTH EAST	0	0
NORTH WEST DELHI	3	1
SHAHADRA	0	0
SOUTH	1	0
SOUTH EAST	0	0
SOUTH WEST DELHI	0	0
WEST DELHI	2	0
Total	9	4

(e) Rajasthan

District	15 Sep – 15 Nov	
	2020	2021
AJMER	3	0
ALWAR	8	0
BANSWARA	0	0
BARAN	165	10
BARMER	3	0
BHARATPUR	2	3
BHILWARA	8	0
BIKANER	1	0
BUNDI	128	73
CHITTAURGARH	1	11
CHURU	0	0
DAUSA	1	0
DHOLPUR	0	0
DUNGARPUR	0	0
GANGANAGAR	116	86
HANUMANGARH	616	476
JAIPUR	4	0
JAISELMER	4	0
JALOR	2	0
JHALAWAR	8	1
JHUNJHUNUN	1	0
JODHPUR	4	0
KARALI	1	0
KOTA	115	53
NAGPUR	2	0
PALI	7	0
PRATAPGARH	8	0
RAJSMAND	1	0
SIKAR	0	0
SIROHI	2	0
SWAIMADHOPUR	65	32
TONK	5	0
UDAIPUR	1	1
Total	1282	746

(f) Madhya Pradesh

District	15 Sep – 15 Nov				
	2020	2021			
			PANNA	49	13
ALIRAJPUR	0	0	RAISEN	537	169
ANUPPUR	0	0	RAJGARH	10	3
ASHOKNAGAR	152	79	RATLAM	2	4
BALAGHAT	5	2	REWA	117	41
BARWANI	3	0	SAGAR	28	28
BETUL	33	14	SATNA	539	207
BHIND	251	109	SEHORE	144	118
BHOPAL	46	29	SEONI	1221	863
BURHANPUR	11	1	SHAHDOL	3	0
CHHATARPUR	7	0	SHAJAPUR	17	0
CHHINDWARA	118	50	SHEOPUR	1775	735
DAMOH	73	49	SHIVPURI	324	36
DATIA	1172	357	SIDHI	4	2
DEWAS	8	0	SINGRAULI	0	2
DHAR	41	0	TIKAMGARH	4	0
DINDORI	0	0	UJJAIN	10	0
EAST NIMAR	22	7	UMARIA	6	3
GUNA	66	9	VIDESHA	129	72
GWALIOR	1908	284	WEST NIMAR	58	10
HARDA	14	21	Total	12143	4973
HOSHANGABAD	1042	983			
INDORE	4	0			
JABALPUR	1485	398			
JHABUA	0	0			
KATNI	271	50			
MANDLA	124	86			
MANDSAUR	12	0			
MORENA	62	37			
NARSHIMAPURA	234	102			
NIMACH	2	0			

State-wise and date-wise number of paddy residue burning events detected in 2020 and 2021
(Period: 15 September – 15 November)

Number of Paddy Residue Burning Events Detected

	Punjab		Haryana		Uttar Pradesh		Delhi		Rajasthan		Madhya Pradesh	
	2020	2021	2020	2021	2020	2021	2020	2021	2020	2021	2020	2021
15-Sep	5	0	2	0	1	0	0	0	1	0	2	0
16-Sep	0	2	1	0	0	0	0	0	0	0	0	0
17-Sep	5	0	3	0	0	0	0	0	0	0	0	0
18-Sep	17	9	0	0	0	1	0	0	0	0	0	0
19-Sep	30	5	2	0	0	1	0	0	0	0	0	0
20-Sep	67	8	6	0	2	0	0	0	0	0	0	0
21-Sep	54	0	2	0	1	0	0	0	1	0	2	0
22-Sep	34	0	1	0	1	0	0	0	0	0	0	0
23-Sep	49	0	0	0	1	0	0	0	1	0	0	0
24-Sep	78	5	0	0	1	1	0	0	0	0	0	0
25-Sep	184	11	11	0	5	0	0	0	1	0	0	0
26-Sep	190	19	5	0	8	0	0	0	1	0	2	0
27-Sep	78	37	8	0	4	1	0	0	0	0	1	0
28-Sep	55	28	6	1	1	6	0	0	0	0	1	1
29-Sep	63	64	9	4	6	10	0	0	3	0	0	4
30-Sep	116	27	22	2	13	13	1	0	1	0	5	0
01-Oct	165	13	15	4	7	13	0	0	4	1	13	0
02-Oct	141	0	30	2	12	0	1	0	7	0	12	0
03-Oct	110	9	8	6	4	3	0	0	9	0	5	1
04-Oct	162	23	29	2	8	0	0	0	15	0	4	2
05-Oct	161	18	17	3	14	2	0	0	14	0	13	1
06-Oct	171	42	30	0	12	1	1	0	16	0	37	1
07-Oct	197	72	32	11	41	13	0	0	14	1	31	1
08-Oct	95	108	29	27	25	11	0	0	11	0	17	2
09-Oct	121	114	20	39	15	20	0	0	12	0	15	4
10-Oct	232	150	33	95	9	54	0	0	14	1	18	10
11-Oct	377	64	90	51	23	28	0	0	21	7	32	2
12-Oct	388	97	69	51	46	23	0	0	24	1	44	1

13-Oct	266	132	47	91	36	42	0	0	7	5	21	2
14-Oct	605	229	69	98	9	68	0	0	16	1	15	11
15-Oct	449	660	106	363	15	149	0	0	9	8	8	27
16-Oct	654	429	80	176	21	121	1	0	12	2	23	13
17-Oct	1172	14	143	0	38	39	0	0	26	0	63	1
18-Oct	938	57	166	1	76	0	0	0	37	2	88	0
19-Oct	1080	496	72	55	43	5	0	0	27	5	49	1
20-Oct	890	788	62	155	31	1	0	0	26	4	9	21
21-Oct	1392	597	101	131	25	5	2	0	32	2	112	30
22-Oct	1665	1111	128	140	32	3	0	0	29	5	183	29
23-Oct	1438	620	106	218	84	8	1	0	23	7	204	32
24-Oct	911	0	57	38	63	11	0	0	20	4	150	34
25-Oct	1416	76	155	71	50	18	1	0	18	2	144	60
26-Oct	2126	329	77	175	33	41	0	0	34	3	178	55
27-Oct	2563	279	96	93	40	58	0	0	42	1	294	62
28-Oct	3232	906	139	149	87	35	0	0	45	4	537	110
29-Oct	1624	1353	52	161	139	32	0	0	29	23	349	97
30-Oct	3946	1373	100	148	50	53	0	0	17	20	428	168
31-Oct	3531	2895	108	353	49	170	0	0	37	15	455	299
01-Nov	3835	1796	151	124	74	157	0	0	51	5	709	198
02-Nov	4098	3001	111	203	82	87	0	0	55	19	820	214
03-Nov	2818	2512	93	197	197	66	1	0	34	20	771	148
04-Nov	4584	3032	72	228	152	123	0	0	46	19	618	123
05-Nov	4529	5327	66	331	52	70	0	0	46	45	474	320
06-Nov	5382	3942	151	219	43	208	0	0	40	32	678	248
07-Nov	5491	5199	150	182	86	46	0	0	57	38	848	199
08-Nov	3674	4397	115	138	169	21	0	0	33	44	981	170
09-Nov	1718	5079	21	217	115	51	0	1	34	48	495	330
10-Nov	3127	4008	80	184	101	77	0	0	48	40	346	380
11-Nov	2822	4156	93	126	71	151	0	1	75	55	418	506
12-Nov	1989	3403	83	127	108	120	0	0	31	40	422	185
13-Nov	2441	3742	105	210	172	95	0	2	54	78	670	171
14-Nov	307	2541	35	195	258	49	0	0	16	88	294	346
15-Nov	32	1761	31	129	29	67	0	0	6	51	35	353
Total	80090	67165	3701	5724	2890	2448	9	4	1282	746	12143	4973

SNPP (VIIRS) Satellite image (TCC) of North and Central India Acquired on 15-Nov-2021 at 13:39:00 IST by IARI Ground Station

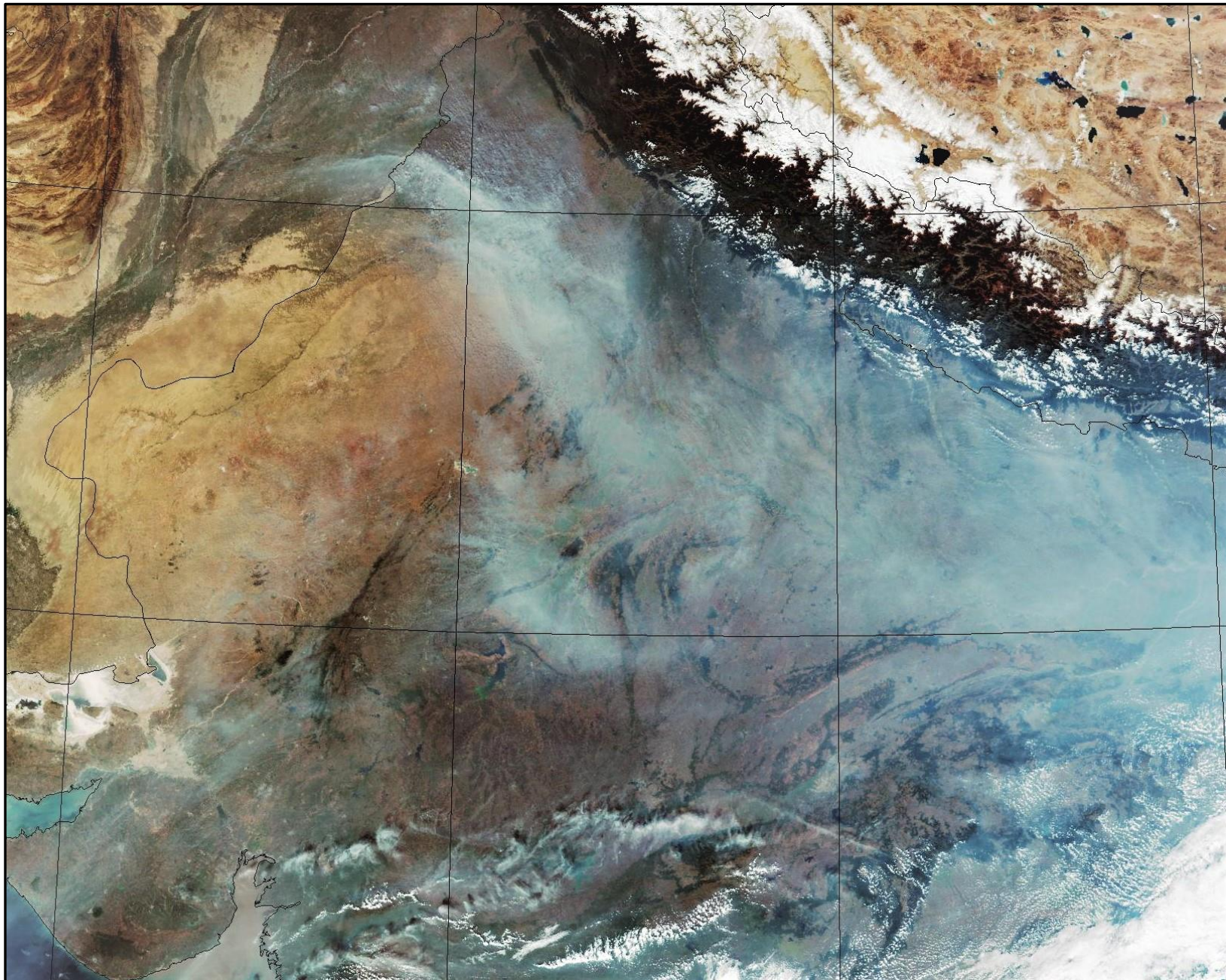

Details of residue burning events in Punjab on 15-Nov-2021

S. No.	District	Tehsil / Block	Satellite	Latitude	Longitude	ACQ_DATE	ACQ_TIME	Day / Night	Fire Power (W/m ²)
1	AMRITSAR	AJNALA	S-NPP	31.81700	74.73890	11/15/2021	13:42:33	D	4.20
2	AMRITSAR	AJNALA	S-NPP	31.82360	74.84660	11/15/2021	13:42:33	D	2.90
3	AMRITSAR	AJNALA	S-NPP	31.83520	74.74040	11/15/2021	13:42:33	D	2.90
4	AMRITSAR	AJNALA	S-NPP	31.83580	74.74500	11/15/2021	13:42:33	D	2.90
5	AMRITSAR	AJNALA	S-NPP	31.85840	74.67040	11/15/2021	13:42:33	D	1.80
6	AMRITSAR	AJNALA	S-NPP	31.86130	74.85910	11/15/2021	13:42:33	D	3.00
7	AMRITSAR	AJNALA	S-NPP	31.88490	74.87410	11/15/2021	13:42:33	D	5.60
8	AMRITSAR	AJNALA	S-NPP	31.90500	74.89620	11/15/2021	13:42:33	D	1.60
9	AMRITSAR	AJNALA	S-NPP	31.92690	74.86850	11/15/2021	13:42:33	D	7.30
10	AMRITSAR	AJNALA	S-NPP	31.93280	74.88660	11/15/2021	13:42:33	D	2.00
11	AMRITSAR	AJNALA	S-NPP	31.94910	74.78830	11/15/2021	13:42:33	D	3.70
12	AMRITSAR	ATTARI	S-NPP	31.56690	74.66310	11/15/2021	13:42:33	D	2.10
13	AMRITSAR	ATTARI	S-NPP	31.59380	74.70500	11/15/2021	13:42:33	D	5.00
14	AMRITSAR	ATTARI	S-NPP	31.59440	74.70950	11/15/2021	13:42:33	D	5.00
15	AMRITSAR	ATTARI	S-NPP	31.60360	74.67060	11/15/2021	13:42:33	D	5.60
16	AMRITSAR	CHOGAWAN	S-NPP	31.62590	74.70400	11/15/2021	13:42:33	D	6.00
17	AMRITSAR	CHOGAWAN	S-NPP	31.64840	74.63010	11/15/2021	13:42:33	D	3.70
18	AMRITSAR	CHOGAWAN	S-NPP	31.64920	74.63140	11/15/2021	13:42:33	D	2.90
19	AMRITSAR	CHOGAWAN	S-NPP	31.65260	74.54730	11/15/2021	13:42:33	D	5.40
20	AMRITSAR	CHOGAWAN	S-NPP	31.66080	74.66660	11/15/2021	13:42:33	D	1.80
21	AMRITSAR	CHOGAWAN	S-NPP	31.66960	74.62320	11/15/2021	13:42:33	D	5.60
22	AMRITSAR	CHOGAWAN	S-NPP	31.67840	74.66350	11/15/2021	13:42:33	D	4.60
23	AMRITSAR	CHOGAWAN	S-NPP	31.68310	74.70010	11/15/2021	13:42:33	D	3.80
24	AMRITSAR	CHOGAWAN	S-NPP	31.69210	74.52180	11/15/2021	13:42:33	D	27.40
25	AMRITSAR	CHOGAWAN	S-NPP	31.70260	74.54770	11/15/2021	13:42:33	D	3.30
26	AMRITSAR	CHOGAWAN	S-NPP	31.72100	74.68870	11/15/2021	13:42:33	D	12.40
27	AMRITSAR	CHOGAWAN	S-NPP	31.72380	74.62750	11/15/2021	13:42:33	D	3.60
28	AMRITSAR	CHOGAWAN	S-NPP	31.77650	74.59140	11/15/2021	13:42:33	D	2.00
29	AMRITSAR	CHOGAWAN	S-NPP	31.78470	74.65530	11/15/2021	13:42:33	D	2.00

30	AMRITSAR	CHOGAWAN	S-NPP	31.78750	74.59410	11/15/2021	13:42:33	D	12.00
31	AMRITSAR	CHOGAWAN	S-NPP	31.80550	74.56760	11/15/2021	13:42:33	D	4.30
32	AMRITSAR	CHOGAWAN	S-NPP	31.83600	74.60880	11/15/2021	13:42:33	D	3.80
33	AMRITSAR	CHOGAWAN	TERRA	31.73800	74.52100	11/15/2021	11:27:39	D	5.10
34	AMRITSAR	HARSHA CHHINA	S-NPP	31.71780	74.83060	11/15/2021	13:42:33	D	2.60
35	AMRITSAR	HARSHA CHHINA	S-NPP	31.76270	74.73310	11/15/2021	13:42:33	D	2.00
36	AMRITSAR	RAYYA	S-NPP	31.50000	75.28550	11/15/2021	13:42:33	D	4.30
37	AMRITSAR	RAYYA	S-NPP	31.60900	75.38210	11/15/2021	13:42:33	D	1.90
38	AMRITSAR	TARSIKKA	S-NPP	31.71260	75.12200	11/15/2021	13:42:33	D	2.60
39	AMRITSAR	TARSIKKA	S-NPP	31.71480	75.12350	11/15/2021	13:42:33	D	1.80
40	BARNALA	BARNALA	S-NPP	30.14860	75.50850	11/15/2021	13:42:33	D	2.50
41	BARNALA	BARNALA	S-NPP	30.15040	75.50960	11/15/2021	13:42:33	D	4.10
42	BARNALA	BARNALA	S-NPP	30.17180	75.50600	11/15/2021	13:42:33	D	10.90
43	BARNALA	BARNALA	S-NPP	30.18550	75.49890	11/15/2021	13:42:33	D	4.70
44	BARNALA	BARNALA	S-NPP	30.21040	75.40910	11/15/2021	13:42:33	D	2.20
45	BARNALA	BARNALA	S-NPP	30.22180	75.46900	11/15/2021	13:42:33	D	19.00
46	BARNALA	BARNALA	S-NPP	30.22360	75.56920	11/15/2021	13:42:33	D	2.50
47	BARNALA	BARNALA	S-NPP	30.22900	75.55390	11/15/2021	13:42:33	D	2.30
48	BARNALA	BARNALA	S-NPP	30.23200	75.63540	11/15/2021	13:42:33	D	23.90
49	BARNALA	BARNALA	S-NPP	30.23610	75.49520	11/15/2021	13:42:33	D	2.20
50	BARNALA	BARNALA	S-NPP	30.23670	75.49990	11/15/2021	13:42:33	D	4.70
51	BARNALA	BARNALA	S-NPP	30.23730	75.50460	11/15/2021	13:42:33	D	4.70
52	BARNALA	BARNALA	S-NPP	30.25600	75.65080	11/15/2021	13:42:33	D	2.50
53	BARNALA	BARNALA	S-NPP	30.26580	75.45460	11/15/2021	13:42:33	D	6.60
54	BARNALA	BARNALA	S-NPP	30.27860	75.64490	11/15/2021	13:42:33	D	2.40
55	BARNALA	BARNALA	S-NPP	30.28040	75.60100	11/15/2021	13:42:33	D	3.40
56	BARNALA	BARNALA	S-NPP	30.28400	75.60040	11/15/2021	13:42:33	D	3.40
57	BARNALA	BARNALA	S-NPP	30.28650	75.53250	11/15/2021	13:42:33	D	10.00
58	BARNALA	BARNALA	S-NPP	30.28690	75.65320	11/15/2021	13:42:33	D	5.00
59	BARNALA	BARNALA	S-NPP	30.29000	75.58970	11/15/2021	13:42:33	D	5.50
60	BARNALA	BARNALA	S-NPP	30.29010	75.53190	11/15/2021	13:42:33	D	10.00
61	BARNALA	BARNALA	S-NPP	30.29060	75.59450	11/15/2021	13:42:33	D	5.50
62	BARNALA	BARNALA	S-NPP	30.29550	75.51660	11/15/2021	13:42:33	D	2.90

63	BARNALA	BARNALA	S-NPP	30.29850	75.45390	11/15/2021	13:42:33	D	6.00
64	BARNALA	BARNALA	S-NPP	30.30620	75.48610	11/15/2021	13:42:33	D	6.00
65	BARNALA	BARNALA	S-NPP	30.30980	75.48550	11/15/2021	13:42:33	D	1.90
66	BARNALA	BARNALA	S-NPP	30.31270	75.62470	11/15/2021	13:42:33	D	11.80
67	BARNALA	BARNALA	S-NPP	30.34030	75.61040	11/15/2021	13:42:33	D	17.30
68	BARNALA	BARNALA	S-NPP	30.34390	75.60980	11/15/2021	13:42:33	D	17.30
69	BARNALA	BARNALA	S-NPP	30.34490	75.47480	11/15/2021	13:42:33	D	2.60
70	BARNALA	BARNALA	S-NPP	30.36120	75.57310	11/15/2021	13:42:33	D	5.90
71	BARNALA	BARNALA	S-NPP	30.36470	75.57250	11/15/2021	13:42:33	D	10.60
72	BARNALA	BARNALA	S-NPP	30.40300	75.60650	11/15/2021	13:42:33	D	10.30
73	BARNALA	BARNALA	S-NPP	30.46720	75.62010	11/15/2021	13:42:33	D	11.80
74	BARNALA	BARNALA	AQUA	30.30900	75.61000	11/15/2021	13:02:06	D	25.00
75	BARNALA	MAHAL KALAN	S-NPP	30.51900	75.43920	11/15/2021	13:42:33	D	6.80
76	BARNALA	MAHAL KALAN	S-NPP	30.51900	75.61340	11/15/2021	13:42:33	D	3.90
77	BARNALA	MAHAL KALAN	S-NPP	30.53450	75.50400	11/15/2021	13:42:33	D	2.60
78	BARNALA	MAHAL KALAN	S-NPP	30.60100	75.47020	11/15/2021	13:42:33	D	7.10
79	BARNALA	MAHAL KALAN	S-NPP	30.60460	75.46960	11/15/2021	13:42:33	D	7.10
80	BARNALA	SEHNA	S-NPP	30.28010	75.36670	11/15/2021	13:42:33	D	18.00
81	BARNALA	SEHNA	S-NPP	30.29730	75.38750	11/15/2021	13:42:33	D	8.00
82	BARNALA	SEHNA	S-NPP	30.31140	75.35670	11/15/2021	13:42:33	D	5.80
83	BARNALA	SEHNA	S-NPP	30.32320	75.33570	11/15/2021	13:42:33	D	1.60
84	BARNALA	SEHNA	S-NPP	30.32560	75.32590	11/15/2021	13:42:33	D	104.30
85	BARNALA	SEHNA	S-NPP	30.33870	75.37100	11/15/2021	13:42:33	D	5.00
86	BARNALA	SEHNA	S-NPP	30.36640	75.37250	11/15/2021	13:42:33	D	2.70
87	BARNALA	SEHNA	S-NPP	30.37230	75.36200	11/15/2021	13:42:33	D	3.90
88	BARNALA	SEHNA	S-NPP	30.39130	75.33980	11/15/2021	13:42:33	D	15.50
89	BARNALA	SEHNA	S-NPP	30.44450	75.33090	11/15/2021	13:42:33	D	3.60
90	BARNALA	SEHNA	S-NPP	30.44940	75.36800	11/15/2021	13:42:33	D	4.20
91	BARNALA	SEHNA	S-NPP	30.46080	75.38200	11/15/2021	13:42:33	D	1.90
92	BARNALA	SEHNA	S-NPP	30.48220	75.32130	11/15/2021	13:42:33	D	3.90
93	BARNALA	SEHNA	S-NPP	30.49340	75.29570	11/15/2021	13:42:33	D	13.50
94	BARNALA	SEHNA	S-NPP	30.49400	75.30030	11/15/2021	13:42:33	D	9.60
95	BARNALA	SEHNA	S-NPP	30.49460	75.30500	11/15/2021	13:42:33	D	9.60

96	BARNALA	SEHNA	S-NPP	30.49700	75.29510	11/15/2021	13:42:33	D	13.50
97	BARNALA	SEHNA	S-NPP	30.49760	75.29980	11/15/2021	13:42:33	D	9.60
98	BARNALA	SEHNA	S-NPP	30.49880	75.28060	11/15/2021	13:42:33	D	6.10
99	BARNALA	SEHNA	S-NPP	30.50350	75.43220	11/15/2021	13:42:33	D	13.90
100	BARNALA	SEHNA	AQUA	30.39300	75.36700	11/15/2021	13:02:06	D	24.50
101	BARNALA	SEHNA	AQUA	30.39600	75.37000	11/15/2021	13:02:06	D	32.50
102	BATHINDA	BATHINDA	S-NPP	30.23170	74.88350	11/15/2021	13:42:33	D	9.10
103	BATHINDA	BHAGTA BHAI KA	S-NPP	30.40050	75.15960	11/15/2021	13:42:33	D	4.00
104	BATHINDA	BHAGTA BHAI KA	S-NPP	30.41040	75.12520	11/15/2021	13:42:33	D	2.10
105	BATHINDA	BHAGTA BHAI KA	S-NPP	30.41520	75.16170	11/15/2021	13:42:33	D	7.40
106	BATHINDA	BHAGTA BHAI KA	S-NPP	30.44160	75.03300	11/15/2021	13:42:33	D	3.10
107	BATHINDA	BHAGTA BHAI KA	S-NPP	30.44630	75.04150	11/15/2021	13:42:33	D	1.70
108	BATHINDA	BHAGTA BHAI KA	S-NPP	30.46270	75.16910	11/15/2021	13:42:33	D	4.20
109	BATHINDA	BHAGTA BHAI KA	S-NPP	30.51440	75.12290	11/15/2021	13:42:33	D	12.20
110	BATHINDA	BHAGTA BHAI KA	S-NPP	30.53220	75.17600	11/15/2021	13:42:33	D	5.20
111	BATHINDA	BHAGTA BHAI KA	AQUA	30.43300	75.13400	11/15/2021	13:02:06	D	32.50
112	BATHINDA	BHAGTA BHAI KA	TERRA	30.47600	75.18700	11/15/2021	11:27:39	D	4.60
113	BATHINDA	GONIANA MANDI	S-NPP	30.29860	74.76410	11/15/2021	13:42:33	D	2.50
114	BATHINDA	GONIANA MANDI	S-NPP	30.33010	75.00480	11/15/2021	13:42:33	D	22.20
115	BATHINDA	GONIANA MANDI	S-NPP	30.33240	75.02280	11/15/2021	13:42:33	D	31.90
116	BATHINDA	GONIANA MANDI	S-NPP	30.35290	74.74560	11/15/2021	13:42:33	D	2.10
117	BATHINDA	GONIANA MANDI	S-NPP	30.35810	74.73110	11/15/2021	13:42:33	D	10.20
118	BATHINDA	GONIANA MANDI	S-NPP	30.36340	75.04050	11/15/2021	13:42:33	D	12.40
119	BATHINDA	GONIANA MANDI	S-NPP	30.37800	75.04260	11/15/2021	13:42:33	D	3.40
120	BATHINDA	MAUR	S-NPP	29.99900	75.18960	11/15/2021	13:42:33	D	5.10
121	BATHINDA	MAUR	S-NPP	29.99910	75.19080	11/15/2021	13:42:33	D	4.90
122	BATHINDA	MAUR	S-NPP	30.01020	75.22140	11/15/2021	13:42:33	D	3.00
123	BATHINDA	MAUR	S-NPP	30.01610	75.21110	11/15/2021	13:42:33	D	3.20
124	BATHINDA	MAUR	S-NPP	30.03190	75.25020	11/15/2021	13:42:33	D	5.00
125	BATHINDA	MAUR	S-NPP	30.05600	75.13040	11/15/2021	13:42:33	D	3.00
126	BATHINDA	MAUR	S-NPP	30.05950	75.12980	11/15/2021	13:42:33	D	3.00
127	BATHINDA	MAUR	S-NPP	30.06120	75.08800	11/15/2021	13:42:33	D	2.40
128	BATHINDA	MAUR	S-NPP	30.06300	75.15680	11/15/2021	13:42:33	D	39.90

129	BATHINDA	MAUR	S-NPP	30.08490	75.26920	11/15/2021	13:42:33	D	5.30
130	BATHINDA	MAUR	S-NPP	30.10510	75.06780	11/15/2021	13:42:33	D	3.60
131	BATHINDA	MAUR	S-NPP	30.11780	75.22280	11/15/2021	13:42:33	D	5.00
132	BATHINDA	MAUR	S-NPP	30.11840	75.22740	11/15/2021	13:42:33	D	7.10
133	BATHINDA	MAUR	S-NPP	30.12190	75.22680	11/15/2021	13:42:33	D	7.10
134	BATHINDA	MAUR	S-NPP	30.13070	75.26730	11/15/2021	13:42:33	D	27.90
135	BATHINDA	MAUR	S-NPP	30.15650	75.07730	11/15/2021	13:42:33	D	2.40
136	BATHINDA	NATHANA	S-NPP	30.19910	75.04700	11/15/2021	13:42:33	D	4.10
137	BATHINDA	NATHANA	S-NPP	30.19920	75.04450	11/15/2021	13:42:33	D	2.90
138	BATHINDA	NATHANA	S-NPP	30.23770	75.12100	11/15/2021	13:42:33	D	4.90
139	BATHINDA	NATHANA	S-NPP	30.24820	75.09140	11/15/2021	13:42:33	D	2.80
140	BATHINDA	NATHANA	S-NPP	30.25300	75.12770	11/15/2021	13:42:33	D	9.20
141	BATHINDA	NATHANA	S-NPP	30.25650	75.12710	11/15/2021	13:42:33	D	20.00
142	BATHINDA	NATHANA	S-NPP	30.28050	75.09060	11/15/2021	13:42:33	D	4.20
143	BATHINDA	NATHANA	S-NPP	30.28270	75.05320	11/15/2021	13:42:33	D	6.10
144	BATHINDA	NATHANA	S-NPP	30.31830	75.10850	11/15/2021	13:42:33	D	3.70
145	BATHINDA	NATHANA	S-NPP	30.32720	75.03750	11/15/2021	13:42:33	D	2.80
146	BATHINDA	NATHANA	S-NPP	30.33070	75.03690	11/15/2021	13:42:33	D	6.80
147	BATHINDA	NATHANA	S-NPP	30.35350	75.04690	11/15/2021	13:42:33	D	12.20
148	BATHINDA	NATHANA	S-NPP	30.35350	75.07460	11/15/2021	13:42:33	D	7.70
149	BATHINDA	NATHANA	S-NPP	30.35410	75.05140	11/15/2021	13:42:33	D	10.60
150	BATHINDA	NATHANA	S-NPP	30.35700	75.04620	11/15/2021	13:42:33	D	12.20
151	BATHINDA	NATHANA	S-NPP	30.35760	75.05080	11/15/2021	13:42:33	D	10.60
152	BATHINDA	NATHANA	S-NPP	30.35820	75.16680	11/15/2021	13:42:33	D	1.60
153	BATHINDA	NATHANA	S-NPP	30.36170	75.16620	11/15/2021	13:42:33	D	1.70
154	BATHINDA	NATHANA	S-NPP	30.36290	75.11940	11/15/2021	13:42:33	D	23.60
155	BATHINDA	PHUL	S-NPP	30.27590	75.19350	11/15/2021	13:42:33	D	8.80
156	BATHINDA	PHUL	S-NPP	30.30340	75.12830	11/15/2021	13:42:33	D	1.20
157	BATHINDA	PHUL	S-NPP	30.32530	75.13510	11/15/2021	13:42:33	D	11.00
158	BATHINDA	PHUL	S-NPP	30.33450	75.29270	11/15/2021	13:42:33	D	5.10
159	BATHINDA	PHUL	S-NPP	30.33560	75.29120	11/15/2021	13:42:33	D	4.50
160	BATHINDA	PHUL	S-NPP	30.34350	75.24890	11/15/2021	13:42:33	D	23.70
161	BATHINDA	PHUL	S-NPP	30.34750	75.30940	11/15/2021	13:42:33	D	5.30

162	BATHINDA	PHUL	S-NPP	30.36880	75.19300	11/15/2021	13:42:33	D	41.40
163	BATHINDA	PHUL	S-NPP	30.40110	75.16410	11/15/2021	13:42:33	D	7.70
164	BATHINDA	PHUL	S-NPP	30.41550	75.30260	11/15/2021	13:42:33	D	2.40
165	BATHINDA	PHUL	S-NPP	30.42000	75.19830	11/15/2021	13:42:33	D	2.50
166	BATHINDA	PHUL	S-NPP	30.42470	75.17880	11/15/2021	13:42:33	D	13.20
167	BATHINDA	PHUL	S-NPP	30.42730	75.28170	11/15/2021	13:42:33	D	2.70
168	BATHINDA	RAMPURA	S-NPP	30.13130	75.27180	11/15/2021	13:42:33	D	4.50
169	BATHINDA	RAMPURA	S-NPP	30.13950	75.27980	11/15/2021	13:42:33	D	5.80
170	BATHINDA	RAMPURA	S-NPP	30.19010	75.22450	11/15/2021	13:42:33	D	13.60
171	BATHINDA	RAMPURA	S-NPP	30.19180	75.21020	11/15/2021	13:42:33	D	5.00
172	BATHINDA	RAMPURA	S-NPP	30.20540	75.20330	11/15/2021	13:42:33	D	5.00
173	BATHINDA	RAMPURA	S-NPP	30.20610	75.26380	11/15/2021	13:42:33	D	3.60
174	BATHINDA	RAMPURA	S-NPP	30.20890	75.20270	11/15/2021	13:42:33	D	12.10
175	BATHINDA	RAMPURA	S-NPP	30.21590	75.20150	11/15/2021	13:42:33	D	3.00
176	BATHINDA	RAMPURA	S-NPP	30.21730	75.26660	11/15/2021	13:42:33	D	7.60
177	BATHINDA	RAMPURA	S-NPP	30.22040	75.34600	11/15/2021	13:42:33	D	5.90
178	BATHINDA	RAMPURA	S-NPP	30.22450	75.35000	11/15/2021	13:42:33	D	3.80
179	BATHINDA	RAMPURA	S-NPP	30.22850	75.29760	11/15/2021	13:42:33	D	3.30
180	BATHINDA	RAMPURA	S-NPP	30.23990	75.30740	11/15/2021	13:42:33	D	2.40
181	BATHINDA	RAMPURA	S-NPP	30.24300	75.21780	11/15/2021	13:42:33	D	11.20
182	BATHINDA	RAMPURA	S-NPP	30.24640	75.30160	11/15/2021	13:42:33	D	12.80
183	BATHINDA	RAMPURA	S-NPP	30.24700	75.30620	11/15/2021	13:42:33	D	12.80
184	BATHINDA	RAMPURA	S-NPP	30.26760	75.35460	11/15/2021	13:42:33	D	7.50
185	BATHINDA	RAMPURA	S-NPP	30.28710	75.28060	11/15/2021	13:42:33	D	2.70
186	BATHINDA	RAMPURA	S-NPP	30.29420	75.27940	11/15/2021	13:42:33	D	3.40
187	BATHINDA	SANGAT	S-NPP	29.98360	74.85130	11/15/2021	13:42:33	D	10.70
188	BATHINDA	SANGAT	S-NPP	30.06250	74.90990	11/15/2021	13:42:33	D	6.10
189	BATHINDA	SANGAT	S-NPP	30.08470	74.69540	11/15/2021	13:42:33	D	3.00
190	BATHINDA	SANGAT	S-NPP	30.12270	74.68870	11/15/2021	13:42:33	D	2.80
191	BATHINDA	SANGAT	S-NPP	30.12940	74.63400	11/15/2021	13:42:33	D	6.80
192	BATHINDA	SANGAT	S-NPP	30.13760	74.66830	11/15/2021	13:42:33	D	4.50
193	BATHINDA	TALWANDI SABO	S-NPP	29.96360	75.08520	11/15/2021	13:42:33	D	4.60
194	BATHINDA	TALWANDI SABO	S-NPP	29.96960	75.13000	11/15/2021	13:42:33	D	7.80

195	BATHINDA	TALWANDI SABO	S-NPP	29.98880	75.05460	11/15/2021	13:42:33	D	5.30
196	BATHINDA	TALWANDI SABO	S-NPP	29.99290	75.00370	11/15/2021	13:42:33	D	1.50
197	BATHINDA	TALWANDI SABO	S-NPP	30.00100	74.92960	11/15/2021	13:42:33	D	6.20
198	BATHINDA	TALWANDI SABO	S-NPP	30.00450	74.92900	11/15/2021	13:42:33	D	6.20
199	BATHINDA	TALWANDI SABO	S-NPP	30.00630	75.07910	11/15/2021	13:42:33	D	4.80
200	BATHINDA	TALWANDI SABO	S-NPP	30.04020	75.14690	11/15/2021	13:42:33	D	2.90
201	BATHINDA	TALWANDI SABO	S-NPP	30.04070	75.04110	11/15/2021	13:42:33	D	5.20
202	BATHINDA	TALWANDI SABO	S-NPP	30.04360	75.06350	11/15/2021	13:42:33	D	5.30
203	BATHINDA	TALWANDI SABO	S-NPP	30.04650	75.03100	11/15/2021	13:42:33	D	5.60
204	BATHINDA	TALWANDI SABO	S-NPP	30.04940	75.05340	11/15/2021	13:42:33	D	3.90
205	FARIDKOT	FARIDKOT	S-NPP	30.62330	74.72030	11/15/2021	13:42:33	D	3.60
206	FARIDKOT	FARIDKOT	S-NPP	30.62680	74.71970	11/15/2021	13:42:33	D	5.00
207	FARIDKOT	FARIDKOT	S-NPP	30.64810	74.66610	11/15/2021	13:42:33	D	4.70
208	FARIDKOT	FARIDKOT	S-NPP	30.64840	74.83000	11/15/2021	13:42:33	D	4.40
209	FARIDKOT	FARIDKOT	S-NPP	30.65180	74.82940	11/15/2021	13:42:33	D	4.40
210	FARIDKOT	FARIDKOT	S-NPP	30.65880	74.80070	11/15/2021	13:42:33	D	6.00
211	FARIDKOT	FARIDKOT	S-NPP	30.66230	74.58680	11/15/2021	13:42:33	D	2.10
212	FARIDKOT	FARIDKOT	S-NPP	30.67000	74.50090	11/15/2021	13:42:33	D	29.70
213	FARIDKOT	FARIDKOT	S-NPP	30.67000	74.91360	11/15/2021	13:42:33	D	6.40
214	FARIDKOT	FARIDKOT	S-NPP	30.69770	74.65820	11/15/2021	13:42:33	D	11.20
215	FARIDKOT	FARIDKOT	S-NPP	30.69940	74.72610	11/15/2021	13:42:33	D	4.10
216	FARIDKOT	FARIDKOT	S-NPP	30.70620	74.48100	11/15/2021	13:42:33	D	2.60
217	FARIDKOT	FARIDKOT	S-NPP	30.70670	74.48540	11/15/2021	13:42:33	D	4.70
218	FARIDKOT	FARIDKOT	S-NPP	30.71450	74.81490	11/15/2021	13:42:33	D	2.70
219	FARIDKOT	FARIDKOT	S-NPP	30.71770	74.48790	11/15/2021	13:42:33	D	5.80
220	FARIDKOT	FARIDKOT	S-NPP	30.71940	74.50110	11/15/2021	13:42:33	D	2.40
221	FARIDKOT	FARIDKOT	S-NPP	30.75070	74.84540	11/15/2021	13:42:33	D	1.50
222	FARIDKOT	FARIDKOT	S-NPP	30.75410	74.81720	11/15/2021	13:42:33	D	2.00
223	FARIDKOT	FARIDKOT	S-NPP	30.75700	74.81210	11/15/2021	13:42:33	D	2.00
224	FARIDKOT	FARIDKOT	S-NPP	30.75950	74.61560	11/15/2021	13:42:33	D	3.80
225	FARIDKOT	FARIDKOT	S-NPP	30.76700	74.83330	11/15/2021	13:42:33	D	2.50
226	FARIDKOT	FARIDKOT	S-NPP	30.77360	74.69490	11/15/2021	13:42:33	D	8.60
227	FARIDKOT	FARIDKOT	S-NPP	30.78720	74.77010	11/15/2021	13:42:33	D	3.10

228	FARIDKOT	FARIDKOT	S-NPP	30.82520	74.61870	11/15/2021	13:42:33	D	36.30
229	FARIDKOT	FARIDKOT	S-NPP	30.82580	74.62320	11/15/2021	13:42:33	D	36.30
230	FARIDKOT	FARIDKOT	AQUA	30.71900	74.80800	11/15/2021	13:02:06	D	34.90
231	FARIDKOT	JAITON	S-NPP	30.38170	74.85390	11/15/2021	13:42:33	D	1.40
232	FARIDKOT	JAITON	S-NPP	30.38920	74.84930	11/15/2021	13:42:33	D	5.80
233	FARIDKOT	JAITON	S-NPP	30.39790	74.86140	11/15/2021	13:42:33	D	13.20
234	FARIDKOT	JAITON	S-NPP	30.40600	74.84180	11/15/2021	13:42:33	D	19.20
235	FARIDKOT	JAITON	S-NPP	30.40660	74.84620	11/15/2021	13:42:33	D	19.20
236	FARIDKOT	JAITON	S-NPP	30.40720	74.85070	11/15/2021	13:42:33	D	20.40
237	FARIDKOT	JAITON	S-NPP	30.40950	74.84120	11/15/2021	13:42:33	D	19.20
238	FARIDKOT	JAITON	S-NPP	30.40960	75.03720	11/15/2021	13:42:33	D	4.10
239	FARIDKOT	JAITON	S-NPP	30.41000	75.03850	11/15/2021	13:42:33	D	4.60
240	FARIDKOT	JAITON	S-NPP	30.41010	74.84560	11/15/2021	13:42:33	D	19.20
241	FARIDKOT	JAITON	S-NPP	30.41070	74.85010	11/15/2021	13:42:33	D	20.40
242	FARIDKOT	JAITON	S-NPP	30.41770	74.90370	11/15/2021	13:42:33	D	13.80
243	FARIDKOT	JAITON	S-NPP	30.42000	74.81200	11/15/2021	13:42:33	D	4.20
244	FARIDKOT	JAITON	S-NPP	30.42050	74.76200	11/15/2021	13:42:33	D	4.70
245	FARIDKOT	JAITON	S-NPP	30.43340	74.88720	11/15/2021	13:42:33	D	3.40
246	FARIDKOT	JAITON	S-NPP	30.45060	74.74770	11/15/2021	13:42:33	D	17.60
247	FARIDKOT	JAITON	S-NPP	30.46210	75.02490	11/15/2021	13:42:33	D	1.60
248	FARIDKOT	JAITON	S-NPP	30.46520	74.80410	11/15/2021	13:42:33	D	3.50
249	FARIDKOT	JAITON	S-NPP	30.48020	74.78330	11/15/2021	13:42:33	D	10.00
250	FARIDKOT	JAITON	S-NPP	30.48770	74.94670	11/15/2021	13:42:33	D	6.90
251	FARIDKOT	JAITON	S-NPP	30.50720	74.82050	11/15/2021	13:42:33	D	13.90
252	FARIDKOT	JAITON	S-NPP	30.52110	74.92810	11/15/2021	13:42:33	D	4.70
253	FARIDKOT	JAITON	S-NPP	30.53050	74.94490	11/15/2021	13:42:33	D	4.70
254	FARIDKOT	JAITON	S-NPP	30.53100	74.97710	11/15/2021	13:42:33	D	11.10
255	FARIDKOT	JAITON	AQUA	30.40600	74.85400	11/15/2021	13:02:06	D	34.70
256	FARIDKOT	JAITON	TERRA	30.46200	74.95500	11/15/2021	11:27:39	D	5.00
257	FARIDKOT	KOT KAPURA	S-NPP	30.50080	74.77160	11/15/2021	13:42:33	D	11.60
258	FARIDKOT	KOT KAPURA	S-NPP	30.50190	74.78040	11/15/2021	13:42:33	D	3.50
259	FARIDKOT	KOT KAPURA	S-NPP	30.50660	74.78870	11/15/2021	13:42:33	D	4.30
260	FARIDKOT	KOT KAPURA	S-NPP	30.50660	74.81610	11/15/2021	13:42:33	D	13.90

261	FARIDKOT	KOT KAPURA	S-NPP	30.50950	74.75640	11/15/2021	13:42:33	D	3.30
262	FARIDKOT	KOT KAPURA	S-NPP	30.51470	74.71470	11/15/2021	13:42:33	D	2.20
263	FARIDKOT	KOT KAPURA	S-NPP	30.52170	74.76790	11/15/2021	13:42:33	D	3.40
264	FARIDKOT	KOT KAPURA	S-NPP	30.52390	74.73120	11/15/2021	13:42:33	D	4.60
265	FARIDKOT	KOT KAPURA	S-NPP	30.52690	74.78060	11/15/2021	13:42:33	D	10.70
266	FARIDKOT	KOT KAPURA	S-NPP	30.52740	74.73060	11/15/2021	13:42:33	D	7.70
267	FARIDKOT	KOT KAPURA	S-NPP	30.52970	74.72110	11/15/2021	13:42:33	D	10.20
268	FARIDKOT	KOT KAPURA	S-NPP	30.53320	74.72050	11/15/2021	13:42:33	D	3.70
269	FARIDKOT	KOT KAPURA	S-NPP	30.54310	74.74150	11/15/2021	13:42:33	D	2.50
270	FARIDKOT	KOT KAPURA	S-NPP	30.54440	74.88730	11/15/2021	13:42:33	D	4.80
271	FARIDKOT	KOT KAPURA	S-NPP	30.58420	74.72970	11/15/2021	13:42:33	D	5.80
272	FARIDKOT	KOT KAPURA	S-NPP	30.58560	74.73140	11/15/2021	13:42:33	D	2.80
273	FARIDKOT	KOT KAPURA	S-NPP	30.59630	74.90120	11/15/2021	13:42:33	D	7.70
274	FARIDKOT	KOT KAPURA	S-NPP	30.63680	74.90550	11/15/2021	13:42:33	D	2.40
275	FARIDKOT	KOT KAPURA	S-NPP	30.64140	74.85870	11/15/2021	13:42:33	D	3.80
276	FARIDKOT	KOT KAPURA	S-NPP	30.64670	74.87160	11/15/2021	13:42:33	D	7.90
277	FARIDKOT	KOT KAPURA	S-NPP	30.66130	74.92900	11/15/2021	13:42:33	D	3.20
278	FARIDKOT	KOT KAPURA	AQUA	30.49300	74.77700	11/15/2021	13:02:06	D	85.30
279	FARIDKOT	KOT KAPURA	AQUA	30.50800	74.77300	11/15/2021	13:02:06	D	100.50
280	FARIDKOT	KOT KAPURA	AQUA	30.51700	74.76300	11/15/2021	13:02:06	D	35.90
281	FARIDKOT	KOT KAPURA	AQUA	30.58800	74.85400	11/15/2021	13:02:06	D	27.00
282	FARIDKOT	KOT KAPURA	AQUA	30.59300	74.85900	11/15/2021	13:02:06	D	42.30
283	FATEHGARH SAHIB	AMLOH	S-NPP	30.55080	76.19800	11/15/2021	13:42:33	D	9.80
284	FATEHGARH SAHIB	AMLOH	S-NPP	30.55300	76.20000	11/15/2021	13:42:33	D	4.00
285	FATEHGARH SAHIB	AMLOH	S-NPP	30.59810	76.16700	11/15/2021	13:42:33	D	1.30
286	FATEHGARH SAHIB	AMLOH	S-NPP	30.60050	76.24950	11/15/2021	13:42:33	D	4.40
287	FATEHGARH SAHIB	AMLOH	S-NPP	30.61660	76.19500	11/15/2021	13:42:33	D	4.40
288	FATEHGARH SAHIB	KHAMANON	S-NPP	30.78960	76.35650	11/15/2021	13:42:33	D	2.60
289	FATEHGARH SAHIB	KHAMANON	S-NPP	30.79730	76.29190	11/15/2021	13:42:33	D	5.30

290	FATEHGARH SAHIB	KHAMANON	S-NPP	30.79790	76.29710	11/15/2021	13:42:33	D	5.30
291	FATEHGARH SAHIB	KHAMANON	S-NPP	30.80840	76.32180	11/15/2021	13:42:33	D	2.30
292	FATEHGARH SAHIB	KHAMANON	S-NPP	30.83390	76.37610	11/15/2021	13:42:33	D	3.20
293	FATEHGARH SAHIB	KHAMANON	S-NPP	30.84760	76.33150	11/15/2021	13:42:33	D	5.10
294	FATEHGARH SAHIB	KHAMANON	S-NPP	30.85320	76.31470	11/15/2021	13:42:33	D	11.40
295	FATEHGARH SAHIB	KHAMANON	S-NPP	30.86380	76.30770	11/15/2021	13:42:33	D	6.30
296	FATEHGARH SAHIB	SIRHIND	S-NPP	30.45690	76.42980	11/15/2021	13:42:33	D	6.90
297	FATEHGARH SAHIB	SIRHIND	S-NPP	30.45760	76.43500	11/15/2021	13:42:33	D	6.90
298	FATEHGARH SAHIB	SIRHIND	S-NPP	30.45880	76.41370	11/15/2021	13:42:33	D	1.00
299	FATEHGARH SAHIB	SIRHIND	S-NPP	30.48330	76.35970	11/15/2021	13:42:33	D	17.60
300	FATEHGARH SAHIB	SIRHIND	S-NPP	30.48710	76.35910	11/15/2021	13:42:33	D	3.10
301	FATEHGARH SAHIB	SIRHIND	S-NPP	30.49540	76.49510	11/15/2021	13:42:33	D	2.50
302	FATEHGARH SAHIB	SIRHIND	S-NPP	30.49680	76.44180	11/15/2021	13:42:33	D	3.60
303	FATEHGARH SAHIB	SIRHIND	S-NPP	30.49950	76.33610	11/15/2021	13:42:33	D	5.70
304	FATEHGARH SAHIB	SIRHIND	S-NPP	30.50430	76.44060	11/15/2021	13:42:33	D	3.80
305	FATEHGARH SAHIB	SIRHIND	S-NPP	30.51560	76.37550	11/15/2021	13:42:33	D	5.10
306	FATEHGARH SAHIB	SIRHIND	S-NPP	30.51940	76.37490	11/15/2021	13:42:33	D	10.20
307	FATEHGARH SAHIB	SIRHIND	S-NPP	30.55790	76.37940	11/15/2021	13:42:33	D	4.30
308	FATEHGARH SAHIB	SIRHIND	S-NPP	30.55910	76.35810	11/15/2021	13:42:33	D	12.70
309	FATEHGARH SAHIB	SIRHIND	S-NPP	30.56360	76.45780	11/15/2021	13:42:33	D	3.70

310	FATEHGARH SAHIB	SIRHIND	S-NPP	30.56460	76.27880	11/15/2021	13:42:33	D	1.90
311	FATEHGARH SAHIB	SIRHIND	S-NPP	30.56580	76.27590	11/15/2021	13:42:33	D	2.10
312	FATEHGARH SAHIB	SIRHIND	S-NPP	30.58910	76.37710	11/15/2021	13:42:33	D	4.00
313	FATEHGARH SAHIB	SIRHIND	S-NPP	30.60140	76.41740	11/15/2021	13:42:33	D	6.00
314	FATEHGARH SAHIB	SIRHIND	AQUA	30.49300	76.37700	11/15/2021	13:02:06	D	17.40
315	FATEHGARH SAHIB	SIRHIND	AQUA	30.57800	76.40400	11/15/2021	13:02:06	D	20.10
316	FATEHGARH SAHIB	SIRHIND	AQUA	30.58400	76.43200	11/15/2021	13:02:06	D	25.40
317	FAZILKA	ABOHAR	S-NPP	30.12750	74.36690	11/15/2021	13:42:33	D	19.20
318	FAZILKA	ABOHAR	S-NPP	30.14910	74.31930	11/15/2021	13:42:33	D	2.70
319	FAZILKA	ABOHAR	S-NPP	30.15360	74.32720	11/15/2021	13:42:33	D	5.40
320	FAZILKA	ABOHAR	S-NPP	30.15420	74.33150	11/15/2021	13:42:33	D	7.70
321	FAZILKA	ABOHAR	S-NPP	30.17040	74.21970	11/15/2021	13:42:33	D	11.30
322	FAZILKA	ABOHAR	S-NPP	30.19440	74.26760	11/15/2021	13:42:33	D	15.00
323	FAZILKA	ARNIWALA SHEIKH SUBANPUR	S-NPP	30.28080	74.23960	11/15/2021	13:42:33	D	1.90
324	FAZILKA	ARNIWALA SHEIKH SUBANPUR	S-NPP	30.31820	74.23370	11/15/2021	13:42:33	D	5.90
325	FAZILKA	ARNIWALA SHEIKH SUBANPUR	S-NPP	30.32960	74.26650	11/15/2021	13:42:33	D	4.20
326	FAZILKA	ARNIWALA SHEIKH SUBANPUR	S-NPP	30.33370	74.29650	11/15/2021	13:42:33	D	10.20
327	FAZILKA	ARNIWALA SHEIKH SUBANPUR	S-NPP	30.37260	74.17160	11/15/2021	13:42:33	D	5.10
328	FAZILKA	ARNIWALA SHEIKH SUBANPUR	S-NPP	30.38500	74.31360	11/15/2021	13:42:33	D	17.90
329	FAZILKA	ARNIWALA SHEIKH SUBANPUR	S-NPP	30.39310	74.19400	11/15/2021	13:42:33	D	5.90
330	FAZILKA	ARNIWALA SHEIKH SUBANPUR	S-NPP	30.39470	74.15450	11/15/2021	13:42:33	D	8.40
331	FAZILKA	ARNIWALA SHEIKH SUBANPUR	S-NPP	30.39650	74.19340	11/15/2021	13:42:33	D	16.60

332	FAZILKA	ARNIWALA SHEIKH SUBANPUR	S-NPP	30.40050	74.14970	11/15/2021	13:42:33	D	3.70
333	FAZILKA	ARNIWALA SHEIKH SUBANPUR	S-NPP	30.40100	74.15390	11/15/2021	13:42:33	D	3.70
334	FAZILKA	ARNIWALA SHEIKH SUBANPUR	S-NPP	30.40150	74.15330	11/15/2021	13:42:33	D	7.70
335	FAZILKA	ARNIWALA SHEIKH SUBANPUR	S-NPP	30.40670	74.17030	11/15/2021	13:42:33	D	3.40
336	FAZILKA	ARNIWALA SHEIKH SUBANPUR	S-NPP	30.41480	74.22990	11/15/2021	13:42:33	D	3.00
337	FAZILKA	ARNIWALA SHEIKH SUBANPUR	S-NPP	30.41540	74.23420	11/15/2021	13:42:33	D	5.60
338	FAZILKA	ARNIWALA SHEIKH SUBANPUR	S-NPP	30.43750	74.19090	11/15/2021	13:42:33	D	3.00
339	FAZILKA	ARNIWALA SHEIKH SUBANPUR	S-NPP	30.43810	74.19520	11/15/2021	13:42:33	D	3.80
340	FAZILKA	ARNIWALA SHEIKH SUBANPUR	S-NPP	30.44630	74.10220	11/15/2021	13:42:33	D	16.60
341	FAZILKA	ARNIWALA SHEIKH SUBANPUR	S-NPP	30.44690	74.10650	11/15/2021	13:42:33	D	24.40
342	FAZILKA	ARNIWALA SHEIKH SUBANPUR	S-NPP	30.44970	74.10160	11/15/2021	13:42:33	D	7.80
343	FAZILKA	ARNIWALA SHEIKH SUBANPUR	S-NPP	30.45030	74.10580	11/15/2021	13:42:33	D	25.80
344	FAZILKA	ARNIWALA SHEIKH SUBANPUR	S-NPP	30.45200	74.11860	11/15/2021	13:42:33	D	3.90
345	FAZILKA	FAZILKA	S-NPP	30.33590	74.05680	11/15/2021	13:42:33	D	3.60
346	FAZILKA	FAZILKA	S-NPP	30.35920	74.10020	11/15/2021	13:42:33	D	1.70
347	FAZILKA	FAZILKA	S-NPP	30.36090	74.08690	11/15/2021	13:42:33	D	4.80
348	FAZILKA	FAZILKA	S-NPP	30.36300	74.05190	11/15/2021	13:42:33	D	3.50
349	FAZILKA	FAZILKA	S-NPP	30.36520	73.91800	11/15/2021	13:42:33	D	3.60
350	FAZILKA	FAZILKA	S-NPP	30.37240	73.99410	11/15/2021	13:42:33	D	3.90
351	FAZILKA	FAZILKA	S-NPP	30.38250	73.96690	11/15/2021	13:42:33	D	18.90
352	FAZILKA	FAZILKA	S-NPP	30.38320	73.99690	11/15/2021	13:42:33	D	8.90
353	FAZILKA	FAZILKA	S-NPP	30.38590	73.96620	11/15/2021	13:42:33	D	18.90
354	FAZILKA	FAZILKA	S-NPP	30.38590	74.09100	11/15/2021	13:42:33	D	4.00
355	FAZILKA	FAZILKA	S-NPP	30.38700	73.94880	11/15/2021	13:42:33	D	38.40
356	FAZILKA	FAZILKA	S-NPP	30.38710	74.00050	11/15/2021	13:42:33	D	2.10

357	FAZILKA	FAZILKA	S-NPP	30.39090	73.95240	11/15/2021	13:42:33	D	16.50
358	FAZILKA	FAZILKA	S-NPP	30.39920	74.08910	11/15/2021	13:42:33	D	4.50
359	FAZILKA	FAZILKA	S-NPP	30.40040	74.12360	11/15/2021	13:42:33	D	16.20
360	FAZILKA	FAZILKA	S-NPP	30.40130	74.00220	11/15/2021	13:42:33	D	4.10
361	FAZILKA	FAZILKA	S-NPP	30.40150	74.10600	11/15/2021	13:42:33	D	10.10
362	FAZILKA	FAZILKA	S-NPP	30.41390	74.06910	11/15/2021	13:42:33	D	4.00
363	FAZILKA	FAZILKA	S-NPP	30.42220	74.00270	11/15/2021	13:42:33	D	3.80
364	FAZILKA	FAZILKA	S-NPP	30.42280	74.00690	11/15/2021	13:42:33	D	8.20
365	FAZILKA	FAZILKA	S-NPP	30.42660	73.98460	11/15/2021	13:42:33	D	2.50
366	FAZILKA	FAZILKA	S-NPP	30.42710	74.11440	11/15/2021	13:42:33	D	13.10
367	FAZILKA	FAZILKA	S-NPP	30.42800	74.04490	11/15/2021	13:42:33	D	16.20
368	FAZILKA	FAZILKA	S-NPP	30.43140	74.04430	11/15/2021	13:42:33	D	16.20
369	FAZILKA	FAZILKA	S-NPP	30.43330	74.10890	11/15/2021	13:42:33	D	7.30
370	FAZILKA	FAZILKA	S-NPP	30.44100	74.03820	11/15/2021	13:42:33	D	10.00
371	FAZILKA	FAZILKA	S-NPP	30.44250	74.15070	11/15/2021	13:42:33	D	4.30
372	FAZILKA	FAZILKA	S-NPP	30.45030	73.95440	11/15/2021	13:42:33	D	5.90
373	FAZILKA	FAZILKA	S-NPP	30.45620	74.02240	11/15/2021	13:42:33	D	11.90
374	FAZILKA	FAZILKA	S-NPP	30.45780	74.00910	11/15/2021	13:42:33	D	15.20
375	FAZILKA	FAZILKA	S-NPP	30.46010	74.00010	11/15/2021	13:42:33	D	4.00
376	FAZILKA	FAZILKA	S-NPP	30.46040	74.07800	11/15/2021	13:42:33	D	33.40
377	FAZILKA	FAZILKA	S-NPP	30.47550	74.03620	11/15/2021	13:42:33	D	4.00
378	FAZILKA	FAZILKA	S-NPP	30.48490	74.10390	11/15/2021	13:42:33	D	8.90
379	FAZILKA	FAZILKA	S-NPP	30.48570	74.03430	11/15/2021	13:42:33	D	5.00
380	FAZILKA	FAZILKA	S-NPP	30.49110	74.02190	11/15/2021	13:42:33	D	10.80
381	FAZILKA	FAZILKA	S-NPP	30.49320	74.06330	11/15/2021	13:42:33	D	9.40
382	FAZILKA	FAZILKA	S-NPP	30.49570	74.05570	11/15/2021	13:42:33	D	5.70
383	FAZILKA	JALALABAD	S-NPP	30.44320	74.20730	11/15/2021	13:42:33	D	6.50
384	FAZILKA	JALALABAD	S-NPP	30.45650	74.27940	11/15/2021	13:42:33	D	2.00
385	FAZILKA	JALALABAD	S-NPP	30.46120	74.34010	11/15/2021	13:42:33	D	3.40
386	FAZILKA	JALALABAD	S-NPP	30.46220	74.26960	11/15/2021	13:42:33	D	6.00
387	FAZILKA	JALALABAD	S-NPP	30.46730	74.28190	11/15/2021	13:42:33	D	4.30
388	FAZILKA	JALALABAD	S-NPP	30.46790	74.28610	11/15/2021	13:42:33	D	6.50
389	FAZILKA	JALALABAD	S-NPP	30.47020	74.27690	11/15/2021	13:42:33	D	4.30

390	FAZILKA	JALALABAD	S-NPP	30.48670	74.26960	11/15/2021	13:42:33	D	2.60
391	FAZILKA	JALALABAD	S-NPP	30.48850	74.15550	11/15/2021	13:42:33	D	2.00
392	FAZILKA	JALALABAD	S-NPP	30.48920	74.18590	11/15/2021	13:42:33	D	36.70
393	FAZILKA	JALALABAD	S-NPP	30.49390	74.22010	11/15/2021	13:42:33	D	6.00
394	FAZILKA	JALALABAD	S-NPP	30.49490	74.17620	11/15/2021	13:42:33	D	13.50
395	FAZILKA	JALALABAD	S-NPP	30.49730	74.21940	11/15/2021	13:42:33	D	6.00
396	FAZILKA	JALALABAD	S-NPP	30.49970	74.23650	11/15/2021	13:42:33	D	19.30
397	FAZILKA	JALALABAD	S-NPP	30.50350	74.34140	11/15/2021	13:42:33	D	21.50
398	FAZILKA	JALALABAD	S-NPP	30.50980	74.36230	11/15/2021	13:42:33	D	21.10
399	FAZILKA	JALALABAD	S-NPP	30.51640	74.18260	11/15/2021	13:42:33	D	12.30
400	FAZILKA	JALALABAD	S-NPP	30.51700	74.28610	11/15/2021	13:42:33	D	6.50
401	FAZILKA	JALALABAD	S-NPP	30.51860	74.27260	11/15/2021	13:42:33	D	8.90
402	FAZILKA	JALALABAD	S-NPP	30.51890	74.35190	11/15/2021	13:42:33	D	23.00
403	FAZILKA	JALALABAD	S-NPP	30.51930	74.30330	11/15/2021	13:42:33	D	4.70
404	FAZILKA	JALALABAD	S-NPP	30.51990	74.30760	11/15/2021	13:42:33	D	4.70
405	FAZILKA	JALALABAD	S-NPP	30.52050	74.31190	11/15/2021	13:42:33	D	5.80
406	FAZILKA	JALALABAD	S-NPP	30.52160	74.24740	11/15/2021	13:42:33	D	6.50
407	FAZILKA	JALALABAD	S-NPP	30.52510	74.24680	11/15/2021	13:42:33	D	6.50
408	FAZILKA	JALALABAD	S-NPP	30.52560	74.25110	11/15/2021	13:42:33	D	13.80
409	FAZILKA	JALALABAD	S-NPP	30.52660	74.18070	11/15/2021	13:42:33	D	6.20
410	FAZILKA	JALALABAD	S-NPP	30.53290	74.17520	11/15/2021	13:42:33	D	5.10
411	FAZILKA	JALALABAD	S-NPP	30.53430	74.34200	11/15/2021	13:42:33	D	9.80
412	FAZILKA	JALALABAD	S-NPP	30.53820	74.29270	11/15/2021	13:42:33	D	5.60
413	FAZILKA	JALALABAD	S-NPP	30.53990	74.27920	11/15/2021	13:42:33	D	7.60
414	FAZILKA	JALALABAD	S-NPP	30.54050	74.28350	11/15/2021	13:42:33	D	4.70
415	FAZILKA	JALALABAD	S-NPP	30.54310	74.14720	11/15/2021	13:42:33	D	3.20
416	FAZILKA	JALALABAD	S-NPP	30.54340	74.27860	11/15/2021	13:42:33	D	7.60
417	FAZILKA	JALALABAD	S-NPP	30.54550	74.21670	11/15/2021	13:42:33	D	1.60
418	FAZILKA	JALALABAD	S-NPP	30.55090	74.36110	11/15/2021	13:42:33	D	4.00
419	FAZILKA	JALALABAD	S-NPP	30.55190	74.29030	11/15/2021	13:42:33	D	8.40
420	FAZILKA	JALALABAD	S-NPP	30.55310	74.29890	11/15/2021	13:42:33	D	1.60
421	FAZILKA	JALALABAD	S-NPP	30.56160	74.25780	11/15/2021	13:42:33	D	2.90
422	FAZILKA	JALALABAD	S-NPP	30.56270	74.26630	11/15/2021	13:42:33	D	10.40

423	FAZILKA	JALALABAD	S-NPP	30.56330	74.27060	11/15/2021	13:42:33	D	19.60
424	FAZILKA	JALALABAD	S-NPP	30.56610	74.26570	11/15/2021	13:42:33	D	4.80
425	FAZILKA	JALALABAD	S-NPP	30.56670	74.27000	11/15/2021	13:42:33	D	3.50
426	FAZILKA	JALALABAD	S-NPP	30.57100	74.17270	11/15/2021	13:42:33	D	8.00
427	FAZILKA	JALALABAD	S-NPP	30.57860	74.22830	11/15/2021	13:42:33	D	3.70
428	FAZILKA	JALALABAD	S-NPP	30.58270	74.25830	11/15/2021	13:42:33	D	29.90
429	FAZILKA	JALALABAD	S-NPP	30.58510	74.14830	11/15/2021	13:42:33	D	1.50
430	FAZILKA	JALALABAD	S-NPP	30.58570	74.15260	11/15/2021	13:42:33	D	2.90
431	FAZILKA	JALALABAD	S-NPP	30.58650	74.20930	11/15/2021	13:42:33	D	6.40
432	FAZILKA	JALALABAD	S-NPP	30.59530	74.27370	11/15/2021	13:42:33	D	5.10
433	FAZILKA	JALALABAD	S-NPP	30.60070	74.21120	11/15/2021	13:42:33	D	31.80
434	FAZILKA	JALALABAD	S-NPP	30.60710	74.23200	11/15/2021	13:42:33	D	4.00
435	FAZILKA	JALALABAD	S-NPP	30.61170	74.23990	11/15/2021	13:42:33	D	19.30
436	FAZILKA	JALALABAD	S-NPP	30.61230	74.24420	11/15/2021	13:42:33	D	7.00
437	FAZILKA	JALALABAD	S-NPP	30.63520	74.18800	11/15/2021	13:42:33	D	4.20
438	FAZILKA	JALALABAD	TERRA	30.53400	74.18600	11/15/2021	11:27:39	D	4.30
439	FAZILKA	KHUIAN SARWAR	S-NPP	30.05150	74.06700	11/15/2021	13:42:33	D	2.10
440	FAZILKA	KHUIAN SARWAR	S-NPP	30.21530	74.01780	11/15/2021	13:42:33	D	5.90
441	FAZILKA	KHUIAN SARWAR	S-NPP	30.22970	74.07110	11/15/2021	13:42:33	D	5.20
442	FAZILKA	KHUIAN SARWAR	S-NPP	30.23990	74.06930	11/15/2021	13:42:33	D	26.90
443	FAZILKA	KHUIAN SARWAR	S-NPP	30.24420	74.02540	11/15/2021	13:42:33	D	7.30
444	FAZILKA	KHUIAN SARWAR	S-NPP	30.25040	74.02000	11/15/2021	13:42:33	D	7.60
445	FAZILKA	KHUIAN SARWAR	S-NPP	30.25090	73.99840	11/15/2021	13:42:33	D	4.10
446	FAZILKA	KHUIAN SARWAR	S-NPP	30.25220	74.03260	11/15/2021	13:42:33	D	5.10
447	FAZILKA	KHUIAN SARWAR	S-NPP	30.25880	74.00550	11/15/2021	13:42:33	D	8.60
448	FAZILKA	KHUIAN SARWAR	S-NPP	30.26220	74.00490	11/15/2021	13:42:33	D	67.90
449	FAZILKA	KHUIAN SARWAR	S-NPP	30.26400	74.01750	11/15/2021	13:42:33	D	6.20
450	FAZILKA	KHUIAN SARWAR	S-NPP	30.26570	74.03010	11/15/2021	13:42:33	D	2.80
451	FAZILKA	KHUIAN SARWAR	S-NPP	30.26610	73.98270	11/15/2021	13:42:33	D	12.20
452	FAZILKA	KHUIAN SARWAR	S-NPP	30.26950	73.97850	11/15/2021	13:42:33	D	3.10
453	FAZILKA	KHUIAN SARWAR	S-NPP	30.26970	74.03370	11/15/2021	13:42:33	D	5.80
454	FAZILKA	KHUIAN SARWAR	S-NPP	30.29390	74.03000	11/15/2021	13:42:33	D	5.20
455	FAZILKA	KHUIAN SARWAR	S-NPP	30.31810	74.00400	11/15/2021	13:42:33	D	2.60

456	FAZILKA	KHUIAN SARWAR	S-NPP	30.32970	74.08820	11/15/2021	13:42:33	D	15.80
457	FIROZPUR	FIROZPUR	S-NPP	30.81820	74.53860	11/15/2021	13:42:33	D	13.50
458	FIROZPUR	FIROZPUR	S-NPP	30.85980	74.58540	11/15/2021	13:42:33	D	13.00
459	FIROZPUR	FIROZPUR	S-NPP	30.93600	74.50950	11/15/2021	13:42:33	D	8.40
460	FIROZPUR	FIROZPUR	TERRA	30.99300	74.65900	11/15/2021	11:27:39	D	6.50
461	FIROZPUR	GHALL KHURD	S-NPP	30.76180	74.87570	11/15/2021	13:42:33	D	8.30
462	FIROZPUR	GHALL KHURD	S-NPP	30.77760	74.91460	11/15/2021	13:42:33	D	5.80
463	FIROZPUR	GHALL KHURD	S-NPP	30.80080	74.87350	11/15/2021	13:42:33	D	2.30
464	FIROZPUR	GHALL KHURD	S-NPP	30.81650	74.82930	11/15/2021	13:42:33	D	2.40
465	FIROZPUR	GHALL KHURD	S-NPP	30.81720	74.83040	11/15/2021	13:42:33	D	2.20
466	FIROZPUR	GHALL KHURD	S-NPP	30.82070	74.80220	11/15/2021	13:42:33	D	2.70
467	FIROZPUR	GHALL KHURD	S-NPP	30.82420	74.80160	11/15/2021	13:42:33	D	3.20
468	FIROZPUR	GHALL KHURD	S-NPP	30.83400	74.74020	11/15/2021	13:42:33	D	5.90
469	FIROZPUR	GHALL KHURD	S-NPP	30.84330	74.75690	11/15/2021	13:42:33	D	1.90
470	FIROZPUR	GHALL KHURD	S-NPP	30.86730	74.88640	11/15/2021	13:42:33	D	13.30
471	FIROZPUR	GHALL KHURD	S-NPP	30.86910	74.90000	11/15/2021	13:42:33	D	2.00
472	FIROZPUR	GHALL KHURD	S-NPP	30.87140	74.89030	11/15/2021	13:42:33	D	1.90
473	FIROZPUR	GHALL KHURD	S-NPP	30.87540	74.81110	11/15/2021	13:42:33	D	2.30
474	FIROZPUR	GHALL KHURD	S-NPP	30.92290	74.79000	11/15/2021	13:42:33	D	6.70
475	FIROZPUR	GHALL KHURD	S-NPP	30.93400	74.70990	11/15/2021	13:42:33	D	6.50
476	FIROZPUR	GHALL KHURD	S-NPP	30.96420	74.75050	11/15/2021	13:42:33	D	3.50
477	FIROZPUR	GHALL KHURD	S-NPP	30.96650	74.71340	11/15/2021	13:42:33	D	8.60
478	FIROZPUR	GHALL KHURD	TERRA	30.77700	74.90900	11/15/2021	11:27:39	D	11.00
479	FIROZPUR	GHALL KHURD	AQUA	30.98800	74.77400	11/15/2021	13:02:06	D	42.60
480	FIROZPUR	GURUHAR SAHAI	S-NPP	30.55030	74.35680	11/15/2021	13:42:33	D	3.10
481	FIROZPUR	GURUHAR SAHAI	S-NPP	30.56230	74.34140	11/15/2021	13:42:33	D	5.30
482	FIROZPUR	GURUHAR SAHAI	S-NPP	30.58160	74.30260	11/15/2021	13:42:33	D	3.00
483	FIROZPUR	GURUHAR SAHAI	S-NPP	30.58230	74.33340	11/15/2021	13:42:33	D	34.30
484	FIROZPUR	GURUHAR SAHAI	S-NPP	30.58470	74.37720	11/15/2021	13:42:33	D	5.30
485	FIROZPUR	GURUHAR SAHAI	S-NPP	30.58700	74.36790	11/15/2021	13:42:33	D	2.90
486	FIROZPUR	GURUHAR SAHAI	S-NPP	30.58750	74.34570	11/15/2021	13:42:33	D	17.70
487	FIROZPUR	GURUHAR SAHAI	S-NPP	30.58810	74.35000	11/15/2021	13:42:33	D	17.70
488	FIROZPUR	GURUHAR SAHAI	S-NPP	30.59090	74.34510	11/15/2021	13:42:33	D	12.80

489	FIROZPUR	GURUHAR SAHAI	S-NPP	30.59140	74.32290	11/15/2021	13:42:33	D	1.80
490	FIROZPUR	GURUHAR SAHAI	S-NPP	30.59420	74.29150	11/15/2021	13:42:33	D	5.00
491	FIROZPUR	GURUHAR SAHAI	S-NPP	30.59430	74.34450	11/15/2021	13:42:33	D	12.80
492	FIROZPUR	GURUHAR SAHAI	S-NPP	30.59900	74.37910	11/15/2021	13:42:33	D	3.50
493	FIROZPUR	GURUHAR SAHAI	S-NPP	30.59950	74.35680	11/15/2021	13:42:33	D	1.30
494	FIROZPUR	GURUHAR SAHAI	S-NPP	30.60170	74.32110	11/15/2021	13:42:33	D	1.30
495	FIROZPUR	GURUHAR SAHAI	S-NPP	30.60180	74.34760	11/15/2021	13:42:33	D	3.30
496	FIROZPUR	GURUHAR SAHAI	S-NPP	30.60480	74.39580	11/15/2021	13:42:33	D	7.30
497	FIROZPUR	GURUHAR SAHAI	S-NPP	30.60520	74.34690	11/15/2021	13:42:33	D	12.50
498	FIROZPUR	GURUHAR SAHAI	S-NPP	30.61190	74.29270	11/15/2021	13:42:33	D	2.40
499	FIROZPUR	GURUHAR SAHAI	S-NPP	30.61380	74.33220	11/15/2021	13:42:33	D	3.20
500	FIROZPUR	GURUHAR SAHAI	S-NPP	30.61530	74.29210	11/15/2021	13:42:33	D	2.40
501	FIROZPUR	GURUHAR SAHAI	S-NPP	30.61640	74.42930	11/15/2021	13:42:33	D	4.50
502	FIROZPUR	GURUHAR SAHAI	S-NPP	30.61930	74.29580	11/15/2021	13:42:33	D	5.30
503	FIROZPUR	GURUHAR SAHAI	S-NPP	30.62190	74.36610	11/15/2021	13:42:33	D	19.20
504	FIROZPUR	GURUHAR SAHAI	S-NPP	30.62890	74.41820	11/15/2021	13:42:33	D	3.50
505	FIROZPUR	GURUHAR SAHAI	S-NPP	30.63040	74.35130	11/15/2021	13:42:33	D	3.70
506	FIROZPUR	GURUHAR SAHAI	S-NPP	30.63390	74.35070	11/15/2021	13:42:33	D	5.20
507	FIROZPUR	GURUHAR SAHAI	S-NPP	30.63480	74.30630	11/15/2021	13:42:33	D	6.10
508	FIROZPUR	GURUHAR SAHAI	S-NPP	30.63580	74.41690	11/15/2021	13:42:33	D	2.80
509	FIROZPUR	GURUHAR SAHAI	S-NPP	30.63700	74.25360	11/15/2021	13:42:33	D	6.70
510	FIROZPUR	GURUHAR SAHAI	S-NPP	30.63940	74.29730	11/15/2021	13:42:33	D	2.20
511	FIROZPUR	GURUHAR SAHAI	S-NPP	30.64380	74.39770	11/15/2021	13:42:33	D	4.40
512	FIROZPUR	GURUHAR SAHAI	S-NPP	30.64690	74.35350	11/15/2021	13:42:33	D	1.80
513	FIROZPUR	GURUHAR SAHAI	S-NPP	30.64790	74.25610	11/15/2021	13:42:33	D	3.10
514	FIROZPUR	GURUHAR SAHAI	S-NPP	30.64950	74.38780	11/15/2021	13:42:33	D	2.10
515	FIROZPUR	GURUHAR SAHAI	S-NPP	30.65580	74.23700	11/15/2021	13:42:33	D	2.40
516	FIROZPUR	GURUHAR SAHAI	S-NPP	30.65650	74.26770	11/15/2021	13:42:33	D	30.20
517	FIROZPUR	GURUHAR SAHAI	S-NPP	30.66470	74.46150	11/15/2021	13:42:33	D	3.30
518	FIROZPUR	GURUHAR SAHAI	S-NPP	30.66630	74.31460	11/15/2021	13:42:33	D	4.20
519	FIROZPUR	GURUHAR SAHAI	S-NPP	30.66650	74.50150	11/15/2021	13:42:33	D	6.30
520	FIROZPUR	GURUHAR SAHAI	S-NPP	30.66680	74.29240	11/15/2021	13:42:33	D	3.40
521	FIROZPUR	GURUHAR SAHAI	S-NPP	30.67020	74.29170	11/15/2021	13:42:33	D	12.80

522	FIROZPUR	GURUHAR SAHAI	S-NPP	30.67890	74.33000	11/15/2021	13:42:33	D	9.70
523	FIROZPUR	GURUHAR SAHAI	S-NPP	30.67950	74.33430	11/15/2021	13:42:33	D	9.70
524	FIROZPUR	GURUHAR SAHAI	S-NPP	30.68100	74.26770	11/15/2021	13:42:33	D	8.40
525	FIROZPUR	GURUHAR SAHAI	S-NPP	30.68290	74.33370	11/15/2021	13:42:33	D	42.70
526	FIROZPUR	GURUHAR SAHAI	S-NPP	30.68460	74.32010	11/15/2021	13:42:33	D	4.40
527	FIROZPUR	GURUHAR SAHAI	S-NPP	30.68680	74.28440	11/15/2021	13:42:33	D	3.80
528	FIROZPUR	GURUHAR SAHAI	S-NPP	30.69020	74.28370	11/15/2021	13:42:33	D	21.20
529	FIROZPUR	GURUHAR SAHAI	S-NPP	30.70900	74.26710	11/15/2021	13:42:33	D	26.10
530	FIROZPUR	GURUHAR SAHAI	S-NPP	30.71260	74.31950	11/15/2021	13:42:33	D	35.40
531	FIROZPUR	GURUHAR SAHAI	S-NPP	30.74480	74.34930	11/15/2021	13:42:33	D	3.20
532	FIROZPUR	GURUHAR SAHAI	S-NPP	30.74540	74.35360	11/15/2021	13:42:33	D	4.80
533	FIROZPUR	GURUHAR SAHAI	S-NPP	30.77360	74.36280	11/15/2021	13:42:33	D	8.20
534	FIROZPUR	GURUHAR SAHAI	S-NPP	30.77980	74.30390	11/15/2021	13:42:33	D	6.70
535	FIROZPUR	GURUHAR SAHAI	AQUA	30.64200	74.35800	11/15/2021	13:02:06	D	32.90
536	FIROZPUR	MAKHU	S-NPP	31.03150	74.85430	11/15/2021	13:42:33	D	2.30
537	FIROZPUR	MAKHU	S-NPP	31.07710	74.89900	11/15/2021	13:42:33	D	2.70
538	FIROZPUR	MAKHU	S-NPP	31.07770	74.90360	11/15/2021	13:42:33	D	2.70
539	FIROZPUR	MAKHU	S-NPP	31.08770	75.09490	11/15/2021	13:42:33	D	3.80
540	FIROZPUR	MAKHU	TERRA	31.08800	74.85800	11/15/2021	11:27:39	D	6.70
541	FIROZPUR	MAMDOT	S-NPP	30.76310	74.48440	11/15/2021	13:42:33	D	3.30
542	FIROZPUR	MAMDOT	S-NPP	30.78910	74.37340	11/15/2021	13:42:33	D	3.60
543	FIROZPUR	MAMDOT	S-NPP	30.78970	74.37770	11/15/2021	13:42:33	D	3.60
544	FIROZPUR	MAMDOT	S-NPP	30.79790	74.49270	11/15/2021	13:42:33	D	6.50
545	FIROZPUR	MAMDOT	S-NPP	30.80080	74.48760	11/15/2021	13:42:33	D	6.50
546	FIROZPUR	MAMDOT	S-NPP	30.81330	74.42270	11/15/2021	13:42:33	D	2.30
547	FIROZPUR	MAMDOT	S-NPP	30.82060	74.34550	11/15/2021	13:42:33	D	6.30
548	FIROZPUR	MAMDOT	S-NPP	30.84810	74.34060	11/15/2021	13:42:33	D	7.10
549	FIROZPUR	MAMDOT	S-NPP	30.85660	74.48220	11/15/2021	13:42:33	D	10.40
550	FIROZPUR	MAMDOT	S-NPP	30.96580	74.46810	11/15/2021	13:42:33	D	2.20
551	FIROZPUR	ZIRA	S-NPP	30.90250	74.90820	11/15/2021	13:42:33	D	5.40
552	FIROZPUR	ZIRA	S-NPP	30.90540	74.93090	11/15/2021	13:42:33	D	11.00
553	FIROZPUR	ZIRA	S-NPP	30.90600	74.93550	11/15/2021	13:42:33	D	22.90
554	FIROZPUR	ZIRA	S-NPP	30.90900	74.93030	11/15/2021	13:42:33	D	11.00

555	FIROZPUR	ZIRA	S-NPP	30.90950	74.93490	11/15/2021	13:42:33	D	22.90
556	FIROZPUR	ZIRA	S-NPP	30.92510	75.05380	11/15/2021	13:42:33	D	13.00
557	FIROZPUR	ZIRA	S-NPP	30.92950	74.95000	11/15/2021	13:42:33	D	4.50
558	FIROZPUR	ZIRA	S-NPP	30.93490	74.99120	11/15/2021	13:42:33	D	3.10
559	FIROZPUR	ZIRA	S-NPP	30.94100	75.06520	11/15/2021	13:42:33	D	3.00
560	FIROZPUR	ZIRA	S-NPP	30.95040	75.05420	11/15/2021	13:42:33	D	9.10
561	FIROZPUR	ZIRA	S-NPP	30.95320	75.05490	11/15/2021	13:42:33	D	9.40
562	FIROZPUR	ZIRA	S-NPP	30.95570	75.06740	11/15/2021	13:42:33	D	4.00
563	FIROZPUR	ZIRA	S-NPP	30.95670	75.02600	11/15/2021	13:42:33	D	4.20
564	FIROZPUR	ZIRA	S-NPP	30.96790	74.88860	11/15/2021	13:42:33	D	8.70
565	FIROZPUR	ZIRA	S-NPP	30.98020	75.06910	11/15/2021	13:42:33	D	3.30
566	FIROZPUR	ZIRA	S-NPP	30.98790	75.04420	11/15/2021	13:42:33	D	10.90
567	FIROZPUR	ZIRA	S-NPP	30.99190	74.93570	11/15/2021	13:42:33	D	3.90
568	FIROZPUR	ZIRA	S-NPP	30.99380	75.09040	11/15/2021	13:42:33	D	2.80
569	FIROZPUR	ZIRA	S-NPP	30.99650	74.86040	11/15/2021	13:42:33	D	3.30
570	FIROZPUR	ZIRA	S-NPP	30.99710	74.86490	11/15/2021	13:42:33	D	3.30
571	FIROZPUR	ZIRA	S-NPP	31.00910	75.09720	11/15/2021	13:42:33	D	2.80
572	FIROZPUR	ZIRA	S-NPP	31.01370	74.96460	11/15/2021	13:42:33	D	3.00
573	FIROZPUR	ZIRA	S-NPP	31.01660	74.95950	11/15/2021	13:42:33	D	19.10
574	FIROZPUR	ZIRA	S-NPP	31.01720	74.96400	11/15/2021	13:42:33	D	27.00
575	FIROZPUR	ZIRA	S-NPP	31.02490	75.02370	11/15/2021	13:42:33	D	3.60
576	FIROZPUR	ZIRA	S-NPP	31.04370	74.94690	11/15/2021	13:42:33	D	3.90
577	FIROZPUR	ZIRA	AQUA	30.89000	74.93100	11/15/2021	13:02:06	D	29.90
578	FIROZPUR	ZIRA	AQUA	30.90100	74.92400	11/15/2021	13:02:06	D	34.20
579	FIROZPUR	ZIRA	AQUA	30.93900	75.02000	11/15/2021	13:02:06	D	34.00
580	FIROZPUR	ZIRA	TERRA	30.96100	75.03600	11/15/2021	11:27:39	D	9.90
581	FIROZPUR	ZIRA	AQUA	30.98400	75.07700	11/15/2021	13:02:06	D	45.20
582	FIROZPUR	ZIRA	AQUA	30.99600	74.80800	11/15/2021	13:02:06	D	33.10
583	FIROZPUR	ZIRA	AQUA	31.00100	74.81100	11/15/2021	13:02:06	D	29.30
584	GURDASPUR	BATALA	S-NPP	31.87540	75.20010	11/15/2021	13:42:33	D	4.00
585	GURDASPUR	DERA BABA NANAK	S-NPP	31.94710	75.05780	11/15/2021	13:42:33	D	5.30
586	GURDASPUR	DERA BABA NANAK	S-NPP	31.96550	75.08880	11/15/2021	13:42:33	D	17.80
587	GURDASPUR	DERA BABA NANAK	S-NPP	31.96910	75.08810	11/15/2021	13:42:33	D	17.80

588	GURDASPUR	DERA BABA NANAK	S-NPP	31.97670	75.00420	11/15/2021	13:42:33	D	1.90
589	GURDASPUR	FATEHGARH CHURIAN	S-NPP	31.85260	74.99000	11/15/2021	13:42:33	D	2.50
590	GURDASPUR	FATEHGARH CHURIAN	S-NPP	31.86700	75.07460	11/15/2021	13:42:33	D	2.00
591	GURDASPUR	FATEHGARH CHURIAN	S-NPP	31.89570	74.92970	11/15/2021	13:42:33	D	4.10
592	GURDASPUR	FATEHGARH CHURIAN	S-NPP	31.89930	74.92910	11/15/2021	13:42:33	D	4.10
593	HOSHIARPUR	DASUYA	S-NPP	31.84710	75.59810	11/15/2021	13:42:33	D	5.60
594	HOSHIARPUR	MUKERIAN	S-NPP	31.92680	75.61740	11/15/2021	13:42:33	D	1.20
595	JALANDHAR	ADAMPUR	S-NPP	31.36440	75.77510	11/15/2021	13:42:33	D	5.80
596	JALANDHAR	ADAMPUR	S-NPP	31.36660	75.78770	11/15/2021	13:42:33	D	4.30
597	JALANDHAR	BHOGPUR	S-NPP	31.51850	75.60980	11/15/2021	13:42:33	D	2.50
598	JALANDHAR	JALANDHAR EAST	S-NPP	31.21620	75.53350	11/15/2021	13:42:33	D	2.50
599	JALANDHAR	JALANDHAR EAST	S-NPP	31.22860	75.69110	11/15/2021	13:42:33	D	6.50
600	JALANDHAR	LOHIAN	S-NPP	31.14510	75.17560	11/15/2021	13:42:33	D	2.00
601	JALANDHAR	LOHIAN	S-NPP	31.14820	75.22790	11/15/2021	13:42:33	D	1.40
602	JALANDHAR	LOHIAN	S-NPP	31.15170	75.22730	11/15/2021	13:42:33	D	4.50
603	JALANDHAR	MEHATPUR	S-NPP	31.05210	75.43600	11/15/2021	13:42:33	D	2.40
604	JALANDHAR	NAKODAR	S-NPP	31.09600	75.52180	11/15/2021	13:42:33	D	3.50
605	JALANDHAR	NAKODAR	S-NPP	31.10980	75.54420	11/15/2021	13:42:33	D	4.00
606	JALANDHAR	NAKODAR	S-NPP	31.13070	75.55760	11/15/2021	13:42:33	D	3.30
607	JALANDHAR	NAKODAR	S-NPP	31.14390	75.57520	11/15/2021	13:42:33	D	4.10
608	JALANDHAR	NAKODAR	S-NPP	31.15780	75.56790	11/15/2021	13:42:33	D	5.10
609	JALANDHAR	NAKODAR	S-NPP	31.16630	75.48750	11/15/2021	13:42:33	D	22.20
610	JALANDHAR	NAKODAR	S-NPP	31.16930	75.48210	11/15/2021	13:42:33	D	5.80
611	JALANDHAR	NAKODAR	S-NPP	31.16990	75.54610	11/15/2021	13:42:33	D	2.60
612	JALANDHAR	NAKODAR	S-NPP	31.18920	75.61250	11/15/2021	13:42:33	D	2.60
613	JALANDHAR	NAKODAR	S-NPP	31.20720	75.52010	11/15/2021	13:42:33	D	5.50
614	JALANDHAR	NUR MAHAL	S-NPP	30.98180	75.61330	11/15/2021	13:42:33	D	4.40
615	JALANDHAR	NUR MAHAL	S-NPP	31.03620	75.66560	11/15/2021	13:42:33	D	5.20
616	JALANDHAR	NUR MAHAL	S-NPP	31.03680	75.67040	11/15/2021	13:42:33	D	5.20
617	JALANDHAR	NUR MAHAL	S-NPP	31.03880	75.56590	11/15/2021	13:42:33	D	3.30
618	JALANDHAR	NUR MAHAL	S-NPP	31.04890	75.67840	11/15/2021	13:42:33	D	3.80
619	JALANDHAR	NUR MAHAL	S-NPP	31.04900	75.58890	11/15/2021	13:42:33	D	13.60
620	JALANDHAR	NUR MAHAL	S-NPP	31.05500	75.60770	11/15/2021	13:42:33	D	4.40

621	JALANDHAR	PHILLAUR	S-NPP	31.04090	75.76500	11/15/2021	13:42:33	D	4.40
622	JALANDHAR	PHILLAUR	S-NPP	31.04100	75.87960	11/15/2021	13:42:33	D	2.20
623	JALANDHAR	PHILLAUR	S-NPP	31.04810	75.81760	11/15/2021	13:42:33	D	13.40
624	JALANDHAR	PHILLAUR	S-NPP	31.05110	75.81890	11/15/2021	13:42:33	D	23.40
625	JALANDHAR	PHILLAUR	S-NPP	31.05180	75.81700	11/15/2021	13:42:33	D	13.40
626	JALANDHAR	PHILLAUR	S-NPP	31.07530	75.92700	11/15/2021	13:42:33	D	12.40
627	JALANDHAR	PHILLAUR	S-NPP	31.09610	75.88270	11/15/2021	13:42:33	D	3.30
628	JALANDHAR	PHILLAUR	S-NPP	31.09980	75.79070	11/15/2021	13:42:33	D	7.10
629	JALANDHAR	PHILLAUR	S-NPP	31.10160	75.80550	11/15/2021	13:42:33	D	5.40
630	JALANDHAR	PHILLAUR	S-NPP	31.10530	75.80490	11/15/2021	13:42:33	D	5.40
631	JALANDHAR	PHILLAUR	S-NPP	31.11020	75.84470	11/15/2021	13:42:33	D	6.10
632	JALANDHAR	PHILLAUR	S-NPP	31.14370	75.84440	11/15/2021	13:42:33	D	4.90
633	JALANDHAR	PHILLAUR	S-NPP	31.15800	75.81380	11/15/2021	13:42:33	D	2.70
634	JALANDHAR	PHILLAUR	S-NPP	31.15900	75.81650	11/15/2021	13:42:33	D	3.80
635	JALANDHAR	RURKA KALAN	S-NPP	31.11790	75.66710	11/15/2021	13:42:33	D	2.20
636	JALANDHAR	RURKA KALAN	S-NPP	31.13050	75.64710	11/15/2021	13:42:33	D	3.80
637	JALANDHAR	RURKA KALAN	S-NPP	31.13060	75.65000	11/15/2021	13:42:33	D	3.10
638	JALANDHAR	RURKA KALAN	S-NPP	31.13410	75.64650	11/15/2021	13:42:33	D	3.80
639	JALANDHAR	RURKA KALAN	S-NPP	31.13420	75.64940	11/15/2021	13:42:33	D	5.70
640	JALANDHAR	RURKA KALAN	S-NPP	31.20740	75.63940	11/15/2021	13:42:33	D	7.20
641	JALANDHAR	RURKA KALAN	S-NPP	31.20980	75.68910	11/15/2021	13:42:33	D	3.10
642	JALANDHAR	SHAHKOT	S-NPP	31.02460	75.36280	11/15/2021	13:42:33	D	2.10
643	JALANDHAR	SHAHKOT	S-NPP	31.06450	75.30290	11/15/2021	13:42:33	D	2.20
644	JALANDHAR	SHAHKOT	S-NPP	31.07840	75.38290	11/15/2021	13:42:33	D	4.30
645	JALANDHAR	SHAHKOT	S-NPP	31.08420	75.31410	11/15/2021	13:42:33	D	8.90
646	KAPURTHALA	DHILWAN	S-NPP	31.37180	75.20850	11/15/2021	13:42:33	D	9.40
647	KAPURTHALA	DHILWAN	S-NPP	31.39150	75.21960	11/15/2021	13:42:33	D	4.00
648	KAPURTHALA	KAPURTHALA	S-NPP	31.37570	75.44230	11/15/2021	13:42:33	D	5.40
649	KAPURTHALA	NADALA	S-NPP	31.59220	75.42460	11/15/2021	13:42:33	D	3.80
650	KAPURTHALA	PHAGWARA	S-NPP	31.19280	75.73220	11/15/2021	13:42:33	D	2.40
651	KAPURTHALA	PHAGWARA	S-NPP	31.19950	75.72600	11/15/2021	13:42:33	D	2.50
652	KAPURTHALA	PHAGWARA	S-NPP	31.22930	75.72620	11/15/2021	13:42:33	D	4.10
653	KAPURTHALA	PHAGWARA	S-NPP	31.23540	75.71510	11/15/2021	13:42:33	D	3.60

654	KAPURTHALA	PHAGWARA	S-NPP	31.23790	75.79570	11/15/2021	13:42:33	D	3.70
655	KAPURTHALA	PHAGWARA	S-NPP	31.26720	75.76830	11/15/2021	13:42:33	D	2.30
656	KAPURTHALA	PHAGWARA	S-NPP	31.30070	75.82910	11/15/2021	13:42:33	D	3.20
657	KAPURTHALA	PHAGWARA	S-NPP	31.33240	75.78310	11/15/2021	13:42:33	D	2.30
658	KAPURTHALA	PHAGWARA	S-NPP	31.34590	75.80130	11/15/2021	13:42:33	D	3.40
659	KAPURTHALA	PHAGWARA	S-NPP	31.36620	75.79010	11/15/2021	13:42:33	D	2.60
660	KAPURTHALA	SULTANPUR LODHI	S-NPP	31.22320	75.08810	11/15/2021	13:42:33	D	3.20
661	LUDHIANA	DEHLON	S-NPP	30.72290	75.88380	11/15/2021	13:42:33	D	1.70
662	LUDHIANA	DEHLON	S-NPP	30.72660	75.88320	11/15/2021	13:42:33	D	29.20
663	LUDHIANA	DEHLON	S-NPP	30.73260	75.87510	11/15/2021	13:42:33	D	6.20
664	LUDHIANA	DEHLON	S-NPP	30.75460	75.81120	11/15/2021	13:42:33	D	3.50
665	LUDHIANA	DORAHA	S-NPP	30.70720	75.99770	11/15/2021	13:42:33	D	5.60
666	LUDHIANA	DORAHA	S-NPP	30.70720	76.05890	11/15/2021	13:42:33	D	7.50
667	LUDHIANA	DORAHA	S-NPP	30.71760	75.99090	11/15/2021	13:42:33	D	4.00
668	LUDHIANA	DORAHA	S-NPP	30.73900	75.98240	11/15/2021	13:42:33	D	13.50
669	LUDHIANA	DORAHA	S-NPP	30.73920	76.10520	11/15/2021	13:42:33	D	19.80
670	LUDHIANA	DORAHA	S-NPP	30.74200	75.98500	11/15/2021	13:42:33	D	5.60
671	LUDHIANA	DORAHA	S-NPP	30.76700	76.03710	11/15/2021	13:42:33	D	4.50
672	LUDHIANA	DORAHA	S-NPP	30.77000	76.06230	11/15/2021	13:42:33	D	3.50
673	LUDHIANA	DORAHA	S-NPP	30.77310	76.05670	11/15/2021	13:42:33	D	8.40
674	LUDHIANA	JAGRAON	S-NPP	30.67610	75.39990	11/15/2021	13:42:33	D	1.50
675	LUDHIANA	JAGRAON	S-NPP	30.67770	75.39730	11/15/2021	13:42:33	D	3.30
676	LUDHIANA	JAGRAON	S-NPP	30.68900	75.37140	11/15/2021	13:42:33	D	7.50
677	LUDHIANA	JAGRAON	S-NPP	30.68960	75.37610	11/15/2021	13:42:33	D	15.10
678	LUDHIANA	JAGRAON	S-NPP	30.69370	75.40900	11/15/2021	13:42:33	D	5.30
679	LUDHIANA	JAGRAON	S-NPP	30.70150	75.41260	11/15/2021	13:42:33	D	8.20
680	LUDHIANA	JAGRAON	S-NPP	30.71150	75.46400	11/15/2021	13:42:33	D	3.00
681	LUDHIANA	JAGRAON	S-NPP	30.73780	75.55690	11/15/2021	13:42:33	D	2.50
682	LUDHIANA	JAGRAON	S-NPP	30.74560	75.53120	11/15/2021	13:42:33	D	5.20
683	LUDHIANA	JAGRAON	S-NPP	30.74980	75.53540	11/15/2021	13:42:33	D	5.20
684	LUDHIANA	JAGRAON	S-NPP	30.76230	75.46040	11/15/2021	13:42:33	D	4.40
685	LUDHIANA	JAGRAON	S-NPP	30.78680	75.45140	11/15/2021	13:42:33	D	5.00
686	LUDHIANA	JAGRAON	S-NPP	30.78810	75.45260	11/15/2021	13:42:33	D	6.40

687	LUDHIANA	JAGRAON	S-NPP	30.79010	75.59230	11/15/2021	13:42:33	D	15.60
688	LUDHIANA	JAGRAON	S-NPP	30.79190	75.57730	11/15/2021	13:42:33	D	5.60
689	LUDHIANA	JAGRAON	S-NPP	30.79710	75.50310	11/15/2021	13:42:33	D	3.50
690	LUDHIANA	JAGRAON	S-NPP	30.79750	75.49970	11/15/2021	13:42:33	D	2.00
691	LUDHIANA	JAGRAON	S-NPP	30.80030	75.58570	11/15/2021	13:42:33	D	1.90
692	LUDHIANA	JAGRAON	S-NPP	30.80090	75.58710	11/15/2021	13:42:33	D	3.60
693	LUDHIANA	JAGRAON	S-NPP	30.80390	75.58510	11/15/2021	13:42:33	D	3.00
694	LUDHIANA	JAGRAON	S-NPP	30.80460	75.58650	11/15/2021	13:42:33	D	3.60
695	LUDHIANA	JAGRAON	S-NPP	30.82250	75.64260	11/15/2021	13:42:33	D	6.20
696	LUDHIANA	JAGRAON	S-NPP	30.82450	75.45140	11/15/2021	13:42:33	D	3.10
697	LUDHIANA	JAGRAON	S-NPP	30.82740	75.56310	11/15/2021	13:42:33	D	19.80
698	LUDHIANA	JAGRAON	S-NPP	30.84180	75.61970	11/15/2021	13:42:33	D	4.40
699	LUDHIANA	KHANNA	S-NPP	30.58030	76.11320	11/15/2021	13:42:33	D	4.70
700	LUDHIANA	KHANNA	S-NPP	30.59380	76.10080	11/15/2021	13:42:33	D	6.60
701	LUDHIANA	KHANNA	S-NPP	30.68690	76.10840	11/15/2021	13:42:33	D	17.40
702	LUDHIANA	KHANNA	S-NPP	30.69610	76.12240	11/15/2021	13:42:33	D	4.90
703	LUDHIANA	KHANNA	S-NPP	30.69920	76.11670	11/15/2021	13:42:33	D	4.90
704	LUDHIANA	KHANNA	S-NPP	30.70290	76.11610	11/15/2021	13:42:33	D	2.90
705	LUDHIANA	KHANNA	S-NPP	30.71010	76.27080	11/15/2021	13:42:33	D	10.70
706	LUDHIANA	KHANNA	S-NPP	30.71380	76.27020	11/15/2021	13:42:33	D	5.10
707	LUDHIANA	KHANNA	S-NPP	30.72440	76.23190	11/15/2021	13:42:33	D	2.90
708	LUDHIANA	KHANNA	S-NPP	30.74410	76.14570	11/15/2021	13:42:33	D	14.70
709	LUDHIANA	KHANNA	S-NPP	30.74780	76.14510	11/15/2021	13:42:33	D	14.70
710	LUDHIANA	KHANNA	S-NPP	30.75080	76.07760	11/15/2021	13:42:33	D	9.70
711	LUDHIANA	LUDHIANA-1	S-NPP	30.82470	76.07920	11/15/2021	13:42:33	D	4.20
712	LUDHIANA	LUDHIANA-1	S-NPP	30.82690	75.85470	11/15/2021	13:42:33	D	38.30
713	LUDHIANA	LUDHIANA-1	S-NPP	30.83260	76.02140	11/15/2021	13:42:33	D	10.90
714	LUDHIANA	LUDHIANA-1	S-NPP	30.84650	75.71810	11/15/2021	13:42:33	D	1.50
715	LUDHIANA	LUDHIANA-1	S-NPP	30.85980	75.73580	11/15/2021	13:42:33	D	1.90
716	LUDHIANA	LUDHIANA-1	S-NPP	30.87860	75.67800	11/15/2021	13:42:33	D	6.00
717	LUDHIANA	LUDHIANA-1	AQUA	30.86800	75.67400	11/15/2021	13:02:06	D	21.80
718	LUDHIANA	LUDHIANA-2	S-NPP	30.86400	76.06270	11/15/2021	13:42:33	D	8.90
719	LUDHIANA	LUDHIANA-2	S-NPP	30.88750	76.02490	11/15/2021	13:42:33	D	5.60

720	LUDHIANA	LUDHIANA-2	S-NPP	30.88940	76.04000	11/15/2021	13:42:33	D	4.10
721	LUDHIANA	LUDHIANA-2	S-NPP	30.91370	75.69210	11/15/2021	13:42:33	D	8.50
722	LUDHIANA	LUDHIANA-2	S-NPP	30.91730	75.69150	11/15/2021	13:42:33	D	7.70
723	LUDHIANA	LUDHIANA-2	S-NPP	30.93240	76.11580	11/15/2021	13:42:33	D	2.50
724	LUDHIANA	LUDHIANA-2	S-NPP	30.94960	75.80340	11/15/2021	13:42:33	D	4.10
725	LUDHIANA	LUDHIANA-2	S-NPP	30.95570	76.02940	11/15/2021	13:42:33	D	2.90
726	LUDHIANA	LUDHIANA-2	S-NPP	30.96450	75.95840	11/15/2021	13:42:33	D	4.00
727	LUDHIANA	LUDHIANA-2	S-NPP	30.97230	76.02390	11/15/2021	13:42:33	D	2.60
728	LUDHIANA	LUDHIANA-2	S-NPP	31.00370	75.91120	11/15/2021	13:42:33	D	8.80
729	LUDHIANA	MACHHIWARA	S-NPP	30.80290	76.27530	11/15/2021	13:42:33	D	2.30
730	LUDHIANA	MACHHIWARA	S-NPP	30.81470	76.27860	11/15/2021	13:42:33	D	2.50
731	LUDHIANA	MACHHIWARA	S-NPP	30.83270	76.27050	11/15/2021	13:42:33	D	5.30
732	LUDHIANA	MACHHIWARA	S-NPP	30.84260	76.25840	11/15/2021	13:42:33	D	6.60
733	LUDHIANA	MACHHIWARA	S-NPP	30.85750	76.28760	11/15/2021	13:42:33	D	6.80
734	LUDHIANA	MACHHIWARA	S-NPP	30.89180	76.31920	11/15/2021	13:42:33	D	1.60
735	LUDHIANA	MACHHIWARA	S-NPP	30.93420	76.28840	11/15/2021	13:42:33	D	39.00
736	LUDHIANA	MALOD	S-NPP	30.63690	75.97350	11/15/2021	13:42:33	D	1.80
737	LUDHIANA	MALOD	S-NPP	30.64200	75.89190	11/15/2021	13:42:33	D	7.50
738	LUDHIANA	MALOD	S-NPP	30.65820	75.99540	11/15/2021	13:42:33	D	16.10
739	LUDHIANA	MALOD	S-NPP	30.67360	75.90690	11/15/2021	13:42:33	D	2.60
740	LUDHIANA	MALOD	S-NPP	30.67420	75.91180	11/15/2021	13:42:33	D	2.60
741	LUDHIANA	MALOD	S-NPP	30.67480	75.97750	11/15/2021	13:42:33	D	2.00
742	LUDHIANA	MALOD	S-NPP	30.68330	75.92550	11/15/2021	13:42:33	D	21.60
743	LUDHIANA	PAKHOWAL	S-NPP	30.67000	75.78720	11/15/2021	13:42:33	D	6.50
744	LUDHIANA	PAKHOWAL	S-NPP	30.68510	75.78970	11/15/2021	13:42:33	D	7.40
745	LUDHIANA	PAKHOWAL	S-NPP	30.68760	75.80930	11/15/2021	13:42:33	D	12.10
746	LUDHIANA	PAKHOWAL	S-NPP	30.69060	75.80380	11/15/2021	13:42:33	D	12.10
747	LUDHIANA	PAKHOWAL	S-NPP	30.69460	75.65940	11/15/2021	13:42:33	D	5.90
748	LUDHIANA	PAKHOWAL	S-NPP	30.70000	75.64370	11/15/2021	13:42:33	D	4.30
749	LUDHIANA	PAKHOWAL	S-NPP	30.70060	75.64850	11/15/2021	13:42:33	D	4.30
750	LUDHIANA	PAKHOWAL	S-NPP	30.70110	75.64630	11/15/2021	13:42:33	D	8.70
751	LUDHIANA	PAKHOWAL	S-NPP	30.71030	75.66660	11/15/2021	13:42:33	D	4.50
752	LUDHIANA	PAKHOWAL	S-NPP	30.71070	75.66450	11/15/2021	13:42:33	D	4.40

753	LUDHIANA	PAKHOWAL	S-NPP	30.71150	75.67630	11/15/2021	13:42:33	D	3.70
754	LUDHIANA	PAKHOWAL	S-NPP	30.72500	75.75120	11/15/2021	13:42:33	D	4.10
755	LUDHIANA	PAKHOWAL	S-NPP	30.73090	75.80010	11/15/2021	13:42:33	D	18.00
756	LUDHIANA	PAKHOWAL	S-NPP	30.73460	75.79950	11/15/2021	13:42:33	D	6.30
757	LUDHIANA	PAKHOWAL	S-NPP	30.77220	75.77340	11/15/2021	13:42:33	D	6.10
758	LUDHIANA	PAKHOWAL	S-NPP	30.77880	75.76730	11/15/2021	13:42:33	D	4.40
759	LUDHIANA	PAKHOWAL	S-NPP	30.80420	75.73330	11/15/2021	13:42:33	D	5.20
760	LUDHIANA	PAKHOWAL	S-NPP	30.80790	75.73260	11/15/2021	13:42:33	D	5.10
761	LUDHIANA	RAIKOT	S-NPP	30.63080	75.65030	11/15/2021	13:42:33	D	5.50
762	LUDHIANA	RAIKOT	S-NPP	30.63570	75.57120	11/15/2021	13:42:33	D	4.00
763	LUDHIANA	RAIKOT	S-NPP	30.63870	75.62440	11/15/2021	13:42:33	D	2.50
764	LUDHIANA	RAIKOT	S-NPP	30.65720	75.56760	11/15/2021	13:42:33	D	39.50
765	LUDHIANA	RAIKOT	S-NPP	30.65730	75.65570	11/15/2021	13:42:33	D	6.10
766	LUDHIANA	RAIKOT	S-NPP	30.65900	75.58190	11/15/2021	13:42:33	D	5.30
767	LUDHIANA	RAIKOT	S-NPP	30.65970	75.58670	11/15/2021	13:42:33	D	5.30
768	LUDHIANA	RAIKOT	S-NPP	30.66090	75.59630	11/15/2021	13:42:33	D	1.60
769	LUDHIANA	RAIKOT	S-NPP	30.70480	75.58680	11/15/2021	13:42:33	D	29.20
770	LUDHIANA	SAMRALA	S-NPP	30.77760	76.22170	11/15/2021	13:42:33	D	2.90
771	LUDHIANA	SAMRALA	S-NPP	30.79820	76.10930	11/15/2021	13:42:33	D	2.30
772	LUDHIANA	SAMRALA	S-NPP	30.80290	76.24380	11/15/2021	13:42:33	D	5.70
773	LUDHIANA	SAMRALA	S-NPP	30.81670	76.10630	11/15/2021	13:42:33	D	4.50
774	LUDHIANA	SAMRALA	S-NPP	30.83760	76.12370	11/15/2021	13:42:33	D	5.10
775	LUDHIANA	SIDHWAN BET	S-NPP	30.81420	75.54570	11/15/2021	13:42:33	D	6.10
776	LUDHIANA	SIDHWAN BET	S-NPP	30.82690	75.47040	11/15/2021	13:42:33	D	6.80
777	LUDHIANA	SIDHWAN BET	S-NPP	30.82810	75.45080	11/15/2021	13:42:33	D	4.40
778	LUDHIANA	SIDHWAN BET	S-NPP	30.82870	75.45550	11/15/2021	13:42:33	D	4.40
779	LUDHIANA	SIDHWAN BET	S-NPP	30.84060	75.46330	11/15/2021	13:42:33	D	6.30
780	LUDHIANA	SIDHWAN BET	S-NPP	30.84540	75.44300	11/15/2021	13:42:33	D	3.30
781	LUDHIANA	SIDHWAN BET	S-NPP	30.84840	75.55470	11/15/2021	13:42:33	D	5.30
782	LUDHIANA	SIDHWAN BET	S-NPP	30.84840	75.61370	11/15/2021	13:42:33	D	9.50
783	LUDHIANA	SIDHWAN BET	S-NPP	30.86990	75.40500	11/15/2021	13:42:33	D	4.00
784	LUDHIANA	SIDHWAN BET	S-NPP	30.88630	75.56310	11/15/2021	13:42:33	D	6.00
785	LUDHIANA	SIDHWAN BET	S-NPP	30.90740	75.40040	11/15/2021	13:42:33	D	2.70

786	LUDHIANA	SIDHWAN BET	S-NPP	30.90790	75.49280	11/15/2021	13:42:33	D	12.00
787	LUDHIANA	SIDHWAN BET	S-NPP	30.91340	75.38970	11/15/2021	13:42:33	D	13.40
788	LUDHIANA	SIDHWAN BET	S-NPP	30.91870	75.46170	11/15/2021	13:42:33	D	19.70
789	LUDHIANA	SIDHWAN BET	S-NPP	30.92830	75.45040	11/15/2021	13:42:33	D	26.90
790	LUDHIANA	SIDHWAN BET	S-NPP	30.93190	75.44980	11/15/2021	13:42:33	D	26.90
791	LUDHIANA	SIDHWAN BET	S-NPP	30.93230	75.63140	11/15/2021	13:42:33	D	3.20
792	LUDHIANA	SIDHWAN BET	S-NPP	30.93610	75.51260	11/15/2021	13:42:33	D	2.40
793	LUDHIANA	SIDHWAN BET	S-NPP	30.94620	75.59450	11/15/2021	13:42:33	D	9.90
794	LUDHIANA	SIDHWAN BET	S-NPP	30.95760	75.62720	11/15/2021	13:42:33	D	4.90
795	LUDHIANA	SIDHWAN BET	S-NPP	30.96070	75.56250	11/15/2021	13:42:33	D	21.90
796	LUDHIANA	SIDHWAN BET	S-NPP	30.97210	75.56550	11/15/2021	13:42:33	D	3.50
797	LUDHIANA	SIDHWAN BET	TERRA	30.85200	75.38500	11/15/2021	11:27:39	D	14.60
798	LUDHIANA	SIDHWAN BET	TERRA	30.85300	75.61600	11/15/2021	11:27:39	D	12.70
799	LUDHIANA	SUDHAR	S-NPP	30.71800	75.60420	11/15/2021	13:42:33	D	2.40
800	LUDHIANA	SUDHAR	S-NPP	30.72100	75.56940	11/15/2021	13:42:33	D	15.20
801	LUDHIANA	SUDHAR	S-NPP	30.79090	75.71560	11/15/2021	13:42:33	D	3.40
802	LUDHIANA	SUDHAR	S-NPP	30.79750	75.70950	11/15/2021	13:42:33	D	7.10
803	LUDHIANA	SUDHAR	S-NPP	30.80890	75.65320	11/15/2021	13:42:33	D	2.20
804	LUDHIANA	SUDHAR	S-NPP	30.82350	75.71020	11/15/2021	13:42:33	D	2.30
805	MANSA	BHIKHI	S-NPP	30.06300	75.46570	11/15/2021	13:42:33	D	4.90
806	MANSA	BHIKHI	S-NPP	30.06780	75.44600	11/15/2021	13:42:33	D	3.60
807	MANSA	BHIKHI	S-NPP	30.07900	75.59190	11/15/2021	13:42:33	D	5.60
808	MANSA	BHIKHI	S-NPP	30.08860	75.52330	11/15/2021	13:42:33	D	2.30
809	MANSA	BHIKHI	S-NPP	30.09210	75.40880	11/15/2021	13:42:33	D	7.20
810	MANSA	BHIKHI	S-NPP	30.12970	75.58830	11/15/2021	13:42:33	D	7.40
811	MANSA	BHIKHI	S-NPP	30.13810	75.59650	11/15/2021	13:42:33	D	36.60
812	MANSA	BHIKHI	S-NPP	30.13940	75.36430	11/15/2021	13:42:33	D	4.50
813	MANSA	BHIKHI	S-NPP	30.13980	75.55300	11/15/2021	13:42:33	D	5.90
814	MANSA	BHIKHI	S-NPP	30.14760	75.37240	11/15/2021	13:42:33	D	2.80
815	MANSA	BHIKHI	S-NPP	30.17070	75.41110	11/15/2021	13:42:33	D	15.00
816	MANSA	BUDHLADA	S-NPP	29.77850	75.65140	11/15/2021	13:42:33	D	2.40
817	MANSA	BUDHLADA	S-NPP	29.78390	75.63620	11/15/2021	13:42:33	D	2.50
818	MANSA	BUDHLADA	S-NPP	29.78500	75.41860	11/15/2021	13:42:33	D	1.50

819	MANSA	BUDHLADA	S-NPP	29.78740	75.60700	11/15/2021	13:42:33	D	7.80
820	MANSA	BUDHLADA	S-NPP	29.79040	75.63030	11/15/2021	13:42:33	D	3.10
821	MANSA	BUDHLADA	S-NPP	29.79160	75.55410	11/15/2021	13:42:33	D	3.80
822	MANSA	BUDHLADA	S-NPP	29.79880	75.63850	11/15/2021	13:42:33	D	3.50
823	MANSA	BUDHLADA	S-NPP	29.80830	75.62740	11/15/2021	13:42:33	D	6.80
824	MANSA	BUDHLADA	S-NPP	29.81730	75.66890	11/15/2021	13:42:33	D	18.00
825	MANSA	BUDHLADA	S-NPP	29.82090	75.66830	11/15/2021	13:42:33	D	18.00
826	MANSA	BUDHLADA	S-NPP	29.82250	75.56790	11/15/2021	13:42:33	D	7.20
827	MANSA	BUDHLADA	S-NPP	29.82350	75.49200	11/15/2021	13:42:33	D	12.50
828	MANSA	BUDHLADA	S-NPP	29.82610	75.49310	11/15/2021	13:42:33	D	27.70
829	MANSA	BUDHLADA	S-NPP	29.82930	75.73420	11/15/2021	13:42:33	D	16.60
830	MANSA	BUDHLADA	S-NPP	29.83160	75.69530	11/15/2021	13:42:33	D	2.10
831	MANSA	BUDHLADA	S-NPP	29.83340	75.65190	11/15/2021	13:42:33	D	2.10
832	MANSA	BUDHLADA	S-NPP	29.83390	75.62790	11/15/2021	13:42:33	D	3.60
833	MANSA	BUDHLADA	S-NPP	29.83450	75.60390	11/15/2021	13:42:33	D	2.80
834	MANSA	BUDHLADA	S-NPP	29.83520	75.69470	11/15/2021	13:42:33	D	1.80
835	MANSA	BUDHLADA	S-NPP	29.83630	75.64660	11/15/2021	13:42:33	D	3.70
836	MANSA	BUDHLADA	S-NPP	29.84480	75.68350	11/15/2021	13:42:33	D	5.20
837	MANSA	BUDHLADA	S-NPP	29.84590	75.66420	11/15/2021	13:42:33	D	3.30
838	MANSA	BUDHLADA	S-NPP	29.84720	75.63210	11/15/2021	13:42:33	D	5.40
839	MANSA	BUDHLADA	S-NPP	29.84840	75.68300	11/15/2021	13:42:33	D	4.00
840	MANSA	BUDHLADA	S-NPP	29.84960	75.69230	11/15/2021	13:42:33	D	8.10
841	MANSA	BUDHLADA	S-NPP	29.85270	75.77380	11/15/2021	13:42:33	D	8.10
842	MANSA	BUDHLADA	S-NPP	29.85380	75.72530	11/15/2021	13:42:33	D	2.50
843	MANSA	BUDHLADA	S-NPP	29.85530	75.72680	11/15/2021	13:42:33	D	4.60
844	MANSA	BUDHLADA	S-NPP	29.85720	75.71210	11/15/2021	13:42:33	D	3.20
845	MANSA	BUDHLADA	S-NPP	29.85770	75.74580	11/15/2021	13:42:33	D	3.30
846	MANSA	BUDHLADA	S-NPP	29.85850	75.66380	11/15/2021	13:42:33	D	9.00
847	MANSA	BUDHLADA	S-NPP	29.86030	75.62040	11/15/2021	13:42:33	D	5.30
848	MANSA	BUDHLADA	S-NPP	29.86810	75.53810	11/15/2021	13:42:33	D	14.90
849	MANSA	BUDHLADA	S-NPP	29.86870	75.54280	11/15/2021	13:42:33	D	14.90
850	MANSA	BUDHLADA	S-NPP	29.86990	75.43870	11/15/2021	13:42:33	D	12.10
851	MANSA	BUDHLADA	S-NPP	29.90020	75.67610	11/15/2021	13:42:33	D	2.80

852	MANSA	BUDHLADA	S-NPP	29.90080	75.73860	11/15/2021	13:42:33	D	15.30
853	MANSA	BUDHLADA	S-NPP	29.91570	75.53970	11/15/2021	13:42:33	D	2.40
854	MANSA	BUDHLADA	S-NPP	29.92090	75.49620	11/15/2021	13:42:33	D	6.10
855	MANSA	BUDHLADA	S-NPP	29.92100	75.52460	11/15/2021	13:42:33	D	9.30
856	MANSA	BUDHLADA	S-NPP	29.92210	75.47710	11/15/2021	13:42:33	D	16.90
857	MANSA	BUDHLADA	S-NPP	29.93130	75.66130	11/15/2021	13:42:33	D	4.60
858	MANSA	BUDHLADA	S-NPP	29.93700	75.50770	11/15/2021	13:42:33	D	3.90
859	MANSA	BUDHLADA	S-NPP	29.93890	75.50870	11/15/2021	13:42:33	D	12.10
860	MANSA	BUDHLADA	S-NPP	29.94840	75.55460	11/15/2021	13:42:33	D	16.40
861	MANSA	BUDHLADA	S-NPP	29.96620	75.52310	11/15/2021	13:42:33	D	4.50
862	MANSA	BUDHLADA	S-NPP	29.97870	75.56390	11/15/2021	13:42:33	D	1.60
863	MANSA	BUDHLADA	S-NPP	29.99530	75.63770	11/15/2021	13:42:33	D	3.60
864	MANSA	BUDHLADA	TERRA	29.79900	75.63700	11/15/2021	11:27:39	D	5.80
865	MANSA	JHUNIR	S-NPP	29.78430	75.38600	11/15/2021	13:42:33	D	4.10
866	MANSA	JHUNIR	S-NPP	29.78780	75.35740	11/15/2021	13:42:33	D	4.20
867	MANSA	JHUNIR	S-NPP	29.79250	75.36590	11/15/2021	13:42:33	D	4.60
868	MANSA	JHUNIR	S-NPP	29.79780	75.35110	11/15/2021	13:42:33	D	2.30
869	MANSA	JHUNIR	S-NPP	29.82680	75.41310	11/15/2021	13:42:33	D	2.30
870	MANSA	JHUNIR	S-NPP	29.97210	75.25900	11/15/2021	13:42:33	D	10.80
871	MANSA	MANSA	S-NPP	29.94320	75.45590	11/15/2021	13:42:33	D	1.90
872	MANSA	MANSA	S-NPP	29.96390	75.33500	11/15/2021	13:42:33	D	4.50
873	MANSA	MANSA	S-NPP	30.01360	75.30460	11/15/2021	13:42:33	D	6.10
874	MANSA	MANSA	S-NPP	30.01400	75.30310	11/15/2021	13:42:33	D	3.00
875	MANSA	MANSA	S-NPP	30.01830	75.31310	11/15/2021	13:42:33	D	10.60
876	MANSA	MANSA	S-NPP	30.01870	75.31170	11/15/2021	13:42:33	D	9.70
877	MANSA	MANSA	S-NPP	30.01890	75.31770	11/15/2021	13:42:33	D	2.90
878	MANSA	MANSA	S-NPP	30.01930	75.31630	11/15/2021	13:42:33	D	9.80
879	MANSA	MANSA	S-NPP	30.02240	75.31710	11/15/2021	13:42:33	D	6.30
880	MANSA	MANSA	S-NPP	30.05900	75.29220	11/15/2021	13:42:33	D	3.90
881	MANSA	MANSA	S-NPP	30.06010	75.44250	11/15/2021	13:42:33	D	10.80
882	MANSA	MANSA	S-NPP	30.07140	75.36040	11/15/2021	13:42:33	D	2.50
883	MANSA	MANSA	S-NPP	30.08670	75.36730	11/15/2021	13:42:33	D	2.80
884	MANSA	MANSA	S-NPP	30.10320	75.29880	11/15/2021	13:42:33	D	1.70

885	MANSA	MANSA	S-NPP	30.10800	75.39200	11/15/2021	13:42:33	D	9.50
886	MANSA	MANSA	S-NPP	30.11220	75.36770	11/15/2021	13:42:33	D	3.10
887	MANSA	MANSA	S-NPP	30.11280	75.40060	11/15/2021	13:42:33	D	6.80
888	MANSA	SARDULGARH	S-NPP	29.55550	75.25500	11/15/2021	13:42:33	D	6.30
889	MANSA	SARDULGARH	S-NPP	29.55900	75.25440	11/15/2021	13:42:33	D	6.30
890	MANSA	SARDULGARH	S-NPP	29.64530	75.22720	11/15/2021	13:42:33	D	5.80
891	MANSA	SARDULGARH	S-NPP	29.66060	75.31670	11/15/2021	13:42:33	D	4.80
892	MANSA	SARDULGARH	S-NPP	29.68150	75.20270	11/15/2021	13:42:33	D	5.00
893	MANSA	SARDULGARH	S-NPP	29.70250	75.33930	11/15/2021	13:42:33	D	4.50
894	MANSA	SARDULGARH	S-NPP	29.70610	75.31090	11/15/2021	13:42:33	D	5.20
895	MANSA	SARDULGARH	S-NPP	29.79220	75.22700	11/15/2021	13:42:33	D	13.30
896	MANSA	SARDULGARH	S-NPP	29.79240	75.22830	11/15/2021	13:42:33	D	18.80
897	MANSA	SARDULGARH	S-NPP	29.79280	75.23150	11/15/2021	13:42:33	D	6.00
898	MOGA	BAGHA PURANA	S-NPP	30.50840	75.04940	11/15/2021	13:42:33	D	4.90
899	MOGA	BAGHA PURANA	S-NPP	30.54800	75.10890	11/15/2021	13:42:33	D	3.80
900	MOGA	BAGHA PURANA	S-NPP	30.55330	74.98250	11/15/2021	13:42:33	D	6.70
901	MOGA	BAGHA PURANA	S-NPP	30.55390	74.98700	11/15/2021	13:42:33	D	6.70
902	MOGA	BAGHA PURANA	S-NPP	30.56680	75.11500	11/15/2021	13:42:33	D	4.10
903	MOGA	BAGHA PURANA	S-NPP	30.57030	75.11440	11/15/2021	13:42:33	D	3.50
904	MOGA	BAGHA PURANA	S-NPP	30.57490	74.98340	11/15/2021	13:42:33	D	2.20
905	MOGA	BAGHA PURANA	S-NPP	30.58610	75.01390	11/15/2021	13:42:33	D	6.90
906	MOGA	BAGHA PURANA	S-NPP	30.63560	74.97970	11/15/2021	13:42:33	D	10.50
907	MOGA	BAGHA PURANA	S-NPP	30.64090	74.96490	11/15/2021	13:42:33	D	37.60
908	MOGA	BAGHA PURANA	S-NPP	30.64150	74.96940	11/15/2021	13:42:33	D	3.60
909	MOGA	BAGHA PURANA	S-NPP	30.64440	74.96430	11/15/2021	13:42:33	D	8.50
910	MOGA	BAGHA PURANA	S-NPP	30.64500	74.96880	11/15/2021	13:42:33	D	3.60
911	MOGA	BAGHA PURANA	S-NPP	30.64960	75.11720	11/15/2021	13:42:33	D	69.60
912	MOGA	BAGHA PURANA	S-NPP	30.65020	75.06560	11/15/2021	13:42:33	D	12.80
913	MOGA	BAGHA PURANA	S-NPP	30.65310	75.11660	11/15/2021	13:42:33	D	69.60
914	MOGA	BAGHA PURANA	S-NPP	30.67590	74.95880	11/15/2021	13:42:33	D	4.00
915	MOGA	BAGHA PURANA	S-NPP	30.67710	74.96790	11/15/2021	13:42:33	D	5.80
916	MOGA	BAGHA PURANA	S-NPP	30.67830	75.00480	11/15/2021	13:42:33	D	3.70
917	MOGA	BAGHA PURANA	S-NPP	30.68060	74.96730	11/15/2021	13:42:33	D	5.10

918	MOGA	BAGHA PURANA	S-NPP	30.69000	74.98430	11/15/2021	13:42:33	D	40.30
919	MOGA	BAGHA PURANA	S-NPP	30.69060	74.98880	11/15/2021	13:42:33	D	19.60
920	MOGA	BAGHA PURANA	S-NPP	30.69410	74.98820	11/15/2021	13:42:33	D	19.60
921	MOGA	BAGHA PURANA	S-NPP	30.69470	74.99270	11/15/2021	13:42:33	D	19.60
922	MOGA	BAGHA PURANA	S-NPP	30.70070	75.03830	11/15/2021	13:42:33	D	4.20
923	MOGA	BAGHA PURANA	S-NPP	30.70520	74.96310	11/15/2021	13:42:33	D	13.70
924	MOGA	BAGHA PURANA	S-NPP	30.70730	75.14490	11/15/2021	13:42:33	D	4.00
925	MOGA	BAGHA PURANA	S-NPP	30.70920	74.91150	11/15/2021	13:42:33	D	5.30
926	MOGA	BAGHA PURANA	S-NPP	30.71000	75.02730	11/15/2021	13:42:33	D	3.00
927	MOGA	BAGHA PURANA	S-NPP	30.71180	75.04100	11/15/2021	13:42:33	D	14.40
928	MOGA	BAGHA PURANA	S-NPP	30.71860	74.95610	11/15/2021	13:42:33	D	26.00
929	MOGA	BAGHA PURANA	S-NPP	30.72090	74.91870	11/15/2021	13:42:33	D	3.40
930	MOGA	BAGHA PURANA	S-NPP	30.72090	74.91970	11/15/2021	13:42:33	D	3.60
931	MOGA	BAGHA PURANA	S-NPP	30.72230	75.01130	11/15/2021	13:42:33	D	3.20
932	MOGA	BAGHA PURANA	S-NPP	30.72440	74.91910	11/15/2021	13:42:33	D	3.90
933	MOGA	BAGHA PURANA	S-NPP	30.72990	75.01460	11/15/2021	13:42:33	D	24.50
934	MOGA	BAGHA PURANA	S-NPP	30.73120	75.05170	11/15/2021	13:42:33	D	4.70
935	MOGA	BAGHA PURANA	S-NPP	30.73180	75.05630	11/15/2021	13:42:33	D	9.70
936	MOGA	BAGHA PURANA	S-NPP	30.73230	75.03280	11/15/2021	13:42:33	D	2.40
937	MOGA	BAGHA PURANA	S-NPP	30.73430	74.91280	11/15/2021	13:42:33	D	12.60
938	MOGA	BAGHA PURANA	S-NPP	30.77350	74.93840	11/15/2021	13:42:33	D	4.30
939	MOGA	BAGHA PURANA	S-NPP	30.78810	74.94060	11/15/2021	13:42:33	D	10.40
940	MOGA	KOT ISE KHAN AT DHARAMKOT	S-NPP	30.86980	75.37610	11/15/2021	13:42:33	D	16.20
941	MOGA	KOT ISE KHAN AT DHARAMKOT	S-NPP	30.87340	75.37540	11/15/2021	13:42:33	D	16.20
942	MOGA	KOT ISE KHAN AT DHARAMKOT	S-NPP	30.87560	75.17570	11/15/2021	13:42:33	D	10.00
943	MOGA	KOT ISE KHAN AT DHARAMKOT	S-NPP	30.88900	75.34070	11/15/2021	13:42:33	D	17.10
944	MOGA	KOT ISE KHAN AT DHARAMKOT	S-NPP	30.89330	75.20120	11/15/2021	13:42:33	D	6.70
945	MOGA	KOT ISE KHAN AT DHARAMKOT	S-NPP	30.90630	75.16090	11/15/2021	13:42:33	D	8.50
946	MOGA	KOT ISE KHAN AT DHARAMKOT	S-NPP	30.90990	75.16030	11/15/2021	13:42:33	D	8.50

947	MOGA	KOT ISE KHAN AT DHARAMKOT	S-NPP	30.91050	75.16500	11/15/2021	13:42:33	D	8.50
948	MOGA	KOT ISE KHAN AT DHARAMKOT	S-NPP	30.92280	75.09190	11/15/2021	13:42:33	D	3.80
949	MOGA	KOT ISE KHAN AT DHARAMKOT	S-NPP	30.94500	75.32170	11/15/2021	13:42:33	D	3.80
950	MOGA	KOT ISE KHAN AT DHARAMKOT	S-NPP	30.94740	75.31170	11/15/2021	13:42:33	D	2.40
951	MOGA	KOT ISE KHAN AT DHARAMKOT	S-NPP	30.95500	75.25760	11/15/2021	13:42:33	D	5.50
952	MOGA	KOT ISE KHAN AT DHARAMKOT	S-NPP	30.96030	75.24230	11/15/2021	13:42:33	D	5.10
953	MOGA	KOT ISE KHAN AT DHARAMKOT	S-NPP	30.96270	75.26100	11/15/2021	13:42:33	D	3.40
954	MOGA	KOT ISE KHAN AT DHARAMKOT	S-NPP	30.96370	75.10970	11/15/2021	13:42:33	D	6.40
955	MOGA	KOT ISE KHAN AT DHARAMKOT	S-NPP	30.96460	75.30390	11/15/2021	13:42:33	D	2.20
956	MOGA	KOT ISE KHAN AT DHARAMKOT	S-NPP	30.96660	75.16140	11/15/2021	13:42:33	D	2.50
957	MOGA	KOT ISE KHAN AT DHARAMKOT	S-NPP	30.96990	75.28860	11/15/2021	13:42:33	D	2.00
958	MOGA	KOT ISE KHAN AT DHARAMKOT	S-NPP	30.97410	75.32160	11/15/2021	13:42:33	D	4.80
959	MOGA	KOT ISE KHAN AT DHARAMKOT	S-NPP	30.97430	75.19350	11/15/2021	13:42:33	D	8.90
960	MOGA	KOT ISE KHAN AT DHARAMKOT	S-NPP	30.97470	75.25550	11/15/2021	13:42:33	D	5.40
961	MOGA	KOT ISE KHAN AT DHARAMKOT	S-NPP	30.97640	75.25390	11/15/2021	13:42:33	D	6.50
962	MOGA	KOT ISE KHAN AT DHARAMKOT	S-NPP	30.97960	75.20690	11/15/2021	13:42:33	D	4.90
963	MOGA	KOT ISE KHAN AT DHARAMKOT	S-NPP	30.98110	75.26270	11/15/2021	13:42:33	D	2.90
964	MOGA	KOT ISE KHAN AT DHARAMKOT	S-NPP	30.98170	75.26740	11/15/2021	13:42:33	D	2.90
965	MOGA	KOT ISE KHAN AT DHARAMKOT	S-NPP	30.98300	75.26370	11/15/2021	13:42:33	D	5.60
966	MOGA	KOT ISE KHAN AT DHARAMKOT	S-NPP	31.02340	75.15180	11/15/2021	13:42:33	D	17.60

967	MOGA	KOT ISE KHAN AT DHARAMKOT	S-NPP	31.02690	75.15120	11/15/2021	13:42:33	D	3.20
968	MOGA	KOT ISE KHAN AT DHARAMKOT	S-NPP	31.03680	75.08780	11/15/2021	13:42:33	D	6.20
969	MOGA	KOT ISE KHAN AT DHARAMKOT	S-NPP	31.03750	75.09240	11/15/2021	13:42:33	D	7.20
970	MOGA	KOT ISE KHAN AT DHARAMKOT	S-NPP	31.03930	75.13480	11/15/2021	13:42:33	D	8.90
971	MOGA	KOT ISE KHAN AT DHARAMKOT	S-NPP	31.04040	75.08720	11/15/2021	13:42:33	D	29.90
972	MOGA	KOT ISE KHAN AT DHARAMKOT	S-NPP	31.04100	75.09180	11/15/2021	13:42:33	D	22.00
973	MOGA	KOT ISE KHAN AT DHARAMKOT	S-NPP	31.04570	75.07210	11/15/2021	13:42:33	D	11.30
974	MOGA	KOT ISE KHAN AT DHARAMKOT	S-NPP	31.06000	75.15500	11/15/2021	13:42:33	D	5.80
975	MOGA	KOT ISE KHAN AT DHARAMKOT	S-NPP	31.06230	75.11660	11/15/2021	13:42:33	D	4.80
976	MOGA	MOGA-1	S-NPP	30.70920	75.27240	11/15/2021	13:42:33	D	13.50
977	MOGA	MOGA-1	S-NPP	30.72040	75.24670	11/15/2021	13:42:33	D	2.80
978	MOGA	MOGA-1	S-NPP	30.73060	75.29740	11/15/2021	13:42:33	D	29.00
979	MOGA	MOGA-1	S-NPP	30.73700	75.23440	11/15/2021	13:42:33	D	4.00
980	MOGA	MOGA-1	S-NPP	30.73710	75.29150	11/15/2021	13:42:33	D	10.80
981	MOGA	MOGA-1	S-NPP	30.73950	75.31020	11/15/2021	13:42:33	D	23.90
982	MOGA	MOGA-1	S-NPP	30.74060	75.29090	11/15/2021	13:42:33	D	10.80
983	MOGA	MOGA-1	S-NPP	30.74120	75.29560	11/15/2021	13:42:33	D	10.80
984	MOGA	MOGA-1	S-NPP	30.74470	75.26640	11/15/2021	13:42:33	D	5.70
985	MOGA	MOGA-1	S-NPP	30.74650	75.28040	11/15/2021	13:42:33	D	8.80
986	MOGA	MOGA-1	S-NPP	30.74780	75.34710	11/15/2021	13:42:33	D	29.10
987	MOGA	MOGA-1	S-NPP	30.75010	75.27980	11/15/2021	13:42:33	D	5.90
988	MOGA	MOGA-1	S-NPP	30.75090	75.37060	11/15/2021	13:42:33	D	9.00
989	MOGA	MOGA-1	S-NPP	30.75150	75.37530	11/15/2021	13:42:33	D	4.40
990	MOGA	MOGA-1	S-NPP	30.75440	75.37000	11/15/2021	13:42:33	D	15.60
991	MOGA	MOGA-1	S-NPP	30.75500	75.37470	11/15/2021	13:42:33	D	5.20
992	MOGA	MOGA-1	S-NPP	30.75520	75.17920	11/15/2021	13:42:33	D	4.60
993	MOGA	MOGA-1	S-NPP	30.75700	75.23230	11/15/2021	13:42:33	D	5.00

994	MOGA	MOGA-1	S-NPP	30.75800	75.36940	11/15/2021	13:42:33	D	15.60
995	MOGA	MOGA-1	S-NPP	30.75890	75.23550	11/15/2021	13:42:33	D	15.10
996	MOGA	MOGA-1	S-NPP	30.76050	75.23170	11/15/2021	13:42:33	D	5.00
997	MOGA	MOGA-1	S-NPP	30.76110	75.23640	11/15/2021	13:42:33	D	5.00
998	MOGA	MOGA-1	S-NPP	30.77760	75.28120	11/15/2021	13:42:33	D	25.80
999	MOGA	MOGA-1	S-NPP	30.78480	75.16590	11/15/2021	13:42:33	D	1.60
1000	MOGA	MOGA-1	S-NPP	30.78820	75.36570	11/15/2021	13:42:33	D	3.10
1001	MOGA	MOGA-1	S-NPP	30.79300	75.34560	11/15/2021	13:42:33	D	3.30
1002	MOGA	MOGA-1	S-NPP	30.79840	75.27290	11/15/2021	13:42:33	D	13.80
1003	MOGA	MOGA-1	S-NPP	30.80130	75.35390	11/15/2021	13:42:33	D	11.50
1004	MOGA	MOGA-1	S-NPP	30.80310	75.36800	11/15/2021	13:42:33	D	12.30
1005	MOGA	MOGA-1	S-NPP	30.80370	75.37270	11/15/2021	13:42:33	D	12.30
1006	MOGA	MOGA-1	S-NPP	30.80610	75.27640	11/15/2021	13:42:33	D	16.80
1007	MOGA	MOGA-1	S-NPP	30.81020	75.30920	11/15/2021	13:42:33	D	4.20
1008	MOGA	MOGA-1	S-NPP	30.81140	75.31850	11/15/2021	13:42:33	D	2.20
1009	MOGA	MOGA-1	S-NPP	30.81380	75.30860	11/15/2021	13:42:33	D	4.20
1010	MOGA	MOGA-1	S-NPP	30.81500	75.28920	11/15/2021	13:42:33	D	9.90
1011	MOGA	MOGA-1	S-NPP	30.83860	75.19000	11/15/2021	13:42:33	D	5.60
1012	MOGA	MOGA-1	S-NPP	30.84000	75.34250	11/15/2021	13:42:33	D	3.20
1013	MOGA	MOGA-1	S-NPP	30.85960	75.35370	11/15/2021	13:42:33	D	8.90
1014	MOGA	MOGA-1	S-NPP	30.86430	75.33360	11/15/2021	13:42:33	D	12.40
1015	MOGA	MOGA-1	AQUA	30.84100	75.34400	11/15/2021	13:02:06	D	30.70
1016	MOGA	MOGA-1	TERRA	30.84500	75.37000	11/15/2021	11:27:39	D	6.50
1017	MOGA	MOGA-1	TERRA	30.84700	75.35800	11/15/2021	11:27:39	D	13.90
1018	MOGA	MOGA-2	S-NPP	30.72780	75.08040	11/15/2021	13:42:33	D	5.50
1019	MOGA	MOGA-2	S-NPP	30.73600	75.06610	11/15/2021	13:42:33	D	5.10
1020	MOGA	MOGA-2	S-NPP	30.73650	75.06480	11/15/2021	13:42:33	D	5.60
1021	MOGA	MOGA-2	S-NPP	30.74770	75.07340	11/15/2021	13:42:33	D	4.20
1022	MOGA	MOGA-2	S-NPP	30.76120	75.01030	11/15/2021	13:42:33	D	6.60
1023	MOGA	MOGA-2	S-NPP	30.76420	75.06120	11/15/2021	13:42:33	D	4.80
1024	MOGA	MOGA-2	S-NPP	30.77240	74.98510	11/15/2021	13:42:33	D	2.40
1025	MOGA	MOGA-2	S-NPP	30.77710	75.10600	11/15/2021	13:42:33	D	4.50
1026	MOGA	MOGA-2	S-NPP	30.78470	75.05300	11/15/2021	13:42:33	D	2.00

1027	MOGA	MOGA-2	S-NPP	30.79060	75.07080	11/15/2021	13:42:33	D	4.70
1028	MOGA	MOGA-2	S-NPP	30.80040	74.95230	11/15/2021	13:42:33	D	4.20
1029	MOGA	MOGA-2	S-NPP	30.80120	75.06890	11/15/2021	13:42:33	D	12.10
1030	MOGA	MOGA-2	S-NPP	30.80240	75.07810	11/15/2021	13:42:33	D	3.90
1031	MOGA	MOGA-2	S-NPP	30.80400	74.95170	11/15/2021	13:42:33	D	4.20
1032	MOGA	MOGA-2	S-NPP	30.80480	75.06830	11/15/2021	13:42:33	D	12.10
1033	MOGA	MOGA-2	S-NPP	30.80530	75.04480	11/15/2021	13:42:33	D	2.60
1034	MOGA	MOGA-2	S-NPP	30.80590	75.07750	11/15/2021	13:42:33	D	3.90
1035	MOGA	MOGA-2	S-NPP	30.81250	75.12820	11/15/2021	13:42:33	D	2.10
1036	MOGA	MOGA-2	S-NPP	30.82300	75.09810	11/15/2021	13:42:33	D	2.20
1037	MOGA	MOGA-2	S-NPP	30.85330	75.00050	11/15/2021	13:42:33	D	6.00
1038	MOGA	MOGA-2	S-NPP	30.85970	75.13570	11/15/2021	13:42:33	D	12.20
1039	MOGA	MOGA-2	S-NPP	30.86800	75.08720	11/15/2021	13:42:33	D	20.90
1040	MOGA	MOGA-2	S-NPP	30.87440	75.13800	11/15/2021	13:42:33	D	16.90
1041	MOGA	MOGA-2	S-NPP	30.87800	75.13740	11/15/2021	13:42:33	D	16.90
1042	MOGA	MOGA-2	AQUA	30.75200	75.09100	11/15/2021	13:02:06	D	34.60
1043	MOGA	MOGA-2	TERRA	30.77800	75.01900	11/15/2021	11:27:39	D	7.80
1044	MOGA	MOGA-2	TERRA	30.78000	75.00700	11/15/2021	11:27:39	D	9.90
1045	MOGA	MOGA-2	AQUA	30.78200	75.08100	11/15/2021	13:02:06	D	29.70
1046	MOGA	MOGA-2	TERRA	30.78300	75.01400	11/15/2021	11:27:39	D	13.30
1047	MOGA	MOGA-2	AQUA	30.79300	75.07100	11/15/2021	13:02:06	D	36.20
1048	MOGA	MOGA-2	AQUA	30.79700	75.07700	11/15/2021	13:02:06	D	40.00
1049	MOGA	MOGA-2	TERRA	30.81400	74.94800	11/15/2021	11:27:39	D	4.80
1050	MOGA	MOGA-2	TERRA	30.85300	75.12800	11/15/2021	11:27:39	D	8.20
1051	MOGA	NIHAL SINGH	S-NPP	30.50870	75.18940	11/15/2021	13:42:33	D	16.00
1052	MOGA	NIHAL SINGH	S-NPP	30.51290	75.22160	11/15/2021	13:42:33	D	12.50
1053	MOGA	NIHAL SINGH	S-NPP	30.52170	75.20600	11/15/2021	13:42:33	D	21.90
1054	MOGA	NIHAL SINGH	S-NPP	30.52350	75.21980	11/15/2021	13:42:33	D	5.40
1055	MOGA	NIHAL SINGH	S-NPP	30.53730	75.35480	11/15/2021	13:42:33	D	3.70
1056	MOGA	NIHAL SINGH	S-NPP	30.53820	75.22200	11/15/2021	13:42:33	D	2.90
1057	MOGA	NIHAL SINGH	S-NPP	30.54570	75.36300	11/15/2021	13:42:33	D	2.60
1058	MOGA	NIHAL SINGH	S-NPP	30.55790	75.18690	11/15/2021	13:42:33	D	7.60
1059	MOGA	NIHAL SINGH	S-NPP	30.56850	75.24170	11/15/2021	13:42:33	D	9.00

1060	MOGA	NIHAL SINGH	S-NPP	30.57200	75.32650	11/15/2021	13:42:33	D	5.30
1061	MOGA	NIHAL SINGH	S-NPP	30.57800	75.25900	11/15/2021	13:42:33	D	12.30
1062	MOGA	NIHAL SINGH	S-NPP	30.57860	75.26360	11/15/2021	13:42:33	D	12.30
1063	MOGA	NIHAL SINGH	S-NPP	30.58390	75.30540	11/15/2021	13:42:33	D	5.20
1064	MOGA	NIHAL SINGH	S-NPP	30.58740	75.30480	11/15/2021	13:42:33	D	4.70
1065	MOGA	NIHAL SINGH	S-NPP	30.60050	75.37900	11/15/2021	13:42:33	D	3.70
1066	MOGA	NIHAL SINGH	S-NPP	30.61530	75.29540	11/15/2021	13:42:33	D	4.80
1067	MOGA	NIHAL SINGH	S-NPP	30.61580	75.21480	11/15/2021	13:42:33	D	9.70
1068	MOGA	NIHAL SINGH	S-NPP	30.61880	75.29480	11/15/2021	13:42:33	D	4.80
1069	MOGA	NIHAL SINGH	S-NPP	30.63650	75.23490	11/15/2021	13:42:33	D	1.90
1070	MOGA	NIHAL SINGH	S-NPP	30.64540	75.24760	11/15/2021	13:42:33	D	5.80
1071	MOGA	NIHAL SINGH	S-NPP	30.65770	75.23840	11/15/2021	13:42:33	D	10.70
1072	MOGA	NIHAL SINGH	S-NPP	30.66170	75.32810	11/15/2021	13:42:33	D	2.20
1073	MOGA	NIHAL SINGH	S-NPP	30.71340	75.30510	11/15/2021	13:42:33	D	29.40
1074	MOGA	NIHAL SINGH	AQUA	30.53900	75.38400	11/15/2021	13:02:06	D	33.00
1075	MOGA	NIHAL SINGH	AQUA	30.54600	75.41600	11/15/2021	13:02:06	D	23.50
1076	MOGA	NIHAL SINGH	AQUA	30.55400	75.38000	11/15/2021	13:02:06	D	30.40
1077	MOGA	NIHAL SINGH	AQUA	30.55800	75.26900	11/15/2021	13:02:06	D	26.40
1078	MOGA	NIHAL SINGH	AQUA	30.56100	75.27300	11/15/2021	13:02:06	D	23.90
1079	MOGA	NIHAL SINGH	TERRA	30.57600	75.31600	11/15/2021	11:27:39	D	11.60
1080	MOGA	NIHAL SINGH	AQUA	30.67600	75.37200	11/15/2021	13:02:06	D	22.30
1081	MUKTSAR	KOT BHAI AT GIDDERBAHA	S-NPP	30.22480	74.61900	11/15/2021	13:42:33	D	2.90
1082	MUKTSAR	KOT BHAI AT GIDDERBAHA	S-NPP	30.23520	74.61720	11/15/2021	13:42:33	D	1.70
1083	MUKTSAR	KOT BHAI AT GIDDERBAHA	S-NPP	30.23740	74.54200	11/15/2021	13:42:33	D	2.10
1084	MUKTSAR	KOT BHAI AT GIDDERBAHA	S-NPP	30.24130	74.55830	11/15/2021	13:42:33	D	6.80
1085	MUKTSAR	KOT BHAI AT GIDDERBAHA	S-NPP	30.24160	74.63840	11/15/2021	13:42:33	D	12.30
1086	MUKTSAR	KOT BHAI AT GIDDERBAHA	S-NPP	30.24260	74.55440	11/15/2021	13:42:33	D	6.10
1087	MUKTSAR	KOT BHAI AT GIDDERBAHA	S-NPP	30.24320	74.55880	11/15/2021	13:42:33	D	6.10

1088	MUKTSAR	KOT BHAI AT GIDDERBAHA	S-NPP	30.28520	74.60930	11/15/2021	13:42:33	D	3.20
1089	MUKTSAR	KOT BHAI AT GIDDERBAHA	S-NPP	30.29830	74.57570	11/15/2021	13:42:33	D	24.60
1090	MUKTSAR	KOT BHAI AT GIDDERBAHA	S-NPP	30.31030	74.53360	11/15/2021	13:42:33	D	2.60
1091	MUKTSAR	KOT BHAI AT GIDDERBAHA	S-NPP	30.32010	74.55410	11/15/2021	13:42:33	D	2.90
1092	MUKTSAR	KOT BHAI AT GIDDERBAHA	S-NPP	30.32810	74.53490	11/15/2021	13:42:33	D	4.20
1093	MUKTSAR	KOT BHAI AT GIDDERBAHA	S-NPP	30.32870	74.53920	11/15/2021	13:42:33	D	7.40
1094	MUKTSAR	KOT BHAI AT GIDDERBAHA	S-NPP	30.33120	74.61010	11/15/2021	13:42:33	D	14.20
1095	MUKTSAR	KOT BHAI AT GIDDERBAHA	S-NPP	30.33900	74.53740	11/15/2021	13:42:33	D	7.50
1096	MUKTSAR	KOT BHAI AT GIDDERBAHA	S-NPP	30.34660	74.56720	11/15/2021	13:42:33	D	14.00
1097	MUKTSAR	KOT BHAI AT GIDDERBAHA	S-NPP	30.34880	74.56780	11/15/2021	13:42:33	D	12.80
1098	MUKTSAR	KOT BHAI AT GIDDERBAHA	S-NPP	30.34890	74.55790	11/15/2021	13:42:33	D	4.30
1099	MUKTSAR	KOT BHAI AT GIDDERBAHA	S-NPP	30.35050	74.58090	11/15/2021	13:42:33	D	3.30
1100	MUKTSAR	KOT BHAI AT GIDDERBAHA	S-NPP	30.35570	74.56660	11/15/2021	13:42:33	D	24.70
1101	MUKTSAR	KOT BHAI AT GIDDERBAHA	S-NPP	30.35630	74.57100	11/15/2021	13:42:33	D	3.90
1102	MUKTSAR	KOT BHAI AT GIDDERBAHA	S-NPP	30.36090	74.55230	11/15/2021	13:42:33	D	3.80
1103	MUKTSAR	KOT BHAI AT GIDDERBAHA	S-NPP	30.36430	74.55170	11/15/2021	13:42:33	D	3.80
1104	MUKTSAR	KOT BHAI AT GIDDERBAHA	S-NPP	30.36570	74.73430	11/15/2021	13:42:33	D	1.90
1105	MUKTSAR	KOT BHAI AT GIDDERBAHA	S-NPP	30.36910	74.73370	11/15/2021	13:42:33	D	3.70
1106	MUKTSAR	KOT BHAI AT GIDDERBAHA	S-NPP	30.37750	74.54490	11/15/2021	13:42:33	D	41.00
1107	MUKTSAR	KOT BHAI AT GIDDERBAHA	S-NPP	30.38380	74.53930	11/15/2021	13:42:33	D	12.70

1108	MUKTSAR	KOT BHAI AT GIDDERBAHA	S-NPP	30.38730	74.53870	11/15/2021	13:42:33	D	7.80
1109	MUKTSAR	KOT BHAI AT GIDDERBAHA	S-NPP	30.38860	74.73590	11/15/2021	13:42:33	D	23.00
1110	MUKTSAR	KOT BHAI AT GIDDERBAHA	S-NPP	30.39210	74.73530	11/15/2021	13:42:33	D	20.80
1111	MUKTSAR	KOT BHAI AT GIDDERBAHA	S-NPP	30.39710	74.55930	11/15/2021	13:42:33	D	17.30
1112	MUKTSAR	KOT BHAI AT GIDDERBAHA	S-NPP	30.40060	74.55870	11/15/2021	13:42:33	D	17.30
1113	MUKTSAR	KOT BHAI AT GIDDERBAHA	S-NPP	30.41640	74.73100	11/15/2021	13:42:33	D	3.00
1114	MUKTSAR	KOT BHAI AT GIDDERBAHA	S-NPP	30.42090	74.65810	11/15/2021	13:42:33	D	4.50
1115	MUKTSAR	KOT BHAI AT GIDDERBAHA	S-NPP	30.42450	74.73870	11/15/2021	13:42:33	D	26.60
1116	MUKTSAR	KOT BHAI AT GIDDERBAHA	S-NPP	30.43380	74.72800	11/15/2021	13:42:33	D	2.10
1117	MUKTSAR	KOT BHAI AT GIDDERBAHA	S-NPP	30.44680	74.64010	11/15/2021	13:42:33	D	6.30
1118	MUKTSAR	KOT BHAI AT GIDDERBAHA	S-NPP	30.44800	74.64890	11/15/2021	13:42:33	D	7.60
1119	MUKTSAR	KOT BHAI AT GIDDERBAHA	S-NPP	30.44930	74.71170	11/15/2021	13:42:33	D	10.50
1120	MUKTSAR	KOT BHAI AT GIDDERBAHA	S-NPP	30.46130	74.66900	11/15/2021	13:42:33	D	3.90
1121	MUKTSAR	KOT BHAI AT GIDDERBAHA	S-NPP	30.46640	74.62760	11/15/2021	13:42:33	D	12.20
1122	MUKTSAR	KOT BHAI AT GIDDERBAHA	S-NPP	30.46720	74.62380	11/15/2021	13:42:33	D	13.90
1123	MUKTSAR	KOT BHAI AT GIDDERBAHA	S-NPP	30.46900	74.63700	11/15/2021	13:42:33	D	11.20
1124	MUKTSAR	KOT BHAI AT GIDDERBAHA	S-NPP	30.47060	74.65840	11/15/2021	13:42:33	D	6.80
1125	MUKTSAR	KOT BHAI AT GIDDERBAHA	S-NPP	30.47180	74.65900	11/15/2021	13:42:33	D	5.70
1126	MUKTSAR	LAMBI	S-NPP	29.90760	74.64030	11/15/2021	13:42:33	D	8.30
1127	MUKTSAR	LAMBI	S-NPP	29.90870	74.62240	11/15/2021	13:42:33	D	10.80
1128	MUKTSAR	LAMBI	S-NPP	29.94770	74.55460	11/15/2021	13:42:33	D	13.10

1129	MUKTSAR	LAMBI	S-NPP	29.95230	74.53620	11/15/2021	13:42:33	D	5.30
1130	MUKTSAR	LAMBI	S-NPP	29.97160	74.49760	11/15/2021	13:42:33	D	1.80
1131	MUKTSAR	LAMBI	S-NPP	29.98570	74.62750	11/15/2021	13:42:33	D	4.70
1132	MUKTSAR	LAMBI	S-NPP	29.98590	74.49950	11/15/2021	13:42:33	D	6.50
1133	MUKTSAR	LAMBI	S-NPP	29.99140	74.61760	11/15/2021	13:42:33	D	3.00
1134	MUKTSAR	LAMBI	S-NPP	30.01290	74.51670	11/15/2021	13:42:33	D	3.00
1135	MUKTSAR	LAMBI	S-NPP	30.02880	74.59400	11/15/2021	13:42:33	D	4.80
1136	MUKTSAR	LAMBI	S-NPP	30.03040	74.59300	11/15/2021	13:42:33	D	1.70
1137	MUKTSAR	LAMBI	S-NPP	30.04040	74.66670	11/15/2021	13:42:33	D	2.00
1138	MUKTSAR	LAMBI	S-NPP	30.04140	74.55640	11/15/2021	13:42:33	D	3.50
1139	MUKTSAR	LAMBI	S-NPP	30.06910	74.63130	11/15/2021	13:42:33	D	4.50
1140	MUKTSAR	LAMBI	S-NPP	30.08340	74.63320	11/15/2021	13:42:33	D	3.70
1141	MUKTSAR	LAMBI	S-NPP	30.08400	74.63760	11/15/2021	13:42:33	D	3.70
1142	MUKTSAR	LAMBI	S-NPP	30.08830	74.48630	11/15/2021	13:42:33	D	4.10
1143	MUKTSAR	LAMBI	S-NPP	30.09000	74.47280	11/15/2021	13:42:33	D	5.70
1144	MUKTSAR	LAMBI	S-NPP	30.12340	74.53750	11/15/2021	13:42:33	D	4.70
1145	MUKTSAR	LAMBI	S-NPP	30.12590	74.60800	11/15/2021	13:42:33	D	2.90
1146	MUKTSAR	LAMBI	S-NPP	30.14250	74.53140	11/15/2021	13:42:33	D	7.70
1147	MUKTSAR	MALOUT	S-NPP	30.10360	74.44400	11/15/2021	13:42:33	D	2.00
1148	MUKTSAR	MALOUT	S-NPP	30.26240	74.36100	11/15/2021	13:42:33	D	7.80
1149	MUKTSAR	MALOUT	S-NPP	30.27790	74.42420	11/15/2021	13:42:33	D	56.50
1150	MUKTSAR	MALOUT	S-NPP	30.28140	74.42360	11/15/2021	13:42:33	D	56.50
1151	MUKTSAR	MALOUT	S-NPP	30.28590	74.40520	11/15/2021	13:42:33	D	13.80
1152	MUKTSAR	MALOUT	S-NPP	30.28940	74.43100	11/15/2021	13:42:33	D	4.10
1153	MUKTSAR	MALOUT	S-NPP	30.31200	74.51990	11/15/2021	13:42:33	D	3.70
1154	MUKTSAR	MALOUT	S-NPP	30.31540	74.51930	11/15/2021	13:42:33	D	3.70
1155	MUKTSAR	MALOUT	S-NPP	30.32230	74.51810	11/15/2021	13:42:33	D	1.80
1156	MUKTSAR	MALOUT	S-NPP	30.33330	74.45060	11/15/2021	13:42:33	D	6.80
1157	MUKTSAR	MALOUT	S-NPP	30.33410	74.44950	11/15/2021	13:42:33	D	7.00
1158	MUKTSAR	MALOUT	S-NPP	30.33440	74.37980	11/15/2021	13:42:33	D	1.00
1159	MUKTSAR	MALOUT	S-NPP	30.34070	74.50690	11/15/2021	13:42:33	D	12.90
1160	MUKTSAR	MALOUT	S-NPP	30.34180	74.50580	11/15/2021	13:42:33	D	17.50
1161	MUKTSAR	MALOUT	S-NPP	30.34420	74.50630	11/15/2021	13:42:33	D	12.90

1162	MUKTSAR	MALOUT	S-NPP	30.34980	74.36380	11/15/2021	13:42:33	D	5.10
1163	MUKTSAR	MALOUT	S-NPP	30.35040	74.42100	11/15/2021	13:42:33	D	15.60
1164	MUKTSAR	MALOUT	S-NPP	30.35100	74.42530	11/15/2021	13:42:33	D	15.60
1165	MUKTSAR	MALOUT	S-NPP	30.35320	74.36320	11/15/2021	13:42:33	D	5.10
1166	MUKTSAR	MALOUT	S-NPP	30.35430	74.37180	11/15/2021	13:42:33	D	9.00
1167	MUKTSAR	MALOUT	S-NPP	30.35610	74.38470	11/15/2021	13:42:33	D	28.60
1168	MUKTSAR	MALOUT	S-NPP	30.35950	74.38410	11/15/2021	13:42:33	D	8.30
1169	MUKTSAR	MALOUT	S-NPP	30.36290	74.38350	11/15/2021	13:42:33	D	8.30
1170	MUKTSAR	MALOUT	S-NPP	30.36540	74.48030	11/15/2021	13:42:33	D	3.50
1171	MUKTSAR	MALOUT	S-NPP	30.36600	74.48470	11/15/2021	13:42:33	D	3.50
1172	MUKTSAR	MALOUT	S-NPP	30.37200	74.34670	11/15/2021	13:42:33	D	2.30
1173	MUKTSAR	MALOUT	TERRA	30.34500	74.36900	11/15/2021	11:27:39	D	19.40
1174	MUKTSAR	MUKTSAR	S-NPP	30.34420	74.45310	11/15/2021	13:42:33	D	2.80
1175	MUKTSAR	MUKTSAR	S-NPP	30.34990	74.44320	11/15/2021	13:42:33	D	3.10
1176	MUKTSAR	MUKTSAR	S-NPP	30.37640	74.53620	11/15/2021	13:42:33	D	6.00
1177	MUKTSAR	MUKTSAR	S-NPP	30.37730	74.43830	11/15/2021	13:42:33	D	4.10
1178	MUKTSAR	MUKTSAR	S-NPP	30.37790	74.41610	11/15/2021	13:42:33	D	3.70
1179	MUKTSAR	MUKTSAR	S-NPP	30.38210	74.52630	11/15/2021	13:42:33	D	20.40
1180	MUKTSAR	MUKTSAR	S-NPP	30.39950	74.36820	11/15/2021	13:42:33	D	4.20
1181	MUKTSAR	MUKTSAR	S-NPP	30.40500	74.51330	11/15/2021	13:42:33	D	3.00
1182	MUKTSAR	MUKTSAR	S-NPP	30.40850	74.51270	11/15/2021	13:42:33	D	3.00
1183	MUKTSAR	MUKTSAR	S-NPP	30.41360	74.31720	11/15/2021	13:42:33	D	8.50
1184	MUKTSAR	MUKTSAR	S-NPP	30.41980	74.31170	11/15/2021	13:42:33	D	3.50
1185	MUKTSAR	MUKTSAR	S-NPP	30.42070	74.55060	11/15/2021	13:42:33	D	2.20
1186	MUKTSAR	MUKTSAR	S-NPP	30.42320	74.43900	11/15/2021	13:42:33	D	5.70
1187	MUKTSAR	MUKTSAR	S-NPP	30.42970	74.31490	11/15/2021	13:42:33	D	7.20
1188	MUKTSAR	MUKTSAR	S-NPP	30.42980	74.54010	11/15/2021	13:42:33	D	19.70
1189	MUKTSAR	MUKTSAR	S-NPP	30.43040	74.54450	11/15/2021	13:42:33	D	19.70
1190	MUKTSAR	MUKTSAR	S-NPP	30.43080	74.49540	11/15/2021	13:42:33	D	3.80
1191	MUKTSAR	MUKTSAR	S-NPP	30.43390	74.57060	11/15/2021	13:42:33	D	4.70
1192	MUKTSAR	MUKTSAR	S-NPP	30.43490	74.30080	11/15/2021	13:42:33	D	12.60
1193	MUKTSAR	MUKTSAR	S-NPP	30.43900	74.38380	11/15/2021	13:42:33	D	2.50
1194	MUKTSAR	MUKTSAR	S-NPP	30.44420	74.54200	11/15/2021	13:42:33	D	16.30

1195	MUKTSAR	MUKTSAR	S-NPP	30.44820	74.54580	11/15/2021	13:42:33	D	20.30
1196	MUKTSAR	MUKTSAR	S-NPP	30.45370	74.61190	11/15/2021	13:42:33	D	11.50
1197	MUKTSAR	MUKTSAR	S-NPP	30.45930	74.57510	11/15/2021	13:42:33	D	7.00
1198	MUKTSAR	MUKTSAR	S-NPP	30.46030	74.57120	11/15/2021	13:42:33	D	5.00
1199	MUKTSAR	MUKTSAR	S-NPP	30.46090	74.57560	11/15/2021	13:42:33	D	5.00
1200	MUKTSAR	MUKTSAR	S-NPP	30.46400	74.61010	11/15/2021	13:42:33	D	5.80
1201	MUKTSAR	MUKTSAR	S-NPP	30.46490	74.60630	11/15/2021	13:42:33	D	9.70
1202	MUKTSAR	MUKTSAR	S-NPP	30.47760	74.62200	11/15/2021	13:42:33	D	11.90
1203	MUKTSAR	MUKTSAR	S-NPP	30.48050	74.61700	11/15/2021	13:42:33	D	12.00
1204	MUKTSAR	MUKTSAR	S-NPP	30.48330	74.55820	11/15/2021	13:42:33	D	1.90
1205	MUKTSAR	MUKTSAR	S-NPP	30.48620	74.58010	11/15/2021	13:42:33	D	16.70
1206	MUKTSAR	MUKTSAR	S-NPP	30.48720	74.48160	11/15/2021	13:42:33	D	4.00
1207	MUKTSAR	MUKTSAR	S-NPP	30.49380	74.69120	11/15/2021	13:42:33	D	1.90
1208	MUKTSAR	MUKTSAR	S-NPP	30.49780	74.64090	11/15/2021	13:42:33	D	1.70
1209	MUKTSAR	MUKTSAR	S-NPP	30.50770	74.71590	11/15/2021	13:42:33	D	5.70
1210	MUKTSAR	MUKTSAR	S-NPP	30.50810	74.58520	11/15/2021	13:42:33	D	18.60
1211	MUKTSAR	MUKTSAR	S-NPP	30.51520	74.66490	11/15/2021	13:42:33	D	2.90
1212	MUKTSAR	MUKTSAR	S-NPP	30.53590	74.45080	11/15/2021	13:42:33	D	6.40
1213	MUKTSAR	MUKTSAR	S-NPP	30.53970	74.55720	11/15/2021	13:42:33	D	8.60
1214	MUKTSAR	MUKTSAR	S-NPP	30.54070	74.69660	11/15/2021	13:42:33	D	2.00
1215	MUKTSAR	MUKTSAR	S-NPP	30.54410	74.69600	11/15/2021	13:42:33	D	28.00
1216	MUKTSAR	MUKTSAR	S-NPP	30.55730	74.46210	11/15/2021	13:42:33	D	8.20
1217	MUKTSAR	MUKTSAR	S-NPP	30.55850	74.52440	11/15/2021	13:42:33	D	3.50
1218	MUKTSAR	MUKTSAR	S-NPP	30.55970	74.52230	11/15/2021	13:42:33	D	2.90
1219	MUKTSAR	MUKTSAR	S-NPP	30.55990	74.54920	11/15/2021	13:42:33	D	18.30
1220	MUKTSAR	MUKTSAR	S-NPP	30.56520	74.58860	11/15/2021	13:42:33	D	13.70
1221	MUKTSAR	MUKTSAR	S-NPP	30.56650	74.53190	11/15/2021	13:42:33	D	16.70
1222	MUKTSAR	MUKTSAR	S-NPP	30.56720	74.59010	11/15/2021	13:42:33	D	12.30
1223	MUKTSAR	MUKTSAR	S-NPP	30.56930	74.61930	11/15/2021	13:42:33	D	4.10
1224	MUKTSAR	MUKTSAR	S-NPP	30.57520	74.57070	11/15/2021	13:42:33	D	15.20
1225	MUKTSAR	MUKTSAR	S-NPP	30.57750	74.50760	11/15/2021	13:42:33	D	5.80
1226	MUKTSAR	MUKTSAR	S-NPP	30.57870	74.57010	11/15/2021	13:42:33	D	2.80
1227	MUKTSAR	MUKTSAR	S-NPP	30.58380	74.50200	11/15/2021	13:42:33	D	2.80

1228	MUKTSAR	MUKTSAR	S-NPP	30.59310	74.59900	11/15/2021	13:42:33	D	5.50
1229	MUKTSAR	MUKTSAR	S-NPP	30.59310	74.62600	11/15/2021	13:42:33	D	1.30
1230	MUKTSAR	MUKTSAR	S-NPP	30.61180	74.44790	11/15/2021	13:42:33	D	2.00
1231	MUKTSAR	MUKTSAR	S-NPP	30.61870	74.44670	11/15/2021	13:42:33	D	3.00
1232	MUKTSAR	MUKTSAR	S-NPP	30.61930	74.45100	11/15/2021	13:42:33	D	3.00
1233	MUKTSAR	MUKTSAR	S-NPP	30.62210	74.44610	11/15/2021	13:42:33	D	3.00
1234	MUKTSAR	MUKTSAR	S-NPP	30.62770	74.59290	11/15/2021	13:42:33	D	3.50
1235	MUKTSAR	MUKTSAR	S-NPP	30.62990	74.52960	11/15/2021	13:42:33	D	1.80
1236	PATIALA	BHUNARHERI	S-NPP	30.10990	76.53910	11/15/2021	13:42:33	D	5.30
1237	PATIALA	BHUNARHERI	S-NPP	30.20400	76.42710	11/15/2021	13:42:33	D	4.50
1238	PATIALA	BHUNARHERI	S-NPP	30.24440	76.41550	11/15/2021	13:42:33	D	7.50
1239	PATIALA	BHUNARHERI	S-NPP	30.24810	76.41490	11/15/2021	13:42:33	D	4.60
1240	PATIALA	BHUNARHERI	S-NPP	30.27590	76.58180	11/15/2021	13:42:33	D	6.50
1241	PATIALA	BHUNARHERI	S-NPP	30.27640	76.58460	11/15/2021	13:42:33	D	6.60
1242	PATIALA	BHUNARHERI	S-NPP	30.29520	76.61610	11/15/2021	13:42:33	D	2.40
1243	PATIALA	GHANAUR	S-NPP	30.35040	76.69360	11/15/2021	13:42:33	D	2.80
1244	PATIALA	GHANAUR	S-NPP	30.36810	76.68010	11/15/2021	13:42:33	D	2.50
1245	PATIALA	GHANAUR	S-NPP	30.37500	76.70600	11/15/2021	13:42:33	D	4.50
1246	PATIALA	NABHA	S-NPP	30.30570	76.19570	11/15/2021	13:42:33	D	5.90
1247	PATIALA	NABHA	S-NPP	30.30630	76.20070	11/15/2021	13:42:33	D	8.00
1248	PATIALA	NABHA	S-NPP	30.32160	76.17270	11/15/2021	13:42:33	D	4.20
1249	PATIALA	NABHA	S-NPP	30.32710	76.12590	11/15/2021	13:42:33	D	4.40
1250	PATIALA	NABHA	S-NPP	30.32940	76.12360	11/15/2021	13:42:33	D	6.90
1251	PATIALA	NABHA	S-NPP	30.33000	76.12860	11/15/2021	13:42:33	D	6.70
1252	PATIALA	NABHA	S-NPP	30.33140	76.13030	11/15/2021	13:42:33	D	4.40
1253	PATIALA	NABHA	S-NPP	30.33400	76.18090	11/15/2021	13:42:33	D	6.80
1254	PATIALA	NABHA	S-NPP	30.33600	76.17870	11/15/2021	13:42:33	D	13.50
1255	PATIALA	NABHA	S-NPP	30.33700	76.17530	11/15/2021	13:42:33	D	6.80
1256	PATIALA	NABHA	S-NPP	30.33760	76.18030	11/15/2021	13:42:33	D	6.80
1257	PATIALA	NABHA	S-NPP	30.33960	76.17810	11/15/2021	13:42:33	D	13.50
1258	PATIALA	NABHA	S-NPP	30.33980	76.11680	11/15/2021	13:42:33	D	13.20
1259	PATIALA	NABHA	S-NPP	30.34070	76.17470	11/15/2021	13:42:33	D	3.90
1260	PATIALA	NABHA	S-NPP	30.34130	76.17970	11/15/2021	13:42:33	D	3.90

1261	PATIALA	NABHA	S-NPP	30.34950	76.24520	11/15/2021	13:42:33	D	6.30
1262	PATIALA	NABHA	S-NPP	30.35110	76.24310	11/15/2021	13:42:33	D	7.90
1263	PATIALA	NABHA	S-NPP	30.35320	76.24460	11/15/2021	13:42:33	D	6.30
1264	PATIALA	NABHA	S-NPP	30.35460	76.05350	11/15/2021	13:42:33	D	11.20
1265	PATIALA	NABHA	S-NPP	30.36010	76.09830	11/15/2021	13:42:33	D	5.60
1266	PATIALA	NABHA	S-NPP	30.36080	76.04240	11/15/2021	13:42:33	D	8.10
1267	PATIALA	NABHA	S-NPP	30.36670	76.18400	11/15/2021	13:42:33	D	3.20
1268	PATIALA	NABHA	S-NPP	30.37600	76.10590	11/15/2021	13:42:33	D	5.70
1269	PATIALA	NABHA	S-NPP	30.37710	76.20810	11/15/2021	13:42:33	D	14.10
1270	PATIALA	NABHA	S-NPP	30.37720	76.05500	11/15/2021	13:42:33	D	13.90
1271	PATIALA	NABHA	S-NPP	30.37780	76.05990	11/15/2021	13:42:33	D	3.90
1272	PATIALA	NABHA	S-NPP	30.37840	76.09540	11/15/2021	13:42:33	D	3.10
1273	PATIALA	NABHA	S-NPP	30.38070	76.23840	11/15/2021	13:42:33	D	6.60
1274	PATIALA	NABHA	S-NPP	30.38150	76.08980	11/15/2021	13:42:33	D	3.10
1275	PATIALA	NABHA	S-NPP	30.38450	76.23780	11/15/2021	13:42:33	D	6.60
1276	PATIALA	NABHA	S-NPP	30.38630	76.22200	11/15/2021	13:42:33	D	7.70
1277	PATIALA	NABHA	S-NPP	30.38870	76.27330	11/15/2021	13:42:33	D	4.30
1278	PATIALA	NABHA	S-NPP	30.39500	76.10800	11/15/2021	13:42:33	D	2.40
1279	PATIALA	NABHA	S-NPP	30.40170	76.13240	11/15/2021	13:42:33	D	7.90
1280	PATIALA	NABHA	S-NPP	30.40540	76.13180	11/15/2021	13:42:33	D	11.60
1281	PATIALA	NABHA	S-NPP	30.41340	76.29010	11/15/2021	13:42:33	D	7.00
1282	PATIALA	NABHA	S-NPP	30.41470	76.30030	11/15/2021	13:42:33	D	5.80
1283	PATIALA	NABHA	S-NPP	30.41830	76.11440	11/15/2021	13:42:33	D	9.50
1284	PATIALA	NABHA	S-NPP	30.41940	76.06340	11/15/2021	13:42:33	D	4.10
1285	PATIALA	NABHA	S-NPP	30.42140	76.23190	11/15/2021	13:42:33	D	6.30
1286	PATIALA	NABHA	S-NPP	30.42250	76.08830	11/15/2021	13:42:33	D	11.50
1287	PATIALA	NABHA	S-NPP	30.42940	76.20480	11/15/2021	13:42:33	D	3.40
1288	PATIALA	NABHA	S-NPP	30.43200	76.25610	11/15/2021	13:42:33	D	2.10
1289	PATIALA	NABHA	S-NPP	30.43380	76.20930	11/15/2021	13:42:33	D	3.40
1290	PATIALA	NABHA	S-NPP	30.43440	76.21440	11/15/2021	13:42:33	D	7.80
1291	PATIALA	NABHA	S-NPP	30.43500	76.25040	11/15/2021	13:42:33	D	8.50
1292	PATIALA	NABHA	S-NPP	30.43750	76.20870	11/15/2021	13:42:33	D	7.30
1293	PATIALA	NABHA	S-NPP	30.44750	76.32110	11/15/2021	13:42:33	D	2.90

1294	PATIALA	NABHA	S-NPP	30.45040	76.19120	11/15/2021	13:42:33	D	4.30
1295	PATIALA	NABHA	S-NPP	30.45100	76.18300	11/15/2021	13:42:33	D	4.20
1296	PATIALA	NABHA	S-NPP	30.45170	76.18800	11/15/2021	13:42:33	D	4.20
1297	PATIALA	NABHA	S-NPP	30.45590	76.20580	11/15/2021	13:42:33	D	4.10
1298	PATIALA	NABHA	S-NPP	30.45850	76.22600	11/15/2021	13:42:33	D	7.10
1299	PATIALA	NABHA	S-NPP	30.45960	76.22290	11/15/2021	13:42:33	D	6.80
1300	PATIALA	NABHA	S-NPP	30.46270	76.18630	11/15/2021	13:42:33	D	2.90
1301	PATIALA	NABHA	S-NPP	30.46880	76.20590	11/15/2021	13:42:33	D	4.90
1302	PATIALA	NABHA	S-NPP	30.47300	76.27250	11/15/2021	13:42:33	D	15.30
1303	PATIALA	NABHA	S-NPP	30.47610	76.26680	11/15/2021	13:42:33	D	5.40
1304	PATIALA	NABHA	S-NPP	30.47670	76.27190	11/15/2021	13:42:33	D	9.40
1305	PATIALA	NABHA	S-NPP	30.48310	76.10610	11/15/2021	13:42:33	D	3.30
1306	PATIALA	NABHA	S-NPP	30.49230	76.15070	11/15/2021	13:42:33	D	6.70
1307	PATIALA	NABHA	S-NPP	30.49270	76.31110	11/15/2021	13:42:33	D	2.40
1308	PATIALA	NABHA	S-NPP	30.49600	76.15010	11/15/2021	13:42:33	D	6.70
1309	PATIALA	NABHA	S-NPP	30.49720	76.19100	11/15/2021	13:42:33	D	6.20
1310	PATIALA	NABHA	S-NPP	30.49890	76.33100	11/15/2021	13:42:33	D	5.70
1311	PATIALA	NABHA	S-NPP	30.50330	76.30420	11/15/2021	13:42:33	D	6.20
1312	PATIALA	NABHA	S-NPP	30.50510	76.31950	11/15/2021	13:42:33	D	12.60
1313	PATIALA	NABHA	S-NPP	30.51140	76.18360	11/15/2021	13:42:33	D	4.30
1314	PATIALA	NABHA	S-NPP	30.51260	76.16280	11/15/2021	13:42:33	D	14.90
1315	PATIALA	NABHA	S-NPP	30.51510	76.24510	11/15/2021	13:42:33	D	10.40
1316	PATIALA	NABHA	S-NPP	30.51510	76.30750	11/15/2021	13:42:33	D	5.70
1317	PATIALA	NABHA	S-NPP	30.51570	76.15720	11/15/2021	13:42:33	D	3.40
1318	PATIALA	NABHA	S-NPP	30.51880	76.30690	11/15/2021	13:42:33	D	10.30
1319	PATIALA	NABHA	S-NPP	30.51940	76.24960	11/15/2021	13:42:33	D	13.70
1320	PATIALA	NABHA	S-NPP	30.52060	76.13590	11/15/2021	13:42:33	D	10.80
1321	PATIALA	NABHA	S-NPP	30.52060	76.32230	11/15/2021	13:42:33	D	3.30
1322	PATIALA	NABHA	S-NPP	30.52240	76.12020	11/15/2021	13:42:33	D	2.10
1323	PATIALA	NABHA	S-NPP	30.52430	76.19700	11/15/2021	13:42:33	D	3.60
1324	PATIALA	NABHA	S-NPP	30.52500	76.32690	11/15/2021	13:42:33	D	29.30
1325	PATIALA	NABHA	S-NPP	30.52620	76.30570	11/15/2021	13:42:33	D	12.10
1326	PATIALA	NABHA	S-NPP	30.52800	76.19640	11/15/2021	13:42:33	D	4.40

1327	PATIALA	NABHA	S-NPP	30.53920	76.25680	11/15/2021	13:42:33	D	3.00
1328	PATIALA	NABHA	AQUA	30.37500	76.04600	11/15/2021	13:02:06	D	26.30
1329	PATIALA	NABHA	AQUA	30.37500	76.05100	11/15/2021	13:02:06	D	25.60
1330	PATIALA	NABHA	AQUA	30.44200	76.21200	11/15/2021	13:02:06	D	27.00
1331	PATIALA	NABHA	AQUA	30.52400	76.08800	11/15/2021	13:02:06	D	19.50
1332	PATIALA	PATIALA	S-NPP	30.23480	76.21530	11/15/2021	13:42:33	D	1.80
1333	PATIALA	PATIALA	S-NPP	30.23680	76.21690	11/15/2021	13:42:33	D	10.40
1334	PATIALA	PATIALA	S-NPP	30.23850	76.21470	11/15/2021	13:42:33	D	8.50
1335	PATIALA	PATIALA	S-NPP	30.23930	76.17560	11/15/2021	13:42:33	D	1.30
1336	PATIALA	PATIALA	S-NPP	30.24280	76.21910	11/15/2021	13:42:33	D	3.40
1337	PATIALA	PATIALA	S-NPP	30.24720	76.21010	11/15/2021	13:42:33	D	6.30
1338	PATIALA	PATIALA	S-NPP	30.25640	76.25490	11/15/2021	13:42:33	D	3.40
1339	PATIALA	PATIALA	S-NPP	30.25710	76.19830	11/15/2021	13:42:33	D	1.80
1340	PATIALA	PATIALA	S-NPP	30.27050	76.27840	11/15/2021	13:42:33	D	15.90
1341	PATIALA	PATIALA	S-NPP	30.28970	76.21870	11/15/2021	13:42:33	D	4.70
1342	PATIALA	PATIALA	S-NPP	30.29030	76.22380	11/15/2021	13:42:33	D	5.00
1343	PATIALA	PATIALA	S-NPP	30.38500	76.30500	11/15/2021	13:42:33	D	3.10
1344	PATIALA	PATIALA	S-NPP	30.39920	76.29760	11/15/2021	13:42:33	D	7.40
1345	PATIALA	PATIALA	S-NPP	30.40110	76.28170	11/15/2021	13:42:33	D	3.30
1346	PATIALA	PATIALA	S-NPP	30.40280	76.39100	11/15/2021	13:42:33	D	4.10
1347	PATIALA	PATIALA	S-NPP	30.41900	76.36740	11/15/2021	13:42:33	D	3.80
1348	PATIALA	PATIALA	S-NPP	30.43390	76.39660	11/15/2021	13:42:33	D	10.70
1349	PATIALA	PATIALA	S-NPP	30.44880	76.36270	11/15/2021	13:42:33	D	2.90
1350	PATIALA	PATIALA	S-NPP	30.46910	76.33570	11/15/2021	13:42:33	D	3.20
1351	PATIALA	PATIALA	AQUA	30.36200	76.27100	11/15/2021	13:02:06	D	22.80
1352	PATIALA	PATIALA	AQUA	30.36900	76.29900	11/15/2021	13:02:06	D	46.80
1353	PATIALA	PATIALA	AQUA	30.37500	76.32700	11/15/2021	13:02:06	D	38.40
1354	PATIALA	PATIALA	AQUA	30.45500	76.42300	11/15/2021	13:02:06	D	37.30
1355	PATIALA	PATIALA	AQUA	30.45800	76.41700	11/15/2021	13:02:06	D	36.30
1356	PATIALA	PATRAN	S-NPP	29.83650	76.14600	11/15/2021	13:42:33	D	2.00
1357	PATIALA	PATRAN	S-NPP	29.89420	76.07380	11/15/2021	13:42:33	D	6.80
1358	PATIALA	PATRAN	S-NPP	29.89500	76.07660	11/15/2021	13:42:33	D	6.50
1359	PATIALA	PATRAN	S-NPP	29.89920	76.02320	11/15/2021	13:42:33	D	8.80

1360	PATIALA	PATRAN	S-NPP	29.89930	75.96370	11/15/2021	13:42:33	D	4.10
1361	PATIALA	PATRAN	S-NPP	29.89990	75.96850	11/15/2021	13:42:33	D	6.80
1362	PATIALA	PATRAN	S-NPP	29.90350	75.96790	11/15/2021	13:42:33	D	14.50
1363	PATIALA	PATRAN	S-NPP	29.90530	76.01230	11/15/2021	13:42:33	D	2.20
1364	PATIALA	PATRAN	S-NPP	29.90720	75.93770	11/15/2021	13:42:33	D	4.30
1365	PATIALA	PATRAN	S-NPP	29.90960	75.95710	11/15/2021	13:42:33	D	3.10
1366	PATIALA	PATRAN	S-NPP	29.91080	75.99650	11/15/2021	13:42:33	D	4.40
1367	PATIALA	PATRAN	S-NPP	29.91090	75.93720	11/15/2021	13:42:33	D	4.30
1368	PATIALA	PATRAN	S-NPP	29.91440	76.02570	11/15/2021	13:42:33	D	11.00
1369	PATIALA	PATRAN	S-NPP	29.91810	75.96560	11/15/2021	13:42:33	D	5.10
1370	PATIALA	PATRAN	S-NPP	29.92230	76.02940	11/15/2021	13:42:33	D	4.60
1371	PATIALA	PATRAN	S-NPP	29.93440	76.03740	11/15/2021	13:42:33	D	3.70
1372	PATIALA	PATRAN	S-NPP	29.93800	76.03680	11/15/2021	13:42:33	D	3.70
1373	PATIALA	PATRAN	S-NPP	29.94220	76.13120	11/15/2021	13:42:33	D	4.70
1374	PATIALA	PATRAN	S-NPP	29.94590	76.04050	11/15/2021	13:42:33	D	4.20
1375	PATIALA	PATRAN	S-NPP	29.94960	76.03990	11/15/2021	13:42:33	D	8.90
1376	PATIALA	PATRAN	S-NPP	29.97210	76.13140	11/15/2021	13:42:33	D	2.70
1377	PATIALA	PATRAN	S-NPP	29.97580	76.13080	11/15/2021	13:42:33	D	40.80
1378	PATIALA	PATRAN	S-NPP	29.98130	76.17530	11/15/2021	13:42:33	D	6.90
1379	PATIALA	PATRAN	S-NPP	30.00370	76.06290	11/15/2021	13:42:33	D	1.70
1380	PATIALA	PATRAN	S-NPP	30.01220	76.04150	11/15/2021	13:42:33	D	4.90
1381	PATIALA	PATRAN	S-NPP	30.05240	76.06510	11/15/2021	13:42:33	D	14.60
1382	PATIALA	PATRAN	S-NPP	30.05290	76.13040	11/15/2021	13:42:33	D	7.30
1383	PATIALA	PATRAN	S-NPP	30.05300	76.07000	11/15/2021	13:42:33	D	14.60
1384	PATIALA	PATRAN	S-NPP	30.05420	76.11000	11/15/2021	13:42:33	D	3.90
1385	PATIALA	PATRAN	AQUA	29.97300	76.13100	11/15/2021	13:02:06	D	28.20
1386	PATIALA	PATRAN	AQUA	30.03100	76.10900	11/15/2021	13:02:06	D	25.10
1387	PATIALA	PATRAN	AQUA	30.03100	76.11400	11/15/2021	13:02:06	D	21.70
1388	PATIALA	RAJPURA	S-NPP	30.50000	76.72330	11/15/2021	13:42:33	D	3.50
1389	PATIALA	SAMANA	S-NPP	30.07370	76.14720	11/15/2021	13:42:33	D	3.90
1390	PATIALA	SAMANA	S-NPP	30.09020	76.09920	11/15/2021	13:42:33	D	4.20
1391	PATIALA	SAMANA	S-NPP	30.10380	76.20840	11/15/2021	13:42:33	D	5.50
1392	PATIALA	SAMANA	S-NPP	30.11410	76.14070	11/15/2021	13:42:33	D	3.30

1393	PATIALA	SAMANA	S-NPP	30.11540	76.15070	11/15/2021	13:42:33	D	8.00
1394	PATIALA	SAMANA	S-NPP	30.11820	76.15240	11/15/2021	13:42:33	D	7.70
1395	PATIALA	SAMANA	S-NPP	30.11960	76.15510	11/15/2021	13:42:33	D	12.80
1396	PATIALA	SAMANA	S-NPP	30.12330	76.10100	11/15/2021	13:42:33	D	2.60
1397	PATIALA	SAMANA	S-NPP	30.15440	76.08080	11/15/2021	13:42:33	D	15.30
1398	PATIALA	SAMANA	S-NPP	30.16970	76.08340	11/15/2021	13:42:33	D	4.00
1399	PATIALA	SAMANA	S-NPP	30.17340	76.08280	11/15/2021	13:42:33	D	4.00
1400	PATIALA	SAMANA	S-NPP	30.17700	76.08220	11/15/2021	13:42:33	D	6.90
1401	PATIALA	SAMANA	S-NPP	30.17950	76.10200	11/15/2021	13:42:33	D	5.60
1402	PATIALA	SAMANA	S-NPP	30.17950	76.13240	11/15/2021	13:42:33	D	3.10
1403	PATIALA	SAMANA	S-NPP	30.18250	76.12680	11/15/2021	13:42:33	D	7.30
1404	PATIALA	SAMANA	S-NPP	30.18250	76.18780	11/15/2021	13:42:33	D	4.80
1405	PATIALA	SAMANA	S-NPP	30.19050	76.22230	11/15/2021	13:42:33	D	9.30
1406	PATIALA	SAMANA	S-NPP	30.19110	76.19670	11/15/2021	13:42:33	D	4.10
1407	PATIALA	SAMANA	S-NPP	30.19480	76.19610	11/15/2021	13:42:33	D	4.10
1408	PATIALA	SAMANA	S-NPP	30.19910	76.13940	11/15/2021	13:42:33	D	10.10
1409	PATIALA	SAMANA	S-NPP	30.19970	76.17490	11/15/2021	13:42:33	D	3.30
1410	PATIALA	SAMANA	S-NPP	30.20090	76.15440	11/15/2021	13:42:33	D	3.00
1411	PATIALA	SAMANA	S-NPP	30.20940	76.07200	11/15/2021	13:42:33	D	7.10
1412	PATIALA	SAMANA	S-NPP	30.21000	76.07690	11/15/2021	13:42:33	D	7.10
1413	PATIALA	SAMANA	S-NPP	30.21070	76.11220	11/15/2021	13:42:33	D	3.80
1414	PATIALA	SAMANA	S-NPP	30.21310	76.07140	11/15/2021	13:42:33	D	7.90
1415	PATIALA	SAMANA	S-NPP	30.21370	76.07630	11/15/2021	13:42:33	D	7.90
1416	PATIALA	SAMANA	S-NPP	30.21500	76.11660	11/15/2021	13:42:33	D	3.80
1417	PATIALA	SAMANA	S-NPP	30.22350	76.13740	11/15/2021	13:42:33	D	5.90
1418	PATIALA	SAMANA	S-NPP	30.22480	76.13530	11/15/2021	13:42:33	D	5.40
1419	PATIALA	SAMANA	S-NPP	30.22720	76.13680	11/15/2021	13:42:33	D	5.90
1420	PATIALA	SAMANA	S-NPP	30.23100	76.15460	11/15/2021	13:42:33	D	18.50
1421	PATIALA	SAMANA	S-NPP	30.23210	76.13410	11/15/2021	13:42:33	D	2.00
1422	PATIALA	SAMANA	S-NPP	30.23210	76.14620	11/15/2021	13:42:33	D	4.80
1423	PATIALA	SAMANA	S-NPP	30.23270	76.15120	11/15/2021	13:42:33	D	30.00
1424	PATIALA	SAMANA	S-NPP	30.23360	76.23590	11/15/2021	13:42:33	D	4.00
1425	PATIALA	SAMANA	S-NPP	30.23400	76.14900	11/15/2021	13:42:33	D	18.50

1426	PATIALA	SAMANA	S-NPP	30.23460	76.15400	11/15/2021	13:42:33	D	18.50
1427	PATIALA	SAMANA	S-NPP	30.23630	76.15060	11/15/2021	13:42:33	D	30.00
1428	PATIALA	SAMANA	S-NPP	30.23970	76.27300	11/15/2021	13:42:33	D	1.80
1429	PATIALA	SAMANA	AQUA	30.11500	76.14700	11/15/2021	13:02:06	D	35.10
1430	PATIALA	SAMANA	AQUA	30.11600	76.13900	11/15/2021	13:02:06	D	24.60
1431	PATIALA	SAMANA	AQUA	30.21900	76.26400	11/15/2021	13:02:06	D	21.10
1432	PATIALA	SAMANA	AQUA	30.22100	76.25800	11/15/2021	13:02:06	D	23.60
1433	PATIALA	SAMANA	AQUA	30.22200	76.13900	11/15/2021	13:02:06	D	23.00
1434	PATIALA	SAMANA	AQUA	30.22300	76.13400	11/15/2021	13:02:06	D	44.10
1435	PATIALA	SAMANA	AQUA	30.23700	76.13000	11/15/2021	13:02:06	D	24.40
1436	PATIALA	SANAUR	S-NPP	30.17190	76.31780	11/15/2021	13:42:33	D	7.80
1437	PATIALA	SANAUR	S-NPP	30.28250	76.44310	11/15/2021	13:42:33	D	3.00
1438	RUPNAGAR	CHAMKAUR SAHIB	S-NPP	30.96030	76.44430	11/15/2021	13:42:33	D	4.90
1439	RUPNAGAR	MORINDA	S-NPP	30.78490	76.44940	11/15/2021	13:42:33	D	7.50
1440	RUPNAGAR	RUPNAGAR	S-NPP	31.03340	76.61500	11/15/2021	13:42:33	D	3.60
1441	RUPNAGAR	RUPNAGAR	S-NPP	31.03420	76.61200	11/15/2021	13:42:33	D	4.70
1442	RUPNAGAR	RUPNAGAR	S-NPP	31.12210	76.57940	11/15/2021	13:42:33	D	5.40
1443	SANGRUR	ANDANA	S-NPP	29.77400	75.87910	11/15/2021	13:42:33	D	3.90
1444	SANGRUR	ANDANA	S-NPP	29.81250	75.95120	11/15/2021	13:42:33	D	4.40
1445	SANGRUR	ANDANA	S-NPP	29.81530	76.09440	11/15/2021	13:42:33	D	3.80
1446	SANGRUR	ANDANA	S-NPP	29.81910	75.91570	11/15/2021	13:42:33	D	2.60
1447	SANGRUR	ANDANA	S-NPP	29.83120	75.95310	11/15/2021	13:42:33	D	6.60
1448	SANGRUR	ANDANA	S-NPP	29.83470	76.10120	11/15/2021	13:42:33	D	4.10
1449	SANGRUR	ANDANA	S-NPP	29.83480	75.95250	11/15/2021	13:42:33	D	6.60
1450	SANGRUR	ANDANA	S-NPP	29.84510	75.97540	11/15/2021	13:42:33	D	10.40
1451	SANGRUR	ANDANA	S-NPP	29.87480	75.97560	11/15/2021	13:42:33	D	13.10
1452	SANGRUR	ANDANA	S-NPP	29.87480	76.00520	11/15/2021	13:42:33	D	4.40
1453	SANGRUR	ANDANA	S-NPP	29.88380	75.95930	11/15/2021	13:42:33	D	1.90
1454	SANGRUR	ANDANA	S-NPP	29.89560	75.99400	11/15/2021	13:42:33	D	2.70
1455	SANGRUR	ANDANA	S-NPP	29.89620	75.99880	11/15/2021	13:42:33	D	5.10
1456	SANGRUR	BHAWANIGARH	S-NPP	30.14900	76.03650	11/15/2021	13:42:33	D	8.30
1457	SANGRUR	BHAWANIGARH	S-NPP	30.15020	76.01620	11/15/2021	13:42:33	D	3.60
1458	SANGRUR	BHAWANIGARH	S-NPP	30.15030	75.95630	11/15/2021	13:42:33	D	14.80

1459	SANGRUR	BHAWANIGARH	S-NPP	30.15330	76.01070	11/15/2021	13:42:33	D	6.90
1460	SANGRUR	BHAWANIGARH	S-NPP	30.15390	76.01560	11/15/2021	13:42:33	D	6.90
1461	SANGRUR	BHAWANIGARH	S-NPP	30.16060	76.00960	11/15/2021	13:42:33	D	3.20
1462	SANGRUR	BHAWANIGARH	S-NPP	30.17880	76.03670	11/15/2021	13:42:33	D	3.40
1463	SANGRUR	BHAWANIGARH	S-NPP	30.18000	75.95650	11/15/2021	13:42:33	D	2.40
1464	SANGRUR	BHAWANIGARH	S-NPP	30.18370	76.01580	11/15/2021	13:42:33	D	6.10
1465	SANGRUR	BHAWANIGARH	S-NPP	30.18430	76.05080	11/15/2021	13:42:33	D	18.40
1466	SANGRUR	BHAWANIGARH	S-NPP	30.20400	75.94440	11/15/2021	13:42:33	D	3.10
1467	SANGRUR	BHAWANIGARH	S-NPP	30.20460	75.94930	11/15/2021	13:42:33	D	3.10
1468	SANGRUR	BHAWANIGARH	S-NPP	30.20490	75.94750	11/15/2021	13:42:33	D	5.60
1469	SANGRUR	BHAWANIGARH	S-NPP	30.21240	75.98290	11/15/2021	13:42:33	D	4.00
1470	SANGRUR	BHAWANIGARH	S-NPP	30.21290	75.98110	11/15/2021	13:42:33	D	5.20
1471	SANGRUR	BHAWANIGARH	S-NPP	30.21290	76.01790	11/15/2021	13:42:33	D	1.90
1472	SANGRUR	BHAWANIGARH	S-NPP	30.21420	76.02090	11/15/2021	13:42:33	D	2.40
1473	SANGRUR	BHAWANIGARH	S-NPP	30.21550	75.94750	11/15/2021	13:42:33	D	11.40
1474	SANGRUR	BHAWANIGARH	S-NPP	30.21710	76.05250	11/15/2021	13:42:33	D	1.60
1475	SANGRUR	BHAWANIGARH	S-NPP	30.21920	75.94690	11/15/2021	13:42:33	D	11.40
1476	SANGRUR	BHAWANIGARH	S-NPP	30.22400	75.95610	11/15/2021	13:42:33	D	3.90
1477	SANGRUR	BHAWANIGARH	S-NPP	30.22430	76.08160	11/15/2021	13:42:33	D	13.20
1478	SANGRUR	BHAWANIGARH	S-NPP	30.22530	76.07950	11/15/2021	13:42:33	D	7.10
1479	SANGRUR	BHAWANIGARH	S-NPP	30.22590	76.08450	11/15/2021	13:42:33	D	7.10
1480	SANGRUR	BHAWANIGARH	S-NPP	30.22820	75.96040	11/15/2021	13:42:33	D	5.90
1481	SANGRUR	BHAWANIGARH	S-NPP	30.22870	76.02540	11/15/2021	13:42:33	D	1.80
1482	SANGRUR	BHAWANIGARH	S-NPP	30.23180	75.98980	11/15/2021	13:42:33	D	4.60
1483	SANGRUR	BHAWANIGARH	S-NPP	30.23190	75.95980	11/15/2021	13:42:33	D	3.60
1484	SANGRUR	BHAWANIGARH	S-NPP	30.23300	76.02970	11/15/2021	13:42:33	D	16.30
1485	SANGRUR	BHAWANIGARH	S-NPP	30.24750	76.05760	11/15/2021	13:42:33	D	9.10
1486	SANGRUR	BHAWANIGARH	S-NPP	30.25120	76.05700	11/15/2021	13:42:33	D	36.80
1487	SANGRUR	BHAWANIGARH	S-NPP	30.25300	76.10220	11/15/2021	13:42:33	D	20.50
1488	SANGRUR	BHAWANIGARH	S-NPP	30.26710	76.09490	11/15/2021	13:42:33	D	14.70
1489	SANGRUR	BHAWANIGARH	S-NPP	30.26950	76.05400	11/15/2021	13:42:33	D	8.40
1490	SANGRUR	BHAWANIGARH	S-NPP	30.27320	76.05350	11/15/2021	13:42:33	D	3.70
1491	SANGRUR	BHAWANIGARH	S-NPP	30.27440	76.15470	11/15/2021	13:42:33	D	2.00

1492	SANGRUR	BHAWANIGARH	S-NPP	30.27680	76.08320	11/15/2021	13:42:33	D	70.40
1493	SANGRUR	BHAWANIGARH	S-NPP	30.27680	76.14410	11/15/2021	13:42:33	D	3.30
1494	SANGRUR	BHAWANIGARH	S-NPP	30.27690	76.05290	11/15/2021	13:42:33	D	3.70
1495	SANGRUR	BHAWANIGARH	S-NPP	30.27750	76.02760	11/15/2021	13:42:33	D	12.30
1496	SANGRUR	BHAWANIGARH	S-NPP	30.27750	76.05780	11/15/2021	13:42:33	D	3.70
1497	SANGRUR	BHAWANIGARH	S-NPP	30.27810	76.03250	11/15/2021	13:42:33	D	9.40
1498	SANGRUR	BHAWANIGARH	S-NPP	30.27870	75.97720	11/15/2021	13:42:33	D	2.00
1499	SANGRUR	BHAWANIGARH	S-NPP	30.27870	76.09810	11/15/2021	13:42:33	D	2.60
1500	SANGRUR	BHAWANIGARH	S-NPP	30.27930	76.13350	11/15/2021	13:42:33	D	3.10
1501	SANGRUR	BHAWANIGARH	S-NPP	30.27990	76.10800	11/15/2021	13:42:33	D	3.70
1502	SANGRUR	BHAWANIGARH	S-NPP	30.28110	75.99680	11/15/2021	13:42:33	D	14.00
1503	SANGRUR	BHAWANIGARH	S-NPP	30.28170	76.12300	11/15/2021	13:42:33	D	21.10
1504	SANGRUR	BHAWANIGARH	S-NPP	30.28230	75.97660	11/15/2021	13:42:33	D	2.00
1505	SANGRUR	BHAWANIGARH	S-NPP	30.28300	76.10250	11/15/2021	13:42:33	D	3.70
1506	SANGRUR	BHAWANIGARH	S-NPP	30.28720	76.16790	11/15/2021	13:42:33	D	4.90
1507	SANGRUR	BHAWANIGARH	S-NPP	30.28730	76.07640	11/15/2021	13:42:33	D	1.90
1508	SANGRUR	BHAWANIGARH	S-NPP	30.29090	76.04560	11/15/2021	13:42:33	D	4.70
1509	SANGRUR	BHAWANIGARH	S-NPP	30.29090	76.16730	11/15/2021	13:42:33	D	4.90
1510	SANGRUR	BHAWANIGARH	S-NPP	30.29700	76.09510	11/15/2021	13:42:33	D	11.30
1511	SANGRUR	BHAWANIGARH	S-NPP	30.29820	76.04440	11/15/2021	13:42:33	D	12.20
1512	SANGRUR	BHAWANIGARH	S-NPP	30.35290	75.97820	11/15/2021	13:42:33	D	4.10
1513	SANGRUR	BHAWANIGARH	AQUA	30.17000	75.96500	11/15/2021	13:02:06	D	22.60
1514	SANGRUR	BHAWANIGARH	AQUA	30.17600	75.99000	11/15/2021	13:02:06	D	32.80
1515	SANGRUR	BHAWANIGARH	AQUA	30.17600	75.99500	11/15/2021	13:02:06	D	29.60
1516	SANGRUR	BHAWANIGARH	AQUA	30.27500	76.02400	11/15/2021	13:02:06	D	35.00
1517	SANGRUR	BHAWANIGARH	AQUA	30.27600	76.01700	11/15/2021	13:02:06	D	34.10
1518	SANGRUR	DHURI	S-NPP	30.28020	75.72470	11/15/2021	13:42:33	D	3.50
1519	SANGRUR	DHURI	S-NPP	30.28080	75.72250	11/15/2021	13:42:33	D	12.50
1520	SANGRUR	DHURI	S-NPP	30.28380	75.72410	11/15/2021	13:42:33	D	13.80
1521	SANGRUR	DHURI	S-NPP	30.32390	75.86310	11/15/2021	13:42:33	D	6.40
1522	SANGRUR	DHURI	S-NPP	30.36320	75.79240	11/15/2021	13:42:33	D	5.90
1523	SANGRUR	DHURI	S-NPP	30.37050	75.79120	11/15/2021	13:42:33	D	5.80
1524	SANGRUR	DHURI	S-NPP	30.38090	75.93360	11/15/2021	13:42:33	D	15.30

1525	SANGRUR	DHURI	S-NPP	30.39850	75.89570	11/15/2021	13:42:33	D	3.90
1526	SANGRUR	DHURI	S-NPP	30.40210	75.89510	11/15/2021	13:42:33	D	3.90
1527	SANGRUR	DIRBA	S-NPP	29.95260	75.97480	11/15/2021	13:42:33	D	37.90
1528	SANGRUR	DIRBA	S-NPP	29.97080	75.94220	11/15/2021	13:42:33	D	5.40
1529	SANGRUR	DIRBA	S-NPP	29.97680	75.93140	11/15/2021	13:42:33	D	18.80
1530	SANGRUR	DIRBA	S-NPP	29.97800	75.94100	11/15/2021	13:42:33	D	25.80
1531	SANGRUR	DIRBA	S-NPP	29.97980	75.92590	11/15/2021	13:42:33	D	5.60
1532	SANGRUR	DIRBA	S-NPP	29.97990	76.01510	11/15/2021	13:42:33	D	6.70
1533	SANGRUR	DIRBA	S-NPP	29.98300	76.00960	11/15/2021	13:42:33	D	5.10
1534	SANGRUR	DIRBA	S-NPP	29.98360	76.01450	11/15/2021	13:42:33	D	14.90
1535	SANGRUR	DIRBA	S-NPP	29.98880	75.97070	11/15/2021	13:42:33	D	3.50
1536	SANGRUR	DIRBA	S-NPP	29.98900	75.96890	11/15/2021	13:42:33	D	1.90
1537	SANGRUR	DIRBA	S-NPP	29.99070	75.92420	11/15/2021	13:42:33	D	6.70
1538	SANGRUR	DIRBA	S-NPP	29.99480	75.95980	11/15/2021	13:42:33	D	7.50
1539	SANGRUR	DIRBA	S-NPP	29.99560	75.96290	11/15/2021	13:42:33	D	9.00
1540	SANGRUR	DIRBA	S-NPP	29.99810	75.98230	11/15/2021	13:42:33	D	1.50
1541	SANGRUR	DIRBA	S-NPP	29.99850	75.95920	11/15/2021	13:42:33	D	7.50
1542	SANGRUR	DIRBA	S-NPP	30.00940	75.95740	11/15/2021	13:42:33	D	31.30
1543	SANGRUR	DIRBA	S-NPP	30.05240	75.94540	11/15/2021	13:42:33	D	22.90
1544	SANGRUR	DIRBA	S-NPP	30.05480	75.99470	11/15/2021	13:42:33	D	6.30
1545	SANGRUR	DIRBA	S-NPP	30.05600	75.94480	11/15/2021	13:42:33	D	22.90
1546	SANGRUR	DIRBA	S-NPP	30.06030	76.00880	11/15/2021	13:42:33	D	8.60
1547	SANGRUR	DIRBA	S-NPP	30.06270	75.99840	11/15/2021	13:42:33	D	3.30
1548	SANGRUR	DIRBA	S-NPP	30.06450	75.92370	11/15/2021	13:42:33	D	8.90
1549	SANGRUR	DIRBA	S-NPP	30.06510	75.92850	11/15/2021	13:42:33	D	8.90
1550	SANGRUR	DIRBA	S-NPP	30.06810	75.92310	11/15/2021	13:42:33	D	8.90
1551	SANGRUR	DIRBA	S-NPP	30.07310	76.02170	11/15/2021	13:42:33	D	6.00
1552	SANGRUR	DIRBA	S-NPP	30.07740	76.02600	11/15/2021	13:42:33	D	2.80
1553	SANGRUR	DIRBA	S-NPP	30.08760	75.98940	11/15/2021	13:42:33	D	3.50
1554	SANGRUR	DIRBA	S-NPP	30.09140	76.04870	11/15/2021	13:42:33	D	11.20
1555	SANGRUR	DIRBA	S-NPP	30.09200	76.08380	11/15/2021	13:42:33	D	3.30
1556	SANGRUR	DIRBA	S-NPP	30.09480	75.92860	11/15/2021	13:42:33	D	7.20
1557	SANGRUR	DIRBA	S-NPP	30.09510	75.93050	11/15/2021	13:42:33	D	5.80

1558	SANGRUR	DIRBA	S-NPP	30.09810	76.04260	11/15/2021	13:42:33	D	12.80
1559	SANGRUR	DIRBA	S-NPP	30.10170	76.04210	11/15/2021	13:42:33	D	64.00
1560	SANGRUR	DIRBA	S-NPP	30.10360	75.93910	11/15/2021	13:42:33	D	9.40
1561	SANGRUR	DIRBA	S-NPP	30.10590	75.98650	11/15/2021	13:42:33	D	1.30
1562	SANGRUR	DIRBA	S-NPP	30.10930	76.07810	11/15/2021	13:42:33	D	30.00
1563	SANGRUR	DIRBA	S-NPP	30.10970	76.07590	11/15/2021	13:42:33	D	13.80
1564	SANGRUR	DIRBA	S-NPP	30.11030	76.05070	11/15/2021	13:42:33	D	6.20
1565	SANGRUR	DIRBA	S-NPP	30.11030	76.08080	11/15/2021	13:42:33	D	13.80
1566	SANGRUR	DIRBA	S-NPP	30.11190	76.00740	11/15/2021	13:42:33	D	16.70
1567	SANGRUR	DIRBA	S-NPP	30.12030	76.04610	11/15/2021	13:42:33	D	10.30
1568	SANGRUR	DIRBA	S-NPP	30.12090	76.05110	11/15/2021	13:42:33	D	10.30
1569	SANGRUR	DIRBA	S-NPP	30.12150	76.05600	11/15/2021	13:42:33	D	3.40
1570	SANGRUR	DIRBA	S-NPP	30.12720	75.98000	11/15/2021	13:42:33	D	8.50
1571	SANGRUR	DIRBA	S-NPP	30.13020	76.00450	11/15/2021	13:42:33	D	9.40
1572	SANGRUR	DIRBA	S-NPP	30.13320	76.02900	11/15/2021	13:42:33	D	3.90
1573	SANGRUR	DIRBA	S-NPP	30.13990	75.96300	11/15/2021	13:42:33	D	3.90
1574	SANGRUR	DIRBA	S-NPP	30.14120	75.91310	11/15/2021	13:42:33	D	12.40
1575	SANGRUR	DIRBA	S-NPP	30.16000	75.94480	11/15/2021	13:42:33	D	3.90
1576	SANGRUR	DIRBA	S-NPP	30.18070	76.02130	11/15/2021	13:42:33	D	2.60
1577	SANGRUR	DIRBA	AQUA	30.04000	76.01100	11/15/2021	13:02:06	D	34.00
1578	SANGRUR	DIRBA	AQUA	30.14000	76.03800	11/15/2021	13:02:06	D	43.10
1579	SANGRUR	LEHRA GAGA	S-NPP	29.85330	75.77860	11/15/2021	13:42:33	D	5.00
1580	SANGRUR	LEHRA GAGA	S-NPP	29.85690	75.77800	11/15/2021	13:42:33	D	5.00
1581	SANGRUR	LEHRA GAGA	S-NPP	29.85950	75.88460	11/15/2021	13:42:33	D	4.20
1582	SANGRUR	LEHRA GAGA	S-NPP	29.86610	75.84940	11/15/2021	13:42:33	D	17.80
1583	SANGRUR	LEHRA GAGA	S-NPP	29.86680	75.88350	11/15/2021	13:42:33	D	5.70
1584	SANGRUR	LEHRA GAGA	S-NPP	29.86700	75.85110	11/15/2021	13:42:33	D	20.00
1585	SANGRUR	LEHRA GAGA	S-NPP	29.86720	75.76350	11/15/2021	13:42:33	D	4.10
1586	SANGRUR	LEHRA GAGA	S-NPP	29.87040	75.88290	11/15/2021	13:42:33	D	5.70
1587	SANGRUR	LEHRA GAGA	S-NPP	29.87110	75.88470	11/15/2021	13:42:33	D	4.30
1588	SANGRUR	LEHRA GAGA	S-NPP	29.87800	75.76180	11/15/2021	13:42:33	D	2.40
1589	SANGRUR	LEHRA GAGA	S-NPP	29.87850	75.82480	11/15/2021	13:42:33	D	32.20
1590	SANGRUR	LEHRA GAGA	S-NPP	29.88860	75.87690	11/15/2021	13:42:33	D	6.90

1591	SANGRUR	LEHRA GAGA	S-NPP	29.89100	75.89610	11/15/2021	13:42:33	D	6.50
1592	SANGRUR	LEHRA GAGA	S-NPP	29.89350	75.82720	11/15/2021	13:42:33	D	5.00
1593	SANGRUR	LEHRA GAGA	S-NPP	29.89410	75.83200	11/15/2021	13:42:33	D	5.00
1594	SANGRUR	LEHRA GAGA	S-NPP	29.89890	75.87040	11/15/2021	13:42:33	D	4.90
1595	SANGRUR	LEHRA GAGA	S-NPP	29.90140	75.83080	11/15/2021	13:42:33	D	6.60
1596	SANGRUR	LEHRA GAGA	S-NPP	29.90250	75.89920	11/15/2021	13:42:33	D	4.10
1597	SANGRUR	LEHRA GAGA	S-NPP	29.90790	75.91300	11/15/2021	13:42:33	D	5.80
1598	SANGRUR	LEHRA GAGA	S-NPP	29.91220	75.77070	11/15/2021	13:42:33	D	7.10
1599	SANGRUR	LEHRA GAGA	S-NPP	29.91280	75.68840	11/15/2021	13:42:33	D	4.20
1600	SANGRUR	LEHRA GAGA	S-NPP	29.91280	75.77540	11/15/2021	13:42:33	D	7.10
1601	SANGRUR	LEHRA GAGA	S-NPP	29.91570	75.91670	11/15/2021	13:42:33	D	7.90
1602	SANGRUR	LEHRA GAGA	S-NPP	29.91750	75.96070	11/15/2021	13:42:33	D	2.20
1603	SANGRUR	LEHRA GAGA	S-NPP	29.91820	75.70200	11/15/2021	13:42:33	D	4.30
1604	SANGRUR	LEHRA GAGA	S-NPP	29.91930	75.91610	11/15/2021	13:42:33	D	27.10
1605	SANGRUR	LEHRA GAGA	S-NPP	29.92050	75.98500	11/15/2021	13:42:33	D	10.30
1606	SANGRUR	LEHRA GAGA	S-NPP	29.92410	75.98440	11/15/2021	13:42:33	D	10.30
1607	SANGRUR	LEHRA GAGA	S-NPP	29.92600	75.82190	11/15/2021	13:42:33	D	24.10
1608	SANGRUR	LEHRA GAGA	S-NPP	29.92720	75.80230	11/15/2021	13:42:33	D	2.70
1609	SANGRUR	LEHRA GAGA	S-NPP	29.92780	75.86560	11/15/2021	13:42:33	D	3.50
1610	SANGRUR	LEHRA GAGA	S-NPP	29.92840	75.87040	11/15/2021	13:42:33	D	3.50
1611	SANGRUR	LEHRA GAGA	S-NPP	29.92900	75.75820	11/15/2021	13:42:33	D	4.20
1612	SANGRUR	LEHRA GAGA	S-NPP	29.92960	75.76300	11/15/2021	13:42:33	D	4.20
1613	SANGRUR	LEHRA GAGA	S-NPP	29.93500	75.77670	11/15/2021	13:42:33	D	5.00
1614	SANGRUR	LEHRA GAGA	S-NPP	29.93500	75.95300	11/15/2021	13:42:33	D	7.70
1615	SANGRUR	LEHRA GAGA	S-NPP	29.93500	75.98260	11/15/2021	13:42:33	D	3.40
1616	SANGRUR	LEHRA GAGA	S-NPP	29.94230	75.95180	11/15/2021	13:42:33	D	6.50
1617	SANGRUR	LEHRA GAGA	S-NPP	29.94470	75.94150	11/15/2021	13:42:33	D	4.70
1618	SANGRUR	LEHRA GAGA	S-NPP	29.95740	75.89510	11/15/2021	13:42:33	D	3.50
1619	SANGRUR	LEHRA GAGA	S-NPP	29.95770	75.69550	11/15/2021	13:42:33	D	2.70
1620	SANGRUR	LEHRA GAGA	S-NPP	29.96170	75.72040	11/15/2021	13:42:33	D	28.60
1621	SANGRUR	LEHRA GAGA	S-NPP	29.96420	75.68140	11/15/2021	13:42:33	D	16.50
1622	SANGRUR	LEHRA GAGA	S-NPP	29.96870	75.81010	11/15/2021	13:42:33	D	3.40
1623	SANGRUR	LEHRA GAGA	S-NPP	29.96990	75.79040	11/15/2021	13:42:33	D	8.30

1624	SANGRUR	LEHRA GAGA	S-NPP	29.97000	75.78700	11/15/2021	13:42:33	D	4.40
1625	SANGRUR	LEHRA GAGA	S-NPP	29.97180	75.86330	11/15/2021	13:42:33	D	2.80
1626	SANGRUR	LEHRA GAGA	S-NPP	29.97200	75.68490	11/15/2021	13:42:33	D	3.30
1627	SANGRUR	LEHRA GAGA	S-NPP	29.97350	75.78980	11/15/2021	13:42:33	D	8.30
1628	SANGRUR	LEHRA GAGA	S-NPP	29.97360	75.78640	11/15/2021	13:42:33	D	8.90
1629	SANGRUR	LEHRA GAGA	S-NPP	29.97410	75.79120	11/15/2021	13:42:33	D	7.00
1630	SANGRUR	LEHRA GAGA	S-NPP	29.97730	75.87720	11/15/2021	13:42:33	D	3.40
1631	SANGRUR	LEHRA GAGA	S-NPP	29.97750	75.87870	11/15/2021	13:42:33	D	2.80
1632	SANGRUR	LEHRA GAGA	S-NPP	29.98190	75.82410	11/15/2021	13:42:33	D	4.90
1633	SANGRUR	LEHRA GAGA	S-NPP	29.98610	75.82830	11/15/2021	13:42:33	D	2.20
1634	SANGRUR	LEHRA GAGA	S-NPP	29.98640	75.89040	11/15/2021	13:42:33	D	2.10
1635	SANGRUR	LEHRA GAGA	S-NPP	29.98650	75.89200	11/15/2021	13:42:33	D	6.60
1636	SANGRUR	LEHRA GAGA	S-NPP	29.98660	75.86250	11/15/2021	13:42:33	D	7.00
1637	SANGRUR	LEHRA GAGA	S-NPP	29.98700	75.89520	11/15/2021	13:42:33	D	3.90
1638	SANGRUR	LEHRA GAGA	S-NPP	29.99140	75.90100	11/15/2021	13:42:33	D	4.70
1639	SANGRUR	LEHRA GAGA	S-NPP	29.99560	75.87580	11/15/2021	13:42:33	D	13.20
1640	SANGRUR	MALERKOTLA-1	S-NPP	30.39560	76.02170	11/15/2021	13:42:33	D	4.10
1641	SANGRUR	MALERKOTLA-1	S-NPP	30.41880	76.02800	11/15/2021	13:42:33	D	1.80
1642	SANGRUR	MALERKOTLA-1	S-NPP	30.42000	76.00760	11/15/2021	13:42:33	D	15.90
1643	SANGRUR	MALERKOTLA-1	S-NPP	30.42240	76.02740	11/15/2021	13:42:33	D	2.90
1644	SANGRUR	MALERKOTLA-1	S-NPP	30.43060	76.04330	11/15/2021	13:42:33	D	11.40
1645	SANGRUR	MALERKOTLA-1	S-NPP	30.43160	76.04110	11/15/2021	13:42:33	D	17.20
1646	SANGRUR	MALERKOTLA-1	S-NPP	30.43430	76.04270	11/15/2021	13:42:33	D	4.90
1647	SANGRUR	MALERKOTLA-1	S-NPP	30.43470	75.83200	11/15/2021	13:42:33	D	52.70
1648	SANGRUR	MALERKOTLA-1	S-NPP	30.44410	76.00070	11/15/2021	13:42:33	D	3.80
1649	SANGRUR	MALERKOTLA-1	S-NPP	30.44970	75.95440	11/15/2021	13:42:33	D	1.80
1650	SANGRUR	MALERKOTLA-1	S-NPP	30.45630	76.03920	11/15/2021	13:42:33	D	14.70
1651	SANGRUR	MALERKOTLA-1	S-NPP	30.45870	76.05910	11/15/2021	13:42:33	D	2.30
1652	SANGRUR	MALERKOTLA-1	S-NPP	30.46660	76.06290	11/15/2021	13:42:33	D	4.40
1653	SANGRUR	MALERKOTLA-1	S-NPP	30.46730	76.06790	11/15/2021	13:42:33	D	4.60
1654	SANGRUR	MALERKOTLA-1	S-NPP	30.47100	76.00640	11/15/2021	13:42:33	D	6.60
1655	SANGRUR	MALERKOTLA-1	S-NPP	30.47770	76.00030	11/15/2021	13:42:33	D	2.40
1656	SANGRUR	MALERKOTLA-1	S-NPP	30.50820	76.03590	11/15/2021	13:42:33	D	11.40

1657	SANGRUR	MALERKOTLA-1	S-NPP	30.51180	75.91420	11/15/2021	13:42:33	D	2.20
1658	SANGRUR	MALERKOTLA-1	S-NPP	30.51190	76.03530	11/15/2021	13:42:33	D	11.40
1659	SANGRUR	MALERKOTLA-1	S-NPP	30.51240	75.91910	11/15/2021	13:42:33	D	4.60
1660	SANGRUR	MALERKOTLA-1	S-NPP	30.51560	76.06520	11/15/2021	13:42:33	D	3.20
1661	SANGRUR	MALERKOTLA-1	S-NPP	30.51930	76.06460	11/15/2021	13:42:33	D	8.90
1662	SANGRUR	MALERKOTLA-1	S-NPP	30.52270	75.91250	11/15/2021	13:42:33	D	4.30
1663	SANGRUR	MALERKOTLA-1	S-NPP	30.52570	75.90900	11/15/2021	13:42:33	D	7.60
1664	SANGRUR	MALERKOTLA-1	S-NPP	30.52640	75.91190	11/15/2021	13:42:33	D	4.30
1665	SANGRUR	MALERKOTLA-1	S-NPP	30.52780	76.01240	11/15/2021	13:42:33	D	5.50
1666	SANGRUR	MALERKOTLA-1	S-NPP	30.53650	76.08220	11/15/2021	13:42:33	D	7.40
1667	SANGRUR	MALERKOTLA-1	S-NPP	30.55530	76.03050	11/15/2021	13:42:33	D	1.90
1668	SANGRUR	MALERKOTLA-1	S-NPP	30.55860	75.90370	11/15/2021	13:42:33	D	6.60
1669	SANGRUR	MALERKOTLA-1	S-NPP	30.56220	75.90310	11/15/2021	13:42:33	D	6.40
1670	SANGRUR	MALERKOTLA-1	S-NPP	30.57320	75.93150	11/15/2021	13:42:33	D	19.10
1671	SANGRUR	MALERKOTLA-1	S-NPP	30.57800	76.00140	11/15/2021	13:42:33	D	7.40
1672	SANGRUR	MALERKOTLA-1	S-NPP	30.58410	75.99030	11/15/2021	13:42:33	D	3.90
1673	SANGRUR	MALERKOTLA-1	S-NPP	30.58470	75.99520	11/15/2021	13:42:33	D	3.90
1674	SANGRUR	MALERKOTLA-1	AQUA	30.44000	75.99500	11/15/2021	13:02:06	D	23.70
1675	SANGRUR	MALERKOTLA-1	AQUA	30.44600	76.02500	11/15/2021	13:02:06	D	34.30
1676	SANGRUR	MALERKOTLA-1	AQUA	30.44800	76.01700	11/15/2021	13:02:06	D	43.70
1677	SANGRUR	MALERKOTLA-1	AQUA	30.57700	75.97400	11/15/2021	13:02:06	D	21.10
1678	SANGRUR	MALERKOTLA-1	AQUA	30.58300	76.00300	11/15/2021	13:02:06	D	18.40
1679	SANGRUR	MALERKOTLA-2	S-NPP	30.53750	75.76260	11/15/2021	13:42:33	D	3.20
1680	SANGRUR	MALERKOTLA-2	S-NPP	30.57930	75.89030	11/15/2021	13:42:33	D	3.20
1681	SANGRUR	MALERKOTLA-2	S-NPP	30.65370	75.77500	11/15/2021	13:42:33	D	3.40
1682	SANGRUR	SANGRUR	S-NPP	30.14530	75.65310	11/15/2021	13:42:33	D	2.80
1683	SANGRUR	SANGRUR	S-NPP	30.16450	75.65960	11/15/2021	13:42:33	D	3.30
1684	SANGRUR	SANGRUR	S-NPP	30.16500	75.65620	11/15/2021	13:42:33	D	3.70
1685	SANGRUR	SANGRUR	S-NPP	30.17050	75.61180	11/15/2021	13:42:33	D	13.80
1686	SANGRUR	SANGRUR	S-NPP	30.17700	75.63490	11/15/2021	13:42:33	D	2.50
1687	SANGRUR	SANGRUR	S-NPP	30.17950	75.56700	11/15/2021	13:42:33	D	6.00
1688	SANGRUR	SANGRUR	S-NPP	30.18310	75.56640	11/15/2021	13:42:33	D	5.00
1689	SANGRUR	SANGRUR	S-NPP	30.18360	75.57110	11/15/2021	13:42:33	D	5.00

1690	SANGRUR	SANGRUR	S-NPP	30.18480	75.58050	11/15/2021	13:42:33	D	9.80
1691	SANGRUR	SANGRUR	S-NPP	30.18520	75.70140	11/15/2021	13:42:33	D	8.10
1692	SANGRUR	SANGRUR	S-NPP	30.19120	75.74910	11/15/2021	13:42:33	D	5.50
1693	SANGRUR	SANGRUR	S-NPP	30.19260	75.61300	11/15/2021	13:42:33	D	16.90
1694	SANGRUR	SANGRUR	S-NPP	30.21710	75.60410	11/15/2021	13:42:33	D	4.60
1695	SANGRUR	SANGRUR	S-NPP	30.21710	75.69120	11/15/2021	13:42:33	D	4.30
1696	SANGRUR	SANGRUR	S-NPP	30.22670	75.67990	11/15/2021	13:42:33	D	5.60
1697	SANGRUR	SANGRUR	S-NPP	30.24590	75.95260	11/15/2021	13:42:33	D	8.90
1698	SANGRUR	SANGRUR	S-NPP	30.25070	75.93180	11/15/2021	13:42:33	D	3.70
1699	SANGRUR	SANGRUR	S-NPP	30.26510	75.72230	11/15/2021	13:42:33	D	3.00
1700	SANGRUR	SANGRUR	S-NPP	30.29910	75.81490	11/15/2021	13:42:33	D	6.40
1701	SANGRUR	SANGRUR	S-NPP	30.29920	75.81280	11/15/2021	13:42:33	D	5.40
1702	SANGRUR	SHER PUR	S-NPP	30.32050	75.68660	11/15/2021	13:42:33	D	3.80
1703	SANGRUR	SHER PUR	S-NPP	30.35110	75.69620	11/15/2021	13:42:33	D	2.90
1704	SANGRUR	SHER PUR	S-NPP	30.43420	75.73820	11/15/2021	13:42:33	D	4.00
1705	SANGRUR	SHER PUR	S-NPP	30.43590	75.81190	11/15/2021	13:42:33	D	8.90
1706	SANGRUR	SHER PUR	S-NPP	30.44440	75.67270	11/15/2021	13:42:33	D	2.00
1707	SANGRUR	SHER PUR	S-NPP	30.54110	75.73240	11/15/2021	13:42:33	D	17.10
1708	SANGRUR	SUNAM	S-NPP	29.98630	75.74060	11/15/2021	13:42:33	D	1.30
1709	SANGRUR	SUNAM	S-NPP	29.99280	75.76380	11/15/2021	13:42:33	D	5.60
1710	SANGRUR	SUNAM	S-NPP	29.99340	75.76860	11/15/2021	13:42:33	D	23.40
1711	SANGRUR	SUNAM	S-NPP	29.99630	75.82170	11/15/2021	13:42:33	D	1.70
1712	SANGRUR	SUNAM	S-NPP	29.99950	75.72870	11/15/2021	13:42:33	D	12.30
1713	SANGRUR	SUNAM	S-NPP	30.00130	75.68490	11/15/2021	13:42:33	D	19.70
1714	SANGRUR	SUNAM	S-NPP	30.00250	75.69440	11/15/2021	13:42:33	D	5.00
1715	SANGRUR	SUNAM	S-NPP	30.00720	75.76140	11/15/2021	13:42:33	D	7.60
1716	SANGRUR	SUNAM	S-NPP	30.00900	75.80500	11/15/2021	13:42:33	D	8.50
1717	SANGRUR	SUNAM	S-NPP	30.01200	75.79960	11/15/2021	13:42:33	D	3.00
1718	SANGRUR	SUNAM	S-NPP	30.03670	75.93810	11/15/2021	13:42:33	D	5.50
1719	SANGRUR	SUNAM	S-NPP	30.03970	75.78530	11/15/2021	13:42:33	D	2.60
1720	SANGRUR	SUNAM	S-NPP	30.10510	75.77150	11/15/2021	13:42:33	D	3.90
1721	SANGRUR	SUNAM	S-NPP	30.10570	75.77630	11/15/2021	13:42:33	D	3.90
1722	SANGRUR	SUNAM	S-NPP	30.11000	75.66380	11/15/2021	13:42:33	D	3.50

1723	SANGRUR	SUNAM	S-NPP	30.13760	75.70770	11/15/2021	13:42:33	D	2.30
1724	SANGRUR	SUNAM	S-NPP	30.15560	75.76320	11/15/2021	13:42:33	D	7.90
1725	SANGRUR	SUNAM	S-NPP	30.16880	75.72200	11/15/2021	13:42:33	D	2.60
1726	SANGRUR	SUNAM	S-NPP	30.17670	75.75490	11/15/2021	13:42:33	D	7.80
1727	SANGRUR	SUNAM	S-NPP	30.18020	75.72500	11/15/2021	13:42:33	D	15.90
1728	SAS NAGAR (MOHALI)	KHARAR	S-NPP	30.70820	76.54730	11/15/2021	13:42:33	D	9.10
1729	SAS NAGAR (MOHALI)	KHARAR	S-NPP	30.70920	76.55010	11/15/2021	13:42:33	D	9.20
1730	SBS NAGAR	AUR	S-NPP	31.10330	76.03580	11/15/2021	13:42:33	D	4.10
1731	SBS NAGAR	BANGA	S-NPP	31.18610	75.82960	11/15/2021	13:42:33	D	4.50
1732	SBS NAGAR	BANGA	S-NPP	31.18970	75.82900	11/15/2021	13:42:33	D	18.30
1733	SBS NAGAR	BANGA	S-NPP	31.24300	75.92780	11/15/2021	13:42:33	D	7.70
1734	SBS NAGAR	SAROYA	S-NPP	31.12410	76.21020	11/15/2021	13:42:33	D	1.70
1735	SBS NAGAR	SAROYA	S-NPP	31.16320	76.25150	11/15/2021	13:42:33	D	2.70
1736	TARN TARAN	BHIKHIWIND	S-NPP	31.36690	74.64400	11/15/2021	13:42:33	D	3.70
1737	TARN TARAN	BHIKHIWIND	S-NPP	31.37040	74.64340	11/15/2021	13:42:33	D	3.40
1738	TARN TARAN	CHOHLA SAHIB	S-NPP	31.25750	75.07270	11/15/2021	13:42:33	D	5.10
1739	TARN TARAN	CHOHLA SAHIB	S-NPP	31.25810	75.07740	11/15/2021	13:42:33	D	6.60
1740	TARN TARAN	CHOHLA SAHIB	S-NPP	31.28050	75.08960	11/15/2021	13:42:33	D	2.00
1741	TARN TARAN	CHOHLA SAHIB	S-NPP	31.34960	75.03480	11/15/2021	13:42:33	D	11.60
1742	TARN TARAN	GANDIWIND TATLA	S-NPP	31.53770	74.76890	11/15/2021	13:42:33	D	2.50
1743	TARN TARAN	NAUSHERA PANNUAN	S-NPP	31.32810	74.92480	11/15/2021	13:42:33	D	3.70
1744	TARN TARAN	NAUSHERA PANNUAN	S-NPP	31.32820	74.95310	11/15/2021	13:42:33	D	3.40
1745	TARN TARAN	NAUSHERA PANNUAN	S-NPP	31.33160	74.92420	11/15/2021	13:42:33	D	3.70
1746	TARN TARAN	NAUSHERA PANNUAN	S-NPP	31.34610	74.84180	11/15/2021	13:42:33	D	6.10
1747	TARN TARAN	NAUSHERA PANNUAN	S-NPP	31.34870	74.94480	11/15/2021	13:42:33	D	2.80
1748	TARN TARAN	NAUSHERA PANNUAN	S-NPP	31.37290	74.85710	11/15/2021	13:42:33	D	3.10
1749	TARN TARAN	NAUSHERA PANNUAN	S-NPP	31.37580	74.90840	11/15/2021	13:42:33	D	3.70
1750	TARN TARAN	PATTI	S-NPP	31.20150	74.75380	11/15/2021	13:42:33	D	4.10
1751	TARN TARAN	PATTI	S-NPP	31.21670	74.76040	11/15/2021	13:42:33	D	3.90
1752	TARN TARAN	PATTI	S-NPP	31.31450	74.84730	11/15/2021	13:42:33	D	2.70
1753	TARN TARAN	PATTI	TERRA	31.27400	74.76200	11/15/2021	11:27:39	D	5.70
1754	TARN TARAN	TARN TARAN	S-NPP	31.40800	74.79480	11/15/2021	13:42:33	D	3.80

1755	TARN TARAN	TARN TARAN	S-NPP	31.42980	74.88010	11/15/2021	13:42:33	D	5.00
1756	TARN TARAN	TARN TARAN	S-NPP	31.43330	74.87950	11/15/2021	13:42:33	D	5.00
1757	TARN TARAN	TARN TARAN	S-NPP	31.47800	74.80750	11/15/2021	13:42:33	D	2.70
1758	TARN TARAN	TARN TARAN	S-NPP	31.50270	75.00190	11/15/2021	13:42:33	D	2.00
1759	TARN TARAN	TARN TARAN	S-NPP	31.51210	74.93360	11/15/2021	13:42:33	D	6.20
1760	TARN TARAN	VALTOHA	S-NPP	31.13730	74.59030	11/15/2021	13:42:33	D	5.00
1761	TARN TARAN	VALTOHA	S-NPP	31.14730	74.74940	11/15/2021	13:42:33	D	2.50

Details of residue burning events in Haryana on 15-Nov-2021

S. No.	District	Tehsil / Block	Satellite	Latitude	Longitude	ACQ_DATE	ACQ_TIME	Day / Night	Fire Power (W/m ²)
1	AMBALA	AMBALA-II	S-NPP	30.21740	76.63650	11/15/2021	13:42:33	D	7.00
2	AMBALA	AMBALA-II	S-NPP	30.26390	76.64000	11/15/2021	13:42:33	D	12.70
3	AMBALA	AMBALA-II	S-NPP	30.26770	76.63940	11/15/2021	13:42:33	D	6.50
4	AMBALA	AMBALA-II	S-NPP	30.31130	76.68890	11/15/2021	13:42:33	D	3.40
5	BHIWANI	BAWANI KHERA	S-NPP	28.97140	76.07180	11/15/2021	13:42:33	D	2.70
6	FATEHABAD	BHUNA	S-NPP	29.60920	75.75220	11/15/2021	13:42:33	D	7.50
7	FATEHABAD	FATEHABAD	S-NPP	29.56320	75.31350	11/15/2021	13:42:33	D	3.70
8	FATEHABAD	FATEHABAD	S-NPP	29.57050	75.62040	11/15/2021	13:42:33	D	14.50
9	FATEHABAD	FATEHABAD	S-NPP	29.57390	75.42280	11/15/2021	13:42:33	D	1.80
10	FATEHABAD	FATEHABAD	S-NPP	29.57700	75.58630	11/15/2021	13:42:33	D	1.10
11	FATEHABAD	FATEHABAD	S-NPP	29.60400	75.46580	11/15/2021	13:42:33	D	1.80
12	FATEHABAD	FATEHABAD	S-NPP	29.60840	75.33020	11/15/2021	13:42:33	D	9.90
13	FATEHABAD	JAKHAL	S-NPP	29.75690	75.77770	11/15/2021	13:42:33	D	5.00
14	FATEHABAD	JAKHAL	S-NPP	29.75740	75.77500	11/15/2021	13:42:33	D	5.30
15	FATEHABAD	RATIA	S-NPP	29.60070	75.57290	11/15/2021	13:42:33	D	73.50
16	FATEHABAD	RATIA	S-NPP	29.61980	75.60750	11/15/2021	13:42:33	D	1.60
17	FATEHABAD	RATIA	S-NPP	29.64220	75.65280	11/15/2021	13:42:33	D	2.80
18	FATEHABAD	RATIA	S-NPP	29.64480	75.33330	11/15/2021	13:42:33	D	4.90
19	FATEHABAD	RATIA	S-NPP	29.64830	75.33270	11/15/2021	13:42:33	D	4.90
20	FATEHABAD	RATIA	S-NPP	29.68740	75.55050	11/15/2021	13:42:33	D	3.70
21	FATEHABAD	RATIA	S-NPP	29.69670	75.42690	11/15/2021	13:42:33	D	28.00
22	FATEHABAD	RATIA	S-NPP	29.70790	75.40170	11/15/2021	13:42:33	D	2.30
23	FATEHABAD	RATIA	S-NPP	29.70860	75.46230	11/15/2021	13:42:33	D	4.80
24	FATEHABAD	RATIA	S-NPP	29.71230	75.54640	11/15/2021	13:42:33	D	2.80
25	FATEHABAD	RATIA	S-NPP	29.71390	75.44730	11/15/2021	13:42:33	D	2.40
26	FATEHABAD	RATIA	S-NPP	29.71590	75.44420	11/15/2021	13:42:33	D	5.20
27	FATEHABAD	RATIA	S-NPP	29.71690	75.50980	11/15/2021	13:42:33	D	11.20
28	FATEHABAD	RATIA	S-NPP	29.71820	75.50770	11/15/2021	13:42:33	D	11.10
29	FATEHABAD	RATIA	S-NPP	29.72010	75.57820	11/15/2021	13:42:33	D	11.60
30	FATEHABAD	RATIA	S-NPP	29.72070	75.58280	11/15/2021	13:42:33	D	11.60

31	FATEHABAD	RATIA	S-NPP	29.72370	75.57760	11/15/2021	13:42:33	D	11.60
32	FATEHABAD	RATIA	S-NPP	29.72430	75.58220	11/15/2021	13:42:33	D	11.60
33	FATEHABAD	RATIA	S-NPP	29.75240	75.50390	11/15/2021	13:42:33	D	3.80
34	FATEHABAD	TOHANA	S-NPP	29.60570	75.89760	11/15/2021	13:42:33	D	9.80
35	FATEHABAD	TOHANA	S-NPP	29.62730	75.95250	11/15/2021	13:42:33	D	3.80
36	FATEHABAD	TOHANA	S-NPP	29.63340	75.91250	11/15/2021	13:42:33	D	4.50
37	FATEHABAD	TOHANA	AQUA	29.66200	75.70900	11/15/2021	13:02:06	D	27.30
38	HISAR	HANSI-II	S-NPP	29.09820	76.13600	11/15/2021	13:42:33	D	3.70
39	HISAR	HANSI-II	S-NPP	29.12720	76.21980	11/15/2021	13:42:33	D	4.60
40	HISAR	HANSI-II	S-NPP	29.13640	76.26280	11/15/2021	13:42:33	D	9.90
41	HISAR	NARNAUND	S-NPP	29.20890	76.19360	11/15/2021	13:42:33	D	4.60
42	HISAR	NARNAUND	S-NPP	29.22410	76.07820	11/15/2021	13:42:33	D	5.60
43	HISAR	NARNAUND	S-NPP	29.26540	76.16970	11/15/2021	13:42:33	D	2.70
44	HISAR	UKLANA	S-NPP	29.52980	75.85520	11/15/2021	13:42:33	D	6.10
45	JIND	ALEWA	S-NPP	29.43360	76.36260	11/15/2021	13:42:33	D	5.00
46	JIND	ALEWA	S-NPP	29.48700	76.39980	11/15/2021	13:42:33	D	2.20
47	JIND	ALEWA	S-NPP	29.49450	76.45980	11/15/2021	13:42:33	D	2.10
48	JIND	ALEWA	S-NPP	29.50920	76.42680	11/15/2021	13:42:33	D	1.90
49	JIND	JIND	S-NPP	29.29710	76.24610	11/15/2021	13:42:33	D	4.00
50	JIND	JIND	S-NPP	29.39540	76.38890	11/15/2021	13:42:33	D	5.20
51	JIND	JULANA	S-NPP	29.15780	76.49530	11/15/2021	13:42:33	D	2.60
52	JIND	JULANA	S-NPP	29.17740	76.38110	11/15/2021	13:42:33	D	2.30
53	JIND	JULANA	S-NPP	29.22010	76.46710	11/15/2021	13:42:33	D	4.10
54	JIND	NARWANA	S-NPP	29.67580	76.01340	11/15/2021	13:42:33	D	6.00
55	JIND	NARWANA	S-NPP	29.70190	76.13510	11/15/2021	13:42:33	D	4.40
56	JIND	NARWANA	S-NPP	29.70950	75.95570	11/15/2021	13:42:33	D	4.80
57	JIND	NARWANA	S-NPP	29.72270	76.09190	11/15/2021	13:42:33	D	8.70
58	JIND	NARWANA	S-NPP	29.72270	76.12170	11/15/2021	13:42:33	D	3.00
59	JIND	NARWANA	S-NPP	29.73360	76.18000	11/15/2021	13:42:33	D	8.40
60	JIND	NARWANA	S-NPP	29.73720	76.17950	11/15/2021	13:42:33	D	6.80
61	JIND	NARWANA	S-NPP	29.77250	76.07390	11/15/2021	13:42:33	D	19.20
62	JIND	PILLUKHERA	S-NPP	29.26190	76.53190	11/15/2021	13:42:33	D	2.20
63	JIND	PILLUKHERA	S-NPP	29.30140	76.48480	11/15/2021	13:42:33	D	3.40

64	JIND	PILLUKHERA	S-NPP	29.30310	76.48190	11/15/2021	13:42:33	D	3.80
65	JIND	SAFIDON	S-NPP	29.32330	76.59940	11/15/2021	13:42:33	D	1.90
66	JIND	SAFIDON	S-NPP	29.37770	76.62970	11/15/2021	13:42:33	D	3.40
67	JIND	SAFIDON	S-NPP	29.37960	76.61390	11/15/2021	13:42:33	D	3.90
68	JIND	SAFIDON	S-NPP	29.39390	76.70020	11/15/2021	13:42:33	D	4.00
69	JIND	SAFIDON	S-NPP	29.41740	76.58210	11/15/2021	13:42:33	D	3.40
70	JIND	SAFIDON	S-NPP	29.42690	76.58880	11/15/2021	13:42:33	D	5.30
71	JIND	SAFIDON	S-NPP	29.43670	76.60800	11/15/2021	13:42:33	D	3.70
72	JIND	SAFIDON	S-NPP	29.43800	76.58710	11/15/2021	13:42:33	D	3.50
73	JIND	SAFIDON	S-NPP	29.44430	76.54470	11/15/2021	13:42:33	D	1.70
74	JIND	UCHANA	S-NPP	29.47500	76.12590	11/15/2021	13:42:33	D	2.50
75	JIND	UCHANA	S-NPP	29.48010	76.10740	11/15/2021	13:42:33	D	14.90
76	JIND	UCHANA	S-NPP	29.48520	76.24090	11/15/2021	13:42:33	D	5.70
77	JIND	UCHANA	S-NPP	29.48560	76.23860	11/15/2021	13:42:33	D	3.20
78	JIND	UCHANA	S-NPP	29.49770	76.12930	11/15/2021	13:42:33	D	3.10
79	JIND	UCHANA	S-NPP	29.51640	76.22090	11/15/2021	13:42:33	D	10.50
80	KAITHAL	KALAYAT	S-NPP	29.62150	76.29650	11/15/2021	13:42:33	D	1.90
81	KAITHAL	KALAYAT	S-NPP	29.67240	76.37480	11/15/2021	13:42:33	D	7.10
82	KAITHAL	KALAYAT	S-NPP	29.67610	76.37430	11/15/2021	13:42:33	D	8.40
83	KAITHAL	KALAYAT	S-NPP	29.69210	76.38190	11/15/2021	13:42:33	D	2.30
84	KARNAL	ASSANDH	S-NPP	29.51890	76.81600	11/15/2021	13:42:33	D	3.60
85	KARNAL	CHIRAO	S-NPP	29.60840	76.89090	11/15/2021	13:42:33	D	5.60
86	KARNAL	CHIRAO	S-NPP	29.70320	76.75570	11/15/2021	13:42:33	D	1.80
87	KARNAL	CHIRAO	S-NPP	29.71140	76.69600	11/15/2021	13:42:33	D	5.00
88	KARNAL	NILOKHERI	S-NPP	29.81510	76.85920	11/15/2021	13:42:33	D	9.70
89	KARNAL	NILOKHERI	S-NPP	29.83410	76.82390	11/15/2021	13:42:33	D	3.00
90	KARNAL	NILOKHERI	S-NPP	29.83540	76.86690	11/15/2021	13:42:33	D	17.00
91	KARNAL	NILOKHERI	S-NPP	29.86830	76.94890	11/15/2021	13:42:33	D	8.30
92	PALWAL	PALWAL	S-NPP	28.11880	77.37310	11/15/2021	13:42:33	D	5.80
93	PALWAL	PALWAL	S-NPP	28.13050	77.46900	11/15/2021	13:42:33	D	7.80
94	PANIPAT	ISRANA	S-NPP	29.28790	76.71390	11/15/2021	13:42:33	D	3.80
95	PANIPAT	ISRANA	S-NPP	29.29730	76.69680	11/15/2021	13:42:33	D	3.50
96	PANIPAT	MADLAUDA	S-NPP	29.33290	76.76990	11/15/2021	13:42:33	D	2.20

97	PANIPAT	MADLAUDA	S-NPP	29.34630	76.74950	11/15/2021	13:42:33	D	3.40
98	PANIPAT	MADLAUDA	S-NPP	29.35010	76.91040	11/15/2021	13:42:33	D	3.50
99	PANIPAT	MADLAUDA	S-NPP	29.35830	76.69000	11/15/2021	13:42:33	D	8.30
100	PANIPAT	MADLAUDA	S-NPP	29.36210	76.68940	11/15/2021	13:42:33	D	3.60
101	PANIPAT	MADLAUDA	S-NPP	29.37880	76.76550	11/15/2021	13:42:33	D	6.20
102	PANIPAT	MADLAUDA	S-NPP	29.40130	76.79370	11/15/2021	13:42:33	D	3.00
103	PANIPAT	MADLAUDA	S-NPP	29.46300	76.79810	11/15/2021	13:42:33	D	4.10
104	PANIPAT	PANIPAT	S-NPP	29.35020	76.91330	11/15/2021	13:42:33	D	2.30
105	PANIPAT	SAMALKHA	S-NPP	29.19160	77.02870	11/15/2021	13:42:33	D	2.90
106	ROHTAK	ROHTAK	S-NPP	29.05570	76.60070	11/15/2021	13:42:33	D	5.60
107	SIRSA	ELLENABAD	S-NPP	29.50210	74.68220	11/15/2021	13:42:33	D	2.90
108	SIRSA	ELLENABAD	S-NPP	29.50910	74.77700	11/15/2021	13:42:33	D	5.70
109	SIRSA	ELLENABAD	S-NPP	29.53080	74.68590	11/15/2021	13:42:33	D	5.70
110	SIRSA	ELLENABAD	TERRA	29.49900	74.67600	11/15/2021	11:27:39	D	10.00
111	SIRSA	ELLENABAD	TERRA	29.50100	74.66500	11/15/2021	11:27:39	D	10.10
112	SIRSA	NATHUSARI CHOPTA	S-NPP	29.46500	75.00280	11/15/2021	13:42:33	D	3.60
113	SIRSA	NATHUSARI CHOPTA	S-NPP	29.52030	75.23350	11/15/2021	13:42:33	D	12.20
114	SIRSA	NATHUSARI CHOPTA	S-NPP	29.53380	75.28160	11/15/2021	13:42:33	D	6.40
115	SIRSA	NATHUSARI CHOPTA	S-NPP	29.53730	75.28100	11/15/2021	13:42:33	D	11.30
116	SIRSA	NATHUSARI CHOPTA	S-NPP	29.55320	75.29210	11/15/2021	13:42:33	D	11.90
117	SIRSA	RANIA	S-NPP	29.48850	74.80710	11/15/2021	13:42:33	D	3.50
118	SIRSA	RANIA	S-NPP	29.51610	74.80230	11/15/2021	13:42:33	D	2.20
119	SIRSA	RANIA	S-NPP	29.51820	74.80290	11/15/2021	13:42:33	D	2.50
120	SIRSA	SIRSA	S-NPP	29.51500	75.11150	11/15/2021	13:42:33	D	3.30
121	SIRSA	SIRSA	S-NPP	29.53540	75.13070	11/15/2021	13:42:33	D	5.70
122	SIRSA	SIRSA	S-NPP	29.54290	75.10670	11/15/2021	13:42:33	D	1.60
123	SONIPAT	GOHANA	S-NPP	29.10350	76.71180	11/15/2021	13:42:33	D	5.30
124	SONIPAT	GOHANA	S-NPP	29.10710	76.68020	11/15/2021	13:42:33	D	3.40
125	SONIPAT	MUNDLANA	S-NPP	29.20060	76.72010	11/15/2021	13:42:33	D	3.30
126	SONIPAT	MUNDLANA	S-NPP	29.22390	76.65630	11/15/2021	13:42:33	D	2.60
127	SONIPAT	MUNDLANA	S-NPP	29.25370	76.65160	11/15/2021	13:42:33	D	6.50
128	SONIPAT	MUNDLANA	S-NPP	29.25980	76.76540	11/15/2021	13:42:33	D	8.40
129	SONIPAT	MUNDLANA	S-NPP	29.26850	76.77460	11/15/2021	13:42:33	D	6.00

Details of residue burning events in Uttar Pradesh on 15-Nov-2021

S. No.	District	Tehsil / Block	Satellite	Latitude	Longitude	ACQ_DATE	ACQ_TIME	Day / Night	Fire Power (W/m ²)
1	AMBEDKARNAGAR	AKBARPUR	S-NPP	26.51920	82.52280	11/15/2021	13:42:33	D	1.80
2	AMBEDKARNAGAR	TANDA	S-NPP	26.50780	82.62660	11/15/2021	13:42:33	D	2.00
3	AMROHA	AMROHA	S-NPP	28.93290	78.37630	11/15/2021	13:42:33	D	2.20
4	AURAIYA	AURAIYA	S-NPP	26.47870	79.57150	11/15/2021	13:42:33	D	5.00
5	AURAIYA	BIDHUNA	S-NPP	26.77190	79.35760	11/15/2021	13:42:33	D	7.10
6	BAREILLY	BAHERI	S-NPP	28.70320	79.61640	11/15/2021	13:42:33	D	2.80
7	BAREILLY	NAWABGANJ	S-NPP	28.47940	79.76780	11/15/2021	13:42:33	D	4.00
8	BIJNOR	BIJNOR	S-NPP	29.26170	78.30270	11/15/2021	13:42:33	D	2.20
9	BIJNOR	BIJNOR	S-NPP	29.30780	78.23820	11/15/2021	13:42:33	D	2.50
10	BIJNOR	BIJNOR	S-NPP	29.49040	78.10120	11/15/2021	13:42:33	D	2.30
11	BIJNOR	CHANDPUR	S-NPP	29.19320	78.45910	11/15/2021	13:42:33	D	3.20
12	BULANDSAHAR	SHIKARPUR	S-NPP	28.29010	78.04410	11/15/2021	13:42:33	D	5.20
13	DEORIA	DEORIA	S-NPP	26.65190	83.72630	11/15/2021	13:42:33	D	2.20
14	ETAH	ETAH	S-NPP	27.34670	78.71830	11/15/2021	13:42:33	D	5.80
15	ETAWAH	ETAWAH	S-NPP	26.73310	79.07850	11/15/2021	13:42:33	D	1.10
16	ETAWAH	ETAWAH	S-NPP	26.89370	79.18120	11/15/2021	13:42:33	D	3.40
17	ETAWAH	SAIFAI	S-NPP	26.91880	79.02860	11/15/2021	13:42:33	D	3.90
18	FATEHPUR	FATEHPUR	S-NPP	25.71950	81.00640	11/15/2021	13:42:33	D	10.70
19	FATEHPUR	FATEHPUR	S-NPP	25.83040	80.77760	11/15/2021	13:42:33	D	6.20
20	FATEHPUR	FATEHPUR	S-NPP	26.02020	80.86650	11/15/2021	13:42:33	D	9.00
21	GAZIPUR	MUHAMMADBAD	AQUA	25.80700	83.73400	11/15/2021	13:02:06	D	6.10
22	GAZIPUR	SAIDPUR	S-NPP	25.64960	83.08710	11/15/2021	13:42:33	D	3.80
23	GHAZIABAD	MODINAGAR	S-NPP	28.80750	77.61540	11/15/2021	13:42:33	D	3.70
24	GHAZIABAD	MODINAGAR	S-NPP	28.81360	77.49590	11/15/2021	13:42:33	D	12.00
25	GORAKHPUR	CHAURI CHAURA	S-NPP	26.64140	83.52310	11/15/2021	13:42:33	D	2.90
26	JAUNPUR	MACHHALI SAHAR	S-NPP	25.60410	82.17130	11/15/2021	02:33:16	N	0.70
27	JAUNPUR	MARIAHU	AQUA	25.58100	82.47000	11/15/2021	13:02:06	D	6.90
28	JHANSI	MOTH	S-NPP	25.61940	78.83310	11/15/2021	13:42:33	D	1.90
29	JHANSI	MOTH	S-NPP	25.61990	78.83250	11/15/2021	13:42:33	D	2.30

30	JHANSI	MOTH	S-NPP	25.90330	78.93640	11/15/2021	13:42:33	D	3.00
31	JHANSI	TAHRAULI	S-NPP	25.61140	78.86960	11/15/2021	13:42:33	D	4.00
32	KANPUR DEHAT	DERAPUR	S-NPP	26.51540	79.75240	11/15/2021	13:42:33	D	2.90
33	KANPUR DEHAT	SIKANDRA	S-NPP	26.40720	79.61890	11/15/2021	13:42:33	D	8.80
34	KAUSHAMBI	MANJHANPUR	S-NPP	25.46160	81.23240	11/15/2021	13:42:33	D	8.50
35	KAUSHAMBI	MANJHANPUR	S-NPP	25.46340	81.22880	11/15/2021	13:42:33	D	5.80
36	KAUSHAMBI	MANJHANPUR	S-NPP	25.48010	81.30340	11/15/2021	13:42:33	D	6.10
37	KAUSHAMBI	MANJHANPUR	AQUA	25.48600	81.24500	11/15/2021	13:02:06	D	9.00
38	KAUSHAMBI	SIRATHU	S-NPP	25.62140	81.22420	11/15/2021	13:42:33	D	2.70
39	KUSHINAGAR	PADRAUNA	S-NPP	27.06180	83.94810	11/15/2021	13:42:33	D	2.50
40	KUSHINAGAR	PADRAUNA	S-NPP	27.06400	83.94750	11/15/2021	13:42:33	D	2.20
41	MAHARAJGANJ	MAHARAJGANJ	S-NPP	27.10560	83.49920	11/15/2021	13:42:33	D	1.60
42	MAHARAJGANJ	MAHARAJGANJ	AQUA	27.07100	83.54500	11/15/2021	13:02:06	D	6.10
43	MAHARAJGANJ	NICHLAUL	S-NPP	27.12640	83.68730	11/15/2021	13:42:33	D	2.20
44	MAHARAJGANJ	NICHLAUL	AQUA	27.12300	83.68700	11/15/2021	13:02:06	D	16.10
45	MAINPURI	BHOGAON	S-NPP	27.08800	79.27910	11/15/2021	13:42:33	D	2.90
46	MAINPURI	KARHAL	S-NPP	27.08100	79.02080	11/15/2021	13:42:33	D	2.60
47	MAINPURI	MAINPURI	S-NPP	27.31210	78.76750	11/15/2021	13:42:33	D	2.50
48	PRATAPGARH	LALGANJ	S-NPP	25.89300	81.67040	11/15/2021	13:42:33	D	4.80
49	PRATAPGARH	PATTI	S-NPP	25.73560	82.08140	11/15/2021	02:33:16	N	0.40
50	PRATAPGARH	PATTI	S-NPP	25.73600	82.07850	11/15/2021	02:33:16	N	0.30
51	RAIBEARELI	MAHARAJGANG	S-NPP	26.51340	81.30240	11/15/2021	13:42:33	D	4.30
52	RAIBEARELI	SALON	AQUA	26.06600	81.37500	11/15/2021	13:02:06	D	10.60
53	RAMPUR	BILASPUR	S-NPP	28.92650	79.32270	11/15/2021	13:42:33	D	1.70
54	RAMPUR	BILASPUR	S-NPP	28.92790	79.25190	11/15/2021	13:42:33	D	9.90
55	RAMPUR	BILASPUR	S-NPP	28.93850	79.31170	11/15/2021	13:42:33	D	3.50
56	SHAHJAHANPUR	PUWANYA	S-NPP	28.09130	79.92910	11/15/2021	13:42:33	D	5.50
57	SHAHJAHANPUR	PUWANYA	S-NPP	28.09360	79.93240	11/15/2021	13:42:33	D	5.00
58	SHAHJAHANPUR	PUWANYA	S-NPP	28.16850	80.25100	11/15/2021	13:42:33	D	4.50
59	SHAHJAHANPUR	TILHAR	S-NPP	28.19990	79.68160	11/15/2021	13:42:33	D	2.90
60	SHAMLI	SHAMLI	S-NPP	29.40530	77.40250	11/15/2021	13:42:33	D	4.30
61	SHAMLI	SHAMLI	S-NPP	29.40570	77.40030	11/15/2021	13:42:33	D	3.90
62	SHARANPUR	RAMPUR MANIHARRAN	S-NPP	29.82550	77.53370	11/15/2021	13:42:33	D	2.70

63	SIDDHARTHANAGAR	BANSI	S-NPP	27.08310	82.79460	11/15/2021	13:42:33	D	3.40
64	SIDDHARTHANAGAR	ITWA	S-NPP	27.36500	82.75470	11/15/2021	13:42:33	D	3.90
65	SIDDHARTHANAGAR	SHOHRATGARH	AQUA	27.30000	82.95500	11/15/2021	13:02:06	D	6.00
66	SITAPUR	MISRIK	S-NPP	27.54800	80.42700	11/15/2021	13:42:33	D	3.00
67	UNNAO	SAFIPUR	S-NPP	26.96970	80.23090	11/15/2021	13:42:33	D	2.50

Details of residue burning events in Rajasthan on 15-Nov-2021

S. No.	District	Tehsil / Block	Satellite	Latitude	Longitude	ACQ_DATE	ACQ_TIME	Day / Night	Fire Power (W/m2)
1	BARAN	SHAHBAD	S-NPP	25.19090	77.01140	11/15/2021	13:42:33	D	3.50
2	BUNDI	BUNDI	S-NPP	25.28290	75.69880	11/15/2021	13:42:33	D	4.40
3	BUNDI	BUNDI	S-NPP	25.38030	75.85330	11/15/2021	13:42:33	D	2.10
4	BUNDI	BUNDI	S-NPP	25.38960	75.84320	11/15/2021	13:42:33	D	3.60
5	CHITTAURGARH	GANGRAR	S-NPP	24.93470	74.63740	11/15/2021	02:33:16	N	0.80
6	CHITTAURGARH	GANGRAR	S-NPP	24.99980	74.60590	11/15/2021	13:42:33	D	2.40
7	GANGANAGAR	ANAPGARH	S-NPP	29.12640	73.31620	11/15/2021	13:42:33	D	5.50
8	GANGANAGAR	ANAPGARH	S-NPP	29.12700	73.32020	11/15/2021	13:42:33	D	5.30
9	GANGANAGAR	ANAPGARH	S-NPP	29.19960	73.17170	11/15/2021	13:42:33	D	2.00
10	GANGANAGAR	ANAPGARH	S-NPP	29.20010	73.17570	11/15/2021	13:42:33	D	2.50
11	GANGANAGAR	SURATGARH	S-NPP	29.23920	73.57440	11/15/2021	13:42:33	D	4.00
12	GANGANAGAR	SURATGARH	S-NPP	29.32190	73.73330	11/15/2021	13:42:33	D	5.00
13	GANGANAGAR	SURATGARH	S-NPP	29.35720	73.98190	11/15/2021	13:42:33	D	3.10
14	GANGANAGAR	SURATGARH	AQUA	29.34300	73.95500	11/15/2021	13:02:06	D	36.30
15	GANGANAGAR	SURATGARH	AQUA	29.34500	73.95000	11/15/2021	13:02:06	D	35.60
16	GANGANAGAR	VIJAY NAGAR	S-NPP	29.26140	73.57450	11/15/2021	13:42:33	D	7.50
17	GANGANAGAR	VIJAY NAGAR	S-NPP	29.27680	73.63370	11/15/2021	13:42:33	D	2.00
18	GANGANAGAR	VIJAY NAGAR	S-NPP	29.36080	73.69280	11/15/2021	13:42:33	D	4.30
19	GANGANAGAR	VIJAY NAGAR	S-NPP	29.36130	73.69690	11/15/2021	13:42:33	D	9.70
20	HANUMANGARH	HANUMANGARH	S-NPP	29.50560	74.14580	11/15/2021	13:42:33	D	20.60
21	HANUMANGARH	HANUMANGARH	S-NPP	29.50900	74.14520	11/15/2021	13:42:33	D	20.60
22	HANUMANGARH	HANUMANGARH	S-NPP	29.51760	74.18200	11/15/2021	13:42:33	D	9.20
23	HANUMANGARH	HANUMANGARH	S-NPP	29.52910	74.21410	11/15/2021	13:42:33	D	3.50
24	HANUMANGARH	HANUMANGARH	S-NPP	29.53530	74.20870	11/15/2021	13:42:33	D	4.70
25	HANUMANGARH	HANUMANGARH	S-NPP	29.54550	74.23250	11/15/2021	13:42:33	D	2.30
26	HANUMANGARH	HANUMANGARH	S-NPP	29.56610	74.30710	11/15/2021	13:42:33	D	6.10
27	HANUMANGARH	HANUMANGARH	S-NPP	29.56830	74.39600	11/15/2021	13:42:33	D	29.50
28	HANUMANGARH	HANUMANGARH	S-NPP	29.57560	74.22380	11/15/2021	13:42:33	D	4.70
29	HANUMANGARH	HANUMANGARH	S-NPP	29.57730	74.26210	11/15/2021	13:42:33	D	14.50

30	HANUMANGARH	HANUMANGARH	S-NPP	29.57900	74.24890	11/15/2021	13:42:33	D	27.60
31	HANUMANGARH	HANUMANGARH	S-NPP	29.58250	74.29980	11/15/2021	13:42:33	D	4.40
32	HANUMANGARH	HANUMANGARH	S-NPP	29.59400	74.38400	11/15/2021	13:42:33	D	14.00
33	HANUMANGARH	HANUMANGARH	S-NPP	29.63080	74.34720	11/15/2021	13:42:33	D	1.40
34	HANUMANGARH	HANUMANGARH	TERRA	29.50400	74.14000	11/15/2021	11:27:39	D	4.90
35	HANUMANGARH	PILIBANGA	S-NPP	29.42620	73.97400	11/15/2021	13:42:33	D	3.60
36	HANUMANGARH	TIBI	S-NPP	29.49970	74.50790	11/15/2021	13:42:33	D	1.20
37	HANUMANGARH	TIBI	S-NPP	29.50780	74.59350	11/15/2021	13:42:33	D	7.60
38	HANUMANGARH	TIBI	S-NPP	29.51860	74.54360	11/15/2021	13:42:33	D	3.00
39	HANUMANGARH	TIBI	S-NPP	29.53130	74.61130	11/15/2021	13:42:33	D	4.70
40	HANUMANGARH	TIBI	S-NPP	29.53490	74.43220	11/15/2021	13:42:33	D	1.90
41	HANUMANGARH	TIBI	S-NPP	29.53740	74.52730	11/15/2021	13:42:33	D	11.30
42	HANUMANGARH	TIBI	S-NPP	29.54760	74.49940	11/15/2021	13:42:33	D	2.50
43	HANUMANGARH	TIBI	S-NPP	29.58210	74.45100	11/15/2021	13:42:33	D	3.70
44	HANUMANGARH	TIBI	S-NPP	29.59410	74.48800	11/15/2021	13:42:33	D	2.20
45	HANUMANGARH	TIBI	S-NPP	29.59810	74.49160	11/15/2021	13:42:33	D	6.50
46	HANUMANGARH	TIBI	S-NPP	29.59990	74.50440	11/15/2021	13:42:33	D	9.60
47	HANUMANGARH	TIBI	S-NPP	29.64880	74.45220	11/15/2021	13:42:33	D	13.20
48	KOTA	LADPURA	S-NPP	25.05680	75.98550	11/15/2021	13:42:33	D	2.80
49	SWAIMADHOPUR	KHANDAR	S-NPP	25.88090	76.57500	11/15/2021	13:42:33	D	2.70
50	SWAIMADHOPUR	KHANDAR	S-NPP	25.90850	76.70520	11/15/2021	13:42:33	D	3.10
51	SWAIMADHOPUR	KHANDAR	S-NPP	25.95840	76.63670	11/15/2021	13:42:33	D	3.40

Details of residue burning events in Madhya Pradesh on 15-Nov-2021

S. No.	District	Tehsil / Block	Satellite	Latitude	Longitude	ACQ_DATE	ACQ_TIME	Day / Night	Fire Power (W/m ²)
1	ASHOKNAGAR	MUNGAOLI	S-NPP	24.32080	77.96620	11/15/2021	13:42:33	D	1.90
2	BETUL	BETUL	S-NPP	22.08270	78.11580	11/15/2021	13:42:33	D	2.60
3	BHIND	GOHAD	S-NPP	26.49650	78.27250	11/15/2021	13:42:33	D	3.10
4	BHIND	GOHAD	S-NPP	26.50830	78.27080	11/15/2021	13:42:33	D	2.50
5	BHIND	LAHAR	S-NPP	25.94650	78.88240	11/15/2021	13:42:33	D	3.50
6	BHIND	LAHAR	S-NPP	25.94680	78.88350	11/15/2021	13:42:33	D	1.80
7	BHIND	LAHAR	S-NPP	25.97880	78.83920	11/15/2021	13:42:33	D	5.50
8	BHIND	LAHAR	S-NPP	26.02060	78.84540	11/15/2021	13:42:33	D	5.30
9	BHIND	LAHAR	S-NPP	26.03180	78.80010	11/15/2021	13:42:33	D	4.10
10	BHIND	LAHAR	S-NPP	26.05420	78.81650	11/15/2021	13:42:33	D	4.00
11	BHIND	LAHAR	S-NPP	26.05690	78.80420	11/15/2021	13:42:33	D	6.10
12	BHIND	LAHAR	S-NPP	26.07130	78.82210	11/15/2021	13:42:33	D	2.50
13	BHIND	LAHAR	S-NPP	26.09730	78.90680	11/15/2021	13:42:33	D	3.20
14	BHIND	MAHGAWAN	S-NPP	26.50460	78.44320	11/15/2021	13:42:33	D	5.30
15	DATIA	BHANDER	S-NPP	25.56390	78.64010	11/15/2021	13:42:33	D	4.10
16	DATIA	BHANDER	S-NPP	25.90950	78.62400	11/15/2021	13:42:33	D	2.60
17	DATIA	BHANDER	S-NPP	25.93550	78.74620	11/15/2021	13:42:33	D	4.50
18	DATIA	BHANDER	S-NPP	25.96630	78.76560	11/15/2021	13:42:33	D	1.00
19	DATIA	BHANDER	S-NPP	25.98330	78.73570	11/15/2021	13:42:33	D	5.20
20	DATIA	BHANDER	AQUA	25.89500	78.63200	11/15/2021	13:02:06	D	15.00
21	DATIA	DATIA	S-NPP	25.70190	78.33340	11/15/2021	13:42:33	D	3.90
22	DATIA	DATIA	S-NPP	25.73190	78.41850	11/15/2021	13:42:33	D	3.90
23	DATIA	SEONDHA	S-NPP	25.82090	78.53950	11/15/2021	13:42:33	D	3.70
24	DATIA	SEONDHA	S-NPP	25.85720	78.60920	11/15/2021	13:42:33	D	5.40
25	DATIA	SEONDHA	S-NPP	25.87770	78.50870	11/15/2021	13:42:33	D	6.70
26	DATIA	SEONDHA	S-NPP	25.88960	78.54130	11/15/2021	13:42:33	D	3.00
27	DATIA	SEONDHA	S-NPP	25.89980	78.62640	11/15/2021	13:42:33	D	6.50
28	DATIA	SEONDHA	S-NPP	25.90390	78.50380	11/15/2021	13:42:33	D	2.70
29	DATIA	SEONDHA	S-NPP	25.90540	78.50480	11/15/2021	13:42:33	D	4.50

30	DATIA	SEONDHA	S-NPP	25.93350	78.55130	11/15/2021	13:42:33	D	4.40
31	DATIA	SEONDHA	S-NPP	25.93550	78.53370	11/15/2021	13:42:33	D	3.10
32	DATIA	SEONDHA	S-NPP	25.95730	78.65220	11/15/2021	13:42:33	D	5.70
33	DATIA	SEONDHA	S-NPP	25.97730	78.64940	11/15/2021	13:42:33	D	21.50
34	DATIA	SEONDHA	S-NPP	25.99040	78.69150	11/15/2021	13:42:33	D	5.40
35	DATIA	SEONDHA	S-NPP	25.99080	78.69540	11/15/2021	13:42:33	D	10.70
36	DATIA	SEONDHA	S-NPP	26.00960	78.71630	11/15/2021	13:42:33	D	1.50
37	DATIA	SEONDHA	S-NPP	26.01280	78.67380	11/15/2021	13:42:33	D	8.40
38	DATIA	SEONDHA	S-NPP	26.01670	78.70750	11/15/2021	13:42:33	D	5.70
39	DATIA	SEONDHA	S-NPP	26.01680	78.67320	11/15/2021	13:42:33	D	40.70
40	DATIA	SEONDHA	S-NPP	26.01740	78.67060	11/15/2021	13:42:33	D	9.90
41	DATIA	SEONDHA	S-NPP	26.01940	78.69530	11/15/2021	13:42:33	D	2.70
42	DATIA	SEONDHA	S-NPP	26.01980	78.69920	11/15/2021	13:42:33	D	2.90
43	DATIA	SEONDHA	S-NPP	26.02080	78.70690	11/15/2021	13:42:33	D	10.80
44	DATIA	SEONDHA	S-NPP	26.02120	78.71070	11/15/2021	13:42:33	D	10.80
45	DATIA	SEONDHA	S-NPP	26.02200	78.68320	11/15/2021	13:42:33	D	4.30
46	DATIA	SEONDHA	S-NPP	26.02550	78.67790	11/15/2021	13:42:33	D	3.20
47	DATIA	SEONDHA	S-NPP	26.06070	78.69300	11/15/2021	13:42:33	D	9.20
48	DATIA	SEONDHA	S-NPP	26.06100	78.76790	11/15/2021	13:42:33	D	9.30
49	DATIA	SEONDHA	S-NPP	26.06150	78.77180	11/15/2021	13:42:33	D	7.90
50	DATIA	SEONDHA	S-NPP	26.06160	78.70070	11/15/2021	13:42:33	D	4.10
51	DATIA	SEONDHA	S-NPP	26.06950	78.77060	11/15/2021	13:42:33	D	4.40
52	DATIA	SEONDHA	S-NPP	26.07850	78.70620	11/15/2021	13:42:33	D	9.60
53	DATIA	SEONDHA	S-NPP	26.09240	78.75560	11/15/2021	13:42:33	D	11.10
54	DATIA	SEONDHA	AQUA	25.92000	78.54900	11/15/2021	13:02:06	D	17.30
55	GUNA	RAGHOGARH	S-NPP	23.96810	77.21800	11/15/2021	13:42:33	D	4.70
56	GUNA	RAGHOGARH	S-NPP	23.97170	77.21750	11/15/2021	13:42:33	D	4.80
57	GWALIOR	BHITARWAR	S-NPP	25.72720	78.11590	11/15/2021	13:42:33	D	5.40
58	GWALIOR	BHITARWAR	S-NPP	25.76620	78.14000	11/15/2021	13:42:33	D	4.80
59	GWALIOR	BHITARWAR	S-NPP	25.79600	78.05990	11/15/2021	13:42:33	D	3.80
60	GWALIOR	BHITARWAR	S-NPP	25.80820	78.16120	11/15/2021	13:42:33	D	2.80
61	GWALIOR	BHITARWAR	S-NPP	25.81450	77.95530	11/15/2021	13:42:33	D	7.50
62	GWALIOR	BHITARWAR	S-NPP	25.83200	78.06550	11/15/2021	13:42:33	D	2.10

63	GWALIOR	BHITARWAR	S-NPP	25.83280	78.16860	11/15/2021	13:42:33	D	3.70
64	GWALIOR	BHITARWAR	S-NPP	25.83390	78.04900	11/15/2021	13:42:33	D	4.90
65	GWALIOR	BHITARWAR	S-NPP	25.83580	78.06490	11/15/2021	13:42:33	D	4.40
66	GWALIOR	BHITARWAR	S-NPP	25.83770	78.04850	11/15/2021	13:42:33	D	4.90
67	GWALIOR	BHITARWAR	S-NPP	25.85660	78.10530	11/15/2021	13:42:33	D	8.30
68	GWALIOR	BHITARWAR	S-NPP	25.85750	78.10370	11/15/2021	13:42:33	D	6.10
69	GWALIOR	BHITARWAR	S-NPP	25.88000	78.12760	11/15/2021	13:42:33	D	5.00
70	GWALIOR	BHITARWAR	S-NPP	25.89690	78.03830	11/15/2021	13:42:33	D	4.80
71	GWALIOR	BHITARWAR	S-NPP	25.91620	78.13330	11/15/2021	13:42:33	D	5.80
72	GWALIOR	BHITARWAR	S-NPP	25.91680	78.17150	11/15/2021	13:42:33	D	3.20
73	GWALIOR	BHITARWAR	S-NPP	25.92400	78.16500	11/15/2021	13:42:33	D	5.80
74	GWALIOR	BHITARWAR	S-NPP	25.92460	78.17040	11/15/2021	13:42:33	D	5.80
75	GWALIOR	BHITARWAR	S-NPP	25.92780	78.09890	11/15/2021	13:42:33	D	11.90
76	GWALIOR	BHITARWAR	S-NPP	25.92850	78.16990	11/15/2021	13:42:33	D	5.80
77	GWALIOR	BHITARWAR	S-NPP	25.98530	78.18080	11/15/2021	13:42:33	D	3.10
78	GWALIOR	BHITARWAR	AQUA	25.84300	77.99900	11/15/2021	13:02:06	D	18.70
79	GWALIOR	BHITARWAR	AQUA	25.85300	78.00400	11/15/2021	13:02:06	D	22.60
80	GWALIOR	DABRA	S-NPP	25.84590	78.31020	11/15/2021	13:42:33	D	2.10
81	GWALIOR	DABRA	S-NPP	25.86250	78.15350	11/15/2021	13:42:33	D	17.70
82	GWALIOR	DABRA	S-NPP	25.86320	78.15190	11/15/2021	13:42:33	D	16.50
83	GWALIOR	DABRA	S-NPP	25.87100	78.19060	11/15/2021	13:42:33	D	4.40
84	GWALIOR	DABRA	S-NPP	25.87150	78.18910	11/15/2021	13:42:33	D	4.20
85	GWALIOR	DABRA	S-NPP	25.88050	78.19870	11/15/2021	13:42:33	D	6.20
86	GWALIOR	DABRA	S-NPP	25.93170	78.22990	11/15/2021	13:42:33	D	4.70
87	GWALIOR	GWALIOR	S-NPP	26.34420	78.33070	11/15/2021	13:42:33	D	4.60
88	HOSHANGABAD	BABAI	S-NPP	22.69900	78.03610	11/15/2021	13:42:33	D	8.30
89	HOSHANGABAD	BABAI	S-NPP	22.80570	77.82990	11/15/2021	13:42:33	D	6.80
90	HOSHANGABAD	BABAI	S-NPP	22.85510	77.84330	11/15/2021	13:42:33	D	3.60
91	HOSHANGABAD	BANKHERI	S-NPP	22.88110	78.46930	11/15/2021	13:42:33	D	2.60
92	HOSHANGABAD	BANKHERI	S-NPP	22.90170	78.56940	11/15/2021	13:42:33	D	5.70
93	HOSHANGABAD	BANKHERI	S-NPP	22.90350	78.56640	11/15/2021	13:42:33	D	2.50
94	HOSHANGABAD	ITARSI	S-NPP	22.61590	77.80000	11/15/2021	13:42:33	D	3.60
95	HOSHANGABAD	ITARSI	S-NPP	22.61600	77.94730	11/15/2021	13:42:33	D	5.00

96	HOSHANGABAD	ITARSI	S-NPP	22.61700	77.94550	11/15/2021	13:42:33	D	2.20
97	HOSHANGABAD	ITARSI	S-NPP	22.66000	77.70910	11/15/2021	13:42:33	D	3.50
98	JABALPUR	JABALPUR	S-NPP	23.00330	79.93780	11/15/2021	13:42:33	D	1.50
99	JABALPUR	JABALPUR	S-NPP	23.08340	80.00650	11/15/2021	13:42:33	D	6.20
100	JABALPUR	JABALPUR	S-NPP	23.08420	80.00690	11/15/2021	13:42:33	D	7.30
101	JABALPUR	JABALPUR	S-NPP	23.16390	79.85520	11/15/2021	13:42:33	D	1.90
102	JABALPUR	JABALPUR	S-NPP	23.16540	79.85590	11/15/2021	13:42:33	D	5.90
103	JABALPUR	JABALPUR	S-NPP	23.16810	79.85470	11/15/2021	13:42:33	D	2.60
104	JABALPUR	JABALPUR	S-NPP	23.17510	79.83000	11/15/2021	13:42:33	D	4.30
105	JABALPUR	JABALPUR	S-NPP	23.17920	79.82940	11/15/2021	13:42:33	D	8.30
106	JABALPUR	JABALPUR	S-NPP	23.22210	80.05740	11/15/2021	13:42:33	D	4.50
107	JABALPUR	JABALPUR	S-NPP	23.25320	79.88570	11/15/2021	13:42:33	D	4.70
108	JABALPUR	JABALPUR	S-NPP	23.25710	79.91840	11/15/2021	13:42:33	D	3.80
109	JABALPUR	JABALPUR	S-NPP	23.26110	79.88050	11/15/2021	13:42:33	D	6.00
110	JABALPUR	JABALPUR	S-NPP	23.27060	79.92500	11/15/2021	13:42:33	D	5.90
111	JABALPUR	JABALPUR	S-NPP	23.27120	79.96670	11/15/2021	13:42:33	D	8.20
112	JABALPUR	JABALPUR	S-NPP	23.27180	79.89980	11/15/2021	13:42:33	D	5.30
113	JABALPUR	JABALPUR	S-NPP	23.27430	79.92030	11/15/2021	13:42:33	D	5.10
114	JABALPUR	JABALPUR	S-NPP	23.27470	79.92440	11/15/2021	13:42:33	D	5.10
115	JABALPUR	JABALPUR	S-NPP	23.27600	79.89930	11/15/2021	13:42:33	D	5.30
116	JABALPUR	JABALPUR	S-NPP	23.33570	79.89180	11/15/2021	13:42:33	D	3.10
117	JABALPUR	JABALPUR	S-NPP	23.33620	79.89590	11/15/2021	13:42:33	D	4.90
118	JABALPUR	KUNDAM	S-NPP	23.13350	80.17850	11/15/2021	13:42:33	D	8.70
119	JABALPUR	MAJHOULI	S-NPP	23.40190	79.94600	11/15/2021	13:42:33	D	5.70
120	JABALPUR	MAJHOULI	S-NPP	23.41960	80.02830	11/15/2021	13:42:33	D	3.90
121	JABALPUR	MAJHOULI	S-NPP	23.42480	79.99790	11/15/2021	13:42:33	D	13.30
122	JABALPUR	MAJHOULI	S-NPP	23.43840	80.04280	11/15/2021	13:42:33	D	8.00
123	JABALPUR	MAJHOULI	S-NPP	23.44310	80.04650	11/15/2021	13:42:33	D	1.70
124	JABALPUR	MAJHOULI	S-NPP	23.45060	80.03700	11/15/2021	13:42:33	D	2.60
125	JABALPUR	MAJHOULI	S-NPP	23.45790	79.98930	11/15/2021	13:42:33	D	2.40
126	JABALPUR	MAJHOULI	S-NPP	23.46070	79.97620	11/15/2021	13:42:33	D	8.60
127	JABALPUR	MAJHOULI	S-NPP	23.46940	80.05160	11/15/2021	13:42:33	D	5.70
128	JABALPUR	MAJHOULI	S-NPP	23.47160	80.03420	11/15/2021	13:42:33	D	2.60

129	JABALPUR	MAJHOULI	S-NPP	23.50070	79.95400	11/15/2021	13:42:33	D	4.60
130	JABALPUR	MAJHOULI	S-NPP	23.50160	79.95450	11/15/2021	13:42:33	D	8.50
131	JABALPUR	MAJHOULI	S-NPP	23.50490	79.95350	11/15/2021	13:42:33	D	4.60
132	JABALPUR	MAJHOULI	S-NPP	23.50580	79.95400	11/15/2021	13:42:33	D	4.00
133	JABALPUR	MAJHOULI	S-NPP	23.51090	79.92370	11/15/2021	13:42:33	D	4.80
134	JABALPUR	MAJHOULI	S-NPP	23.52340	79.88430	11/15/2021	13:42:33	D	8.40
135	JABALPUR	MAJHOULI	S-NPP	23.53830	79.90330	11/15/2021	13:42:33	D	4.40
136	JABALPUR	MAJHOULI	S-NPP	23.54010	80.14650	11/15/2021	13:42:33	D	3.90
137	JABALPUR	MAJHOULI	S-NPP	23.55600	79.90930	11/15/2021	13:42:33	D	7.40
138	JABALPUR	MAJHOULI	S-NPP	23.57610	79.93620	11/15/2021	13:42:33	D	3.10
139	JABALPUR	MAJHOULI	S-NPP	23.59390	79.94220	11/15/2021	13:42:33	D	4.60
140	JABALPUR	MAJHOULI	S-NPP	23.59440	79.94640	11/15/2021	13:42:33	D	6.30
141	JABALPUR	MAJHOULI	AQUA	23.43100	80.04300	11/15/2021	13:02:06	D	17.80
142	JABALPUR	PATAN	S-NPP	23.18470	79.80410	11/15/2021	13:42:33	D	1.80
143	JABALPUR	PATAN	S-NPP	23.19400	79.81110	11/15/2021	13:42:33	D	8.90
144	JABALPUR	PATAN	S-NPP	23.20960	79.80080	11/15/2021	13:42:33	D	2.10
145	JABALPUR	PATAN	S-NPP	23.21400	79.73090	11/15/2021	13:42:33	D	7.50
146	JABALPUR	PATAN	S-NPP	23.22610	79.79860	11/15/2021	13:42:33	D	4.40
147	JABALPUR	PATAN	S-NPP	23.23270	79.71230	11/15/2021	13:42:33	D	3.80
148	JABALPUR	PATAN	S-NPP	23.23320	79.71620	11/15/2021	13:42:33	D	3.80
149	JABALPUR	PATAN	S-NPP	23.26150	79.77760	11/15/2021	13:42:33	D	5.40
150	JABALPUR	PATAN	S-NPP	23.26510	79.77300	11/15/2021	13:42:33	D	2.90
151	JABALPUR	PATAN	S-NPP	23.27220	79.79660	11/15/2021	13:42:33	D	4.50
152	JABALPUR	PATAN	S-NPP	23.27370	79.79260	11/15/2021	13:42:33	D	3.00
153	JABALPUR	PATAN	S-NPP	23.27420	79.79660	11/15/2021	13:42:33	D	8.50
154	JABALPUR	PATAN	S-NPP	23.27600	79.81280	11/15/2021	13:42:33	D	3.30
155	JABALPUR	PATAN	S-NPP	23.28150	79.82440	11/15/2021	13:42:33	D	7.40
156	JABALPUR	PATAN	S-NPP	23.31340	79.84500	11/15/2021	13:42:33	D	3.00
157	JABALPUR	PATAN	S-NPP	23.32530	79.80210	11/15/2021	13:42:33	D	2.10
158	JABALPUR	PATAN	S-NPP	23.32630	79.84740	11/15/2021	13:42:33	D	2.90
159	JABALPUR	PATAN	S-NPP	23.33600	79.82130	11/15/2021	13:42:33	D	5.90
160	JABALPUR	PATAN	S-NPP	23.35080	79.84000	11/15/2021	13:42:33	D	5.90
161	JABALPUR	PATAN	S-NPP	23.38800	79.74870	11/15/2021	13:42:33	D	8.20

162	JABALPUR	SAHPURA	S-NPP	23.14010	79.69160	11/15/2021	13:42:33	D	9.80
163	JABALPUR	SAHPURA	S-NPP	23.15120	79.71430	11/15/2021	13:42:33	D	12.20
164	JABALPUR	SAHPURA	S-NPP	23.15170	79.71830	11/15/2021	13:42:33	D	12.20
165	JABALPUR	SAHPURA	S-NPP	23.15240	79.75870	11/15/2021	13:42:33	D	9.70
166	JABALPUR	SAHPURA	S-NPP	23.15360	79.71470	11/15/2021	13:42:33	D	24.50
167	JABALPUR	SAHPURA	S-NPP	23.15450	79.75920	11/15/2021	13:42:33	D	4.40
168	JABALPUR	SAHPURA	S-NPP	23.16500	79.74150	11/15/2021	13:42:33	D	1.80
169	JABALPUR	SAHPURA	S-NPP	23.17510	79.68360	11/15/2021	13:42:33	D	3.70
170	JABALPUR	SAHPURA	S-NPP	23.18720	79.57410	11/15/2021	13:42:33	D	7.80
171	JABALPUR	SAHPURA	S-NPP	23.18840	79.72630	11/15/2021	13:42:33	D	8.10
172	JABALPUR	SIHORA	S-NPP	23.38530	80.06220	11/15/2021	13:42:33	D	4.00
173	JABALPUR	SIHORA	S-NPP	23.38680	80.07490	11/15/2021	13:42:33	D	1.70
174	JABALPUR	SIHORA	S-NPP	23.40940	80.01260	11/15/2021	13:42:33	D	1.90
175	JABALPUR	SIHORA	S-NPP	23.42020	80.07090	11/15/2021	13:42:33	D	4.20
176	JABALPUR	SIHORA	S-NPP	23.43340	80.15100	11/15/2021	13:42:33	D	2.20
177	JABALPUR	SIHORA	S-NPP	23.44740	80.08450	11/15/2021	13:42:33	D	4.50
178	JABALPUR	SIHORA	S-NPP	23.46110	80.13000	11/15/2021	13:42:33	D	4.70
179	KATNI	BAHURIBAND	S-NPP	23.60770	79.98720	11/15/2021	13:42:33	D	2.70
180	KATNI	BAHURIBAND	S-NPP	23.60780	79.98740	11/15/2021	13:42:33	D	3.60
181	KATNI	BAHURIBAND	S-NPP	23.75790	79.95180	11/15/2021	13:42:33	D	3.50
182	MANDLA	NAINPUR	S-NPP	22.48300	80.06300	11/15/2021	13:42:33	D	5.90
183	NARSHIMAPURA	GADARWARA	S-NPP	22.80850	78.67930	11/15/2021	13:42:33	D	2.60
184	NARSHIMAPURA	GADARWARA	S-NPP	22.81010	78.68130	11/15/2021	13:42:33	D	4.00
185	NARSHIMAPURA	GADARWARA	S-NPP	22.83900	78.69300	11/15/2021	13:42:33	D	8.80
186	NARSHIMAPURA	GOTECAON	S-NPP	22.99740	79.46580	11/15/2021	13:42:33	D	8.20
187	RAISEN	BARELI	S-NPP	22.98950	78.10220	11/15/2021	02:33:16	N	0.50
188	RAISEN	BARELI	S-NPP	23.03190	78.20980	11/15/2021	13:42:33	D	2.40
189	RAISEN	GOHARGANJ	S-NPP	22.95790	77.63570	11/15/2021	13:42:33	D	3.40
190	RAISEN	GOHARGANJ	S-NPP	22.95850	77.58430	11/15/2021	13:42:33	D	2.50
191	RAISEN	GOHARGANJ	S-NPP	22.95980	77.56560	11/15/2021	13:42:33	D	3.40
192	RAISEN	GOHARGANJ	S-NPP	22.96510	77.69090	11/15/2021	13:42:33	D	6.90
193	RAISEN	GOHARGANJ	S-NPP	22.98040	77.58100	11/15/2021	13:42:33	D	5.80
194	RAISEN	GOHARGANJ	S-NPP	22.98700	77.54430	11/15/2021	13:42:33	D	1.60

195	RAISEN	GOHARGANJ	S-NPP	23.02000	77.62790	11/15/2021	13:42:33	D	2.00
196	RAISEN	GOHARGANJ	S-NPP	23.02980	77.58910	11/15/2021	13:42:33	D	5.20
197	RAISEN	GOHARGANJ	S-NPP	23.03660	77.55550	11/15/2021	13:42:33	D	1.90
198	RAISEN	GOHARGANJ	S-NPP	23.03810	77.42580	11/15/2021	13:42:33	D	3.00
199	RAISEN	GOHARGANJ	S-NPP	23.04870	77.53500	11/15/2021	13:42:33	D	1.90
200	RAISEN	GOHARGANJ	S-NPP	23.06270	77.52830	11/15/2021	13:42:33	D	5.40
201	RAISEN	GOHARGANJ	S-NPP	23.06550	77.66340	11/15/2021	13:42:33	D	3.40
202	RAISEN	GOHARGANJ	S-NPP	23.08250	77.45240	11/15/2021	13:42:33	D	2.50
203	RAISEN	GOHARGANJ	S-NPP	23.08260	77.45590	11/15/2021	13:42:33	D	2.40
204	RAISEN	GOHARGANJ	S-NPP	23.11410	77.55430	11/15/2021	13:42:33	D	2.80
205	REWA	HUZUR	S-NPP	24.46720	81.28030	11/15/2021	13:42:33	D	4.70
206	REWA	TEONTHAR	AQUA	25.01100	81.43700	11/15/2021	13:02:06	D	8.10
207	SAGAR	BINA	S-NPP	24.06830	78.18770	11/15/2021	13:42:33	D	2.30
208	SATNA	AMARPATAN	S-NPP	24.39680	81.27800	11/15/2021	13:42:33	D	6.40
209	SATNA	AMARPATAN	S-NPP	24.39810	81.27620	11/15/2021	13:42:33	D	16.30
210	SATNA	AMARPATAN	S-NPP	24.40140	81.27750	11/15/2021	13:42:33	D	4.70
211	SATNA	MAIHAR	S-NPP	24.37310	80.86710	11/15/2021	13:42:33	D	5.10
212	SATNA	NAGOD	S-NPP	24.52230	80.55980	11/15/2021	13:42:33	D	1.40
213	SATNA	RAMPURBAGHLEAN	S-NPP	24.63520	81.03070	11/15/2021	13:42:33	D	3.50
214	SATNA	RAMPURBAGHLEAN	S-NPP	24.64110	80.99930	11/15/2021	13:42:33	D	3.80
215	SATNA	RAMPURBAGHLEAN	S-NPP	24.65910	81.03810	11/15/2021	13:42:33	D	3.10
216	SATNA	RAMPURBAGHLEAN	S-NPP	24.68060	81.06640	11/15/2021	13:42:33	D	2.50
217	SATNA	RAMPURBAGHLEAN	S-NPP	24.69720	81.00130	11/15/2021	13:42:33	D	9.50
218	SATNA	RAMPURBAGHLEAN	S-NPP	24.72790	81.07470	11/15/2021	13:42:33	D	3.70
219	SATNA	UCHAHAR	S-NPP	24.40250	80.84380	11/15/2021	13:42:33	D	5.30
220	SEONI	GHANSAUR	S-NPP	22.42710	79.79830	11/15/2021	13:42:33	D	3.90
221	SEONI	LAKHNADOU	S-NPP	22.40400	79.67090	11/15/2021	13:42:33	D	4.60
222	SHEOPUR	KARAHAL	S-NPP	25.61100	77.04590	11/15/2021	13:42:33	D	10.50
223	SHEOPUR	SHEOPUR	S-NPP	25.43900	76.64220	11/15/2021	13:42:33	D	8.00
224	SHEOPUR	SHEOPUR	S-NPP	25.44310	76.70110	11/15/2021	13:42:33	D	0.80
225	SHEOPUR	SHEOPUR	S-NPP	25.44670	76.67300	11/15/2021	13:42:33	D	7.50
226	SHEOPUR	SHEOPUR	S-NPP	25.46190	76.69030	11/15/2021	13:42:33	D	3.50
227	SHEOPUR	SHEOPUR	S-NPP	25.46410	76.56650	11/15/2021	13:42:33	D	4.00

228	SHEOPUR	SHEOPUR	S-NPP	25.46470	76.57090	11/15/2021	13:42:33	D	11.60
229	SHEOPUR	SHEOPUR	S-NPP	25.46830	76.57040	11/15/2021	13:42:33	D	11.60
230	SHEOPUR	SHEOPUR	S-NPP	25.48430	76.58150	11/15/2021	13:42:33	D	6.10
231	SHEOPUR	SHEOPUR	S-NPP	25.49380	76.57090	11/15/2021	13:42:33	D	10.90
232	SHEOPUR	SHEOPUR	S-NPP	25.49560	76.55700	11/15/2021	13:42:33	D	2.10
233	SHEOPUR	SHEOPUR	S-NPP	25.49740	76.57040	11/15/2021	13:42:33	D	10.90
234	SHEOPUR	SHEOPUR	S-NPP	25.51000	76.75190	11/15/2021	13:42:33	D	5.10
235	SHEOPUR	SHEOPUR	S-NPP	25.51210	76.62740	11/15/2021	13:42:33	D	7.90
236	SHEOPUR	SHEOPUR	S-NPP	25.51270	76.63190	11/15/2021	13:42:33	D	7.90
237	SHEOPUR	SHEOPUR	S-NPP	25.51320	76.69140	11/15/2021	13:42:33	D	2.20
238	SHEOPUR	SHEOPUR	S-NPP	25.51360	76.75130	11/15/2021	13:42:33	D	5.10
239	SHEOPUR	SHEOPUR	S-NPP	25.51660	76.74620	11/15/2021	13:42:33	D	4.40
240	SHEOPUR	SHEOPUR	S-NPP	25.52810	76.69370	11/15/2021	13:42:33	D	6.10
241	SHEOPUR	SHEOPUR	S-NPP	25.53120	76.63350	11/15/2021	13:42:33	D	3.70
242	SHEOPUR	SHEOPUR	S-NPP	25.54780	76.70440	11/15/2021	13:42:33	D	3.10
243	SHEOPUR	SHEOPUR	S-NPP	25.55080	76.69930	11/15/2021	13:42:33	D	11.00
244	SHEOPUR	SHEOPUR	S-NPP	25.55440	76.69880	11/15/2021	13:42:33	D	3.00
245	SHEOPUR	SHEOPUR	S-NPP	25.55500	76.70330	11/15/2021	13:42:33	D	5.20
246	SHEOPUR	SHEOPUR	S-NPP	25.55800	76.72590	11/15/2021	13:42:33	D	5.00
247	SHEOPUR	SHEOPUR	S-NPP	25.56690	76.71070	11/15/2021	13:42:33	D	7.80
248	SHEOPUR	SHEOPUR	S-NPP	25.57060	76.55980	11/15/2021	13:42:33	D	6.10
249	SHEOPUR	SHEOPUR	S-NPP	25.57420	76.55920	11/15/2021	13:42:33	D	6.10
250	SHEOPUR	SHEOPUR	S-NPP	25.58060	76.60840	11/15/2021	13:42:33	D	8.10
251	SHEOPUR	SHEOPUR	S-NPP	25.58680	76.71330	11/15/2021	13:42:33	D	3.00
252	SHEOPUR	SHEOPUR	S-NPP	25.58710	76.60280	11/15/2021	13:42:33	D	14.10
253	SHEOPUR	SHEOPUR	S-NPP	25.59070	76.60220	11/15/2021	13:42:33	D	7.20
254	SHEOPUR	SHEOPUR	S-NPP	25.59490	76.57870	11/15/2021	13:42:33	D	7.00
255	SHEOPUR	SHEOPUR	S-NPP	25.59810	76.71620	11/15/2021	13:42:33	D	12.60
256	SHEOPUR	SHEOPUR	S-NPP	25.59920	76.55530	11/15/2021	13:42:33	D	6.60
257	SHEOPUR	SHEOPUR	S-NPP	25.59970	76.55970	11/15/2021	13:42:33	D	9.00
258	SHEOPUR	SHEOPUR	S-NPP	25.60540	76.68730	11/15/2021	13:42:33	D	4.30
259	SHEOPUR	SHEOPUR	S-NPP	25.60660	76.66860	11/15/2021	13:42:33	D	3.40
260	SHEOPUR	SHEOPUR	S-NPP	25.60690	76.55860	11/15/2021	13:42:33	D	5.30

261	SHEOPUR	SHEOPUR	S-NPP	25.61040	76.55800	11/15/2021	13:42:33	D	5.30
262	SHEOPUR	SHEOPUR	S-NPP	25.61160	76.56700	11/15/2021	13:42:33	D	1.90
263	SHEOPUR	SHEOPUR	S-NPP	25.61170	76.53960	11/15/2021	13:42:33	D	7.10
264	SHEOPUR	SHEOPUR	S-NPP	25.61850	76.73150	11/15/2021	13:42:33	D	4.80
265	SHEOPUR	SHEOPUR	S-NPP	25.62110	76.58380	11/15/2021	13:42:33	D	2.30
266	SHEOPUR	SHEOPUR	S-NPP	25.62220	76.67540	11/15/2021	13:42:33	D	4.40
267	SHEOPUR	SHEOPUR	S-NPP	25.62230	76.59270	11/15/2021	13:42:33	D	3.20
268	SHEOPUR	SHEOPUR	S-NPP	25.62820	76.61010	11/15/2021	13:42:33	D	5.80
269	SHEOPUR	SHEOPUR	S-NPP	25.62880	76.61460	11/15/2021	13:42:33	D	5.80
270	SHEOPUR	SHEOPUR	S-NPP	25.63220	76.72470	11/15/2021	13:42:33	D	3.60
271	SHEOPUR	SHEOPUR	S-NPP	25.63300	76.53620	11/15/2021	13:42:33	D	3.50
272	SHEOPUR	SHEOPUR	S-NPP	25.63900	76.55360	11/15/2021	13:42:33	D	3.80
273	SHEOPUR	SHEOPUR	S-NPP	25.63960	76.55800	11/15/2021	13:42:33	D	3.80
274	SHEOPUR	SHEOPUR	S-NPP	25.64310	76.55750	11/15/2021	13:42:33	D	4.20
275	SHEOPUR	SHEOPUR	S-NPP	25.64790	76.56590	11/15/2021	13:42:33	D	3.20
276	SHEOPUR	SHEOPUR	S-NPP	25.65200	76.54240	11/15/2021	13:42:33	D	2.00
277	SHEOPUR	SHEOPUR	S-NPP	25.65260	76.54690	11/15/2021	13:42:33	D	2.00
278	SHEOPUR	SHEOPUR	S-NPP	25.65260	76.57420	11/15/2021	13:42:33	D	4.00
279	SHEOPUR	SHEOPUR	S-NPP	25.65290	76.53060	11/15/2021	13:42:33	D	3.20
280	SHEOPUR	SHEOPUR	S-NPP	25.65560	76.56920	11/15/2021	13:42:33	D	4.00
281	SHEOPUR	SHEOPUR	S-NPP	25.65620	76.57370	11/15/2021	13:42:33	D	4.00
282	SHEOPUR	SHEOPUR	S-NPP	25.65740	76.58260	11/15/2021	13:42:33	D	9.10
283	SHEOPUR	SHEOPUR	S-NPP	25.65750	76.56640	11/15/2021	13:42:33	D	2.80
284	SHEOPUR	SHEOPUR	S-NPP	25.65980	76.57310	11/15/2021	13:42:33	D	8.50
285	SHEOPUR	SHEOPUR	S-NPP	25.65980	76.58440	11/15/2021	13:42:33	D	4.60
286	SHEOPUR	SHEOPUR	S-NPP	25.66160	76.58650	11/15/2021	13:42:33	D	2.60
287	SHEOPUR	SHEOPUR	S-NPP	25.66930	76.57370	11/15/2021	13:42:33	D	1.70
288	SHEOPUR	SHEOPUR	S-NPP	25.68290	76.59450	11/15/2021	13:42:33	D	6.60
289	SHEOPUR	SHEOPUR	S-NPP	25.68730	76.54350	11/15/2021	13:42:33	D	7.20
290	SHEOPUR	SHEOPUR	S-NPP	25.70090	76.56420	11/15/2021	13:42:33	D	6.30
291	SHEOPUR	SHEOPUR	S-NPP	25.71250	76.68210	11/15/2021	13:42:33	D	5.60
292	SHEOPUR	SHEOPUR	S-NPP	25.71450	76.61250	11/15/2021	13:42:33	D	5.40
293	SHEOPUR	SHEOPUR	S-NPP	25.72110	76.57930	11/15/2021	13:42:33	D	8.30

294	SHEOPUR	SHEOPUR	S-NPP	25.72170	76.58380	11/15/2021	13:42:33	D	8.30
295	SHEOPUR	SHEOPUR	S-NPP	25.72530	76.55580	11/15/2021	13:42:33	D	2.70
296	SHEOPUR	SHEOPUR	S-NPP	25.72700	76.62430	11/15/2021	13:42:33	D	10.80
297	SHEOPUR	SHEOPUR	S-NPP	25.72930	76.64240	11/15/2021	13:42:33	D	14.70
298	SHEOPUR	SHEOPUR	S-NPP	25.72990	76.64700	11/15/2021	13:42:33	D	14.70
299	SHEOPUR	SHEOPUR	S-NPP	25.73880	76.68720	11/15/2021	13:42:33	D	3.00
300	SHEOPUR	SHEOPUR	S-NPP	25.74670	76.55240	11/15/2021	13:42:33	D	7.60
301	SHEOPUR	SHEOPUR	S-NPP	25.75020	76.60690	11/15/2021	13:42:33	D	6.10
302	SHEOPUR	SHEOPUR	S-NPP	25.75030	76.55180	11/15/2021	13:42:33	D	7.10
303	SHEOPUR	SHEOPUR	S-NPP	25.75440	76.63850	11/15/2021	13:42:33	D	1.90
304	SHEOPUR	SHEOPUR	S-NPP	25.76700	76.70600	11/15/2021	13:42:33	D	6.20
305	SHEOPUR	SHEOPUR	S-NPP	25.77170	76.71460	11/15/2021	13:42:33	D	2.40
306	SHEOPUR	SHEOPUR	S-NPP	25.77290	76.72370	11/15/2021	13:42:33	D	18.30
307	SHEOPUR	SHEOPUR	S-NPP	25.77350	76.64480	11/15/2021	13:42:33	D	2.60
308	SHEOPUR	SHEOPUR	S-NPP	25.77430	76.64110	11/15/2021	13:42:33	D	3.60
309	SHEOPUR	SHEOPUR	S-NPP	25.77750	76.58060	11/15/2021	13:42:33	D	2.70
310	SHEOPUR	SHEOPUR	S-NPP	25.77950	76.66230	11/15/2021	13:42:33	D	4.30
311	SHEOPUR	SHEOPUR	S-NPP	25.78080	76.66320	11/15/2021	13:42:33	D	3.80
312	SHEOPUR	SHEOPUR	S-NPP	25.78110	76.58010	11/15/2021	13:42:33	D	19.90
313	SHEOPUR	SHEOPUR	S-NPP	25.78180	76.55700	11/15/2021	13:42:33	D	16.20
314	SHEOPUR	SHEOPUR	S-NPP	25.78490	76.67540	11/15/2021	13:42:33	D	9.50
315	SHEOPUR	SHEOPUR	S-NPP	25.78590	76.56090	11/15/2021	13:42:33	D	3.80
316	SHEOPUR	SHEOPUR	S-NPP	25.78610	76.67630	11/15/2021	13:42:33	D	13.70
317	SHEOPUR	SHEOPUR	S-NPP	25.78620	76.64850	11/15/2021	13:42:33	D	11.00
318	SHEOPUR	SHEOPUR	S-NPP	25.78700	76.59750	11/15/2021	13:42:33	D	2.10
319	SHEOPUR	SHEOPUR	S-NPP	25.79110	76.62920	11/15/2021	13:42:33	D	28.70
320	SHEOPUR	SHEOPUR	S-NPP	25.79330	76.67510	11/15/2021	13:42:33	D	5.70
321	SHEOPUR	SHEOPUR	S-NPP	25.79370	76.56430	11/15/2021	13:42:33	D	2.20
322	SHEOPUR	SHEOPUR	S-NPP	25.79500	76.68880	11/15/2021	13:42:33	D	7.00
323	SHEOPUR	SHEOPUR	S-NPP	25.79750	76.67910	11/15/2021	13:42:33	D	2.10
324	SHEOPUR	SHEOPUR	S-NPP	25.81600	76.68090	11/15/2021	13:42:33	D	13.40
325	SHEOPUR	SHEOPUR	S-NPP	25.82080	76.68940	11/15/2021	13:42:33	D	9.40
326	SHEOPUR	SHEOPUR	S-NPP	25.82270	76.64730	11/15/2021	13:42:33	D	7.10

327	SHEOPUR	SHEOPUR	S-NPP	25.82330	76.65190	11/15/2021	13:42:33	D	7.10
328	SHEOPUR	SHEOPUR	S-NPP	25.82500	76.69340	11/15/2021	13:42:33	D	3.10
329	SHEOPUR	SHEOPUR	S-NPP	25.82740	76.68370	11/15/2021	13:42:33	D	7.30
330	SHEOPUR	SHEOPUR	S-NPP	25.82930	76.61390	11/15/2021	13:42:33	D	11.50
331	SHEOPUR	SHEOPUR	S-NPP	25.83100	76.68320	11/15/2021	13:42:33	D	5.40
332	SHEOPUR	SHEOPUR	S-NPP	25.84190	76.62590	11/15/2021	13:42:33	D	3.00
333	SHEOPUR	SHEOPUR	S-NPP	25.84240	76.63040	11/15/2021	13:42:33	D	3.00
334	SHEOPUR	SHEOPUR	S-NPP	25.84900	76.65250	11/15/2021	13:42:33	D	5.30
335	SHEOPUR	SHEOPUR	S-NPP	25.84960	76.65700	11/15/2021	13:42:33	D	5.30
336	SHEOPUR	SHEOPUR	S-NPP	25.85720	76.80060	11/15/2021	13:42:33	D	7.20
337	SHEOPUR	SHEOPUR	S-NPP	25.89330	76.71080	11/15/2021	13:42:33	D	3.20
338	SHEOPUR	SHEOPUR	TERRA	25.49200	76.57200	11/15/2021	11:27:39	D	14.40
339	SHEOPUR	SHEOPUR	TERRA	25.50300	76.56300	11/15/2021	11:27:39	D	17.10
340	SHEOPUR	SHEOPUR	AQUA	25.64100	76.55900	11/15/2021	13:02:06	D	31.90
341	SHEOPUR	SHEOPUR	AQUA	25.64700	76.56100	11/15/2021	13:02:06	D	29.30
342	SHEOPUR	SHEOPUR	AQUA	25.71900	76.56600	11/15/2021	13:02:06	D	26.60
343	SHEOPUR	SHEOPUR	AQUA	25.81000	76.68300	11/15/2021	13:02:06	D	43.30
344	SHIVPURI	NARWAR	S-NPP	25.56280	77.97090	11/15/2021	13:42:33	D	13.80
345	SHIVPURI	NARWAR	S-NPP	25.62240	78.10660	11/15/2021	13:42:33	D	2.30
346	SHIVPURI	NARWAR	S-NPP	25.62440	78.18740	11/15/2021	13:42:33	D	3.70
347	VIDESHA	SIRANJ	S-NPP	24.24440	77.90670	11/15/2021	13:42:33	D	2.60
348	VIDESHA	VIDESHA	S-NPP	23.70880	77.76400	11/15/2021	13:42:33	D	4.40
349	VIDESHA	VIDESHA	S-NPP	23.70940	77.76880	11/15/2021	13:42:33	D	6.00
350	VIDESHA	VIDESHA	S-NPP	23.71500	77.75340	11/15/2021	13:42:33	D	0.80
351	VIDESHA	VIDESHA	AQUA	23.68500	77.75500	11/15/2021	13:02:06	D	39.40
352	VIDESHA	VIDESHA	AQUA	23.68700	77.75900	11/15/2021	13:02:06	D	28.80
353	WEST NIMAR	BARWAH	S-NPP	22.12860	75.91500	11/15/2021	13:42:33	D	2.30

The study used data received from following Satellites at NRSC Ground Station

S. No.	Satellite Name	Sensor	Resolution (meter)	Day / Night Passes
1.	Suomi NPP	VIIRS	375 / 750	Both
2.	Terra	MODIS	1000	Both
3.	Aqua	MODIS	1000	Both

The rice mask for the Punjab and Haryana were provided by MNCFC, MoA&FW, Govt of India
The kharif crop mask for Delhi, Uttar Pradesh, Rajasthan and Madhya Pradesh were provided by NRSC

Study Team

ICAR – HQ	Dr S.K. Chaudhari	DDG (AG. ENGG.)	ddgengg@icar.org.in
	Dr S. Bhasker	ADG (NRM)	adgagroandaf@gmail.com
	Dr K.K. Singh	ADG (AG. ENGG.)	kanchansingh044@gmail.com
ICAR - IARI	Dr V.K. Sehgal	Professor & Nodal Scientist	iaricreams@gmail.com
	Dr Rajkumar Dhakar	Scientist	raidhakar.iari@gmail.com
	Mr Mohd Jahangir	Lab Assistant (KRISHI)	mjahangir198@gmail.com
ICAR - ATARI	Dr Rajbir Singh	Director ATARI (Zone-I) Ludhiana	rajbirsingh.zpd@gmail.com
	Dr S.K. Singh	Director ATARI (Zone-II) Jodhpur	sushilsinghiipr@yahoo.co.in
	Dr Atar Singh	Director ATARI (Zone-III) Kanpur	zpdicarkanpur@gmail.com
ICAR - IASRI	Dr Rajender Parsad	Director	rajender.parsad@icar.gov.in

GIS Maps of fire events can be visualized online on ICAR KRISHI Geoportal website: <http://geoportal.icar.gov.in:8080/geoexplorer/composer/>
(Part of KRISHI Portal: <https://krishi.icar.gov.in> initiative)
