



**Bulletin
No. 48**

**Events Date:
01-Nov-2021**

**Issued on:
01-Nov-2021**

MONITORING PADDY RESIDUE BURNING IN INDIA USING SATELLITE REMOTE SENSING DURING 2021

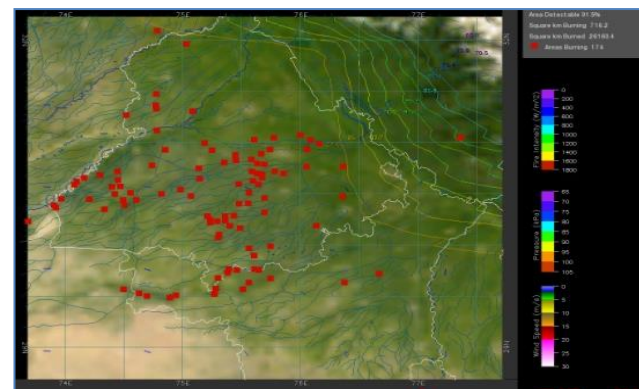
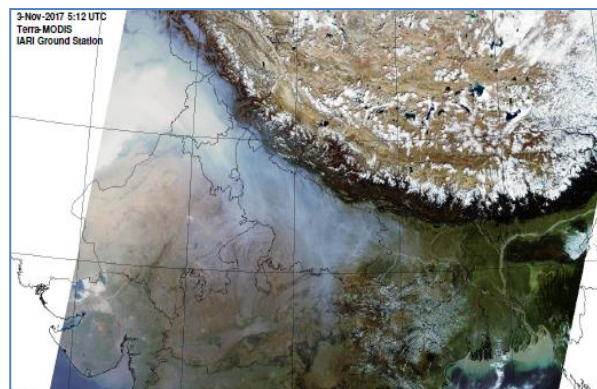

Prepared by:

**Consortium for Research on Agroecosystem Monitoring and Modeling from Space (CREAMS) Laboratory,
Division of Agricultural Physics, ICAR – Indian Agricultural Research Institute, New Delhi – 110012**

<http://creams.iari.res.in>



Highlights for 01-November-2021

- The active fire events due to rice residue burning were monitored using satellite remote sensing, following the new "Standard Protocol for Estimation of Crop Residue Burning Fire Events using Satellite Data".
- Satellites detected **2280** residue burning events in the six study States on 01-Nov-2021.
- The state wise events detected on 01-Nov-2021 were **1796** in Punjab, **124** in Haryana, **157** in UP, **0** in Delhi, **05** in Rajasthan and **198** in MP.
- The number of events has decreased from **3732** on 31-Oct-2021 to **2280** on 01-Nov-2021 in the six study states.
- Total **20729** burning events were detected in the six states between 15-Sept-2021 and 01-Nov-2021, which are distributed as **15065**, **3038**, **1217**, **0**, **129** and **1280** in Punjab, Haryana, UP, Delhi, Rajasthan and MP, respectively.
- Overall, the total burning events recorded in the six states are **54.8%** less than in 2020 till date. Punjab recorded **59.4%** reduction, Haryana recorded **21.8%** increase, UP recorded **3.0%** reduction, Delhi recorded **100%** reduction, Rajasthan recorded **81.8%** reduction and MP recorded **70.0%** reduction, in the current season than in 2020.

Temporal distribution of rice residue burning events for the study States in 2021

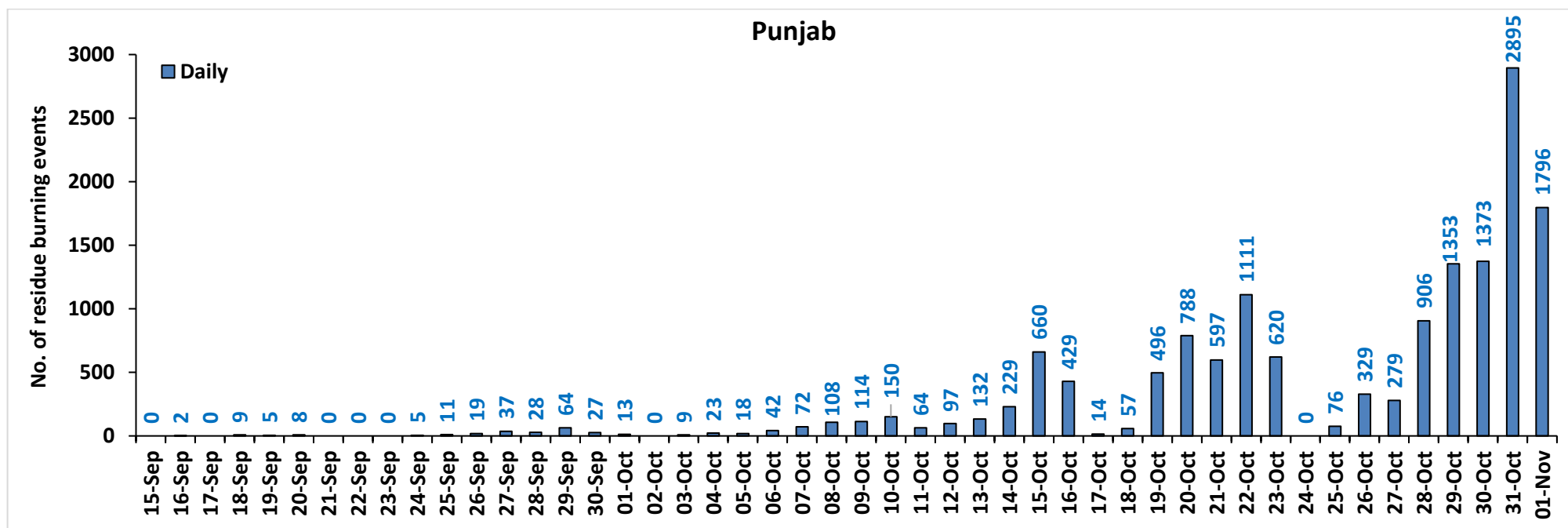

Haryana

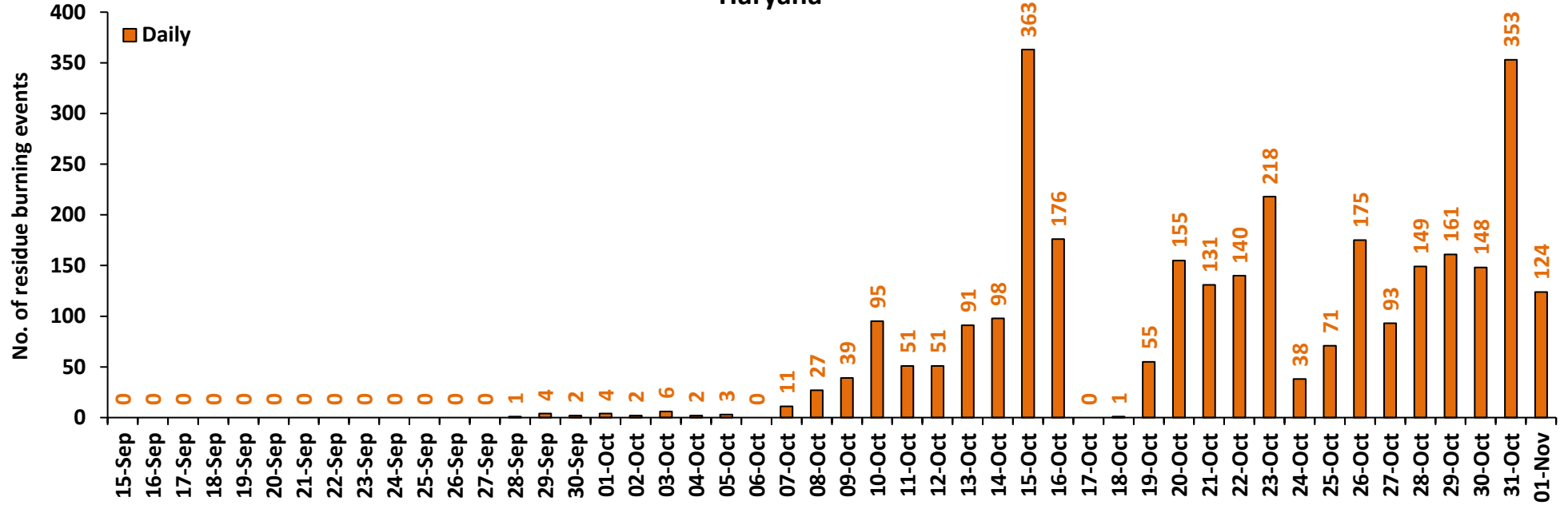

Uttar Pradesh

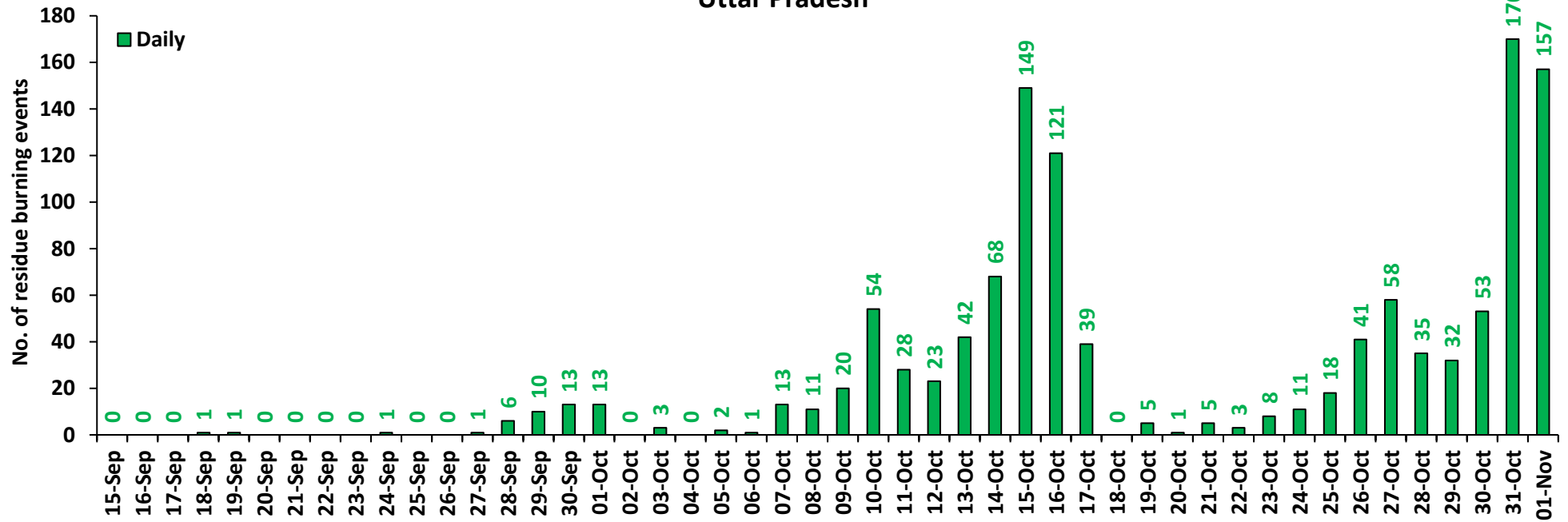

Rajasthan

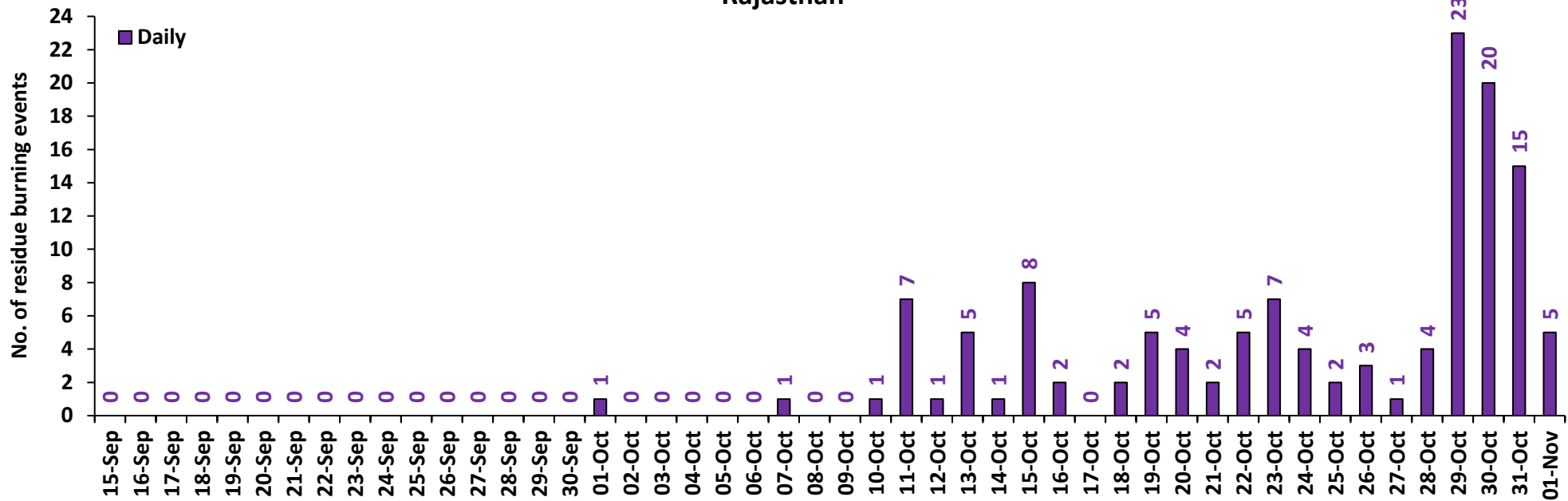

Madhya Pradesh

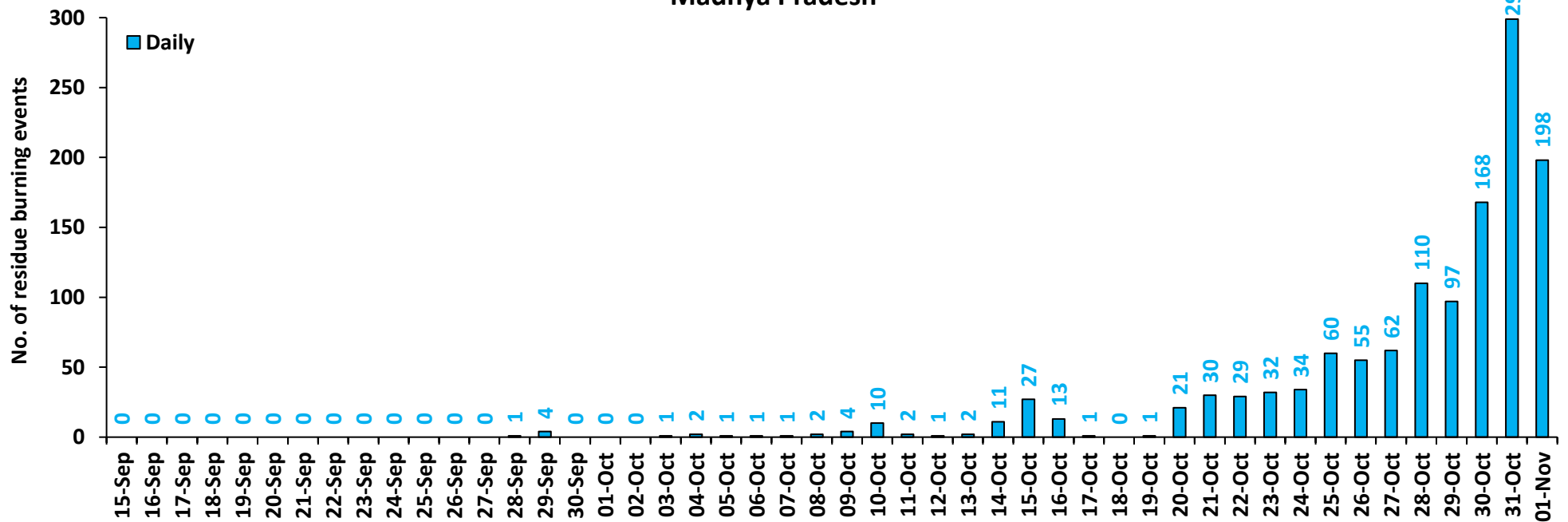

Comparison of residue burning events in current year (2021) with previous year (2020) for the study States

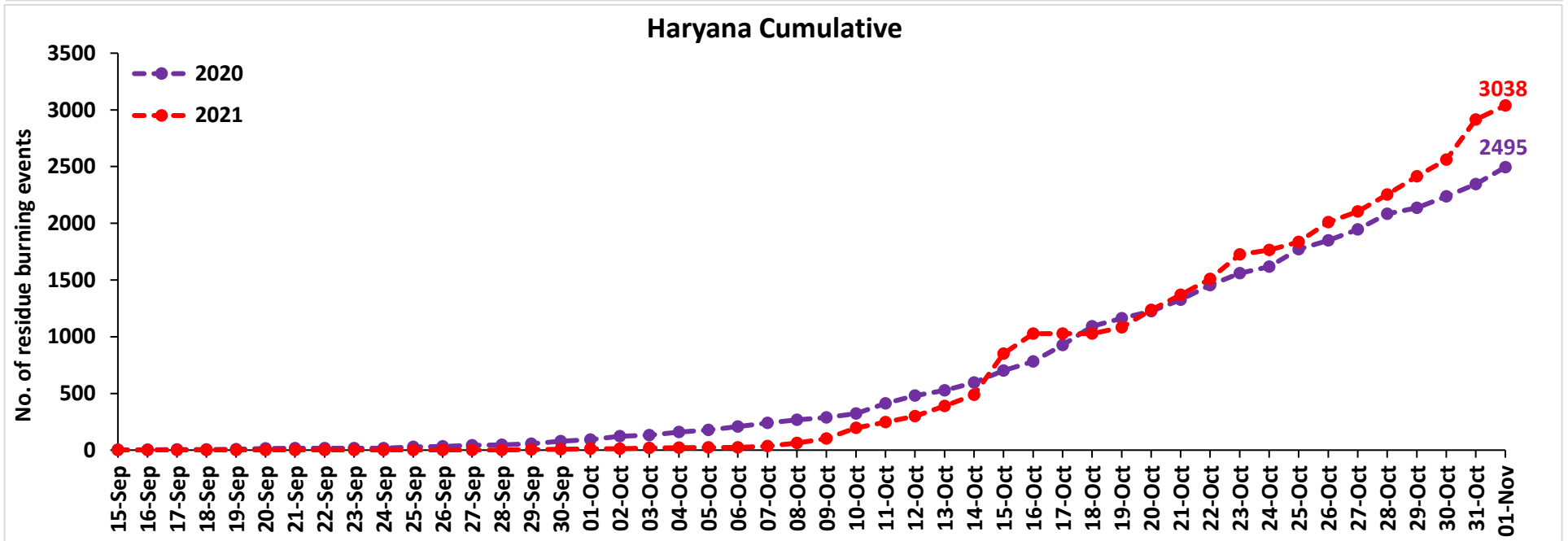
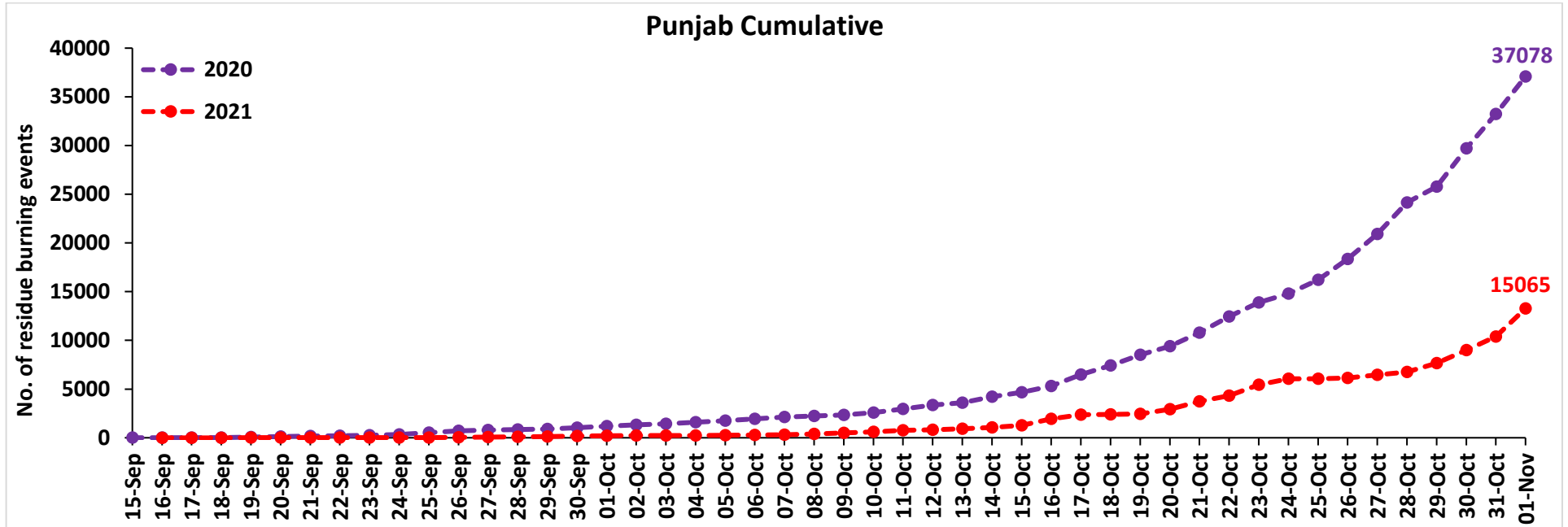

Uttar Pradesh Cumulative

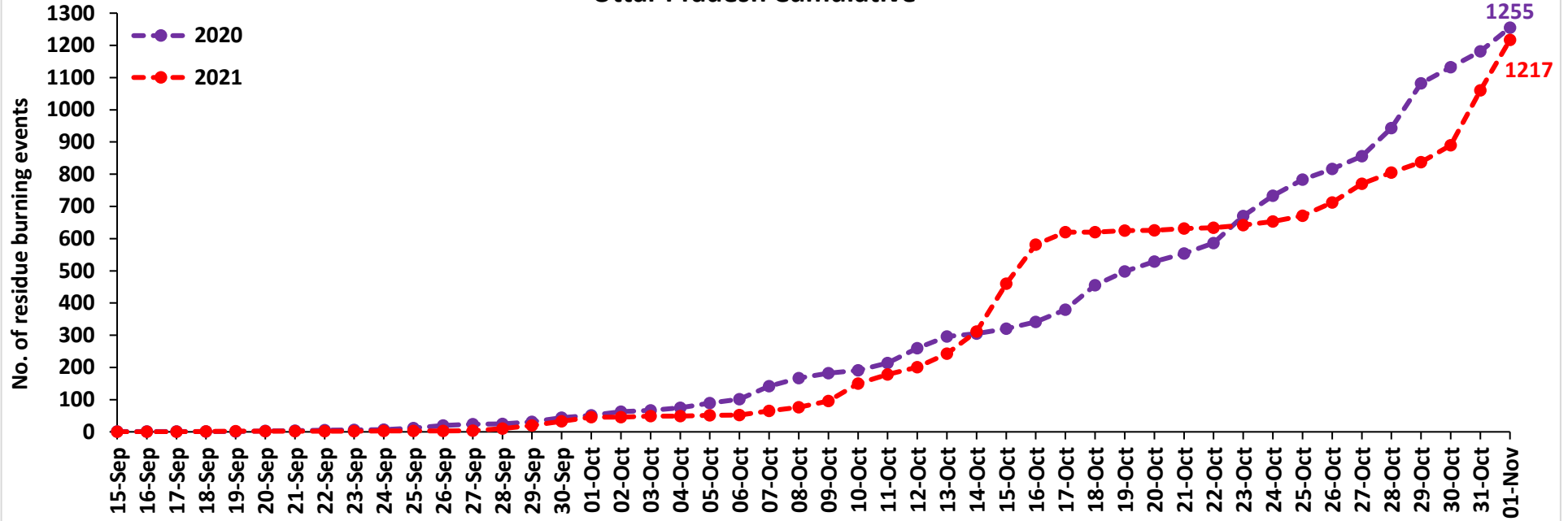

Rajasthan Cumulative

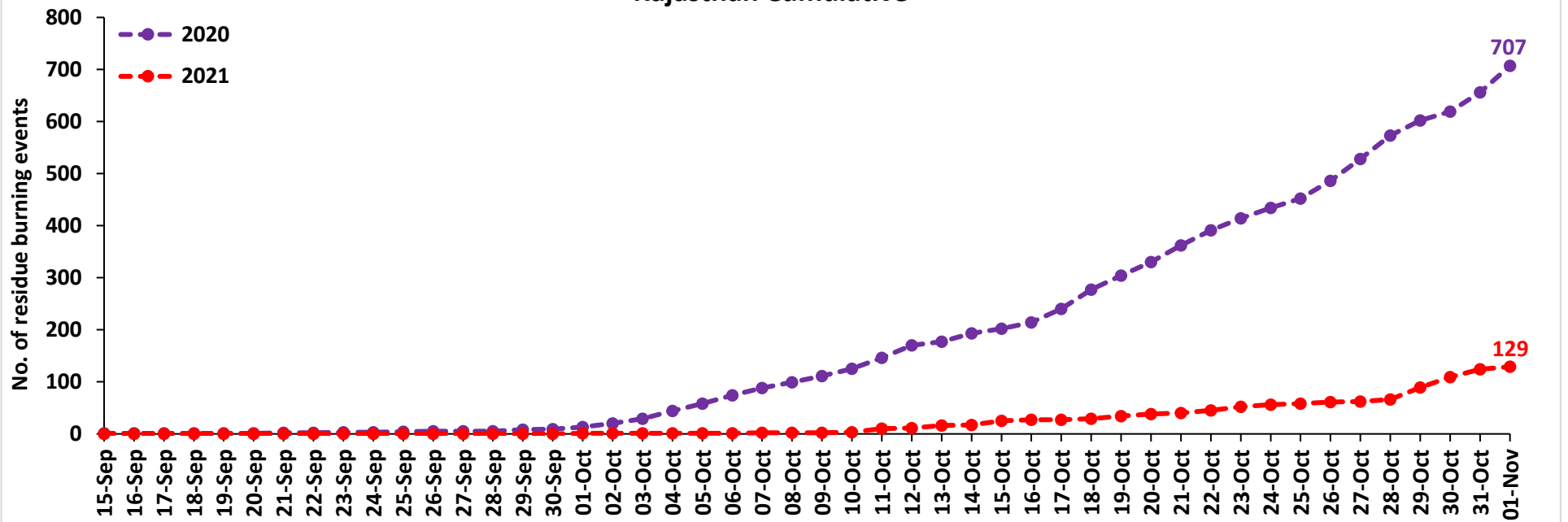

Madhya Pradesh Cumulative

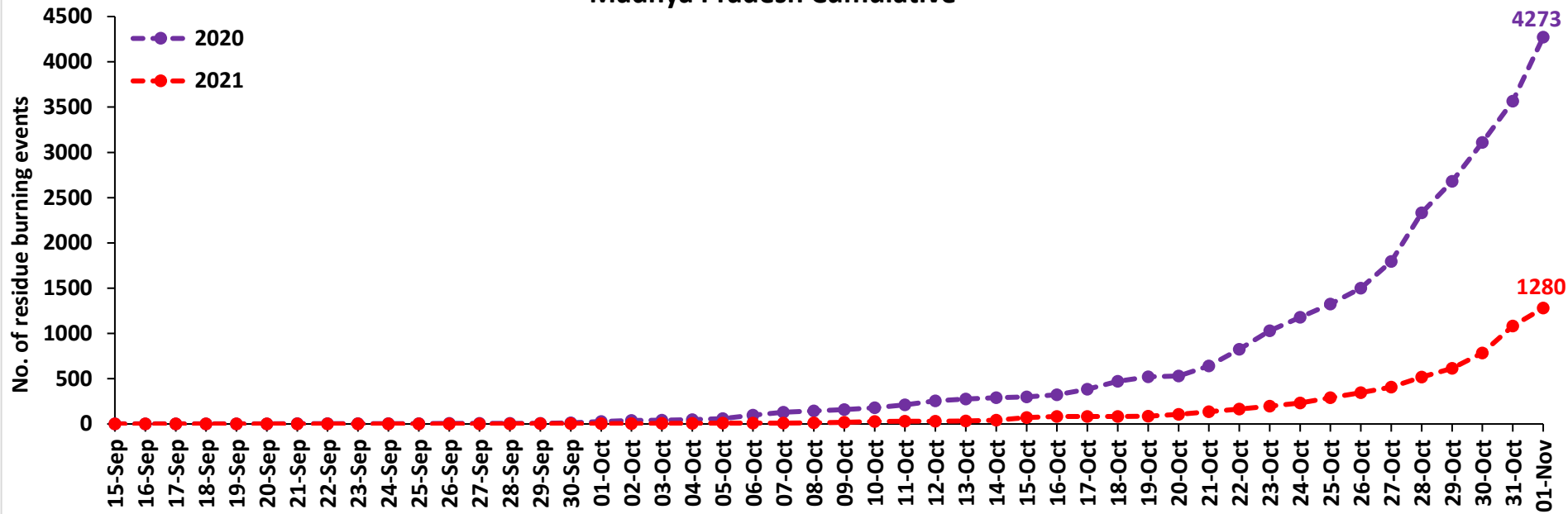

Delhi Cumulative

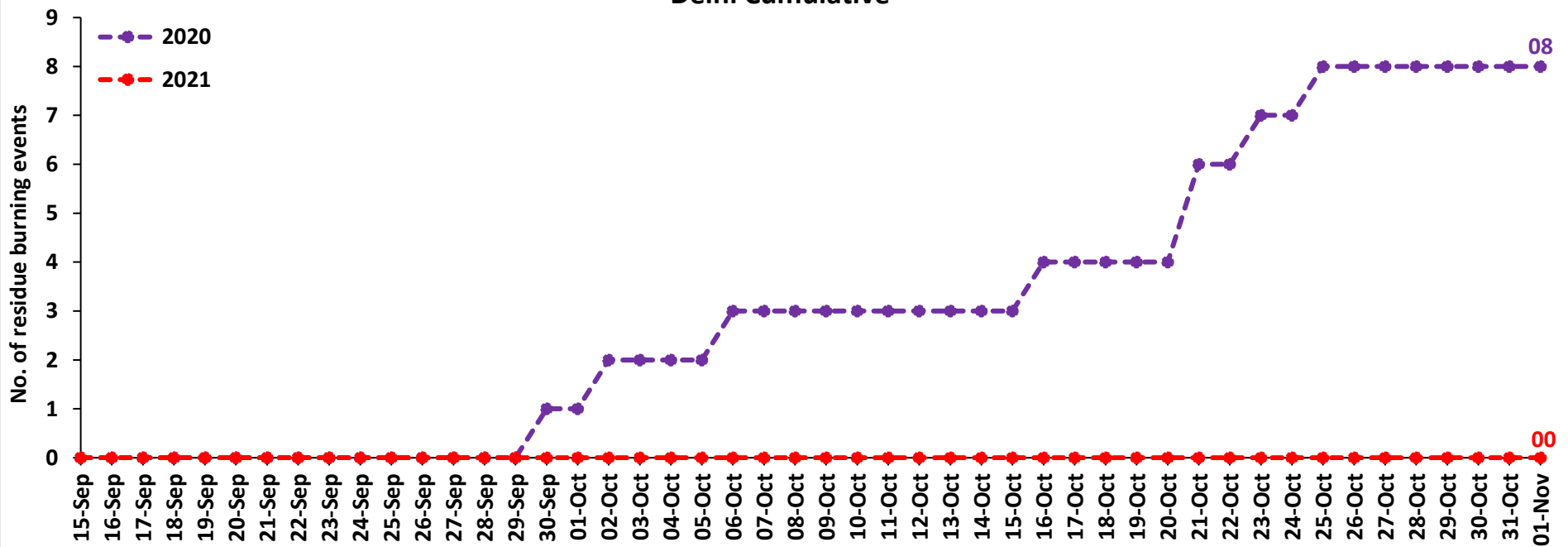

Comparison of residue burning fire power in current year (2021) with previous year (2020) for the study States

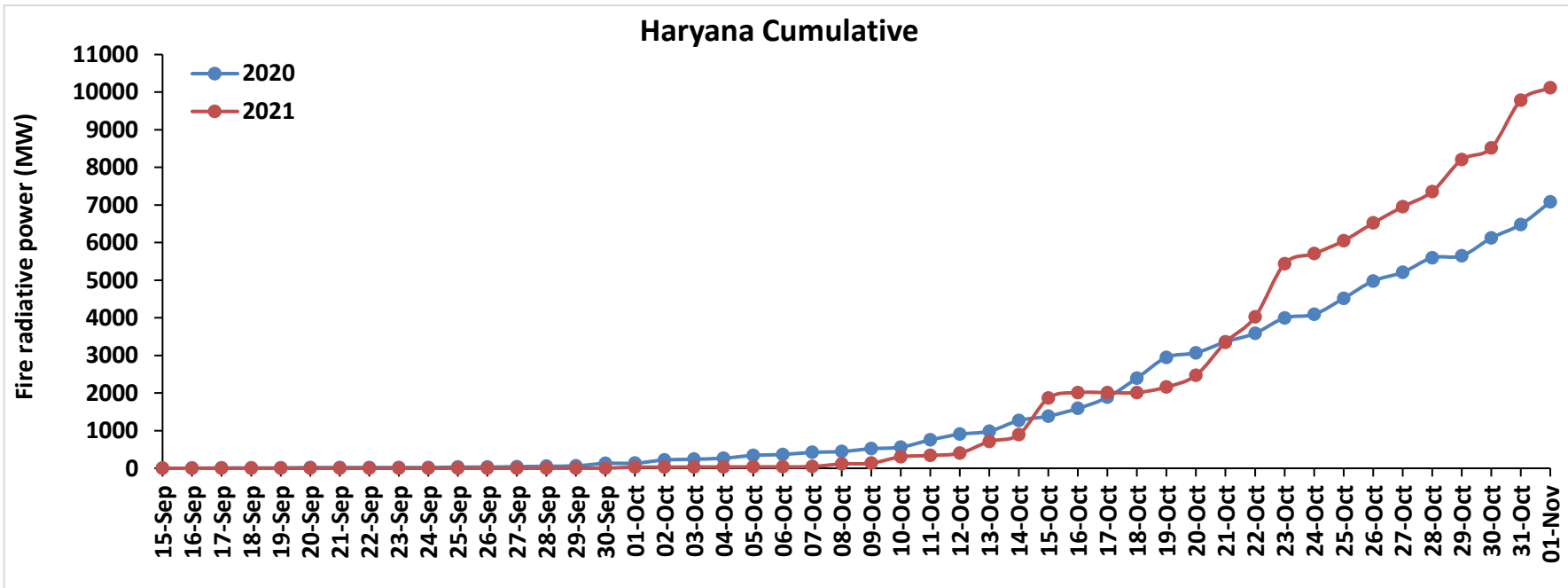
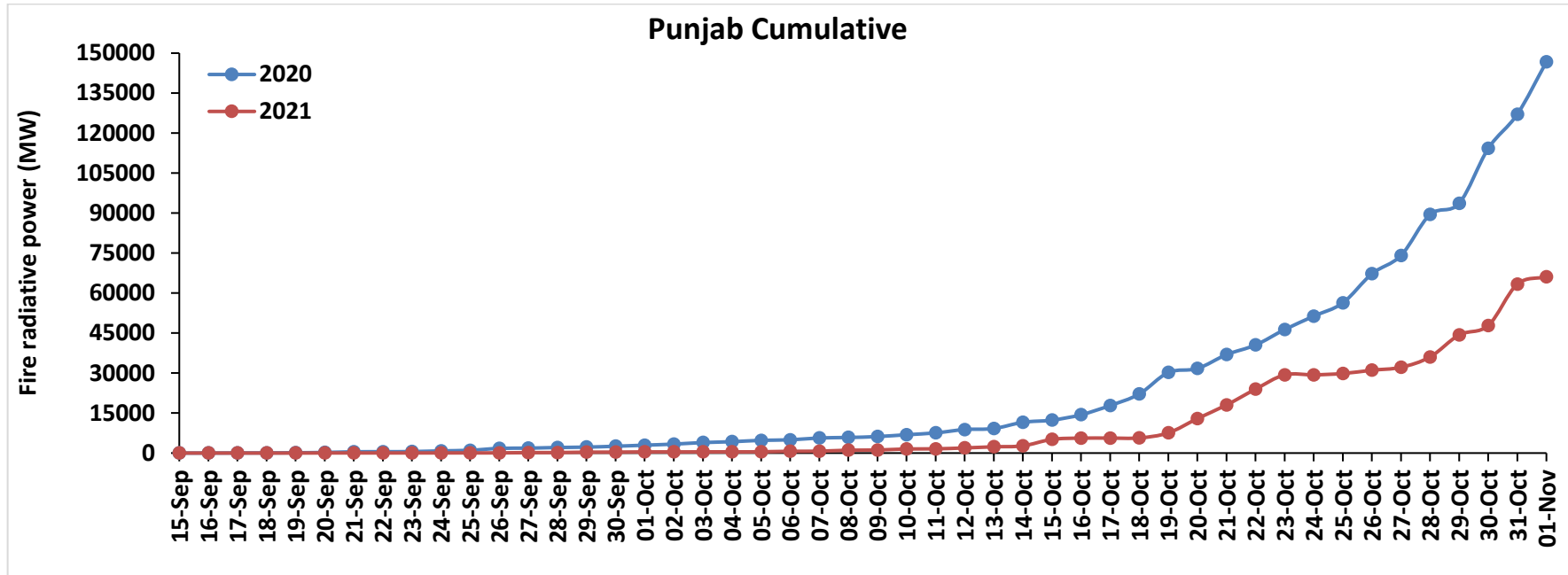

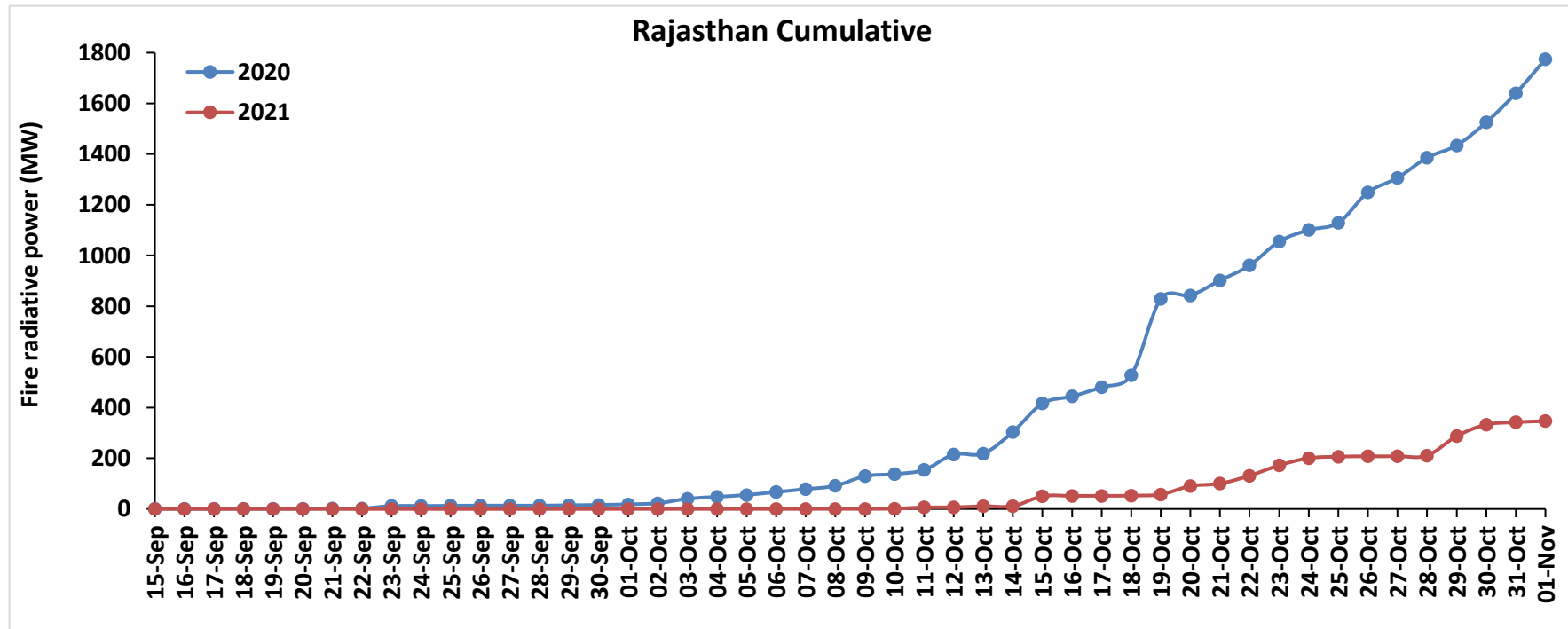
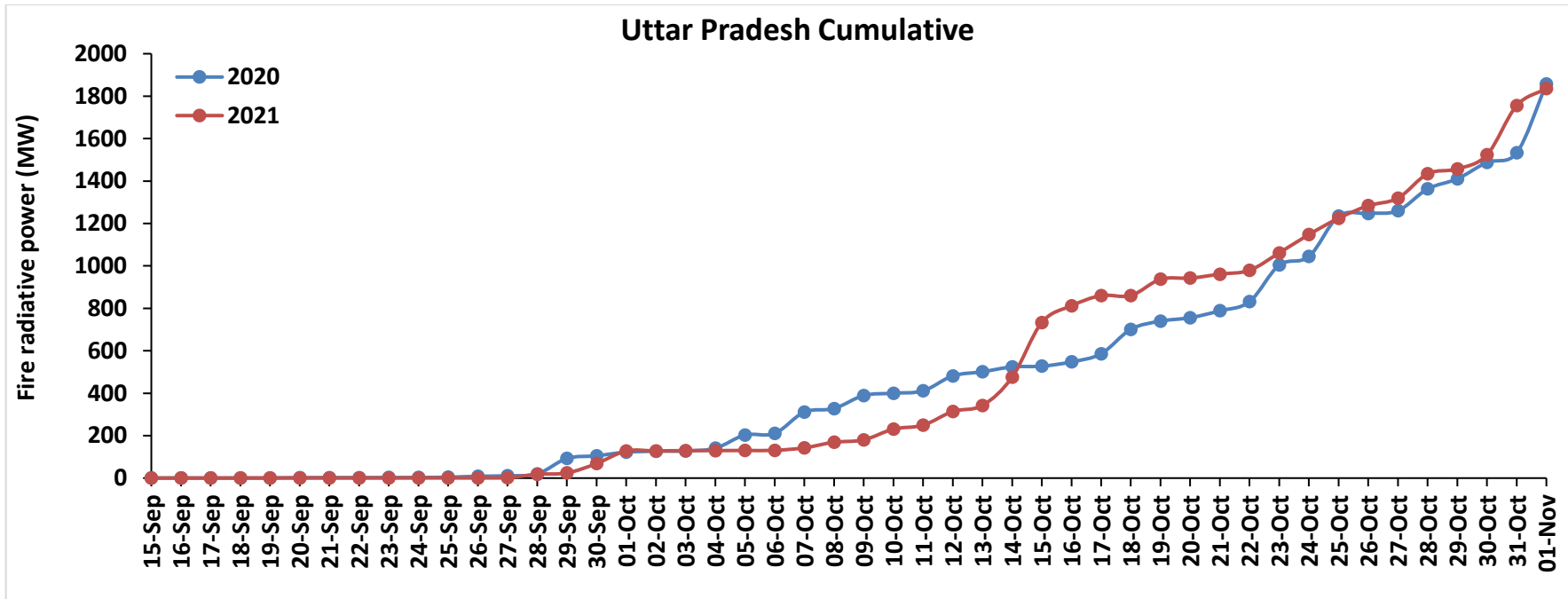

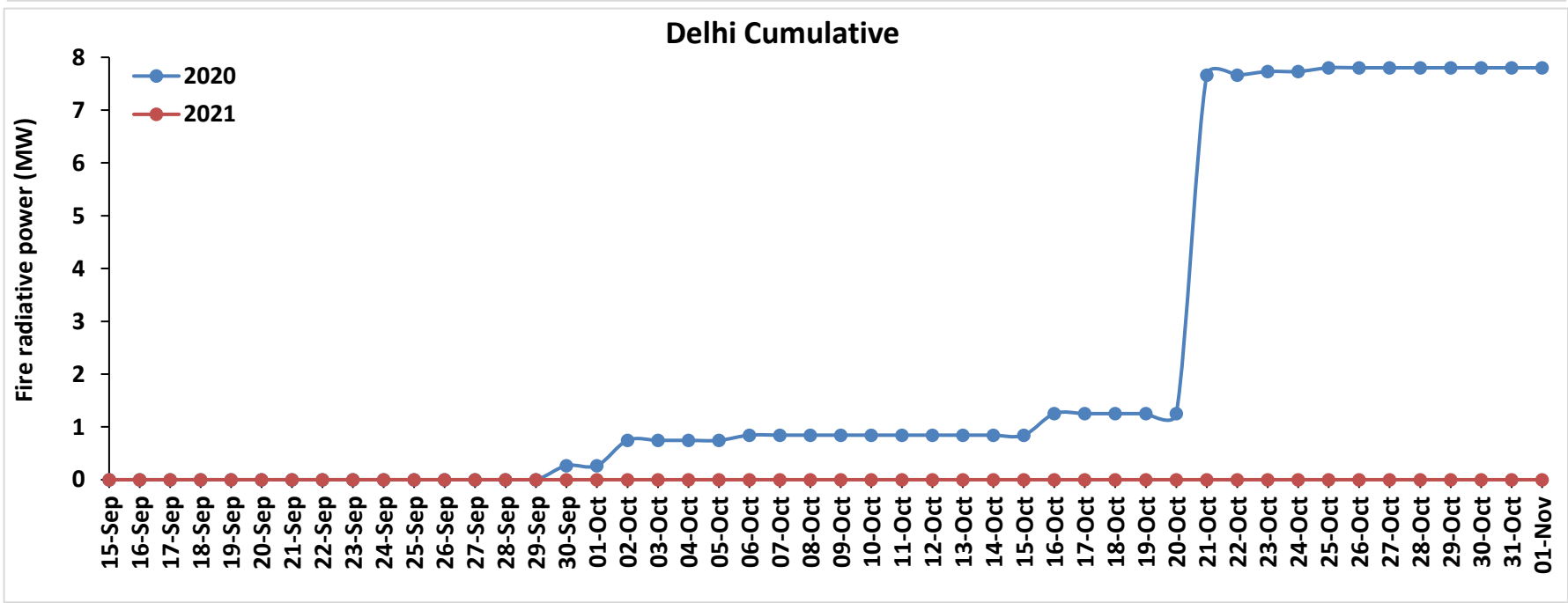
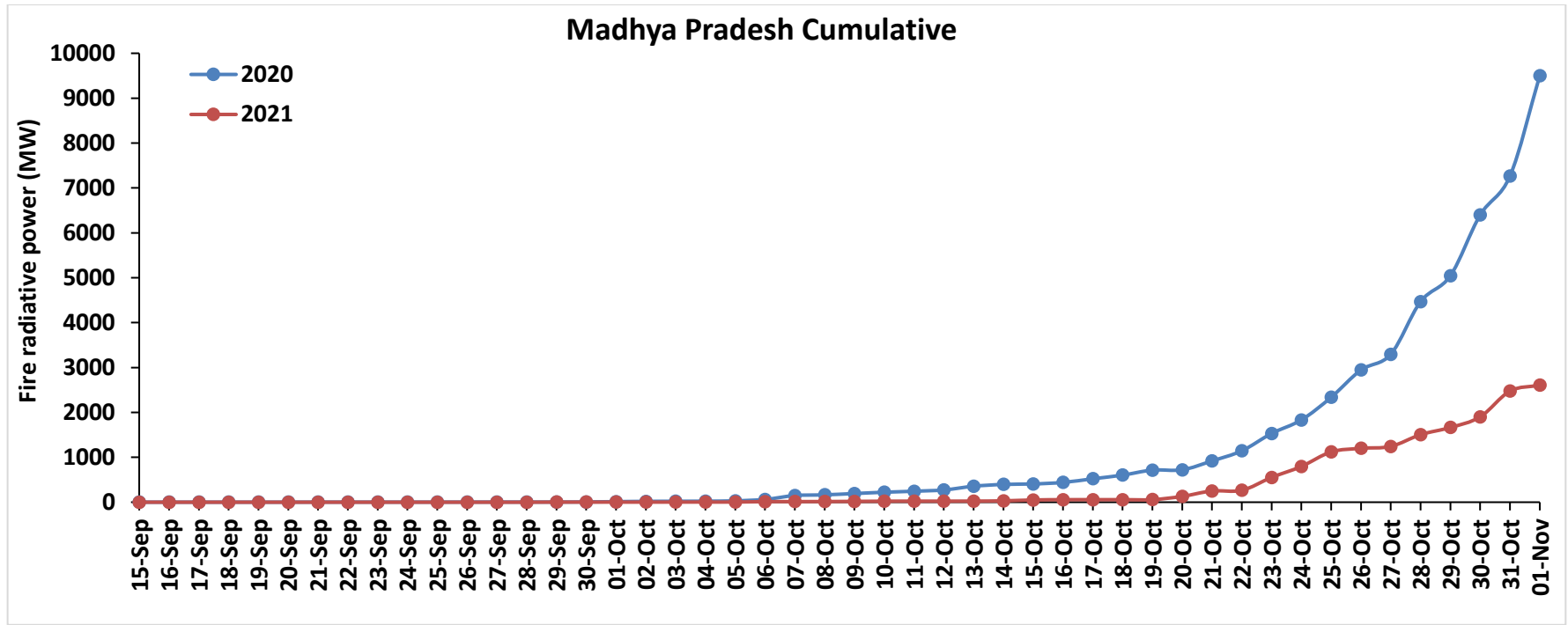

Punjab

RICE RESIDUE BURNING IN PUNJAB

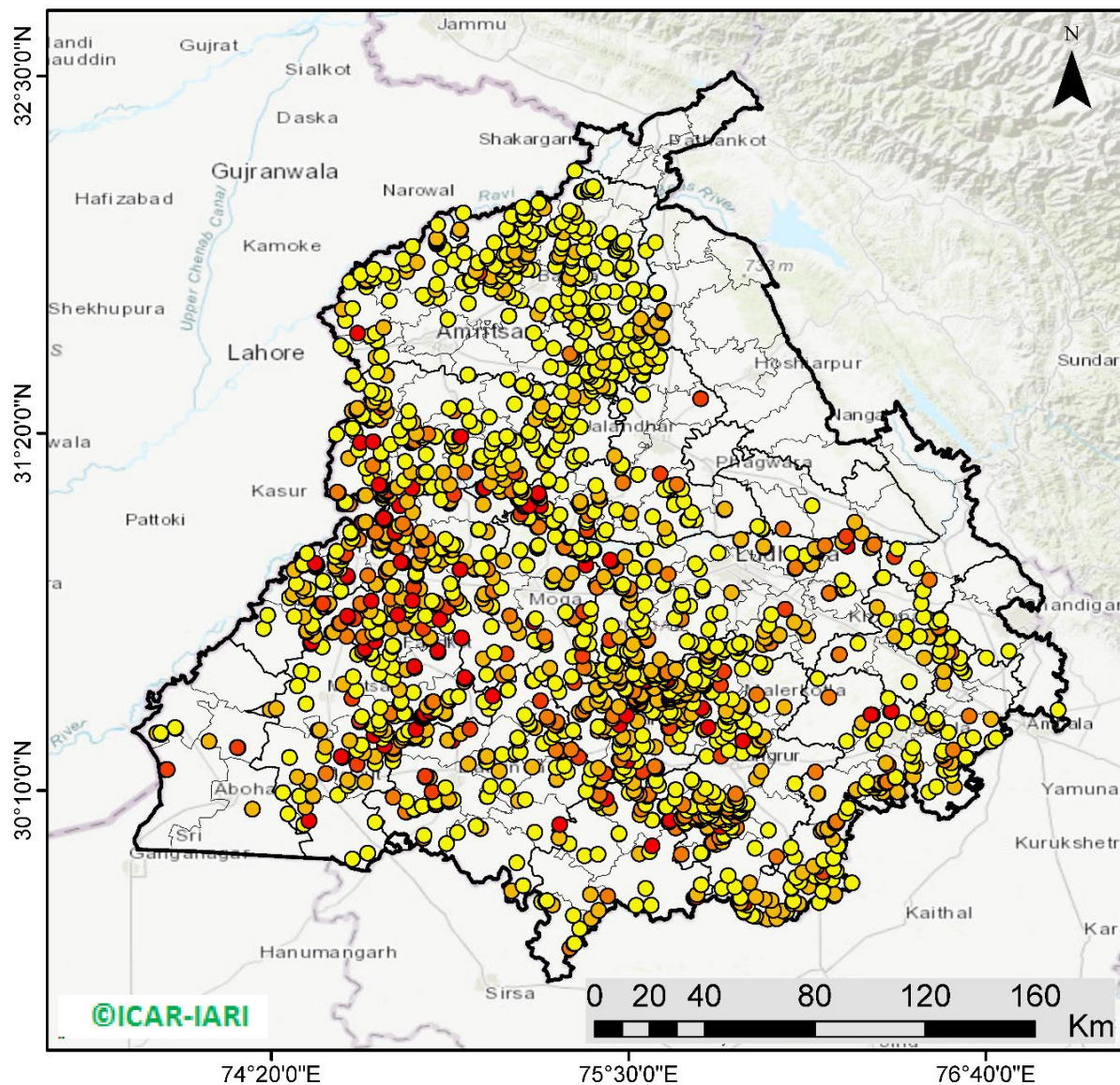

1796 burning events detected in Punjab on 01st November 2021

Fire Intensity (W/m²)

- 0 - 5
- 6 - 10
- 11 - 15
- 16 - 20
- >20



<http://geoportal.icar.gov.in:8080/geoexplorer/composer/>

District-wise cumulative number of residues burning events in Punjab (15 Sep - 01 Nov-2021)

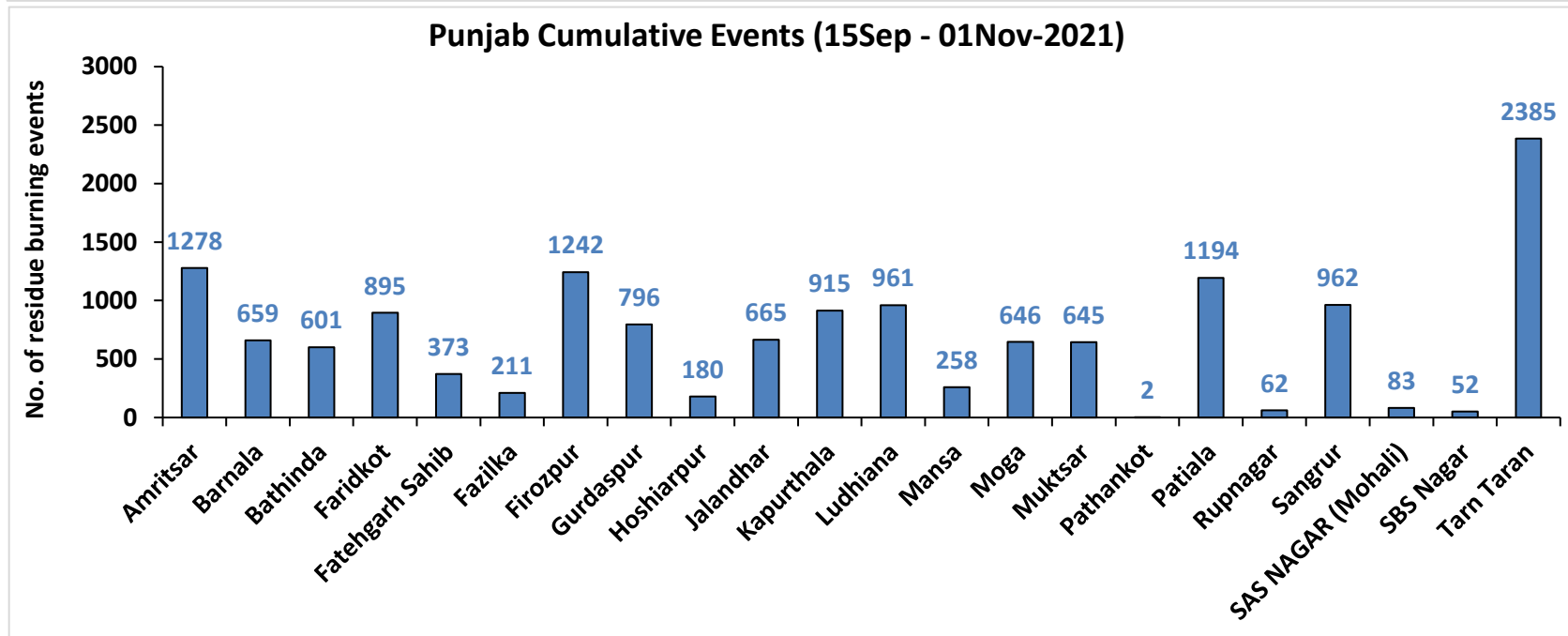
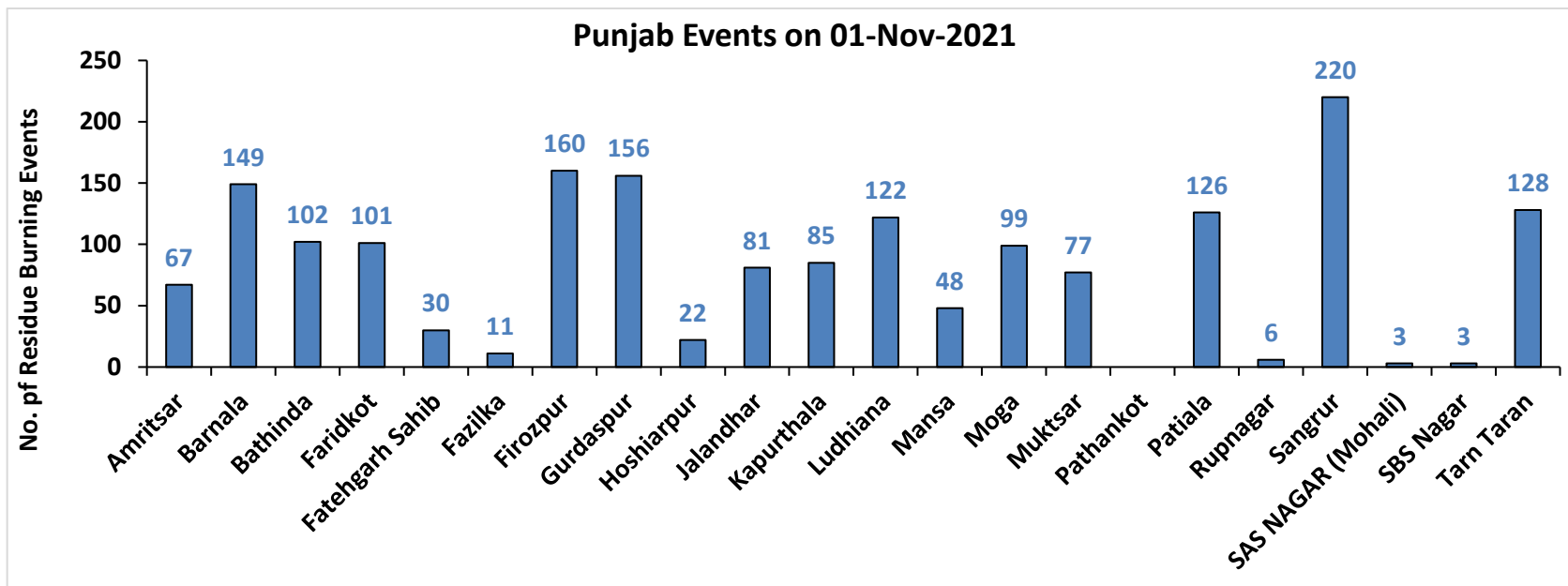

Haryana

RICE RESIDUE BURNING IN HARYANA

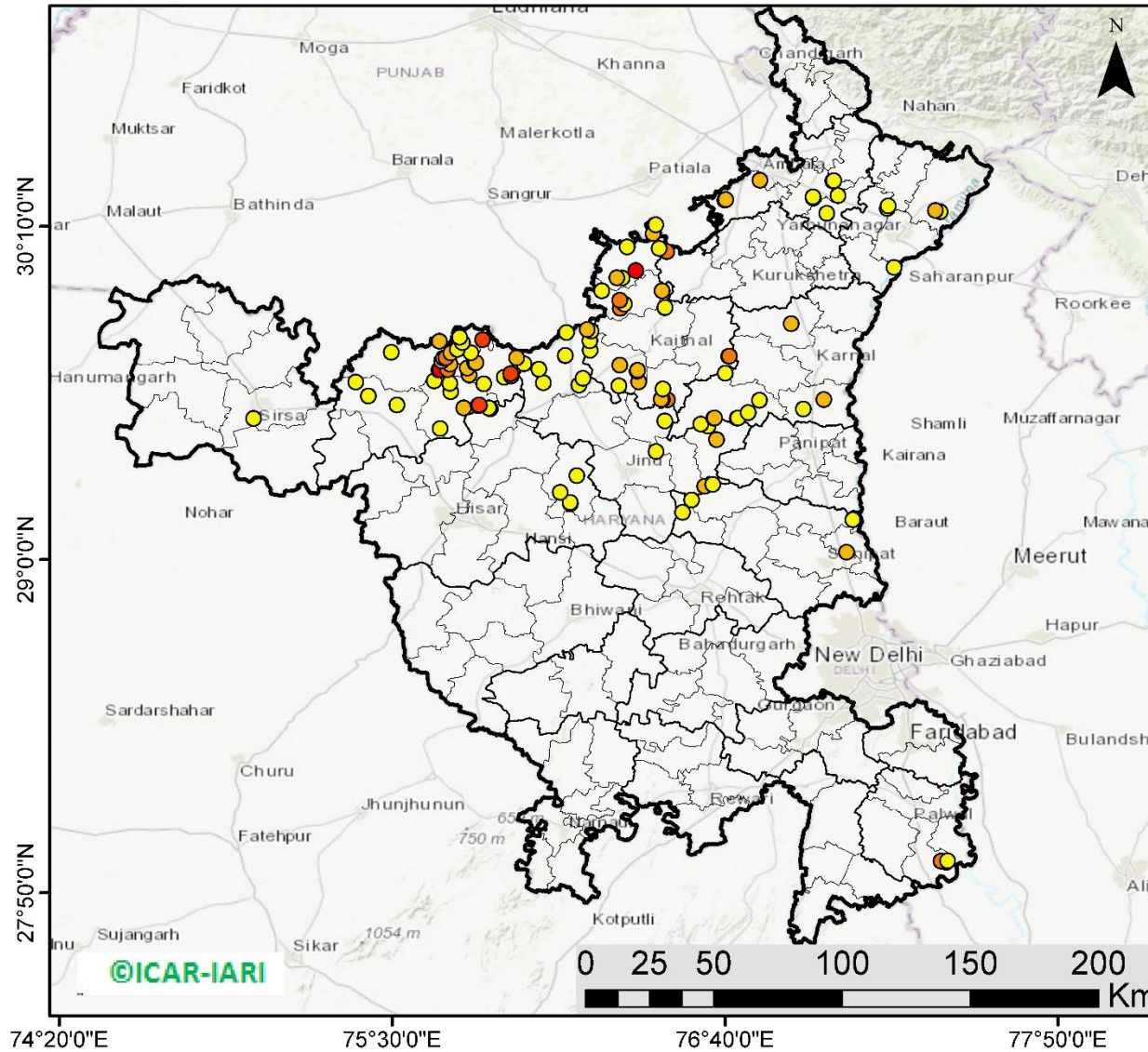

124 burning events detected in Haryana on 01st November 2021

Fire Intensity (W/m²)

- 0 - 5
- 6 - 10
- 11 - 15
- 16 - 20
- >20



<http://geoportal.icar.gov.in:8080/geoexplorer/composer/>

District-wise cumulative number of residues burning events in Haryana (15 Sep - 01 Nov-2021)

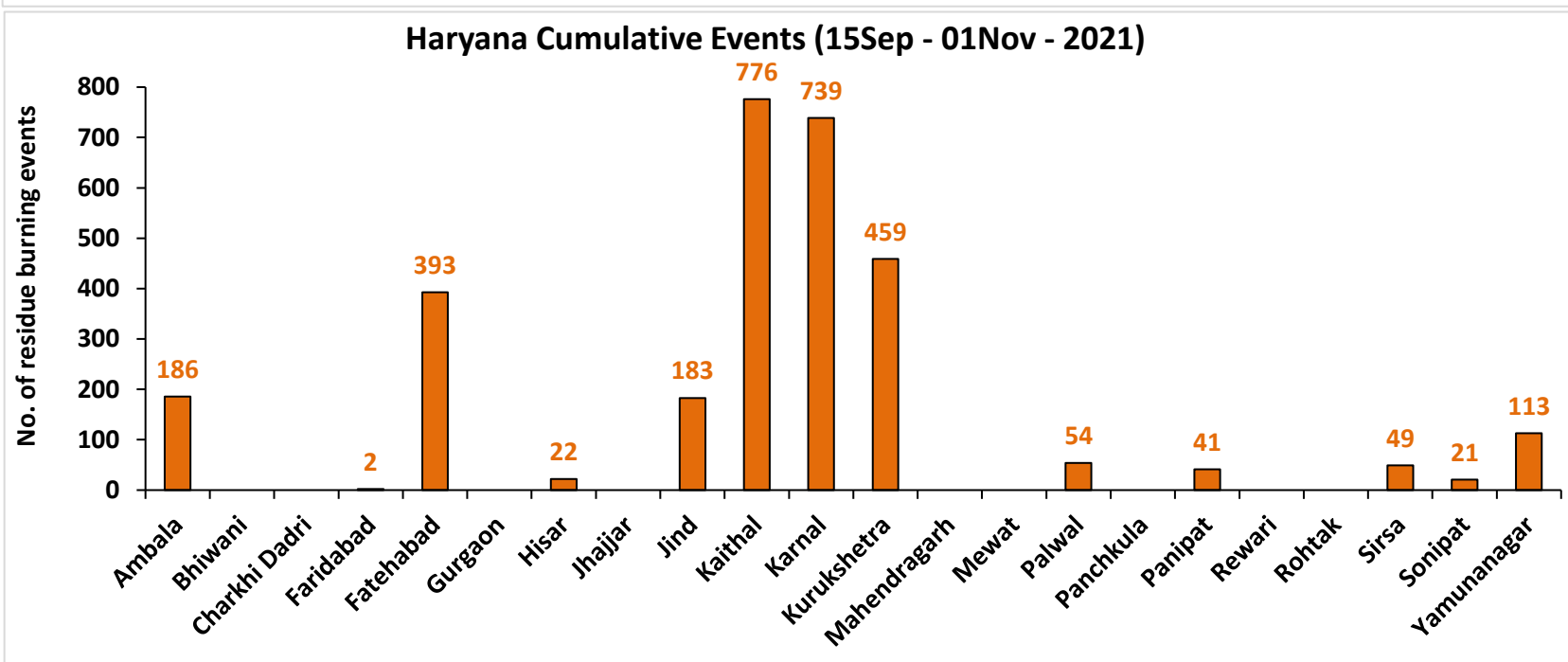
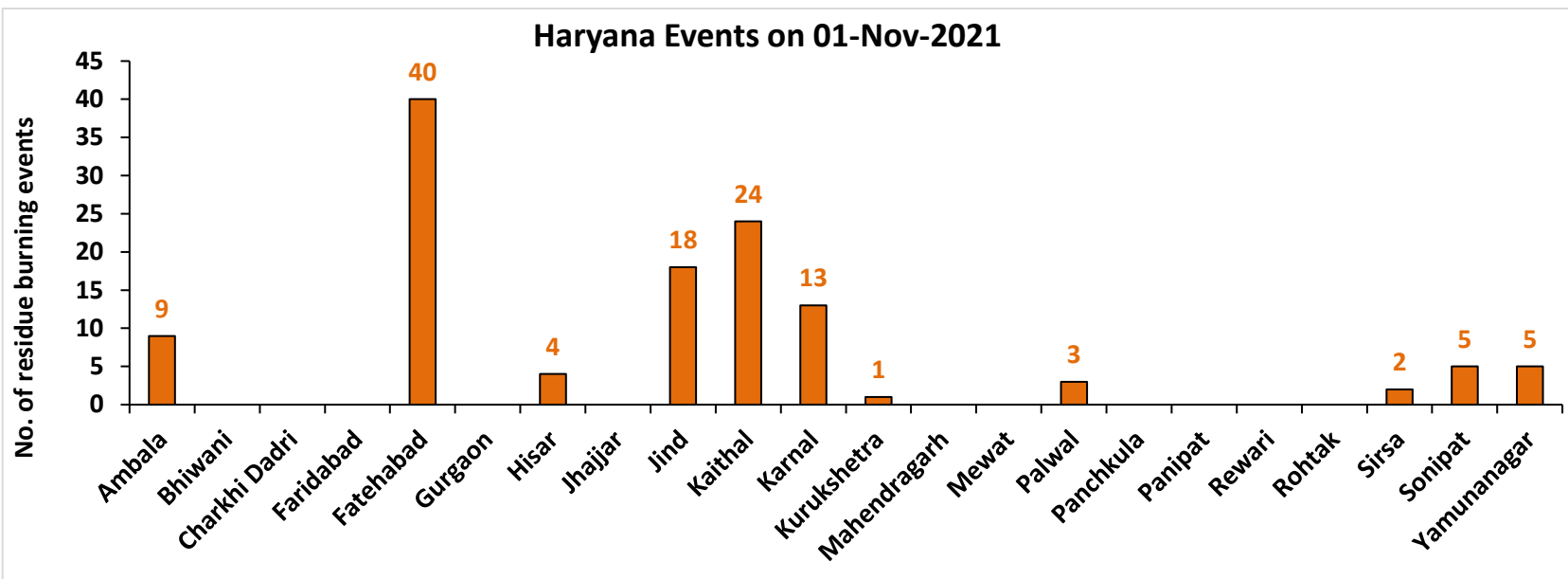

Uttar Pradesh

RICE RESIDUE BURNING IN UTTAR PRADESH

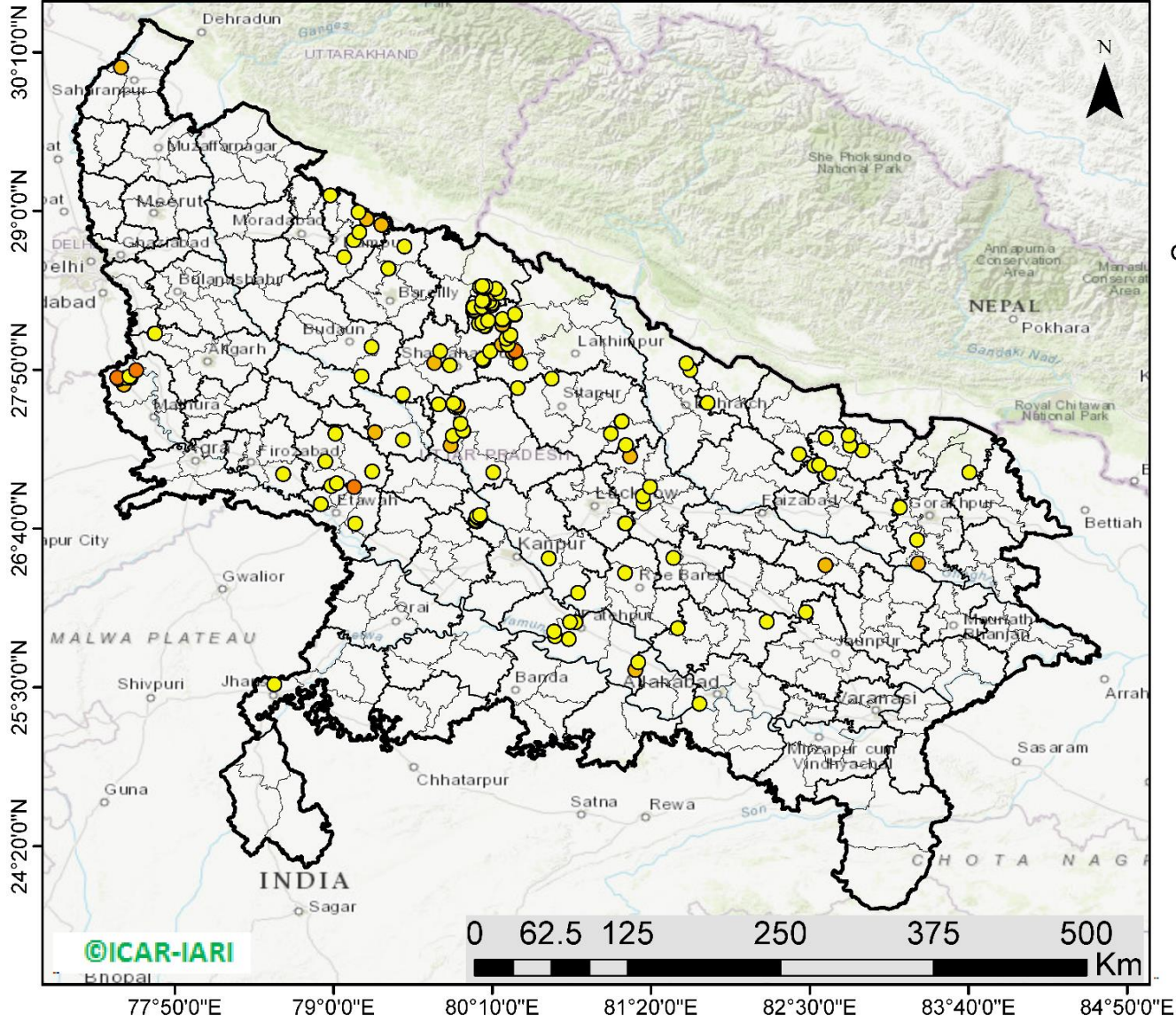

157 burning events detected in Uttar Pradesh on 01st November 2021

Fire Intensity (W/m2)

- 0 - 5
- 6 - 10
- 11 - 15
- 16 - 20
- >20



<http://geoportal.icar.gov.in:8080/geoexplorer/composer/>

District-wise cumulative number of residues burning events in Uttar Pradesh (15 Sep - 01 Nov-2021)

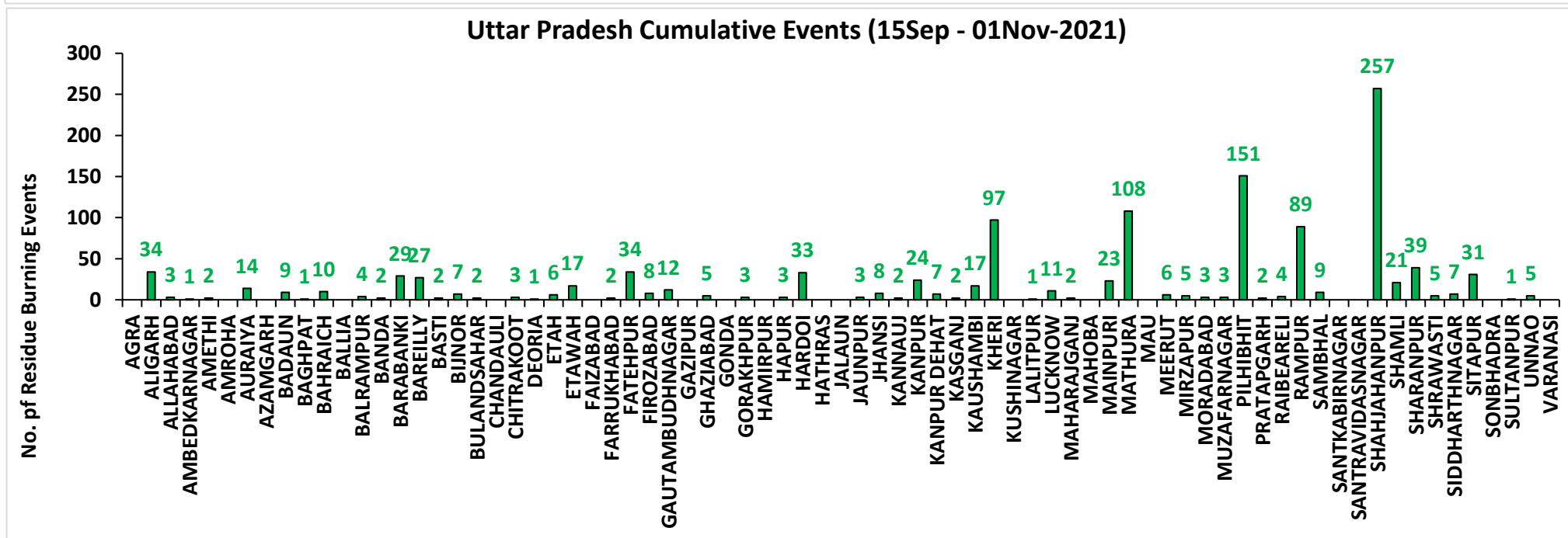
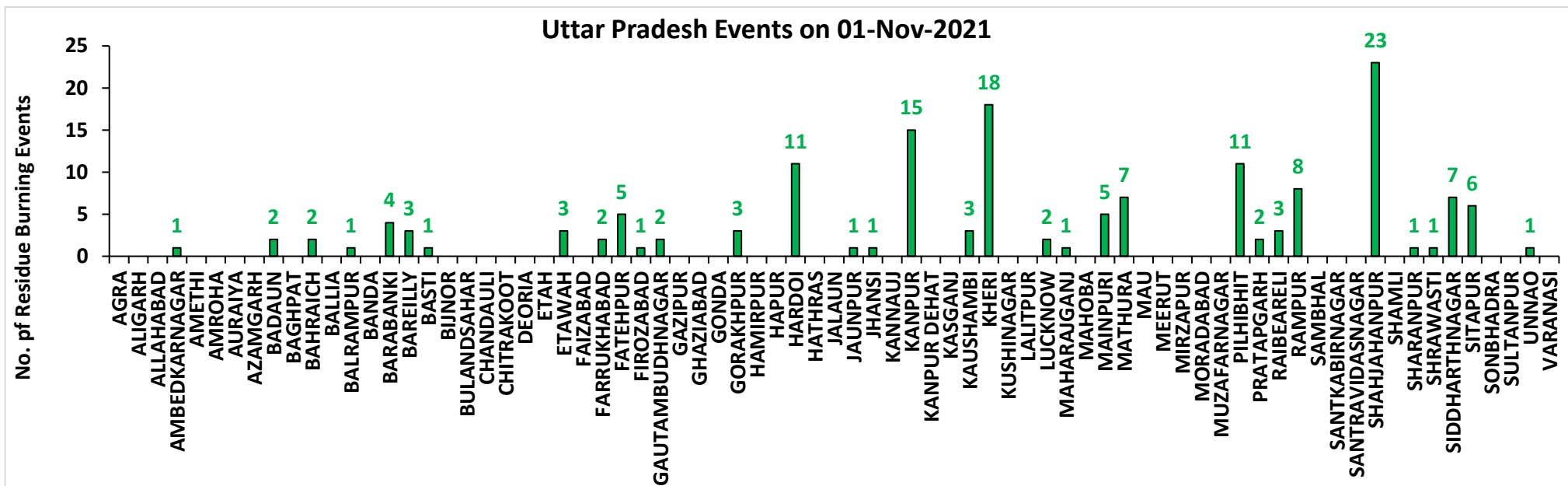

Rajasthan

RICE RESIDUE BURNING IN RAJASTHAN

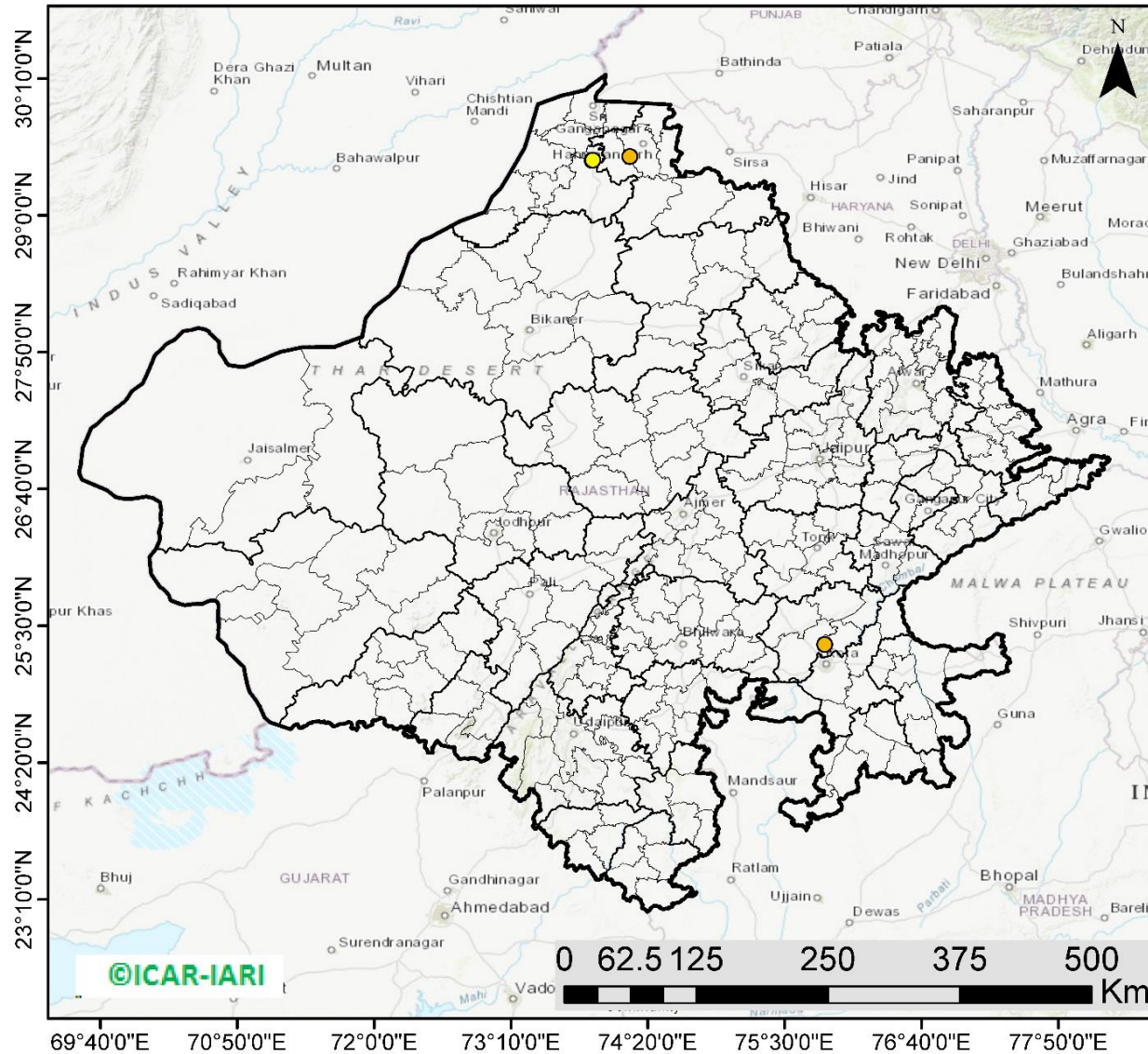

05 burning events detected in Rajasthan on **01st November 2021**

Fire Intensity (W/m²)

- 0 - 5
- 6 - 10
- 11 - 15
- 16 - 20
- >20



<http://geoportal.icar.gov.in:8080/geoexplorer/composer/>

District-wise cumulative number of residues burning events in Rajasthan (15 Sep - 01 Nov-2021)

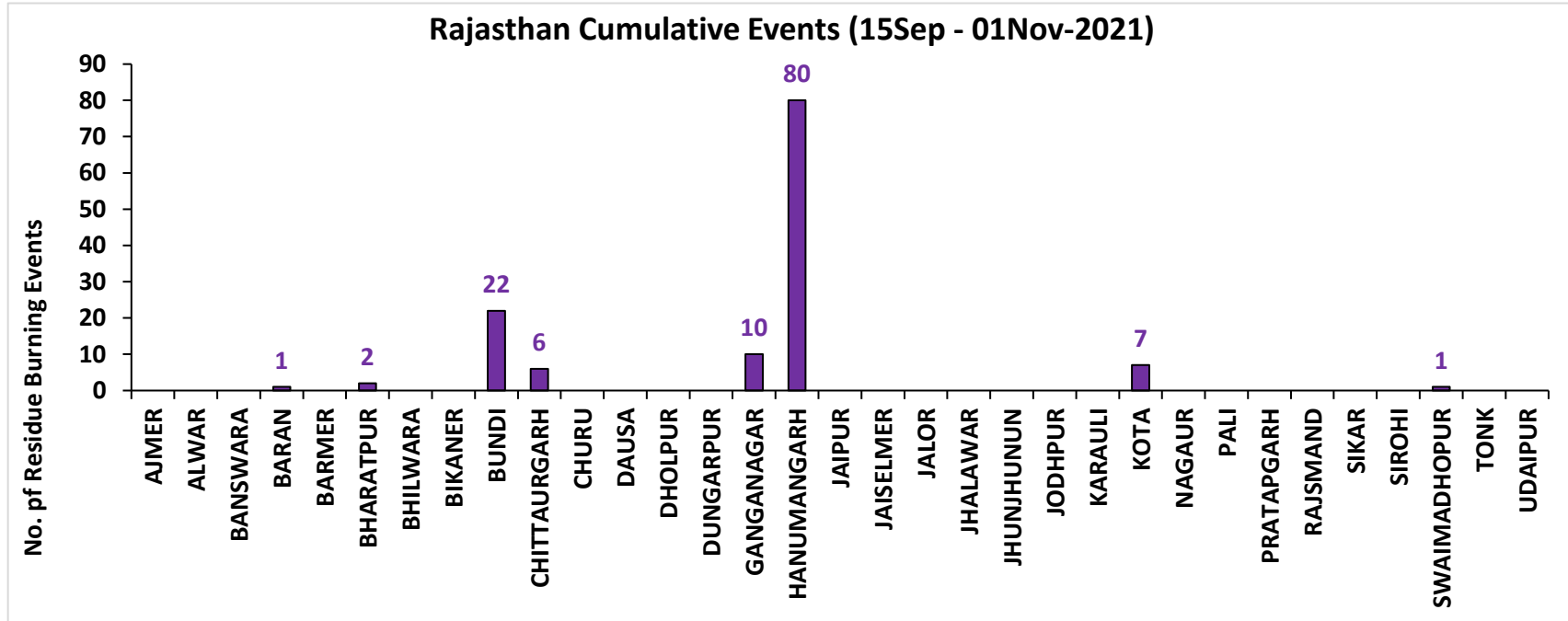
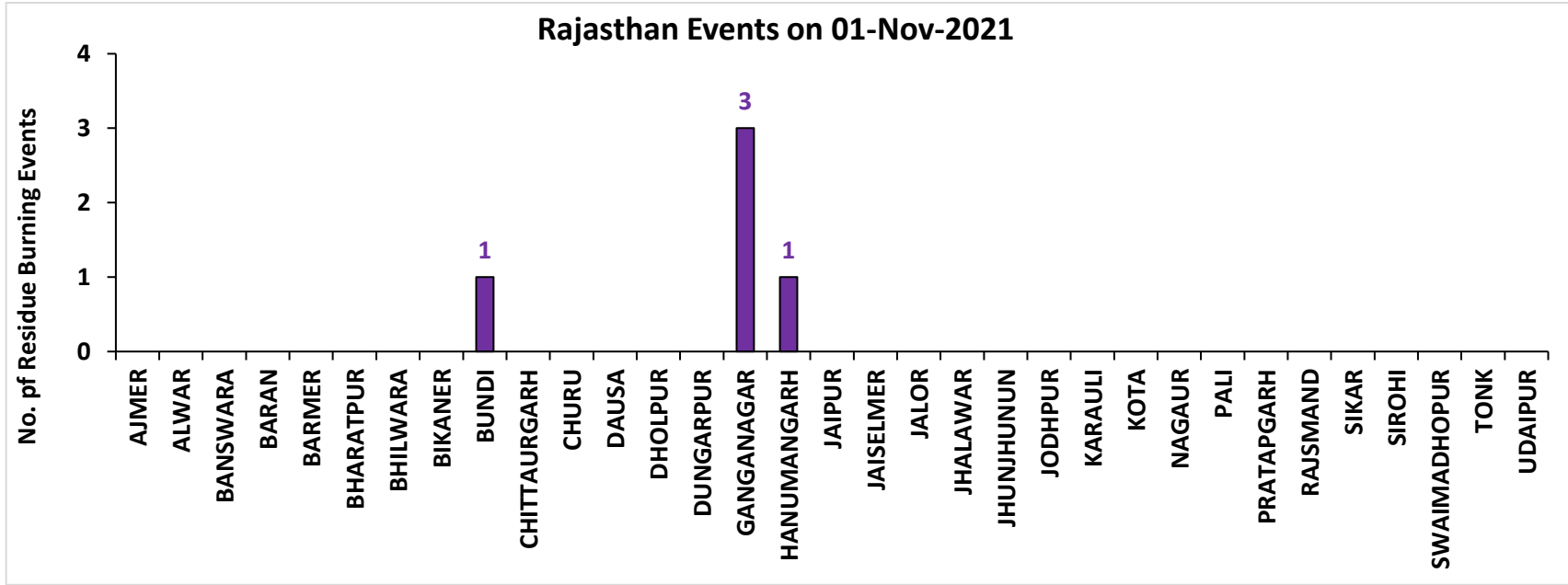

Madhya Pradesh

RICE RESIDUE BURNING IN MADHYA PRADESH

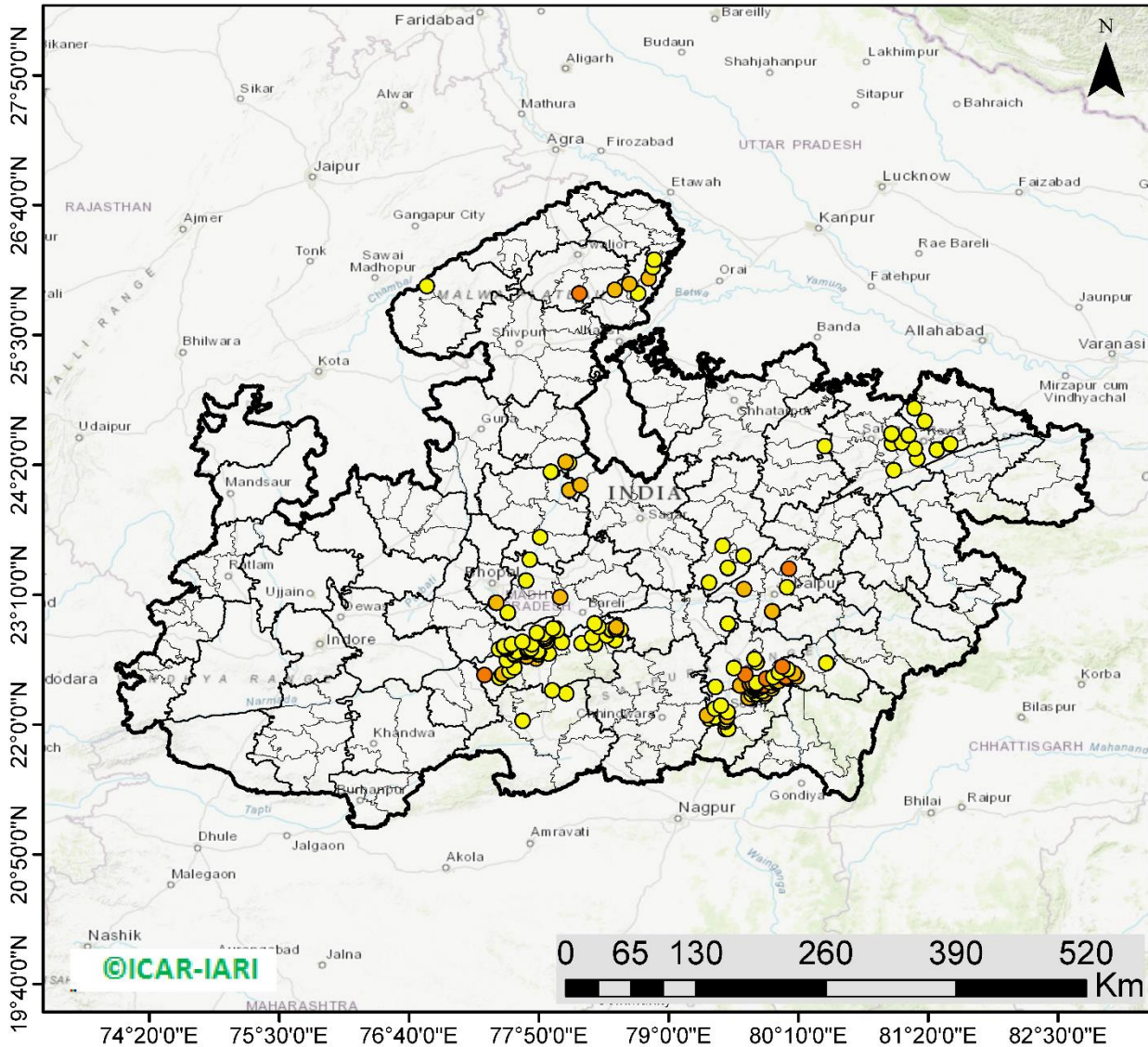

198 burning events detected in MP on 01st November 2021

Fire Intensity (W/m²)

- 0 - 5
- 6 - 10
- 11 - 15
- 16 - 20
- >20



<http://geoportal.icar.gov.in:8080/geoexplorer/composer/>

District-wise cumulative number of residues burning events in Madhya Pradesh (15 Sep - 01 Nov-2021)

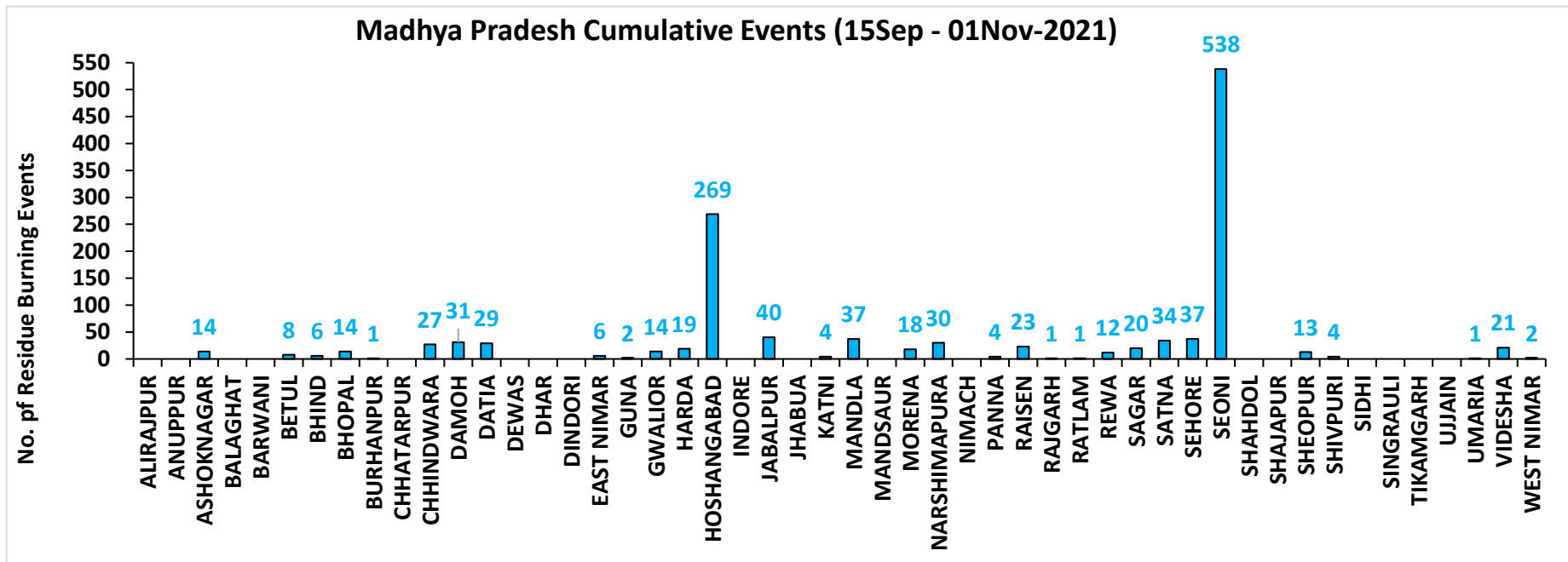
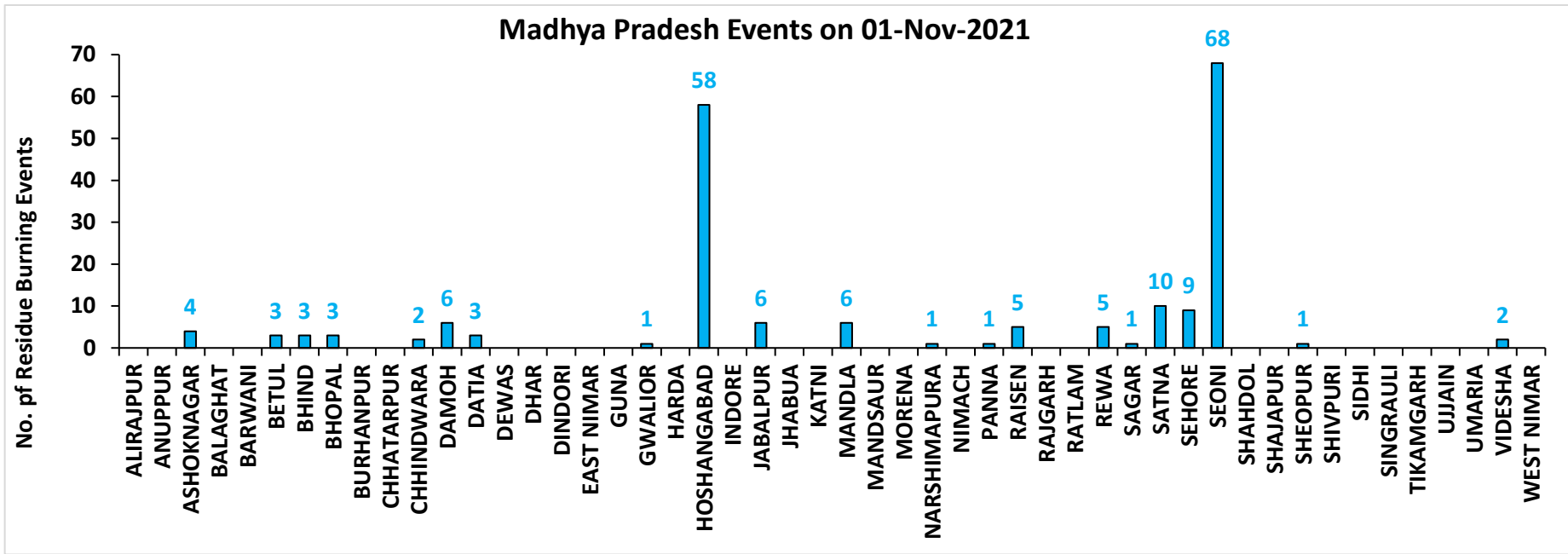

District-wise cumulative number of residues burning events detected in 2020 and 2021
(Period: 15 September - 01 November)

(a) Punjab

District	15 Sep – 01 Nov	
	2020	2021
AMRITSAR	2764	1278
BARNALA	1096	659
BATHINDA	1215	601
FARIDKOT	1885	895
FATEHGARH SAHIB	1148	373
FAZILKA	404	211
FIROZPUR	4865	1242
GURDASPUR	1990	796
HOSHIARPUR	337	180
JALANDHAR	1089	665
KAPURTHALA	1555	915
LUDHIANA	1811	961
MANSA	925	258
MOGA	1396	646
MUKTSAR	1376	645
PATHANKOT	8	2
PATIALA	3757	1194
RUPNAGAR	151	62
SANGRUR	4248	962
SAS NAGAR (MOHALI)	118	83
SBS NAGAR	84	52
TARN TARAN	4856	2385
Total	37078	15065

(b) Haryana

District	15 Sep – 01 Nov	
	2020	2021
AMBALA	325	186
BHIWANI	1	0
CHARKHI DADRI	0	0
FARIDABAD	1	2
FATEHABAD	266	393
GURGAON	0	0
HISAR	12	22
JHAJJAR	4	0
JIND	93	183
KAITHAL	606	776
KARNAL	525	739
KURUKSHETRA	394	459
MAHENDRAGARH	0	0
MEWAT	0	0
PALWAL	42	54
PANCHKULA	0	0
PANIPAT	18	41
REWARI	0	0
ROHTAK	12	0
SIRSA	59	49
SONIPAT	23	21
YAMUNANAGAR	114	113
Total	2495	3038

(c) Uttar Pradesh

District	15 Sep – 01 Nov							
	2020	2021						
			GAUTAMBUDHNAGAR	9	12	MUZAFARNAGAR	6	3
AGRA	2	0	GAZIPUR	0	0	PILHIBHIT	10	151
ALIGARH	81	34	GHAZIABAD	8	5	PRATAPGARH	5	2
ALLAHABAD	5	3	GONDA	2	0	RAIBEARELI	2	4
AMBEDKARNAGAR	3	1	GORAKHPUR	3	3	RAMPUR	92	89
AMETHI	2	2	HAMIRPUR	1	0	SAMBHAL	8	9
AMROHA	3	0	HAPUR	8	3	SANTKABIRNAGAR	2	0
AURAIYA	28	14	HARDOI	35	33	SANTRAVIDASNAGAR	0	0
AZAMGARH	4	0	HATHRAS	0	0	SHAHJAHANPUR	68	257
BADAUN	4	9	JALAUN	6	0	SHAMLI	26	21
BAGHPAT	5	1	JAUNPUR	2	3	SHARANPUR	67	39
BAHRAICH	54	10	JHANSI	45	8	SHRAWASTI	19	5
BALLIA	2	0	KANNAUJ	16	2	SIDDHARTHANAGAR	5	7
BALRAMPUR	17	4	KANPUR	12	24	SITAPUR	32	31
BANDA	1	2	KANPUR DEHAT	29	7	SONBHADRA	0	0
BARABANKI	26	29	KASGANJ	2	2	SULTANPUR	2	1
BAREILLY	33	27	KAUSHAMBI	20	17	UNNAO	9	5
BASTI	9	2	KHERI	74	97	VARANASI	1	0
BIJNOR	10	7	KUSHINAGAR	4	0	Total	1255	1217
BULANDSAHAR	30	2	LALITPUR	1	1			
CHANDAULI	0	0	LUCKNOW	13	11			
CHITRAKOOT	0	3	MAHARAJGANJ	3	2			
DEORIA	6	1	MAHOBA	18	0			
ETAH	13	6	MAINPURI	23	23			
ETAWAH	17	17	MATHURA	102	108			
FAIZABAD	3	0	MAU	0	0			
FARRUKHABAD	2	2	MEERUT	21	6			
FATEHPUR	52	34	MIRZAPUR	6	5			
FIROZABAD	16	8	MORADABAD	10	3			

(d) Delhi

District	15 Sep – 01 Nov	
	2020	2021
CENTRAL	0	0
EAST	0	0
NEW DELHI	0	0
NORTH	2	0
NORTH EAST	0	0
NORTH WEST DELHI	3	0
SHAHADRA	0	0
SOUTH	1	0
SOUTH EAST	0	0
SOUTH WEST DELHI	0	0
WEST DELHI	2	0
Total	8	0

(e) Rajasthan

District	15 Sep – 01 Nov	
	2020	2021
AJMER	3	0
ALWAR	4	0
BANSWARA	0	0
BARAN	137	1
BARMER	3	0
BHARATPUR	2	2
BHILWARA	6	0
BIKANER	1	0
BUNDI	80	22
CHITTAURGARH	0	6
CHURU	0	0
DAUSA	0	0
DHOLPUR	0	0
DUNGARPUR	0	0
GANGANAGAR	14	10
HANUMANGARH	315	80
JAIPUR	2	0
JAISELMER	3	0
JALOR	0	0
JHALAWAR	2	0
JHUNJHUNUN	1	0
JODHPUR	2	0
KARALI	1	0
KOTA	77	7
NAGPUR	0	0
PALI	2	0
PRATAPGARH	6	0
RAJSMAND	1	0
SIKAR	0	0
SIROHI	1	0
SWAIMADHOPUR	41	1
TONK	3	0
UDAIPUR	0	0
Total	707	129

(f) Madhya Pradesh

District	15 Sep – 01 Nov				
	2020	2021			
			PANNA	17	4
ALIRAJPUR	0	0	RAISEN	229	23
ANUPPUR	0	0	RAJGARH	10	1
ASHOKNAGAR	106	14	RATLAM	0	1
BALAGHAT	0	0	REWA	38	12
BARWANI	0	0	SAGAR	24	20
BETUL	18	8	SATNA	142	34
BHIND	82	6	SEHORE	76	37
BHOPAL	32	14	SEONI	758	538
BURHANPUR	6	1	SHAHDOL	0	0
CHHATARPUR	5	0	SHAJAPUR	7	0
CHHINDWARA	51	27	SHEOPUR	440	13
DAMOH	54	31	SHIVPURI	86	4
DATIA	417	29	SIDHI	1	0
DEWAS	5	0	SINGRAULI	0	0
DHAR	30	0	TIKAMGARH	4	0
DINDORI	0	0	UJJAIN	5	0
EAST NIMAR	15	6	UMARIA	0	1
GUNA	50	2	VIDESHA	97	21
GWALIOR	504	14	WEST NIMAR	30	2
HARDA	13	19	Total	4273	1280
HOSHANGABAD	554	269			
INDORE	3	0			
JABALPUR	136	40			
JHABUA	0	0			
KATNI	67	4			
MANDLA	26	37			
MANDSAUR	9	0			
MORENA	54	18			
NARSHIMAPURA	71	30			
NIMACH	1	0			

State-wise and date-wise number of paddy residue burning events detected in 2020 and 2021
(Period: 15 September – 01 November)

Number of Paddy Residue Burning Events Detected

	Punjab		Haryana		Uttar Pradesh		Delhi		Rajasthan		Madhya Pradesh	
	2020	2021	2020	2021	2020	2021	2020	2021	2020	2021	2020	2021
15-Sep	5	0	2	0	1	0	0	0	1	0	2	0
16-Sep	0	2	1	0	0	0	0	0	0	0	0	0
17-Sep	5	0	3	0	0	0	0	0	0	0	0	0
18-Sep	17	9	0	0	0	1	0	0	0	0	0	0
19-Sep	30	5	2	0	0	1	0	0	0	0	0	0
20-Sep	67	8	6	0	2	0	0	0	0	0	0	0
21-Sep	54	0	2	0	1	0	0	0	1	0	2	0
22-Sep	34	0	1	0	1	0	0	0	0	0	0	0
23-Sep	49	0	0	0	1	0	0	0	1	0	0	0
24-Sep	78	5	0	0	1	1	0	0	0	0	0	0
25-Sep	184	11	11	0	5	0	0	0	1	0	0	0
26-Sep	190	19	5	0	8	0	0	0	1	0	2	0
27-Sep	78	37	8	0	4	1	0	0	0	0	1	0
28-Sep	55	28	6	1	1	6	0	0	0	0	1	1
29-Sep	63	64	9	4	6	10	0	0	3	0	0	4
30-Sep	116	27	22	2	13	13	1	0	1	0	5	0
01-Oct	165	13	15	4	7	13	0	0	4	1	13	0
02-Oct	141	0	30	2	12	0	1	0	7	0	12	0
03-Oct	110	9	8	6	4	3	0	0	9	0	5	1
04-Oct	162	23	29	2	8	0	0	0	15	0	4	2
05-Oct	161	18	17	3	14	2	0	0	14	0	13	1
06-Oct	171	42	30	0	12	1	1	0	16	0	37	1
07-Oct	197	72	32	11	41	13	0	0	14	1	31	1
08-Oct	95	108	29	27	25	11	0	0	11	0	17	2
09-Oct	121	114	20	39	15	20	0	0	12	0	15	4
10-Oct	232	150	33	95	9	54	0	0	14	1	18	10
11-Oct	377	64	90	51	23	28	0	0	21	7	32	2
12-Oct	388	97	69	51	46	23	0	0	24	1	44	1

13-Oct	266	132	47	91	36	42	0	0	7	5	21	2
14-Oct	605	229	69	98	9	68	0	0	16	1	15	11
15-Oct	449	660	106	363	15	149	0	0	9	8	8	27
16-Oct	654	429	80	176	21	121	1	0	12	2	23	13
17-Oct	1172	14	143	0	38	39	0	0	26	0	63	1
18-Oct	938	57	166	1	76	0	0	0	37	2	88	0
19-Oct	1080	496	72	55	43	5	0	0	27	5	49	1
20-Oct	890	788	62	155	31	1	0	0	26	4	9	21
21-Oct	1392	597	101	131	25	5	2	0	32	2	112	30
22-Oct	1665	1111	128	140	32	3	0	0	29	5	183	29
23-Oct	1438	620	106	218	84	8	1	0	23	7	204	32
24-Oct	911	0	57	38	63	11	0	0	20	4	150	34
25-Oct	1416	76	155	71	50	18	1	0	18	2	144	60
26-Oct	2126	329	77	175	33	41	0	0	34	3	178	55
27-Oct	2563	279	96	93	40	58	0	0	42	1	294	62
28-Oct	3232	906	139	149	87	35	0	0	45	4	537	110
29-Oct	1624	1353	52	161	139	32	0	0	29	23	349	97
30-Oct	3946	1373	100	148	50	53	0	0	17	20	428	168
31-Oct	3531	2895	108	353	49	170	0	0	37	15	455	299
01-Nov	3835	1796	151	124	74	157	0	0	51	5	709	198
Total	37078	15065	2495	3038	1255	1217	8	0	707	129	4273	1280

SNPP (VIIRS) Satellite image (TCC) of North and Central India Acquired on 01-Nov-2021 at 13:01:00 IST by IARI Ground Station

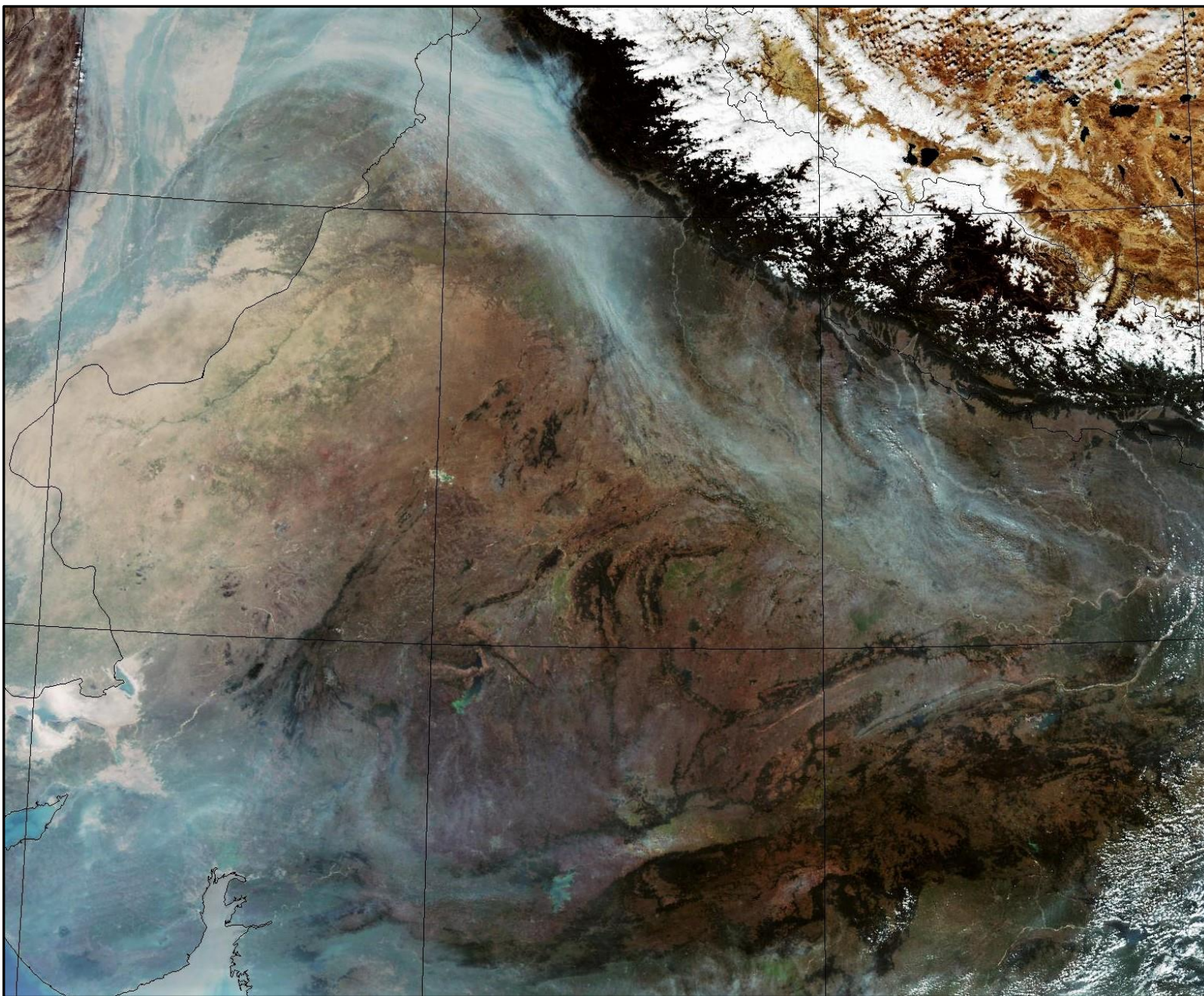

Details of residue burning events in Punjab on 01-Nov-2021

S. No.	District	Tehsil / Block	Satellite	Latitude	Longitude	ACQ_DATE	ACQ_TIME	Day / Night	Fire Power (W/m ²)
1	AMRITSAR	AJNALA	S-NPP	31.82480	74.72950	11/1/2021	13:05:11	D	4.40
2	AMRITSAR	AJNALA	S-NPP	31.84620	74.72810	11/1/2021	13:05:11	D	1.80
3	AMRITSAR	AJNALA	S-NPP	31.85130	74.70450	11/1/2021	13:05:11	D	3.40
4	AMRITSAR	AJNALA	S-NPP	31.86190	74.77570	11/1/2021	13:05:11	D	5.80
5	AMRITSAR	AJNALA	S-NPP	31.86950	74.66670	11/1/2021	13:05:11	D	2.70
6	AMRITSAR	AJNALA	S-NPP	31.87390	74.88580	11/1/2021	13:05:11	D	4.70
7	AMRITSAR	AJNALA	S-NPP	31.88320	74.77420	11/1/2021	13:05:11	D	2.20
8	AMRITSAR	AJNALA	S-NPP	31.89050	74.80900	11/1/2021	13:05:11	D	9.40
9	AMRITSAR	AJNALA	S-NPP	31.90280	74.76410	11/1/2021	13:05:11	D	3.70
10	AMRITSAR	AJNALA	S-NPP	31.93450	74.89700	11/1/2021	13:05:11	D	2.30
11	AMRITSAR	AJNALA	S-NPP	31.94350	74.79410	11/1/2021	13:05:11	D	3.50
12	AMRITSAR	AJNALA	S-NPP	31.95130	74.87410	11/1/2021	13:05:11	D	5.50
13	AMRITSAR	AJNALA	S-NPP	31.95530	74.87290	11/1/2021	13:05:11	D	2.00
14	AMRITSAR	AJNALA	S-NPP	31.95940	74.87180	11/1/2021	13:05:11	D	2.00
15	AMRITSAR	AJNALA	S-NPP	31.96430	74.87500	11/1/2021	13:05:11	D	5.60
16	AMRITSAR	AJNALA	S-NPP	31.96520	74.87930	11/1/2021	13:05:11	D	5.60
17	AMRITSAR	AJNALA	S-NPP	31.96840	74.87380	11/1/2021	13:05:11	D	5.60
18	AMRITSAR	AJNALA	S-NPP	32.01380	74.87640	11/1/2021	13:05:11	D	4.20
19	AMRITSAR	ATTARI	S-NPP	31.52180	74.60100	11/1/2021	13:05:11	D	4.50
20	AMRITSAR	ATTARI	S-NPP	31.58100	74.67440	11/1/2021	13:05:11	D	5.80
21	AMRITSAR	ATTARI	S-NPP	31.58470	74.69220	11/1/2021	13:05:11	D	3.60
22	AMRITSAR	ATTARI	S-NPP	31.60850	74.57310	11/1/2021	13:05:11	D	4.70
23	AMRITSAR	ATTARI	S-NPP	31.61900	74.56050	11/1/2021	13:05:11	D	2.30
24	AMRITSAR	CHOGAWAN	S-NPP	31.63520	74.67920	11/1/2021	13:05:11	D	4.70
25	AMRITSAR	CHOGAWAN	S-NPP	31.65210	74.65560	11/1/2021	13:05:11	D	4.20
26	AMRITSAR	CHOGAWAN	S-NPP	31.66000	74.67220	11/1/2021	13:05:11	D	5.00
27	AMRITSAR	CHOGAWAN	S-NPP	31.67880	74.69980	11/1/2021	13:05:11	D	5.10
28	AMRITSAR	CHOGAWAN	S-NPP	31.70130	74.57540	11/1/2021	13:05:11	D	4.40
29	AMRITSAR	CHOGAWAN	S-NPP	31.73840	74.56590	11/1/2021	13:05:11	D	5.30

30	AMRITSAR	CHOGAWAN	S-NPP	31.74090	74.59840	11/1/2021	13:05:11	D	2.10
31	AMRITSAR	CHOGAWAN	S-NPP	31.81170	74.64440	11/1/2021	13:05:11	D	4.10
32	AMRITSAR	CHOGAWAN	S-NPP	31.82710	74.58940	11/1/2021	13:05:11	D	4.30
33	AMRITSAR	CHOGAWAN	S-NPP	31.82910	74.64410	11/1/2021	13:05:11	D	5.40
34	AMRITSAR	CHOGAWAN	S-NPP	31.82920	74.64070	11/1/2021	13:05:11	D	2.40
35	AMRITSAR	CHOGAWAN	S-NPP	31.83000	74.64860	11/1/2021	13:05:11	D	5.40
36	AMRITSAR	CHOGAWAN	S-NPP	31.83010	74.64510	11/1/2021	13:05:11	D	8.20
37	AMRITSAR	CHOGAWAN	S-NPP	31.83420	74.64390	11/1/2021	13:05:11	D	8.20
38	AMRITSAR	CHOGAWAN	S-NPP	31.83980	74.67040	11/1/2021	13:05:11	D	2.40
39	AMRITSAR	CHOGAWAN	S-NPP	31.84940	74.65370	11/1/2021	13:05:11	D	5.00
40	AMRITSAR	CHOGAWAN	S-NPP	31.85200	74.62480	11/1/2021	13:05:11	D	2.80
41	AMRITSAR	CHOGAWAN	AQUA	31.66000	74.61500	11/1/2021	14:27:18	D	39.20
42	AMRITSAR	HARSHA CHHINA	S-NPP	31.76590	74.71820	11/1/2021	13:05:11	D	2.10
43	AMRITSAR	HARSHA CHHINA	S-NPP	31.77410	74.88190	11/1/2021	13:05:11	D	4.50
44	AMRITSAR	HARSHA CHHINA	S-NPP	31.77420	74.84070	11/1/2021	13:05:11	D	1.30
45	AMRITSAR	HARSHA CHHINA	S-NPP	31.78460	74.82860	11/1/2021	13:05:11	D	3.30
46	AMRITSAR	HARSHA CHHINA	S-NPP	31.80170	74.86960	11/1/2021	13:05:11	D	5.10
47	AMRITSAR	HARSHA CHHINA	S-NPP	31.81980	74.87360	11/1/2021	13:05:11	D	3.00
48	AMRITSAR	JANDIALA GURU	S-NPP	31.52470	74.97550	11/1/2021	13:05:11	D	3.70
49	AMRITSAR	MAJITHA	S-NPP	31.75730	74.97670	11/1/2021	13:05:11	D	1.90
50	AMRITSAR	MAJITHA	S-NPP	31.79180	75.08360	11/1/2021	13:05:11	D	7.00
51	AMRITSAR	MAJITHA	S-NPP	31.80470	75.04930	11/1/2021	13:05:11	D	3.90
52	AMRITSAR	MAJITHA	S-NPP	31.81260	74.98440	11/1/2021	13:05:11	D	4.00
53	AMRITSAR	MAJITHA	S-NPP	31.82440	74.95860	11/1/2021	13:05:11	D	4.00
54	AMRITSAR	MAJITHA	S-NPP	31.83370	74.98300	11/1/2021	13:05:11	D	2.70
55	AMRITSAR	MAJITHA	S-NPP	31.83460	74.98730	11/1/2021	13:05:11	D	2.70
56	AMRITSAR	RAYYA	S-NPP	31.54390	75.27800	11/1/2021	13:05:11	D	2.00
57	AMRITSAR	RAYYA	S-NPP	31.55000	75.24570	11/1/2021	13:05:11	D	4.80
58	AMRITSAR	RAYYA	S-NPP	31.57800	75.32100	11/1/2021	13:05:11	D	2.30
59	AMRITSAR	RAYYA	S-NPP	31.58170	75.38050	11/1/2021	13:05:11	D	4.80
60	AMRITSAR	RAYYA	S-NPP	31.58520	75.31470	11/1/2021	13:05:11	D	3.30
61	AMRITSAR	RAYYA	S-NPP	31.59240	75.30840	11/1/2021	13:05:11	D	11.10
62	AMRITSAR	RAYYA	S-NPP	31.61120	75.25520	11/1/2021	13:05:11	D	2.60

63	AMRITSAR	RAYYA	S-NPP	31.62060	75.34410	11/1/2021	13:05:11	D	1.70
64	AMRITSAR	RAYYA	S-NPP	31.62650	75.20830	11/1/2021	13:05:11	D	3.20
65	AMRITSAR	TARSIKKA	S-NPP	31.66090	75.19000	11/1/2021	13:05:11	D	3.40
66	AMRITSAR	TARSIKKA	S-NPP	31.71610	75.10910	11/1/2021	13:05:11	D	2.90
67	AMRITSAR	VERKA	S-NPP	31.70490	74.90970	11/1/2021	13:05:11	D	3.00
68	BARNALA	BARNALA	S-NPP	30.14780	75.56130	11/1/2021	13:05:11	D	10.90
69	BARNALA	BARNALA	S-NPP	30.15120	75.56650	11/1/2021	13:05:11	D	10.60
70	BARNALA	BARNALA	S-NPP	30.15270	75.56440	11/1/2021	13:05:11	D	10.90
71	BARNALA	BARNALA	S-NPP	30.15320	75.53490	11/1/2021	13:05:11	D	11.00
72	BARNALA	BARNALA	S-NPP	30.15940	75.50220	11/1/2021	13:05:11	D	2.70
73	BARNALA	BARNALA	S-NPP	30.15960	75.52440	11/1/2021	13:05:11	D	6.70
74	BARNALA	BARNALA	S-NPP	30.16690	75.51800	11/1/2021	13:05:11	D	5.40
75	BARNALA	BARNALA	S-NPP	30.19210	75.51570	11/1/2021	13:05:11	D	8.20
76	BARNALA	BARNALA	S-NPP	30.19600	75.40740	11/1/2021	13:05:11	D	32.90
77	BARNALA	BARNALA	S-NPP	30.19920	75.40210	11/1/2021	13:05:11	D	8.30
78	BARNALA	BARNALA	S-NPP	30.20000	75.40630	11/1/2021	13:05:11	D	8.40
79	BARNALA	BARNALA	S-NPP	30.20630	75.37310	11/1/2021	13:05:11	D	3.10
80	BARNALA	BARNALA	S-NPP	30.21230	75.48810	11/1/2021	13:05:11	D	2.00
81	BARNALA	BARNALA	S-NPP	30.22070	75.42330	11/1/2021	13:05:11	D	16.50
82	BARNALA	BARNALA	S-NPP	30.22190	75.47220	11/1/2021	13:05:11	D	4.50
83	BARNALA	BARNALA	S-NPP	30.22280	75.47640	11/1/2021	13:05:11	D	4.50
84	BARNALA	BARNALA	S-NPP	30.22730	75.54180	11/1/2021	13:05:11	D	16.70
85	BARNALA	BARNALA	S-NPP	30.22820	75.54600	11/1/2021	13:05:11	D	16.70
86	BARNALA	BARNALA	S-NPP	30.23190	75.50060	11/1/2021	13:05:11	D	3.50
87	BARNALA	BARNALA	S-NPP	30.23550	75.37960	11/1/2021	13:05:11	D	2.30
88	BARNALA	BARNALA	S-NPP	30.23740	75.59190	11/1/2021	13:05:11	D	12.50
89	BARNALA	BARNALA	S-NPP	30.23990	75.40090	11/1/2021	13:05:11	D	6.10
90	BARNALA	BARNALA	S-NPP	30.24150	75.59080	11/1/2021	13:05:11	D	12.50
91	BARNALA	BARNALA	S-NPP	30.24160	75.48470	11/1/2021	13:05:11	D	4.40
92	BARNALA	BARNALA	S-NPP	30.24470	75.58560	11/1/2021	13:05:11	D	11.00
93	BARNALA	BARNALA	S-NPP	30.26190	75.52870	11/1/2021	13:05:11	D	1.70
94	BARNALA	BARNALA	S-NPP	30.26400	75.49720	11/1/2021	13:05:11	D	26.00
95	BARNALA	BARNALA	S-NPP	30.26690	75.46970	11/1/2021	13:05:11	D	10.50

96	BARNALA	BARNALA	S-NPP	30.26780	75.47390	11/1/2021	13:05:11	D	10.50
97	BARNALA	BARNALA	S-NPP	30.28540	75.51800	11/1/2021	13:05:11	D	4.30
98	BARNALA	BARNALA	S-NPP	30.28750	75.48640	11/1/2021	13:05:11	D	5.50
99	BARNALA	BARNALA	S-NPP	30.30790	75.58690	11/1/2021	13:05:11	D	8.50
100	BARNALA	BARNALA	S-NPP	30.31020	75.47150	11/1/2021	13:05:11	D	1.70
101	BARNALA	BARNALA	S-NPP	30.31090	75.55970	11/1/2021	13:05:11	D	3.70
102	BARNALA	BARNALA	S-NPP	30.31240	75.54610	11/1/2021	13:05:11	D	4.20
103	BARNALA	BARNALA	S-NPP	30.33220	75.47450	11/1/2021	13:05:11	D	3.20
104	BARNALA	BARNALA	S-NPP	30.33570	75.64060	11/1/2021	13:05:11	D	6.60
105	BARNALA	BARNALA	S-NPP	30.33790	75.48180	11/1/2021	13:05:11	D	7.40
106	BARNALA	BARNALA	S-NPP	30.33810	75.50400	11/1/2021	13:05:11	D	5.10
107	BARNALA	BARNALA	S-NPP	30.34200	75.48070	11/1/2021	13:05:11	D	6.50
108	BARNALA	BARNALA	S-NPP	30.34560	75.66830	11/1/2021	13:05:11	D	2.20
109	BARNALA	BARNALA	S-NPP	30.34650	75.54580	11/1/2021	13:05:11	D	3.20
110	BARNALA	BARNALA	S-NPP	30.37200	75.63090	11/1/2021	13:05:11	D	9.70
111	BARNALA	BARNALA	S-NPP	30.37280	75.63500	11/1/2021	13:05:11	D	16.60
112	BARNALA	BARNALA	S-NPP	30.39280	75.52950	11/1/2021	13:05:11	D	8.00
113	BARNALA	BARNALA	S-NPP	30.40330	75.62300	11/1/2021	13:05:11	D	3.60
114	BARNALA	BARNALA	S-NPP	30.40730	75.62190	11/1/2021	13:05:11	D	3.60
115	BARNALA	BARNALA	S-NPP	30.41110	75.49380	11/1/2021	13:05:11	D	37.00
116	BARNALA	BARNALA	S-NPP	30.41150	75.64250	11/1/2021	13:05:11	D	3.80
117	BARNALA	BARNALA	S-NPP	30.42120	75.64860	11/1/2021	13:05:11	D	3.10
118	BARNALA	BARNALA	S-NPP	30.42270	75.63520	11/1/2021	13:05:11	D	3.00
119	BARNALA	BARNALA	S-NPP	30.44480	75.55520	11/1/2021	13:05:11	D	4.30
120	BARNALA	BARNALA	S-NPP	30.44780	75.52800	11/1/2021	13:05:11	D	3.20
121	BARNALA	BARNALA	S-NPP	30.44950	75.53640	11/1/2021	13:05:11	D	7.30
122	BARNALA	BARNALA	S-NPP	30.45160	75.61010	11/1/2021	13:05:11	D	5.50
123	BARNALA	BARNALA	S-NPP	30.45270	75.53110	11/1/2021	13:05:11	D	10.70
124	BARNALA	BARNALA	S-NPP	30.45360	75.53530	11/1/2021	13:05:11	D	10.70
125	BARNALA	BARNALA	S-NPP	30.45650	75.63480	11/1/2021	13:05:11	D	5.50
126	BARNALA	BARNALA	S-NPP	30.45910	75.52060	11/1/2021	13:05:11	D	18.20
127	BARNALA	BARNALA	S-NPP	30.45910	75.66880	11/1/2021	13:05:11	D	6.80
128	BARNALA	BARNALA	S-NPP	30.46460	75.63270	11/1/2021	13:05:11	D	9.60

129	BARNALA	BARNALA	S-NPP	30.46540	75.63680	11/1/2021	13:05:11	D	9.30
130	BARNALA	BARNALA	S-NPP	30.47020	75.63980	11/1/2021	13:05:11	D	9.30
131	BARNALA	BARNALA	S-NPP	30.47430	75.66040	11/1/2021	13:05:11	D	4.00
132	BARNALA	BARNALA	S-NPP	30.47670	75.65110	11/1/2021	13:05:11	D	8.60
133	BARNALA	BARNALA	S-NPP	30.47820	75.63770	11/1/2021	13:05:11	D	23.30
134	BARNALA	BARNALA	S-NPP	30.48230	75.63670	11/1/2021	13:05:11	D	34.90
135	BARNALA	BARNALA	S-NPP	30.48550	75.65310	11/1/2021	13:05:11	D	2.00
136	BARNALA	BARNALA	S-NPP	30.49040	75.63510	11/1/2021	13:05:11	D	1.40
137	BARNALA	BARNALA	S-NPP	30.50820	75.66060	11/1/2021	13:05:11	D	5.50
138	BARNALA	MAHAL KALAN	S-NPP	30.42160	75.58760	11/1/2021	13:05:11	D	2.50
139	BARNALA	MAHAL KALAN	S-NPP	30.42390	75.57820	11/1/2021	13:05:11	D	3.80
140	BARNALA	MAHAL KALAN	S-NPP	30.46110	75.59450	11/1/2021	13:05:11	D	7.30
141	BARNALA	MAHAL KALAN	S-NPP	30.46480	75.52790	11/1/2021	13:05:11	D	32.60
142	BARNALA	MAHAL KALAN	S-NPP	30.46660	75.51940	11/1/2021	13:05:11	D	5.50
143	BARNALA	MAHAL KALAN	S-NPP	30.46720	75.51840	11/1/2021	13:05:11	D	5.20
144	BARNALA	MAHAL KALAN	S-NPP	30.46740	75.52350	11/1/2021	13:05:11	D	10.30
145	BARNALA	MAHAL KALAN	S-NPP	30.47080	75.54020	11/1/2021	13:05:11	D	7.60
146	BARNALA	MAHAL KALAN	S-NPP	30.47140	75.53930	11/1/2021	13:05:11	D	5.30
147	BARNALA	MAHAL KALAN	S-NPP	30.47170	75.54430	11/1/2021	13:05:11	D	7.60
148	BARNALA	MAHAL KALAN	S-NPP	30.47220	75.54350	11/1/2021	13:05:11	D	5.30
149	BARNALA	MAHAL KALAN	S-NPP	30.47620	75.54240	11/1/2021	13:05:11	D	5.30
150	BARNALA	MAHAL KALAN	S-NPP	30.47980	75.54210	11/1/2021	13:05:11	D	8.80
151	BARNALA	MAHAL KALAN	S-NPP	30.49160	75.51700	11/1/2021	13:05:11	D	11.00
152	BARNALA	MAHAL KALAN	S-NPP	30.49460	75.48980	11/1/2021	13:05:11	D	3.70
153	BARNALA	MAHAL KALAN	S-NPP	30.49870	75.48870	11/1/2021	13:05:11	D	3.70
154	BARNALA	MAHAL KALAN	S-NPP	30.50030	75.58030	11/1/2021	13:05:11	D	6.00
155	BARNALA	MAHAL KALAN	S-NPP	30.50120	75.58440	11/1/2021	13:05:11	D	8.20
156	BARNALA	MAHAL KALAN	S-NPP	30.51630	75.47080	11/1/2021	13:05:11	D	5.70
157	BARNALA	MAHAL KALAN	S-NPP	30.51680	75.61940	11/1/2021	13:05:11	D	3.90
158	BARNALA	MAHAL KALAN	S-NPP	30.52000	75.42550	11/1/2021	13:05:11	D	12.00
159	BARNALA	MAHAL KALAN	S-NPP	30.52010	75.63580	11/1/2021	13:05:11	D	4.60
160	BARNALA	MAHAL KALAN	S-NPP	30.52040	75.46970	11/1/2021	13:05:11	D	5.70
161	BARNALA	MAHAL KALAN	S-NPP	30.52080	75.42970	11/1/2021	13:05:11	D	10.00

162	BARNALA	MAHAL KALAN	S-NPP	30.52080	75.61830	11/1/2021	13:05:11	D	7.70
163	BARNALA	MAHAL KALAN	S-NPP	30.52110	75.55730	11/1/2021	13:05:11	D	4.90
164	BARNALA	MAHAL KALAN	S-NPP	30.52510	75.55630	11/1/2021	13:05:11	D	38.50
165	BARNALA	MAHAL KALAN	S-NPP	30.52730	75.62960	11/1/2021	13:05:11	D	3.80
166	BARNALA	MAHAL KALAN	S-NPP	30.52900	75.53330	11/1/2021	13:05:11	D	3.20
167	BARNALA	MAHAL KALAN	S-NPP	30.52980	75.53750	11/1/2021	13:05:11	D	3.20
168	BARNALA	MAHAL KALAN	S-NPP	30.53100	75.58520	11/1/2021	13:05:11	D	2.00
169	BARNALA	MAHAL KALAN	S-NPP	30.53130	75.62850	11/1/2021	13:05:11	D	22.10
170	BARNALA	MAHAL KALAN	S-NPP	30.53340	75.47060	11/1/2021	13:05:11	D	6.60
171	BARNALA	MAHAL KALAN	S-NPP	30.53680	75.61410	11/1/2021	13:05:11	D	2.60
172	BARNALA	MAHAL KALAN	S-NPP	30.53740	75.46950	11/1/2021	13:05:11	D	6.60
173	BARNALA	MAHAL KALAN	S-NPP	30.53820	75.47370	11/1/2021	13:05:11	D	6.60
174	BARNALA	MAHAL KALAN	S-NPP	30.54030	75.42000	11/1/2021	13:05:11	D	2.90
175	BARNALA	MAHAL KALAN	S-NPP	30.54140	75.57370	11/1/2021	13:05:11	D	5.40
176	BARNALA	MAHAL KALAN	S-NPP	30.54150	75.59550	11/1/2021	13:05:11	D	7.50
177	BARNALA	MAHAL KALAN	S-NPP	30.54210	75.55610	11/1/2021	13:05:11	D	2.20
178	BARNALA	MAHAL KALAN	S-NPP	30.54220	75.57790	11/1/2021	13:05:11	D	5.40
179	BARNALA	MAHAL KALAN	S-NPP	30.54300	75.45480	11/1/2021	13:05:11	D	8.50
180	BARNALA	MAHAL KALAN	S-NPP	30.54660	75.51540	11/1/2021	13:05:11	D	2.70
181	BARNALA	MAHAL KALAN	S-NPP	30.54710	75.58090	11/1/2021	13:05:11	D	7.10
182	BARNALA	MAHAL KALAN	S-NPP	30.54720	75.60260	11/1/2021	13:05:11	D	3.80
183	BARNALA	MAHAL KALAN	S-NPP	30.54730	75.62430	11/1/2021	13:05:11	D	10.10
184	BARNALA	MAHAL KALAN	S-NPP	30.55140	75.62320	11/1/2021	13:05:11	D	10.10
185	BARNALA	MAHAL KALAN	S-NPP	30.55150	75.64480	11/1/2021	13:05:11	D	4.90
186	BARNALA	MAHAL KALAN	S-NPP	30.55220	75.62730	11/1/2021	13:05:11	D	10.10
187	BARNALA	MAHAL KALAN	S-NPP	30.55830	75.57350	11/1/2021	13:05:11	D	5.20
188	BARNALA	MAHAL KALAN	S-NPP	30.56140	75.41880	11/1/2021	13:05:11	D	3.30
189	BARNALA	MAHAL KALAN	S-NPP	30.56200	75.65490	11/1/2021	13:05:11	D	5.20
190	BARNALA	MAHAL KALAN	S-NPP	30.57250	75.46050	11/1/2021	13:05:11	D	9.70
191	BARNALA	MAHAL KALAN	S-NPP	30.57390	75.44690	11/1/2021	13:05:11	D	1.40
192	BARNALA	MAHAL KALAN	S-NPP	30.58290	75.44890	11/1/2021	13:05:11	D	3.70
193	BARNALA	MAHAL KALAN	S-NPP	30.58370	75.45310	11/1/2021	13:05:11	D	3.70
194	BARNALA	SEHNA	S-NPP	30.35910	75.42780	11/1/2021	13:05:11	D	19.00

195	BARNALA	SEHNA	S-NPP	30.36200	75.40020	11/1/2021	13:05:11	D	5.90
196	BARNALA	SEHNA	S-NPP	30.36230	75.42240	11/1/2021	13:05:11	D	12.70
197	BARNALA	SEHNA	S-NPP	30.36750	75.44780	11/1/2021	13:05:11	D	3.30
198	BARNALA	SEHNA	S-NPP	30.37450	75.41920	11/1/2021	13:05:11	D	8.80
199	BARNALA	SEHNA	S-NPP	30.37510	75.40110	11/1/2021	13:05:11	D	3.70
200	BARNALA	SEHNA	S-NPP	30.38080	75.47090	11/1/2021	13:05:11	D	24.60
201	BARNALA	SEHNA	S-NPP	30.40170	75.44750	11/1/2021	13:05:11	D	6.90
202	BARNALA	SEHNA	S-NPP	30.41070	75.44960	11/1/2021	13:05:11	D	12.70
203	BARNALA	SEHNA	S-NPP	30.41540	75.34540	11/1/2021	13:05:11	D	3.20
204	BARNALA	SEHNA	S-NPP	30.42120	75.35280	11/1/2021	13:05:11	D	7.80
205	BARNALA	SEHNA	S-NPP	30.42270	75.33890	11/1/2021	13:05:11	D	5.70
206	BARNALA	SEHNA	S-NPP	30.42520	75.35170	11/1/2021	13:05:11	D	14.10
207	BARNALA	SEHNA	S-NPP	30.44010	75.46830	11/1/2021	13:05:11	D	8.90
208	BARNALA	SEHNA	S-NPP	30.44250	75.36150	11/1/2021	13:05:11	D	5.40
209	BARNALA	SEHNA	S-NPP	30.44490	75.41450	11/1/2021	13:05:11	D	5.00
210	BARNALA	SEHNA	S-NPP	30.44840	75.36890	11/1/2021	13:05:11	D	5.70
211	BARNALA	SEHNA	S-NPP	30.45480	75.42080	11/1/2021	13:05:11	D	6.30
212	BARNALA	SEHNA	S-NPP	30.45860	75.39750	11/1/2021	13:05:11	D	5.60
213	BARNALA	SEHNA	S-NPP	30.47740	75.40580	11/1/2021	13:05:11	D	3.40
214	BARNALA	SEHNA	S-NPP	30.49690	75.39610	11/1/2021	13:05:11	D	2.40
215	BARNALA	SEHNA	S-NPP	30.50090	75.39500	11/1/2021	13:05:11	D	5.70
216	BARNALA	SEHNA	S-NPP	30.52060	75.32250	11/1/2021	13:05:11	D	16.60
217	BATHINDA	BATHINDA	S-NPP	30.13680	74.92760	11/1/2021	13:05:11	D	5.00
218	BATHINDA	BATHINDA	S-NPP	30.16220	74.85800	11/1/2021	13:05:11	D	16.50
219	BATHINDA	BATHINDA	S-NPP	30.17590	74.90250	11/1/2021	13:05:11	D	4.20
220	BATHINDA	BATHINDA	S-NPP	30.20950	74.84990	11/1/2021	13:05:11	D	7.00
221	BATHINDA	BATHINDA	S-NPP	30.21090	74.83500	11/1/2021	13:05:11	D	9.30
222	BATHINDA	BATHINDA	S-NPP	30.21180	74.83960	11/1/2021	13:05:11	D	9.30
223	BATHINDA	BATHINDA	S-NPP	30.21340	74.83560	11/1/2021	13:05:11	D	17.90
224	BATHINDA	BATHINDA	S-NPP	30.26260	74.72960	11/1/2021	13:05:11	D	3.70
225	BATHINDA	BHAGTA BHAI KA	S-NPP	30.41370	75.16010	11/1/2021	13:05:11	D	2.70
226	BATHINDA	BHAGTA BHAI KA	S-NPP	30.43330	75.04340	11/1/2021	13:05:11	D	3.00
227	BATHINDA	BHAGTA BHAI KA	S-NPP	30.45440	75.06090	11/1/2021	13:05:11	D	2.30

228	BATHINDA	BHAGTA BHAI KA	S-NPP	30.45920	75.21200	11/1/2021	13:05:11	D	17.10
229	BATHINDA	BHAGTA BHAI KA	S-NPP	30.47510	75.05530	11/1/2021	13:05:11	D	21.00
230	BATHINDA	BHAGTA BHAI KA	S-NPP	30.48890	75.27230	11/1/2021	13:05:11	D	1.70
231	BATHINDA	BHAGTA BHAI KA	S-NPP	30.49410	75.10590	11/1/2021	13:05:11	D	3.80
232	BATHINDA	BHAGTA BHAI KA	S-NPP	30.49470	75.10650	11/1/2021	13:05:11	D	4.40
233	BATHINDA	BHAGTA BHAI KA	S-NPP	30.51670	75.26020	11/1/2021	13:05:11	D	1.40
234	BATHINDA	GONIANA MANDI	S-NPP	30.30780	74.73180	11/1/2021	13:05:11	D	10.40
235	BATHINDA	GONIANA MANDI	S-NPP	30.32960	74.92390	11/1/2021	13:05:11	D	20.50
236	BATHINDA	GONIANA MANDI	S-NPP	30.33100	74.90920	11/1/2021	13:05:11	D	7.60
237	BATHINDA	GONIANA MANDI	S-NPP	30.33210	74.83370	11/1/2021	13:05:11	D	4.50
238	BATHINDA	GONIANA MANDI	S-NPP	30.33790	74.79820	11/1/2021	13:05:11	D	41.10
239	BATHINDA	GONIANA MANDI	S-NPP	30.33890	74.80280	11/1/2021	13:05:11	D	22.40
240	BATHINDA	GONIANA MANDI	S-NPP	30.34080	74.81190	11/1/2021	13:05:11	D	6.60
241	BATHINDA	GONIANA MANDI	S-NPP	30.34410	74.80620	11/1/2021	13:05:11	D	5.10
242	BATHINDA	GONIANA MANDI	S-NPP	30.35170	74.94780	11/1/2021	13:05:11	D	7.60
243	BATHINDA	GONIANA MANDI	S-NPP	30.35270	74.95090	11/1/2021	13:05:11	D	6.80
244	BATHINDA	GONIANA MANDI	S-NPP	30.36440	74.83920	11/1/2021	13:05:11	D	9.20
245	BATHINDA	GONIANA MANDI	S-NPP	30.36610	74.80500	11/1/2021	13:05:11	D	25.80
246	BATHINDA	GONIANA MANDI	S-NPP	30.36760	74.98140	11/1/2021	13:05:11	D	17.80
247	BATHINDA	MAUR	S-NPP	30.01160	75.27300	11/1/2021	13:05:11	D	6.50
248	BATHINDA	MAUR	S-NPP	30.03030	75.19390	11/1/2021	13:05:11	D	2.30
249	BATHINDA	MAUR	S-NPP	30.13280	75.14030	11/1/2021	13:05:11	D	7.70
250	BATHINDA	NATHANA	S-NPP	30.14700	75.03780	11/1/2021	13:05:11	D	2.50
251	BATHINDA	NATHANA	S-NPP	30.14700	75.03900	11/1/2021	13:05:11	D	3.10
252	BATHINDA	NATHANA	S-NPP	30.17860	75.10560	11/1/2021	13:05:11	D	1.60
253	BATHINDA	NATHANA	S-NPP	30.17990	75.04890	11/1/2021	13:05:11	D	2.10
254	BATHINDA	NATHANA	S-NPP	30.22980	75.07770	11/1/2021	13:05:11	D	9.70
255	BATHINDA	NATHANA	S-NPP	30.24330	75.18580	11/1/2021	13:05:11	D	5.10
256	BATHINDA	NATHANA	S-NPP	30.25320	74.97690	11/1/2021	13:05:11	D	9.60
257	BATHINDA	NATHANA	S-NPP	30.26050	75.03750	11/1/2021	13:05:11	D	4.30
258	BATHINDA	NATHANA	S-NPP	30.26090	75.03630	11/1/2021	13:05:11	D	3.70
259	BATHINDA	NATHANA	S-NPP	30.27720	75.03300	11/1/2021	13:05:11	D	3.70
260	BATHINDA	NATHANA	S-NPP	30.27810	75.03740	11/1/2021	13:05:11	D	5.50

261	BATHINDA	NATHANA	S-NPP	30.28320	75.12490	11/1/2021	13:05:11	D	5.10
262	BATHINDA	NATHANA	S-NPP	30.28410	75.08730	11/1/2021	13:05:11	D	4.10
263	BATHINDA	NATHANA	S-NPP	30.28920	75.13260	11/1/2021	13:05:11	D	4.00
264	BATHINDA	NATHANA	S-NPP	30.33010	75.14000	11/1/2021	13:05:11	D	10.40
265	BATHINDA	NATHANA	S-NPP	30.33840	75.13780	11/1/2021	13:05:11	D	4.60
266	BATHINDA	PHUL	S-NPP	30.29200	75.14570	11/1/2021	13:05:11	D	3.00
267	BATHINDA	PHUL	S-NPP	30.32070	75.22100	11/1/2021	13:05:11	D	3.10
268	BATHINDA	PHUL	S-NPP	30.33930	75.24800	11/1/2021	13:05:11	D	2.40
269	BATHINDA	PHUL	S-NPP	30.35020	75.25870	11/1/2021	13:05:11	D	4.30
270	BATHINDA	PHUL	S-NPP	30.36050	75.28780	11/1/2021	13:05:11	D	2.10
271	BATHINDA	PHUL	S-NPP	30.36260	75.31900	11/1/2021	13:05:11	D	4.70
272	BATHINDA	PHUL	S-NPP	30.37160	75.19340	11/1/2021	13:05:11	D	7.20
273	BATHINDA	PHUL	S-NPP	30.37750	75.26500	11/1/2021	13:05:11	D	19.90
274	BATHINDA	PHUL	S-NPP	30.38070	75.25960	11/1/2021	13:05:11	D	10.50
275	BATHINDA	PHUL	S-NPP	30.38130	75.17700	11/1/2021	13:05:11	D	5.00
276	BATHINDA	PHUL	S-NPP	30.38540	75.17580	11/1/2021	13:05:11	D	5.00
277	BATHINDA	PHUL	S-NPP	30.39070	75.26600	11/1/2021	13:05:11	D	11.20
278	BATHINDA	PHUL	S-NPP	30.39770	75.23670	11/1/2021	13:05:11	D	5.70
279	BATHINDA	PHUL	S-NPP	30.40100	75.16700	11/1/2021	13:05:11	D	1.50
280	BATHINDA	PHUL	S-NPP	30.40230	75.16780	11/1/2021	13:05:11	D	3.10
281	BATHINDA	PHUL	S-NPP	30.40600	75.23450	11/1/2021	13:05:11	D	14.00
282	BATHINDA	RAMPURA	S-NPP	30.13740	75.16240	11/1/2021	13:05:11	D	4.00
283	BATHINDA	RAMPURA	S-NPP	30.20180	75.26500	11/1/2021	13:05:11	D	5.50
284	BATHINDA	RAMPURA	S-NPP	30.20320	75.26560	11/1/2021	13:05:11	D	6.40
285	BATHINDA	RAMPURA	S-NPP	30.22770	75.30010	11/1/2021	13:05:11	D	2.50
286	BATHINDA	RAMPURA	S-NPP	30.24200	75.26430	11/1/2021	13:05:11	D	4.10
287	BATHINDA	RAMPURA	S-NPP	30.24740	75.29020	11/1/2021	13:05:11	D	3.70
288	BATHINDA	RAMPURA	S-NPP	30.27430	75.33750	11/1/2021	13:05:11	D	16.50
289	BATHINDA	RAMPURA	S-NPP	30.29340	75.28240	11/1/2021	13:05:11	D	12.20
290	BATHINDA	RAMPURA	S-NPP	30.29660	75.27690	11/1/2021	13:05:11	D	10.70
291	BATHINDA	RAMPURA	S-NPP	30.29750	75.28130	11/1/2021	13:05:11	D	12.20
292	BATHINDA	RAMPURA	S-NPP	30.29810	75.26280	11/1/2021	13:05:11	D	10.40
293	BATHINDA	RAMPURA	S-NPP	30.29950	75.31260	11/1/2021	13:05:11	D	11.70

294	BATHINDA	SANGAT	S-NPP	30.01060	74.83010	11/1/2021	13:05:11	D	14.00
295	BATHINDA	SANGAT	S-NPP	30.02000	74.83240	11/1/2021	13:05:11	D	2.70
296	BATHINDA	SANGAT	S-NPP	30.09530	74.77410	11/1/2021	13:05:11	D	9.60
297	BATHINDA	SANGAT	S-NPP	30.09700	74.77210	11/1/2021	13:05:11	D	14.40
298	BATHINDA	SANGAT	S-NPP	30.10280	74.79990	11/1/2021	13:05:11	D	4.10
299	BATHINDA	SANGAT	S-NPP	30.10540	74.80070	11/1/2021	13:05:11	D	7.30
300	BATHINDA	SANGAT	S-NPP	30.10700	74.79880	11/1/2021	13:05:11	D	4.10
301	BATHINDA	SANGAT	S-NPP	30.11550	74.82720	11/1/2021	13:05:11	D	3.90
302	BATHINDA	SANGAT	S-NPP	30.12000	74.86960	11/1/2021	13:05:11	D	7.90
303	BATHINDA	SANGAT	S-NPP	30.12100	74.87410	11/1/2021	13:05:11	D	7.90
304	BATHINDA	SANGAT	S-NPP	30.12210	74.87240	11/1/2021	13:05:11	D	15.30
305	BATHINDA	SANGAT	S-NPP	30.12940	74.87180	11/1/2021	13:05:11	D	4.00
306	BATHINDA	SANGAT	S-NPP	30.12970	74.91510	11/1/2021	13:05:11	D	18.80
307	BATHINDA	SANGAT	S-NPP	30.13050	74.91350	11/1/2021	13:05:11	D	42.00
308	BATHINDA	SANGAT	S-NPP	30.13120	74.77410	11/1/2021	13:05:11	D	2.30
309	BATHINDA	SANGAT	S-NPP	30.13390	74.91400	11/1/2021	13:05:11	D	18.80
310	BATHINDA	SANGAT	S-NPP	30.13810	74.91280	11/1/2021	13:05:11	D	7.90
311	BATHINDA	SANGAT	S-NPP	30.14460	74.73120	11/1/2021	13:05:11	D	11.70
312	BATHINDA	TALWANDI SABO	S-NPP	29.83880	75.11760	11/1/2021	13:05:11	D	7.80
313	BATHINDA	TALWANDI SABO	S-NPP	29.85560	75.15550	11/1/2021	13:05:11	D	3.20
314	BATHINDA	TALWANDI SABO	S-NPP	29.93070	75.13530	11/1/2021	13:05:11	D	4.40
315	BATHINDA	TALWANDI SABO	S-NPP	29.99300	74.90530	11/1/2021	13:05:11	D	2.60
316	BATHINDA	TALWANDI SABO	S-NPP	30.02960	74.94110	11/1/2021	13:05:11	D	4.40
317	BATHINDA	TALWANDI SABO	S-NPP	30.04240	75.01650	11/1/2021	13:05:11	D	5.10
318	BATHINDA	TALWANDI SABO	S-NPP	30.05130	75.00210	11/1/2021	13:05:11	D	3.90
319	FARIDKOT	FARIDKOT	S-NPP	30.59600	74.66260	11/1/2021	13:05:11	D	3.60
320	FARIDKOT	FARIDKOT	S-NPP	30.61270	74.72120	11/1/2021	13:05:11	D	4.50
321	FARIDKOT	FARIDKOT	S-NPP	30.61290	74.65790	11/1/2021	13:05:11	D	2.30
322	FARIDKOT	FARIDKOT	S-NPP	30.61520	74.65840	11/1/2021	13:05:11	D	2.40
323	FARIDKOT	FARIDKOT	S-NPP	30.62080	74.63120	11/1/2021	13:05:11	D	6.70
324	FARIDKOT	FARIDKOT	S-NPP	30.62180	74.63580	11/1/2021	13:05:11	D	6.70
325	FARIDKOT	FARIDKOT	S-NPP	30.62300	74.63180	11/1/2021	13:05:11	D	13.40
326	FARIDKOT	FARIDKOT	S-NPP	30.62920	74.63980	11/1/2021	13:05:11	D	26.20

327	FARIDKOT	FARIDKOT	S-NPP	30.63510	74.73060	11/1/2021	13:05:11	D	16.50
328	FARIDKOT	FARIDKOT	S-NPP	30.63650	74.72920	11/1/2021	13:05:11	D	15.70
329	FARIDKOT	FARIDKOT	S-NPP	30.63750	74.73370	11/1/2021	13:05:11	D	15.90
330	FARIDKOT	FARIDKOT	S-NPP	30.63930	74.72950	11/1/2021	13:05:11	D	4.70
331	FARIDKOT	FARIDKOT	S-NPP	30.65390	74.67200	11/1/2021	13:05:11	D	22.80
332	FARIDKOT	FARIDKOT	S-NPP	30.66170	74.85180	11/1/2021	13:05:11	D	5.20
333	FARIDKOT	FARIDKOT	S-NPP	30.66520	74.85180	11/1/2021	13:05:11	D	8.60
334	FARIDKOT	FARIDKOT	S-NPP	30.66580	74.85070	11/1/2021	13:05:11	D	5.20
335	FARIDKOT	FARIDKOT	S-NPP	30.66820	74.63390	11/1/2021	13:05:11	D	11.70
336	FARIDKOT	FARIDKOT	S-NPP	30.67020	74.57930	11/1/2021	13:05:11	D	12.10
337	FARIDKOT	FARIDKOT	S-NPP	30.67920	74.66500	11/1/2021	13:05:11	D	7.00
338	FARIDKOT	FARIDKOT	S-NPP	30.68210	74.67880	11/1/2021	13:05:11	D	2.00
339	FARIDKOT	FARIDKOT	S-NPP	30.68260	74.53140	11/1/2021	13:05:11	D	10.70
340	FARIDKOT	FARIDKOT	S-NPP	30.68270	74.80890	11/1/2021	13:05:11	D	3.00
341	FARIDKOT	FARIDKOT	S-NPP	30.68360	74.53600	11/1/2021	13:05:11	D	9.00
342	FARIDKOT	FARIDKOT	S-NPP	30.68630	74.67770	11/1/2021	13:05:11	D	2.00
343	FARIDKOT	FARIDKOT	S-NPP	30.69570	74.82910	11/1/2021	13:05:11	D	18.50
344	FARIDKOT	FARIDKOT	S-NPP	30.69580	74.72340	11/1/2021	13:05:11	D	6.60
345	FARIDKOT	FARIDKOT	S-NPP	30.70110	74.77010	11/1/2021	13:05:11	D	10.10
346	FARIDKOT	FARIDKOT	S-NPP	30.70530	74.76900	11/1/2021	13:05:11	D	10.10
347	FARIDKOT	FARIDKOT	S-NPP	30.71060	74.55810	11/1/2021	13:05:11	D	16.90
348	FARIDKOT	FARIDKOT	S-NPP	30.71220	74.55440	11/1/2021	13:05:11	D	8.60
349	FARIDKOT	FARIDKOT	S-NPP	30.71320	74.55910	11/1/2021	13:05:11	D	10.80
350	FARIDKOT	FARIDKOT	S-NPP	30.71710	74.65450	11/1/2021	13:05:11	D	4.10
351	FARIDKOT	FARIDKOT	S-NPP	30.72410	74.85930	11/1/2021	13:05:11	D	2.20
352	FARIDKOT	FARIDKOT	S-NPP	30.72730	74.60430	11/1/2021	13:05:11	D	16.30
353	FARIDKOT	FARIDKOT	S-NPP	30.72800	74.68550	11/1/2021	13:05:11	D	4.00
354	FARIDKOT	FARIDKOT	S-NPP	30.73130	74.68600	11/1/2021	13:05:11	D	11.40
355	FARIDKOT	FARIDKOT	S-NPP	30.73180	74.58340	11/1/2021	13:05:11	D	9.80
356	FARIDKOT	FARIDKOT	S-NPP	30.73220	74.68430	11/1/2021	13:05:11	D	4.00
357	FARIDKOT	FARIDKOT	S-NPP	30.73380	74.79940	11/1/2021	13:05:11	D	4.40
358	FARIDKOT	FARIDKOT	S-NPP	30.73570	74.89390	11/1/2021	13:05:11	D	4.20
359	FARIDKOT	FARIDKOT	S-NPP	30.73600	74.58220	11/1/2021	13:05:11	D	29.10

360	FARIDKOT	FARIDKOT	S-NPP	30.73700	74.83670	11/1/2021	13:05:11	D	3.10
361	FARIDKOT	FARIDKOT	S-NPP	30.74580	74.77210	11/1/2021	13:05:11	D	5.90
362	FARIDKOT	FARIDKOT	S-NPP	30.75120	74.48400	11/1/2021	13:05:11	D	2.10
363	FARIDKOT	FARIDKOT	S-NPP	30.75170	74.65610	11/1/2021	13:05:11	D	6.30
364	FARIDKOT	FARIDKOT	S-NPP	30.75580	74.78030	11/1/2021	13:05:11	D	2.60
365	FARIDKOT	FARIDKOT	S-NPP	30.75610	74.77890	11/1/2021	13:05:11	D	4.80
366	FARIDKOT	FARIDKOT	S-NPP	30.75780	74.72690	11/1/2021	13:05:11	D	2.90
367	FARIDKOT	FARIDKOT	S-NPP	30.75970	74.73610	11/1/2021	13:05:11	D	5.10
368	FARIDKOT	FARIDKOT	S-NPP	30.76460	74.50510	11/1/2021	13:05:11	D	8.90
369	FARIDKOT	FARIDKOT	S-NPP	30.76560	74.50980	11/1/2021	13:05:11	D	8.90
370	FARIDKOT	FARIDKOT	S-NPP	30.77120	74.79040	11/1/2021	13:05:11	D	3.90
371	FARIDKOT	FARIDKOT	S-NPP	30.77210	74.62600	11/1/2021	13:05:11	D	14.90
372	FARIDKOT	FARIDKOT	S-NPP	30.77630	74.62480	11/1/2021	13:05:11	D	14.90
373	FARIDKOT	FARIDKOT	S-NPP	30.79230	74.72220	11/1/2021	13:05:11	D	10.30
374	FARIDKOT	FARIDKOT	S-NPP	30.79570	74.75970	11/1/2021	13:05:11	D	6.60
375	FARIDKOT	FARIDKOT	AQUA	30.72500	74.88300	11/1/2021	14:27:18	D	37.50
376	FARIDKOT	FARIDKOT	AQUA	30.74000	74.74700	11/1/2021	14:27:18	D	35.80
377	FARIDKOT	FARIDKOT	AQUA	30.78600	74.66000	11/1/2021	14:27:18	D	36.60
378	FARIDKOT	FARIDKOT	AQUA	30.78700	74.79400	11/1/2021	14:27:18	D	32.70
379	FARIDKOT	FARIDKOT	AQUA	30.79300	74.78500	11/1/2021	14:27:18	D	56.30
380	FARIDKOT	JAITON	S-NPP	30.40220	74.82880	11/1/2021	13:05:11	D	10.60
381	FARIDKOT	JAITON	S-NPP	30.40540	74.82310	11/1/2021	13:05:11	D	10.60
382	FARIDKOT	JAITON	S-NPP	30.40960	74.77850	11/1/2021	13:05:11	D	51.60
383	FARIDKOT	JAITON	S-NPP	30.41060	74.82650	11/1/2021	13:05:11	D	8.30
384	FARIDKOT	JAITON	S-NPP	30.41150	74.83110	11/1/2021	13:05:11	D	20.10
385	FARIDKOT	JAITON	S-NPP	30.41250	74.83560	11/1/2021	13:05:11	D	20.10
386	FARIDKOT	JAITON	S-NPP	30.41670	74.83450	11/1/2021	13:05:11	D	20.10
387	FARIDKOT	JAITON	S-NPP	30.41700	74.77160	11/1/2021	13:05:11	D	4.40
388	FARIDKOT	JAITON	S-NPP	30.41720	74.90140	11/1/2021	13:05:11	D	6.90
389	FARIDKOT	JAITON	S-NPP	30.41870	74.76740	11/1/2021	13:05:11	D	4.60
390	FARIDKOT	JAITON	S-NPP	30.42140	74.85720	11/1/2021	13:05:11	D	4.40
391	FARIDKOT	JAITON	S-NPP	30.42140	74.90020	11/1/2021	13:05:11	D	6.90
392	FARIDKOT	JAITON	S-NPP	30.42460	74.85150	11/1/2021	13:05:11	D	23.80

393	FARIDKOT	JAITON	S-NPP	30.43250	74.86850	11/1/2021	13:05:11	D	4.10
394	FARIDKOT	JAITON	S-NPP	30.43940	74.84380	11/1/2021	13:05:11	D	7.60
395	FARIDKOT	JAITON	S-NPP	30.44050	74.84230	11/1/2021	13:05:11	D	8.60
396	FARIDKOT	JAITON	S-NPP	30.45150	74.75360	11/1/2021	13:05:11	D	2.80
397	FARIDKOT	JAITON	S-NPP	30.45570	74.85840	11/1/2021	13:05:11	D	13.00
398	FARIDKOT	JAITON	S-NPP	30.45640	75.02770	11/1/2021	13:05:11	D	3.10
399	FARIDKOT	JAITON	S-NPP	30.45660	74.75700	11/1/2021	13:05:11	D	2.80
400	FARIDKOT	JAITON	S-NPP	30.45670	74.86290	11/1/2021	13:05:11	D	13.00
401	FARIDKOT	JAITON	S-NPP	30.45940	74.91360	11/1/2021	13:05:11	D	2.40
402	FARIDKOT	JAITON	S-NPP	30.46200	74.90910	11/1/2021	13:05:11	D	8.40
403	FARIDKOT	JAITON	S-NPP	30.47220	74.91580	11/1/2021	13:05:11	D	2.60
404	FARIDKOT	JAITON	S-NPP	30.47370	74.94390	11/1/2021	13:05:11	D	3.30
405	FARIDKOT	JAITON	S-NPP	30.52190	74.96370	11/1/2021	13:05:11	D	6.00
406	FARIDKOT	JAITON	S-NPP	30.53110	74.96590	11/1/2021	13:05:11	D	24.20
407	FARIDKOT	JAITON	S-NPP	30.53530	74.96470	11/1/2021	13:05:11	D	24.20
408	FARIDKOT	KOT KAPURA	S-NPP	30.48720	74.79690	11/1/2021	13:05:11	D	3.70
409	FARIDKOT	KOT KAPURA	S-NPP	30.49550	74.75110	11/1/2021	13:05:11	D	5.70
410	FARIDKOT	KOT KAPURA	S-NPP	30.52980	74.72970	11/1/2021	13:05:11	D	2.80
411	FARIDKOT	KOT KAPURA	S-NPP	30.56080	74.75020	11/1/2021	13:05:11	D	8.70
412	FARIDKOT	KOT KAPURA	S-NPP	30.56140	74.77410	11/1/2021	13:05:11	D	5.20
413	FARIDKOT	KOT KAPURA	S-NPP	30.56720	74.80140	11/1/2021	13:05:11	D	50.00
414	FARIDKOT	KOT KAPURA	S-NPP	30.56960	74.72840	11/1/2021	13:05:11	D	4.20
415	FARIDKOT	KOT KAPURA	S-NPP	30.57140	74.80020	11/1/2021	13:05:11	D	43.90
416	FARIDKOT	KOT KAPURA	S-NPP	30.58490	74.69500	11/1/2021	13:05:11	D	2.20
417	FARIDKOT	KOT KAPURA	S-NPP	30.61850	74.87800	11/1/2021	13:05:11	D	5.10
418	FARIDKOT	KOT KAPURA	S-NPP	30.62270	74.87680	11/1/2021	13:05:11	D	24.70
419	FARIDKOT	KOT KAPURA	S-NPP	30.66520	74.95490	11/1/2021	13:05:11	D	22.10
420	FATEHGARH SAHIB	AMLOH	S-NPP	30.61030	76.18690	11/1/2021	13:05:11	D	6.20
421	FATEHGARH SAHIB	AMLOH	S-NPP	30.61120	76.18860	11/1/2021	13:05:11	D	10.50
422	FATEHGARH SAHIB	AMLOH	S-NPP	30.64720	76.24960	11/1/2021	13:05:11	D	3.60
423	FATEHGARH SAHIB	BASSI PATHANAN	S-NPP	30.67060	76.36850	11/1/2021	13:05:11	D	6.50

424	FATEHGARH SAHIB	BASSI PATHANAN	S-NPP	30.67060	76.45080	11/1/2021	13:05:11	D	4.90
425	FATEHGARH SAHIB	BASSI PATHANAN	S-NPP	30.69510	76.51440	11/1/2021	13:05:11	D	10.00
426	FATEHGARH SAHIB	BASSI PATHANAN	S-NPP	30.69900	76.51350	11/1/2021	13:05:11	D	14.20
427	FATEHGARH SAHIB	BASSI PATHANAN	S-NPP	30.70240	76.40740	11/1/2021	13:05:11	D	4.30
428	FATEHGARH SAHIB	BASSI PATHANAN	S-NPP	30.71700	76.50300	11/1/2021	13:05:11	D	3.20
429	FATEHGARH SAHIB	BASSI PATHANAN	S-NPP	30.72400	76.51860	11/1/2021	13:05:11	D	3.10
430	FATEHGARH SAHIB	BASSI PATHANAN	S-NPP	30.73350	76.46380	11/1/2021	13:05:11	D	2.90
431	FATEHGARH SAHIB	KHAMANON	S-NPP	30.72610	76.34220	11/1/2021	13:05:11	D	3.70
432	FATEHGARH SAHIB	KHAMANON	S-NPP	30.76470	76.31200	11/1/2021	13:05:11	D	5.90
433	FATEHGARH SAHIB	KHAMANON	S-NPP	30.86130	76.32700	11/1/2021	13:05:11	D	3.50
434	FATEHGARH SAHIB	KHAMANON	S-NPP	30.86240	76.33260	11/1/2021	13:05:11	D	3.50
435	FATEHGARH SAHIB	KHERA	S-NPP	30.58230	76.58040	11/1/2021	13:05:11	D	4.50
436	FATEHGARH SAHIB	KHERA	S-NPP	30.59860	76.58200	11/1/2021	13:05:11	D	2.90
437	FATEHGARH SAHIB	KHERA	S-NPP	30.59990	76.46530	11/1/2021	13:05:11	D	6.90
438	FATEHGARH SAHIB	KHERA	S-NPP	30.60580	76.51640	11/1/2021	13:05:11	D	3.30
439	FATEHGARH SAHIB	KHERA	S-NPP	30.61720	76.55410	11/1/2021	13:05:11	D	18.20
440	FATEHGARH SAHIB	KHERA	S-NPP	30.61890	76.54210	11/1/2021	13:05:11	D	5.50
441	FATEHGARH SAHIB	KHERA	S-NPP	30.62220	76.51800	11/1/2021	13:05:11	D	4.60
442	FATEHGARH SAHIB	KHERA	S-NPP	30.66150	76.51370	11/1/2021	13:05:11	D	2.70
443	FATEHGARH SAHIB	KHERA	S-NPP	30.66610	76.55890	11/1/2021	13:05:11	D	3.90

444	FATEHGARH SAHIB	KHERA	S-NPP	30.66730	76.55640	11/1/2021	13:05:11	D	5.00
445	FATEHGARH SAHIB	KHERA	S-NPP	30.66770	76.48290	11/1/2021	13:05:11	D	4.30
446	FATEHGARH SAHIB	KHERA	S-NPP	30.66840	76.48060	11/1/2021	13:05:11	D	6.80
447	FATEHGARH SAHIB	SIRHIND	S-NPP	30.52190	76.41730	11/1/2021	13:05:11	D	4.10
448	FATEHGARH SAHIB	SIRHIND	S-NPP	30.65160	76.39910	11/1/2021	13:05:11	D	1.40
449	FATEHGARH SAHIB	SIRHIND	S-NPP	30.65300	76.40250	11/1/2021	13:05:11	D	2.50
450	FAZILKA	ABOHAR	S-NPP	30.10610	74.27170	11/1/2021	13:05:11	D	6.60
451	FAZILKA	ARNIWALA SHEIKH SUBANPUR	S-NPP	30.30660	74.22500	11/1/2021	13:05:11	D	10.60
452	FAZILKA	ARNIWALA SHEIKH SUBANPUR	S-NPP	30.30740	74.22280	11/1/2021	13:05:11	D	15.40
453	FAZILKA	FAZILKA	S-NPP	30.35010	73.97340	11/1/2021	13:05:11	D	4.80
454	FAZILKA	FAZILKA	S-NPP	30.35430	73.95970	11/1/2021	13:05:11	D	7.30
455	FAZILKA	FAZILKA	S-NPP	30.35450	73.97220	11/1/2021	13:05:11	D	4.80
456	FAZILKA	FAZILKA	S-NPP	30.36970	74.02170	11/1/2021	13:05:11	D	4.10
457	FAZILKA	FAZILKA	S-NPP	30.37200	74.01930	11/1/2021	13:05:11	D	4.40
458	FAZILKA	KHUIAN SARWAR	S-NPP	30.23430	73.98780	11/1/2021	13:05:11	D	18.50
459	FAZILKA	KHUIAN SARWAR	S-NPP	30.23540	73.99290	11/1/2021	13:05:11	D	15.90
460	FAZILKA	KHUIAN SARWAR	S-NPP	30.32760	74.12960	11/1/2021	13:05:11	D	9.00
461	FIROZPUR	FIROZPUR	S-NPP	30.81640	74.55970	11/1/2021	13:05:11	D	5.70
462	FIROZPUR	FIROZPUR	S-NPP	30.81850	74.56040	11/1/2021	13:05:11	D	4.90
463	FIROZPUR	FIROZPUR	S-NPP	30.86240	74.57760	11/1/2021	13:05:11	D	25.00
464	FIROZPUR	FIROZPUR	S-NPP	30.86340	74.58220	11/1/2021	13:05:11	D	25.00
465	FIROZPUR	FIROZPUR	S-NPP	30.86470	74.56720	11/1/2021	13:05:11	D	3.80
466	FIROZPUR	FIROZPUR	S-NPP	30.86760	74.58100	11/1/2021	13:05:11	D	25.00
467	FIROZPUR	FIROZPUR	S-NPP	30.86850	74.64890	11/1/2021	13:05:11	D	14.90
468	FIROZPUR	FIROZPUR	S-NPP	30.88900	74.55540	11/1/2021	13:05:11	D	3.20
469	FIROZPUR	FIROZPUR	S-NPP	30.89130	74.54500	11/1/2021	13:05:11	D	9.70
470	FIROZPUR	FIROZPUR	S-NPP	30.89980	74.54260	11/1/2021	13:05:11	D	7.50
471	FIROZPUR	FIROZPUR	S-NPP	30.91720	74.56220	11/1/2021	13:05:11	D	3.40

472	FIROZPUR	FIROZPUR	S-NPP	30.92920	74.54210	11/1/2021	13:05:11	D	5.00
473	FIROZPUR	FIROZPUR	S-NPP	30.92990	74.56640	11/1/2021	13:05:11	D	6.70
474	FIROZPUR	FIROZPUR	S-NPP	30.93080	74.56330	11/1/2021	13:05:11	D	4.50
475	FIROZPUR	FIROZPUR	S-NPP	30.93120	74.54360	11/1/2021	13:05:11	D	3.20
476	FIROZPUR	FIROZPUR	S-NPP	30.93610	74.57440	11/1/2021	13:05:11	D	24.30
477	FIROZPUR	FIROZPUR	S-NPP	30.93700	74.57140	11/1/2021	13:05:11	D	14.90
478	FIROZPUR	FIROZPUR	S-NPP	30.93790	74.57600	11/1/2021	13:05:11	D	17.20
479	FIROZPUR	FIROZPUR	S-NPP	30.94800	74.54670	11/1/2021	13:05:11	D	3.10
480	FIROZPUR	FIROZPUR	S-NPP	30.97460	74.58800	11/1/2021	13:05:11	D	7.10
481	FIROZPUR	FIROZPUR	S-NPP	30.98560	74.61900	11/1/2021	13:05:11	D	12.10
482	FIROZPUR	FIROZPUR	S-NPP	30.99020	74.59830	11/1/2021	13:05:11	D	4.80
483	FIROZPUR	FIROZPUR	S-NPP	31.00700	74.59360	11/1/2021	13:05:11	D	10.50
484	FIROZPUR	FIROZPUR	S-NPP	31.00960	74.67020	11/1/2021	13:05:11	D	4.90
485	FIROZPUR	FIROZPUR	S-NPP	31.01040	74.73710	11/1/2021	13:05:11	D	32.30
486	FIROZPUR	FIROZPUR	S-NPP	31.01060	74.67480	11/1/2021	13:05:11	D	14.70
487	FIROZPUR	FIROZPUR	S-NPP	31.01120	74.59240	11/1/2021	13:05:11	D	4.60
488	FIROZPUR	FIROZPUR	S-NPP	31.03080	74.75050	11/1/2021	13:05:11	D	1.80
489	FIROZPUR	FIROZPUR	S-NPP	31.03780	74.76280	11/1/2021	13:05:11	D	13.00
490	FIROZPUR	FIROZPUR	S-NPP	31.04070	74.62780	11/1/2021	13:05:11	D	16.20
491	FIROZPUR	FIROZPUR	S-NPP	31.04170	74.63230	11/1/2021	13:05:11	D	16.20
492	FIROZPUR	FIROZPUR	S-NPP	31.04360	74.64150	11/1/2021	13:05:11	D	6.90
493	FIROZPUR	FIROZPUR	S-NPP	31.05250	74.70620	11/1/2021	13:05:11	D	39.30
494	FIROZPUR	FIROZPUR	S-NPP	31.05480	74.69600	11/1/2021	13:05:11	D	3.20
495	FIROZPUR	FIROZPUR	S-NPP	31.05570	74.70050	11/1/2021	13:05:11	D	39.30
496	FIROZPUR	FIROZPUR	S-NPP	31.06080	74.70390	11/1/2021	13:05:11	D	59.50
497	FIROZPUR	FIROZPUR	S-NPP	31.07520	74.79500	11/1/2021	13:05:11	D	8.00
498	FIROZPUR	FIROZPUR	S-NPP	31.09650	74.75230	11/1/2021	13:05:11	D	22.90
499	FIROZPUR	FIROZPUR	S-NPP	31.11040	74.77680	11/1/2021	13:05:11	D	7.90
500	FIROZPUR	GHALL KHURD	S-NPP	30.76520	74.90930	11/1/2021	13:05:11	D	17.30
501	FIROZPUR	GHALL KHURD	S-NPP	30.77890	74.86900	11/1/2021	13:05:11	D	11.20
502	FIROZPUR	GHALL KHURD	S-NPP	30.77960	74.87230	11/1/2021	13:05:11	D	10.40
503	FIROZPUR	GHALL KHURD	S-NPP	30.78480	74.83420	11/1/2021	13:05:11	D	9.40
504	FIROZPUR	GHALL KHURD	S-NPP	30.78530	74.85780	11/1/2021	13:05:11	D	3.40

505	FIROZPUR	GHALL KHURD	S-NPP	30.81270	74.92560	11/1/2021	13:05:11	D	3.50
506	FIROZPUR	GHALL KHURD	S-NPP	30.82550	74.81820	11/1/2021	13:05:11	D	5.10
507	FIROZPUR	GHALL KHURD	S-NPP	30.83010	74.79790	11/1/2021	13:05:11	D	18.20
508	FIROZPUR	GHALL KHURD	S-NPP	30.83140	74.74020	11/1/2021	13:05:11	D	9.90
509	FIROZPUR	GHALL KHURD	S-NPP	30.83370	74.72990	11/1/2021	13:05:11	D	4.10
510	FIROZPUR	GHALL KHURD	S-NPP	30.83880	74.67660	11/1/2021	13:05:11	D	9.10
511	FIROZPUR	GHALL KHURD	S-NPP	30.84020	74.67500	11/1/2021	13:05:11	D	6.80
512	FIROZPUR	GHALL KHURD	S-NPP	30.84170	74.91760	11/1/2021	13:05:11	D	2.90
513	FIROZPUR	GHALL KHURD	S-NPP	30.86720	74.80660	11/1/2021	13:05:11	D	3.30
514	FIROZPUR	GHALL KHURD	S-NPP	30.87140	74.80550	11/1/2021	13:05:11	D	6.00
515	FIROZPUR	GHALL KHURD	S-NPP	30.87500	74.80550	11/1/2021	13:05:11	D	3.90
516	FIROZPUR	GHALL KHURD	S-NPP	30.88100	74.70820	11/1/2021	13:05:11	D	13.40
517	FIROZPUR	GHALL KHURD	S-NPP	30.89130	74.71500	11/1/2021	13:05:11	D	5.70
518	FIROZPUR	GHALL KHURD	S-NPP	30.89220	74.71950	11/1/2021	13:05:11	D	5.70
519	FIROZPUR	GHALL KHURD	S-NPP	30.90250	74.87350	11/1/2021	13:05:11	D	8.70
520	FIROZPUR	GHALL KHURD	S-NPP	30.90790	74.81530	11/1/2021	13:05:11	D	37.60
521	FIROZPUR	GHALL KHURD	S-NPP	30.91000	74.76240	11/1/2021	13:05:11	D	29.30
522	FIROZPUR	GHALL KHURD	S-NPP	30.91200	74.81420	11/1/2021	13:05:11	D	5.10
523	FIROZPUR	GHALL KHURD	S-NPP	30.91330	74.75670	11/1/2021	13:05:11	D	29.30
524	FIROZPUR	GHALL KHURD	S-NPP	30.93660	74.82630	11/1/2021	13:05:11	D	9.80
525	FIROZPUR	GHALL KHURD	S-NPP	30.95100	74.68660	11/1/2021	13:05:11	D	5.40
526	FIROZPUR	GHALL KHURD	S-NPP	30.95220	74.68840	11/1/2021	13:05:11	D	4.00
527	FIROZPUR	GHALL KHURD	S-NPP	30.96240	74.73830	11/1/2021	13:05:11	D	6.50
528	FIROZPUR	GHALL KHURD	S-NPP	30.96260	74.74080	11/1/2021	13:05:11	D	13.70
529	FIROZPUR	GHALL KHURD	S-NPP	30.96340	74.74280	11/1/2021	13:05:11	D	10.90
530	FIROZPUR	GHALL KHURD	S-NPP	30.97390	74.68980	11/1/2021	13:05:11	D	13.20
531	FIROZPUR	GHALL KHURD	S-NPP	30.97580	74.69890	11/1/2021	13:05:11	D	9.80
532	FIROZPUR	GHALL KHURD	S-NPP	30.98000	74.69770	11/1/2021	13:05:11	D	5.40
533	FIROZPUR	GHALL KHURD	S-NPP	30.98510	74.80580	11/1/2021	13:05:11	D	5.00
534	FIROZPUR	GHALL KHURD	S-NPP	30.98550	74.80800	11/1/2021	13:05:11	D	5.60
535	FIROZPUR	GHALL KHURD	S-NPP	30.99420	74.76540	11/1/2021	13:05:11	D	3.60
536	FIROZPUR	GHALL KHURD	S-NPP	30.99540	74.70780	11/1/2021	13:05:11	D	17.50
537	FIROZPUR	GHALL KHURD	S-NPP	31.00050	74.71120	11/1/2021	13:05:11	D	5.50

538	FIROZPUR	GHALL KHURD	S-NPP	31.00620	74.73830	11/1/2021	13:05:11	D	32.30
539	FIROZPUR	GHALL KHURD	S-NPP	31.02200	74.77190	11/1/2021	13:05:11	D	13.80
540	FIROZPUR	GHALL KHURD	AQUA	31.00100	74.71500	11/1/2021	14:27:18	D	66.20
541	FIROZPUR	GURUHAR SAHAI	S-NPP	30.64550	74.46200	11/1/2021	13:05:11	D	28.60
542	FIROZPUR	GURUHAR SAHAI	S-NPP	30.64980	74.46080	11/1/2021	13:05:11	D	28.60
543	FIROZPUR	GURUHAR SAHAI	S-NPP	30.65080	74.46550	11/1/2021	13:05:11	D	29.80
544	FIROZPUR	GURUHAR SAHAI	S-NPP	30.67080	74.47490	11/1/2021	13:05:11	D	5.10
545	FIROZPUR	GURUHAR SAHAI	S-NPP	30.68390	74.45120	11/1/2021	13:05:11	D	4.50
546	FIROZPUR	GURUHAR SAHAI	S-NPP	30.68480	74.44770	11/1/2021	13:05:11	D	9.70
547	FIROZPUR	GURUHAR SAHAI	S-NPP	30.68820	74.45000	11/1/2021	13:05:11	D	5.40
548	FIROZPUR	GURUHAR SAHAI	S-NPP	30.69580	74.30820	11/1/2021	13:05:11	D	4.60
549	FIROZPUR	GURUHAR SAHAI	S-NPP	30.69840	74.46890	11/1/2021	13:05:11	D	7.70
550	FIROZPUR	GURUHAR SAHAI	S-NPP	30.70690	74.46660	11/1/2021	13:05:11	D	3.00
551	FIROZPUR	GURUHAR SAHAI	S-NPP	30.73270	74.43930	11/1/2021	13:05:11	D	6.90
552	FIROZPUR	GURUHAR SAHAI	S-NPP	30.73530	74.40850	11/1/2021	13:05:11	D	1.40
553	FIROZPUR	GURUHAR SAHAI	S-NPP	30.73950	74.32130	11/1/2021	13:05:11	D	4.10
554	FIROZPUR	MAKHU	S-NPP	31.10060	75.02530	11/1/2021	13:05:11	D	7.60
555	FIROZPUR	MAKHU	S-NPP	31.10380	74.91360	11/1/2021	13:05:11	D	6.30
556	FIROZPUR	MAKHU	S-NPP	31.10880	74.91690	11/1/2021	13:05:11	D	6.30
557	FIROZPUR	MAKHU	S-NPP	31.10940	74.91770	11/1/2021	13:05:11	D	6.70
558	FIROZPUR	MAKHU	S-NPP	31.11260	74.91220	11/1/2021	13:05:11	D	6.70
559	FIROZPUR	MAKHU	S-NPP	31.11290	74.91570	11/1/2021	13:05:11	D	12.30
560	FIROZPUR	MAKHU	S-NPP	31.11350	74.91660	11/1/2021	13:05:11	D	6.70
561	FIROZPUR	MAKHU	S-NPP	31.11620	74.88790	11/1/2021	13:05:11	D	2.10
562	FIROZPUR	MAKHU	S-NPP	31.13360	74.92950	11/1/2021	13:05:11	D	16.70
563	FIROZPUR	MAKHU	S-NPP	31.14390	75.08260	11/1/2021	13:05:11	D	6.50
564	FIROZPUR	MAKHU	S-NPP	31.15360	75.02530	11/1/2021	13:05:11	D	9.60
565	FIROZPUR	MAKHU	S-NPP	31.15450	75.02960	11/1/2021	13:05:11	D	23.70
566	FIROZPUR	MAKHU	AQUA	31.14300	75.04500	11/1/2021	14:27:18	D	88.30
567	FIROZPUR	MAMDOT	S-NPP	30.77180	74.51800	11/1/2021	13:05:11	D	13.30
568	FIROZPUR	MAMDOT	S-NPP	30.77610	74.51680	11/1/2021	13:05:11	D	5.80
569	FIROZPUR	MAMDOT	S-NPP	30.77640	74.49690	11/1/2021	13:05:11	D	10.50
570	FIROZPUR	MAMDOT	S-NPP	30.77700	74.52150	11/1/2021	13:05:11	D	5.30

571	FIROZPUR	MAMDOT	S-NPP	30.77740	74.50150	11/1/2021	13:05:11	D	16.90
572	FIROZPUR	MAMDOT	S-NPP	30.79310	74.44740	11/1/2021	13:05:11	D	5.20
573	FIROZPUR	MAMDOT	S-NPP	30.79450	74.44840	11/1/2021	13:05:11	D	5.50
574	FIROZPUR	MAMDOT	S-NPP	30.79610	74.39290	11/1/2021	13:05:11	D	4.70
575	FIROZPUR	MAMDOT	S-NPP	30.80770	74.40470	11/1/2021	13:05:11	D	6.90
576	FIROZPUR	MAMDOT	S-NPP	30.81900	74.43650	11/1/2021	13:05:11	D	2.90
577	FIROZPUR	MAMDOT	S-NPP	30.82300	74.45530	11/1/2021	13:05:11	D	2.10
578	FIROZPUR	MAMDOT	S-NPP	30.82850	74.43890	11/1/2021	13:05:11	D	5.40
579	FIROZPUR	MAMDOT	S-NPP	30.84160	74.41520	11/1/2021	13:05:11	D	3.70
580	FIROZPUR	MAMDOT	S-NPP	30.84670	74.50330	11/1/2021	13:05:11	D	4.70
581	FIROZPUR	MAMDOT	S-NPP	30.85090	74.50210	11/1/2021	13:05:11	D	4.70
582	FIROZPUR	MAMDOT	S-NPP	30.88520	74.40790	11/1/2021	13:05:11	D	5.30
583	FIROZPUR	MAMDOT	S-NPP	30.89560	74.47960	11/1/2021	13:05:11	D	9.00
584	FIROZPUR	MAMDOT	S-NPP	30.89980	74.47840	11/1/2021	13:05:11	D	9.00
585	FIROZPUR	MAMDOT	S-NPP	30.90080	74.48310	11/1/2021	13:05:11	D	9.00
586	FIROZPUR	MAMDOT	S-NPP	30.90200	74.43610	11/1/2021	13:05:11	D	6.30
587	FIROZPUR	MAMDOT	S-NPP	30.90410	74.47720	11/1/2021	13:05:11	D	21.70
588	FIROZPUR	MAMDOT	S-NPP	30.90480	74.43730	11/1/2021	13:05:11	D	3.60
589	FIROZPUR	MAMDOT	S-NPP	30.90510	74.48190	11/1/2021	13:05:11	D	21.70
590	FIROZPUR	MAMDOT	S-NPP	30.90680	74.47940	11/1/2021	13:05:11	D	49.10
591	FIROZPUR	MAMDOT	S-NPP	30.90830	74.47610	11/1/2021	13:05:11	D	21.70
592	FIROZPUR	MAMDOT	S-NPP	30.94100	74.45000	11/1/2021	13:05:11	D	5.00
593	FIROZPUR	MAMDOT	AQUA	30.80900	74.41000	11/1/2021	14:27:18	D	54.60
594	FIROZPUR	ZIRA	S-NPP	30.89290	74.99670	11/1/2021	13:05:11	D	6.00
595	FIROZPUR	ZIRA	S-NPP	30.91360	74.96850	11/1/2021	13:05:11	D	7.50
596	FIROZPUR	ZIRA	S-NPP	30.91960	74.89220	11/1/2021	13:05:11	D	5.50
597	FIROZPUR	ZIRA	S-NPP	30.92230	74.86330	11/1/2021	13:05:11	D	1.70
598	FIROZPUR	ZIRA	S-NPP	30.93010	74.92210	11/1/2021	13:05:11	D	4.10
599	FIROZPUR	ZIRA	S-NPP	30.93430	74.83640	11/1/2021	13:05:11	D	13.40
600	FIROZPUR	ZIRA	S-NPP	30.94240	75.04380	11/1/2021	13:05:11	D	2.30
601	FIROZPUR	ZIRA	S-NPP	30.94530	74.84750	11/1/2021	13:05:11	D	4.60
602	FIROZPUR	ZIRA	S-NPP	30.94900	74.82290	11/1/2021	13:05:11	D	10.70
603	FIROZPUR	ZIRA	S-NPP	30.95170	74.92080	11/1/2021	13:05:11	D	23.50

604	FIROZPUR	ZIRA	S-NPP	30.95260	74.92520	11/1/2021	13:05:11	D	5.90
605	FIROZPUR	ZIRA	S-NPP	30.95450	74.89200	11/1/2021	13:05:11	D	3.00
606	FIROZPUR	ZIRA	S-NPP	30.95870	74.89080	11/1/2021	13:05:11	D	3.00
607	FIROZPUR	ZIRA	S-NPP	30.96780	74.93500	11/1/2021	13:05:11	D	4.70
608	FIROZPUR	ZIRA	S-NPP	30.96830	74.91620	11/1/2021	13:05:11	D	28.30
609	FIROZPUR	ZIRA	S-NPP	30.97010	74.92500	11/1/2021	13:05:11	D	4.20
610	FIROZPUR	ZIRA	S-NPP	30.98590	74.83150	11/1/2021	13:05:11	D	11.90
611	FIROZPUR	ZIRA	S-NPP	30.98660	74.83380	11/1/2021	13:05:11	D	22.10
612	FIROZPUR	ZIRA	S-NPP	30.98680	74.83600	11/1/2021	13:05:11	D	11.90
613	FIROZPUR	ZIRA	S-NPP	30.98710	74.90160	11/1/2021	13:05:11	D	2.60
614	FIROZPUR	ZIRA	S-NPP	30.98850	74.84260	11/1/2021	13:05:11	D	13.10
615	FIROZPUR	ZIRA	S-NPP	30.98860	74.84490	11/1/2021	13:05:11	D	13.90
616	FIROZPUR	ZIRA	S-NPP	31.01060	74.82240	11/1/2021	13:05:11	D	5.70
617	FIROZPUR	ZIRA	S-NPP	31.01070	75.03880	11/1/2021	13:05:11	D	7.50
618	FIROZPUR	ZIRA	S-NPP	31.01770	75.00920	11/1/2021	13:05:11	D	2.70
619	FIROZPUR	ZIRA	S-NPP	31.01950	75.01090	11/1/2021	13:05:11	D	3.80
620	FIROZPUR	ZIRA	AQUA	30.88800	74.95000	11/1/2021	14:27:18	D	36.00
621	GURDASPUR	BATALA	S-NPP	31.72300	75.20370	11/1/2021	13:05:11	D	6.90
622	GURDASPUR	BATALA	S-NPP	31.72300	75.20430	11/1/2021	13:05:11	D	7.00
623	GURDASPUR	BATALA	S-NPP	31.75130	75.21850	11/1/2021	13:05:11	D	2.80
624	GURDASPUR	BATALA	S-NPP	31.76150	75.26810	11/1/2021	13:05:11	D	4.90
625	GURDASPUR	BATALA	S-NPP	31.76660	75.14820	11/1/2021	13:05:11	D	2.70
626	GURDASPUR	BATALA	S-NPP	31.77530	75.12820	11/1/2021	13:05:11	D	3.30
627	GURDASPUR	BATALA	S-NPP	31.86690	75.18690	11/1/2021	13:05:11	D	2.30
628	GURDASPUR	BATALA	S-NPP	31.86760	75.16920	11/1/2021	13:05:11	D	1.50
629	GURDASPUR	BATALA	S-NPP	31.87810	75.26230	11/1/2021	13:05:11	D	1.20
630	GURDASPUR	BATALA	S-NPP	31.87850	75.13970	11/1/2021	13:05:11	D	1.60
631	GURDASPUR	BATALA	S-NPP	31.88420	75.14700	11/1/2021	13:05:11	D	7.30
632	GURDASPUR	BATALA	S-NPP	31.88570	75.13330	11/1/2021	13:05:11	D	4.30
633	GURDASPUR	BATALA	S-NPP	31.90020	75.14250	11/1/2021	13:05:11	D	5.20
634	GURDASPUR	BATALA	S-NPP	31.90840	75.16220	11/1/2021	13:05:11	D	2.50
635	GURDASPUR	DERA BABA NANAK	S-NPP	31.89830	75.11210	11/1/2021	13:05:11	D	5.60
636	GURDASPUR	DERA BABA NANAK	S-NPP	31.91350	75.10350	11/1/2021	13:05:11	D	6.80

637	GURDASPUR	DERA BABA NANAK	S-NPP	31.91590	75.09400	11/1/2021	13:05:11	D	2.40
638	GURDASPUR	DERA BABA NANAK	S-NPP	31.91730	75.10310	11/1/2021	13:05:11	D	3.10
639	GURDASPUR	DERA BABA NANAK	S-NPP	31.92650	75.12700	11/1/2021	13:05:11	D	5.00
640	GURDASPUR	DERA BABA NANAK	S-NPP	31.92660	75.12630	11/1/2021	13:05:11	D	6.10
641	GURDASPUR	DERA BABA NANAK	S-NPP	31.95540	75.06150	11/1/2021	13:05:11	D	1.90
642	GURDASPUR	DERA BABA NANAK	S-NPP	31.96430	75.12530	11/1/2021	13:05:11	D	1.70
643	GURDASPUR	DERA BABA NANAK	S-NPP	31.97540	75.11780	11/1/2021	13:05:11	D	4.10
644	GURDASPUR	DERA BABA NANAK	S-NPP	31.99700	74.95160	11/1/2021	13:05:11	D	6.20
645	GURDASPUR	DERA BABA NANAK	S-NPP	31.99780	75.10280	11/1/2021	13:05:11	D	1.10
646	GURDASPUR	DERA BABA NANAK	S-NPP	31.99870	74.94830	11/1/2021	13:05:11	D	6.50
647	GURDASPUR	DERA BABA NANAK	S-NPP	32.00180	75.10160	11/1/2021	13:05:11	D	2.00
648	GURDASPUR	DERA BABA NANAK	S-NPP	32.05240	74.96020	11/1/2021	13:05:11	D	3.00
649	GURDASPUR	DHARIWAL	S-NPP	31.87220	75.31580	11/1/2021	13:05:11	D	2.60
650	GURDASPUR	DHARIWAL	S-NPP	31.89690	75.31330	11/1/2021	13:05:11	D	4.70
651	GURDASPUR	DHARIWAL	S-NPP	31.90560	75.31520	11/1/2021	13:05:11	D	4.20
652	GURDASPUR	DHARIWAL	S-NPP	31.90850	75.26690	11/1/2021	13:05:11	D	4.20
653	GURDASPUR	DHARIWAL	S-NPP	31.91410	75.27400	11/1/2021	13:05:11	D	7.60
654	GURDASPUR	DHARIWAL	S-NPP	31.92480	75.32710	11/1/2021	13:05:11	D	7.90
655	GURDASPUR	DHARIWAL	S-NPP	31.93450	75.35450	11/1/2021	13:05:11	D	1.90
656	GURDASPUR	DHARIWAL	S-NPP	31.93650	75.28080	11/1/2021	13:05:11	D	2.30
657	GURDASPUR	DHARIWAL	S-NPP	31.95000	75.28570	11/1/2021	13:05:11	D	3.30
658	GURDASPUR	DHARIWAL	S-NPP	31.95400	75.28460	11/1/2021	13:05:11	D	2.90
659	GURDASPUR	DHARIWAL	S-NPP	31.97380	75.35700	11/1/2021	13:05:11	D	1.30
660	GURDASPUR	DHARIWAL	S-NPP	31.98910	75.28830	11/1/2021	13:05:11	D	6.40
661	GURDASPUR	DINA NAGAR	S-NPP	32.19050	75.32430	11/1/2021	13:05:11	D	3.70
662	GURDASPUR	DORANGALA	S-NPP	32.12280	75.34690	11/1/2021	13:05:11	D	2.50
663	GURDASPUR	DORANGALA	S-NPP	32.12360	75.35100	11/1/2021	13:05:11	D	4.20
664	GURDASPUR	DORANGALA	S-NPP	32.12380	75.39340	11/1/2021	13:05:11	D	2.00
665	GURDASPUR	DORANGALA	S-NPP	32.12680	75.36710	11/1/2021	13:05:11	D	2.00
666	GURDASPUR	DORANGALA	S-NPP	32.12770	75.37110	11/1/2021	13:05:11	D	2.00
667	GURDASPUR	DORANGALA	S-NPP	32.13630	75.37300	11/1/2021	13:05:11	D	3.20
668	GURDASPUR	DORANGALA	S-NPP	32.13880	75.38500	11/1/2021	13:05:11	D	2.30
669	GURDASPUR	FATEHGARH CHURIAN	S-NPP	31.79200	75.10580	11/1/2021	13:05:11	D	5.00

670	GURDASPUR	FATEHGARH CHURIAN	S-NPP	31.80240	75.09400	11/1/2021	13:05:11	D	6.40
671	GURDASPUR	FATEHGARH CHURIAN	S-NPP	31.83010	75.06900	11/1/2021	13:05:11	D	3.80
672	GURDASPUR	FATEHGARH CHURIAN	S-NPP	31.83470	75.04990	11/1/2021	13:05:11	D	3.40
673	GURDASPUR	FATEHGARH CHURIAN	S-NPP	31.84210	75.12770	11/1/2021	13:05:11	D	2.10
674	GURDASPUR	FATEHGARH CHURIAN	S-NPP	31.84360	75.05190	11/1/2021	13:05:11	D	6.90
675	GURDASPUR	FATEHGARH CHURIAN	S-NPP	31.84730	75.09090	11/1/2021	13:05:11	D	5.00
676	GURDASPUR	FATEHGARH CHURIAN	S-NPP	31.85680	75.01250	11/1/2021	13:05:11	D	19.60
677	GURDASPUR	FATEHGARH CHURIAN	S-NPP	31.85790	75.10120	11/1/2021	13:05:11	D	2.50
678	GURDASPUR	FATEHGARH CHURIAN	S-NPP	31.86320	75.00170	11/1/2021	13:05:11	D	6.20
679	GURDASPUR	FATEHGARH CHURIAN	S-NPP	31.86740	75.08530	11/1/2021	13:05:11	D	5.40
680	GURDASPUR	FATEHGARH CHURIAN	S-NPP	31.87780	75.07350	11/1/2021	13:05:11	D	5.90
681	GURDASPUR	FATEHGARH CHURIAN	S-NPP	31.87800	75.09570	11/1/2021	13:05:11	D	3.60
682	GURDASPUR	FATEHGARH CHURIAN	S-NPP	31.88010	75.06400	11/1/2021	13:05:11	D	3.10
683	GURDASPUR	FATEHGARH CHURIAN	S-NPP	31.89000	75.00770	11/1/2021	13:05:11	D	2.80
684	GURDASPUR	FATEHGARH CHURIAN	S-NPP	31.89840	74.92970	11/1/2021	13:05:11	D	2.40
685	GURDASPUR	FATEHGARH CHURIAN	S-NPP	31.90490	75.03930	11/1/2021	13:05:11	D	3.20
686	GURDASPUR	FATEHGARH CHURIAN	S-NPP	31.91230	75.03800	11/1/2021	13:05:11	D	4.00
687	GURDASPUR	FATEHGARH CHURIAN	S-NPP	31.92250	74.96350	11/1/2021	13:05:11	D	1.50
688	GURDASPUR	GURDASPUR	S-NPP	31.95930	75.41600	11/1/2021	13:05:11	D	3.30
689	GURDASPUR	GURDASPUR	S-NPP	31.98460	75.43880	11/1/2021	13:05:11	D	5.60
690	GURDASPUR	GURDASPUR	S-NPP	31.98630	75.43860	11/1/2021	13:05:11	D	4.80
691	GURDASPUR	GURDASPUR	S-NPP	31.98950	75.33130	11/1/2021	13:05:11	D	1.40
692	GURDASPUR	GURDASPUR	S-NPP	32.00160	75.37070	11/1/2021	13:05:11	D	1.60
693	GURDASPUR	GURDASPUR	S-NPP	32.00230	75.35340	11/1/2021	13:05:11	D	1.50
694	GURDASPUR	GURDASPUR	S-NPP	32.01070	75.31250	11/1/2021	13:05:11	D	1.40
695	GURDASPUR	GURDASPUR	S-NPP	32.03940	75.33030	11/1/2021	13:05:11	D	2.30
696	GURDASPUR	GURDASPUR	S-NPP	32.04720	75.30670	11/1/2021	13:05:11	D	3.10
697	GURDASPUR	GURDASPUR	S-NPP	32.05440	75.32180	11/1/2021	13:05:11	D	7.10
698	GURDASPUR	GURDASPUR	S-NPP	32.05990	75.30740	11/1/2021	13:05:11	D	2.70
699	GURDASPUR	KAHNUWAN	S-NPP	31.79820	75.54090	11/1/2021	13:05:11	D	3.20
700	GURDASPUR	KAHNUWAN	S-NPP	31.83850	75.31620	11/1/2021	13:05:11	D	3.50
701	GURDASPUR	KAHNUWAN	S-NPP	31.84660	75.35700	11/1/2021	13:05:11	D	2.50
702	GURDASPUR	KAHNUWAN	S-NPP	31.85290	75.34670	11/1/2021	13:05:11	D	3.50

703	GURDASPUR	KAHNUWAN	S-NPP	31.85420	75.47850	11/1/2021	13:05:11	D	2.00
704	GURDASPUR	KAHNUWAN	S-NPP	31.86600	75.49640	11/1/2021	13:05:11	D	18.10
705	GURDASPUR	KAHNUWAN	S-NPP	31.87000	75.49530	11/1/2021	13:05:11	D	13.00
706	GURDASPUR	KAHNUWAN	S-NPP	31.87240	75.50730	11/1/2021	13:05:11	D	2.40
707	GURDASPUR	KAHNUWAN	S-NPP	31.87300	75.42680	11/1/2021	13:05:11	D	3.80
708	GURDASPUR	KAHNUWAN	S-NPP	31.87390	75.42660	11/1/2021	13:05:11	D	2.60
709	GURDASPUR	KAHNUWAN	S-NPP	31.88020	75.48400	11/1/2021	13:05:11	D	4.80
710	GURDASPUR	KAHNUWAN	S-NPP	31.88940	75.37980	11/1/2021	13:05:11	D	3.50
711	GURDASPUR	KAHNUWAN	S-NPP	31.89340	75.37870	11/1/2021	13:05:11	D	3.50
712	GURDASPUR	KAHNUWAN	S-NPP	31.89500	75.38680	11/1/2021	13:05:11	D	2.00
713	GURDASPUR	KAHNUWAN	S-NPP	31.92030	75.49110	11/1/2021	13:05:11	D	3.00
714	GURDASPUR	KAHNUWAN	S-NPP	31.92240	75.48100	11/1/2021	13:05:11	D	3.40
715	GURDASPUR	KAHNUWAN	S-NPP	31.93020	75.45770	11/1/2021	13:05:11	D	3.50
716	GURDASPUR	KAHNUWAN	S-NPP	31.93100	75.46180	11/1/2021	13:05:11	D	3.90
717	GURDASPUR	KAHNUWAN	S-NPP	31.94050	75.46760	11/1/2021	13:05:11	D	2.00
718	GURDASPUR	KAHNUWAN	S-NPP	31.95000	75.47350	11/1/2021	13:05:11	D	4.20
719	GURDASPUR	KAHNUWAN	S-NPP	31.95180	75.48250	11/1/2021	13:05:11	D	4.00
720	GURDASPUR	KAHNUWAN	S-NPP	31.96080	75.48630	11/1/2021	13:05:11	D	3.30
721	GURDASPUR	KALANAUR	S-NPP	31.91730	75.16410	11/1/2021	13:05:11	D	4.40
722	GURDASPUR	KALANAUR	S-NPP	31.91890	75.17240	11/1/2021	13:05:11	D	6.00
723	GURDASPUR	KALANAUR	S-NPP	31.94960	75.17770	11/1/2021	13:05:11	D	1.80
724	GURDASPUR	KALANAUR	S-NPP	31.95850	75.17960	11/1/2021	13:05:11	D	1.80
725	GURDASPUR	KALANAUR	S-NPP	31.96790	75.16390	11/1/2021	13:05:11	D	1.50
726	GURDASPUR	KALANAUR	S-NPP	31.98120	75.20820	11/1/2021	13:05:11	D	2.90
727	GURDASPUR	KALANAUR	S-NPP	31.98600	75.21120	11/1/2021	13:05:11	D	2.90
728	GURDASPUR	KALANAUR	S-NPP	31.98980	75.18840	11/1/2021	13:05:11	D	2.30
729	GURDASPUR	KALANAUR	S-NPP	31.99920	75.25530	11/1/2021	13:05:11	D	3.80
730	GURDASPUR	KALANAUR	S-NPP	32.00310	75.25420	11/1/2021	13:05:11	D	3.80
731	GURDASPUR	KALANAUR	S-NPP	32.00560	75.16210	11/1/2021	13:05:11	D	1.60
732	GURDASPUR	KALANAUR	S-NPP	32.00880	75.26130	11/1/2021	13:05:11	D	2.60
733	GURDASPUR	KALANAUR	S-NPP	32.02170	75.28370	11/1/2021	13:05:11	D	3.60
734	GURDASPUR	KALANAUR	S-NPP	32.03180	75.14600	11/1/2021	13:05:11	D	2.10
735	GURDASPUR	KALANAUR	S-NPP	32.04230	75.15630	11/1/2021	13:05:11	D	1.70

736	GURDASPUR	KALANAUR	S-NPP	32.04250	75.11820	11/1/2021	13:05:11	D	3.40
737	GURDASPUR	KALANAUR	S-NPP	32.04500	75.19050	11/1/2021	13:05:11	D	2.50
738	GURDASPUR	KALANAUR	S-NPP	32.04500	75.19180	11/1/2021	13:05:11	D	1.70
739	GURDASPUR	KALANAUR	S-NPP	32.04620	75.15660	11/1/2021	13:05:11	D	3.50
740	GURDASPUR	KALANAUR	S-NPP	32.04700	75.16070	11/1/2021	13:05:11	D	3.50
741	GURDASPUR	KALANAUR	S-NPP	32.06520	75.20800	11/1/2021	13:05:11	D	3.90
742	GURDASPUR	KALANAUR	S-NPP	32.06850	75.22440	11/1/2021	13:05:11	D	6.20
743	GURDASPUR	KALANAUR	S-NPP	32.06870	75.16350	11/1/2021	13:05:11	D	5.50
744	GURDASPUR	KALANAUR	S-NPP	32.07100	75.15410	11/1/2021	13:05:11	D	2.30
745	GURDASPUR	KALANAUR	S-NPP	32.08590	75.20660	11/1/2021	13:05:11	D	4.30
746	GURDASPUR	QADIAN	S-NPP	31.74970	75.29300	11/1/2021	13:05:11	D	2.60
747	GURDASPUR	QADIAN	S-NPP	31.75700	75.50060	11/1/2021	13:05:11	D	2.60
748	GURDASPUR	QADIAN	S-NPP	31.77300	75.30400	11/1/2021	13:05:11	D	1.30
749	GURDASPUR	QADIAN	S-NPP	31.77420	75.35110	11/1/2021	13:05:11	D	3.60
750	GURDASPUR	QADIAN	S-NPP	31.77570	75.33780	11/1/2021	13:05:11	D	1.50
751	GURDASPUR	QADIAN	S-NPP	31.79210	75.39780	11/1/2021	13:05:11	D	2.80
752	GURDASPUR	QADIAN	S-NPP	31.79560	75.45650	11/1/2021	13:05:11	D	2.00
753	GURDASPUR	QADIAN	S-NPP	31.79620	75.41800	11/1/2021	13:05:11	D	2.70
754	GURDASPUR	QADIAN	S-NPP	31.80390	75.51760	11/1/2021	13:05:11	D	4.10
755	GURDASPUR	QADIAN	S-NPP	31.80650	75.30340	11/1/2021	13:05:11	D	2.10
756	GURDASPUR	QADIAN	S-NPP	31.83770	75.31210	11/1/2021	13:05:11	D	2.20
757	GURDASPUR	QADIAN	S-NPP	31.83940	75.34180	11/1/2021	13:05:11	D	4.30
758	GURDASPUR	QADIAN	S-NPP	31.84000	75.30280	11/1/2021	13:05:11	D	6.70
759	GURDASPUR	QADIAN	S-NPP	31.84080	75.30690	11/1/2021	13:05:11	D	7.80
760	GURDASPUR	SRI HARGOBINDPUR	S-NPP	31.65610	75.45900	11/1/2021	13:05:11	D	3.30
761	GURDASPUR	SRI HARGOBINDPUR	S-NPP	31.66320	75.42830	11/1/2021	13:05:11	D	8.10
762	GURDASPUR	SRI HARGOBINDPUR	S-NPP	31.66490	75.35470	11/1/2021	13:05:11	D	1.60
763	GURDASPUR	SRI HARGOBINDPUR	S-NPP	31.67670	75.32990	11/1/2021	13:05:11	D	2.00
764	GURDASPUR	SRI HARGOBINDPUR	S-NPP	31.68610	75.41780	11/1/2021	13:05:11	D	2.30
765	GURDASPUR	SRI HARGOBINDPUR	S-NPP	31.70420	75.38280	11/1/2021	13:05:11	D	5.00
766	GURDASPUR	SRI HARGOBINDPUR	S-NPP	31.71310	75.40610	11/1/2021	13:05:11	D	2.80
767	GURDASPUR	SRI HARGOBINDPUR	S-NPP	31.72110	75.27860	11/1/2021	13:05:11	D	3.10
768	GURDASPUR	SRI HARGOBINDPUR	S-NPP	31.72500	75.40290	11/1/2021	13:05:11	D	5.70

769	GURDASPUR	SRI HARGOBINDPUR	S-NPP	31.72640	75.36810	11/1/2021	13:05:11	D	2.40
770	GURDASPUR	SRI HARGOBINDPUR	S-NPP	31.72730	75.39360	11/1/2021	13:05:11	D	5.10
771	GURDASPUR	SRI HARGOBINDPUR	S-NPP	31.72770	75.31150	11/1/2021	13:05:11	D	5.40
772	GURDASPUR	SRI HARGOBINDPUR	S-NPP	31.73130	75.39250	11/1/2021	13:05:11	D	8.30
773	GURDASPUR	SRI HARGOBINDPUR	S-NPP	31.73140	75.41400	11/1/2021	13:05:11	D	4.90
774	GURDASPUR	SRI HARGOBINDPUR	S-NPP	31.73210	75.39660	11/1/2021	13:05:11	D	4.00
775	GURDASPUR	SRI HARGOBINDPUR	S-NPP	31.73340	75.34030	11/1/2021	13:05:11	D	1.80
776	GURDASPUR	SRI HARGOBINDPUR	S-NPP	31.74670	75.49070	11/1/2021	13:05:11	D	1.80
777	HOSHIARPUR	DASUYA	S-NPP	31.78800	75.59400	11/1/2021	13:05:11	D	4.30
778	HOSHIARPUR	DASUYA	S-NPP	31.79110	75.59760	11/1/2021	13:05:11	D	6.90
779	HOSHIARPUR	DASUYA	S-NPP	31.79190	75.59290	11/1/2021	13:05:11	D	4.30
780	HOSHIARPUR	MUKERIAN	S-NPP	31.92960	75.55780	11/1/2021	13:05:11	D	4.30
781	HOSHIARPUR	MUKERIAN	S-NPP	31.95640	75.58810	11/1/2021	13:05:11	D	3.40
782	HOSHIARPUR	TANDA	S-NPP	31.64430	75.60910	11/1/2021	13:05:11	D	10.30
783	HOSHIARPUR	TANDA	S-NPP	31.64830	75.60800	11/1/2021	13:05:11	D	5.80
784	HOSHIARPUR	TANDA	S-NPP	31.65070	75.53690	11/1/2021	13:05:11	D	4.30
785	HOSHIARPUR	TANDA	S-NPP	31.65370	75.48940	11/1/2021	13:05:11	D	1.40
786	HOSHIARPUR	TANDA	S-NPP	31.66170	75.52960	11/1/2021	13:05:11	D	5.60
787	HOSHIARPUR	TANDA	S-NPP	31.66800	75.51940	11/1/2021	13:05:11	D	2.50
788	HOSHIARPUR	TANDA	S-NPP	31.67010	75.50290	11/1/2021	13:05:11	D	2.70
789	HOSHIARPUR	TANDA	S-NPP	31.67200	75.53950	11/1/2021	13:05:11	D	6.10
790	HOSHIARPUR	TANDA	S-NPP	31.67750	75.56750	11/1/2021	13:05:11	D	2.00
791	HOSHIARPUR	TANDA	S-NPP	31.67830	75.57150	11/1/2021	13:05:11	D	11.00
792	HOSHIARPUR	TANDA	S-NPP	31.68020	75.57300	11/1/2021	13:05:11	D	9.90
793	HOSHIARPUR	TANDA	S-NPP	31.69680	75.59360	11/1/2021	13:05:11	D	8.60
794	HOSHIARPUR	TANDA	S-NPP	31.69940	75.59410	11/1/2021	13:05:11	D	8.70
795	HOSHIARPUR	TANDA	S-NPP	31.70660	75.53950	11/1/2021	13:05:11	D	5.40
796	HOSHIARPUR	TANDA	S-NPP	31.72520	75.61100	11/1/2021	13:05:11	D	6.50
797	HOSHIARPUR	TANDA	S-NPP	31.73030	75.61590	11/1/2021	13:05:11	D	6.50
798	HOSHIARPUR	TANDA	S-NPP	31.73420	75.61490	11/1/2021	13:05:11	D	8.90
799	JALANDHAR	ADAMPUR	S-NPP	31.44610	75.73570	11/1/2021	13:05:11	D	15.30
800	JALANDHAR	BHOGPUR	S-NPP	31.55190	75.59300	11/1/2021	13:05:11	D	5.00
801	JALANDHAR	BHOGPUR	S-NPP	31.58070	75.60230	11/1/2021	13:05:11	D	4.50

802	JALANDHAR	JALANDHAR EAST	S-NPP	31.23030	75.47940	11/1/2021	13:05:11	D	2.30
803	JALANDHAR	JALANDHAR EAST	S-NPP	31.23040	75.47900	11/1/2021	13:05:11	D	3.10
804	JALANDHAR	JALANDHAR WEST	S-NPP	31.42160	75.48810	11/1/2021	13:05:11	D	4.50
805	JALANDHAR	JALANDHAR WEST	S-NPP	31.45920	75.54630	11/1/2021	13:05:11	D	4.90
806	JALANDHAR	JALANDHAR WEST	S-NPP	31.52170	75.54630	11/1/2021	13:05:11	D	2.10
807	JALANDHAR	JALANDHAR WEST	S-NPP	31.52570	75.54520	11/1/2021	13:05:11	D	2.00
808	JALANDHAR	LOHIAN	S-NPP	31.09350	75.15910	11/1/2021	13:05:11	D	14.00
809	JALANDHAR	LOHIAN	S-NPP	31.09440	75.16340	11/1/2021	13:05:11	D	22.50
810	JALANDHAR	LOHIAN	S-NPP	31.09520	75.16770	11/1/2021	13:05:11	D	22.50
811	JALANDHAR	LOHIAN	S-NPP	31.09590	75.21240	11/1/2021	13:05:11	D	23.80
812	JALANDHAR	LOHIAN	S-NPP	31.09700	75.17620	11/1/2021	13:05:11	D	28.40
813	JALANDHAR	LOHIAN	S-NPP	31.11940	75.13850	11/1/2021	13:05:11	D	5.20
814	JALANDHAR	LOHIAN	S-NPP	31.12020	75.14280	11/1/2021	13:05:11	D	5.20
815	JALANDHAR	LOHIAN	S-NPP	31.12110	75.14700	11/1/2021	13:05:11	D	3.10
816	JALANDHAR	LOHIAN	S-NPP	31.12110	75.21000	11/1/2021	13:05:11	D	7.90
817	JALANDHAR	LOHIAN	S-NPP	31.12830	75.20350	11/1/2021	13:05:11	D	6.20
818	JALANDHAR	LOHIAN	S-NPP	31.13320	75.20660	11/1/2021	13:05:11	D	3.40
819	JALANDHAR	LOHIAN	S-NPP	31.13730	75.20550	11/1/2021	13:05:11	D	20.30
820	JALANDHAR	LOHIAN	S-NPP	31.14080	75.15960	11/1/2021	13:05:11	D	5.70
821	JALANDHAR	LOHIAN	S-NPP	31.14240	75.08230	11/1/2021	13:05:11	D	6.00
822	JALANDHAR	LOHIAN	S-NPP	31.14530	75.11780	11/1/2021	13:05:11	D	11.20
823	JALANDHAR	LOHIAN	S-NPP	31.14720	75.14890	11/1/2021	13:05:11	D	5.10
824	JALANDHAR	LOHIAN	S-NPP	31.15540	75.14660	11/1/2021	13:05:11	D	2.60
825	JALANDHAR	LOHIAN	S-NPP	31.15730	75.14680	11/1/2021	13:05:11	D	2.10
826	JALANDHAR	LOHIAN	S-NPP	31.16480	75.27820	11/1/2021	13:05:11	D	2.40
827	JALANDHAR	MEHATPUR	S-NPP	31.00250	75.41740	11/1/2021	13:05:11	D	3.80
828	JALANDHAR	MEHATPUR	S-NPP	31.01710	75.42660	11/1/2021	13:05:11	D	3.20
829	JALANDHAR	MEHATPUR	S-NPP	31.04110	75.50270	11/1/2021	13:05:11	D	1.80
830	JALANDHAR	MEHATPUR	S-NPP	31.08330	75.46100	11/1/2021	13:05:11	D	3.00
831	JALANDHAR	NAKODAR	S-NPP	31.07070	75.50340	11/1/2021	13:05:11	D	10.00
832	JALANDHAR	NAKODAR	S-NPP	31.07150	75.50750	11/1/2021	13:05:11	D	10.00
833	JALANDHAR	NAKODAR	S-NPP	31.16250	75.39320	11/1/2021	13:05:11	D	3.50
834	JALANDHAR	NAKODAR	S-NPP	31.17200	75.48190	11/1/2021	13:05:11	D	13.10

835	JALANDHAR	NAKODAR	S-NPP	31.19860	75.53060	11/1/2021	13:05:11	D	3.10
836	JALANDHAR	NAKODAR	S-NPP	31.21990	75.46890	11/1/2021	13:05:11	D	3.60
837	JALANDHAR	NAKODAR	S-NPP	31.22080	75.47300	11/1/2021	13:05:11	D	4.20
838	JALANDHAR	NUR MAHAL	S-NPP	30.98510	75.62080	11/1/2021	13:05:11	D	2.50
839	JALANDHAR	NUR MAHAL	S-NPP	30.99150	75.63190	11/1/2021	13:05:11	D	2.00
840	JALANDHAR	NUR MAHAL	S-NPP	31.02250	75.61930	11/1/2021	13:05:11	D	6.50
841	JALANDHAR	NUR MAHAL	S-NPP	31.04950	75.71390	11/1/2021	13:05:11	D	4.50
842	JALANDHAR	NUR MAHAL	S-NPP	31.04960	75.69280	11/1/2021	13:05:11	D	2.10
843	JALANDHAR	NUR MAHAL	S-NPP	31.05030	75.69260	11/1/2021	13:05:11	D	2.20
844	JALANDHAR	NUR MAHAL	S-NPP	31.05030	75.71790	11/1/2021	13:05:11	D	4.50
845	JALANDHAR	NUR MAHAL	S-NPP	31.05040	75.69680	11/1/2021	13:05:11	D	3.00
846	JALANDHAR	NUR MAHAL	S-NPP	31.05120	75.69660	11/1/2021	13:05:11	D	2.50
847	JALANDHAR	NUR MAHAL	S-NPP	31.06080	75.57920	11/1/2021	13:05:11	D	2.70
848	JALANDHAR	PHILLAUR	S-NPP	31.01940	75.93710	11/1/2021	13:05:11	D	3.00
849	JALANDHAR	PHILLAUR	S-NPP	31.02330	75.93610	11/1/2021	13:05:11	D	4.10
850	JALANDHAR	PHILLAUR	S-NPP	31.02870	75.92230	11/1/2021	13:05:11	D	3.60
851	JALANDHAR	PHILLAUR	S-NPP	31.08300	75.81270	11/1/2021	13:05:11	D	5.60
852	JALANDHAR	PHILLAUR	S-NPP	31.08580	75.81410	11/1/2021	13:05:11	D	9.30
853	JALANDHAR	RURKA KALAN	S-NPP	31.07420	75.70730	11/1/2021	13:05:11	D	3.80
854	JALANDHAR	RURKA KALAN	S-NPP	31.10010	75.64960	11/1/2021	13:05:11	D	2.90
855	JALANDHAR	RURKA KALAN	S-NPP	31.11050	75.68070	11/1/2021	13:05:11	D	2.30
856	JALANDHAR	RURKA KALAN	S-NPP	31.14750	75.62980	11/1/2021	13:05:11	D	1.40
857	JALANDHAR	RURKA KALAN	S-NPP	31.14840	75.61960	11/1/2021	13:05:11	D	3.60
858	JALANDHAR	RURKA KALAN	S-NPP	31.14900	75.61660	11/1/2021	13:05:11	D	2.30
859	JALANDHAR	RURKA KALAN	S-NPP	31.15080	75.67400	11/1/2021	13:05:11	D	3.10
860	JALANDHAR	RURKA KALAN	S-NPP	31.16180	75.63860	11/1/2021	13:05:11	D	1.60
861	JALANDHAR	RURKA KALAN	S-NPP	31.16590	75.65870	11/1/2021	13:05:11	D	14.40
862	JALANDHAR	RURKA KALAN	S-NPP	31.20050	75.60270	11/1/2021	13:05:11	D	16.00
863	JALANDHAR	SHAHKOT	S-NPP	31.01720	75.36520	11/1/2021	13:05:11	D	18.80
864	JALANDHAR	SHAHKOT	S-NPP	31.04230	75.36270	11/1/2021	13:05:11	D	2.60
865	JALANDHAR	SHAHKOT	S-NPP	31.04610	75.25540	11/1/2021	13:05:11	D	3.40
866	JALANDHAR	SHAHKOT	S-NPP	31.05120	75.36470	11/1/2021	13:05:11	D	4.60
867	JALANDHAR	SHAHKOT	S-NPP	31.06490	75.36980	11/1/2021	13:05:11	D	11.70

868	JALANDHAR	SHAHKOT	S-NPP	31.06740	75.27630	11/1/2021	13:05:11	D	5.00
869	JALANDHAR	SHAHKOT	S-NPP	31.07720	75.38840	11/1/2021	13:05:11	D	5.00
870	JALANDHAR	SHAHKOT	S-NPP	31.08050	75.22100	11/1/2021	13:05:11	D	3.80
871	JALANDHAR	SHAHKOT	S-NPP	31.08720	75.23260	11/1/2021	13:05:11	D	3.30
872	JALANDHAR	SHAHKOT	S-NPP	31.09360	75.34620	11/1/2021	13:05:11	D	7.10
873	JALANDHAR	SHAHKOT	S-NPP	31.09380	75.34440	11/1/2021	13:05:11	D	5.70
874	JALANDHAR	SHAHKOT	S-NPP	31.10480	75.33880	11/1/2021	13:05:11	D	9.10
875	JALANDHAR	SHAHKOT	S-NPP	31.10970	75.34180	11/1/2021	13:05:11	D	9.10
876	JALANDHAR	SHAHKOT	S-NPP	31.11440	75.40630	11/1/2021	13:05:11	D	8.00
877	JALANDHAR	SHAHKOT	S-NPP	31.12640	75.40310	11/1/2021	13:05:11	D	6.20
878	JALANDHAR	SHAHKOT	S-NPP	31.13050	75.40200	11/1/2021	13:05:11	D	6.20
879	JALANDHAR	SHAHKOT	AQUA	31.06700	75.23600	11/1/2021	14:27:18	D	55.60
880	KAPURTHALA	DHILWAN	S-NPP	31.37360	75.24890	11/1/2021	13:05:11	D	4.50
881	KAPURTHALA	DHILWAN	S-NPP	31.37590	75.23940	11/1/2021	13:05:11	D	4.20
882	KAPURTHALA	DHILWAN	S-NPP	31.37850	75.25200	11/1/2021	13:05:11	D	4.50
883	KAPURTHALA	DHILWAN	S-NPP	31.37960	75.19410	11/1/2021	13:05:11	D	5.50
884	KAPURTHALA	DHILWAN	S-NPP	31.39460	75.24760	11/1/2021	13:05:11	D	11.40
885	KAPURTHALA	DHILWAN	S-NPP	31.40290	75.21040	11/1/2021	13:05:11	D	4.60
886	KAPURTHALA	DHILWAN	S-NPP	31.40390	75.31540	11/1/2021	13:05:11	D	4.50
887	KAPURTHALA	DHILWAN	S-NPP	31.40430	75.25860	11/1/2021	13:05:11	D	3.50
888	KAPURTHALA	DHILWAN	S-NPP	31.40510	75.25790	11/1/2021	13:05:11	D	4.00
889	KAPURTHALA	DHILWAN	S-NPP	31.42160	75.21850	11/1/2021	13:05:11	D	8.70
890	KAPURTHALA	DHILWAN	S-NPP	31.44290	75.32260	11/1/2021	13:05:11	D	6.30
891	KAPURTHALA	DHILWAN	S-NPP	31.44960	75.35560	11/1/2021	13:05:11	D	6.10
892	KAPURTHALA	DHILWAN	S-NPP	31.45490	75.31930	11/1/2021	13:05:11	D	7.90
893	KAPURTHALA	DHILWAN	S-NPP	31.46820	75.28060	11/1/2021	13:05:11	D	3.30
894	KAPURTHALA	DHILWAN	S-NPP	31.47030	75.43640	11/1/2021	13:05:11	D	3.30
895	KAPURTHALA	DHILWAN	S-NPP	31.47150	75.38000	11/1/2021	13:05:11	D	4.50
896	KAPURTHALA	DHILWAN	S-NPP	31.47910	75.43830	11/1/2021	13:05:11	D	1.80
897	KAPURTHALA	DHILWAN	S-NPP	31.48310	75.43720	11/1/2021	13:05:11	D	1.80
898	KAPURTHALA	DHILWAN	S-NPP	31.48510	75.38490	11/1/2021	13:05:11	D	3.50
899	KAPURTHALA	DHILWAN	S-NPP	31.48690	75.41460	11/1/2021	13:05:11	D	6.40
900	KAPURTHALA	DHILWAN	S-NPP	31.49620	75.37750	11/1/2021	13:05:11	D	4.20

901	KAPURTHALA	DHILWAN	S-NPP	31.50440	75.39690	11/1/2021	13:05:11	D	3.60
902	KAPURTHALA	DHILWAN	S-NPP	31.50630	75.32270	11/1/2021	13:05:11	D	2.00
903	KAPURTHALA	DHILWAN	S-NPP	31.51700	75.37620	11/1/2021	13:05:11	D	4.60
904	KAPURTHALA	DHILWAN	S-NPP	31.52420	75.36990	11/1/2021	13:05:11	D	7.40
905	KAPURTHALA	DHILWAN	S-NPP	31.53130	75.36360	11/1/2021	13:05:11	D	3.20
906	KAPURTHALA	DHILWAN	S-NPP	31.53200	75.36390	11/1/2021	13:05:11	D	2.60
907	KAPURTHALA	DHILWAN	S-NPP	31.53780	75.39640	11/1/2021	13:05:11	D	8.50
908	KAPURTHALA	DHILWAN	S-NPP	31.53790	75.39250	11/1/2021	13:05:11	D	2.20
909	KAPURTHALA	DHILWAN	S-NPP	31.53870	75.39660	11/1/2021	13:05:11	D	3.30
910	KAPURTHALA	KAPURTHALA	S-NPP	31.25770	75.32390	11/1/2021	13:05:11	D	2.20
911	KAPURTHALA	KAPURTHALA	S-NPP	31.25890	75.45440	11/1/2021	13:05:11	D	8.70
912	KAPURTHALA	KAPURTHALA	S-NPP	31.26200	75.34470	11/1/2021	13:05:11	D	4.90
913	KAPURTHALA	KAPURTHALA	S-NPP	31.29680	75.26470	11/1/2021	13:05:11	D	2.30
914	KAPURTHALA	KAPURTHALA	S-NPP	31.32410	75.29770	11/1/2021	13:05:11	D	2.50
915	KAPURTHALA	KAPURTHALA	S-NPP	31.32470	75.28000	11/1/2021	13:05:11	D	3.10
916	KAPURTHALA	KAPURTHALA	S-NPP	31.35430	75.34200	11/1/2021	13:05:11	D	3.90
917	KAPURTHALA	KAPURTHALA	S-NPP	31.36030	75.28780	11/1/2021	13:05:11	D	2.20
918	KAPURTHALA	KAPURTHALA	S-NPP	31.36090	75.27010	11/1/2021	13:05:11	D	6.90
919	KAPURTHALA	KAPURTHALA	S-NPP	31.38540	75.30730	11/1/2021	13:05:11	D	2.60
920	KAPURTHALA	KAPURTHALA	S-NPP	31.42120	75.38040	11/1/2021	13:05:11	D	4.60
921	KAPURTHALA	NADALA	S-NPP	31.52470	75.47730	11/1/2021	13:05:11	D	3.60
922	KAPURTHALA	NADALA	S-NPP	31.53090	75.44570	11/1/2021	13:05:11	D	3.10
923	KAPURTHALA	NADALA	S-NPP	31.53790	75.41800	11/1/2021	13:05:11	D	2.90
924	KAPURTHALA	NADALA	S-NPP	31.54870	75.55590	11/1/2021	13:05:11	D	3.80
925	KAPURTHALA	NADALA	S-NPP	31.55020	75.52160	11/1/2021	13:05:11	D	5.30
926	KAPURTHALA	NADALA	S-NPP	31.55120	75.45760	11/1/2021	13:05:11	D	3.20
927	KAPURTHALA	NADALA	S-NPP	31.55260	75.55480	11/1/2021	13:05:11	D	2.00
928	KAPURTHALA	NADALA	S-NPP	31.55400	75.45650	11/1/2021	13:05:11	D	2.60
929	KAPURTHALA	NADALA	S-NPP	31.56360	75.41560	11/1/2021	13:05:11	D	5.60
930	KAPURTHALA	NADALA	S-NPP	31.57070	75.51200	11/1/2021	13:05:11	D	1.20
931	KAPURTHALA	NADALA	S-NPP	31.57480	75.53210	11/1/2021	13:05:11	D	3.40
932	KAPURTHALA	NADALA	S-NPP	31.57590	75.57830	11/1/2021	13:05:11	D	4.00
933	KAPURTHALA	NADALA	S-NPP	31.57790	75.57750	11/1/2021	13:05:11	D	7.40

934	KAPURTHALA	NADALA	S-NPP	31.59790	75.41920	11/1/2021	13:05:11	D	5.00
935	KAPURTHALA	NADALA	S-NPP	31.60030	75.43140	11/1/2021	13:05:11	D	1.40
936	KAPURTHALA	NADALA	S-NPP	31.60140	75.47810	11/1/2021	13:05:11	D	3.20
937	KAPURTHALA	NADALA	S-NPP	31.60420	75.57480	11/1/2021	13:05:11	D	2.70
938	KAPURTHALA	NADALA	S-NPP	31.61180	75.48810	11/1/2021	13:05:11	D	3.00
939	KAPURTHALA	NADALA	S-NPP	31.62300	75.52330	11/1/2021	13:05:11	D	3.20
940	KAPURTHALA	NADALA	S-NPP	31.63020	75.55930	11/1/2021	13:05:11	D	4.40
941	KAPURTHALA	SULTANPUR LODHI	S-NPP	31.15940	75.07380	11/1/2021	13:05:11	D	2.60
942	KAPURTHALA	SULTANPUR LODHI	S-NPP	31.17120	75.04780	11/1/2021	13:05:11	D	7.60
943	KAPURTHALA	SULTANPUR LODHI	S-NPP	31.17820	75.23890	11/1/2021	13:05:11	D	4.50
944	KAPURTHALA	SULTANPUR LODHI	S-NPP	31.18070	75.23880	11/1/2021	13:05:11	D	3.60
945	KAPURTHALA	SULTANPUR LODHI	S-NPP	31.18100	75.09510	11/1/2021	13:05:11	D	5.40
946	KAPURTHALA	SULTANPUR LODHI	S-NPP	31.19960	75.08090	11/1/2021	13:05:11	D	2.70
947	KAPURTHALA	SULTANPUR LODHI	S-NPP	31.19970	75.14410	11/1/2021	13:05:11	D	5.70
948	KAPURTHALA	SULTANPUR LODHI	S-NPP	31.20520	75.12910	11/1/2021	13:05:11	D	16.70
949	KAPURTHALA	SULTANPUR LODHI	S-NPP	31.21860	75.08930	11/1/2021	13:05:11	D	4.60
950	KAPURTHALA	SULTANPUR LODHI	S-NPP	31.22960	75.12240	11/1/2021	13:05:11	D	6.00
951	KAPURTHALA	SULTANPUR LODHI	S-NPP	31.23330	75.22440	11/1/2021	13:05:11	D	7.20
952	KAPURTHALA	SULTANPUR LODHI	S-NPP	31.24000	75.32000	11/1/2021	13:05:11	D	2.20
953	KAPURTHALA	SULTANPUR LODHI	S-NPP	31.24390	75.23480	11/1/2021	13:05:11	D	2.80
954	KAPURTHALA	SULTANPUR LODHI	S-NPP	31.24710	75.08140	11/1/2021	13:05:11	D	4.20
955	KAPURTHALA	SULTANPUR LODHI	S-NPP	31.26130	75.10920	11/1/2021	13:05:11	D	2.90
956	KAPURTHALA	SULTANPUR LODHI	S-NPP	31.27730	75.25230	11/1/2021	13:05:11	D	4.00
957	KAPURTHALA	SULTANPUR LODHI	S-NPP	31.27810	75.25650	11/1/2021	13:05:11	D	4.90
958	KAPURTHALA	SULTANPUR LODHI	S-NPP	31.27920	75.19840	11/1/2021	13:05:11	D	3.50
959	KAPURTHALA	SULTANPUR LODHI	S-NPP	31.29680	75.18560	11/1/2021	13:05:11	D	2.10
960	KAPURTHALA	SULTANPUR LODHI	S-NPP	31.30650	75.12920	11/1/2021	13:05:11	D	2.70
961	KAPURTHALA	SULTANPUR LODHI	S-NPP	31.31520	75.10880	11/1/2021	13:05:11	D	3.70
962	KAPURTHALA	SULTANPUR LODHI	S-NPP	31.32600	75.18210	11/1/2021	13:05:11	D	3.40
963	KAPURTHALA	SULTANPUR LODHI	S-NPP	31.32680	75.18630	11/1/2021	13:05:11	D	3.40
964	KAPURTHALA	SULTANPUR LODHI	S-NPP	31.33720	75.17450	11/1/2021	13:05:11	D	4.90
965	LUDHIANA	DEHLON	S-NPP	30.74740	75.79870	11/1/2021	13:05:11	D	2.00
966	LUDHIANA	DORAHA	S-NPP	30.69640	76.07090	11/1/2021	13:05:11	D	3.90

967	LUDHIANA	DORAHA	S-NPP	30.69840	76.07260	11/1/2021	13:05:11	D	7.30
968	LUDHIANA	DORAHA	S-NPP	30.70670	75.95730	11/1/2021	13:05:11	D	1.70
969	LUDHIANA	DORAHA	S-NPP	30.71520	76.04150	11/1/2021	13:05:11	D	7.60
970	LUDHIANA	DORAHA	S-NPP	30.74160	75.96670	11/1/2021	13:05:11	D	2.50
971	LUDHIANA	DORAHA	S-NPP	30.75870	76.01160	11/1/2021	13:05:11	D	17.30
972	LUDHIANA	JAGRAON	S-NPP	30.63140	75.43580	11/1/2021	13:05:11	D	4.30
973	LUDHIANA	JAGRAON	S-NPP	30.63230	75.44000	11/1/2021	13:05:11	D	4.30
974	LUDHIANA	JAGRAON	S-NPP	30.65740	75.43770	11/1/2021	13:05:11	D	15.30
975	LUDHIANA	JAGRAON	S-NPP	30.66810	75.47000	11/1/2021	13:05:11	D	5.40
976	LUDHIANA	JAGRAON	S-NPP	30.69420	75.37180	11/1/2021	13:05:11	D	3.70
977	LUDHIANA	JAGRAON	S-NPP	30.70470	75.44420	11/1/2021	13:05:11	D	3.50
978	LUDHIANA	JAGRAON	S-NPP	30.74260	75.52600	11/1/2021	13:05:11	D	2.60
979	LUDHIANA	JAGRAON	S-NPP	30.76930	75.55360	11/1/2021	13:05:11	D	3.80
980	LUDHIANA	JAGRAON	S-NPP	30.77940	75.49860	11/1/2021	13:05:11	D	7.50
981	LUDHIANA	JAGRAON	S-NPP	30.78030	75.50280	11/1/2021	13:05:11	D	7.20
982	LUDHIANA	JAGRAON	S-NPP	30.80530	75.50490	11/1/2021	13:05:11	D	5.70
983	LUDHIANA	JAGRAON	S-NPP	30.82140	75.50060	11/1/2021	13:05:11	D	21.60
984	LUDHIANA	JAGRAON	S-NPP	30.82620	75.50360	11/1/2021	13:05:11	D	10.90
985	LUDHIANA	KHANNA	S-NPP	30.67220	76.08560	11/1/2021	13:05:11	D	5.20
986	LUDHIANA	LUDHIANA-1	S-NPP	30.81930	75.74150	11/1/2021	13:05:11	D	2.50
987	LUDHIANA	LUDHIANA-1	S-NPP	30.82330	75.74040	11/1/2021	13:05:11	D	7.20
988	LUDHIANA	LUDHIANA-1	S-NPP	30.83200	75.74230	11/1/2021	13:05:11	D	5.00
989	LUDHIANA	LUDHIANA-1	S-NPP	30.88900	75.73120	11/1/2021	13:05:11	D	2.60
990	LUDHIANA	LUDHIANA-2	S-NPP	30.89110	76.04300	11/1/2021	13:05:11	D	9.50
991	LUDHIANA	LUDHIANA-2	S-NPP	30.89430	76.04590	11/1/2021	13:05:11	D	11.10
992	LUDHIANA	LUDHIANA-2	S-NPP	30.90470	76.09780	11/1/2021	13:05:11	D	6.70
993	LUDHIANA	LUDHIANA-2	S-NPP	30.90620	76.09980	11/1/2021	13:05:11	D	5.50
994	LUDHIANA	LUDHIANA-2	S-NPP	30.90720	75.71790	11/1/2021	13:05:11	D	1.20
995	LUDHIANA	LUDHIANA-2	S-NPP	30.93350	76.07800	11/1/2021	13:05:11	D	2.70
996	LUDHIANA	LUDHIANA-2	S-NPP	30.94100	76.03350	11/1/2021	13:05:11	D	3.80
997	LUDHIANA	LUDHIANA-2	S-NPP	30.94290	75.79250	11/1/2021	13:05:11	D	3.60
998	LUDHIANA	LUDHIANA-2	S-NPP	30.94540	76.11730	11/1/2021	13:05:11	D	8.80
999	LUDHIANA	LUDHIANA-2	S-NPP	30.94930	76.11630	11/1/2021	13:05:11	D	8.80

1000	LUDHIANA	LUDHIANA-2	S-NPP	30.95200	76.10950	11/1/2021	13:05:11	D	6.50
1001	LUDHIANA	LUDHIANA-2	S-NPP	30.95590	76.10850	11/1/2021	13:05:11	D	8.60
1002	LUDHIANA	LUDHIANA-2	S-NPP	30.96000	75.94260	11/1/2021	13:05:11	D	4.00
1003	LUDHIANA	LUDHIANA-2	S-NPP	30.96390	75.94150	11/1/2021	13:05:11	D	7.80
1004	LUDHIANA	LUDHIANA-2	S-NPP	30.96660	76.14190	11/1/2021	13:05:11	D	10.80
1005	LUDHIANA	LUDHIANA-2	S-NPP	30.98440	75.86600	11/1/2021	13:05:11	D	9.10
1006	LUDHIANA	LUDHIANA-2	S-NPP	30.98650	75.86740	11/1/2021	13:05:11	D	9.50
1007	LUDHIANA	MACHHIWARA	S-NPP	30.82740	76.21700	11/1/2021	13:05:11	D	4.00
1008	LUDHIANA	MACHHIWARA	S-NPP	30.85220	76.19850	11/1/2021	13:05:11	D	3.20
1009	LUDHIANA	MACHHIWARA	S-NPP	30.95910	76.28960	11/1/2021	13:05:11	D	10.90
1010	LUDHIANA	MACHHIWARA	S-NPP	30.95980	76.29270	11/1/2021	13:05:11	D	9.60
1011	LUDHIANA	MACHHIWARA	S-NPP	30.96460	76.21430	11/1/2021	13:05:11	D	47.80
1012	LUDHIANA	MACHHIWARA	S-NPP	30.96840	76.21330	11/1/2021	13:05:11	D	72.90
1013	LUDHIANA	MACHHIWARA	S-NPP	30.96970	76.30200	11/1/2021	13:05:11	D	10.70
1014	LUDHIANA	MACHHIWARA	S-NPP	30.97780	76.19890	11/1/2021	13:05:11	D	8.10
1015	LUDHIANA	MACHHIWARA	S-NPP	30.99650	76.21190	11/1/2021	13:05:11	D	18.70
1016	LUDHIANA	MACHHIWARA	S-NPP	31.00650	76.26280	11/1/2021	13:05:11	D	6.80
1017	LUDHIANA	MALOD	S-NPP	30.56920	75.94080	11/1/2021	13:05:11	D	3.40
1018	LUDHIANA	MALOD	S-NPP	30.57870	75.94660	11/1/2021	13:05:11	D	4.80
1019	LUDHIANA	MALOD	S-NPP	30.58340	75.92880	11/1/2021	13:05:11	D	3.00
1020	LUDHIANA	MALOD	S-NPP	30.64340	75.93890	11/1/2021	13:05:11	D	6.30
1021	LUDHIANA	MALOD	S-NPP	30.64810	75.96260	11/1/2021	13:05:11	D	10.40
1022	LUDHIANA	MALOD	S-NPP	30.66390	75.95000	11/1/2021	13:05:11	D	4.90
1023	LUDHIANA	MALOD	S-NPP	30.66540	75.94560	11/1/2021	13:05:11	D	7.20
1024	LUDHIANA	MALOD	S-NPP	30.67220	75.99120	11/1/2021	13:05:11	D	4.40
1025	LUDHIANA	MALOD	S-NPP	30.67470	75.99270	11/1/2021	13:05:11	D	6.00
1026	LUDHIANA	MALOD	S-NPP	30.68750	75.94380	11/1/2021	13:05:11	D	6.70
1027	LUDHIANA	PAKHOWAL	S-NPP	30.63480	75.78920	11/1/2021	13:05:11	D	4.30
1028	LUDHIANA	PAKHOWAL	S-NPP	30.63550	75.78910	11/1/2021	13:05:11	D	4.70
1029	LUDHIANA	PAKHOWAL	S-NPP	30.63760	75.73770	11/1/2021	13:05:11	D	3.80
1030	LUDHIANA	PAKHOWAL	S-NPP	30.64160	75.73660	11/1/2021	13:05:11	D	3.80
1031	LUDHIANA	PAKHOWAL	S-NPP	30.65180	75.70410	11/1/2021	13:05:11	D	4.90
1032	LUDHIANA	PAKHOWAL	S-NPP	30.69260	75.76130	11/1/2021	13:05:11	D	3.50

1033	LUDHIANA	PAKHOWAL	S-NPP	30.74180	75.77780	11/1/2021	13:05:11	D	2.60
1034	LUDHIANA	PAKHOWAL	S-NPP	30.81310	75.83570	11/1/2021	13:05:11	D	5.20
1035	LUDHIANA	RAIKOT	S-NPP	30.58930	75.52190	11/1/2021	13:05:11	D	3.20
1036	LUDHIANA	RAIKOT	S-NPP	30.59340	75.60350	11/1/2021	13:05:11	D	7.90
1037	LUDHIANA	RAIKOT	S-NPP	30.59380	75.60310	11/1/2021	13:05:11	D	9.30
1038	LUDHIANA	RAIKOT	S-NPP	30.59420	75.52500	11/1/2021	13:05:11	D	6.60
1039	LUDHIANA	RAIKOT	S-NPP	30.60710	75.52590	11/1/2021	13:05:11	D	5.40
1040	LUDHIANA	RAIKOT	S-NPP	30.62220	75.49560	11/1/2021	13:05:11	D	1.80
1041	LUDHIANA	RAIKOT	S-NPP	30.62480	75.50800	11/1/2021	13:05:11	D	4.30
1042	LUDHIANA	RAIKOT	S-NPP	30.64340	75.51620	11/1/2021	13:05:11	D	5.40
1043	LUDHIANA	RAIKOT	S-NPP	30.65330	75.69080	11/1/2021	13:05:11	D	3.00
1044	LUDHIANA	RAIKOT	S-NPP	30.65660	75.56060	11/1/2021	13:05:11	D	24.70
1045	LUDHIANA	RAIKOT	S-NPP	30.66140	75.56360	11/1/2021	13:05:11	D	10.40
1046	LUDHIANA	RAIKOT	S-NPP	30.68390	75.54890	11/1/2021	13:05:11	D	3.90
1047	LUDHIANA	RAIKOT	S-NPP	30.69350	75.53480	11/1/2021	13:05:11	D	2.70
1048	LUDHIANA	RAIKOT	S-NPP	30.69430	75.53740	11/1/2021	13:05:11	D	4.80
1049	LUDHIANA	RAIKOT	S-NPP	30.69440	75.53890	11/1/2021	13:05:11	D	2.70
1050	LUDHIANA	RAIKOT	S-NPP	30.71600	75.52010	11/1/2021	13:05:11	D	4.70
1051	LUDHIANA	RAIKOT	S-NPP	30.72100	75.54490	11/1/2021	13:05:11	D	5.00
1052	LUDHIANA	SAMRALA	S-NPP	30.81090	76.15510	11/1/2021	13:05:11	D	8.50
1053	LUDHIANA	SAMRALA	S-NPP	30.81150	76.15620	11/1/2021	13:05:11	D	13.70
1054	LUDHIANA	SAMRALA	S-NPP	30.82390	76.19990	11/1/2021	13:05:11	D	6.20
1055	LUDHIANA	SAMRALA	S-NPP	30.82420	76.20100	11/1/2021	13:05:11	D	9.00
1056	LUDHIANA	SAMRALA	S-NPP	30.82510	76.20560	11/1/2021	13:05:11	D	8.50
1057	LUDHIANA	SIDHWAN BET	S-NPP	30.82920	75.47660	11/1/2021	13:05:11	D	4.30
1058	LUDHIANA	SIDHWAN BET	S-NPP	30.83010	75.39740	11/1/2021	13:05:11	D	14.10
1059	LUDHIANA	SIDHWAN BET	S-NPP	30.83010	75.48080	11/1/2021	13:05:11	D	7.50
1060	LUDHIANA	SIDHWAN BET	S-NPP	30.83590	75.61340	11/1/2021	13:05:11	D	11.60
1061	LUDHIANA	SIDHWAN BET	S-NPP	30.83890	75.48280	11/1/2021	13:05:11	D	2.50
1062	LUDHIANA	SIDHWAN BET	S-NPP	30.83990	75.61240	11/1/2021	13:05:11	D	4.20
1063	LUDHIANA	SIDHWAN BET	S-NPP	30.84830	75.54980	11/1/2021	13:05:11	D	3.20
1064	LUDHIANA	SIDHWAN BET	S-NPP	30.84900	75.42750	11/1/2021	13:05:11	D	2.80
1065	LUDHIANA	SIDHWAN BET	S-NPP	30.86430	75.41900	11/1/2021	13:05:11	D	6.10

1066	LUDHIANA	SIDHWAN BET	S-NPP	30.87270	75.62930	11/1/2021	13:05:11	D	14.20
1067	LUDHIANA	SIDHWAN BET	S-NPP	30.89300	75.52040	11/1/2021	13:05:11	D	3.40
1068	LUDHIANA	SIDHWAN BET	S-NPP	30.89330	75.45990	11/1/2021	13:05:11	D	15.00
1069	LUDHIANA	SIDHWAN BET	S-NPP	30.89350	75.45920	11/1/2021	13:05:11	D	12.50
1070	LUDHIANA	SIDHWAN BET	S-NPP	30.89650	75.58000	11/1/2021	13:05:11	D	18.20
1071	LUDHIANA	SIDHWAN BET	S-NPP	30.89730	75.58410	11/1/2021	13:05:11	D	9.00
1072	LUDHIANA	SIDHWAN BET	S-NPP	30.91580	75.44510	11/1/2021	13:05:11	D	33.00
1073	LUDHIANA	SIDHWAN BET	S-NPP	30.91890	75.43980	11/1/2021	13:05:11	D	33.00
1074	LUDHIANA	SIDHWAN BET	S-NPP	30.92900	75.48940	11/1/2021	13:05:11	D	8.30
1075	LUDHIANA	SIDHWAN BET	S-NPP	30.94990	75.38310	11/1/2021	13:05:11	D	3.60
1076	LUDHIANA	SIDHWAN BET	S-NPP	30.95070	75.38730	11/1/2021	13:05:11	D	5.50
1077	LUDHIANA	SIDHWAN BET	S-NPP	30.95390	75.38200	11/1/2021	13:05:11	D	4.30
1078	LUDHIANA	SIDHWAN BET	S-NPP	30.95440	75.55180	11/1/2021	13:05:11	D	2.80
1079	LUDHIANA	SIDHWAN BET	S-NPP	30.95520	75.55590	11/1/2021	13:05:11	D	2.80
1080	LUDHIANA	SUDHAR	S-NPP	30.72510	75.66880	11/1/2021	13:05:11	D	9.60
1081	LUDHIANA	SUDHAR	S-NPP	30.72600	75.67280	11/1/2021	13:05:11	D	12.50
1082	LUDHIANA	SUDHAR	S-NPP	30.72980	75.65040	11/1/2021	13:05:11	D	4.80
1083	LUDHIANA	SUDHAR	S-NPP	30.76750	75.67030	11/1/2021	13:05:11	D	3.60
1084	LUDHIANA	SUDHAR	S-NPP	30.76920	75.69970	11/1/2021	13:05:11	D	4.50
1085	LUDHIANA	SUDHAR	S-NPP	30.77310	75.67740	11/1/2021	13:05:11	D	2.20
1086	LUDHIANA	SUDHAR	S-NPP	30.80570	75.67290	11/1/2021	13:05:11	D	3.30
1087	MANSA	BHIKHI	S-NPP	30.06710	75.62680	11/1/2021	13:05:11	D	63.10
1088	MANSA	BHIKHI	S-NPP	30.06990	75.57760	11/1/2021	13:05:11	D	4.80
1089	MANSA	BHIKHI	S-NPP	30.08740	75.53750	11/1/2021	13:05:11	D	6.00
1090	MANSA	BHIKHI	S-NPP	30.10540	75.54160	11/1/2021	13:05:11	D	13.30
1091	MANSA	BHIKHI	S-NPP	30.11000	75.41520	11/1/2021	13:05:11	D	2.50
1092	MANSA	BHIKHI	S-NPP	30.11020	75.43760	11/1/2021	13:05:11	D	6.80
1093	MANSA	BHIKHI	S-NPP	30.11250	75.61920	11/1/2021	13:05:11	D	4.80
1094	MANSA	BHIKHI	S-NPP	30.11330	75.62340	11/1/2021	13:05:11	D	4.80
1095	MANSA	BHIKHI	S-NPP	30.12100	75.55520	11/1/2021	13:05:11	D	4.60
1096	MANSA	BHIKHI	S-NPP	30.13260	75.39290	11/1/2021	13:05:11	D	2.60
1097	MANSA	BHIKHI	S-NPP	30.13960	75.42700	11/1/2021	13:05:11	D	21.20
1098	MANSA	BHIKHI	S-NPP	30.15160	75.40130	11/1/2021	13:05:11	D	10.90

1099	MANSA	BHIKHI	S-NPP	30.15250	75.40560	11/1/2021	13:05:11	D	10.90
1100	MANSA	BHIKHI	S-NPP	30.16500	75.36150	11/1/2021	13:05:11	D	4.00
1101	MANSA	BUDHLADA	S-NPP	29.79100	75.52490	11/1/2021	13:05:11	D	3.00
1102	MANSA	BUDHLADA	S-NPP	29.79220	75.57390	11/1/2021	13:05:11	D	3.00
1103	MANSA	BUDHLADA	S-NPP	29.81600	75.71350	11/1/2021	13:05:11	D	3.20
1104	MANSA	BUDHLADA	S-NPP	29.81690	75.71770	11/1/2021	13:05:11	D	15.20
1105	MANSA	BUDHLADA	S-NPP	29.81770	75.72190	11/1/2021	13:05:11	D	15.20
1106	MANSA	BUDHLADA	S-NPP	29.82130	75.43190	11/1/2021	13:05:11	D	14.10
1107	MANSA	BUDHLADA	S-NPP	29.82660	75.72390	11/1/2021	13:05:11	D	7.40
1108	MANSA	BUDHLADA	S-NPP	29.84670	75.55570	11/1/2021	13:05:11	D	3.10
1109	MANSA	BUDHLADA	S-NPP	29.85900	75.73720	11/1/2021	13:05:11	D	3.50
1110	MANSA	BUDHLADA	S-NPP	29.96010	75.53490	11/1/2021	13:05:11	D	5.30
1111	MANSA	BUDHLADA	S-NPP	29.96700	75.56870	11/1/2021	13:05:11	D	2.60
1112	MANSA	BUDHLADA	S-NPP	29.98580	75.57700	11/1/2021	13:05:11	D	49.30
1113	MANSA	BUDHLADA	S-NPP	30.06390	75.63200	11/1/2021	13:05:11	D	6.30
1114	MANSA	BUDHLADA	S-NPP	30.06880	75.63510	11/1/2021	13:05:11	D	41.30
1115	MANSA	JHUNIR	S-NPP	29.74820	75.37750	11/1/2021	13:05:11	D	8.60
1116	MANSA	JHUNIR	S-NPP	29.77490	75.40240	11/1/2021	13:05:11	D	5.70
1117	MANSA	JHUNIR	S-NPP	29.82710	75.37570	11/1/2021	13:05:11	D	9.20
1118	MANSA	MANSA	S-NPP	29.95390	75.35610	11/1/2021	13:05:11	D	2.20
1119	MANSA	MANSA	S-NPP	29.95850	75.40040	11/1/2021	13:05:11	D	4.00
1120	MANSA	MANSA	S-NPP	29.99130	75.30490	11/1/2021	13:05:11	D	5.10
1121	MANSA	MANSA	S-NPP	29.99230	75.30570	11/1/2021	13:05:11	D	4.90
1122	MANSA	MANSA	S-NPP	30.02410	75.46860	11/1/2021	13:05:11	D	6.00
1123	MANSA	MANSA	S-NPP	30.02610	75.46900	11/1/2021	13:05:11	D	3.80
1124	MANSA	MANSA	S-NPP	30.05560	75.27500	11/1/2021	13:05:11	D	44.00
1125	MANSA	MANSA	S-NPP	30.12440	75.39500	11/1/2021	13:05:11	D	7.00
1126	MANSA	SARDULGARH	S-NPP	29.65130	75.30910	11/1/2021	13:05:11	D	13.80
1127	MANSA	SARDULGARH	S-NPP	29.66660	75.32090	11/1/2021	13:05:11	D	4.80
1128	MANSA	SARDULGARH	S-NPP	29.66740	75.32340	11/1/2021	13:05:11	D	5.00
1129	MANSA	SARDULGARH	S-NPP	29.71440	75.34050	11/1/2021	13:05:11	D	1.70
1130	MANSA	SARDULGARH	S-NPP	29.75820	75.31960	11/1/2021	13:05:11	D	3.10
1131	MANSA	SARDULGARH	S-NPP	29.79270	75.25120	11/1/2021	13:05:11	D	7.50

1132	MANSA	SARDULGARH	S-NPP	29.80290	75.21580	11/1/2021	13:05:11	D	3.50
1133	MANSA	SARDULGARH	S-NPP	29.80570	75.22900	11/1/2021	13:05:11	D	6.50
1134	MANSA	SARDULGARH	S-NPP	29.80660	75.23350	11/1/2021	13:05:11	D	4.40
1135	MOGA	BAGHA PURANA	S-NPP	30.54330	75.08870	11/1/2021	13:05:11	D	14.10
1136	MOGA	BAGHA PURANA	S-NPP	30.54570	75.03690	11/1/2021	13:05:11	D	3.90
1137	MOGA	BAGHA PURANA	S-NPP	30.55110	75.10510	11/1/2021	13:05:11	D	7.10
1138	MOGA	BAGHA PURANA	S-NPP	30.59650	75.02520	11/1/2021	13:05:11	D	5.10
1139	MOGA	BAGHA PURANA	S-NPP	30.61210	75.09980	11/1/2021	13:05:11	D	15.40
1140	MOGA	BAGHA PURANA	S-NPP	30.61720	75.06140	11/1/2021	13:05:11	D	4.60
1141	MOGA	BAGHA PURANA	S-NPP	30.64320	75.22850	11/1/2021	13:05:11	D	4.70
1142	MOGA	BAGHA PURANA	S-NPP	30.65140	75.22630	11/1/2021	13:05:11	D	1.90
1143	MOGA	BAGHA PURANA	S-NPP	30.65420	75.19830	11/1/2021	13:05:11	D	16.10
1144	MOGA	BAGHA PURANA	S-NPP	30.65740	75.19280	11/1/2021	13:05:11	D	2.10
1145	MOGA	BAGHA PURANA	S-NPP	30.66860	75.22620	11/1/2021	13:05:11	D	10.10
1146	MOGA	BAGHA PURANA	S-NPP	30.68140	75.14070	11/1/2021	13:05:11	D	8.40
1147	MOGA	BAGHA PURANA	S-NPP	30.70240	75.05200	11/1/2021	13:05:11	D	2.50
1148	MOGA	BAGHA PURANA	S-NPP	30.70330	74.90760	11/1/2021	13:05:11	D	1.90
1149	MOGA	BAGHA PURANA	S-NPP	30.76190	74.95720	11/1/2021	13:05:11	D	4.30
1150	MOGA	BAGHA PURANA	S-NPP	30.76280	74.96160	11/1/2021	13:05:11	D	4.30
1151	MOGA	BAGHA PURANA	S-NPP	30.78170	74.94710	11/1/2021	13:05:11	D	1.80
1152	MOGA	BAGHA PURANA	S-NPP	30.79230	74.93470	11/1/2021	13:05:11	D	23.30
1153	MOGA	BAGHA PURANA	S-NPP	30.79290	74.93570	11/1/2021	13:05:11	D	12.00
1154	MOGA	KOT ISE KHAN AT DHARAMKOT	S-NPP	30.86800	75.25430	11/1/2021	13:05:11	D	6.50
1155	MOGA	KOT ISE KHAN AT DHARAMKOT	S-NPP	30.86890	75.25860	11/1/2021	13:05:11	D	6.90
1156	MOGA	KOT ISE KHAN AT DHARAMKOT	S-NPP	30.87620	75.31460	11/1/2021	13:05:11	D	7.40
1157	MOGA	KOT ISE KHAN AT DHARAMKOT	S-NPP	30.88860	75.03950	11/1/2021	13:05:11	D	13.30
1158	MOGA	KOT ISE KHAN AT DHARAMKOT	S-NPP	30.90200	75.16840	11/1/2021	13:05:11	D	4.10
1159	MOGA	KOT ISE KHAN AT DHARAMKOT	S-NPP	30.90270	75.36070	11/1/2021	13:05:11	D	21.30
1160	MOGA	KOT ISE KHAN AT DHARAMKOT	S-NPP	30.91650	75.09150	11/1/2021	13:05:11	D	6.30

1161	MOGA	KOT ISE KHAN AT DHARAMKOT	S-NPP	30.93590	75.35610	11/1/2021	13:05:11	D	8.20
1162	MOGA	KOT ISE KHAN AT DHARAMKOT	S-NPP	30.93990	75.35500	11/1/2021	13:05:11	D	3.00
1163	MOGA	KOT ISE KHAN AT DHARAMKOT	S-NPP	30.94140	75.34130	11/1/2021	13:05:11	D	2.10
1164	MOGA	KOT ISE KHAN AT DHARAMKOT	S-NPP	30.95080	75.14650	11/1/2021	13:05:11	D	2.50
1165	MOGA	KOT ISE KHAN AT DHARAMKOT	S-NPP	30.95270	75.33380	11/1/2021	13:05:11	D	9.90
1166	MOGA	KOT ISE KHAN AT DHARAMKOT	S-NPP	30.95330	75.31580	11/1/2021	13:05:11	D	4.30
1167	MOGA	KOT ISE KHAN AT DHARAMKOT	S-NPP	30.95740	75.31470	11/1/2021	13:05:11	D	5.20
1168	MOGA	KOT ISE KHAN AT DHARAMKOT	S-NPP	30.95820	75.20320	11/1/2021	13:05:11	D	21.50
1169	MOGA	KOT ISE KHAN AT DHARAMKOT	S-NPP	30.95840	75.34110	11/1/2021	13:05:11	D	2.10
1170	MOGA	KOT ISE KHAN AT DHARAMKOT	S-NPP	30.96040	75.28720	11/1/2021	13:05:11	D	10.60
1171	MOGA	KOT ISE KHAN AT DHARAMKOT	S-NPP	30.96120	75.29150	11/1/2021	13:05:11	D	10.60
1172	MOGA	KOT ISE KHAN AT DHARAMKOT	S-NPP	30.96230	75.20210	11/1/2021	13:05:11	D	21.50
1173	MOGA	KOT ISE KHAN AT DHARAMKOT	S-NPP	30.96730	75.20520	11/1/2021	13:05:11	D	3.40
1174	MOGA	KOT ISE KHAN AT DHARAMKOT	S-NPP	30.99230	75.30560	11/1/2021	13:05:11	D	2.50
1175	MOGA	KOT ISE KHAN AT DHARAMKOT	S-NPP	30.99310	75.30980	11/1/2021	13:05:11	D	2.50
1176	MOGA	KOT ISE KHAN AT DHARAMKOT	S-NPP	30.99400	75.31400	11/1/2021	13:05:11	D	4.70
1177	MOGA	KOT ISE KHAN AT DHARAMKOT	S-NPP	30.99570	75.26020	11/1/2021	13:05:11	D	2.80
1178	MOGA	KOT ISE KHAN AT DHARAMKOT	S-NPP	31.02680	75.20240	11/1/2021	13:05:11	D	6.00
1179	MOGA	KOT ISE KHAN AT DHARAMKOT	S-NPP	31.02770	75.20670	11/1/2021	13:05:11	D	15.00
1180	MOGA	KOT ISE KHAN AT DHARAMKOT	S-NPP	31.04200	75.25650	11/1/2021	13:05:11	D	3.80

1181	MOGA	KOT ISE KHAN AT DHARAMKOT	S-NPP	31.05500	75.17220	11/1/2021	13:05:11	D	6.40
1182	MOGA	KOT ISE KHAN AT DHARAMKOT	S-NPP	31.05780	75.17340	11/1/2021	13:05:11	D	4.60
1183	MOGA	KOT ISE KHAN AT DHARAMKOT	S-NPP	31.05970	75.14130	11/1/2021	13:05:11	D	3.60
1184	MOGA	KOT ISE KHAN AT DHARAMKOT	S-NPP	31.06960	75.14760	11/1/2021	13:05:11	D	19.60
1185	MOGA	MOGA-1	S-NPP	30.70920	75.12850	11/1/2021	13:05:11	D	6.70
1186	MOGA	MOGA-1	S-NPP	30.71740	75.19010	11/1/2021	13:05:11	D	20.70
1187	MOGA	MOGA-1	S-NPP	30.72700	75.32280	11/1/2021	13:05:11	D	2.70
1188	MOGA	MOGA-1	S-NPP	30.72730	75.19650	11/1/2021	13:05:11	D	2.30
1189	MOGA	MOGA-1	S-NPP	30.72850	75.30900	11/1/2021	13:05:11	D	2.70
1190	MOGA	MOGA-1	S-NPP	30.73110	75.32170	11/1/2021	13:05:11	D	14.20
1191	MOGA	MOGA-1	S-NPP	30.73730	75.37350	11/1/2021	13:05:11	D	2.10
1192	MOGA	MOGA-1	S-NPP	30.74710	75.29500	11/1/2021	13:05:11	D	3.50
1193	MOGA	MOGA-1	S-NPP	30.74920	75.29480	11/1/2021	13:05:11	D	2.40
1194	MOGA	MOGA-1	S-NPP	30.75010	75.35220	11/1/2021	13:05:11	D	16.90
1195	MOGA	MOGA-1	S-NPP	30.75920	75.37640	11/1/2021	13:05:11	D	1.90
1196	MOGA	MOGA-1	S-NPP	30.84290	75.29170	11/1/2021	13:05:11	D	8.00
1197	MOGA	MOGA-1	S-NPP	30.84380	75.29590	11/1/2021	13:05:11	D	8.00
1198	MOGA	MOGA-1	S-NPP	30.84700	75.29060	11/1/2021	13:05:11	D	8.00
1199	MOGA	MOGA-1	S-NPP	30.84740	75.25010	11/1/2021	13:05:11	D	3.90
1200	MOGA	MOGA-1	S-NPP	30.84780	75.29480	11/1/2021	13:05:11	D	8.00
1201	MOGA	MOGA-1	S-NPP	30.85000	75.25020	11/1/2021	13:05:11	D	4.90
1202	MOGA	MOGA-2	S-NPP	30.73720	75.11220	11/1/2021	13:05:11	D	12.20
1203	MOGA	MOGA-2	S-NPP	30.76430	75.05420	11/1/2021	13:05:11	D	1.70
1204	MOGA	MOGA-2	S-NPP	30.76840	75.05300	11/1/2021	13:05:11	D	1.80
1205	MOGA	MOGA-2	S-NPP	30.77310	75.03330	11/1/2021	13:05:11	D	6.40
1206	MOGA	MOGA-2	S-NPP	30.79200	74.93130	11/1/2021	13:05:11	D	12.00
1207	MOGA	MOGA-2	S-NPP	30.79280	75.02320	11/1/2021	13:05:11	D	6.90
1208	MOGA	MOGA-2	S-NPP	30.80700	75.02860	11/1/2021	13:05:11	D	9.50
1209	MOGA	MOGA-2	S-NPP	30.80820	75.02930	11/1/2021	13:05:11	D	7.10
1210	MOGA	MOGA-2	S-NPP	30.81730	75.05810	11/1/2021	13:05:11	D	5.40
1211	MOGA	MOGA-2	S-NPP	30.81870	75.05870	11/1/2021	13:05:11	D	14.20

1212	MOGA	MOGA-2	S-NPP	30.82830	75.08370	11/1/2021	13:05:11	D	2.30
1213	MOGA	MOGA-2	S-NPP	30.86160	75.05610	11/1/2021	13:05:11	D	7.30
1214	MOGA	MOGA-2	S-NPP	30.88770	75.03510	11/1/2021	13:05:11	D	13.30
1215	MOGA	MOGA-2	S-NPP	30.88880	74.99780	11/1/2021	13:05:11	D	8.20
1216	MOGA	MOGA-2	S-NPP	30.89330	75.01980	11/1/2021	13:05:11	D	2.30
1217	MOGA	NIHAL SINGH	S-NPP	30.52430	75.18590	11/1/2021	13:05:11	D	3.70
1218	MOGA	NIHAL SINGH	S-NPP	30.52520	75.19020	11/1/2021	13:05:11	D	3.70
1219	MOGA	NIHAL SINGH	S-NPP	30.53790	75.31390	11/1/2021	13:05:11	D	1.90
1220	MOGA	NIHAL SINGH	S-NPP	30.54790	75.21610	11/1/2021	13:05:11	D	2.60
1221	MOGA	NIHAL SINGH	S-NPP	30.55630	75.39340	11/1/2021	13:05:11	D	6.40
1222	MOGA	NIHAL SINGH	S-NPP	30.55860	75.39330	11/1/2021	13:05:11	D	7.40
1223	MOGA	NIHAL SINGH	S-NPP	30.56560	75.36470	11/1/2021	13:05:11	D	3.10
1224	MOGA	NIHAL SINGH	S-NPP	30.56640	75.24290	11/1/2021	13:05:11	D	5.10
1225	MOGA	NIHAL SINGH	S-NPP	30.56650	75.36890	11/1/2021	13:05:11	D	3.10
1226	MOGA	NIHAL SINGH	S-NPP	30.56790	75.35510	11/1/2021	13:05:11	D	12.10
1227	MOGA	NIHAL SINGH	S-NPP	30.60340	75.31860	11/1/2021	13:05:11	D	4.40
1228	MOGA	NIHAL SINGH	S-NPP	30.60540	75.34950	11/1/2021	13:05:11	D	15.20
1229	MOGA	NIHAL SINGH	S-NPP	30.64390	75.37030	11/1/2021	13:05:11	D	4.10
1230	MOGA	NIHAL SINGH	S-NPP	30.64770	75.34690	11/1/2021	13:05:11	D	3.40
1231	MOGA	NIHAL SINGH	S-NPP	30.64990	75.34370	11/1/2021	13:05:11	D	6.20
1232	MOGA	NIHAL SINGH	S-NPP	30.65570	75.35110	11/1/2021	13:05:11	D	4.90
1233	MOGA	NIHAL SINGH	S-NPP	30.69570	75.35810	11/1/2021	13:05:11	D	3.50
1234	MUKTSAR	KOT BHAI AT GIDDERBAHA	S-NPP	30.18220	74.58330	11/1/2021	13:05:11	D	3.80
1235	MUKTSAR	KOT BHAI AT GIDDERBAHA	S-NPP	30.19380	74.59510	11/1/2021	13:05:11	D	3.50
1236	MUKTSAR	KOT BHAI AT GIDDERBAHA	S-NPP	30.19420	74.63980	11/1/2021	13:05:11	D	8.80
1237	MUKTSAR	KOT BHAI AT GIDDERBAHA	S-NPP	30.20030	74.58330	11/1/2021	13:05:11	D	5.10
1238	MUKTSAR	KOT BHAI AT GIDDERBAHA	S-NPP	30.25200	74.61400	11/1/2021	13:05:11	D	15.20
1239	MUKTSAR	KOT BHAI AT GIDDERBAHA	S-NPP	30.25520	74.67260	11/1/2021	13:05:11	D	3.70
1240	MUKTSAR	KOT BHAI AT GIDDERBAHA	S-NPP	30.27480	74.56460	11/1/2021	13:05:11	D	48.70

1241	MUKTSAR	KOT BHAI AT GIDDERBAHA	S-NPP	30.27730	74.56200	11/1/2021	13:05:11	D	36.50
1242	MUKTSAR	KOT BHAI AT GIDDERBAHA	S-NPP	30.27740	74.67140	11/1/2021	13:05:11	D	7.10
1243	MUKTSAR	KOT BHAI AT GIDDERBAHA	S-NPP	30.28480	74.72840	11/1/2021	13:05:11	D	5.90
1244	MUKTSAR	KOT BHAI AT GIDDERBAHA	S-NPP	30.28570	74.73300	11/1/2021	13:05:11	D	5.90
1245	MUKTSAR	KOT BHAI AT GIDDERBAHA	S-NPP	30.28990	74.63510	11/1/2021	13:05:11	D	6.30
1246	MUKTSAR	KOT BHAI AT GIDDERBAHA	S-NPP	30.29860	74.61290	11/1/2021	13:05:11	D	3.00
1247	MUKTSAR	KOT BHAI AT GIDDERBAHA	S-NPP	30.30360	74.73300	11/1/2021	13:05:11	D	3.60
1248	MUKTSAR	KOT BHAI AT GIDDERBAHA	S-NPP	30.30540	74.72930	11/1/2021	13:05:11	D	10.80
1249	MUKTSAR	KOT BHAI AT GIDDERBAHA	S-NPP	30.31320	74.70260	11/1/2021	13:05:11	D	21.30
1250	MUKTSAR	KOT BHAI AT GIDDERBAHA	S-NPP	30.31540	74.62810	11/1/2021	13:05:11	D	3.50
1251	MUKTSAR	KOT BHAI AT GIDDERBAHA	S-NPP	30.32920	74.75690	11/1/2021	13:05:11	D	8.20
1252	MUKTSAR	KOT BHAI AT GIDDERBAHA	S-NPP	30.32980	74.58930	11/1/2021	13:05:11	D	5.50
1253	MUKTSAR	KOT BHAI AT GIDDERBAHA	S-NPP	30.33440	74.69680	11/1/2021	13:05:11	D	3.30
1254	MUKTSAR	KOT BHAI AT GIDDERBAHA	S-NPP	30.33730	74.77410	11/1/2021	13:05:11	D	3.00
1255	MUKTSAR	KOT BHAI AT GIDDERBAHA	S-NPP	30.33960	74.76380	11/1/2021	13:05:11	D	9.80
1256	MUKTSAR	KOT BHAI AT GIDDERBAHA	S-NPP	30.34650	74.66890	11/1/2021	13:05:11	D	38.30
1257	MUKTSAR	KOT BHAI AT GIDDERBAHA	S-NPP	30.34900	74.76610	11/1/2021	13:05:11	D	4.90
1258	MUKTSAR	KOT BHAI AT GIDDERBAHA	S-NPP	30.35010	74.70720	11/1/2021	13:05:11	D	3.40
1259	MUKTSAR	KOT BHAI AT GIDDERBAHA	S-NPP	30.36130	74.78210	11/1/2021	13:05:11	D	1.10
1260	MUKTSAR	KOT BHAI AT GIDDERBAHA	S-NPP	30.36280	74.70370	11/1/2021	13:05:11	D	5.50

1261	MUKTSAR	KOT BHAI AT GIDDERBAHA	S-NPP	30.36730	74.68280	11/1/2021	13:05:11	D	3.80
1262	MUKTSAR	KOT BHAI AT GIDDERBAHA	S-NPP	30.36830	74.68740	11/1/2021	13:05:11	D	5.70
1263	MUKTSAR	KOT BHAI AT GIDDERBAHA	S-NPP	30.38040	74.65950	11/1/2021	13:05:11	D	3.10
1264	MUKTSAR	KOT BHAI AT GIDDERBAHA	S-NPP	30.38200	74.68860	11/1/2021	13:05:11	D	5.00
1265	MUKTSAR	KOT BHAI AT GIDDERBAHA	S-NPP	30.39060	74.62210	11/1/2021	13:05:11	D	9.80
1266	MUKTSAR	KOT BHAI AT GIDDERBAHA	S-NPP	30.39160	74.62670	11/1/2021	13:05:11	D	9.80
1267	MUKTSAR	KOT BHAI AT GIDDERBAHA	S-NPP	30.39240	74.62300	11/1/2021	13:05:11	D	43.90
1268	MUKTSAR	KOT BHAI AT GIDDERBAHA	S-NPP	30.39470	74.68500	11/1/2021	13:05:11	D	5.00
1269	MUKTSAR	KOT BHAI AT GIDDERBAHA	S-NPP	30.39490	74.62090	11/1/2021	13:05:11	D	19.30
1270	MUKTSAR	KOT BHAI AT GIDDERBAHA	S-NPP	30.40710	74.62880	11/1/2021	13:05:11	D	3.40
1271	MUKTSAR	KOT BHAI AT GIDDERBAHA	S-NPP	30.40950	74.73480	11/1/2021	13:05:11	D	3.10
1272	MUKTSAR	KOT BHAI AT GIDDERBAHA	S-NPP	30.41600	74.72320	11/1/2021	13:05:11	D	18.80
1273	MUKTSAR	KOT BHAI AT GIDDERBAHA	S-NPP	30.41840	74.72380	11/1/2021	13:05:11	D	12.90
1274	MUKTSAR	KOT BHAI AT GIDDERBAHA	S-NPP	30.43790	74.68910	11/1/2021	13:05:11	D	4.00
1275	MUKTSAR	LAMBI	S-NPP	29.94290	74.59790	11/1/2021	13:05:11	D	3.80
1276	MUKTSAR	LAMBI	S-NPP	29.96230	74.64790	11/1/2021	13:05:11	D	3.40
1277	MUKTSAR	LAMBI	S-NPP	30.05560	74.43930	11/1/2021	13:05:11	D	3.20
1278	MUKTSAR	LAMBI	S-NPP	30.06300	74.67280	11/1/2021	13:05:11	D	3.00
1279	MUKTSAR	LAMBI	S-NPP	30.06840	74.45620	11/1/2021	13:05:11	D	34.70
1280	MUKTSAR	LAMBI	S-NPP	30.09070	74.38840	11/1/2021	13:05:11	D	2.90
1281	MUKTSAR	MALOUT	S-NPP	30.11160	74.44420	11/1/2021	13:05:11	D	9.40
1282	MUKTSAR	MALOUT	S-NPP	30.14790	74.46480	11/1/2021	13:05:11	D	7.70
1283	MUKTSAR	MALOUT	S-NPP	30.14810	74.46650	11/1/2021	13:05:11	D	15.00
1284	MUKTSAR	MALOUT	S-NPP	30.14840	74.42560	11/1/2021	13:05:11	D	3.60

1285	MUKTSAR	MALOUT	S-NPP	30.14880	74.46960	11/1/2021	13:05:11	D	7.70
1286	MUKTSAR	MALOUT	S-NPP	30.15190	74.54990	11/1/2021	13:05:11	D	2.60
1287	MUKTSAR	MALOUT	S-NPP	30.15970	74.37100	11/1/2021	13:05:11	D	3.30
1288	MUKTSAR	MALOUT	S-NPP	30.19020	74.44970	11/1/2021	13:05:11	D	3.90
1289	MUKTSAR	MALOUT	S-NPP	30.19650	74.45820	11/1/2021	13:05:11	D	5.50
1290	MUKTSAR	MALOUT	S-NPP	30.21100	74.41840	11/1/2021	13:05:11	D	7.40
1291	MUKTSAR	MALOUT	S-NPP	30.22150	74.51200	11/1/2021	13:05:11	D	10.50
1292	MUKTSAR	MALOUT	S-NPP	30.27440	74.39260	11/1/2021	13:05:11	D	4.70
1293	MUKTSAR	MALOUT	S-NPP	30.27970	74.50290	11/1/2021	13:05:11	D	3.50
1294	MUKTSAR	MALOUT	S-NPP	30.30850	74.51010	11/1/2021	13:05:11	D	7.30
1295	MUKTSAR	MALOUT	S-NPP	30.36310	74.48640	11/1/2021	13:05:11	D	5.60
1296	MUKTSAR	MALOUT	S-NPP	30.36320	74.48980	11/1/2021	13:05:11	D	8.60
1297	MUKTSAR	MALOUT	S-NPP	30.36410	74.49110	11/1/2021	13:05:11	D	6.10
1298	MUKTSAR	MUKTSAR	S-NPP	30.43020	74.33020	11/1/2021	13:05:11	D	5.80
1299	MUKTSAR	MUKTSAR	S-NPP	30.43420	74.34960	11/1/2021	13:05:11	D	6.50
1300	MUKTSAR	MUKTSAR	S-NPP	30.45010	74.44700	11/1/2021	13:05:11	D	3.10
1301	MUKTSAR	MUKTSAR	S-NPP	30.46790	74.59710	11/1/2021	13:05:11	D	16.00
1302	MUKTSAR	MUKTSAR	S-NPP	30.49300	74.60990	11/1/2021	13:05:11	D	3.20
1303	MUKTSAR	MUKTSAR	S-NPP	30.50870	74.41840	11/1/2021	13:05:11	D	3.60
1304	MUKTSAR	MUKTSAR	S-NPP	30.51330	74.56750	11/1/2021	13:05:11	D	5.90
1305	MUKTSAR	MUKTSAR	S-NPP	30.53820	74.60010	11/1/2021	13:05:11	D	3.50
1306	MUKTSAR	MUKTSAR	S-NPP	30.54650	74.46830	11/1/2021	13:05:11	D	3.30
1307	MUKTSAR	MUKTSAR	S-NPP	30.54730	74.68590	11/1/2021	13:05:11	D	4.30
1308	MUKTSAR	MUKTSAR	S-NPP	30.55660	74.43020	11/1/2021	13:05:11	D	3.60
1309	MUKTSAR	MUKTSAR	S-NPP	30.61060	74.61560	11/1/2021	13:05:11	D	3.00
1310	MUKTSAR	MUKTSAR	S-NPP	30.63550	74.49980	11/1/2021	13:05:11	D	4.00
1311	PATIALA	BHUNARHERI	S-NPP	30.16150	76.48030	11/1/2021	13:05:11	D	3.40
1312	PATIALA	BHUNARHERI	S-NPP	30.17790	76.56440	11/1/2021	13:05:11	D	5.20
1313	PATIALA	BHUNARHERI	S-NPP	30.17850	76.50550	11/1/2021	13:05:11	D	3.90
1314	PATIALA	BHUNARHERI	S-NPP	30.21180	76.42580	11/1/2021	13:05:11	D	3.00
1315	PATIALA	BHUNARHERI	S-NPP	30.21230	76.42960	11/1/2021	13:05:11	D	5.80
1316	PATIALA	BHUNARHERI	S-NPP	30.21630	76.55450	11/1/2021	13:05:11	D	3.80
1317	PATIALA	BHUNARHERI	S-NPP	30.23230	76.53070	11/1/2021	13:05:11	D	3.80

1318	PATIALA	BHUNARHERI	S-NPP	30.23230	76.53290	11/1/2021	13:05:11	D	3.40
1319	PATIALA	BHUNARHERI	S-NPP	30.23660	76.55520	11/1/2021	13:05:11	D	3.50
1320	PATIALA	BHUNARHERI	S-NPP	30.23670	76.55300	11/1/2021	13:05:11	D	2.10
1321	PATIALA	BHUNARHERI	S-NPP	30.24820	76.42630	11/1/2021	13:05:11	D	3.80
1322	PATIALA	BHUNARHERI	S-NPP	30.25700	76.55370	11/1/2021	13:05:11	D	8.80
1323	PATIALA	BHUNARHERI	S-NPP	30.26530	76.53400	11/1/2021	13:05:11	D	13.00
1324	PATIALA	BHUNARHERI	S-NPP	30.27170	76.60830	11/1/2021	13:05:11	D	3.80
1325	PATIALA	BHUNARHERI	S-NPP	30.27450	76.60170	11/1/2021	13:05:11	D	3.80
1326	PATIALA	BHUNARHERI	S-NPP	30.27960	76.52450	11/1/2021	13:05:11	D	6.70
1327	PATIALA	BHUNARHERI	S-NPP	30.28340	76.52350	11/1/2021	13:05:11	D	6.70
1328	PATIALA	GHANAUR	S-NPP	30.32700	76.68660	11/1/2021	13:05:11	D	3.30
1329	PATIALA	GHANAUR	S-NPP	30.33020	76.59910	11/1/2021	13:05:11	D	3.50
1330	PATIALA	GHANAUR	S-NPP	30.33780	76.70110	11/1/2021	13:05:11	D	4.70
1331	PATIALA	GHANAUR	S-NPP	30.33930	76.62580	11/1/2021	13:05:11	D	4.70
1332	PATIALA	GHANAUR	S-NPP	30.35620	76.54440	11/1/2021	13:05:11	D	3.60
1333	PATIALA	GHANAUR	S-NPP	30.39950	76.68380	11/1/2021	13:05:11	D	7.00
1334	PATIALA	GHANAUR	S-NPP	30.40960	76.61210	11/1/2021	13:05:11	D	12.50
1335	PATIALA	NABHA	S-NPP	30.32740	76.21230	11/1/2021	13:05:11	D	4.00
1336	PATIALA	NABHA	S-NPP	30.38660	76.26350	11/1/2021	13:05:11	D	6.90
1337	PATIALA	NABHA	S-NPP	30.47090	76.15460	11/1/2021	13:05:11	D	10.30
1338	PATIALA	NABHA	S-NPP	30.53190	76.11820	11/1/2021	13:05:11	D	4.70
1339	PATIALA	NABHA	AQUA	30.41300	76.29600	11/1/2021	12:49:44	D	36.00
1340	PATIALA	NABHA	AQUA	30.41400	76.29200	11/1/2021	12:49:44	D	36.40
1341	PATIALA	PATIALA	S-NPP	30.32000	76.29890	11/1/2021	13:05:11	D	4.90
1342	PATIALA	PATIALA	S-NPP	30.33000	76.30830	11/1/2021	13:05:11	D	2.70
1343	PATIALA	PATIALA	S-NPP	30.36390	76.33550	11/1/2021	13:05:11	D	4.00
1344	PATIALA	PATIALA	S-NPP	30.36490	76.25710	11/1/2021	13:05:11	D	3.90
1345	PATIALA	PATIALA	S-NPP	30.37820	76.49190	11/1/2021	13:05:11	D	7.10
1346	PATIALA	PATIALA	S-NPP	30.38530	76.50770	11/1/2021	13:05:11	D	7.20
1347	PATIALA	PATIALA	S-NPP	30.38770	76.39500	11/1/2021	13:05:11	D	3.20
1348	PATIALA	PATIALA	S-NPP	30.38920	76.50670	11/1/2021	13:05:11	D	7.20
1349	PATIALA	PATIALA	S-NPP	30.40070	76.50370	11/1/2021	13:05:11	D	4.40
1350	PATIALA	PATIALA	S-NPP	30.40350	76.45590	11/1/2021	13:05:11	D	5.50

1351	PATIALA	PATIALA	S-NPP	30.41790	76.44640	11/1/2021	13:05:11	D	3.60
1352	PATIALA	PATIALA	S-NPP	30.42470	76.35560	11/1/2021	13:05:11	D	19.40
1353	PATIALA	PATIALA	S-NPP	30.42540	76.35920	11/1/2021	13:05:11	D	32.70
1354	PATIALA	PATIALA	S-NPP	30.46790	76.34820	11/1/2021	13:05:11	D	4.10
1355	PATIALA	PATRAN	S-NPP	29.80070	76.12210	11/1/2021	13:05:11	D	3.30
1356	PATIALA	PATRAN	S-NPP	29.82260	76.17040	11/1/2021	13:05:11	D	4.50
1357	PATIALA	PATRAN	S-NPP	29.82730	76.17330	11/1/2021	13:05:11	D	9.70
1358	PATIALA	PATRAN	S-NPP	29.83200	76.17620	11/1/2021	13:05:11	D	112.20
1359	PATIALA	PATRAN	S-NPP	29.83260	76.17290	11/1/2021	13:05:11	D	51.60
1360	PATIALA	PATRAN	S-NPP	29.83340	76.17680	11/1/2021	13:05:11	D	51.60
1361	PATIALA	PATRAN	S-NPP	29.83730	76.13440	11/1/2021	13:05:11	D	4.80
1362	PATIALA	PATRAN	S-NPP	29.85310	76.08860	11/1/2021	13:05:11	D	9.10
1363	PATIALA	PATRAN	S-NPP	29.86460	76.22940	11/1/2021	13:05:11	D	2.30
1364	PATIALA	PATRAN	S-NPP	29.86820	76.05960	11/1/2021	13:05:11	D	1.20
1365	PATIALA	PATRAN	S-NPP	29.87680	76.16560	11/1/2021	13:05:11	D	2.00
1366	PATIALA	PATRAN	S-NPP	29.88250	76.04750	11/1/2021	13:05:11	D	2.90
1367	PATIALA	PATRAN	S-NPP	29.88640	76.10920	11/1/2021	13:05:11	D	1.70
1368	PATIALA	PATRAN	S-NPP	29.88710	76.13390	11/1/2021	13:05:11	D	2.50
1369	PATIALA	PATRAN	S-NPP	29.89910	76.06830	11/1/2021	13:05:11	D	8.50
1370	PATIALA	PATRAN	S-NPP	29.89970	76.13480	11/1/2021	13:05:11	D	15.50
1371	PATIALA	PATRAN	S-NPP	29.90430	76.17910	11/1/2021	13:05:11	D	2.20
1372	PATIALA	PATRAN	S-NPP	29.91070	76.16920	11/1/2021	13:05:11	D	2.60
1373	PATIALA	PATRAN	S-NPP	29.91560	76.10990	11/1/2021	13:05:11	D	6.10
1374	PATIALA	PATRAN	S-NPP	29.91640	76.11390	11/1/2021	13:05:11	D	6.10
1375	PATIALA	PATRAN	S-NPP	29.91880	76.10490	11/1/2021	13:05:11	D	8.30
1376	PATIALA	PATRAN	S-NPP	29.93760	76.13740	11/1/2021	13:05:11	D	2.20
1377	PATIALA	PATRAN	S-NPP	29.93930	76.13710	11/1/2021	13:05:11	D	3.40
1378	PATIALA	PATRAN	S-NPP	29.94580	76.16940	11/1/2021	13:05:11	D	4.50
1379	PATIALA	PATRAN	S-NPP	29.94950	76.04290	11/1/2021	13:05:11	D	3.50
1380	PATIALA	PATRAN	S-NPP	29.98050	76.03070	11/1/2021	13:05:11	D	4.40
1381	PATIALA	PATRAN	S-NPP	29.98590	76.18380	11/1/2021	13:05:11	D	3.00
1382	PATIALA	PATRAN	S-NPP	30.03320	76.12930	11/1/2021	13:05:11	D	6.10
1383	PATIALA	PATRAN	S-NPP	30.03860	76.13610	11/1/2021	13:05:11	D	9.30

1384	PATIALA	PATRAN	S-NPP	30.04000	76.13660	11/1/2021	13:05:11	D	7.20
1385	PATIALA	RAJPURA	S-NPP	30.51550	76.53040	11/1/2021	13:05:11	D	6.10
1386	PATIALA	RAJPURA	S-NPP	30.55230	76.59630	11/1/2021	13:05:11	D	2.10
1387	PATIALA	RAJPURA	S-NPP	30.55590	76.53160	11/1/2021	13:05:11	D	9.40
1388	PATIALA	RAJPURA	S-NPP	30.55610	76.52910	11/1/2021	13:05:11	D	7.20
1389	PATIALA	RAJPURA	S-NPP	30.56650	76.58690	11/1/2021	13:05:11	D	4.80
1390	PATIALA	RAJPURA	S-NPP	30.56700	76.58430	11/1/2021	13:05:11	D	2.30
1391	PATIALA	SAMANA	S-NPP	30.00720	76.16590	11/1/2021	13:05:11	D	5.30
1392	PATIALA	SAMANA	S-NPP	30.03760	76.15190	11/1/2021	13:05:11	D	9.10
1393	PATIALA	SAMANA	S-NPP	30.03840	76.14930	11/1/2021	13:05:11	D	18.30
1394	PATIALA	SAMANA	S-NPP	30.04150	76.15090	11/1/2021	13:05:11	D	9.10
1395	PATIALA	SAMANA	S-NPP	30.05900	76.17720	11/1/2021	13:05:11	D	5.30
1396	PATIALA	SAMANA	S-NPP	30.06000	76.17460	11/1/2021	13:05:11	D	7.60
1397	PATIALA	SAMANA	S-NPP	30.06300	76.17620	11/1/2021	13:05:11	D	5.30
1398	PATIALA	SAMANA	S-NPP	30.06410	76.18200	11/1/2021	13:05:11	D	5.30
1399	PATIALA	SAMANA	S-NPP	30.06510	76.17940	11/1/2021	13:05:11	D	10.50
1400	PATIALA	SAMANA	S-NPP	30.09170	76.20940	11/1/2021	13:05:11	D	3.10
1401	PATIALA	SAMANA	S-NPP	30.10970	76.21690	11/1/2021	13:05:11	D	4.00
1402	PATIALA	SAMANA	S-NPP	30.15650	76.11870	11/1/2021	13:05:11	D	4.70
1403	PATIALA	SAMANA	S-NPP	30.15800	76.11650	11/1/2021	13:05:11	D	7.70
1404	PATIALA	SAMANA	S-NPP	30.16690	76.24290	11/1/2021	13:05:11	D	10.60
1405	PATIALA	SAMANA	S-NPP	30.16860	76.24440	11/1/2021	13:05:11	D	9.90
1406	PATIALA	SAMANA	S-NPP	30.17420	76.27330	11/1/2021	13:05:11	D	4.70
1407	PATIALA	SANAUR	S-NPP	30.15860	76.31970	11/1/2021	13:05:11	D	3.80
1408	PATIALA	SANAUR	S-NPP	30.16090	76.33120	11/1/2021	13:05:11	D	8.60
1409	PATIALA	SANAUR	S-NPP	30.16200	76.37890	11/1/2021	13:05:11	D	7.50
1410	PATIALA	SANAUR	S-NPP	30.17380	76.27750	11/1/2021	13:05:11	D	7.20
1411	PATIALA	SANAUR	S-NPP	30.17530	76.32140	11/1/2021	13:05:11	D	3.60
1412	PATIALA	SANAUR	S-NPP	30.17590	76.30320	11/1/2021	13:05:11	D	6.20
1413	PATIALA	SANAUR	S-NPP	30.18510	76.29280	11/1/2021	13:05:11	D	7.10
1414	PATIALA	SANAUR	S-NPP	30.18530	76.28860	11/1/2021	13:05:11	D	4.60
1415	PATIALA	SANAUR	S-NPP	30.18590	76.31270	11/1/2021	13:05:11	D	3.10
1416	PATIALA	SANAUR	S-NPP	30.18960	76.31570	11/1/2021	13:05:11	D	6.30

1417	PATIALA	SANAUR	S-NPP	30.19030	76.33960	11/1/2021	13:05:11	D	4.10
1418	PATIALA	SANAUR	S-NPP	30.19080	76.32150	11/1/2021	13:05:11	D	12.30
1419	PATIALA	SANAUR	S-NPP	30.19090	76.31740	11/1/2021	13:05:11	D	8.40
1420	PATIALA	SANAUR	S-NPP	30.19140	76.34130	11/1/2021	13:05:11	D	14.40
1421	PATIALA	SANAUR	S-NPP	30.19200	76.32310	11/1/2021	13:05:11	D	8.40
1422	PATIALA	SANAUR	S-NPP	30.19420	76.33860	11/1/2021	13:05:11	D	9.20
1423	PATIALA	SANAUR	S-NPP	30.19450	76.27830	11/1/2021	13:05:11	D	2.90
1424	PATIALA	SANAUR	S-NPP	30.19530	76.34030	11/1/2021	13:05:11	D	14.40
1425	PATIALA	SANAUR	S-NPP	30.19530	76.34430	11/1/2021	13:05:11	D	11.70
1426	PATIALA	SANAUR	S-NPP	30.20880	76.37080	11/1/2021	13:05:11	D	3.50
1427	PATIALA	SANAUR	S-NPP	30.20970	76.37260	11/1/2021	13:05:11	D	3.50
1428	PATIALA	SANAUR	S-NPP	30.24660	76.43860	11/1/2021	13:05:11	D	5.20
1429	PATIALA	SANAUR	S-NPP	30.24920	76.34840	11/1/2021	13:05:11	D	19.00
1430	PATIALA	SANAUR	S-NPP	30.25590	76.34070	11/1/2021	13:05:11	D	10.00
1431	PATIALA	SANAUR	S-NPP	30.27750	76.43060	11/1/2021	13:05:11	D	3.20
1432	PATIALA	SANAUR	S-NPP	30.28300	76.41730	11/1/2021	13:05:11	D	4.90
1433	PATIALA	SANAUR	S-NPP	30.29050	76.53930	11/1/2021	13:05:11	D	2.40
1434	PATIALA	SANAUR	S-NPP	30.29600	76.52620	11/1/2021	13:05:11	D	3.60
1435	PATIALA	SANAUR	S-NPP	30.29870	76.56060	11/1/2021	13:05:11	D	10.60
1436	PATIALA	SANAUR	S-NPP	30.30560	76.42930	11/1/2021	13:05:11	D	4.90
1437	RUPNAGAR	CHAMKAUR SAHIB	S-NPP	30.89200	76.44210	11/1/2021	13:05:11	D	2.70
1438	RUPNAGAR	CHAMKAUR SAHIB	S-NPP	30.92980	76.36790	11/1/2021	13:05:11	D	15.10
1439	RUPNAGAR	CHAMKAUR SAHIB	S-NPP	30.95600	76.37870	11/1/2021	13:05:11	D	3.00
1440	RUPNAGAR	MORINDA	S-NPP	30.77690	76.45590	11/1/2021	13:05:11	D	4.60
1441	RUPNAGAR	MORINDA	S-NPP	30.81840	76.46260	11/1/2021	13:05:11	D	4.20
1442	RUPNAGAR	MORINDA	S-NPP	30.85420	76.48240	11/1/2021	13:05:11	D	11.00
1443	SANGRUR	ANDANA	S-NPP	29.74670	75.95500	11/1/2021	13:05:11	D	8.60
1444	SANGRUR	ANDANA	S-NPP	29.74830	75.98430	11/1/2021	13:05:11	D	5.60
1445	SANGRUR	ANDANA	S-NPP	29.75540	75.91430	11/1/2021	13:05:11	D	5.50
1446	SANGRUR	ANDANA	S-NPP	29.75780	75.90510	11/1/2021	13:05:11	D	2.90
1447	SANGRUR	ANDANA	S-NPP	29.76900	75.87640	11/1/2021	13:05:11	D	9.10
1448	SANGRUR	ANDANA	S-NPP	29.77070	76.01240	11/1/2021	13:05:11	D	4.00
1449	SANGRUR	ANDANA	S-NPP	29.77150	76.01640	11/1/2021	13:05:11	D	4.00

1450	SANGRUR	ANDANA	S-NPP	29.77260	75.87670	11/1/2021	13:05:11	D	3.20
1451	SANGRUR	ANDANA	S-NPP	29.77310	76.00330	11/1/2021	13:05:11	D	6.20
1452	SANGRUR	ANDANA	S-NPP	29.77550	75.97300	11/1/2021	13:05:11	D	9.00
1453	SANGRUR	ANDANA	S-NPP	29.79200	75.88880	11/1/2021	13:05:11	D	4.10
1454	SANGRUR	ANDANA	S-NPP	29.79610	76.03530	11/1/2021	13:05:11	D	1.70
1455	SANGRUR	ANDANA	S-NPP	29.79610	76.05630	11/1/2021	13:05:11	D	6.00
1456	SANGRUR	ANDANA	S-NPP	29.79750	75.87450	11/1/2021	13:05:11	D	8.30
1457	SANGRUR	ANDANA	S-NPP	29.79830	75.87860	11/1/2021	13:05:11	D	22.30
1458	SANGRUR	ANDANA	S-NPP	29.79990	75.86530	11/1/2021	13:05:11	D	5.30
1459	SANGRUR	ANDANA	S-NPP	29.80490	76.03720	11/1/2021	13:05:11	D	5.30
1460	SANGRUR	ANDANA	S-NPP	29.80540	76.03820	11/1/2021	13:05:11	D	3.90
1461	SANGRUR	ANDANA	S-NPP	29.80750	75.96580	11/1/2021	13:05:11	D	5.10
1462	SANGRUR	ANDANA	S-NPP	29.81140	75.94360	11/1/2021	13:05:11	D	5.10
1463	SANGRUR	ANDANA	S-NPP	29.81590	75.86110	11/1/2021	13:05:11	D	6.30
1464	SANGRUR	ANDANA	S-NPP	29.81680	75.86520	11/1/2021	13:05:11	D	4.10
1465	SANGRUR	ANDANA	S-NPP	29.81860	75.91610	11/1/2021	13:05:11	D	7.40
1466	SANGRUR	ANDANA	S-NPP	29.84600	76.03180	11/1/2021	13:05:11	D	2.00
1467	SANGRUR	ANDANA	S-NPP	29.85000	76.03080	11/1/2021	13:05:11	D	2.00
1468	SANGRUR	BHAWANIGARH	S-NPP	30.18900	76.04330	11/1/2021	13:05:11	D	4.40
1469	SANGRUR	BHAWANIGARH	S-NPP	30.22720	76.11080	11/1/2021	13:05:11	D	13.40
1470	SANGRUR	DHURI	S-NPP	30.32940	75.92820	11/1/2021	13:05:11	D	5.60
1471	SANGRUR	DHURI	S-NPP	30.33070	75.92800	11/1/2021	13:05:11	D	7.30
1472	SANGRUR	DHURI	S-NPP	30.34110	75.93790	11/1/2021	13:05:11	D	4.70
1473	SANGRUR	DHURI	S-NPP	30.34190	75.94190	11/1/2021	13:05:11	D	7.60
1474	SANGRUR	DHURI	S-NPP	30.35190	75.82540	11/1/2021	13:05:11	D	1.40
1475	SANGRUR	DHURI	S-NPP	30.36080	75.91170	11/1/2021	13:05:11	D	4.70
1476	SANGRUR	DHURI	S-NPP	30.36370	75.77970	11/1/2021	13:05:11	D	2.60
1477	SANGRUR	DHURI	S-NPP	30.36480	75.91070	11/1/2021	13:05:11	D	4.70
1478	SANGRUR	DHURI	S-NPP	30.37820	75.83120	11/1/2021	13:05:11	D	4.80
1479	SANGRUR	DHURI	S-NPP	30.38770	75.81600	11/1/2021	13:05:11	D	3.20
1480	SANGRUR	DHURI	S-NPP	30.39090	75.87440	11/1/2021	13:05:11	D	2.90
1481	SANGRUR	DHURI	S-NPP	30.39170	75.87840	11/1/2021	13:05:11	D	4.50
1482	SANGRUR	DIRBA	S-NPP	29.95030	75.98390	11/1/2021	13:05:11	D	10.20

1483	SANGRUR	DIRBA	S-NPP	29.97810	75.91310	11/1/2021	13:05:11	D	3.00
1484	SANGRUR	DIRBA	S-NPP	30.03710	75.95690	11/1/2021	13:05:11	D	4.10
1485	SANGRUR	LEHRA GAGA	S-NPP	29.84710	75.80550	11/1/2021	13:05:11	D	1.90
1486	SANGRUR	LEHRA GAGA	S-NPP	29.85130	75.84760	11/1/2021	13:05:11	D	3.00
1487	SANGRUR	LEHRA GAGA	S-NPP	29.86500	75.89540	11/1/2021	13:05:11	D	8.80
1488	SANGRUR	LEHRA GAGA	S-NPP	29.88880	75.82520	11/1/2021	13:05:11	D	4.50
1489	SANGRUR	LEHRA GAGA	S-NPP	29.95830	75.67240	11/1/2021	13:05:11	D	11.40
1490	SANGRUR	LEHRA GAGA	S-NPP	29.96020	75.73720	11/1/2021	13:05:11	D	6.00
1491	SANGRUR	LEHRA GAGA	S-NPP	29.96100	75.74130	11/1/2021	13:05:11	D	8.60
1492	SANGRUR	LEHRA GAGA	S-NPP	29.96290	75.73660	11/1/2021	13:05:11	D	3.50
1493	SANGRUR	LEHRA GAGA	S-NPP	29.99810	75.80530	11/1/2021	13:05:11	D	9.30
1494	SANGRUR	MALERKOTLA-1	S-NPP	30.40600	75.82380	11/1/2021	13:05:11	D	3.80
1495	SANGRUR	MALERKOTLA-1	S-NPP	30.40680	75.82790	11/1/2021	13:05:11	D	3.80
1496	SANGRUR	MALERKOTLA-1	S-NPP	30.41400	75.82170	11/1/2021	13:05:11	D	3.20
1497	SANGRUR	MALERKOTLA-1	S-NPP	30.42030	75.85390	11/1/2021	13:05:11	D	2.20
1498	SANGRUR	MALERKOTLA-1	S-NPP	30.43840	76.00920	11/1/2021	13:05:11	D	5.10
1499	SANGRUR	MALERKOTLA-1	S-NPP	30.44080	75.86970	11/1/2021	13:05:11	D	12.50
1500	SANGRUR	MALERKOTLA-1	S-NPP	30.44390	75.86470	11/1/2021	13:05:11	D	7.20
1501	SANGRUR	MALERKOTLA-1	S-NPP	30.44470	75.93570	11/1/2021	13:05:11	D	2.50
1502	SANGRUR	MALERKOTLA-1	S-NPP	30.44570	75.93550	11/1/2021	13:05:11	D	3.20
1503	SANGRUR	MALERKOTLA-1	S-NPP	30.46370	75.83840	11/1/2021	13:05:11	D	2.10
1504	SANGRUR	MALERKOTLA-1	S-NPP	30.47970	75.91820	11/1/2021	13:05:11	D	13.90
1505	SANGRUR	MALERKOTLA-2	S-NPP	30.51060	75.80050	11/1/2021	13:05:11	D	18.20
1506	SANGRUR	MALERKOTLA-2	S-NPP	30.52480	75.74200	11/1/2021	13:05:11	D	2.40
1507	SANGRUR	MALERKOTLA-2	S-NPP	30.54740	75.79130	11/1/2021	13:05:11	D	3.80
1508	SANGRUR	MALERKOTLA-2	S-NPP	30.55540	75.81030	11/1/2021	13:05:11	D	16.30
1509	SANGRUR	MALERKOTLA-2	S-NPP	30.55920	75.76690	11/1/2021	13:05:11	D	3.20
1510	SANGRUR	MALERKOTLA-2	S-NPP	30.56350	75.87130	11/1/2021	13:05:11	D	2.30
1511	SANGRUR	MALERKOTLA-2	S-NPP	30.56640	75.76080	11/1/2021	13:05:11	D	2.90
1512	SANGRUR	MALERKOTLA-2	S-NPP	30.57820	75.71500	11/1/2021	13:05:11	D	4.20
1513	SANGRUR	MALERKOTLA-2	S-NPP	30.58230	75.77780	11/1/2021	13:05:11	D	3.20
1514	SANGRUR	MALERKOTLA-2	S-NPP	30.59030	75.75440	11/1/2021	13:05:11	D	6.00
1515	SANGRUR	MALERKOTLA-2	S-NPP	30.59110	75.75850	11/1/2021	13:05:11	D	4.30

1516	SANGRUR	MALERKOTLA-2	S-NPP	30.60380	75.75930	11/1/2021	13:05:11	D	2.00
1517	SANGRUR	MALERKOTLA-2	S-NPP	30.60780	75.75830	11/1/2021	13:05:11	D	12.50
1518	SANGRUR	MALERKOTLA-2	S-NPP	30.61500	75.85770	11/1/2021	13:05:11	D	2.30
1519	SANGRUR	MALERKOTLA-2	S-NPP	30.61730	75.80660	11/1/2021	13:05:11	D	2.70
1520	SANGRUR	MALERKOTLA-2	S-NPP	30.61810	75.76820	11/1/2021	13:05:11	D	4.50
1521	SANGRUR	MALERKOTLA-2	S-NPP	30.62130	75.76320	11/1/2021	13:05:11	D	5.30
1522	SANGRUR	MALERKOTLA-2	S-NPP	30.62690	75.81250	11/1/2021	13:05:11	D	2.50
1523	SANGRUR	MALERKOTLA-2	S-NPP	30.63160	75.85750	11/1/2021	13:05:11	D	5.30
1524	SANGRUR	MALERKOTLA-2	S-NPP	30.63550	75.85650	11/1/2021	13:05:11	D	4.00
1525	SANGRUR	MALERKOTLA-2	S-NPP	30.63710	75.84350	11/1/2021	13:05:11	D	1.80
1526	SANGRUR	MALERKOTLA-2	S-NPP	30.64500	75.86240	11/1/2021	13:05:11	D	3.00
1527	SANGRUR	MALERKOTLA-2	S-NPP	30.64500	75.88330	11/1/2021	13:05:11	D	2.90
1528	SANGRUR	MALERKOTLA-2	S-NPP	30.64610	75.86210	11/1/2021	13:05:11	D	3.00
1529	SANGRUR	SANGRUR	S-NPP	30.14020	75.65130	11/1/2021	13:05:11	D	3.20
1530	SANGRUR	SANGRUR	S-NPP	30.15470	75.85030	11/1/2021	13:05:11	D	13.20
1531	SANGRUR	SANGRUR	S-NPP	30.16910	75.65380	11/1/2021	13:05:11	D	3.70
1532	SANGRUR	SANGRUR	S-NPP	30.18320	75.59760	11/1/2021	13:05:11	D	2.50
1533	SANGRUR	SANGRUR	S-NPP	30.19380	75.71250	11/1/2021	13:05:11	D	2.80
1534	SANGRUR	SANGRUR	S-NPP	30.19850	75.58910	11/1/2021	13:05:11	D	3.10
1535	SANGRUR	SANGRUR	S-NPP	30.20100	75.70620	11/1/2021	13:05:11	D	4.70
1536	SANGRUR	SANGRUR	S-NPP	30.20570	75.91740	11/1/2021	13:05:11	D	5.60
1537	SANGRUR	SANGRUR	S-NPP	30.23020	75.93320	11/1/2021	13:05:11	D	7.50
1538	SANGRUR	SANGRUR	S-NPP	30.27840	75.75480	11/1/2021	13:05:11	D	3.40
1539	SANGRUR	SANGRUR	S-NPP	30.27930	75.80170	11/1/2021	13:05:11	D	15.90
1540	SANGRUR	SANGRUR	S-NPP	30.28900	75.87140	11/1/2021	13:05:11	D	3.50
1541	SANGRUR	SANGRUR	S-NPP	30.29690	75.82680	11/1/2021	13:05:11	D	2.30
1542	SANGRUR	SANGRUR	S-NPP	30.29930	75.92350	11/1/2021	13:05:11	D	2.40
1543	SANGRUR	SANGRUR	S-NPP	30.30320	75.92240	11/1/2021	13:05:11	D	5.20
1544	SANGRUR	SANGRUR	S-NPP	30.30480	75.90940	11/1/2021	13:05:11	D	3.40
1545	SANGRUR	SANGRUR	S-NPP	30.32770	75.78920	11/1/2021	13:05:11	D	1.70
1546	SANGRUR	SANGRUR	S-NPP	30.32810	75.87400	11/1/2021	13:05:11	D	30.80
1547	SANGRUR	SANGRUR	S-NPP	30.33980	75.80730	11/1/2021	13:05:11	D	3.60
1548	SANGRUR	SHER PUR	S-NPP	30.31010	75.66040	11/1/2021	13:05:11	D	3.20

1549	SANGRUR	SHER PUR	S-NPP	30.36520	75.74510	11/1/2021	13:05:11	D	6.40
1550	SANGRUR	SHER PUR	S-NPP	30.36600	75.74920	11/1/2021	13:05:11	D	6.10
1551	SANGRUR	SHER PUR	S-NPP	30.37240	75.76030	11/1/2021	13:05:11	D	23.60
1552	SANGRUR	SHER PUR	S-NPP	30.37940	75.68960	11/1/2021	13:05:11	D	3.00
1553	SANGRUR	SHER PUR	S-NPP	30.39730	75.67660	11/1/2021	13:05:11	D	7.40
1554	SANGRUR	SHER PUR	S-NPP	30.40550	75.69600	11/1/2021	13:05:11	D	4.50
1555	SANGRUR	SHER PUR	S-NPP	30.41580	75.68460	11/1/2021	13:05:11	D	6.40
1556	SANGRUR	SHER PUR	S-NPP	30.41600	75.70610	11/1/2021	13:05:11	D	6.10
1557	SANGRUR	SHER PUR	S-NPP	30.42620	75.81860	11/1/2021	13:05:11	D	9.60
1558	SANGRUR	SHER PUR	S-NPP	30.42820	75.74570	11/1/2021	13:05:11	D	3.10
1559	SANGRUR	SHER PUR	S-NPP	30.43540	75.73950	11/1/2021	13:05:11	D	21.70
1560	SANGRUR	SHER PUR	S-NPP	30.45050	75.70980	11/1/2021	13:05:11	D	3.80
1561	SANGRUR	SHER PUR	S-NPP	30.46920	75.80300	11/1/2021	13:05:11	D	2.60
1562	SANGRUR	SHER PUR	S-NPP	30.47920	75.68500	11/1/2021	13:05:11	D	29.80
1563	SANGRUR	SHER PUR	S-NPP	30.48000	75.68910	11/1/2021	13:05:11	D	29.80
1564	SANGRUR	SHER PUR	S-NPP	30.48010	75.71050	11/1/2021	13:05:11	D	6.80
1565	SANGRUR	SHER PUR	S-NPP	30.48400	75.68800	11/1/2021	13:05:11	D	5.30
1566	SANGRUR	SHER PUR	S-NPP	30.48740	75.76850	11/1/2021	13:05:11	D	4.80
1567	SANGRUR	SHER PUR	S-NPP	30.48820	75.77250	11/1/2021	13:05:11	D	4.80
1568	SANGRUR	SHER PUR	S-NPP	30.49840	75.67550	11/1/2021	13:05:11	D	1.90
1569	SANGRUR	SHER PUR	S-NPP	30.49870	75.67600	11/1/2021	13:05:11	D	2.10
1570	SANGRUR	SHER PUR	S-NPP	30.50250	75.69600	11/1/2021	13:05:11	D	1.90
1571	SANGRUR	SHER PUR	S-NPP	30.50290	75.69640	11/1/2021	13:05:11	D	1.80
1572	SANGRUR	SHER PUR	S-NPP	30.50810	75.74590	11/1/2021	13:05:11	D	5.10
1573	SANGRUR	SHER PUR	S-NPP	30.50970	75.71120	11/1/2021	13:05:11	D	3.20
1574	SANGRUR	SHER PUR	S-NPP	30.51020	75.71160	11/1/2021	13:05:11	D	3.30
1575	SANGRUR	SHER PUR	S-NPP	30.51210	75.74480	11/1/2021	13:05:11	D	5.30
1576	SANGRUR	SHER PUR	S-NPP	30.51280	75.74510	11/1/2021	13:05:11	D	4.10
1577	SANGRUR	SHER PUR	S-NPP	30.51530	75.73970	11/1/2021	13:05:11	D	5.20
1578	SANGRUR	SHER PUR	S-NPP	30.51590	75.71870	11/1/2021	13:05:11	D	6.50
1579	SANGRUR	SHER PUR	S-NPP	30.51600	75.74000	11/1/2021	13:05:11	D	5.50
1580	SANGRUR	SHER PUR	S-NPP	30.52780	75.71550	11/1/2021	13:05:11	D	3.30
1581	SANGRUR	SUNAM	S-NPP	29.98990	75.78580	11/1/2021	13:05:11	D	2.80

1582	SANGRUR	SUNAM	S-NPP	29.99550	75.77140	11/1/2021	13:05:11	D	6.40
1583	SANGRUR	SUNAM	S-NPP	29.99630	75.77550	11/1/2021	13:05:11	D	10.90
1584	SANGRUR	SUNAM	S-NPP	30.01330	75.79690	11/1/2021	13:05:11	D	10.20
1585	SANGRUR	SUNAM	S-NPP	30.01660	75.81330	11/1/2021	13:05:11	D	2.10
1586	SANGRUR	SUNAM	S-NPP	30.02060	75.81220	11/1/2021	13:05:11	D	2.80
1587	SANGRUR	SUNAM	S-NPP	30.03520	75.84270	11/1/2021	13:05:11	D	2.50
1588	SANGRUR	SUNAM	S-NPP	30.04370	75.75870	11/1/2021	13:05:11	D	6.00
1589	SANGRUR	SUNAM	S-NPP	30.04410	75.65410	11/1/2021	13:05:11	D	14.50
1590	SANGRUR	SUNAM	S-NPP	30.04570	75.85280	11/1/2021	13:05:11	D	14.40
1591	SANGRUR	SUNAM	S-NPP	30.04640	75.83550	11/1/2021	13:05:11	D	3.50
1592	SANGRUR	SUNAM	S-NPP	30.04770	75.75770	11/1/2021	13:05:11	D	6.00
1593	SANGRUR	SUNAM	S-NPP	30.04790	75.80080	11/1/2021	13:05:11	D	23.00
1594	SANGRUR	SUNAM	S-NPP	30.05880	75.68520	11/1/2021	13:05:11	D	2.50
1595	SANGRUR	SUNAM	S-NPP	30.06000	75.81910	11/1/2021	13:05:11	D	4.60
1596	SANGRUR	SUNAM	S-NPP	30.06200	75.68500	11/1/2021	13:05:11	D	4.70
1597	SANGRUR	SUNAM	S-NPP	30.06630	75.78730	11/1/2021	13:05:11	D	6.70
1598	SANGRUR	SUNAM	S-NPP	30.06860	75.73480	11/1/2021	13:05:11	D	7.00
1599	SANGRUR	SUNAM	S-NPP	30.07040	75.80770	11/1/2021	13:05:11	D	5.60
1600	SANGRUR	SUNAM	S-NPP	30.07120	75.83330	11/1/2021	13:05:11	D	1.90
1601	SANGRUR	SUNAM	S-NPP	30.07130	75.73040	11/1/2021	13:05:11	D	10.20
1602	SANGRUR	SUNAM	S-NPP	30.07180	75.72970	11/1/2021	13:05:11	D	5.80
1603	SANGRUR	SUNAM	S-NPP	30.07220	75.73450	11/1/2021	13:05:11	D	10.20
1604	SANGRUR	SUNAM	S-NPP	30.07260	75.73380	11/1/2021	13:05:11	D	5.80
1605	SANGRUR	SUNAM	S-NPP	30.07280	75.71700	11/1/2021	13:05:11	D	35.10
1606	SANGRUR	SUNAM	S-NPP	30.07340	75.71620	11/1/2021	13:05:11	D	30.60
1607	SANGRUR	SUNAM	S-NPP	30.07390	75.74270	11/1/2021	13:05:11	D	3.20
1608	SANGRUR	SUNAM	S-NPP	30.07600	75.79340	11/1/2021	13:05:11	D	9.00
1609	SANGRUR	SUNAM	S-NPP	30.07650	75.67250	11/1/2021	13:05:11	D	10.40
1610	SANGRUR	SUNAM	S-NPP	30.07670	75.73270	11/1/2021	13:05:11	D	5.80
1611	SANGRUR	SUNAM	S-NPP	30.07690	75.84030	11/1/2021	13:05:11	D	7.00
1612	SANGRUR	SUNAM	S-NPP	30.07940	75.72830	11/1/2021	13:05:11	D	13.00
1613	SANGRUR	SUNAM	S-NPP	30.08020	75.73240	11/1/2021	13:05:11	D	13.00
1614	SANGRUR	SUNAM	S-NPP	30.08090	75.71490	11/1/2021	13:05:11	D	5.20

1615	SANGRUR	SUNAM	S-NPP	30.08220	75.67970	11/1/2021	13:05:11	D	13.10
1616	SANGRUR	SUNAM	S-NPP	30.08240	75.82600	11/1/2021	13:05:11	D	2.50
1617	SANGRUR	SUNAM	S-NPP	30.08300	75.68390	11/1/2021	13:05:11	D	10.70
1618	SANGRUR	SUNAM	S-NPP	30.08330	75.85150	11/1/2021	13:05:11	D	11.40
1619	SANGRUR	SUNAM	S-NPP	30.08370	75.77040	11/1/2021	13:05:11	D	3.90
1620	SANGRUR	SUNAM	S-NPP	30.08400	75.76970	11/1/2021	13:05:11	D	4.50
1621	SANGRUR	SUNAM	S-NPP	30.08420	75.73140	11/1/2021	13:05:11	D	13.00
1622	SANGRUR	SUNAM	S-NPP	30.08440	75.75290	11/1/2021	13:05:11	D	4.00
1623	SANGRUR	SUNAM	S-NPP	30.09010	75.76010	11/1/2021	13:05:11	D	5.00
1624	SANGRUR	SUNAM	S-NPP	30.09130	75.87070	11/1/2021	13:05:11	D	4.30
1625	SANGRUR	SUNAM	S-NPP	30.09610	75.83100	11/1/2021	13:05:11	D	7.90
1626	SANGRUR	SUNAM	S-NPP	30.09680	75.83510	11/1/2021	13:05:11	D	15.00
1627	SANGRUR	SUNAM	S-NPP	30.09700	75.83550	11/1/2021	13:05:11	D	11.10
1628	SANGRUR	SUNAM	S-NPP	30.09710	75.85680	11/1/2021	13:05:11	D	9.70
1629	SANGRUR	SUNAM	S-NPP	30.09770	75.86050	11/1/2021	13:05:11	D	7.90
1630	SANGRUR	SUNAM	S-NPP	30.09800	75.86090	11/1/2021	13:05:11	D	21.30
1631	SANGRUR	SUNAM	S-NPP	30.09850	75.86450	11/1/2021	13:05:11	D	7.90
1632	SANGRUR	SUNAM	S-NPP	30.10170	75.69200	11/1/2021	13:05:11	D	3.00
1633	SANGRUR	SUNAM	S-NPP	30.10170	75.85950	11/1/2021	13:05:11	D	7.90
1634	SANGRUR	SUNAM	S-NPP	30.10310	75.78250	11/1/2021	13:05:11	D	4.80
1635	SANGRUR	SUNAM	S-NPP	30.10680	75.86280	11/1/2021	13:05:11	D	2.40
1636	SANGRUR	SUNAM	S-NPP	30.10740	75.82430	11/1/2021	13:05:11	D	13.70
1637	SANGRUR	SUNAM	S-NPP	30.11070	75.71570	11/1/2021	13:05:11	D	8.00
1638	SANGRUR	SUNAM	S-NPP	30.11100	75.75890	11/1/2021	13:05:11	D	3.60
1639	SANGRUR	SUNAM	S-NPP	30.11200	75.78450	11/1/2021	13:05:11	D	5.10
1640	SANGRUR	SUNAM	S-NPP	30.11310	75.70640	11/1/2021	13:05:11	D	3.50
1641	SANGRUR	SUNAM	S-NPP	30.11510	75.77930	11/1/2021	13:05:11	D	6.30
1642	SANGRUR	SUNAM	S-NPP	30.11600	75.78340	11/1/2021	13:05:11	D	6.30
1643	SANGRUR	SUNAM	S-NPP	30.11740	75.74860	11/1/2021	13:05:11	D	3.50
1644	SANGRUR	SUNAM	S-NPP	30.11920	75.77830	11/1/2021	13:05:11	D	6.30
1645	SANGRUR	SUNAM	S-NPP	30.11950	75.84250	11/1/2021	13:05:11	D	2.90
1646	SANGRUR	SUNAM	S-NPP	30.12020	75.67840	11/1/2021	13:05:11	D	10.40
1647	SANGRUR	SUNAM	S-NPP	30.12100	75.82920	11/1/2021	13:05:11	D	3.70

1648	SANGRUR	SUNAM	S-NPP	30.12120	75.87180	11/1/2021	13:05:11	D	34.10
1649	SANGRUR	SUNAM	S-NPP	30.12200	75.87590	11/1/2021	13:05:11	D	34.10
1650	SANGRUR	SUNAM	S-NPP	30.12450	75.88800	11/1/2021	13:05:11	D	3.40
1651	SANGRUR	SUNAM	S-NPP	30.12760	75.86170	11/1/2021	13:05:11	D	2.20
1652	SANGRUR	SUNAM	S-NPP	30.12990	75.85250	11/1/2021	13:05:11	D	4.60
1653	SANGRUR	SUNAM	S-NPP	30.13460	75.83420	11/1/2021	13:05:11	D	6.40
1654	SANGRUR	SUNAM	S-NPP	30.14190	75.84940	11/1/2021	13:05:11	D	8.40
1655	SANGRUR	SUNAM	S-NPP	30.14270	75.85340	11/1/2021	13:05:11	D	8.40
1656	SANGRUR	SUNAM	S-NPP	30.14390	75.75450	11/1/2021	13:05:11	D	2.60
1657	SANGRUR	SUNAM	S-NPP	30.14490	75.78010	11/1/2021	13:05:11	D	12.80
1658	SANGRUR	SUNAM	S-NPP	30.14730	75.79230	11/1/2021	13:05:11	D	2.80
1659	SANGRUR	SUNAM	S-NPP	30.14790	75.73190	11/1/2021	13:05:11	D	12.50
1660	SANGRUR	SUNAM	S-NPP	30.14870	75.73600	11/1/2021	13:05:11	D	7.90
1661	SANGRUR	SUNAM	S-NPP	30.16090	75.77590	11/1/2021	13:05:11	D	4.90
1662	SANGRUR	SUNAM	S-NPP	30.17290	75.75120	11/1/2021	13:05:11	D	5.00
1663	SAS NAGAR (MOHALI)	DERABASSI	S-NPP	30.43000	76.90270	11/1/2021	13:05:11	D	3.50
1664	SAS NAGAR (MOHALI)	KHARAR	S-NPP	30.59940	76.66800	11/1/2021	13:05:11	D	4.50
1665	SAS NAGAR (MOHALI)	KHARAR	S-NPP	30.62170	76.74200	11/1/2021	13:05:11	D	2.90
1666	SBS NAGAR	AUR	S-NPP	31.02040	76.00430	11/1/2021	13:05:11	D	12.10
1667	SBS NAGAR	NAWAN SHAHR	S-NPP	31.04290	76.23920	11/1/2021	13:05:11	D	9.80
1668	SBS NAGAR	NAWAN SHAHR	S-NPP	31.09650	76.09960	11/1/2021	13:05:11	D	3.10
1669	TARN TARAN	BHIKHIWIND	S-NPP	31.26440	74.69270	11/1/2021	13:05:11	D	12.70
1670	TARN TARAN	BHIKHIWIND	S-NPP	31.26860	74.69160	11/1/2021	13:05:11	D	2.70
1671	TARN TARAN	BHIKHIWIND	S-NPP	31.29670	74.72260	11/1/2021	13:05:11	D	1.80
1672	TARN TARAN	BHIKHIWIND	S-NPP	31.31760	74.75930	11/1/2021	13:05:11	D	3.50
1673	TARN TARAN	BHIKHIWIND	S-NPP	31.33830	74.60620	11/1/2021	13:05:11	D	3.90
1674	TARN TARAN	BHIKHIWIND	S-NPP	31.34240	74.75230	11/1/2021	13:05:11	D	1.40
1675	TARN TARAN	BHIKHIWIND	S-NPP	31.34990	74.59810	11/1/2021	13:05:11	D	2.20
1676	TARN TARAN	BHIKHIWIND	S-NPP	31.36630	74.78320	11/1/2021	13:05:11	D	2.70
1677	TARN TARAN	BHIKHIWIND	S-NPP	31.37040	74.78210	11/1/2021	13:05:11	D	4.40
1678	TARN TARAN	BHIKHIWIND	S-NPP	31.37550	74.65790	11/1/2021	13:05:11	D	2.70

1679	TARN TARAN	BHIKHIWIND	S-NPP	31.37780	74.69050	11/1/2021	13:05:11	D	10.10
1680	TARN TARAN	BHIKHIWIND	S-NPP	31.38060	74.66120	11/1/2021	13:05:11	D	2.70
1681	TARN TARAN	BHIKHIWIND	S-NPP	31.38750	74.63070	11/1/2021	13:05:11	D	4.00
1682	TARN TARAN	BHIKHIWIND	S-NPP	31.38780	74.63190	11/1/2021	13:05:11	D	4.50
1683	TARN TARAN	BHIKHIWIND	S-NPP	31.38900	74.67910	11/1/2021	13:05:11	D	3.00
1684	TARN TARAN	BHIKHIWIND	S-NPP	31.39200	74.63070	11/1/2021	13:05:11	D	4.50
1685	TARN TARAN	BHIKHIWIND	S-NPP	31.40310	74.70700	11/1/2021	13:05:11	D	6.70
1686	TARN TARAN	BHIKHIWIND	S-NPP	31.40390	74.70800	11/1/2021	13:05:11	D	7.40
1687	TARN TARAN	BHIKHIWIND	S-NPP	31.40710	74.59780	11/1/2021	13:05:11	D	5.60
1688	TARN TARAN	BHIKHIWIND	S-NPP	31.40990	74.61140	11/1/2021	13:05:11	D	5.70
1689	TARN TARAN	BHIKHIWIND	S-NPP	31.41510	74.61470	11/1/2021	13:05:11	D	7.80
1690	TARN TARAN	BHIKHIWIND	S-NPP	31.41770	74.69000	11/1/2021	13:05:11	D	16.90
1691	TARN TARAN	BHIKHIWIND	S-NPP	31.42780	74.69660	11/1/2021	13:05:11	D	5.50
1692	TARN TARAN	BHIKHIWIND	S-NPP	31.42880	74.70110	11/1/2021	13:05:11	D	5.50
1693	TARN TARAN	BHIKHIWIND	AQUA	31.30300	74.62400	11/1/2021	14:27:18	D	43.30
1694	TARN TARAN	BHIKHIWIND	AQUA	31.30600	74.66600	11/1/2021	14:27:18	D	46.80
1695	TARN TARAN	BHIKHIWIND	AQUA	31.31400	74.63100	11/1/2021	14:27:18	D	51.50
1696	TARN TARAN	BHIKHIWIND	AQUA	31.31600	74.67300	11/1/2021	14:27:18	D	60.30
1697	TARN TARAN	CHOHLA SAHIB	S-NPP	31.20610	74.96500	11/1/2021	13:05:11	D	12.10
1698	TARN TARAN	CHOHLA SAHIB	S-NPP	31.20750	75.05610	11/1/2021	13:05:11	D	5.30
1699	TARN TARAN	CHOHLA SAHIB	S-NPP	31.23810	75.01580	11/1/2021	13:05:11	D	8.10
1700	TARN TARAN	CHOHLA SAHIB	S-NPP	31.24010	75.01630	11/1/2021	13:05:11	D	3.40
1701	TARN TARAN	CHOHLA SAHIB	S-NPP	31.24520	74.93690	11/1/2021	13:05:11	D	2.40
1702	TARN TARAN	CHOHLA SAHIB	S-NPP	31.25150	75.03940	11/1/2021	13:05:11	D	2.00
1703	TARN TARAN	CHOHLA SAHIB	S-NPP	31.25730	75.01610	11/1/2021	13:05:11	D	3.10
1704	TARN TARAN	CHOHLA SAHIB	S-NPP	31.25820	75.02040	11/1/2021	13:05:11	D	3.70
1705	TARN TARAN	CHOHLA SAHIB	S-NPP	31.27350	75.05260	11/1/2021	13:05:11	D	4.20
1706	TARN TARAN	CHOHLA SAHIB	S-NPP	31.28660	74.94850	11/1/2021	13:05:11	D	3.70
1707	TARN TARAN	CHOHLA SAHIB	S-NPP	31.29030	74.92440	11/1/2021	13:05:11	D	2.00
1708	TARN TARAN	CHOHLA SAHIB	S-NPP	31.29300	74.93750	11/1/2021	13:05:11	D	5.80
1709	TARN TARAN	CHOHLA SAHIB	S-NPP	31.29980	75.05450	11/1/2021	13:05:11	D	3.30
1710	TARN TARAN	CHOHLA SAHIB	S-NPP	31.30850	74.92860	11/1/2021	13:05:11	D	2.50
1711	TARN TARAN	CHOHLA SAHIB	S-NPP	31.31460	75.06390	11/1/2021	13:05:11	D	2.00

1712	TARN TARAN	CHOHLA SAHIB	S-NPP	31.32250	75.10230	11/1/2021	13:05:11	D	4.20
1713	TARN TARAN	GANDIWIND TATLA	S-NPP	31.43470	74.66630	11/1/2021	13:05:11	D	7.10
1714	TARN TARAN	GANDIWIND TATLA	S-NPP	31.44990	74.67620	11/1/2021	13:05:11	D	4.40
1715	TARN TARAN	GANDIWIND TATLA	S-NPP	31.45960	74.70190	11/1/2021	13:05:11	D	3.50
1716	TARN TARAN	GANDIWIND TATLA	S-NPP	31.46420	74.68170	11/1/2021	13:05:11	D	3.50
1717	TARN TARAN	GANDIWIND TATLA	S-NPP	31.47290	74.66030	11/1/2021	13:05:11	D	4.10
1718	TARN TARAN	GANDIWIND TATLA	S-NPP	31.49460	74.61610	11/1/2021	13:05:11	D	2.60
1719	TARN TARAN	GANDIWIND TATLA	S-NPP	31.49460	74.61820	11/1/2021	13:05:11	D	3.70
1720	TARN TARAN	GANDIWIND TATLA	S-NPP	31.52270	74.70960	11/1/2021	13:05:11	D	5.80
1721	TARN TARAN	GANDIWIND TATLA	S-NPP	31.53370	74.67830	11/1/2021	13:05:11	D	2.80
1722	TARN TARAN	KHADUR SAHIB	S-NPP	31.38580	75.04500	11/1/2021	13:05:11	D	2.60
1723	TARN TARAN	KHADUR SAHIB	S-NPP	31.42860	75.12770	11/1/2021	13:05:11	D	4.50
1724	TARN TARAN	KHADUR SAHIB	S-NPP	31.46510	75.20220	11/1/2021	13:05:11	D	4.60
1725	TARN TARAN	KHADUR SAHIB	S-NPP	31.46910	75.20110	11/1/2021	13:05:11	D	4.60
1726	TARN TARAN	KHADUR SAHIB	S-NPP	31.47840	75.16300	11/1/2021	13:05:11	D	2.70
1727	TARN TARAN	KHADUR SAHIB	S-NPP	31.48820	75.15210	11/1/2021	13:05:11	D	2.80
1728	TARN TARAN	KHADUR SAHIB	S-NPP	31.48970	75.15540	11/1/2021	13:05:11	D	2.80
1729	TARN TARAN	KHADUR SAHIB	S-NPP	31.50870	75.10630	11/1/2021	13:05:11	D	3.30
1730	TARN TARAN	NAUSHERA PANNUAN	S-NPP	31.32080	74.92510	11/1/2021	13:05:11	D	2.00
1731	TARN TARAN	NAUSHERA PANNUAN	S-NPP	31.32120	74.94810	11/1/2021	13:05:11	D	24.90
1732	TARN TARAN	NAUSHERA PANNUAN	S-NPP	31.32210	74.95240	11/1/2021	13:05:11	D	24.90
1733	TARN TARAN	NAUSHERA PANNUAN	S-NPP	31.35310	74.99880	11/1/2021	13:05:11	D	3.60
1734	TARN TARAN	NAUSHERA PANNUAN	S-NPP	31.37240	74.98050	11/1/2021	13:05:11	D	4.20
1735	TARN TARAN	NAUSHERA PANNUAN	S-NPP	31.40530	74.93010	11/1/2021	13:05:11	D	11.30
1736	TARN TARAN	NAUSHERA PANNUAN	S-NPP	31.41490	74.91360	11/1/2021	13:05:11	D	3.00
1737	TARN TARAN	NAUSHERA PANNUAN	S-NPP	31.42140	74.96680	11/1/2021	13:05:11	D	5.00
1738	TARN TARAN	PATTI	S-NPP	31.15200	74.80770	11/1/2021	13:05:11	D	3.30
1739	TARN TARAN	PATTI	S-NPP	31.15340	74.79320	11/1/2021	13:05:11	D	26.20
1740	TARN TARAN	PATTI	S-NPP	31.15790	74.85770	11/1/2021	13:05:11	D	1.90
1741	TARN TARAN	PATTI	S-NPP	31.16520	74.89290	11/1/2021	13:05:11	D	2.20
1742	TARN TARAN	PATTI	S-NPP	31.16570	74.91600	11/1/2021	13:05:11	D	5.50
1743	TARN TARAN	PATTI	S-NPP	31.17870	74.76730	11/1/2021	13:05:11	D	3.90
1744	TARN TARAN	PATTI	S-NPP	31.19060	74.82520	11/1/2021	13:05:11	D	7.30

1745	TARN TARAN	PATTI	S-NPP	31.20500	74.89590	11/1/2021	13:05:11	D	6.60
1746	TARN TARAN	PATTI	S-NPP	31.20560	74.78960	11/1/2021	13:05:11	D	6.30
1747	TARN TARAN	PATTI	S-NPP	31.20570	74.83170	11/1/2021	13:05:11	D	9.30
1748	TARN TARAN	PATTI	S-NPP	31.20660	74.83950	11/1/2021	13:05:11	D	2.40
1749	TARN TARAN	PATTI	S-NPP	31.20750	74.84050	11/1/2021	13:05:11	D	2.00
1750	TARN TARAN	PATTI	S-NPP	31.24100	74.77030	11/1/2021	13:05:11	D	3.80
1751	TARN TARAN	PATTI	S-NPP	31.26400	74.83890	11/1/2021	13:05:11	D	4.60
1752	TARN TARAN	PATTI	S-NPP	31.30210	74.79080	11/1/2021	13:05:11	D	4.20
1753	TARN TARAN	PATTI	S-NPP	31.30250	74.79170	11/1/2021	13:05:11	D	4.40
1754	TARN TARAN	PATTI	S-NPP	31.30570	74.78610	11/1/2021	13:05:11	D	4.40
1755	TARN TARAN	PATTI	S-NPP	31.30620	74.78970	11/1/2021	13:05:11	D	9.40
1756	TARN TARAN	PATTI	S-NPP	31.30660	74.79050	11/1/2021	13:05:11	D	4.40
1757	TARN TARAN	PATTI	S-NPP	31.30810	74.79860	11/1/2021	13:05:11	D	22.80
1758	TARN TARAN	PATTI	S-NPP	31.30850	74.79930	11/1/2021	13:05:11	D	27.60
1759	TARN TARAN	PATTI	S-NPP	31.30900	74.80300	11/1/2021	13:05:11	D	12.00
1760	TARN TARAN	PATTI	S-NPP	31.31850	74.82840	11/1/2021	13:05:11	D	2.90
1761	TARN TARAN	PATTI	S-NPP	31.31910	74.82910	11/1/2021	13:05:11	D	2.50
1762	TARN TARAN	PATTI	S-NPP	31.32240	74.86920	11/1/2021	13:05:11	D	2.50
1763	TARN TARAN	PATTI	S-NPP	31.32330	74.86980	11/1/2021	13:05:11	D	3.00
1764	TARN TARAN	PATTI	S-NPP	31.32740	74.82680	11/1/2021	13:05:11	D	3.20
1765	TARN TARAN	PATTI	S-NPP	31.33110	74.84440	11/1/2021	13:05:11	D	13.40
1766	TARN TARAN	TARN TARAN	S-NPP	31.33190	74.80690	11/1/2021	13:05:11	D	5.90
1767	TARN TARAN	TARN TARAN	S-NPP	31.36900	74.79650	11/1/2021	13:05:11	D	7.60
1768	TARN TARAN	TARN TARAN	S-NPP	31.40530	74.78170	11/1/2021	13:05:11	D	3.10
1769	TARN TARAN	VALTOHA	S-NPP	31.10180	74.58780	11/1/2021	13:05:11	D	10.40
1770	TARN TARAN	VALTOHA	S-NPP	31.10820	74.57630	11/1/2021	13:05:11	D	1.80
1771	TARN TARAN	VALTOHA	S-NPP	31.12040	74.69810	11/1/2021	13:05:11	D	3.30
1772	TARN TARAN	VALTOHA	S-NPP	31.12830	74.71490	11/1/2021	13:05:11	D	4.10
1773	TARN TARAN	VALTOHA	S-NPP	31.12920	74.71940	11/1/2021	13:05:11	D	7.50
1774	TARN TARAN	VALTOHA	S-NPP	31.12970	74.70020	11/1/2021	13:05:11	D	8.50
1775	TARN TARAN	VALTOHA	S-NPP	31.12990	74.63790	11/1/2021	13:05:11	D	6.30
1776	TARN TARAN	VALTOHA	S-NPP	31.13090	74.64240	11/1/2021	13:05:11	D	8.80
1777	TARN TARAN	VALTOHA	S-NPP	31.13380	74.69910	11/1/2021	13:05:11	D	14.60

1778	TARN TARAN	VALTOHA	S-NPP	31.13480	74.70360	11/1/2021	13:05:11	D	14.60
1779	TARN TARAN	VALTOHA	S-NPP	31.13800	74.54860	11/1/2021	13:05:11	D	7.00
1780	TARN TARAN	VALTOHA	S-NPP	31.13900	74.55310	11/1/2021	13:05:11	D	7.90
1781	TARN TARAN	VALTOHA	S-NPP	31.14080	74.71140	11/1/2021	13:05:11	D	12.70
1782	TARN TARAN	VALTOHA	S-NPP	31.14130	74.54930	11/1/2021	13:05:11	D	10.60
1783	TARN TARAN	VALTOHA	S-NPP	31.14590	74.71480	11/1/2021	13:05:11	D	18.60
1784	TARN TARAN	VALTOHA	S-NPP	31.15470	74.69320	11/1/2021	13:05:11	D	9.00
1785	TARN TARAN	VALTOHA	S-NPP	31.15560	74.74060	11/1/2021	13:05:11	D	8.20
1786	TARN TARAN	VALTOHA	S-NPP	31.15660	74.74500	11/1/2021	13:05:11	D	8.20
1787	TARN TARAN	VALTOHA	S-NPP	31.18650	74.65720	11/1/2021	13:05:11	D	4.20
1788	TARN TARAN	VALTOHA	S-NPP	31.19820	74.69220	11/1/2021	13:05:11	D	7.10
1789	TARN TARAN	VALTOHA	S-NPP	31.21890	74.64340	11/1/2021	13:05:11	D	1.90
1790	TARN TARAN	VALTOHA	S-NPP	31.22090	74.69540	11/1/2021	13:05:11	D	2.80
1791	TARN TARAN	VALTOHA	S-NPP	31.22780	74.66480	11/1/2021	13:05:11	D	10.50
1792	TARN TARAN	VALTOHA	S-NPP	31.25120	74.58620	11/1/2021	13:05:11	D	9.00
1793	TARN TARAN	VALTOHA	S-NPP	31.27900	74.61800	11/1/2021	13:05:11	D	3.30
1794	TARN TARAN	VALTOHA	S-NPP	31.33020	74.54590	11/1/2021	13:05:11	D	4.80
1795	TARN TARAN	VALTOHA	AQUA	31.16200	74.69000	11/1/2021	14:27:18	D	45.70
1796	TARN TARAN	VALTOHA	AQUA	31.16500	74.68500	11/1/2021	14:27:18	D	41.70

Details of residue burning events in Haryana on 01-Nov-2021

S. No.	District	Tehsil / Block	Satellite	Latitude	Longitude	ACQ_DATE	ACQ_TIME	Day / Night	Fire Power (W/m ²)
1	AMBALA	AMBALA-I	S-NPP	30.32690	76.78950	11/1/2021	13:05:11	D	9.00
2	AMBALA	AMBALA-II	S-NPP	30.25770	76.66610	11/1/2021	13:05:11	D	4.00
3	AMBALA	AMBALA-II	S-NPP	30.25960	76.66920	11/1/2021	13:05:11	D	5.30
4	AMBALA	BARARA	S-NPP	30.21110	77.02320	11/1/2021	13:05:11	D	4.40
5	AMBALA	BARARA	S-NPP	30.27380	77.06280	11/1/2021	13:05:11	D	2.80
6	AMBALA	SAHA	S-NPP	30.26510	76.97630	11/1/2021	13:05:11	D	4.30
7	AMBALA	SAHA	S-NPP	30.26890	76.97530	11/1/2021	13:05:11	D	4.30
8	AMBALA	SAHA	S-NPP	30.32520	77.04440	11/1/2021	13:05:11	D	3.40
9	AMBALA	SAHA	S-NPP	30.32530	77.04740	11/1/2021	13:05:11	D	2.70
10	FATEHABAD	BHUNA	S-NPP	29.45750	75.66790	11/1/2021	13:05:11	D	3.70
11	FATEHABAD	BHUNA	S-NPP	29.52700	75.84350	11/1/2021	13:05:11	D	5.00
12	FATEHABAD	BHUNA	S-NPP	29.52990	75.75080	11/1/2021	13:05:11	D	6.90
13	FATEHABAD	BHUNA	S-NPP	29.53020	75.83830	11/1/2021	13:05:11	D	4.80
14	FATEHABAD	BHUNA	S-NPP	29.53820	75.80170	11/1/2021	13:05:11	D	19.10
15	FATEHABAD	BHUNA	S-NPP	29.53900	75.80580	11/1/2021	13:05:11	D	14.20
16	FATEHABAD	BHUNA	S-NPP	29.54060	75.80500	11/1/2021	13:05:11	D	17.10
17	FATEHABAD	BHUNA	S-NPP	29.58700	75.70550	11/1/2021	13:05:11	D	3.60
18	FATEHABAD	BHUNA	S-NPP	29.61640	75.70220	11/1/2021	13:05:11	D	2.70
19	FATEHABAD	FATEHABAD	S-NPP	29.54010	75.51640	11/1/2021	13:05:11	D	3.30
20	FATEHABAD	FATEHABAD	S-NPP	29.57210	75.41670	11/1/2021	13:05:11	D	3.20
21	FATEHABAD	FATEHABAD	S-NPP	29.62060	75.37280	11/1/2021	13:05:11	D	2.70
22	FATEHABAD	JAKHAL	S-NPP	29.68340	75.70300	11/1/2021	13:05:11	D	6.10
23	FATEHABAD	JAKHAL	S-NPP	29.70610	75.68820	11/1/2021	13:05:11	D	11.10
24	FATEHABAD	JAKHAL	S-NPP	29.72250	75.70590	11/1/2021	13:05:11	D	6.30
25	FATEHABAD	JAKHAL	S-NPP	29.72360	75.77570	11/1/2021	13:05:11	D	2.30
26	FATEHABAD	JAKHAL	S-NPP	29.73550	75.72880	11/1/2021	13:05:11	D	2.90
27	FATEHABAD	JAKHAL	S-NPP	29.75870	75.74610	11/1/2021	13:05:11	D	2.80
28	FATEHABAD	JAKHAL	S-NPP	29.76890	75.81730	11/1/2021	13:05:11	D	17.20
29	FATEHABAD	JAKHAL	S-NPP	29.77810	75.73670	11/1/2021	13:05:11	D	3.20

30	FATEHABAD	JAKHAL	AQUA	29.72500	75.79900	11/1/2021	14:27:18	D	93.30
31	FATEHABAD	JAKHAL	AQUA	29.72600	75.79100	11/1/2021	14:27:18	D	82.40
32	FATEHABAD	RATIA	S-NPP	29.62490	75.64750	11/1/2021	13:05:11	D	3.50
33	FATEHABAD	RATIA	S-NPP	29.66270	75.66420	11/1/2021	13:05:11	D	7.80
34	FATEHABAD	RATIA	S-NPP	29.66350	75.66840	11/1/2021	13:05:11	D	35.80
35	FATEHABAD	RATIA	S-NPP	29.69460	75.67360	11/1/2021	13:05:11	D	8.40
36	FATEHABAD	RATIA	S-NPP	29.70440	75.67980	11/1/2021	13:05:11	D	3.00
37	FATEHABAD	RATIA	S-NPP	29.72490	75.49740	11/1/2021	13:05:11	D	4.20
38	FATEHABAD	RATIA	S-NPP	29.76360	75.66580	11/1/2021	13:05:11	D	7.20
39	FATEHABAD	TOHANA	S-NPP	29.61450	75.82100	11/1/2021	13:05:11	D	1.70
40	FATEHABAD	TOHANA	S-NPP	29.63730	75.89300	11/1/2021	13:05:11	D	1.90
41	FATEHABAD	TOHANA	S-NPP	29.64220	75.91750	11/1/2021	13:05:11	D	5.70
42	FATEHABAD	TOHANA	S-NPP	29.64580	75.76990	11/1/2021	13:05:11	D	5.30
43	FATEHABAD	TOHANA	S-NPP	29.65030	75.91540	11/1/2021	13:05:11	D	15.80
44	FATEHABAD	TOHANA	S-NPP	29.66460	75.69470	11/1/2021	13:05:11	D	13.30
45	FATEHABAD	TOHANA	S-NPP	29.67000	75.76350	11/1/2021	13:05:11	D	5.20
46	FATEHABAD	TOHANA	S-NPP	29.68810	75.78940	11/1/2021	13:05:11	D	2.40
47	FATEHABAD	TOHANA	S-NPP	29.68890	75.79350	11/1/2021	13:05:11	D	5.70
48	FATEHABAD	TOHANA	S-NPP	29.70500	75.93600	11/1/2021	13:05:11	D	5.80
49	FATEHABAD	TOHANA	AQUA	29.72800	75.84700	11/1/2021	14:27:18	D	57.50
50	HISAR	NARNAUND	S-NPP	29.19540	76.12450	11/1/2021	13:05:11	D	6.30
51	HISAR	NARNAUND	S-NPP	29.19940	76.12350	11/1/2021	13:05:11	D	4.00
52	HISAR	NARNAUND	S-NPP	29.23470	76.08890	11/1/2021	13:05:11	D	2.40
53	HISAR	NARNAUND	S-NPP	29.29290	76.14750	11/1/2021	13:05:11	D	1.70
54	JIND	ALEWA	S-NPP	29.48440	76.45600	11/1/2021	13:05:11	D	3.80
55	JIND	JIND	S-NPP	29.29710	76.33210	11/1/2021	01:54:29	N	0.30
56	JIND	NARWANA	S-NPP	29.60990	76.15430	11/1/2021	13:05:11	D	2.50
57	JIND	NARWANA	S-NPP	29.61840	76.03030	11/1/2021	13:05:11	D	1.80
58	JIND	NARWANA	S-NPP	29.63370	76.16900	11/1/2021	13:05:11	D	2.40
59	JIND	NARWANA	S-NPP	29.66550	76.01380	11/1/2021	13:05:11	D	3.80
60	JIND	NARWANA	S-NPP	29.68480	75.96210	11/1/2021	13:05:11	D	8.20
61	JIND	NARWANA	S-NPP	29.68500	75.96250	11/1/2021	13:05:11	D	4.10
62	JIND	NARWANA	S-NPP	29.71310	76.10680	11/1/2021	13:05:11	D	2.70

63	JIND	NARWANA	S-NPP	29.71420	76.10690	11/1/2021	13:05:11	D	2.80
64	JIND	NARWANA	S-NPP	29.76490	76.19350	11/1/2021	13:05:11	D	2.50
65	JIND	NARWANA	S-NPP	29.79430	76.11120	11/1/2021	13:05:11	D	3.60
66	JIND	NARWANA	S-NPP	29.79880	76.19720	11/1/2021	13:05:11	D	2.20
67	JIND	NARWANA	S-NPP	29.80440	76.18330	11/1/2021	13:05:11	D	5.90
68	JIND	PILLUKHERA	S-NPP	29.25620	76.59540	11/1/2021	13:05:11	D	5.10
69	JIND	PILLUKHERA	S-NPP	29.37730	76.42490	11/1/2021	13:05:11	D	5.00
70	JIND	SAFIDON	S-NPP	29.41890	76.63680	11/1/2021	13:05:11	D	5.60
71	JIND	SAFIDON	S-NPP	29.46610	76.60700	11/1/2021	13:05:11	D	4.90
72	KAITHAL	GUHLA	S-NPP	29.98550	76.30620	11/1/2021	13:05:11	D	3.50
73	KAITHAL	GUHLA	S-NPP	29.98600	76.28790	11/1/2021	13:05:11	D	6.70
74	KAITHAL	GUHLA	S-NPP	30.01140	76.35400	11/1/2021	13:05:11	D	31.80
75	KAITHAL	GUHLA	S-NPP	30.08860	76.43610	11/1/2021	13:05:11	D	3.50
76	KAITHAL	GUHLA	S-NPP	30.09400	76.32430	11/1/2021	13:05:11	D	2.30
77	KAITHAL	GUHLA	S-NPP	30.14040	76.41440	11/1/2021	13:05:11	D	7.50
78	KAITHAL	GUHLA	S-NPP	30.17090	76.42440	11/1/2021	13:05:11	D	3.00
79	KAITHAL	KAITHAL	S-NPP	29.88100	76.45570	11/1/2021	13:05:11	D	2.70
80	KAITHAL	KAITHAL	S-NPP	29.88220	76.45670	11/1/2021	13:05:11	D	4.30
81	KAITHAL	KAITHAL	S-NPP	29.94030	76.44650	11/1/2021	13:05:11	D	6.60
82	KAITHAL	KALAYAT	S-NPP	29.60760	76.29450	11/1/2021	13:05:11	D	4.30
83	KAITHAL	KALAYAT	S-NPP	29.62130	76.36450	11/1/2021	13:05:11	D	6.80
84	KAITHAL	KALAYAT	S-NPP	29.65910	76.35870	11/1/2021	13:05:11	D	4.20
85	KAITHAL	KALAYAT	S-NPP	29.66160	76.36030	11/1/2021	13:05:11	D	6.20
86	KAITHAL	KALAYAT	S-NPP	29.68020	76.29830	11/1/2021	13:05:11	D	5.10
87	KAITHAL	KALAYAT	S-NPP	29.73170	76.19380	11/1/2021	13:05:11	D	2.60
88	KAITHAL	RAJOUND	S-NPP	29.55890	76.46520	11/1/2021	13:05:11	D	10.60
89	KAITHAL	RAJOUND	S-NPP	29.55940	76.44700	11/1/2021	13:05:11	D	5.20
90	KAITHAL	RAJOUND	S-NPP	29.55980	76.44290	11/1/2021	13:05:11	D	5.70
91	KAITHAL	RAJOUND	S-NPP	29.59680	76.44960	11/1/2021	13:05:11	D	4.10
92	KAITHAL	SIWAN	S-NPP	29.87850	76.29930	11/1/2021	13:05:11	D	13.00
93	KAITHAL	SIWAN	S-NPP	29.89370	76.31370	11/1/2021	13:05:11	D	4.30
94	KAITHAL	SIWAN	S-NPP	29.90710	76.29810	11/1/2021	13:05:11	D	11.40
95	KAITHAL	SIWAN	S-NPP	29.94000	76.23460	11/1/2021	13:05:11	D	2.30

96	KARNAL	ASSANDH	S-NPP	29.47340	76.58140	11/1/2021	13:05:11	D	3.80
97	KARNAL	ASSANDH	S-NPP	29.49360	76.62730	11/1/2021	13:05:11	D	6.80
98	KARNAL	ASSANDH	S-NPP	29.49370	76.70980	11/1/2021	13:05:11	D	4.60
99	KARNAL	ASSANDH	S-NPP	29.49440	76.71220	11/1/2021	13:05:11	D	4.30
100	KARNAL	ASSANDH	S-NPP	29.49480	76.62950	11/1/2021	13:05:11	D	6.30
101	KARNAL	ASSANDH	S-NPP	29.51340	76.74840	11/1/2021	13:05:11	D	2.70
102	KARNAL	ASSANDH	S-NPP	29.55730	76.78720	11/1/2021	13:05:11	D	3.60
103	KARNAL	ASSANDH	S-NPP	29.65180	76.66780	11/1/2021	13:05:11	D	2.70
104	KARNAL	CHIRAO	S-NPP	29.71060	76.67980	11/1/2021	13:05:11	D	9.50
105	KARNAL	CHIRAO	S-NPP	29.71120	76.68210	11/1/2021	13:05:11	D	10.30
106	KARNAL	GHARAUNDA	S-NPP	29.52600	76.94150	11/1/2021	13:05:11	D	4.80
107	KARNAL	GHARAUNDA	S-NPP	29.55940	77.01270	11/1/2021	13:05:11	D	6.30
108	KARNAL	NILOKHERI	S-NPP	29.82540	76.89900	11/1/2021	13:05:11	D	9.30
109	KURUKSHETRA	PEHOWA	S-NPP	30.07760	76.46280	11/1/2021	13:05:11	D	12.90
110	PALWAL	HODAL	S-NPP	27.93910	77.44200	11/1/2021	13:05:11	D	8.70
111	PALWAL	HODAL	S-NPP	27.94360	77.42400	11/1/2021	13:05:11	D	13.30
112	PALWAL	HODAL	S-NPP	27.94390	77.44640	11/1/2021	13:05:11	D	3.70
113	SIRSA	SIRSA	S-NPP	29.49310	75.01470	11/1/2021	13:05:11	D	2.90
114	SIRSA	SIRSA	S-NPP	29.58840	74.92800	11/1/2021	01:54:29	N	0.20
115	SONIPAT	GANAUR	S-NPP	29.13840	77.11440	11/1/2021	13:05:11	D	4.70
116	SONIPAT	KATHURA	S-NPP	29.16480	76.51830	11/1/2021	13:05:11	D	4.20
117	SONIPAT	KATHURA	S-NPP	29.20800	76.54980	11/1/2021	13:05:11	D	4.10
118	SONIPAT	MUNDLANA	S-NPP	29.26190	76.62380	11/1/2021	13:05:11	D	3.30
119	SONIPAT	MURTHAL	S-NPP	29.02500	77.09280	11/1/2021	13:05:11	D	9.00
120	YAMUNANAGAR	BILASPUR	S-NPP	30.22870	77.23550	11/1/2021	13:05:11	D	2.50
121	YAMUNANAGAR	CHHACHHRAULI	S-NPP	30.21710	77.42080	11/1/2021	13:05:11	D	3.30
122	YAMUNANAGAR	CHHACHHRAULI	S-NPP	30.22150	77.40370	11/1/2021	13:05:11	D	6.30
123	YAMUNANAGAR	MUSTAFABAD	S-NPP	30.23710	77.23880	11/1/2021	13:05:11	D	3.40
124	YAMUNANAGAR	RADAUR	S-NPP	30.02250	77.25860	11/1/2021	13:05:11	D	3.90

Details of residue burning events in Uttar Pradesh on 01-Nov-2021

S. No.	District	Tehsil / Block	Satellite	Latitude	Longitude	ACQ_DATE	ACQ_TIME	Day / Night	Fire Power (W/m ²)
1	AMBEDKARNAGAR	AKBARPUR	S-NPP	26.39670	82.61640	11/1/2021	13:05:11	D	5.30
2	BADAUN	BADAUN	S-NPP	28.00000	79.28050	11/1/2021	13:05:11	D	2.30
3	BADAUN	DATAGANJ	S-NPP	27.78620	79.20570	11/1/2021	13:05:11	D	4.50
4	BAHRAICH	NANPARA	S-NPP	27.83090	81.62230	11/1/2021	13:05:11	D	1.80
5	BAHRAICH	NANPARA	S-NPP	27.88030	81.59320	11/1/2021	13:05:11	D	3.20
6	BALRAMPUR	UTRAULA	S-NPP	27.21320	82.42190	11/1/2021	01:54:29	N	0.50
7	BARABANKI	FATEHPUR	S-NPP	27.19710	81.17920	11/1/2021	13:05:11	D	7.90
8	BARABANKI	NAWABGANJ	S-NPP	26.84990	81.28120	11/1/2021	13:05:11	D	2.80
9	BARABANKI	NAWABGANJ	S-NPP	26.90400	81.27450	11/1/2021	13:05:11	D	1.90
10	BARABANKI	NAWABGANJ	S-NPP	26.97290	81.32630	11/1/2021	13:05:11	D	3.90
11	BAREILLY	BAHERI	S-NPP	28.73890	79.52190	11/1/2021	13:05:11	D	2.50
12	BAREILLY	BAREILLY	S-NPP	28.57680	79.40700	11/1/2021	13:05:11	D	3.70
13	BAREILLY	BAREILLY	S-NPP	28.57720	79.40340	11/1/2021	13:05:11	D	2.30
14	BASTI	BHANPUR	S-NPP	27.07360	82.64230	11/1/2021	01:54:29	N	1.90
15	ETAWAH	BHARTHNA	S-NPP	26.70360	79.15980	11/1/2021	13:05:11	D	2.60
16	ETAWAH	ETAWAH	S-NPP	26.97200	79.15150	11/1/2021	13:05:11	D	10.10
17	ETAWAH	JASWANTNAGAR	S-NPP	26.84610	78.90710	11/1/2021	13:05:11	D	2.80
18	FARRUKHABAD	FARRUKHABAD	S-NPP	27.31810	79.51040	11/1/2021	13:05:11	D	2.10
19	FARRUKHABAD	FARRUKHABAD	S-NPP	27.37570	79.30450	11/1/2021	13:05:11	D	6.00
20	FATEHPUR	BINKI	S-NPP	25.87550	80.62820	11/1/2021	13:05:11	D	2.60
21	FATEHPUR	BINKI	S-NPP	25.90970	80.62120	11/1/2021	13:05:11	D	2.10
22	FATEHPUR	FATEHPUR	S-NPP	25.85480	80.72940	11/1/2021	13:05:11	D	2.80
23	FATEHPUR	FATEHPUR	S-NPP	25.97820	80.77730	11/1/2021	13:05:11	D	3.40
24	FATEHPUR	FATEHPUR	S-NPP	25.97890	80.73910	11/1/2021	13:05:11	D	2.00
25	FIROZABAD	SIKOHABAD	S-NPP	27.06620	78.63080	11/1/2021	13:05:11	D	2.60
26	GAUTAMBUDHNAGAR	JEVAR	S-NPP	28.10060	77.68610	11/1/2021	01:54:29	N	0.40
27	GAUTAMBUDHNAGAR	JEVAR	S-NPP	28.10080	77.68780	11/1/2021	01:54:29	N	0.50
28	GORAKHPUR	GOLA	S-NPP	26.41170	83.29730	11/1/2021	13:05:11	D	6.10
29	GORAKHPUR	KHAJNI	S-NPP	26.58320	83.28950	11/1/2021	13:05:11	D	1.20

30	GORAKHPUR	SAHJANWA	S-NPP	26.82120	83.16300	11/1/2021	13:05:11	D	1.50
31	HARDOI	BILGRAM	S-NPP	27.07980	80.17400	11/1/2021	13:05:11	D	2.30
32	HARDOI	HARDOI	S-NPP	27.38480	79.95470	11/1/2021	13:05:11	D	8.10
33	HARDOI	HARDOI	S-NPP	27.38820	79.95390	11/1/2021	13:05:11	D	4.40
34	HARDOI	HARDOI	S-NPP	27.43850	79.93430	11/1/2021	13:05:11	D	2.20
35	HARDOI	SHAHABAD	S-NPP	27.55780	79.91380	11/1/2021	13:05:11	D	2.10
36	HARDOI	SHAHABAD	S-NPP	27.56450	79.89020	11/1/2021	13:05:11	D	2.60
37	HARDOI	SHAHABAD	S-NPP	27.57150	79.91080	11/1/2021	13:05:11	D	5.40
38	HARDOI	SHAHABAD	S-NPP	27.58630	79.88280	11/1/2021	13:05:11	D	2.40
39	HARDOI	SIWAIJPUR	S-NPP	27.27750	79.86140	11/1/2021	13:05:11	D	7.20
40	HARDOI	SIWAIJPUR	S-NPP	27.34840	79.87740	11/1/2021	13:05:11	D	4.80
41	HARDOI	SIWAIJPUR	S-NPP	27.57810	79.77340	11/1/2021	13:05:11	D	2.80
42	JAUNPUR	SHHGANJ	S-NPP	26.05290	82.47210	11/1/2021	13:05:11	D	2.00
43	JHANSI	JHANSI	S-NPP	25.52050	78.56520	11/1/2021	13:05:11	D	2.20
44	KANPUR	BILHAUR	S-NPP	26.71850	80.05040	11/1/2021	13:05:11	D	2.40
45	KANPUR	BILHAUR	S-NPP	26.71920	80.05470	11/1/2021	13:05:11	D	2.40
46	KANPUR	BILHAUR	S-NPP	26.72050	80.04120	11/1/2021	13:05:11	D	5.20
47	KANPUR	BILHAUR	S-NPP	26.72190	80.04970	11/1/2021	13:05:11	D	5.40
48	KANPUR	BILHAUR	S-NPP	26.72270	80.05400	11/1/2021	13:05:11	D	5.40
49	KANPUR	BILHAUR	S-NPP	26.72540	80.04900	11/1/2021	13:05:11	D	5.40
50	KANPUR	BILHAUR	S-NPP	26.72880	80.04820	11/1/2021	13:05:11	D	4.50
51	KANPUR	BILHAUR	S-NPP	26.74370	80.06370	11/1/2021	13:05:11	D	5.40
52	KANPUR	BILHAUR	S-NPP	26.74440	80.06800	11/1/2021	13:05:11	D	5.40
53	KANPUR	BILHAUR	S-NPP	26.74790	80.06720	11/1/2021	13:05:11	D	5.00
54	KANPUR	BILHAUR	S-NPP	26.75010	80.08000	11/1/2021	13:05:11	D	5.30
55	KANPUR	BILHAUR	S-NPP	26.75480	80.06580	11/1/2021	13:05:11	D	5.30
56	KANPUR	BILHAUR	S-NPP	26.75600	80.05230	11/1/2021	13:05:11	D	3.80
57	KANPUR	BILHAUR	S-NPP	26.75680	80.05650	11/1/2021	13:05:11	D	3.80
58	KANPUR	BILHAUR	S-NPP	26.76730	80.07630	11/1/2021	13:05:11	D	4.20
59	KAUSHAMBI	CHAIL	S-NPP	25.37920	81.69010	11/1/2021	13:05:11	D	2.10
60	KAUSHAMBI	SIRATHU	S-NPP	25.62760	81.21820	11/1/2021	13:05:11	D	8.00
61	KAUSHAMBI	SIRATHU	S-NPP	25.68350	81.24000	11/1/2021	13:05:11	D	1.30
62	KHERI	GOLA	S-NPP	27.95900	80.31810	11/1/2021	13:05:11	D	5.60

63	KHERI	GOLA	S-NPP	27.96930	80.33740	11/1/2021	13:05:11	D	3.40
64	KHERI	GOLA	S-NPP	27.97270	80.33660	11/1/2021	13:05:11	D	10.80
65	KHERI	GOLA	S-NPP	28.23850	80.33360	11/1/2021	13:05:11	D	2.90
66	KHERI	GOLA	S-NPP	28.24190	80.33290	11/1/2021	13:05:11	D	3.00
67	KHERI	MOHMADI	S-NPP	27.76820	80.60350	11/1/2021	13:05:11	D	2.20
68	KHERI	MOHMADI	S-NPP	27.88390	80.37250	11/1/2021	13:05:11	D	4.10
69	KHERI	MOHMADI	S-NPP	27.90160	80.10190	11/1/2021	13:05:11	D	3.80
70	KHERI	MOHMADI	S-NPP	27.90770	80.09620	11/1/2021	13:05:11	D	2.60
71	KHERI	MOHMADI	S-NPP	27.91120	80.09550	11/1/2021	13:05:11	D	3.80
72	KHERI	MOHMADI	S-NPP	27.91460	80.09470	11/1/2021	13:05:11	D	3.80
73	KHERI	MOHMADI	S-NPP	27.96930	80.15290	11/1/2021	13:05:11	D	2.10
74	KHERI	MOHMADI	S-NPP	28.01490	80.27670	11/1/2021	13:05:11	D	3.00
75	KHERI	MOHMADI	S-NPP	28.01880	80.23720	11/1/2021	13:05:11	D	9.60
76	KHERI	MOHMADI	S-NPP	28.01900	80.28010	11/1/2021	13:05:11	D	3.50
77	KHERI	MOHMADI	S-NPP	28.06310	80.27070	11/1/2021	13:05:11	D	2.00
78	KHERI	MOHMADI	S-NPP	28.08580	80.30080	11/1/2021	13:05:11	D	3.10
79	KHERI	MOHMADI	S-NPP	28.08920	80.30010	11/1/2021	13:05:11	D	3.10
80	LUCKNOW	MOHANLAL GANJ	S-NPP	26.70480	81.14150	11/1/2021	13:05:11	D	2.90
81	LUCKNOW	MOHANLAL GANJ	S-NPP	26.70550	81.14550	11/1/2021	13:05:11	D	2.90
82	MAHARAJGANJ	MAHARAJGANJ	S-NPP	27.07900	83.67270	11/1/2021	13:05:11	D	1.60
83	MAINPURI	BHOGAON	S-NPP	27.08620	79.28490	11/1/2021	13:05:11	D	2.00
84	MAINPURI	KARHAL	S-NPP	26.98020	78.98370	11/1/2021	13:05:11	D	2.80
85	MAINPURI	KARHAL	S-NPP	26.99860	79.02320	11/1/2021	13:05:11	D	4.00
86	MAINPURI	MAINPURI	S-NPP	27.15970	78.94050	11/1/2021	13:05:11	D	3.30
87	MAINPURI	MAINPURI	S-NPP	27.36450	79.01370	11/1/2021	13:05:11	D	2.90
88	MATHURA	CHHATA	S-NPP	27.72380	77.45920	11/1/2021	13:05:11	D	7.80
89	MATHURA	CHHATA	S-NPP	27.76470	77.42110	11/1/2021	13:05:11	D	4.80
90	MATHURA	CHHATA	S-NPP	27.77320	77.50920	11/1/2021	13:05:11	D	1.60
91	MATHURA	CHHATA	S-NPP	27.77480	77.47510	11/1/2021	13:05:11	D	2.80
92	MATHURA	CHHATA	S-NPP	27.77590	77.41030	11/1/2021	13:05:11	D	12.80
93	MATHURA	CHHATA	S-NPP	27.78370	77.50110	11/1/2021	13:05:11	D	3.50
94	MATHURA	CHHATA	S-NPP	27.83050	77.54880	11/1/2021	13:05:11	D	10.80
95	PILHIBHIT	PURANPUR	S-NPP	28.34160	80.09400	11/1/2021	01:54:29	N	0.80

96	PILHIBHIT	PURANPUR	S-NPP	28.39330	80.19020	11/1/2021	13:05:11	D	7.50
97	PILHIBHIT	PURANPUR	S-NPP	28.39690	80.21660	11/1/2021	01:54:29	N	0.80
98	PILHIBHIT	PURANPUR	S-NPP	28.42860	80.19130	11/1/2021	13:05:11	D	4.80
99	PILHIBHIT	PURANPUR	S-NPP	28.43570	80.10790	11/1/2021	13:05:11	D	6.00
100	PILHIBHIT	PURANPUR	S-NPP	28.43640	80.11210	11/1/2021	13:05:11	D	6.00
101	PILHIBHIT	PURANPUR	S-NPP	28.44220	80.07600	11/1/2021	01:54:29	N	0.70
102	PILHIBHIT	PURANPUR	S-NPP	28.44650	80.09310	11/1/2021	01:54:29	N	0.50
103	PILHIBHIT	PURANPUR	S-NPP	28.44800	80.11820	11/1/2021	13:05:11	D	2.80
104	PILHIBHIT	PURANPUR	S-NPP	28.44980	80.09370	11/1/2021	01:54:29	N	0.60
105	PILHIBHIT	PURANPUR	S-NPP	28.56880	80.18080	11/1/2021	01:54:29	N	0.10
106	PRATAPGARH	<Null>	S-NPP	25.93410	81.52970	11/1/2021	13:05:11	D	2.70
107	PRATAPGARH	PATTI	S-NPP	25.98130	82.18530	11/1/2021	13:05:11	D	2.30
108	RAIBEARELI	LALGANJ	S-NPP	26.19520	80.79710	11/1/2021	13:05:11	D	1.60
109	RAIBEARELI	RAEBARELI	S-NPP	26.34010	81.14330	11/1/2021	13:05:11	D	3.30
110	RAIBEARELI	TILOI	S-NPP	26.45090	81.49790	11/1/2021	13:05:11	D	3.40
111	RAMPUR	BILASPUR	S-NPP	28.84450	79.19050	11/1/2021	13:05:11	D	2.80
112	RAMPUR	BILASPUR	S-NPP	28.89760	79.35230	11/1/2021	13:05:11	D	5.00
113	RAMPUR	BILASPUR	S-NPP	28.89850	79.35310	11/1/2021	13:05:11	D	5.60
114	RAMPUR	BILASPUR	S-NPP	28.94060	79.24340	11/1/2021	13:05:11	D	6.00
115	RAMPUR	MILAK	S-NPP	28.78630	79.14820	11/1/2021	13:05:11	D	3.60
116	RAMPUR	SHAHBAD	S-NPP	28.66100	79.07760	11/1/2021	13:05:11	D	2.60
117	RAMPUR	SUAR	S-NPP	28.99230	79.18320	11/1/2021	13:05:11	D	4.60
118	RAMPUR	TANDA	S-NPP	29.11540	78.97590	11/1/2021	13:05:11	D	2.10
119	SHAHJAHANPUR	JALALABAD	S-NPP	27.65500	79.50940	11/1/2021	13:05:11	D	2.40
120	SHAHJAHANPUR	PUWANYA	S-NPP	28.15300	80.11430	11/1/2021	13:05:11	D	2.90
121	SHAHJAHANPUR	PUWANYA	S-NPP	28.15690	80.10770	11/1/2021	01:54:29	N	0.50
122	SHAHJAHANPUR	PUWANYA	S-NPP	28.16370	80.24140	11/1/2021	13:05:11	D	1.70
123	SHAHJAHANPUR	PUWANYA	S-NPP	28.16710	80.24070	11/1/2021	13:05:11	D	7.70
124	SHAHJAHANPUR	PUWANYA	S-NPP	28.17250	80.06800	11/1/2021	13:05:11	D	3.90
125	SHAHJAHANPUR	PUWANYA	S-NPP	28.18020	80.09240	11/1/2021	13:05:11	D	2.60
126	SHAHJAHANPUR	PUWANYA	S-NPP	28.19480	80.13680	11/1/2021	13:05:11	D	4.00
127	SHAHJAHANPUR	PUWANYA	S-NPP	28.20220	80.24290	11/1/2021	13:05:11	D	7.50
128	SHAHJAHANPUR	PUWANYA	S-NPP	28.20560	80.24220	11/1/2021	13:05:11	D	4.70

129	SHAHJAHANPUR	PUWANYA	S-NPP	28.26750	80.02650	11/1/2021	13:05:11	D	3.00
130	SHAHJAHANPUR	PUWANYA	S-NPP	28.27230	80.03420	11/1/2021	13:05:11	D	2.70
131	SHAHJAHANPUR	PUWANYA	S-NPP	28.28940	80.03050	11/1/2021	13:05:11	D	2.10
132	SHAHJAHANPUR	PUWANYA	S-NPP	28.29280	80.02980	11/1/2021	13:05:11	D	3.90
133	SHAHJAHANPUR	PUWANYA	S-NPP	28.29590	80.08990	11/1/2021	13:05:11	D	2.50
134	SHAHJAHANPUR	PUWANYA	S-NPP	28.30860	80.16490	11/1/2021	13:05:11	D	8.50
135	SHAHJAHANPUR	PUWANYA	S-NPP	28.32220	80.16200	11/1/2021	13:05:11	D	2.50
136	SHAHJAHANPUR	PUWANYA	S-NPP	28.33710	80.14580	11/1/2021	13:05:11	D	2.90
137	SHAHJAHANPUR	PUWANYA	S-NPP	28.33830	80.09330	11/1/2021	01:54:29	N	1.40
138	SHAHJAHANPUR	PUWANYA	S-NPP	28.34100	80.10610	11/1/2021	13:05:11	D	2.70
139	SHAHJAHANPUR	SHAHJAHANPUR	S-NPP	27.86690	79.85510	11/1/2021	13:05:11	D	3.90
140	SHAHJAHANPUR	SHAHJAHANPUR	S-NPP	27.88430	79.74090	11/1/2021	13:05:11	D	5.90
141	SHAHJAHANPUR	TILHAR	S-NPP	27.97050	79.78450	11/1/2021	13:05:11	D	2.40
142	SHARANPUR	SHARANPUR	S-NPP	30.05600	77.43860	11/1/2021	13:05:11	D	8.00
143	SHRAWASTI	IKAUNA	S-NPP	27.58990	81.75070	11/1/2021	13:05:11	D	2.20
144	SIDDHARTHANAGAR	BANSI	S-NPP	27.24010	82.88710	11/1/2021	13:05:11	D	1.70
145	SIDDHARTHANAGAR	DOMARIYAGANJ	S-NPP	27.12920	82.53420	11/1/2021	13:05:11	D	2.30
146	SIDDHARTHANAGAR	DOMARIYAGANJ	S-NPP	27.13450	82.56890	11/1/2021	13:05:11	D	2.60
147	SIDDHARTHANAGAR	ITWA	S-NPP	27.27470	82.80100	11/1/2021	13:05:11	D	5.30
148	SIDDHARTHANAGAR	ITWA	S-NPP	27.27750	82.79650	11/1/2021	13:05:11	D	3.70
149	SIDDHARTHANAGAR	ITWA	S-NPP	27.33150	82.61900	11/1/2021	13:05:11	D	2.00
150	SIDDHARTHANAGAR	ITWA	S-NPP	27.35000	82.78670	11/1/2021	13:05:11	D	1.70
151	SITAPUR	MAHMUDABAD	S-NPP	27.28000	81.15010	11/1/2021	13:05:11	D	1.10
152	SITAPUR	MAHMUDABAD	S-NPP	27.36380	81.03940	11/1/2021	13:05:11	D	3.10
153	SITAPUR	MAHMUDABAD	S-NPP	27.45290	81.12000	11/1/2021	13:05:11	D	4.90
154	SITAPUR	MAHMUDABAD	S-NPP	27.45360	81.11590	11/1/2021	13:05:11	D	4.10
155	SITAPUR	MAHMUDABAD	S-NPP	27.45430	81.11990	11/1/2021	13:05:11	D	4.10
156	SITAPUR	MISRIK	S-NPP	27.69880	80.35490	11/1/2021	13:05:11	D	2.70
157	UNNAO	UNNAO	S-NPP	26.44700	80.58210	11/1/2021	13:05:11	D	1.70

Details of residue burning events in Rajasthan on 01-Nov-2021

S. No.	District	Tehsil / Block	Satellite	Latitude	Longitude	ACQ_DATE	ACQ_TIME	Day / Night	Fire Power (W/m ²)
1	BUNDI	BUNDI	S-NPP	25.33850	75.84190	11/1/2021	13:05:11	D	6.60
2	GANGANAGAR	SURATGARH	S-NPP	29.46770	73.85990	11/1/2021	13:05:11	D	4.70
3	GANGANAGAR	SURATGARH	S-NPP	29.46880	73.86230	11/1/2021	13:05:11	D	5.40
4	GANGANAGAR	SURATGARH	S-NPP	29.46890	73.86520	11/1/2021	13:05:11	D	4.70
5	HANUMANGARH	HANUMANGARH	S-NPP	29.49880	74.18110	11/1/2021	13:05:11	D	9.70

Details of residue burning events in Madhya Pradesh on 01-Nov-2021

S. No.	District	Tehsil / Block	Satellite	Latitude	Longitude	ACQ_DATE	ACQ_TIME	Day / Night	Fire Power (W/m ²)
1	ASHOKNAGAR	MUNGAOLI	S-NPP	24.26600	77.94250	11/1/2021	13:05:11	D	3.70
2	ASHOKNAGAR	MUNGAOLI	S-NPP	24.26990	77.94170	11/1/2021	13:05:11	D	3.50
3	ASHOKNAGAR	MUNGAOLI	S-NPP	24.35180	78.10550	11/1/2021	13:05:11	D	3.50
4	ASHOKNAGAR	MUNGAOLI	S-NPP	24.35840	78.07530	11/1/2021	13:05:11	D	6.50
5	BETUL	BETUL	S-NPP	22.03260	77.68780	11/1/2021	13:05:11	D	4.20
6	BETUL	BETUL	S-NPP	22.27770	78.08010	11/1/2021	13:05:11	D	2.60
7	BETUL	SHAHPUR	S-NPP	22.30500	77.95430	11/1/2021	13:05:11	D	1.60
8	BHIND	LAHAR	S-NPP	26.00760	78.82080	11/1/2021	13:05:11	D	9.30
9	BHIND	LAHAR	S-NPP	26.10890	78.86070	11/1/2021	13:05:11	D	2.10
10	BHIND	LAHAR	S-NPP	26.17550	78.87100	11/1/2021	13:05:11	D	4.20
11	BHOPAL	HUZUR	S-NPP	23.09310	77.44970	11/1/2021	13:05:11	D	5.70
12	BHOPAL	HUZUR	S-NPP	23.09320	77.44930	11/1/2021	13:05:11	D	5.80
13	BHOPAL	HUZUR	S-NPP	23.09400	77.45350	11/1/2021	13:05:11	D	5.50
14	CHHINDWARA	CHAURAI	S-NPP	22.05090	79.36850	11/1/2021	13:05:11	D	4.20
15	CHHINDWARA	CHAURAI	S-NPP	22.08230	79.34620	11/1/2021	13:05:11	D	9.70
16	DAMOH	JABERA	S-NPP	23.51180	79.67390	11/1/2021	13:05:11	D	3.30
17	DAMOH	JABERA	S-NPP	23.51420	79.67500	11/1/2021	13:05:11	D	2.50
18	DAMOH	TENDUKHERA	S-NPP	23.27490	79.36440	11/1/2021	13:05:11	D	2.80

19	DAMOH	TENDUKHERA	S-NPP	23.40330	79.53480	11/1/2021	13:05:11	D	2.80
20	DAMOH	TENDUKHERA	S-NPP	23.40690	79.53400	11/1/2021	13:05:11	D	2.80
21	DAMOH	TENDUKHERA	S-NPP	23.60440	79.48610	11/1/2021	13:05:11	D	1.70
22	DATIA	BHANDER	S-NPP	25.87380	78.72610	11/1/2021	13:05:11	D	3.70
23	DATIA	SEONDHA	S-NPP	25.90530	78.51760	11/1/2021	13:05:11	D	7.70
24	DATIA	SEONDHA	S-NPP	25.95680	78.64900	11/1/2021	13:05:11	D	5.20
25	GWALIOR	DABRA	S-NPP	25.87270	78.19820	11/1/2021	13:05:11	D	10.60
26	HOSHANGABAD	BABAI	S-NPP	22.73600	78.04100	11/1/2021	13:05:11	D	2.30
27	HOSHANGABAD	BABAI	S-NPP	22.74640	77.90370	11/1/2021	13:05:11	D	2.30
28	HOSHANGABAD	BABAI	S-NPP	22.74830	77.90330	11/1/2021	13:05:11	D	4.60
29	HOSHANGABAD	BABAI	S-NPP	22.76860	77.88650	11/1/2021	13:05:11	D	6.70
30	HOSHANGABAD	BABAI	S-NPP	22.76940	77.89040	11/1/2021	13:05:11	D	6.70
31	HOSHANGABAD	BABAI	S-NPP	22.77340	77.88950	11/1/2021	13:05:11	D	6.70
32	HOSHANGABAD	BABAI	S-NPP	22.78820	77.87800	11/1/2021	13:05:11	D	2.70
33	HOSHANGABAD	BABAI	S-NPP	22.78900	77.88200	11/1/2021	13:05:11	D	2.70
34	HOSHANGABAD	BABAI	S-NPP	22.80870	77.87350	11/1/2021	13:05:11	D	2.50
35	HOSHANGABAD	BABAI	S-NPP	22.81930	77.81720	11/1/2021	13:05:11	D	3.70
36	HOSHANGABAD	BABAI	S-NPP	22.82340	77.81630	11/1/2021	13:05:11	D	3.80
37	HOSHANGABAD	BANKHERI	S-NPP	22.75650	78.52210	11/1/2021	13:05:11	D	3.90
38	HOSHANGABAD	BANKHERI	S-NPP	22.84790	78.48510	11/1/2021	13:05:11	D	5.50
39	HOSHANGABAD	BANKHERI	S-NPP	22.85050	78.48770	11/1/2021	13:05:11	D	4.10
40	HOSHANGABAD	BANKHERI	S-NPP	22.85120	78.56970	11/1/2021	13:05:11	D	3.30
41	HOSHANGABAD	BANKHERI	S-NPP	22.85600	78.52900	11/1/2021	13:05:11	D	2.20
42	HOSHANGABAD	BANKHERI	S-NPP	22.85780	78.52600	11/1/2021	13:05:11	D	1.40
43	HOSHANGABAD	BANKHERI	S-NPP	22.87270	78.53100	11/1/2021	13:05:11	D	5.30
44	HOSHANGABAD	HOSHANGABAD	S-NPP	22.62110	77.61950	11/1/2021	13:05:11	D	3.50
45	HOSHANGABAD	HOSHANGABAD	S-NPP	22.63620	77.60750	11/1/2021	13:05:11	D	3.30
46	HOSHANGABAD	HOSHANGABAD	S-NPP	22.65420	77.63360	11/1/2021	13:05:11	D	3.40
47	HOSHANGABAD	HOSHANGABAD	S-NPP	22.65810	77.74360	11/1/2021	13:05:11	D	3.70
48	HOSHANGABAD	HOSHANGABAD	S-NPP	22.66480	77.73370	11/1/2021	13:05:11	D	4.00
49	HOSHANGABAD	HOSHANGABAD	S-NPP	22.66550	77.73770	11/1/2021	13:05:11	D	4.00
50	HOSHANGABAD	HOSHANGABAD	S-NPP	22.67540	77.74400	11/1/2021	13:05:11	D	3.00
51	HOSHANGABAD	HOSHANGABAD	S-NPP	22.71940	77.77220	11/1/2021	13:05:11	D	3.60

52	HOSHANGABAD	HOSHANGABAD	S-NPP	22.72070	77.77200	11/1/2021	13:05:11	D	4.60
53	HOSHANGABAD	HOSHANGABAD	S-NPP	22.74280	77.68680	11/1/2021	13:05:11	D	2.30
54	HOSHANGABAD	ITARSI	S-NPP	22.59120	77.80880	11/1/2021	13:05:11	D	7.10
55	HOSHANGABAD	ITARSI	S-NPP	22.60960	77.72430	11/1/2021	13:05:11	D	3.80
56	HOSHANGABAD	ITARSI	S-NPP	22.61120	77.72430	11/1/2021	13:05:11	D	5.70
57	HOSHANGABAD	ITARSI	S-NPP	22.62840	77.83430	11/1/2021	13:05:11	D	4.10
58	HOSHANGABAD	ITARSI	S-NPP	22.63020	77.83360	11/1/2021	13:05:11	D	7.90
59	HOSHANGABAD	ITARSI	S-NPP	22.63250	77.83340	11/1/2021	13:05:11	D	3.40
60	HOSHANGABAD	ITARSI	S-NPP	22.63850	77.92320	11/1/2021	13:05:11	D	3.70
61	HOSHANGABAD	ITARSI	S-NPP	22.64970	77.83370	11/1/2021	13:05:11	D	3.30
62	HOSHANGABAD	ITARSI	S-NPP	22.65260	77.71520	11/1/2021	13:05:11	D	5.20
63	HOSHANGABAD	ITARSI	S-NPP	22.65500	77.79490	11/1/2021	13:05:11	D	2.90
64	HOSHANGABAD	ITARSI	S-NPP	22.65560	77.81990	11/1/2021	13:05:11	D	4.10
65	HOSHANGABAD	ITARSI	S-NPP	22.65630	77.82390	11/1/2021	13:05:11	D	4.10
66	HOSHANGABAD	ITARSI	S-NPP	22.67920	77.76430	11/1/2021	13:05:11	D	4.80
67	HOSHANGABAD	PIPARIYA	S-NPP	22.72000	78.33890	11/1/2021	13:05:11	D	3.70
68	HOSHANGABAD	PIPARIYA	S-NPP	22.72150	78.33830	11/1/2021	13:05:11	D	3.60
69	HOSHANGABAD	PIPARIYA	S-NPP	22.79930	78.44410	11/1/2021	13:05:11	D	3.10
70	HOSHANGABAD	PIPARIYA	S-NPP	22.87750	78.36980	11/1/2021	13:05:11	D	1.80
71	HOSHANGABAD	PIPARIYA	S-NPP	22.90830	78.33600	11/1/2021	13:05:11	D	2.40
72	HOSHANGABAD	SEONI MALWA	S-NPP	22.41960	77.48010	11/1/2021	13:05:11	D	3.70
73	HOSHANGABAD	SEONI MALWA	S-NPP	22.44490	77.34550	11/1/2021	13:05:11	D	10.30
74	HOSHANGABAD	SEONI MALWA	S-NPP	22.44990	77.50460	11/1/2021	13:05:11	D	3.60
75	HOSHANGABAD	SEONI MALWA	S-NPP	22.45070	77.50880	11/1/2021	13:05:11	D	3.60
76	HOSHANGABAD	SEONI MALWA	S-NPP	22.45130	77.50830	11/1/2021	13:05:11	D	8.50
77	HOSHANGABAD	SEONI MALWA	S-NPP	22.48070	77.57220	11/1/2021	13:05:11	D	4.10
78	HOSHANGABAD	SEONI MALWA	S-NPP	22.51050	77.61340	11/1/2021	13:05:11	D	2.40
79	HOSHANGABAD	SEONI MALWA	S-NPP	22.57610	77.54660	11/1/2021	13:05:11	D	3.70
80	HOSHANGABAD	SEONI MALWA	S-NPP	22.57650	77.54710	11/1/2021	13:05:11	D	3.20
81	HOSHANGABAD	SOHAGPUR	S-NPP	22.72780	78.21910	11/1/2021	13:05:11	D	4.50
82	HOSHANGABAD	SOHAGPUR	S-NPP	22.73510	78.13350	11/1/2021	01:54:29	N	0.30
83	HOSHANGABAD	SOHAGPUR	S-NPP	22.78300	78.31320	11/1/2021	13:05:11	D	1.70
84	JABALPUR	JABALPUR	S-NPP	23.01320	79.93220	11/1/2021	13:05:11	D	4.90

85	JABALPUR	JABALPUR	S-NPP	23.01330	79.93370	11/1/2021	13:05:11	D	3.20
86	JABALPUR	JABALPUR	S-NPP	23.01700	79.93290	11/1/2021	13:05:11	D	7.30
87	JABALPUR	JABALPUR	S-NPP	23.23150	80.06570	11/1/2021	13:05:11	D	4.90
88	JABALPUR	PATAN	S-NPP	23.21530	79.67760	11/1/2021	13:05:11	D	9.80
89	JABALPUR	SIHORA	S-NPP	23.39940	80.08150	11/1/2021	13:05:11	D	11.80
90	MANDLA	MANDLA	S-NPP	22.55080	80.42200	11/1/2021	13:05:11	D	4.00
91	MANDLA	MANDLA	S-NPP	22.55130	80.41840	11/1/2021	13:05:11	D	4.00
92	MANDLA	NAINPUR	S-NPP	22.42940	80.15300	11/1/2021	13:05:11	D	7.00
93	MANDLA	NAINPUR	S-NPP	22.45880	80.12810	11/1/2021	13:05:11	D	8.60
94	MANDLA	NAINPUR	S-NPP	22.49360	80.06870	11/1/2021	13:05:11	D	3.80
95	MANDLA	NAINPUR	S-NPP	22.49670	80.06950	11/1/2021	13:05:11	D	3.80
96	NARSHIMAPURA	GOTECAON	S-NPP	22.90490	79.53370	11/1/2021	13:05:11	D	2.60
97	PANNA	GUNAUR	S-NPP	24.49970	80.40390	11/1/2021	13:05:11	D	2.40
98	RAISEN	BARELI	S-NPP	23.14310	78.02530	11/1/2021	13:05:11	D	6.40
99	RAISEN	GOHARGANJ	S-NPP	23.00010	77.55570	11/1/2021	13:05:11	D	3.10
100	RAISEN	GOHARGANJ	S-NPP	23.00420	77.55480	11/1/2021	13:05:11	D	3.10
101	RAISEN	RAISEN	S-NPP	23.29370	77.71910	11/1/2021	13:05:11	D	2.40
102	RAISEN	RAISEN	S-NPP	23.48000	77.75310	11/1/2021	13:05:11	D	2.40
103	REWA	GURH	S-NPP	24.51820	81.52430	11/1/2021	13:05:11	D	2.90
104	REWA	GURH	S-NPP	24.51950	81.53220	11/1/2021	13:05:11	D	3.70
105	REWA	HUZUR	S-NPP	24.46810	81.41110	11/1/2021	13:05:11	D	1.40
106	REWA	SIRMAUR	S-NPP	24.72330	81.30370	11/1/2021	13:05:11	D	2.30
107	REWA	SIRMAUR	S-NPP	24.84120	81.21040	11/1/2021	13:05:11	D	2.60
108	SAGAR	BINA	S-NPP	24.14920	78.20680	11/1/2021	13:05:11	D	7.80
109	SATNA	AMARPATAN	S-NPP	24.28510	81.02480	11/1/2021	13:05:11	D	2.80
110	SATNA	AMARPATAN	S-NPP	24.38670	81.23590	11/1/2021	13:05:11	D	2.10
111	SATNA	AMARPATAN	S-NPP	24.47750	81.21470	11/1/2021	13:05:11	D	2.20
112	SATNA	RAMPURBAGHLEAN	S-NPP	24.52360	81.00890	11/1/2021	13:05:11	D	2.70
113	SATNA	RAMPURBAGHLEAN	S-NPP	24.53190	81.09990	11/1/2021	13:05:11	D	2.50
114	SATNA	RAMPURBAGHLEAN	S-NPP	24.59790	81.15790	11/1/2021	13:05:11	D	4.20
115	SATNA	RAMPURBAGHLEAN	S-NPP	24.60130	81.15720	11/1/2021	13:05:11	D	4.20
116	SATNA	RAMPURBAGHLEAN	S-NPP	24.60770	81.00470	11/1/2021	13:05:11	D	2.90
117	SATNA	RAMPURBAGHLEAN	S-NPP	24.61000	81.00470	11/1/2021	13:05:11	D	2.70

118	SATNA	RAMPURBAGHLEAN	S-NPP	24.61340	81.00400	11/1/2021	13:05:11	D	2.70
119	SEHORE	BUDHNI	S-NPP	22.67590	77.47720	11/1/2021	13:05:11	D	4.40
120	SEHORE	BUDHNI	S-NPP	22.67670	77.54640	11/1/2021	13:05:11	D	3.60
121	SEHORE	BUDHNI	S-NPP	22.68580	77.54880	11/1/2021	13:05:11	D	3.50
122	SEHORE	BUDHNI	S-NPP	22.70060	77.55890	11/1/2021	13:05:11	D	1.90
123	SEHORE	BUDHNI	S-NPP	22.70170	77.51950	11/1/2021	13:05:11	D	4.40
124	SEHORE	BUDHNI	S-NPP	22.70250	77.52370	11/1/2021	13:05:11	D	4.40
125	SEHORE	BUDHNI	S-NPP	22.71960	77.58920	11/1/2021	13:05:11	D	4.80
126	SEHORE	BUDHNI	S-NPP	22.84470	77.99670	11/1/2021	13:05:11	D	2.60
127	SEHORE	BUDHNI	S-NPP	22.86320	77.96010	11/1/2021	13:05:11	D	1.50
128	SEONI	GHANSAUR	S-NPP	22.44750	79.69030	11/1/2021	13:05:11	D	10.50
129	SEONI	GHANSAUR	S-NPP	22.55980	79.79300	11/1/2021	13:05:11	D	2.80
130	SEONI	GHANSAUR	S-NPP	22.58680	79.77290	11/1/2021	13:05:11	D	2.30
131	SEONI	KEWLARI	S-NPP	22.25720	79.86310	11/1/2021	13:05:11	D	4.10
132	SEONI	KEWLARI	S-NPP	22.27740	79.86870	11/1/2021	13:05:11	D	8.40
133	SEONI	KEWLARI	S-NPP	22.29730	79.83030	11/1/2021	13:05:11	D	3.80
134	SEONI	KEWLARI	S-NPP	22.29980	79.84450	11/1/2021	13:05:11	D	2.60
135	SEONI	KEWLARI	S-NPP	22.32220	79.92790	11/1/2021	13:05:11	D	4.10
136	SEONI	KEWLARI	S-NPP	22.32350	79.80530	11/1/2021	13:05:11	D	7.70
137	SEONI	KEWLARI	S-NPP	22.33980	79.78000	11/1/2021	13:05:11	D	5.60
138	SEONI	KEWLARI	S-NPP	22.34210	79.84570	11/1/2021	13:05:11	D	2.70
139	SEONI	KEWLARI	S-NPP	22.34360	79.84310	11/1/2021	13:05:11	D	3.40
140	SEONI	KEWLARI	S-NPP	22.34440	79.78400	11/1/2021	13:05:11	D	1.60
141	SEONI	KEWLARI	S-NPP	22.34450	79.81570	11/1/2021	13:05:11	D	3.50
142	SEONI	KEWLARI	S-NPP	22.34460	79.76420	11/1/2021	13:05:11	D	3.40
143	SEONI	KEWLARI	S-NPP	22.34530	79.82050	11/1/2021	13:05:11	D	7.20
144	SEONI	KEWLARI	S-NPP	22.34670	79.81800	11/1/2021	13:05:11	D	16.80
145	SEONI	KEWLARI	S-NPP	22.34750	79.82270	11/1/2021	13:05:11	D	5.20
146	SEONI	KEWLARI	S-NPP	22.34790	79.92260	11/1/2021	13:05:11	D	7.00
147	SEONI	KEWLARI	S-NPP	22.34950	79.81250	11/1/2021	13:05:11	D	5.90
148	SEONI	KEWLARI	S-NPP	22.35320	79.81170	11/1/2021	13:05:11	D	5.90
149	SEONI	KEWLARI	S-NPP	22.35350	79.85580	11/1/2021	13:05:11	D	10.10
150	SEONI	KEWLARI	S-NPP	22.35630	79.78650	11/1/2021	13:05:11	D	2.70

151	SEONI	KEWLARI	S-NPP	22.35970	79.74130	11/1/2021	13:05:11	D	4.70
152	SEONI	KEWLARI	S-NPP	22.36540	79.73030	11/1/2021	13:05:11	D	10.50
153	SEONI	KEWLARI	S-NPP	22.36630	79.73510	11/1/2021	13:05:11	D	10.50
154	SEONI	KEWLARI	S-NPP	22.36830	79.78900	11/1/2021	13:05:11	D	4.40
155	SEONI	KEWLARI	S-NPP	22.37060	79.75890	11/1/2021	13:05:11	D	6.80
156	SEONI	KEWLARI	S-NPP	22.37200	79.78820	11/1/2021	13:05:11	D	4.40
157	SEONI	KEWLARI	S-NPP	22.37490	79.95350	11/1/2021	13:05:11	D	3.20
158	SEONI	KEWLARI	S-NPP	22.38200	79.90840	11/1/2021	13:05:11	D	1.70
159	SEONI	KEWLARI	S-NPP	22.38840	79.96530	11/1/2021	13:05:11	D	4.20
160	SEONI	KEWLARI	S-NPP	22.38890	79.98930	11/1/2021	13:05:11	D	6.30
161	SEONI	KEWLARI	S-NPP	22.41100	79.87830	11/1/2021	13:05:11	D	10.20
162	SEONI	KEWLARI	S-NPP	22.41270	80.08030	11/1/2021	13:05:11	D	5.30
163	SEONI	KEWLARI	S-NPP	22.41590	80.05580	11/1/2021	13:05:11	D	8.10
164	SEONI	KEWLARI	S-NPP	22.41750	80.06500	11/1/2021	13:05:11	D	9.80
165	SEONI	KEWLARI	S-NPP	22.41950	80.05510	11/1/2021	13:05:11	D	8.10
166	SEONI	KEWLARI	S-NPP	22.42400	80.05900	11/1/2021	13:05:11	D	15.00
167	SEONI	KEWLARI	S-NPP	22.42630	79.94320	11/1/2021	13:05:11	D	4.70
168	SEONI	KEWLARI	S-NPP	22.42770	80.05820	11/1/2021	13:05:11	D	15.00
169	SEONI	KEWLARI	S-NPP	22.46540	79.99320	11/1/2021	13:05:11	D	3.80
170	SEONI	KEWLARI	S-NPP	22.51840	80.02200	11/1/2021	13:05:11	D	11.30
171	SEONI	KURAI	S-NPP	21.95750	79.51290	11/1/2021	13:05:11	D	6.00
172	SEONI	KURAI	S-NPP	21.96050	79.53490	11/1/2021	13:05:11	D	3.00
173	SEONI	LAKHNADOU	S-NPP	22.33740	79.42320	11/1/2021	13:05:11	D	3.50
174	SEONI	LAKHNADOU	S-NPP	22.34990	79.64390	11/1/2021	13:05:11	D	7.00
175	SEONI	LAKHNADOU	S-NPP	22.50650	79.58830	11/1/2021	13:05:11	D	1.60
176	SEONI	SEONI	S-NPP	22.02190	79.50680	11/1/2021	13:05:11	D	5.40
177	SEONI	SEONI	S-NPP	22.04250	79.51270	11/1/2021	13:05:11	D	2.10
178	SEONI	SEONI	S-NPP	22.06770	79.41700	11/1/2021	13:05:11	D	3.70
179	SEONI	SEONI	S-NPP	22.06780	79.52290	11/1/2021	13:05:11	D	5.90
180	SEONI	SEONI	S-NPP	22.06790	79.52510	11/1/2021	13:05:11	D	11.00
181	SEONI	SEONI	S-NPP	22.06870	79.52790	11/1/2021	13:05:11	D	5.90
182	SEONI	SEONI	S-NPP	22.11200	79.53150	11/1/2021	13:05:11	D	3.90
183	SEONI	SEONI	S-NPP	22.14230	79.41700	11/1/2021	13:05:11	D	2.40

184	SEONI	SEONI	S-NPP	22.17030	79.47000	11/1/2021	13:05:11	D	4.90
185	SEONI	SEONI	S-NPP	22.23580	79.74410	11/1/2021	13:05:11	D	2.90
186	SEONI	SEONI	S-NPP	22.23890	79.71870	11/1/2021	13:05:11	D	8.00
187	SEONI	SEONI	S-NPP	22.27090	79.74680	11/1/2021	13:05:11	D	3.30
188	SEONI	SEONI	S-NPP	22.27120	79.79130	11/1/2021	13:05:11	D	7.20
189	SEONI	SEONI	S-NPP	22.27490	79.79050	11/1/2021	13:05:11	D	2.50
190	SEONI	SEONI	S-NPP	22.30570	79.76950	11/1/2021	13:05:11	D	5.40
191	SEONI	SEONI	S-NPP	22.31060	79.75360	11/1/2021	13:05:11	D	3.70
192	SEONI	SEONI	S-NPP	22.31730	79.79180	11/1/2021	13:05:11	D	5.00
193	SEONI	SEONI	S-NPP	22.32510	79.77040	11/1/2021	13:05:11	D	11.00
194	SEONI	SEONI	S-NPP	22.32610	79.76800	11/1/2021	13:05:11	D	5.20
195	SEONI	SEONI	S-NPP	22.32700	79.77280	11/1/2021	13:05:11	D	5.20
196	SHEOPUR	SHEOPUR	S-NPP	25.93890	76.82840	11/1/2021	13:05:11	D	3.50
197	VIDESHA	GYARASPUR	S-NPP	23.68260	77.84620	11/1/2021	13:05:11	D	2.70
198	VIDESHA	KORWAI	S-NPP	24.10580	78.10750	11/1/2021	13:05:11	D	7.60

The study used data received from following Satellites at NRSC Ground Station

S. No.	Satellite Name	Sensor	Resolution (meter)	Day / Night Passes
1.	Suomi NPP	VIIRS	375 / 750	Both
2.	Terra	MODIS	1000	Both
3.	Aqua	MODIS	1000	Both

The rice mask for the Punjab and Haryana were provided by MNCFC, MoA&FW, Govt of India
The kharif crop mask for Delhi, Uttar Pradesh, Rajasthan and Madhya Pradesh were provided by NRSC

Study Team

ICAR – HQ	Dr S.K. Chaudhari	DDG (AG. ENGG.)	ddgengg@icar.org.in
	Dr S. Bhasker	ADG (NRM)	adgagroandaf@gmail.com
	Dr K.K. Singh	ADG (AG. ENGG.)	kanchansingh044@gmail.com
ICAR - IARI	Dr V.K. Sehgal	Professor & Nodal Scientist	iaricreams@gmail.com
	Dr Rajkumar Dhakar	Scientist	raidhakar.iari@gmail.com
	Mr Mohd Jahangir	Lab Assistant (KRISHI)	mjahangir198@gmail.com
ICAR - ATARI	Dr Rajbir Singh	Director ATARI (Zone-I) Ludhiana	rajbirsingh.zpd@gmail.com
	Dr S.K. Singh	Director ATARI (Zone-II) Jodhpur	sushilsinghiipr@yahoo.co.in
	Dr Atar Singh	Director ATARI (Zone-III) Kanpur	zpdicarkanpur@gmail.com
ICAR - IASRI	Dr Rajender Parsad	Director	rajender.parsad@icar.gov.in

GIS Maps of fire events can be visualized online on ICAR KRISHI Geoportal website: <http://geoportal.icar.gov.in:8080/geoexplorer/composer/>
(Part of KRISHI Portal: <https://krishi.icar.gov.in> initiative)
