



Bulletin No. 42

Events Date:
11-Nov-2020

Issued on:
12-Nov-2020



MONITORING PADDY RESIDUE BURNING IN NORTH INDIA USING SATELLITE REMOTE SENSING DURING 2020



Prepared by:

Consortium for Research on Agroecosystem Monitoring and Modeling from Space (CREAMS) Laboratory,
Division of Agricultural Physics, ICAR – Indian Agricultural Research Institute, New Delhi – 110012

<http://creams.iari.res.in>

Highlights for 11-November-2020

- Satellites detected **3193** residue burning events in the three study States on **11-Nov-2020**.
- The state wise events detected on **11-Nov-2020** were **2950** in Punjab, **149** in Haryana and **94** in UP.
- The number of events has decreased from **3713** on **10-Nov-2020** to **3193** on **11-Nov-2020** in the three states.
- Bathinda in Punjab, Fatehabad in Haryana and Siddharthnagar in UP reported highest number of events on **11-Nov-2020**.
- Total **78066** burning events were detected in the three States between **01-Oct-2020** and **11-Nov-2020**, which are distributed as **71291**, **4586** and **2189** in Punjab, Haryana and UP, respectively.
- In Haryana and UP, the cumulative number of burning events between **01-Oct** and **11-Nov 2020** were lower than in **2019**, while in Punjab the cumulative number of events were more than in **2019**.

[SNPP \(VIIRS\) Satellite image of North India Acquired on 11-Nov-2020 at 14:00 IST by IARI Ground Station](#)

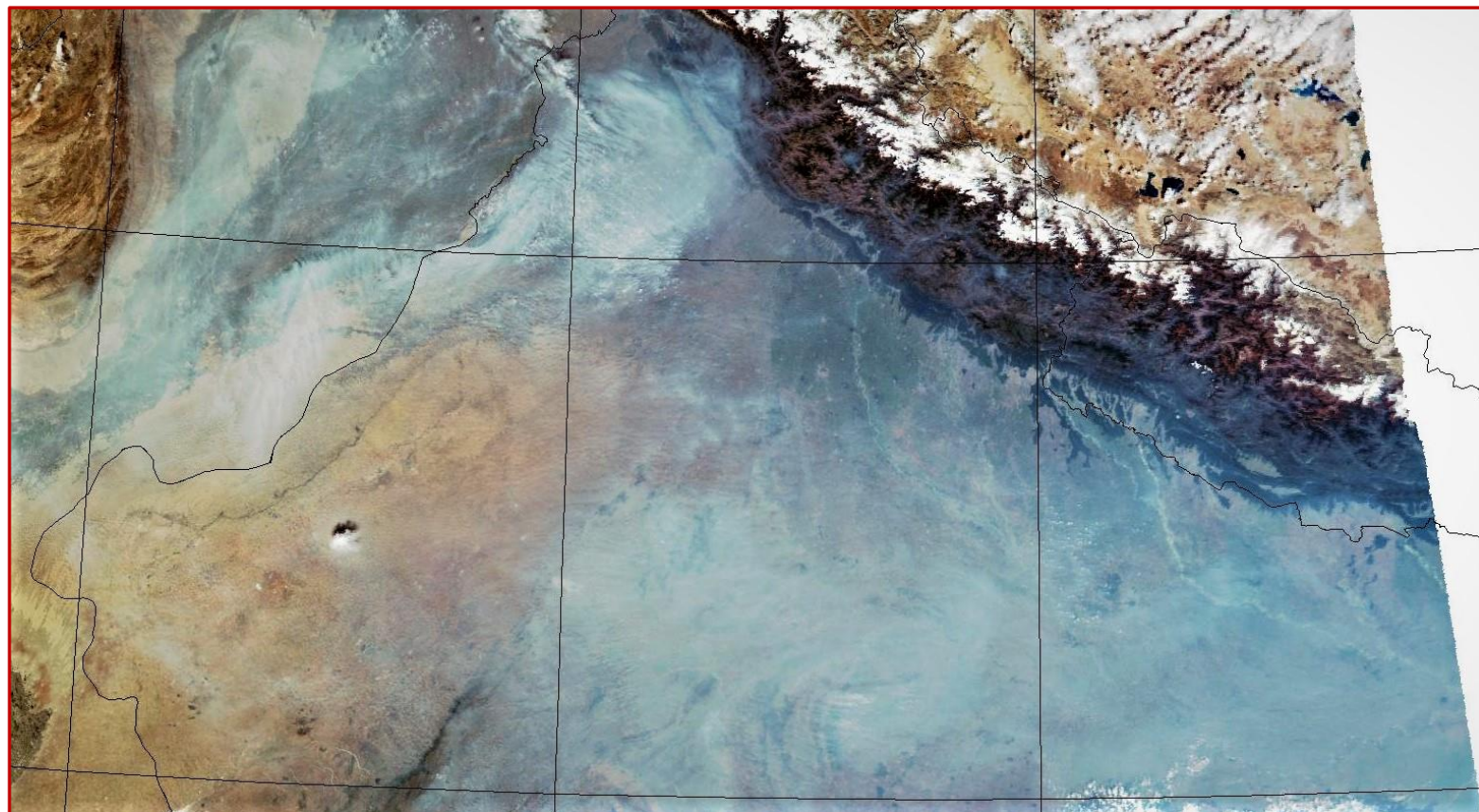

Temporal distribution of residue burning events for the three study States in 2020

Punjab

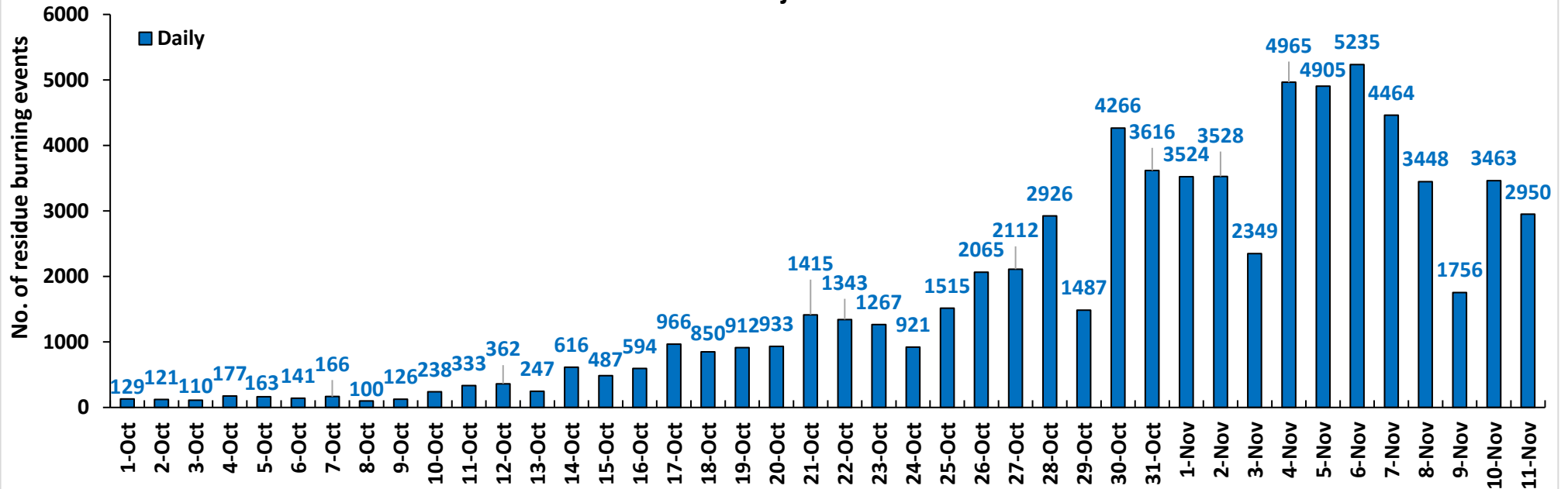

Haryana

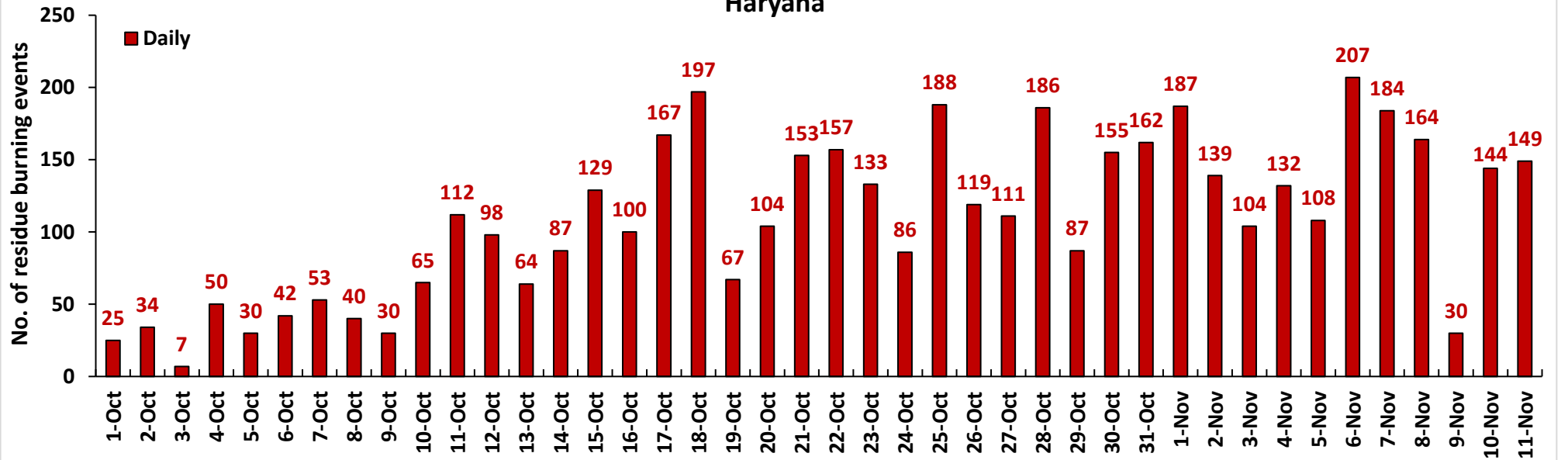

UP

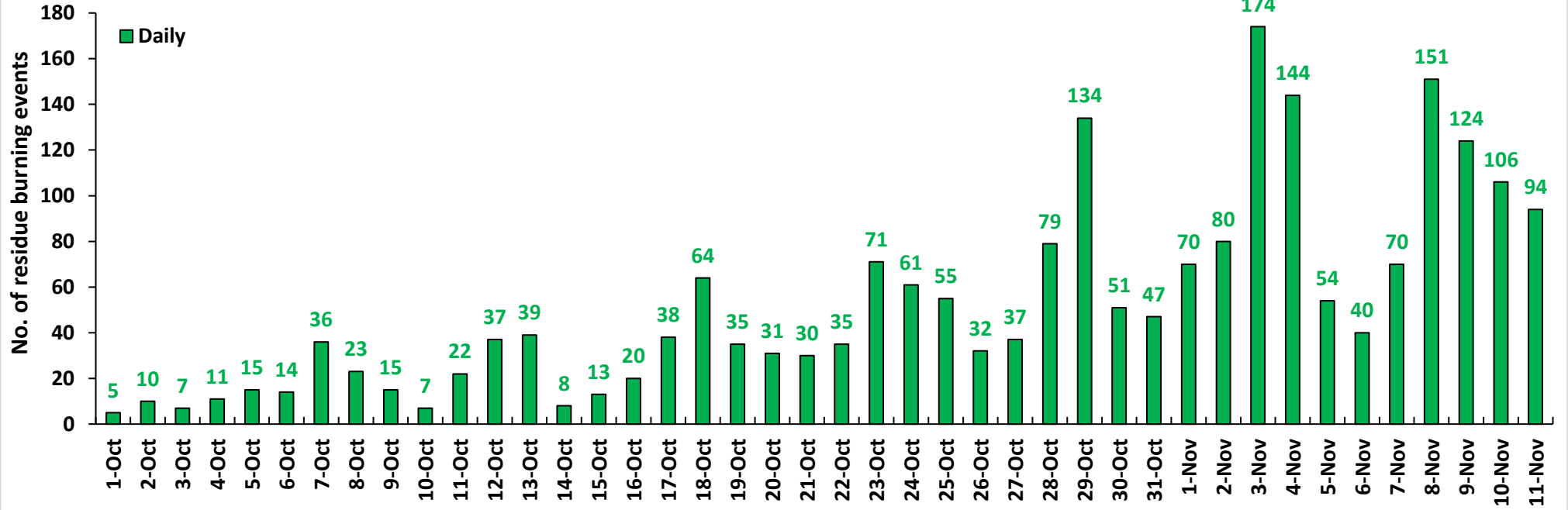

Comparison of residue burning events in current year (2020) with previous years (2019, 2018, 2017 & 2016) for the three study States

(01-Oct to 11-Nov)

Punjab

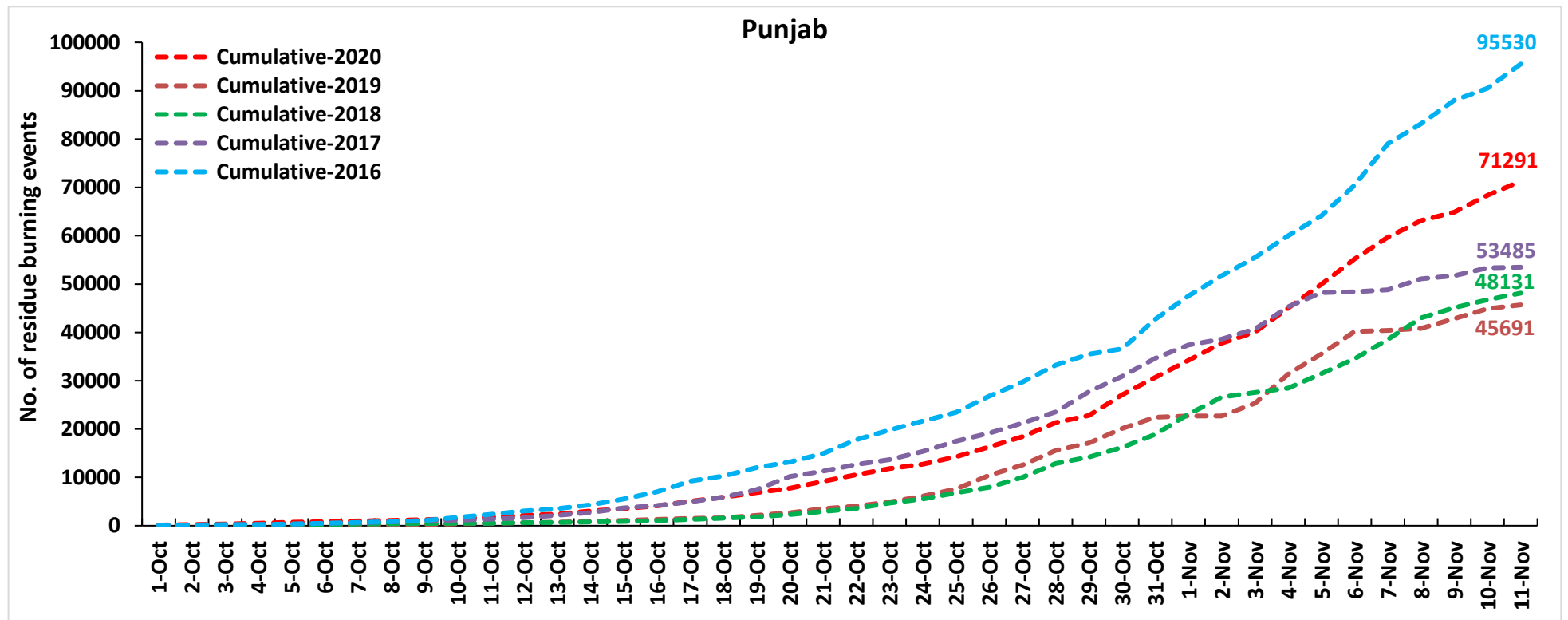

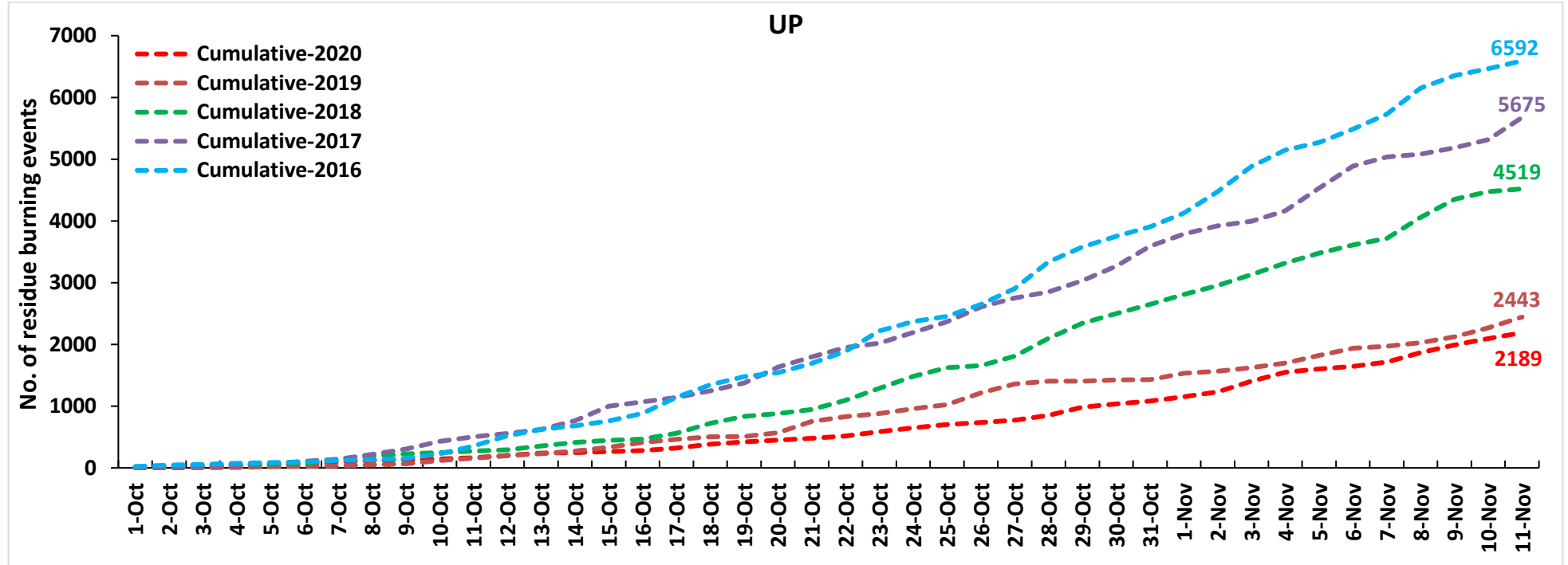
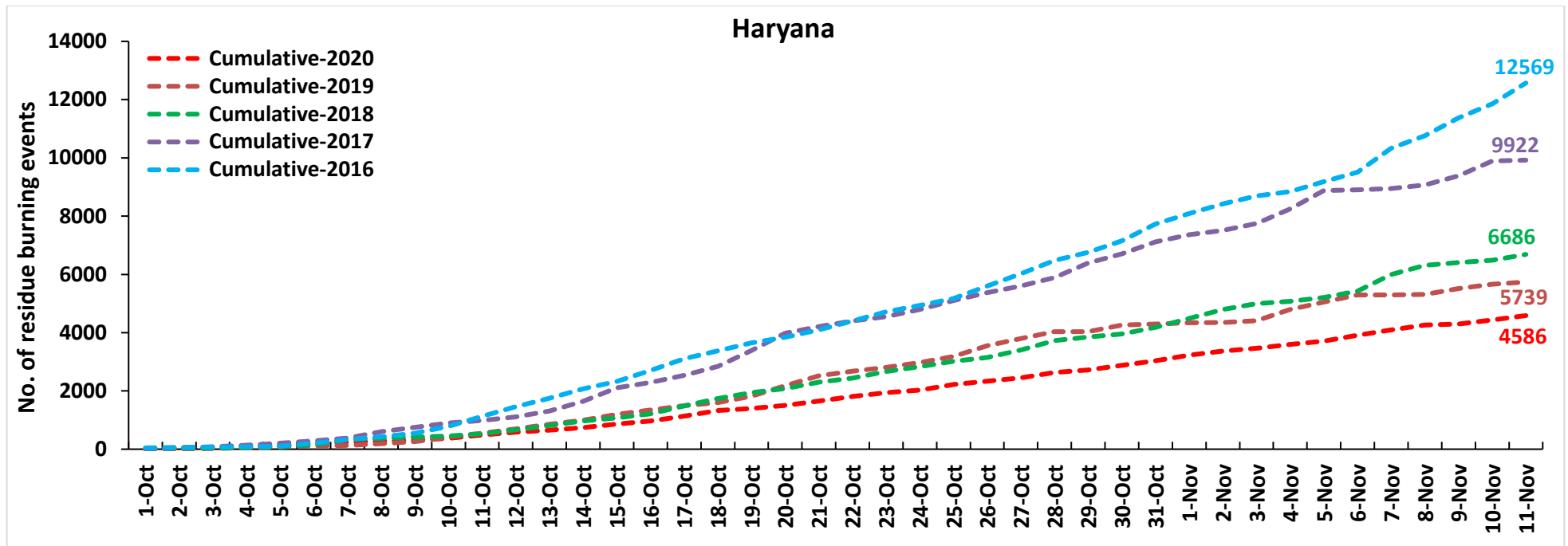

Comparison of Fire Intensity of residue burning events in current year (2020) with previous year (2019)
For the three study States

(01-Oct to 11-Nov)

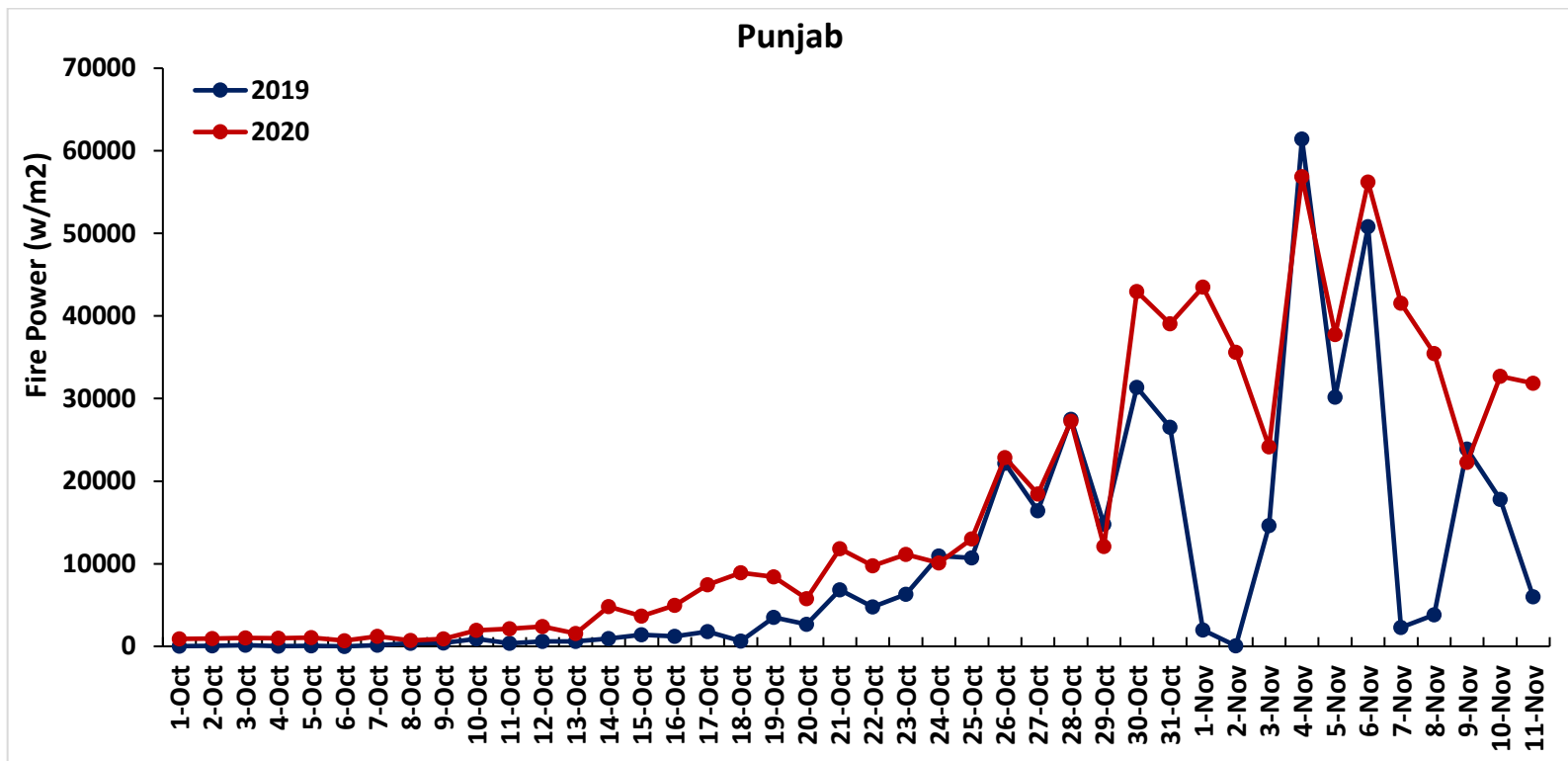

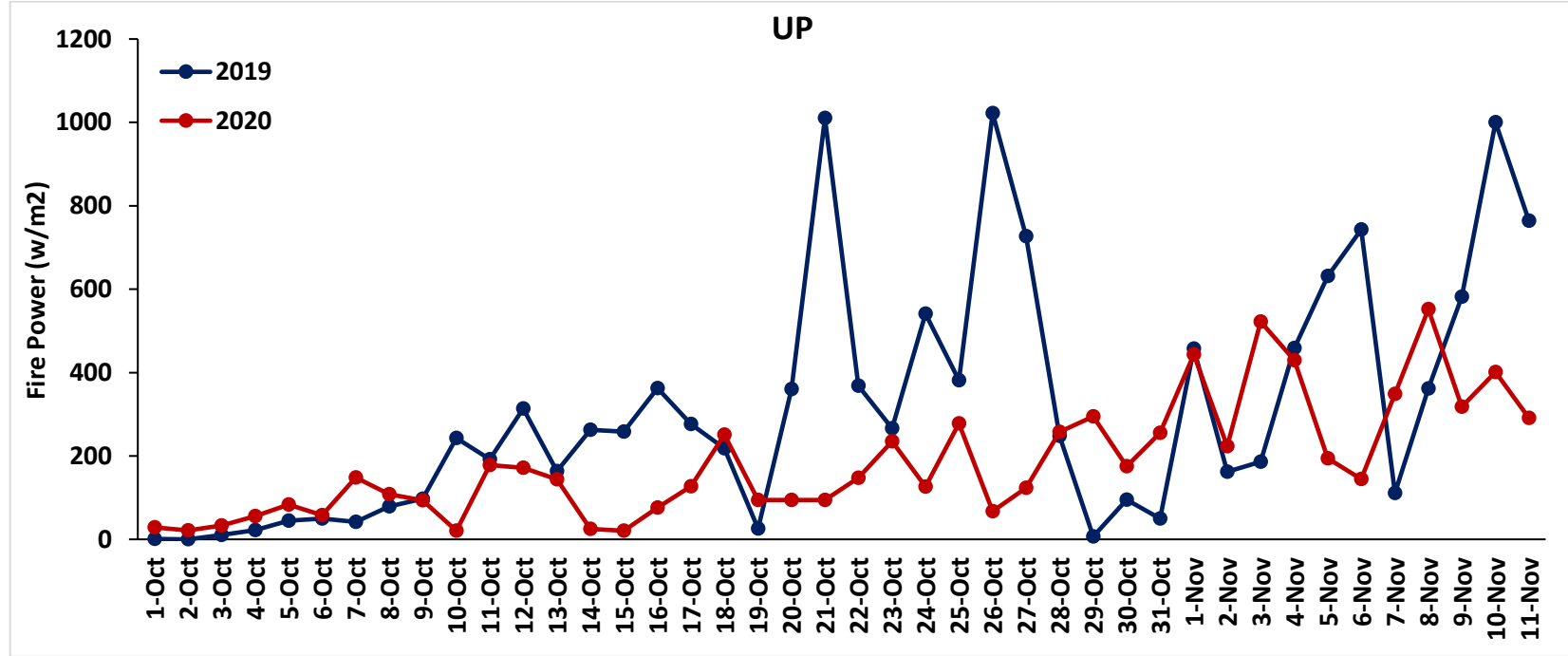
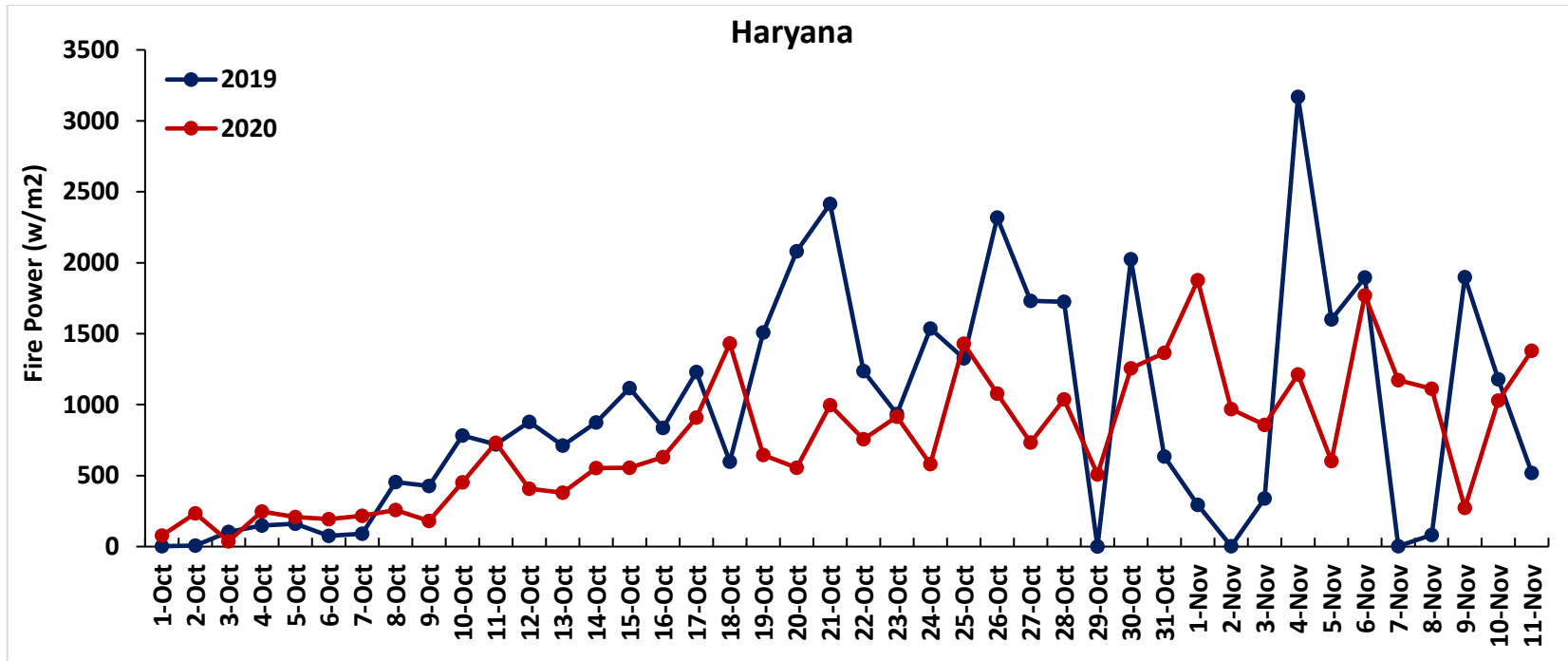

Percent Change in Burning events in 2020 over 2019, 2018, 2017 and 2016 (Daily Cumulative)

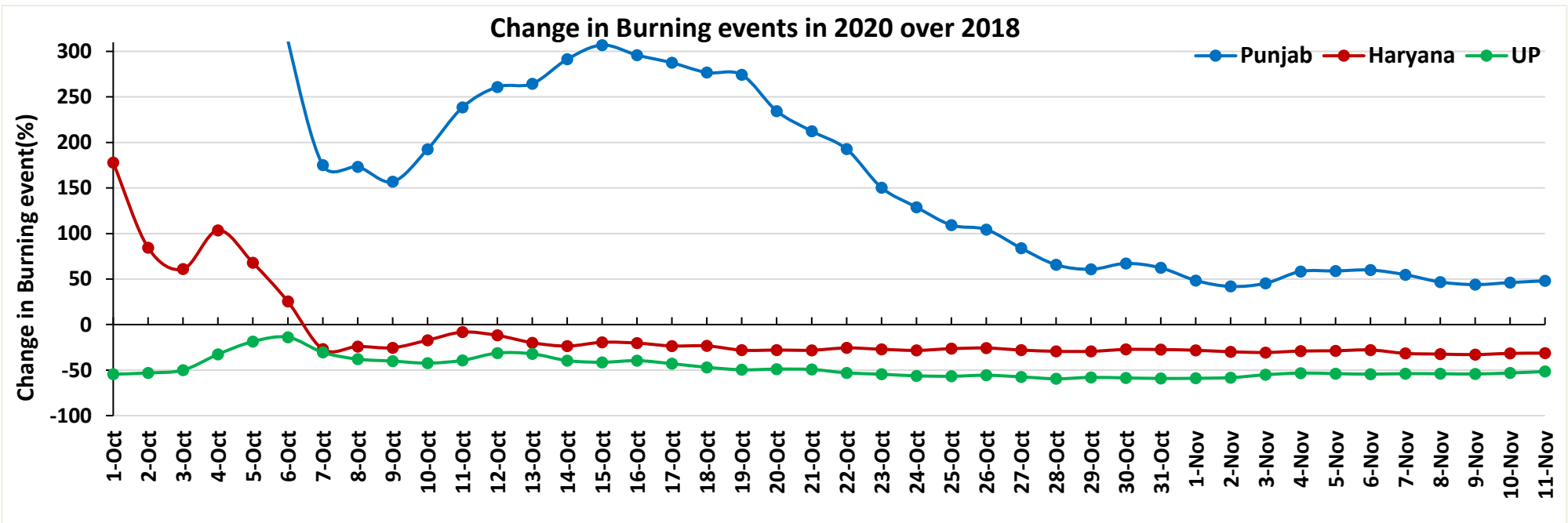
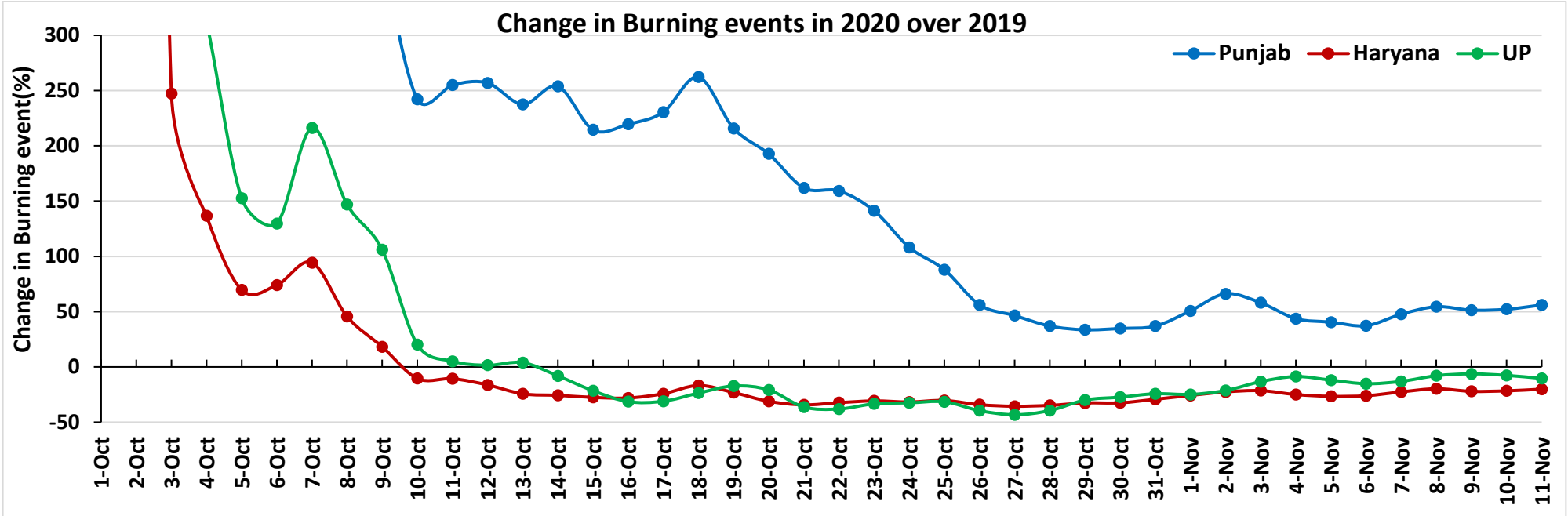

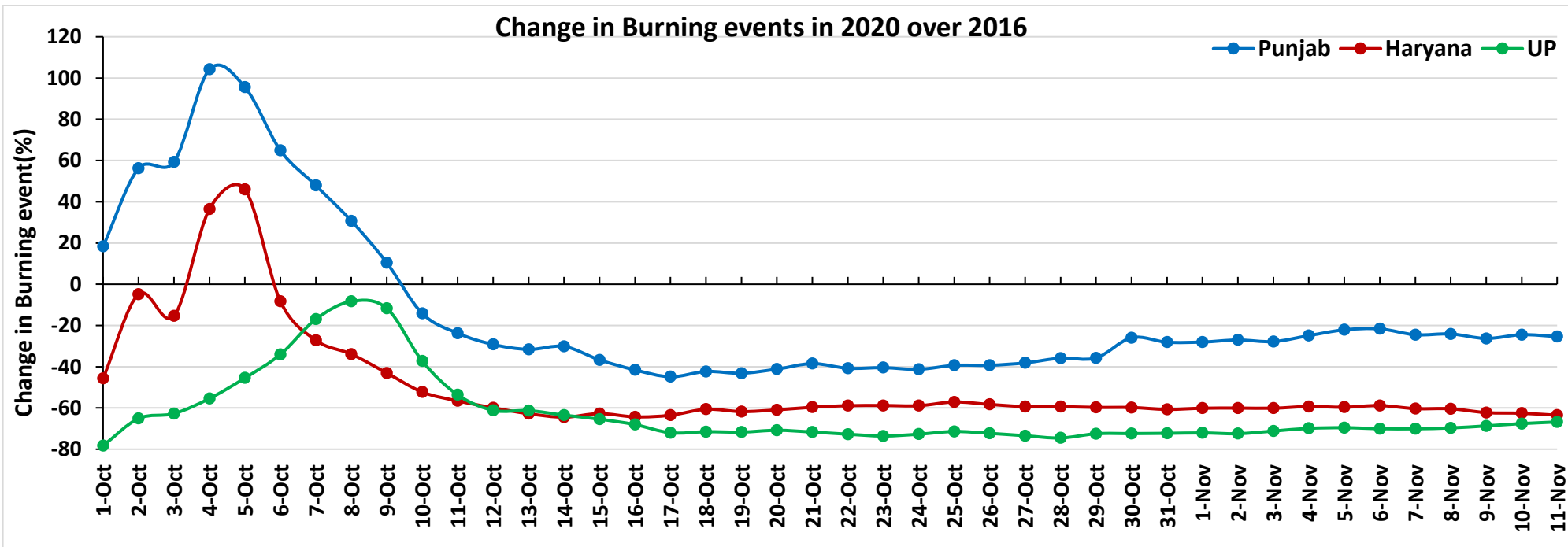
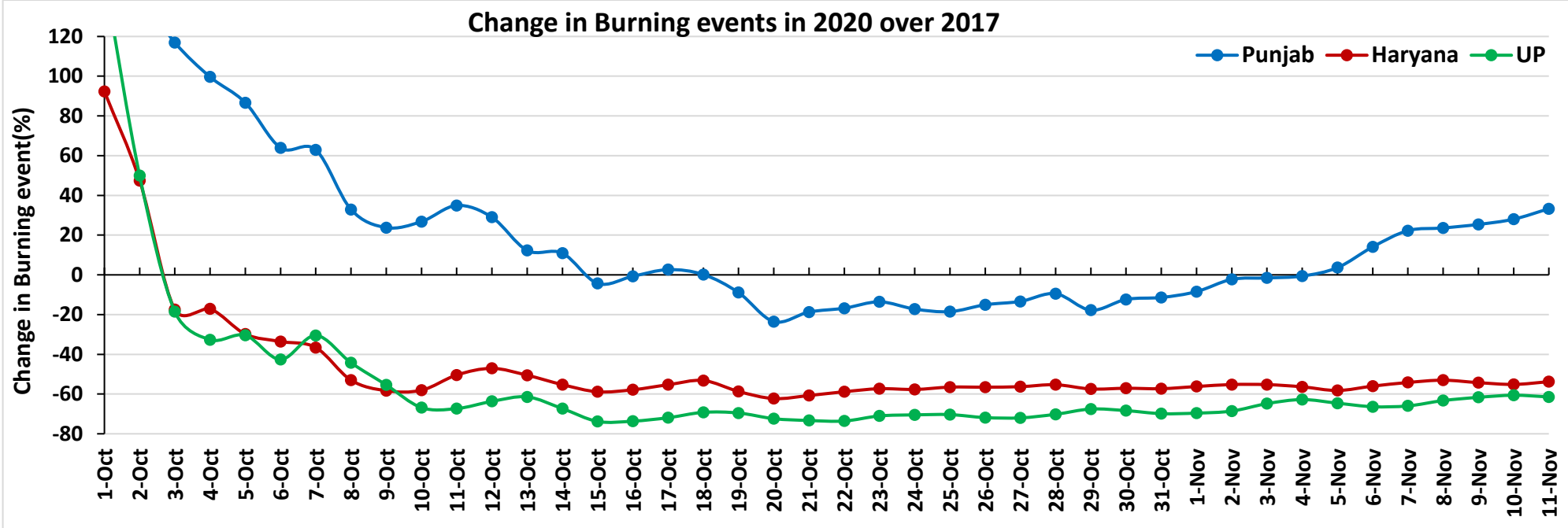

(a) Punjab

RICE RESIDUE BURNING IN PUNJAB

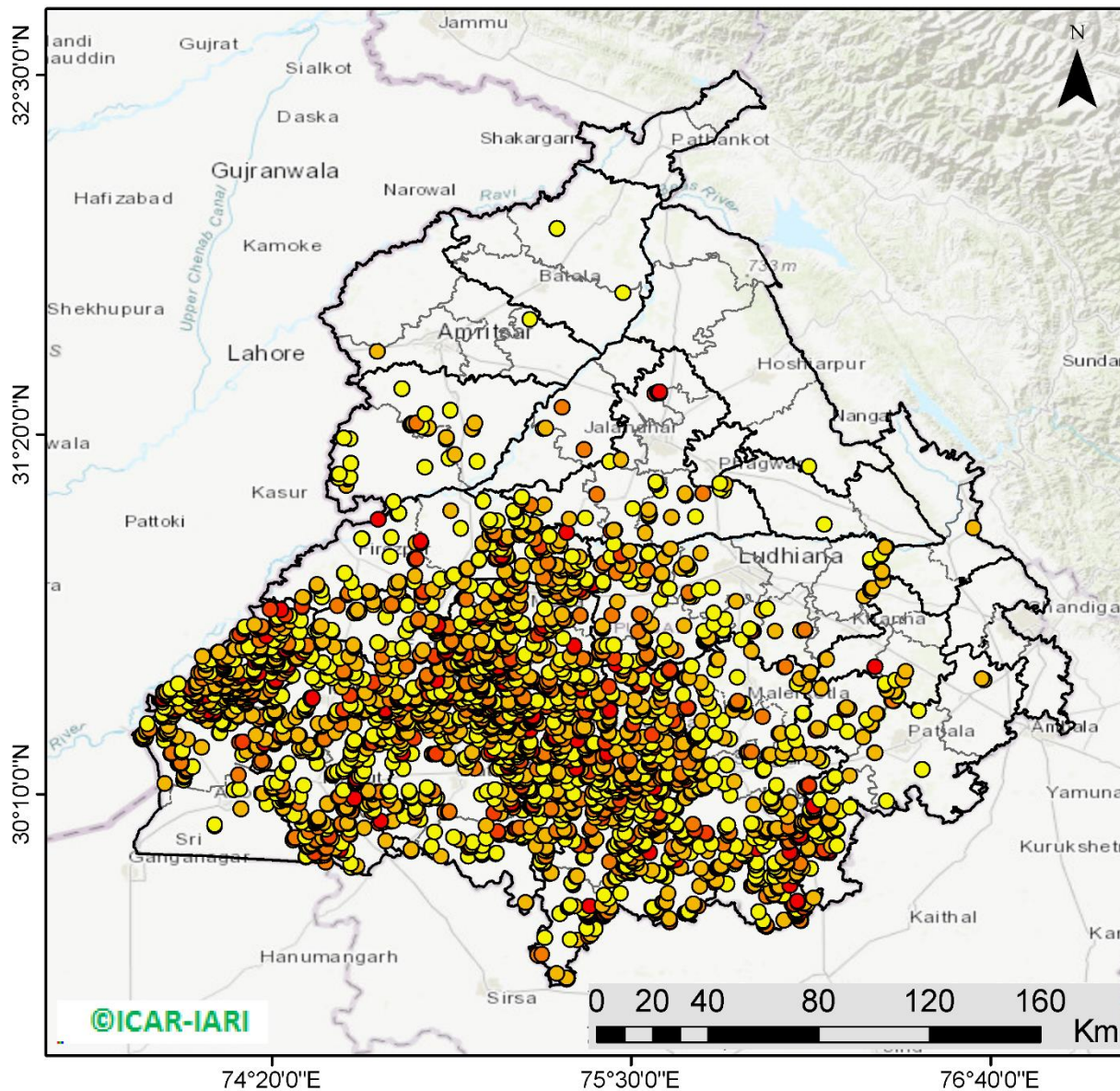

2950 burning events detected in Punjab on 11th November 2020

Fire Intensity (W/m²)

- 0 - 5
- 6 - 10
- 11 - 15
- 16 - 20
- >20

©ICAR-IARI



<http://geoportal.icar.gov.in:8080/geoexplorer/composer/>

District-wise number of residue burning events in Punjab (01-Oct to 11-Nov 2020)

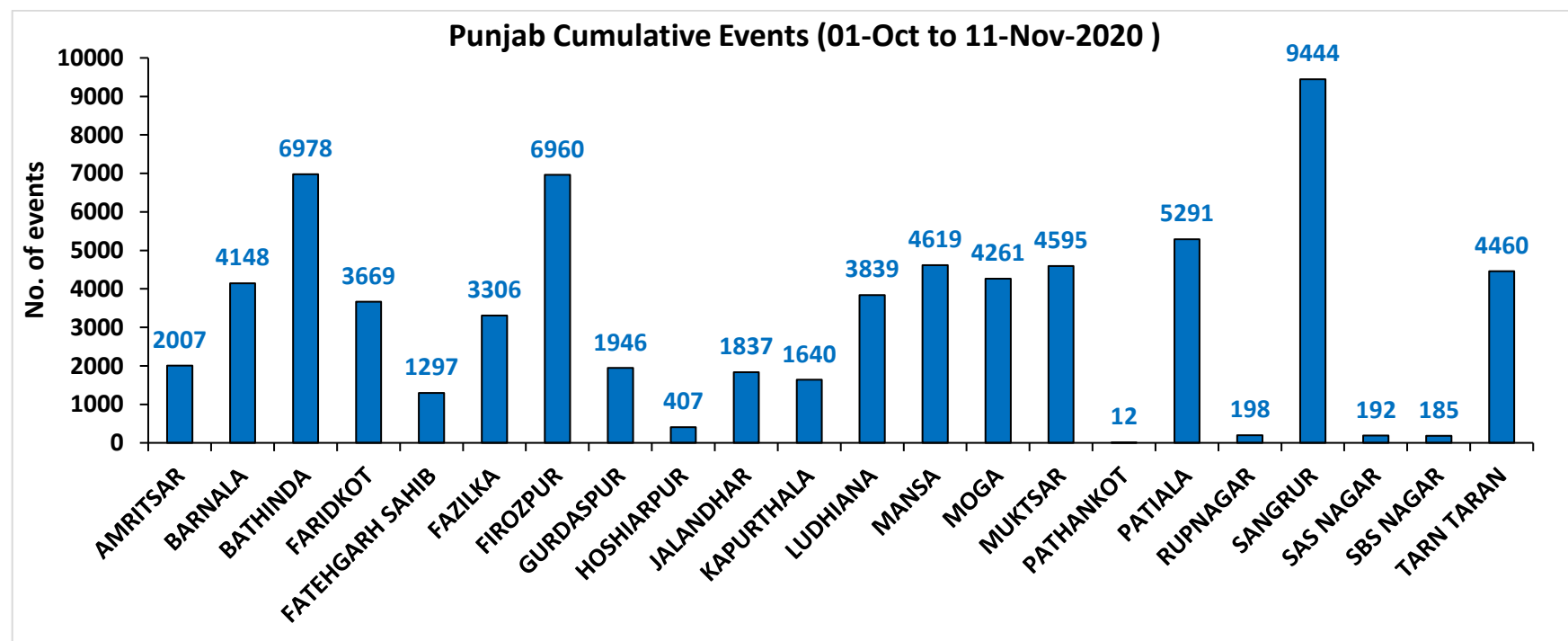
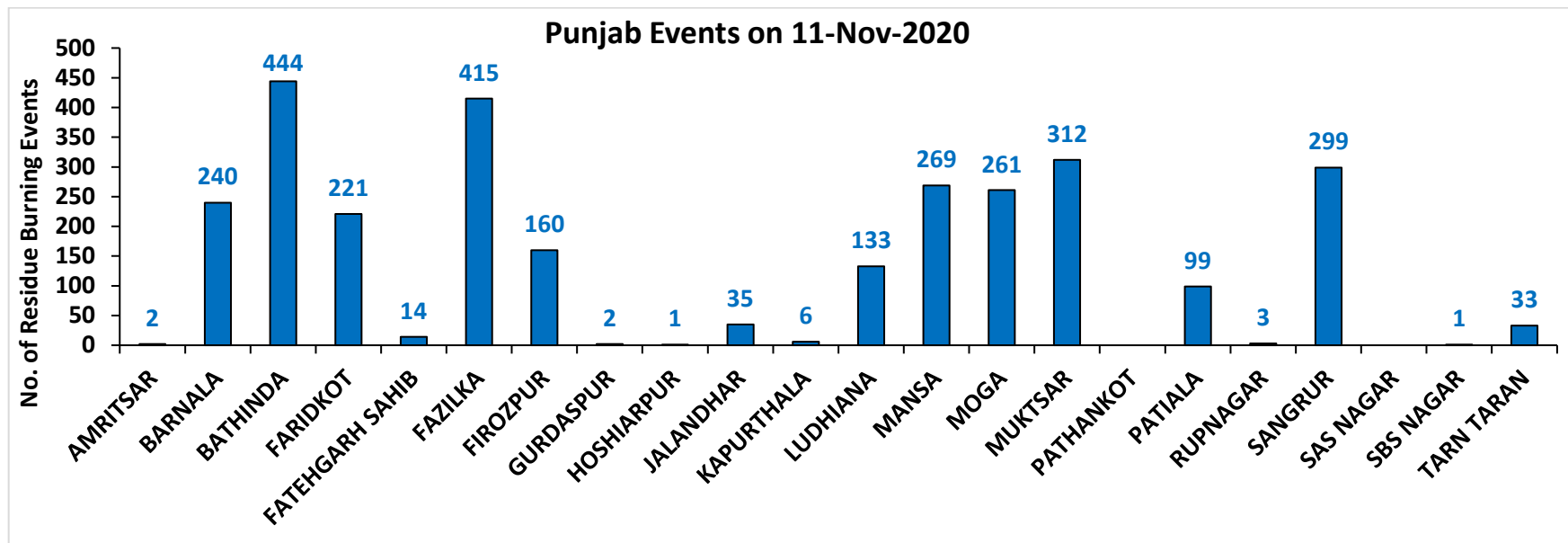

(b) Haryana

RICE RESIDUE BURNING IN HARYANA

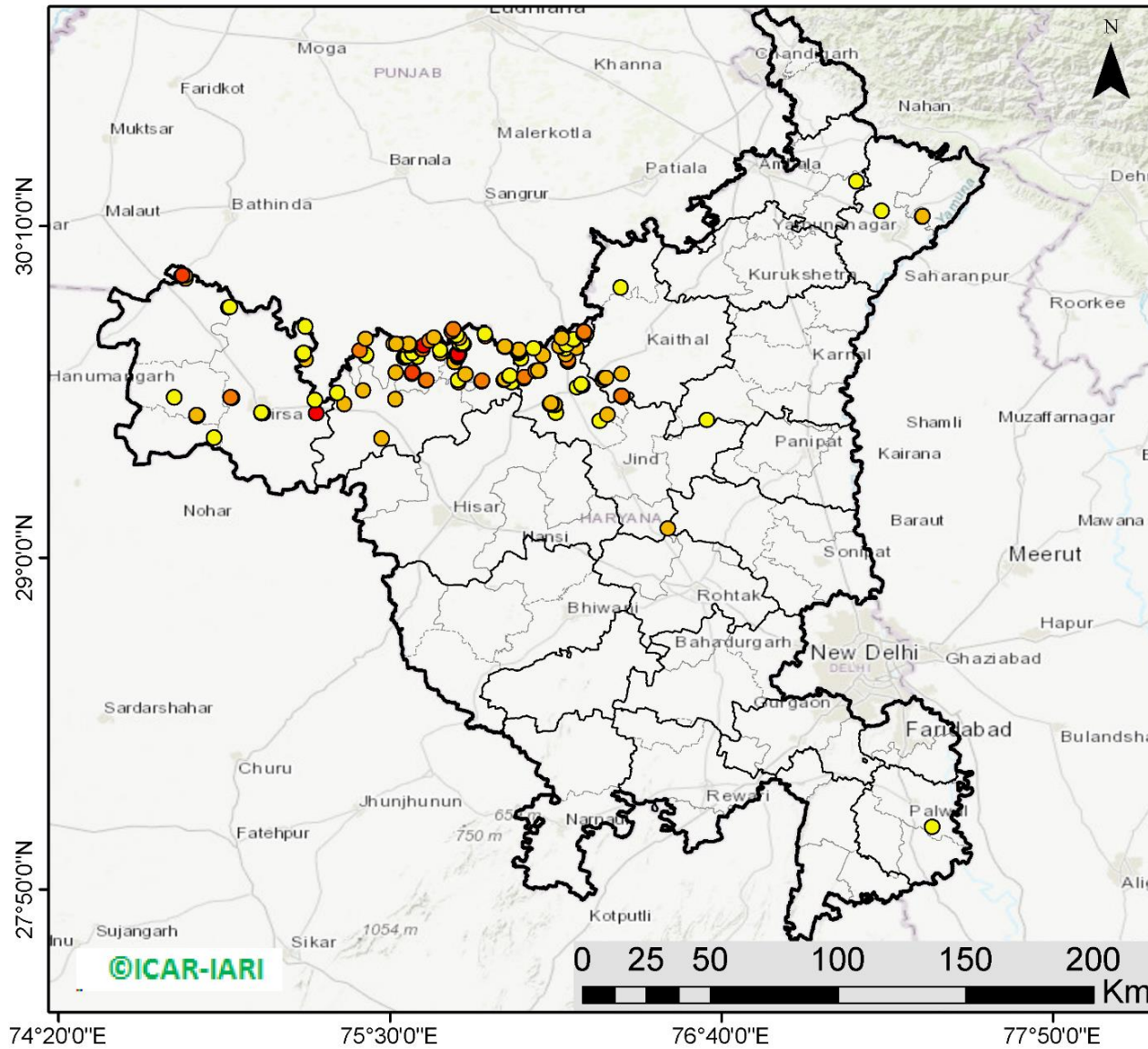

149 burning events detected in Haryana on 11th November 2020

Fire Intensity (W/m²)

- 0 - 5
- 6 - 10
- 11 - 15
- 16 - 20
- >20



<http://geoportal.icar.gov.in:8080/geoexplorer/composer/>

District-wise number of residue burning events in Haryana (01-Oct to 11-Nov 2020)

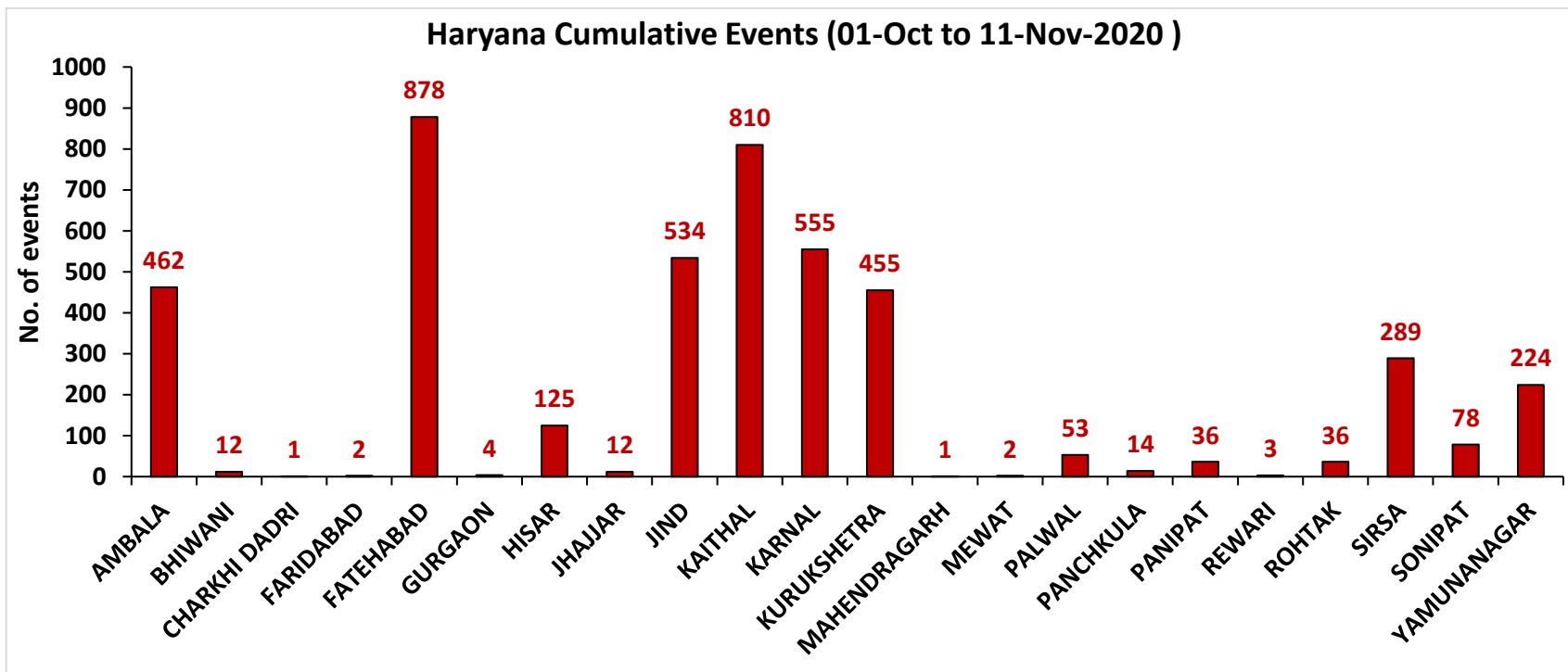
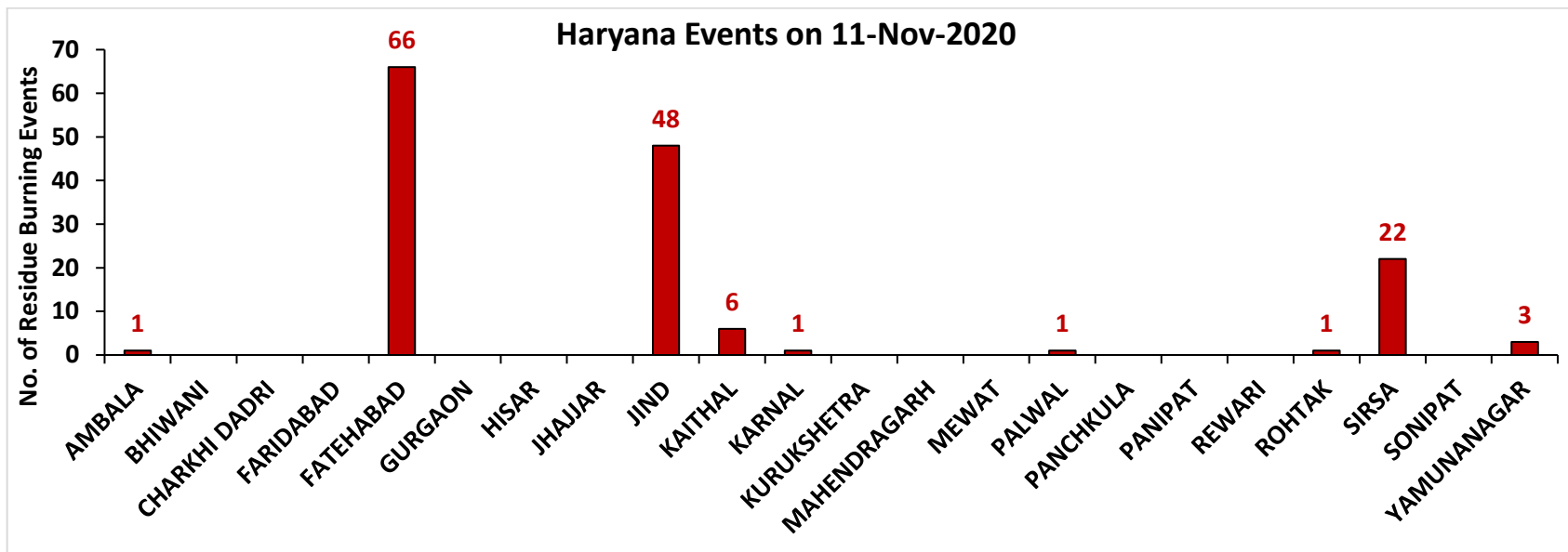

(c) Uttar Pradesh

RICE RESIDUE BURNING IN UTTAR PRADESH

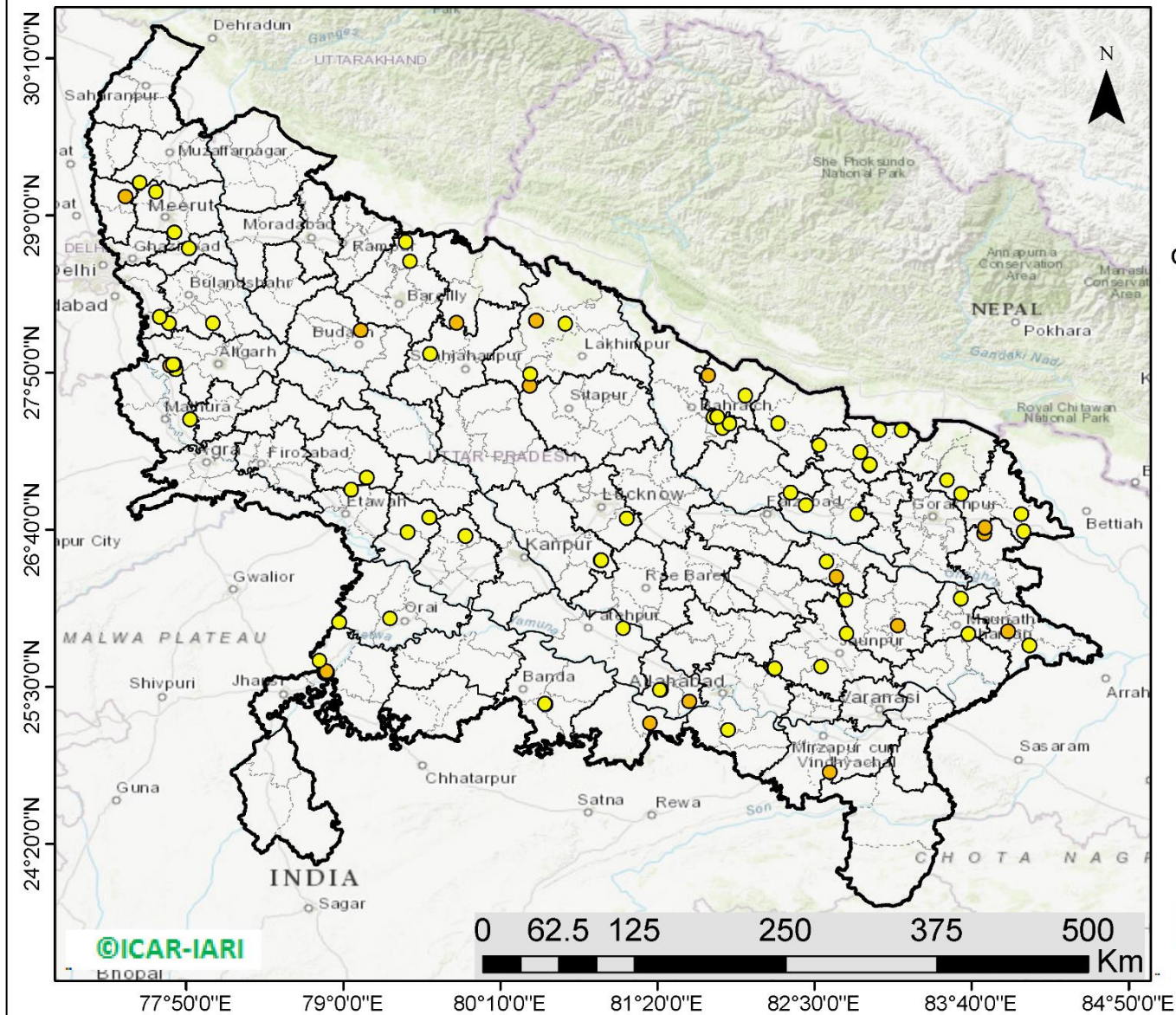

94 burning events detected in Uttar Pradesh on 11th November 2020

Fire Intensity (W/m²)

- 0 - 5
- 6 - 10
- 11 - 15
- 16 - 20
- >20

©ICAR-IARI



<http://geoportal.icar.gov.in:8080/geoexplorer/composer/>

District-wise number of residue burning events in Uttar Pradesh (01-Oct to 11-Nov 2020)

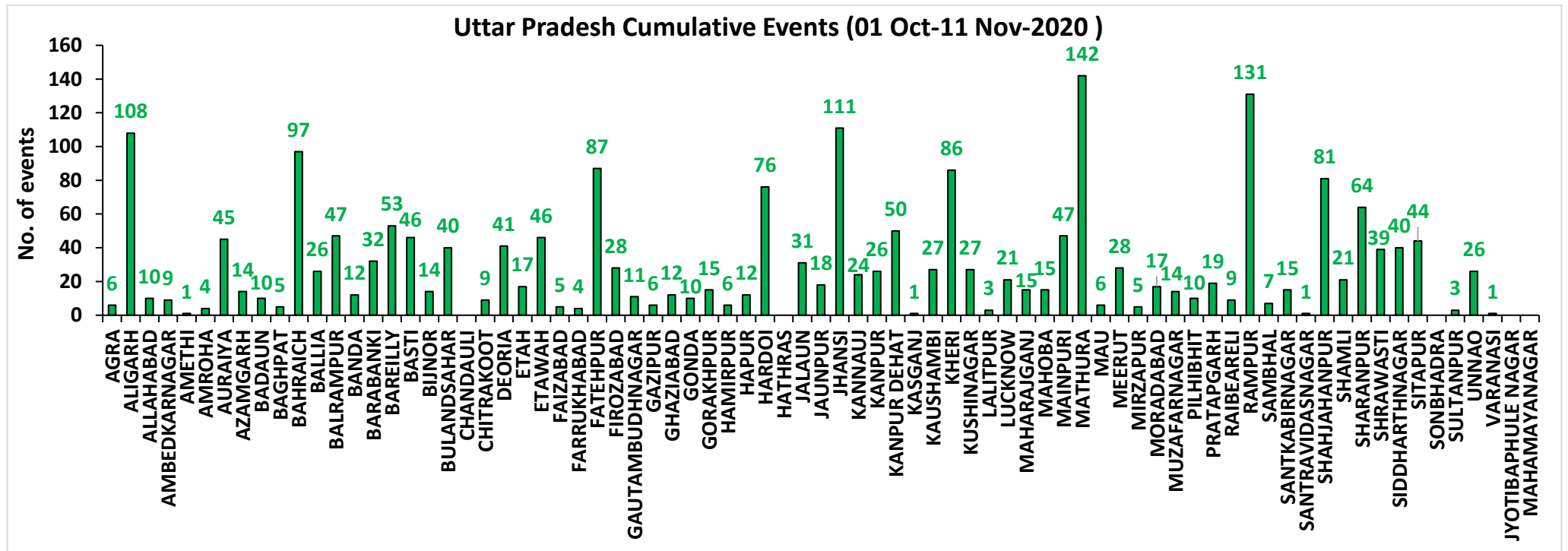
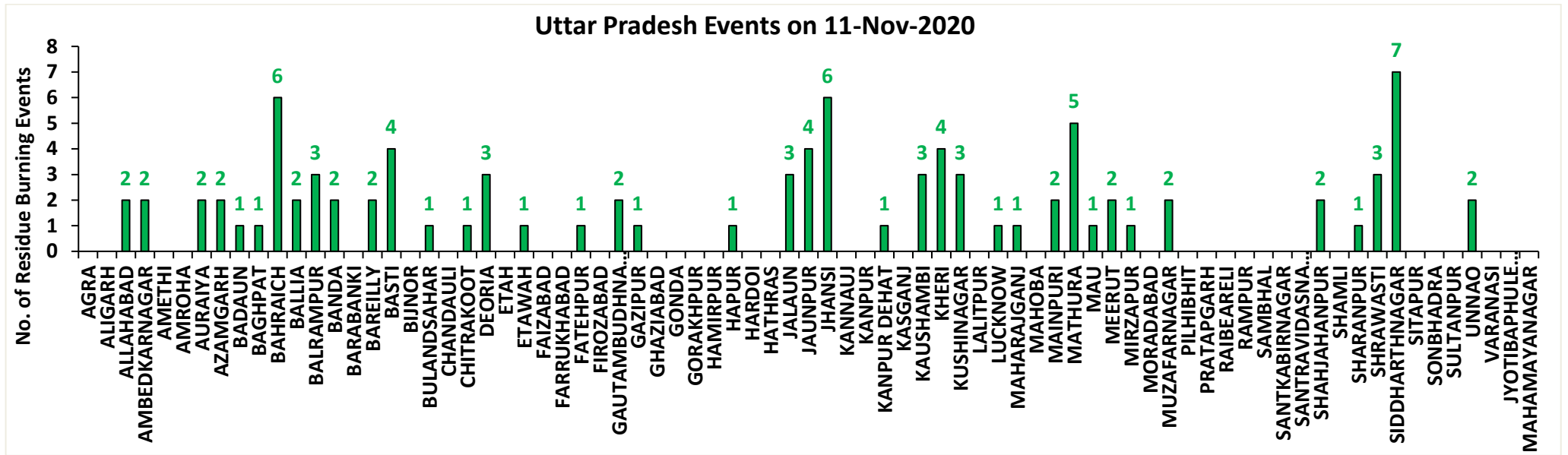

State-wise and date-wise number of residue burning events detected in 2016, 2017, 2018, 2019 and 2020
(Period: 01-October to 11-November)

| Date | Punjab | | | | | Haryana | | | | | UP | | | | | Total | | | | |
|--------|--------|------|------|------|------|---------|------|------|------|------|------|------|------|------|------|-------|------|------|------|------|
| | 2020 | 2019 | 2018 | 2017 | 2016 | 2020 | 2019 | 2018 | 2017 | 2016 | 2020 | 2019 | 2018 | 2017 | 2016 | 2020 | 2019 | 2018 | 2017 | 2016 |
| 01-Oct | 129 | 3 | 16 | 54 | 109 | 25 | 1 | 9 | 13 | 46 | 5 | 1 | 11 | 2 | 23 | 159 | 5 | 36 | 69 | 178 |
| 02-Oct | 121 | 20 | 9 | 50 | 51 | 34 | 2 | 23 | 27 | 16 | 10 | 0 | 21 | 8 | 20 | 165 | 22 | 53 | 85 | 87 |
| 03-Oct | 110 | 37 | 4 | 62 | 66 | 07 | 16 | 9 | 40 | 16 | 07 | 3 | 12 | 17 | 16 | 124 | 56 | 25 | 119 | 98 |
| 04-Oct | 177 | 3 | 32 | 103 | 37 | 50 | 30 | 16 | 60 | 7 | 11 | 4 | 5 | 22 | 15 | 238 | 37 | 53 | 185 | 59 |
| 05-Oct | 163 | 16 | 56 | 106 | 95 | 30 | 37 | 30 | 68 | 15 | 15 | 11 | 10 | 20 | 14 | 208 | 64 | 96 | 194 | 124 |
| 06-Oct | 141 | 0 | 87 | 138 | 152 | 42 | 22 | 63 | 75 | 105 | 14 | 8 | 13 | 39 | 6 | 197 | 30 | 163 | 252 | 263 |
| 07-Oct | 166 | 27 | 162 | 105 | 171 | 53 | 16 | 180 | 97 | 126 | 36 | 4 | 69 | 33 | 24 | 255 | 47 | 411 | 235 | 321 |
| 08-Oct | 100 | 59 | 39 | 215 | 166 | 40 | 69 | 40 | 218 | 94 | 23 | 18 | 54 | 76 | 14 | 163 | 146 | 133 | 509 | 274 |
| 09-Oct | 126 | 93 | 75 | 163 | 270 | 30 | 70 | 47 | 148 | 121 | 15 | 17 | 32 | 88 | 22 | 171 | 180 | 154 | 399 | 413 |
| 10-Oct | 238 | 172 | 23 | 164 | 597 | 65 | 157 | 37 | 151 | 242 | 07 | 53 | 21 | 126 | 74 | 310 | 382 | 81 | 441 | 913 |
| 11-Oct | 333 | 78 | 30 | 177 | 652 | 112 | 126 | 78 | 87 | 336 | 22 | 38 | 24 | 74 | 128 | 467 | 242 | 132 | 338 | 1116 |
| 12-Oct | 362 | 99 | 67 | 342 | 694 | 98 | 154 | 133 | 123 | 338 | 37 | 42 | 22 | 51 | 164 | 497 | 295 | 222 | 516 | 1196 |
| 13-Oct | 247 | 108 | 62 | 470 | 467 | 64 | 159 | 147 | 207 | 284 | 39 | 33 | 61 | 69 | 102 | 350 | 300 | 270 | 746 | 853 |
| 14-Oct | 616 | 141 | 112 | 582 | 812 | 87 | 133 | 153 | 333 | 328 | 08 | 39 | 57 | 137 | 60 | 711 | 313 | 322 | 1052 | 1200 |
| 15-Oct | 487 | 262 | 90 | 943 | 1215 | 129 | 203 | 110 | 458 | 248 | 13 | 63 | 35 | 237 | 76 | 629 | 528 | 235 | 1638 | 1539 |
| 16-Oct | 594 | 168 | 174 | 465 | 1478 | 100 | 148 | 138 | 186 | 385 | 20 | 77 | 20 | 71 | 125 | 714 | 393 | 332 | 722 | 1988 |
| 17-Oct | 966 | 250 | 272 | 807 | 2173 | 167 | 152 | 268 | 244 | 399 | 38 | 53 | 94 | 69 | 261 | 1171 | 455 | 634 | 1120 | 2833 |
| 18-Oct | 850 | 100 | 263 | 970 | 1065 | 197 | 103 | 255 | 306 | 270 | 64 | 39 | 163 | 108 | 204 | 1111 | 242 | 681 | 1384 | 1539 |
| 19-Oct | 912 | 529 | 254 | 1591 | 1762 | 67 | 220 | 208 | 541 | 276 | 35 | 3 | 108 | 128 | 132 | 1014 | 752 | 570 | 2260 | 2170 |
| 20-Oct | 933 | 490 | 496 | 2653 | 1175 | 104 | 360 | 141 | 597 | 188 | 31 | 62 | 49 | 255 | 62 | 1068 | 912 | 686 | 3505 | 1425 |
| 21-Oct | 1415 | 852 | 618 | 1139 | 1726 | 153 | 339 | 217 | 233 | 257 | 30 | 185 | 66 | 168 | 152 | 1598 | 1376 | 901 | 1540 | 2135 |
| 22-Oct | 1343 | 555 | 656 | 1356 | 2837 | 157 | 158 | 134 | 186 | 309 | 35 | 78 | 149 | 151 | 194 | 1535 | 791 | 939 | 1693 | 3340 |
| 23-Oct | 1267 | 827 | 1113 | 994 | 2040 | 133 | 131 | 232 | 155 | 313 | 71 | 48 | 193 | 72 | 331 | 1471 | 1006 | 1538 | 1221 | 2684 |
| 24-Oct | 921 | 1220 | 844 | 1714 | 1836 | 86 | 165 | 166 | 244 | 221 | 61 | 79 | 192 | 171 | 152 | 1068 | 1464 | 1202 | 2129 | 2209 |
| 25-Oct | 1515 | 1463 | 1247 | 2104 | 1813 | 188 | 212 | 182 | 303 | 229 | 55 | 67 | 142 | 175 | 83 | 1758 | 1742 | 1571 | 2582 | 2125 |
| 26-Oct | 2065 | 2861 | 1173 | 1715 | 3390 | 119 | 366 | 132 | 276 | 434 | 32 | 189 | 33 | 240 | 195 | 2216 | 3416 | 1338 | 2231 | 4019 |
| 27-Oct | 2112 | 2135 | 2040 | 2069 | 2904 | 111 | 249 | 252 | 224 | 417 | 37 | 145 | 154 | 145 | 255 | 2260 | 2529 | 2446 | 2438 | 3576 |
| 28-Oct | 2926 | 3007 | 2864 | 2318 | 3493 | 186 | 238 | 330 | 292 | 458 | 79 | 45 | 290 | 99 | 435 | 3191 | 3290 | 3484 | 2709 | 4386 |
| 29-Oct | 1487 | 1504 | 1321 | 4184 | 2258 | 87 | 0 | 124 | 502 | 278 | 134 | 1 | 243 | 180 | 237 | 1708 | 1505 | 1688 | 4866 | 2773 |
| 30-Oct | 4266 | 3017 | 2008 | 3152 | 1076 | 155 | 222 | 103 | 307 | 395 | 51 | 19 | 158 | 238 | 175 | 4472 | 3258 | 2269 | 3697 | 1646 |
| 31-Oct | 3616 | 2325 | 2715 | 3743 | 6132 | 162 | 36 | 229 | 413 | 575 | 47 | 4 | 148 | 321 | 153 | 3825 | 2365 | 3092 | 4477 | 6860 |
| 01-Nov | 3524 | 293 | 4140 | 2736 | 4843 | 187 | 50 | 306 | 250 | 362 | 70 | 105 | 161 | 199 | 223 | 3781 | 448 | 4607 | 3185 | 5428 |
| 02-Nov | 3528 | 6 | 3550 | 1246 | 4183 | 139 | 2 | 306 | 145 | 332 | 80 | 33 | 142 | 131 | 345 | 3747 | 41 | 3998 | 1522 | 4860 |

| | | | | | | | | | | | | | | | | | | | | |
|---------------|--------------|--------------|--------------|--------------|--------------|-------------|-------------|-------------|-------------|--------------|-------------|-------------|-------------|-------------|-------------|--------------|--------------|--------------|--------------|---------------|
| 03-Nov | 2349 | 2646 | 972 | 2109 | 3806 | 104 | 68 | 202 | 240 | 375 | 174 | 56 | 181 | 75 | 409 | 2627 | 2770 | 1355 | 2424 | 4490 |
| 04-Nov | 4965 | 6001 | 882 | 4603 | 4477 | 132 | 383 | 77 | 499 | 146 | 144 | 75 | 183 | 168 | 265 | 5241 | 6459 | 1142 | 5270 | 4888 |
| 05-Nov | 4905 | 4199 | 2989 | 2876 | 4137 | 108 | 253 | 129 | 625 | 345 | 54 | 124 | 163 | 367 | 125 | 5067 | 4576 | 3281 | 3868 | 4607 |
| 06-Nov | 5235 | 4642 | 3071 | 171 | 6303 | 207 | 243 | 222 | 26 | 322 | 40 | 118 | 130 | 357 | 215 | 5482 | 5003 | 3423 | 554 | 6840 |
| 07-Nov | 4464 | 189 | 4033 | 420 | 8575 | 184 | 2 | 568 | 46 | 821 | 70 | 33 | 108 | 149 | 244 | 4718 | 224 | 4709 | 615 | 9640 |
| 08-Nov | 3448 | 462 | 4450 | 2256 | 4129 | 164 | 16 | 313 | 128 | 432 | 151 | 54 | 338 | 43 | 419 | 3763 | 532 | 5101 | 2427 | 4980 |
| 09-Nov | 1756 | 2003 | 2083 | 675 | 4857 | 30 | 199 | 96 | 311 | 608 | 124 | 96 | 294 | 107 | 205 | 1910 | 2298 | 2473 | 1093 | 5670 |
| 10-Nov | 3463 | 2046 | 1675 | 1642 | 2468 | 144 | 151 | 85 | 509 | 484 | 106 | 147 | 125 | 131 | 109 | 3713 | 2344 | 1885 | 2282 | 3061 |
| 11-Nov | 2950 | 783 | 1364 | 103 | 5040 | 149 | 78 | 196 | 29 | 716 | 94 | 174 | 45 | 358 | 129 | 3193 | 1035 | 1605 | 490 | 5885 |
| Total | 71291 | 45691 | 48131 | 53485 | 95530 | 4586 | 5739 | 6686 | 9922 | 12569 | 2189 | 2443 | 4519 | 5675 | 6592 | 78066 | 53873 | 59336 | 69082 | 114691 |

District-wise and date-wise cumulative number of residue burning events detected in 2016, 2017, 2018, 2019 and 2020
(Period: 01-Oct to 11-Nov)

(a) Punjab

| Districts | 01-Oct to 11-Nov | | | | |
|-----------------|------------------|--------------|--------------|--------------|--------------|
| | 2016 | 2017 | 2018 | 2019 | 2020 |
| AMRITSAR | 1966 | 1205 | 1115 | 1300 | 2007 |
| BARNALA | 5452 | 2574 | 2350 | 2760 | 4148 |
| BATHINDA | 8270 | 4622 | 4982 | 4940 | 6978 |
| FARIDKOT | 4462 | 2844 | 2570 | 2002 | 3669 |
| FATEHGARH SAHIB | 2428 | 1589 | 769 | 779 | 1297 |
| FAZILKA | 0 | 0 | 0 | 1482 | 3306 |
| FIROZPUR | 11793 | 5430 | 7696 | 4339 | 6960 |
| GURDASPUR | 2103 | 1501 | 1085 | 1439 | 1946 |
| HOSHIARPUR | 880 | 466 | 185 | 307 | 407 |
| JALANDHAR | 4528 | 1962 | 1233 | 1475 | 1837 |
| KAPURTHALA | 3100 | 1523 | 703 | 1344 | 1640 |
| LUDHIANA | 8766 | 3864 | 1919 | 2145 | 3839 |
| MANSA | 5063 | 3857 | 3499 | 3344 | 4619 |
| MOGA | 6174 | 1912 | 2160 | 2013 | 4261 |
| MUKTSAR | 6052 | 3349 | 4553 | 2592 | 4595 |
| PATHANKOT | 0 | 0 | 0 | 6 | 12 |
| PATIALA | 6464 | 4953 | 3822 | 3687 | 5291 |
| RUPNAGAR | 705 | 317 | 67 | 112 | 198 |
| SANGRUR | 11657 | 8045 | 6603 | 6135 | 9444 |
| SAS NAGAR | 114 | 107 | 103 | 147 | 192 |
| SBS NAGAR | 1533 | 754 | 324 | 258 | 185 |
| TARN TARAN | 4020 | 2611 | 2393 | 3085 | 4460 |
| Total | 95530 | 53485 | 48131 | 45691 | 71291 |

(b) Haryana

| Districts | 01-Oct to 11-Nov | | | | |
|---------------|------------------|-------------|-------------|-------------|-------------|
| | 2016 | 2017 | 2018 | 2019 | 2020 |
| AMBALA | 526 | 489 | 314 | 332 | 462 |
| BHIWANI | 36 | 22 | 13 | 6 | 12 |
| CHARKHI DADRI | 0 | 0 | 0 | 0 | 1 |
| FARIDABAD | 266 | 339 | 181 | 8 | 2 |
| FATEHABAD | 3839 | 2725 | 1707 | 1018 | 878 |
| GURGAON | 0 | 0 | 0 | 4 | 4 |
| HISAR | 267 | 153 | 116 | 98 | 125 |
| JHAJJAR | 18 | 12 | 11 | 2 | 12 |
| JIND | 764 | 840 | 570 | 478 | 534 |
| KAITHAL | 1708 | 1468 | 1192 | 1191 | 810 |
| KARNAL | 1594 | 1471 | 804 | 1042 | 555 |
| KURUKSHETRA | 1065 | 1140 | 677 | 733 | 455 |
| MAHENDRAGARH | 0 | 0 | 0 | 1 | 1 |
| MEWAT | 0 | 0 | 0 | 3 | 2 |
| PALWAL | 0 | 0 | 0 | 187 | 53 |
| PANCHKULA | 0 | 0 | 3 | 20 | 14 |
| PANIPAT | 67 | 66 | 49 | 21 | 36 |
| REWARI | 0 | 0 | 0 | 3 | 3 |
| ROHTAK | 53 | 47 | 8 | 7 | 36 |
| SIRSA | 2077 | 797 | 845 | 318 | 289 |
| SONIPAT | 53 | 50 | 24 | 23 | 78 |
| YAMUNANAGAR | 236 | 303 | 172 | 244 | 224 |
| Total | 12569 | 9922 | 6686 | 5739 | 4586 |

(C)
Uttar Pradesh

| Districts | 01-Oct to 11-Nov | | | | | | | | | | | | | | | | |
|---------------|------------------|------|------|------|------|-----------------|------|------|------|-----|-----|--------------------|-------------|-------------|-------------|-------------|-------------|
| | 2016 | 2017 | 2018 | 2019 | 2020 | GAUTAMBUDHNAGAR | 17 | 33 | 11 | 11 | 11 | MUZAFARNAGAR | 91 | 88 | 26 | 22 | 14 |
| AGRA | 0 | 0 | 0 | 2 | 6 | GAZIPUR | 11 | 6 | 2 | 1 | 6 | PILHIBIT | 867 | 658 | 401 | 299 | 10 |
| ALIGARH | 40 | 72 | 83 | 87 | 108 | GHAZIABAD | 45 | 29 | 17 | 12 | 12 | PRATAPGARH | 12 | 21 | 13 | 4 | 19 |
| ALLAHABAD | 1 | 2 | 7 | 3 | 10 | GONDA | 35 | 29 | 16 | 4 | 10 | RAIBEARELI | 28 | 23 | 23 | 6 | 9 |
| AMBEDKARNAGAR | 38 | 16 | 8 | 2 | 9 | GORAKHPUR | 33 | 41 | 48 | 3 | 15 | RAMPUR | 604 | 594 | 215 | 278 | 131 |
| AMETHI | 0 | 0 | 0 | 5 | 1 | HAMIRPUR | 0 | 0 | 1 | 13 | 6 | SAMBHAL | 0 | 0 | 0 | 7 | 7 |
| AMROHA | 0 | 0 | 0 | 3 | 4 | HAPUR | 0 | 0 | 0 | 5 | 12 | SANTKABIRNAGAR | 33 | 42 | 37 | 2 | 15 |
| AURAIYA | 148 | 105 | 37 | 12 | 45 | HARDOI | 202 | 167 | 104 | 48 | 76 | SANTRAVIDASNAGAR | 0 | 0 | 0 | 0 | 1 |
| AZAMGARH | 14 | 8 | 13 | 2 | 14 | HATHRAS | 0 | 0 | 0 | 1 | 0 | SHAHJAHANPUR | 1083 | 665 | 344 | 290 | 81 |
| BADAUN | 5 | 6 | 7 | 19 | 10 | JALAUN | 0 | 0 | 0 | 56 | 31 | SHAMLI | 0 | 0 | 0 | 19 | 21 |
| BAGHPAT | 0 | 0 | 0 | 3 | 5 | JAUNPUR | 7 | 3 | 11 | 0 | 18 | SHARANPUR | 70 | 83 | 45 | 60 | 64 |
| BAHRAICH | 50 | 35 | 56 | 17 | 97 | JHANSI | 0 | 0 | 2 | 46 | 111 | SHRAWASTI | 25 | 29 | 33 | 14 | 39 |
| BALLIA | 3 | 9 | 8 | 3 | 26 | KANNAUJ | 7 | 11 | 4 | 7 | 24 | SIDDHARTHANAGAR | 139 | 103 | 369 | 8 | 40 |
| BALRAMPUR | 18 | 21 | 31 | 2 | 47 | KANPUR | 4 | 5 | 8 | 2 | 26 | SITAPUR | 92 | 52 | 33 | 24 | 44 |
| BANDA | 1 | 2 | 7 | 6 | 12 | KANPUR DEHAT | 11 | 30 | 11 | 7 | 50 | SONBHADRA | 11 | 9 | 8 | 0 | 0 |
| BARABANKI | 186 | 135 | 159 | 49 | 32 | KASGANJ | 0 | 0 | 0 | 1 | 1 | SULTANPUR | 19 | 13 | 12 | 4 | 3 |
| BAREILLY | 223 | 185 | 113 | 97 | 53 | KAUSHAMBI | 13 | 24 | 27 | 7 | 27 | UNNAO | 39 | 27 | 30 | 8 | 26 |
| BASTI | 73 | 135 | 66 | 2 | 46 | KHERI | 356 | 214 | 167 | 126 | 86 | VARANASI | 0 | 0 | 0 | 0 | 1 |
| BIJNOR | 35 | 23 | 6 | 12 | 14 | KUSHINAGAR | 17 | 25 | 49 | 3 | 27 | JYOTIBAPHULE NAGAR | 7 | 9 | 3 | 0 | 0 |
| BULANDSAHAR | 11 | 25 | 11 | 22 | 40 | LALITPUR | 0 | 0 | 0 | 5 | 3 | MAHAMAYANAGAR | 2 | 2 | 5 | 0 | 0 |
| CHANDAULI | 2 | 0 | 0 | 0 | 0 | LUCKNOW | 46 | 27 | 24 | 9 | 21 | Total | 6592 | 5675 | 4519 | 2443 | 2189 |
| CHITRAKOOT | 0 | 0 | 0 | 3 | 9 | MAHARAJGANJ | 213 | 450 | 551 | 103 | 15 | | | | | | |
| DEORIA | 26 | 31 | 36 | 0 | 41 | MAHOBA | 0 | 0 | 0 | 7 | 15 | | | | | | |
| ETAH | 11 | 26 | 21 | 3 | 17 | MAINPURI | 39 | 67 | 34 | 19 | 47 | | | | | | |
| ETAWAH | 42 | 62 | 27 | 27 | 46 | MATHURA | 1344 | 1078 | 1040 | 441 | 142 | | | | | | |
| FAIZABAD | 10 | 5 | 5 | 3 | 5 | MAU | 6 | 5 | 8 | 1 | 6 | | | | | | |
| FARRUKHABAD | 0 | 0 | 0 | 5 | 4 | MEERUT | 40 | 34 | 9 | 15 | 28 | | | | | | |
| FATEHPUR | 35 | 30 | 52 | 33 | 87 | MIRZAPUR | 0 | 9 | 5 | 3 | 5 | | | | | | |
| FIROZABAD | 19 | 15 | 9 | 11 | 28 | MORADABAD | 33 | 22 | 11 | 9 | 17 | | | | | | |

Map of Cumulative Burning Events (01-Oct to 11-Nov 2020)

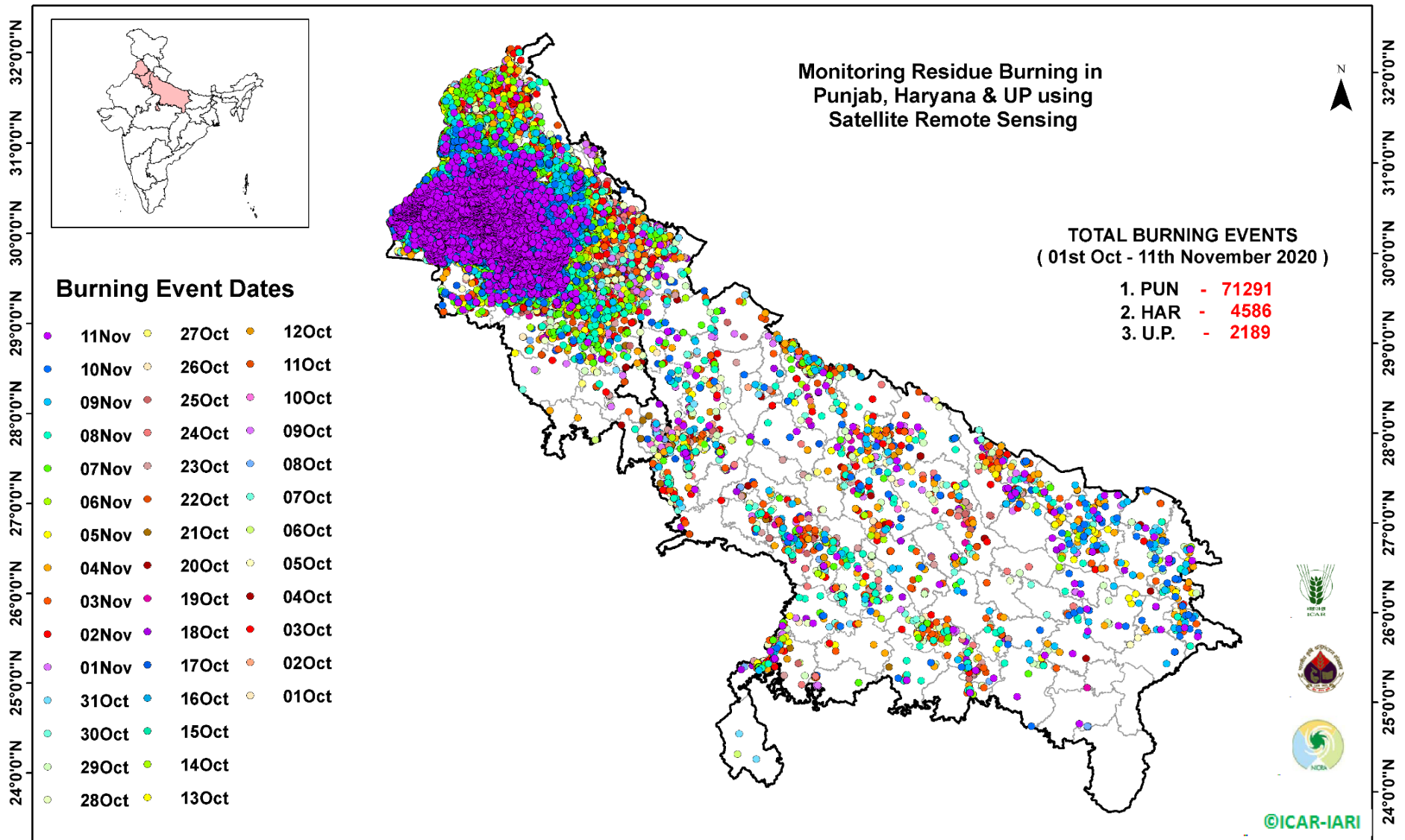

[\(http://geoportal.icar.gov.in:8080/geoexplorer/composer/\)](http://geoportal.icar.gov.in:8080/geoexplorer/composer/)

Details of residue burning events in Punjab on 11-Nov-2020

| S. No. | District | Tehsil / Block | Satellite | Longitude | Latitude | Time (IST) | Day / Night | Fire Power (W/m2) |
|--------|----------|----------------|-----------|-----------|----------|------------|-------------|-------------------|
| 1 | AMRITSAR | AMRITSAR II | S-NPP | 74.67614 | 31.60274 | 14:00:00 | D | 6.60 |
| 2 | AMRITSAR | BABA BAKALA | S-NPP | 75.17104 | 31.70614 | 02:42:00 | N | 0.40 |
| 3 | BARNALA | BARNALA | AQUA | 75.54600 | 30.31400 | 14:00:00 | D | 19.00 |
| 4 | BARNALA | BARNALA | S-NPP | 75.53905 | 30.31768 | 14:00:00 | D | 6.30 |
| 5 | BARNALA | BARNALA | S-NPP | 75.54987 | 30.31871 | 14:00:00 | D | 3.90 |
| 6 | BARNALA | BARNALA | S-NPP | 75.55529 | 30.31922 | 14:00:00 | D | 3.90 |
| 7 | BARNALA | BARNALA | S-NPP | 75.49378 | 30.32258 | 14:00:00 | D | 7.40 |
| 8 | BARNALA | BARNALA | S-NPP | 75.49484 | 30.32273 | 14:00:00 | D | 4.00 |
| 9 | BARNALA | BARNALA | S-NPP | 75.56406 | 30.32884 | 14:00:00 | D | 2.90 |
| 10 | BARNALA | BARNALA | S-NPP | 75.56503 | 30.32946 | 14:00:00 | D | 1.60 |
| 11 | BARNALA | BARNALA | S-NPP | 75.52018 | 30.32957 | 14:00:00 | D | 7.10 |
| 12 | BARNALA | BARNALA | S-NPP | 75.52122 | 30.32990 | 14:00:00 | D | 7.50 |
| 13 | BARNALA | BARNALA | S-NPP | 75.52559 | 30.33006 | 14:00:00 | D | 7.10 |
| 14 | BARNALA | BARNALA | S-NPP | 75.47489 | 30.34403 | 14:00:00 | D | 4.90 |
| 15 | BARNALA | BARNALA | S-NPP | 75.50718 | 30.34696 | 14:00:00 | D | 4.00 |
| 16 | BARNALA | BARNALA | S-NPP | 75.53962 | 30.34990 | 14:00:00 | D | 7.50 |
| 17 | BARNALA | BARNALA | S-NPP | 75.50665 | 30.35155 | 14:00:00 | D | 14.30 |
| 18 | BARNALA | BARNALA | S-NPP | 75.58257 | 30.35843 | 14:00:00 | D | 5.90 |
| 19 | BARNALA | BARNALA | AQUA | 75.56800 | 30.35900 | 14:00:00 | D | 18.30 |
| 20 | BARNALA | BARNALA | S-NPP | 75.48884 | 30.36383 | 14:00:00 | D | 2.60 |
| 21 | BARNALA | BARNALA | S-NPP | 75.48827 | 30.36841 | 14:00:00 | D | 7.70 |
| 22 | BARNALA | BARNALA | AQUA | 75.65200 | 30.37900 | 14:00:00 | D | 15.40 |
| 23 | BARNALA | BARNALA | S-NPP | 75.60718 | 30.38399 | 14:00:00 | D | 6.90 |
| 24 | BARNALA | BARNALA | AQUA | 75.64500 | 30.38400 | 14:00:00 | D | 22.40 |
| 25 | BARNALA | BARNALA | S-NPP | 75.65108 | 30.38801 | 14:00:00 | D | 10.90 |
| 26 | BARNALA | BARNALA | AQUA | 75.65000 | 30.38900 | 14:00:00 | D | 9.40 |
| 27 | BARNALA | BARNALA | S-NPP | 75.65053 | 30.39264 | 14:00:00 | D | 7.40 |
| 28 | BARNALA | BARNALA | S-NPP | 75.60059 | 30.39272 | 14:00:00 | D | 7.20 |
| 29 | BARNALA | BARNALA | S-NPP | 75.50169 | 30.39284 | 14:00:00 | D | 18.70 |
| 30 | BARNALA | BARNALA | S-NPP | 75.50710 | 30.39335 | 14:00:00 | D | 18.70 |
| 31 | BARNALA | BARNALA | S-NPP | 75.63789 | 30.40551 | 14:00:00 | D | 16.20 |
| 32 | BARNALA | BARNALA | S-NPP | 75.61482 | 30.41272 | 14:00:00 | D | 3.00 |
| 33 | BARNALA | BARNALA | S-NPP | 75.42860 | 30.41371 | 14:00:00 | D | 9.20 |
| 34 | BARNALA | BARNALA | S-NPP | 75.55367 | 30.41632 | 14:00:00 | D | 3.30 |
| 35 | BARNALA | BARNALA | S-NPP | 75.51515 | 30.41733 | 14:00:00 | D | 3.70 |
| 36 | BARNALA | BARNALA | AQUA | 75.35500 | 30.42500 | 14:00:00 | D | 11.80 |

| | | | | | | | | |
|----|---------|---------|-------|----------|----------|----------|---|-------|
| 37 | BARNALA | BARNALA | S-NPP | 75.39117 | 30.42850 | 14:00:00 | D | 3.40 |
| 38 | BARNALA | BARNALA | AQUA | 75.50900 | 30.43200 | 14:00:00 | D | 63.90 |
| 39 | BARNALA | BARNALA | AQUA | 75.42400 | 30.43300 | 14:00:00 | D | 11.40 |
| 40 | BARNALA | BARNALA | S-NPP | 75.34760 | 30.43375 | 14:00:00 | D | 8.00 |
| 41 | BARNALA | BARNALA | S-NPP | 75.35094 | 30.43385 | 14:00:00 | D | 11.30 |
| 42 | BARNALA | BARNALA | AQUA | 75.34000 | 30.43400 | 14:00:00 | D | 12.30 |
| 43 | BARNALA | BARNALA | S-NPP | 75.35290 | 30.43423 | 14:00:00 | D | 8.00 |
| 44 | BARNALA | BARNALA | S-NPP | 75.35623 | 30.43436 | 14:00:00 | D | 14.20 |
| 45 | BARNALA | BARNALA | S-NPP | 75.35819 | 30.43472 | 14:00:00 | D | 7.70 |
| 46 | BARNALA | BARNALA | AQUA | 75.35300 | 30.43500 | 14:00:00 | D | 16.80 |
| 47 | BARNALA | BARNALA | S-NPP | 75.57028 | 30.43524 | 14:00:00 | D | 3.90 |
| 48 | BARNALA | BARNALA | S-NPP | 75.51297 | 30.43570 | 14:00:00 | D | 9.50 |
| 49 | BARNALA | BARNALA | S-NPP | 75.57328 | 30.43681 | 14:00:00 | D | 8.40 |
| 50 | BARNALA | BARNALA | S-NPP | 75.43336 | 30.43693 | 14:00:00 | D | 24.10 |
| 51 | BARNALA | BARNALA | S-NPP | 75.53703 | 30.43695 | 14:00:00 | D | 4.60 |
| 52 | BARNALA | BARNALA | S-NPP | 75.43121 | 30.43707 | 14:00:00 | D | 48.00 |
| 53 | BARNALA | BARNALA | S-NPP | 75.53463 | 30.43777 | 14:00:00 | D | 3.80 |
| 54 | BARNALA | BARNALA | S-NPP | 75.63406 | 30.43791 | 14:00:00 | D | 11.10 |
| 55 | BARNALA | BARNALA | S-NPP | 75.50933 | 30.43913 | 14:00:00 | D | 10.90 |
| 56 | BARNALA | BARNALA | S-NPP | 75.51475 | 30.43961 | 14:00:00 | D | 10.90 |
| 57 | BARNALA | BARNALA | S-NPP | 75.51243 | 30.44029 | 14:00:00 | D | 9.50 |
| 58 | BARNALA | BARNALA | S-NPP | 75.29318 | 30.44252 | 14:00:00 | D | 3.20 |
| 59 | BARNALA | BARNALA | S-NPP | 75.53354 | 30.44698 | 14:00:00 | D | 5.60 |
| 60 | BARNALA | BARNALA | S-NPP | 75.58858 | 30.44760 | 14:00:00 | D | 3.30 |
| 61 | BARNALA | BARNALA | S-NPP | 75.53535 | 30.45076 | 14:00:00 | D | 9.30 |
| 62 | BARNALA | BARNALA | S-NPP | 75.27052 | 30.45416 | 14:00:00 | D | 6.60 |
| 63 | BARNALA | BARNALA | S-NPP | 75.31258 | 30.45809 | 14:00:00 | D | 9.40 |
| 64 | BARNALA | BARNALA | S-NPP | 75.36604 | 30.45846 | 14:00:00 | D | 8.20 |
| 65 | BARNALA | BARNALA | S-NPP | 75.31786 | 30.45858 | 14:00:00 | D | 9.40 |
| 66 | BARNALA | BARNALA | S-NPP | 75.37136 | 30.45895 | 14:00:00 | D | 8.20 |
| 67 | BARNALA | BARNALA | AQUA | 75.30100 | 30.45900 | 14:00:00 | D | 23.10 |
| 68 | BARNALA | BARNALA | AQUA | 75.31500 | 30.46000 | 14:00:00 | D | 9.20 |
| 69 | BARNALA | BARNALA | S-NPP | 75.30150 | 30.46164 | 14:00:00 | D | 4.30 |
| 70 | BARNALA | BARNALA | S-NPP | 75.26418 | 30.46272 | 14:00:00 | D | 5.50 |
| 71 | BARNALA | BARNALA | AQUA | 75.34200 | 30.46300 | 14:00:00 | D | 8.70 |
| 72 | BARNALA | BARNALA | S-NPP | 75.26942 | 30.46321 | 14:00:00 | D | 7.60 |
| 73 | BARNALA | BARNALA | S-NPP | 75.37081 | 30.46350 | 14:00:00 | D | 3.60 |
| 74 | BARNALA | BARNALA | S-NPP | 75.58337 | 30.46439 | 14:00:00 | D | 5.90 |
| 75 | BARNALA | BARNALA | AQUA | 75.39700 | 30.47000 | 14:00:00 | D | 48.70 |

| | | | | | | | | |
|-----|---------|---------|-------|----------|----------|----------|---|-------|
| 76 | BARNALA | BARNALA | S-NPP | 75.59925 | 30.47049 | 14:00:00 | D | 10.70 |
| 77 | BARNALA | BARNALA | S-NPP | 75.40220 | 30.47103 | 14:00:00 | D | 11.70 |
| 78 | BARNALA | BARNALA | S-NPP | 75.50549 | 30.47129 | 14:00:00 | D | 3.00 |
| 79 | BARNALA | BARNALA | AQUA | 75.51000 | 30.47200 | 14:00:00 | D | 6.90 |
| 80 | BARNALA | BARNALA | S-NPP | 75.46656 | 30.47699 | 14:00:00 | D | 5.50 |
| 81 | BARNALA | BARNALA | S-NPP | 75.29929 | 30.47979 | 14:00:00 | D | 9.50 |
| 82 | BARNALA | BARNALA | S-NPP | 75.43803 | 30.48823 | 14:00:00 | D | 3.60 |
| 83 | BARNALA | BARNALA | AQUA | 75.39400 | 30.49000 | 14:00:00 | D | 23.00 |
| 84 | BARNALA | BARNALA | AQUA | 75.59400 | 30.49100 | 14:00:00 | D | 9.50 |
| 85 | BARNALA | BARNALA | S-NPP | 75.43748 | 30.49281 | 14:00:00 | D | 3.60 |
| 86 | BARNALA | BARNALA | S-NPP | 75.39413 | 30.49335 | 14:00:00 | D | 9.70 |
| 87 | BARNALA | BARNALA | S-NPP | 75.59654 | 30.49360 | 14:00:00 | D | 3.50 |
| 88 | BARNALA | BARNALA | S-NPP | 75.30765 | 30.49895 | 14:00:00 | D | 4.90 |
| 89 | BARNALA | BARNALA | AQUA | 75.33600 | 30.50400 | 14:00:00 | D | 20.60 |
| 90 | BARNALA | BARNALA | S-NPP | 75.33880 | 30.50653 | 14:00:00 | D | 28.50 |
| 91 | BARNALA | BARNALA | AQUA | 75.29300 | 30.51000 | 14:00:00 | D | 10.90 |
| 92 | BARNALA | BARNALA | S-NPP | 75.29545 | 30.51155 | 14:00:00 | D | 7.90 |
| 93 | BARNALA | BARNALA | S-NPP | 75.30072 | 30.51206 | 14:00:00 | D | 7.90 |
| 94 | BARNALA | BARNALA | S-NPP | 75.59984 | 30.51259 | 14:00:00 | D | 5.30 |
| 95 | BARNALA | BARNALA | AQUA | 75.51800 | 30.51500 | 14:00:00 | D | 50.90 |
| 96 | BARNALA | BARNALA | S-NPP | 75.42937 | 30.51518 | 14:00:00 | D | 16.90 |
| 97 | BARNALA | BARNALA | AQUA | 75.53200 | 30.51600 | 14:00:00 | D | 25.10 |
| 98 | BARNALA | BARNALA | S-NPP | 75.60477 | 30.51772 | 14:00:00 | D | 5.30 |
| 99 | BARNALA | BARNALA | S-NPP | 75.52172 | 30.51928 | 14:00:00 | D | 14.50 |
| 100 | BARNALA | BARNALA | S-NPP | 75.52716 | 30.51979 | 14:00:00 | D | 14.50 |
| 101 | BARNALA | BARNALA | S-NPP | 75.52660 | 30.52439 | 14:00:00 | D | 18.50 |
| 102 | BARNALA | BARNALA | AQUA | 75.33300 | 30.52500 | 14:00:00 | D | 13.00 |
| 103 | BARNALA | BARNALA | S-NPP | 75.60368 | 30.52697 | 14:00:00 | D | 3.00 |
| 104 | BARNALA | BARNALA | S-NPP | 75.60918 | 30.52748 | 14:00:00 | D | 4.40 |
| 105 | BARNALA | BARNALA | S-NPP | 75.58557 | 30.53929 | 14:00:00 | D | 16.40 |
| 106 | BARNALA | BARNALA | S-NPP | 75.54131 | 30.53976 | 14:00:00 | D | 4.80 |
| 107 | BARNALA | BARNALA | S-NPP | 75.49729 | 30.54021 | 14:00:00 | D | 6.90 |
| 108 | BARNALA | BARNALA | S-NPP | 75.49975 | 30.54449 | 14:00:00 | D | 8.60 |
| 109 | BARNALA | BARNALA | S-NPP | 75.49676 | 30.54480 | 14:00:00 | D | 6.90 |
| 110 | BARNALA | BARNALA | S-NPP | 75.60095 | 30.55009 | 14:00:00 | D | 1.90 |
| 111 | BARNALA | BARNALA | AQUA | 75.47000 | 30.55100 | 14:00:00 | D | 8.70 |
| 112 | BARNALA | BARNALA | AQUA | 75.62700 | 30.55900 | 14:00:00 | D | 10.40 |
| 113 | BARNALA | BARNALA | AQUA | 75.62100 | 30.56400 | 14:00:00 | D | 18.40 |
| 114 | BARNALA | BARNALA | S-NPP | 75.62465 | 30.56493 | 14:00:00 | D | 16.20 |

| | | | | | | | | |
|-----|---------|---------|-------|----------|----------|----------|---|-------|
| 115 | BARNALA | BARNALA | S-NPP | 75.47529 | 30.56550 | 14:00:00 | D | 4.10 |
| 116 | BARNALA | BARNALA | S-NPP | 75.62138 | 30.56608 | 14:00:00 | D | 17.70 |
| 117 | BARNALA | BARNALA | S-NPP | 75.62690 | 30.56661 | 14:00:00 | D | 16.00 |
| 118 | BARNALA | BARNALA | AQUA | 75.47600 | 30.56900 | 14:00:00 | D | 10.20 |
| 119 | BARNALA | BARNALA | S-NPP | 75.62411 | 30.56956 | 14:00:00 | D | 16.20 |
| 120 | BARNALA | BARNALA | AQUA | 75.47400 | 30.57900 | 14:00:00 | D | 33.50 |
| 121 | BARNALA | BARNALA | S-NPP | 75.47365 | 30.57928 | 14:00:00 | D | 3.60 |
| 122 | BARNALA | BARNALA | S-NPP | 75.52800 | 30.58425 | 14:00:00 | D | 16.40 |
| 123 | BARNALA | BARNALA | S-NPP | 75.45093 | 30.58646 | 14:00:00 | D | 23.30 |
| 124 | BARNALA | BARNALA | S-NPP | 75.48230 | 30.59865 | 14:00:00 | D | 4.90 |
| 125 | BARNALA | TAPPA | S-NPP | 75.51216 | 30.15796 | 14:00:00 | D | 6.50 |
| 126 | BARNALA | TAPPA | S-NPP | 75.57190 | 30.15884 | 14:00:00 | D | 2.90 |
| 127 | BARNALA | TAPPA | AQUA | 75.50900 | 30.16900 | 14:00:00 | D | 12.40 |
| 128 | BARNALA | TAPPA | S-NPP | 75.51052 | 30.17169 | 14:00:00 | D | 12.20 |
| 129 | BARNALA | TAPPA | S-NPP | 75.54702 | 30.18439 | 14:00:00 | D | 8.20 |
| 130 | BARNALA | TAPPA | AQUA | 75.51500 | 30.18700 | 14:00:00 | D | 9.80 |
| 131 | BARNALA | TAPPA | S-NPP | 75.48159 | 30.18748 | 14:00:00 | D | 4.30 |
| 132 | BARNALA | TAPPA | S-NPP | 75.51369 | 30.19052 | 14:00:00 | D | 4.50 |
| 133 | BARNALA | TAPPA | S-NPP | 75.51904 | 30.19103 | 14:00:00 | D | 5.20 |
| 134 | BARNALA | TAPPA | S-NPP | 75.43257 | 30.19204 | 14:00:00 | D | 4.60 |
| 135 | BARNALA | TAPPA | S-NPP | 75.43787 | 30.19254 | 14:00:00 | D | 4.60 |
| 136 | BARNALA | TAPPA | S-NPP | 75.51314 | 30.19510 | 14:00:00 | D | 9.40 |
| 137 | BARNALA | TAPPA | S-NPP | 75.51850 | 30.19561 | 14:00:00 | D | 14.00 |
| 138 | BARNALA | TAPPA | AQUA | 75.42900 | 30.19900 | 14:00:00 | D | 13.00 |
| 139 | BARNALA | TAPPA | S-NPP | 75.55615 | 30.19918 | 14:00:00 | D | 5.80 |
| 140 | BARNALA | TAPPA | S-NPP | 75.42618 | 30.20064 | 14:00:00 | D | 4.40 |
| 141 | BARNALA | TAPPA | S-NPP | 75.47459 | 30.20068 | 14:00:00 | D | 5.50 |
| 142 | BARNALA | TAPPA | S-NPP | 75.44209 | 30.20218 | 14:00:00 | D | 4.30 |
| 143 | BARNALA | TAPPA | AQUA | 75.47100 | 30.20300 | 14:00:00 | D | 22.00 |
| 144 | BARNALA | TAPPA | S-NPP | 75.40447 | 30.20315 | 14:00:00 | D | 3.00 |
| 145 | BARNALA | TAPPA | S-NPP | 75.47404 | 30.20525 | 14:00:00 | D | 5.50 |
| 146 | BARNALA | TAPPA | S-NPP | 75.39501 | 30.21182 | 14:00:00 | D | 3.70 |
| 147 | BARNALA | TAPPA | S-NPP | 75.46761 | 30.21387 | 14:00:00 | D | 3.50 |
| 148 | BARNALA | TAPPA | S-NPP | 75.51633 | 30.21394 | 14:00:00 | D | 4.60 |
| 149 | BARNALA | TAPPA | AQUA | 75.56800 | 30.21400 | 14:00:00 | D | 10.70 |
| 150 | BARNALA | TAPPA | AQUA | 75.48300 | 30.21500 | 14:00:00 | D | 9.90 |
| 151 | BARNALA | TAPPA | S-NPP | 75.48601 | 30.21543 | 14:00:00 | D | 17.20 |
| 152 | BARNALA | TAPPA | S-NPP | 75.48898 | 30.21593 | 14:00:00 | D | 16.80 |
| 153 | BARNALA | TAPPA | S-NPP | 75.51286 | 30.21783 | 14:00:00 | D | 2.40 |

| | | | | | | | | |
|-----|---------|-------|-------|----------|----------|----------|---|-------|
| 154 | BARNALA | TAPPA | AQUA | 75.61000 | 30.21900 | 14:00:00 | D | 9.60 |
| 155 | BARNALA | TAPPA | S-NPP | 75.52901 | 30.21928 | 14:00:00 | D | 4.50 |
| 156 | BARNALA | TAPPA | S-NPP | 75.53439 | 30.21976 | 14:00:00 | D | 4.50 |
| 157 | BARNALA | TAPPA | S-NPP | 75.53190 | 30.22007 | 14:00:00 | D | 7.30 |
| 158 | BARNALA | TAPPA | S-NPP | 75.53727 | 30.22059 | 14:00:00 | D | 3.30 |
| 159 | BARNALA | TAPPA | AQUA | 75.53900 | 30.22100 | 14:00:00 | D | 11.70 |
| 160 | BARNALA | TAPPA | S-NPP | 75.60275 | 30.22221 | 14:00:00 | D | 10.50 |
| 161 | BARNALA | TAPPA | S-NPP | 75.61905 | 30.22376 | 14:00:00 | D | 3.60 |
| 162 | BARNALA | TAPPA | S-NPP | 75.52845 | 30.22386 | 14:00:00 | D | 4.50 |
| 163 | BARNALA | TAPPA | S-NPP | 75.54462 | 30.22531 | 14:00:00 | D | 5.80 |
| 164 | BARNALA | TAPPA | S-NPP | 75.54211 | 30.22569 | 14:00:00 | D | 4.40 |
| 165 | BARNALA | TAPPA | S-NPP | 75.50638 | 30.22651 | 14:00:00 | D | 12.50 |
| 166 | BARNALA | TAPPA | S-NPP | 75.61574 | 30.22701 | 14:00:00 | D | 8.10 |
| 167 | BARNALA | TAPPA | S-NPP | 75.46600 | 30.22758 | 14:00:00 | D | 5.10 |
| 168 | BARNALA | TAPPA | S-NPP | 75.46831 | 30.22770 | 14:00:00 | D | 7.60 |
| 169 | BARNALA | TAPPA | AQUA | 75.50900 | 30.22800 | 14:00:00 | D | 12.60 |
| 170 | BARNALA | TAPPA | S-NPP | 75.61852 | 30.22838 | 14:00:00 | D | 3.60 |
| 171 | BARNALA | TAPPA | S-NPP | 75.40338 | 30.23099 | 14:00:00 | D | 1.60 |
| 172 | BARNALA | TAPPA | S-NPP | 75.50582 | 30.23109 | 14:00:00 | D | 12.50 |
| 173 | BARNALA | TAPPA | S-NPP | 75.50878 | 30.23175 | 14:00:00 | D | 9.80 |
| 174 | BARNALA | TAPPA | S-NPP | 75.40284 | 30.23554 | 14:00:00 | D | 7.90 |
| 175 | BARNALA | TAPPA | AQUA | 75.39600 | 30.23700 | 14:00:00 | D | 9.80 |
| 176 | BARNALA | TAPPA | S-NPP | 75.36475 | 30.24122 | 14:00:00 | D | 17.30 |
| 177 | BARNALA | TAPPA | S-NPP | 75.69640 | 30.24819 | 14:00:00 | D | 4.90 |
| 178 | BARNALA | TAPPA | S-NPP | 75.69354 | 30.24958 | 14:00:00 | D | 2.30 |
| 179 | BARNALA | TAPPA | S-NPP | 75.40647 | 30.24969 | 14:00:00 | D | 4.10 |
| 180 | BARNALA | TAPPA | AQUA | 75.42200 | 30.25000 | 14:00:00 | D | 11.10 |
| 181 | BARNALA | TAPPA | S-NPP | 75.39531 | 30.25326 | 14:00:00 | D | 3.00 |
| 182 | BARNALA | TAPPA | AQUA | 75.56200 | 30.25500 | 14:00:00 | D | 11.70 |
| 183 | BARNALA | TAPPA | S-NPP | 75.48640 | 30.25710 | 14:00:00 | D | 3.50 |
| 184 | BARNALA | TAPPA | S-NPP | 75.54078 | 30.25746 | 14:00:00 | D | 3.30 |
| 185 | BARNALA | TAPPA | S-NPP | 75.41066 | 30.25929 | 14:00:00 | D | 5.40 |
| 186 | BARNALA | TAPPA | S-NPP | 75.48585 | 30.26167 | 14:00:00 | D | 9.30 |
| 187 | BARNALA | TAPPA | S-NPP | 75.56187 | 30.26404 | 14:00:00 | D | 16.60 |
| 188 | BARNALA | TAPPA | AQUA | 75.56000 | 30.26600 | 14:00:00 | D | 35.70 |
| 189 | BARNALA | TAPPA | S-NPP | 75.48531 | 30.26625 | 14:00:00 | D | 9.30 |
| 190 | BARNALA | TAPPA | S-NPP | 75.70525 | 30.26773 | 14:00:00 | D | 6.30 |
| 191 | BARNALA | TAPPA | AQUA | 75.48900 | 30.26800 | 14:00:00 | D | 16.10 |
| 192 | BARNALA | TAPPA | S-NPP | 75.61625 | 30.26901 | 14:00:00 | D | 8.00 |

| | | | | | | | | |
|-----|---------|-------|-------|----------|----------|----------|---|-------|
| 193 | BARNALA | TAPPA | S-NPP | 75.62170 | 30.26951 | 14:00:00 | D | 7.60 |
| 194 | BARNALA | TAPPA | S-NPP | 75.68814 | 30.27087 | 14:00:00 | D | 12.30 |
| 195 | BARNALA | TAPPA | S-NPP | 75.56076 | 30.27323 | 14:00:00 | D | 8.80 |
| 196 | BARNALA | TAPPA | S-NPP | 75.56618 | 30.27374 | 14:00:00 | D | 13.30 |
| 197 | BARNALA | TAPPA | S-NPP | 75.48958 | 30.27591 | 14:00:00 | D | 13.20 |
| 198 | BARNALA | TAPPA | AQUA | 75.48100 | 30.27600 | 14:00:00 | D | 13.10 |
| 199 | BARNALA | TAPPA | AQUA | 75.49500 | 30.27700 | 14:00:00 | D | 12.50 |
| 200 | BARNALA | TAPPA | AQUA | 75.36800 | 30.28400 | 14:00:00 | D | 11.60 |
| 201 | BARNALA | TAPPA | S-NPP | 75.35923 | 30.28664 | 14:00:00 | D | 11.70 |
| 202 | BARNALA | TAPPA | S-NPP | 75.55913 | 30.28703 | 14:00:00 | D | 3.40 |
| 203 | BARNALA | TAPPA | S-NPP | 75.36450 | 30.28714 | 14:00:00 | D | 11.70 |
| 204 | BARNALA | TAPPA | AQUA | 75.40900 | 30.28800 | 14:00:00 | D | 10.50 |
| 205 | BARNALA | TAPPA | AQUA | 75.42300 | 30.29000 | 14:00:00 | D | 33.90 |
| 206 | BARNALA | TAPPA | S-NPP | 75.59171 | 30.29006 | 14:00:00 | D | 3.90 |
| 207 | BARNALA | TAPPA | S-NPP | 75.55857 | 30.29163 | 14:00:00 | D | 3.40 |
| 208 | BARNALA | TAPPA | S-NPP | 75.42220 | 30.29727 | 14:00:00 | D | 25.30 |
| 209 | BARNALA | TAPPA | S-NPP | 75.66228 | 30.30128 | 14:00:00 | D | 13.60 |
| 210 | BARNALA | TAPPA | S-NPP | 75.35652 | 30.30935 | 14:00:00 | D | 2.40 |
| 211 | BARNALA | TAPPA | S-NPP | 75.45309 | 30.30946 | 14:00:00 | D | 6.20 |
| 212 | BARNALA | TAPPA | S-NPP | 75.35523 | 30.31012 | 14:00:00 | D | 3.20 |
| 213 | BARNALA | TAPPA | S-NPP | 75.61679 | 30.31106 | 14:00:00 | D | 3.40 |
| 214 | BARNALA | TAPPA | S-NPP | 75.35069 | 30.31338 | 14:00:00 | D | 3.60 |
| 215 | BARNALA | TAPPA | S-NPP | 75.34939 | 30.31418 | 14:00:00 | D | 3.20 |
| 216 | BARNALA | TAPPA | AQUA | 75.57400 | 30.31700 | 14:00:00 | D | 21.30 |
| 217 | BARNALA | TAPPA | S-NPP | 75.35486 | 30.32298 | 14:00:00 | D | 9.30 |
| 218 | BARNALA | TAPPA | S-NPP | 75.35355 | 30.32375 | 14:00:00 | D | 5.90 |
| 219 | BARNALA | TAPPA | S-NPP | 75.57646 | 30.32589 | 14:00:00 | D | 11.60 |
| 220 | BARNALA | TAPPA | AQUA | 75.37500 | 30.32600 | 14:00:00 | D | 13.50 |
| 221 | BARNALA | TAPPA | S-NPP | 75.38000 | 30.32616 | 14:00:00 | D | 2.50 |
| 222 | BARNALA | TAPPA | S-NPP | 75.38071 | 30.33011 | 14:00:00 | D | 6.30 |
| 223 | BARNALA | TAPPA | S-NPP | 75.37944 | 30.33071 | 14:00:00 | D | 3.90 |
| 224 | BARNALA | TAPPA | AQUA | 75.41700 | 30.33100 | 14:00:00 | D | 8.60 |
| 225 | BARNALA | TAPPA | AQUA | 75.61500 | 30.33200 | 14:00:00 | D | 7.60 |
| 226 | BARNALA | TAPPA | S-NPP | 75.41784 | 30.33376 | 14:00:00 | D | 15.90 |
| 227 | BARNALA | TAPPA | S-NPP | 75.41661 | 30.33411 | 14:00:00 | D | 15.60 |
| 228 | BARNALA | TAPPA | S-NPP | 75.61407 | 30.33414 | 14:00:00 | D | 6.10 |
| 229 | BARNALA | TAPPA | S-NPP | 75.44698 | 30.35073 | 14:00:00 | D | 1.60 |
| 230 | BARNALA | TAPPA | AQUA | 75.42600 | 30.36300 | 14:00:00 | D | 9.50 |
| 231 | BARNALA | TAPPA | S-NPP | 75.42873 | 30.36753 | 14:00:00 | D | 7.60 |

| | | | | | | | | |
|-----|----------|----------|-------|----------|----------|----------|---|-------|
| 232 | BARNALA | TAPPA | AQUA | 75.33500 | 30.37100 | 14:00:00 | D | 11.80 |
| 233 | BARNALA | TAPPA | S-NPP | 75.33637 | 30.37728 | 14:00:00 | D | 12.80 |
| 234 | BARNALA | TAPPA | S-NPP | 75.35750 | 30.37928 | 14:00:00 | D | 6.60 |
| 235 | BARNALA | TAPPA | S-NPP | 75.33582 | 30.38181 | 14:00:00 | D | 12.50 |
| 236 | BARNALA | TAPPA | S-NPP | 75.34638 | 30.38282 | 14:00:00 | D | 9.40 |
| 237 | BARNALA | TAPPA | AQUA | 75.41600 | 30.39000 | 14:00:00 | D | 19.30 |
| 238 | BARNALA | TAPPA | S-NPP | 75.41478 | 30.39392 | 14:00:00 | D | 9.00 |
| 239 | BARNALA | TAPPA | S-NPP | 75.42012 | 30.39442 | 14:00:00 | D | 9.00 |
| 240 | BARNALA | TAPPA | S-NPP | 75.41424 | 30.39848 | 14:00:00 | D | 5.10 |
| 241 | BARNALA | TAPPA | AQUA | 75.42800 | 30.40200 | 14:00:00 | D | 10.90 |
| 242 | BARNALA | TAPPA | S-NPP | 75.42916 | 30.40914 | 14:00:00 | D | 9.20 |
| 243 | BATHINDA | BATHINDA | S-NPP | 74.78616 | 29.98178 | 14:00:00 | D | 8.70 |
| 244 | BATHINDA | BATHINDA | S-NPP | 74.78561 | 29.98615 | 14:00:00 | D | 8.70 |
| 245 | BATHINDA | BATHINDA | AQUA | 74.69500 | 30.07400 | 14:00:00 | D | 7.40 |
| 246 | BATHINDA | BATHINDA | AQUA | 74.72000 | 30.07700 | 14:00:00 | D | 5.10 |
| 247 | BATHINDA | BATHINDA | S-NPP | 74.72702 | 30.07839 | 14:00:00 | D | 9.80 |
| 248 | BATHINDA | BATHINDA | S-NPP | 74.68816 | 30.07895 | 14:00:00 | D | 26.40 |
| 249 | BATHINDA | BATHINDA | S-NPP | 74.81452 | 30.08254 | 14:00:00 | D | 2.80 |
| 250 | BATHINDA | BATHINDA | S-NPP | 74.79398 | 30.08940 | 14:00:00 | D | 10.80 |
| 251 | BATHINDA | BATHINDA | S-NPP | 74.76385 | 30.09528 | 14:00:00 | D | 2.40 |
| 252 | BATHINDA | BATHINDA | S-NPP | 75.07732 | 30.10340 | 14:00:00 | D | 6.20 |
| 253 | BATHINDA | BATHINDA | AQUA | 74.80000 | 30.10700 | 14:00:00 | D | 10.80 |
| 254 | BATHINDA | BATHINDA | AQUA | 74.89600 | 30.10800 | 14:00:00 | D | 12.50 |
| 255 | BATHINDA | BATHINDA | AQUA | 74.90900 | 30.10900 | 14:00:00 | D | 30.60 |
| 256 | BATHINDA | BATHINDA | S-NPP | 74.90520 | 30.10920 | 14:00:00 | D | 10.30 |
| 257 | BATHINDA | BATHINDA | S-NPP | 74.91013 | 30.10968 | 14:00:00 | D | 10.30 |
| 258 | BATHINDA | BATHINDA | AQUA | 74.65800 | 30.11000 | 14:00:00 | D | 14.80 |
| 259 | BATHINDA | BATHINDA | S-NPP | 74.80576 | 30.11273 | 14:00:00 | D | 14.30 |
| 260 | BATHINDA | BATHINDA | S-NPP | 75.06055 | 30.11531 | 14:00:00 | D | 50.50 |
| 261 | BATHINDA | BATHINDA | S-NPP | 74.66407 | 30.11616 | 14:00:00 | D | 3.10 |
| 262 | BATHINDA | BATHINDA | S-NPP | 74.79978 | 30.12101 | 14:00:00 | D | 4.70 |
| 263 | BATHINDA | BATHINDA | S-NPP | 74.74014 | 30.12829 | 14:00:00 | D | 7.10 |
| 264 | BATHINDA | BATHINDA | AQUA | 74.73200 | 30.12900 | 14:00:00 | D | 9.40 |
| 265 | BATHINDA | BATHINDA | S-NPP | 74.64281 | 30.13158 | 14:00:00 | D | 1.80 |
| 266 | BATHINDA | BATHINDA | AQUA | 75.10300 | 30.13200 | 14:00:00 | D | 14.50 |
| 267 | BATHINDA | BATHINDA | S-NPP | 75.07345 | 30.13458 | 14:00:00 | D | 6.80 |
| 268 | BATHINDA | BATHINDA | AQUA | 74.65300 | 30.13900 | 14:00:00 | D | 8.20 |
| 269 | BATHINDA | BATHINDA | AQUA | 74.66600 | 30.14100 | 14:00:00 | D | 5.90 |
| 270 | BATHINDA | BATHINDA | S-NPP | 74.66550 | 30.14272 | 14:00:00 | D | 5.80 |

| | | | | | | | | |
|-----|----------|----------|-------|----------|----------|----------|---|-------|
| 271 | BATHINDA | BATHINDA | S-NPP | 74.66671 | 30.14362 | 14:00:00 | D | 5.50 |
| 272 | BATHINDA | BATHINDA | S-NPP | 74.70852 | 30.14715 | 14:00:00 | D | 8.30 |
| 273 | BATHINDA | BATHINDA | S-NPP | 74.70982 | 30.14777 | 14:00:00 | D | 10.10 |
| 274 | BATHINDA | BATHINDA | S-NPP | 75.05614 | 30.15092 | 14:00:00 | D | 3.30 |
| 275 | BATHINDA | BATHINDA | AQUA | 74.83100 | 30.15100 | 14:00:00 | D | 14.50 |
| 276 | BATHINDA | BATHINDA | AQUA | 74.84400 | 30.15200 | 14:00:00 | D | 10.00 |
| 277 | BATHINDA | BATHINDA | S-NPP | 74.86963 | 30.15471 | 14:00:00 | D | 3.20 |
| 278 | BATHINDA | BATHINDA | S-NPP | 74.78564 | 30.15507 | 14:00:00 | D | 5.40 |
| 279 | BATHINDA | BATHINDA | S-NPP | 74.85600 | 30.15730 | 14:00:00 | D | 2.60 |
| 280 | BATHINDA | BATHINDA | S-NPP | 74.85929 | 30.15812 | 14:00:00 | D | 2.60 |
| 281 | BATHINDA | BATHINDA | S-NPP | 74.78656 | 30.15956 | 14:00:00 | D | 1.10 |
| 282 | BATHINDA | BATHINDA | S-NPP | 74.83586 | 30.15983 | 14:00:00 | D | 7.90 |
| 283 | BATHINDA | BATHINDA | S-NPP | 74.83430 | 30.16004 | 14:00:00 | D | 5.90 |
| 284 | BATHINDA | BATHINDA | S-NPP | 74.71775 | 30.16178 | 14:00:00 | D | 3.10 |
| 285 | BATHINDA | BATHINDA | S-NPP | 75.01378 | 30.16472 | 14:00:00 | D | 3.40 |
| 286 | BATHINDA | BATHINDA | S-NPP | 75.11058 | 30.16531 | 14:00:00 | D | 5.50 |
| 287 | BATHINDA | BATHINDA | S-NPP | 74.78002 | 30.17223 | 14:00:00 | D | 3.50 |
| 288 | BATHINDA | BATHINDA | S-NPP | 75.03471 | 30.17411 | 14:00:00 | D | 4.90 |
| 289 | BATHINDA | BATHINDA | S-NPP | 74.85867 | 30.17536 | 14:00:00 | D | 11.90 |
| 290 | BATHINDA | BATHINDA | S-NPP | 75.03274 | 30.17562 | 14:00:00 | D | 3.60 |
| 291 | BATHINDA | BATHINDA | S-NPP | 75.07859 | 30.17569 | 14:00:00 | D | 5.20 |
| 292 | BATHINDA | BATHINDA | S-NPP | 74.77946 | 30.17661 | 14:00:00 | D | 2.30 |
| 293 | BATHINDA | BATHINDA | S-NPP | 75.05935 | 30.18091 | 14:00:00 | D | 3.30 |
| 294 | BATHINDA | BATHINDA | AQUA | 74.84000 | 30.18200 | 14:00:00 | D | 6.40 |
| 295 | BATHINDA | BATHINDA | S-NPP | 74.83738 | 30.18666 | 14:00:00 | D | 3.10 |
| 296 | BATHINDA | BATHINDA | AQUA | 75.14300 | 30.18700 | 14:00:00 | D | 22.60 |
| 297 | BATHINDA | BATHINDA | S-NPP | 75.14052 | 30.18847 | 14:00:00 | D | 28.00 |
| 298 | BATHINDA | BATHINDA | S-NPP | 75.13832 | 30.19069 | 14:00:00 | D | 17.00 |
| 299 | BATHINDA | BATHINDA | S-NPP | 75.14341 | 30.19119 | 14:00:00 | D | 17.00 |
| 300 | BATHINDA | BATHINDA | AQUA | 75.14000 | 30.20700 | 14:00:00 | D | 11.60 |
| 301 | BATHINDA | BATHINDA | S-NPP | 75.15819 | 30.21278 | 14:00:00 | D | 6.60 |
| 302 | BATHINDA | BATHINDA | S-NPP | 75.12189 | 30.21388 | 14:00:00 | D | 10.40 |
| 303 | BATHINDA | BATHINDA | AQUA | 75.11200 | 30.21400 | 14:00:00 | D | 28.70 |
| 304 | BATHINDA | BATHINDA | AQUA | 75.12500 | 30.21500 | 14:00:00 | D | 43.40 |
| 305 | BATHINDA | BATHINDA | S-NPP | 75.14740 | 30.21630 | 14:00:00 | D | 5.40 |
| 306 | BATHINDA | BATHINDA | S-NPP | 75.15763 | 30.21726 | 14:00:00 | D | 6.60 |
| 307 | BATHINDA | BATHINDA | S-NPP | 75.12134 | 30.21836 | 14:00:00 | D | 3.30 |
| 308 | BATHINDA | BATHINDA | S-NPP | 75.09989 | 30.22537 | 14:00:00 | D | 5.60 |
| 309 | BATHINDA | BATHINDA | S-NPP | 75.15651 | 30.22623 | 14:00:00 | D | 6.20 |

| | | | | | | | | |
|-----|----------|----------|-------|----------|----------|----------|---|-------|
| 310 | BATHINDA | BATHINDA | S-NPP | 75.12533 | 30.22779 | 14:00:00 | D | 4.20 |
| 311 | BATHINDA | BATHINDA | S-NPP | 75.10330 | 30.23926 | 14:00:00 | D | 3.00 |
| 312 | BATHINDA | BATHINDA | S-NPP | 75.19535 | 30.24809 | 14:00:00 | D | 13.70 |
| 313 | BATHINDA | BATHINDA | S-NPP | 75.06616 | 30.24921 | 14:00:00 | D | 7.70 |
| 314 | BATHINDA | BATHINDA | S-NPP | 74.76027 | 30.25007 | 14:00:00 | D | 2.90 |
| 315 | BATHINDA | BATHINDA | AQUA | 74.99200 | 30.25100 | 14:00:00 | D | 11.30 |
| 316 | BATHINDA | BATHINDA | S-NPP | 75.10163 | 30.25266 | 14:00:00 | D | 21.70 |
| 317 | BATHINDA | BATHINDA | S-NPP | 74.96407 | 30.25268 | 14:00:00 | D | 7.00 |
| 318 | BATHINDA | BATHINDA | AQUA | 75.09900 | 30.25300 | 14:00:00 | D | 31.80 |
| 319 | BATHINDA | BATHINDA | S-NPP | 75.07572 | 30.25466 | 14:00:00 | D | 3.90 |
| 320 | BATHINDA | BATHINDA | S-NPP | 75.12709 | 30.25514 | 14:00:00 | D | 6.70 |
| 321 | BATHINDA | BATHINDA | S-NPP | 75.13219 | 30.25563 | 14:00:00 | D | 7.70 |
| 322 | BATHINDA | BATHINDA | S-NPP | 75.10108 | 30.25713 | 14:00:00 | D | 21.70 |
| 323 | BATHINDA | BATHINDA | S-NPP | 75.13674 | 30.26060 | 14:00:00 | D | 7.70 |
| 324 | BATHINDA | BATHINDA | AQUA | 75.11100 | 30.26500 | 14:00:00 | D | 15.70 |
| 325 | BATHINDA | BATHINDA | S-NPP | 75.10506 | 30.26657 | 14:00:00 | D | 5.10 |
| 326 | BATHINDA | BATHINDA | S-NPP | 75.11523 | 30.26757 | 14:00:00 | D | 7.70 |
| 327 | BATHINDA | BATHINDA | S-NPP | 75.10449 | 30.27104 | 14:00:00 | D | 7.00 |
| 328 | BATHINDA | BATHINDA | S-NPP | 74.97185 | 30.27141 | 14:00:00 | D | 4.50 |
| 329 | BATHINDA | BATHINDA | S-NPP | 75.14020 | 30.27454 | 14:00:00 | D | 19.20 |
| 330 | BATHINDA | BATHINDA | S-NPP | 75.09887 | 30.27501 | 14:00:00 | D | 7.00 |
| 331 | BATHINDA | BATHINDA | S-NPP | 74.95577 | 30.27877 | 14:00:00 | D | 4.20 |
| 332 | BATHINDA | BATHINDA | AQUA | 74.90800 | 30.28200 | 14:00:00 | D | 10.10 |
| 333 | BATHINDA | BATHINDA | S-NPP | 74.96519 | 30.28421 | 14:00:00 | D | 4.30 |
| 334 | BATHINDA | BATHINDA | S-NPP | 75.07567 | 30.28452 | 14:00:00 | D | 3.40 |
| 335 | BATHINDA | BATHINDA | S-NPP | 75.10793 | 30.28496 | 14:00:00 | D | 6.60 |
| 336 | BATHINDA | BATHINDA | S-NPP | 75.07690 | 30.28640 | 14:00:00 | D | 2.90 |
| 337 | BATHINDA | BATHINDA | S-NPP | 74.90788 | 30.28673 | 14:00:00 | D | 6.20 |
| 338 | BATHINDA | BATHINDA | S-NPP | 75.10622 | 30.28734 | 14:00:00 | D | 1.40 |
| 339 | BATHINDA | BATHINDA | S-NPP | 75.13344 | 30.28748 | 14:00:00 | D | 2.60 |
| 340 | BATHINDA | BATHINDA | AQUA | 74.98600 | 30.29100 | 14:00:00 | D | 21.90 |
| 341 | BATHINDA | BATHINDA | S-NPP | 75.13120 | 30.29418 | 14:00:00 | D | 4.60 |
| 342 | BATHINDA | BATHINDA | S-NPP | 74.98769 | 30.29430 | 14:00:00 | D | 6.30 |
| 343 | BATHINDA | BATHINDA | AQUA | 74.75800 | 30.29500 | 14:00:00 | D | 21.00 |
| 344 | BATHINDA | BATHINDA | S-NPP | 74.86170 | 30.29571 | 14:00:00 | D | 7.80 |
| 345 | BATHINDA | BATHINDA | AQUA | 74.85400 | 30.29600 | 14:00:00 | D | 14.60 |
| 346 | BATHINDA | BATHINDA | AQUA | 74.86100 | 30.29600 | 14:00:00 | D | 21.50 |
| 347 | BATHINDA | BATHINDA | S-NPP | 75.05371 | 30.29601 | 14:00:00 | D | 5.30 |
| 348 | BATHINDA | BATHINDA | S-NPP | 74.86664 | 30.29619 | 14:00:00 | D | 7.90 |

| | | | | | | | | |
|-----|----------|----------|-------|----------|----------|----------|---|-------|
| 349 | BATHINDA | BATHINDA | S-NPP | 75.03986 | 30.29624 | 14:00:00 | D | 9.70 |
| 350 | BATHINDA | BATHINDA | AQUA | 74.86700 | 30.29700 | 14:00:00 | D | 18.90 |
| 351 | BATHINDA | BATHINDA | AQUA | 75.03900 | 30.29700 | 14:00:00 | D | 30.10 |
| 352 | BATHINDA | BATHINDA | S-NPP | 74.78699 | 30.29738 | 14:00:00 | D | 3.80 |
| 353 | BATHINDA | BATHINDA | S-NPP | 74.75722 | 30.29891 | 14:00:00 | D | 23.90 |
| 354 | BATHINDA | BATHINDA | AQUA | 75.05200 | 30.29900 | 14:00:00 | D | 36.50 |
| 355 | BATHINDA | BATHINDA | S-NPP | 75.03800 | 30.29904 | 14:00:00 | D | 13.10 |
| 356 | BATHINDA | BATHINDA | AQUA | 74.98500 | 30.30100 | 14:00:00 | D | 7.20 |
| 357 | BATHINDA | BATHINDA | S-NPP | 75.09048 | 30.30132 | 14:00:00 | D | 5.10 |
| 358 | BATHINDA | BATHINDA | S-NPP | 75.09557 | 30.30183 | 14:00:00 | D | 5.50 |
| 359 | BATHINDA | BATHINDA | S-NPP | 75.12496 | 30.30266 | 14:00:00 | D | 4.30 |
| 360 | BATHINDA | BATHINDA | S-NPP | 75.09380 | 30.30428 | 14:00:00 | D | 14.90 |
| 361 | BATHINDA | BATHINDA | S-NPP | 75.04755 | 30.30445 | 14:00:00 | D | 25.30 |
| 362 | BATHINDA | BATHINDA | S-NPP | 75.10400 | 30.30523 | 14:00:00 | D | 10.40 |
| 363 | BATHINDA | BATHINDA | S-NPP | 75.08307 | 30.30779 | 14:00:00 | D | 4.70 |
| 364 | BATHINDA | BATHINDA | S-NPP | 74.75069 | 30.31157 | 14:00:00 | D | 5.70 |
| 365 | BATHINDA | BATHINDA | S-NPP | 75.05656 | 30.31433 | 14:00:00 | D | 4.90 |
| 366 | BATHINDA | BATHINDA | S-NPP | 74.74472 | 30.31984 | 14:00:00 | D | 4.50 |
| 367 | BATHINDA | BATHINDA | S-NPP | 75.10177 | 30.32313 | 14:00:00 | D | 5.00 |
| 368 | BATHINDA | BATHINDA | AQUA | 74.89500 | 30.33100 | 14:00:00 | D | 10.70 |
| 369 | BATHINDA | BATHINDA | AQUA | 75.16800 | 30.33300 | 14:00:00 | D | 19.50 |
| 370 | BATHINDA | BATHINDA | S-NPP | 75.17296 | 30.33440 | 14:00:00 | D | 2.10 |
| 371 | BATHINDA | BATHINDA | S-NPP | 74.89680 | 30.33486 | 14:00:00 | D | 8.20 |
| 372 | BATHINDA | BATHINDA | AQUA | 75.04000 | 30.33700 | 14:00:00 | D | 11.10 |
| 373 | BATHINDA | BATHINDA | S-NPP | 75.00725 | 30.34115 | 14:00:00 | D | 4.00 |
| 374 | BATHINDA | BATHINDA | S-NPP | 74.79552 | 30.34711 | 14:00:00 | D | 16.40 |
| 375 | BATHINDA | BATHINDA | S-NPP | 75.10867 | 30.35096 | 14:00:00 | D | 7.00 |
| 376 | BATHINDA | BATHINDA | S-NPP | 74.74568 | 30.35097 | 14:00:00 | D | 12.50 |
| 377 | BATHINDA | BATHINDA | S-NPP | 74.88467 | 30.35155 | 14:00:00 | D | 2.60 |
| 378 | BATHINDA | BATHINDA | AQUA | 74.91800 | 30.35400 | 14:00:00 | D | 24.50 |
| 379 | BATHINDA | BATHINDA | S-NPP | 75.05161 | 30.35448 | 14:00:00 | D | 9.70 |
| 380 | BATHINDA | BATHINDA | S-NPP | 74.91942 | 30.35500 | 14:00:00 | D | 6.50 |
| 381 | BATHINDA | BATHINDA | S-NPP | 74.92936 | 30.35598 | 14:00:00 | D | 6.10 |
| 382 | BATHINDA | BATHINDA | S-NPP | 74.97489 | 30.35599 | 14:00:00 | D | 2.80 |
| 383 | BATHINDA | BATHINDA | S-NPP | 75.00002 | 30.35846 | 14:00:00 | D | 3.50 |
| 384 | BATHINDA | BATHINDA | S-NPP | 75.05106 | 30.35894 | 14:00:00 | D | 9.70 |
| 385 | BATHINDA | BATHINDA | AQUA | 75.09000 | 30.36300 | 14:00:00 | D | 8.40 |
| 386 | BATHINDA | BATHINDA | S-NPP | 75.14796 | 30.36836 | 14:00:00 | D | 11.20 |
| 387 | BATHINDA | BATHINDA | S-NPP | 74.94266 | 30.37076 | 14:00:00 | D | 5.90 |

| | | | | | | | | |
|-----|----------|--------------|-------|----------|----------|----------|---|-------|
| 388 | BATHINDA | BATHINDA | S-NPP | 74.87202 | 30.37263 | 14:00:00 | D | 4.30 |
| 389 | BATHINDA | BATHINDA | S-NPP | 74.84824 | 30.37379 | 14:00:00 | D | 10.40 |
| 390 | BATHINDA | BATHINDA | S-NPP | 74.84679 | 30.37455 | 14:00:00 | D | 13.60 |
| 391 | BATHINDA | BATHINDA | S-NPP | 75.03365 | 30.37529 | 14:00:00 | D | 7.30 |
| 392 | BATHINDA | BATHINDA | S-NPP | 75.13660 | 30.37633 | 14:00:00 | D | 7.00 |
| 393 | BATHINDA | BATHINDA | AQUA | 75.04700 | 30.37900 | 14:00:00 | D | 27.50 |
| 394 | BATHINDA | BATHINDA | S-NPP | 75.04828 | 30.38125 | 14:00:00 | D | 13.30 |
| 395 | BATHINDA | BATHINDA | S-NPP | 75.05335 | 30.38175 | 14:00:00 | D | 13.30 |
| 396 | BATHINDA | BATHINDA | S-NPP | 75.07878 | 30.38426 | 14:00:00 | D | 5.10 |
| 397 | BATHINDA | BATHINDA | AQUA | 75.10000 | 30.38500 | 14:00:00 | D | 12.50 |
| 398 | BATHINDA | BATHINDA | S-NPP | 75.00677 | 30.38614 | 14:00:00 | D | 6.10 |
| 399 | BATHINDA | BATHINDA | S-NPP | 75.05280 | 30.38621 | 14:00:00 | D | 13.30 |
| 400 | BATHINDA | BATHINDA | S-NPP | 75.09917 | 30.38628 | 14:00:00 | D | 6.20 |
| 401 | BATHINDA | BATHINDA | S-NPP | 75.00298 | 30.38831 | 14:00:00 | D | 4.20 |
| 402 | BATHINDA | BATHINDA | S-NPP | 75.09861 | 30.39075 | 14:00:00 | D | 6.20 |
| 403 | BATHINDA | BATHINDA | S-NPP | 75.10371 | 30.39125 | 14:00:00 | D | 6.20 |
| 404 | BATHINDA | BATHINDA | S-NPP | 75.09496 | 30.39232 | 14:00:00 | D | 5.40 |
| 405 | BATHINDA | BATHINDA | S-NPP | 75.10006 | 30.39279 | 14:00:00 | D | 5.00 |
| 406 | BATHINDA | BATHINDA | S-NPP | 75.09805 | 30.39522 | 14:00:00 | D | 3.60 |
| 407 | BATHINDA | BATHINDA | S-NPP | 75.09950 | 30.39726 | 14:00:00 | D | 5.00 |
| 408 | BATHINDA | BATHINDA | S-NPP | 75.09750 | 30.39970 | 14:00:00 | D | 3.60 |
| 409 | BATHINDA | RAMPURA PHUL | S-NPP | 75.31413 | 30.11658 | 14:00:00 | D | 6.80 |
| 410 | BATHINDA | RAMPURA PHUL | AQUA | 75.30600 | 30.13600 | 14:00:00 | D | 16.40 |
| 411 | BATHINDA | RAMPURA PHUL | S-NPP | 75.30096 | 30.13821 | 14:00:00 | D | 7.60 |
| 412 | BATHINDA | RAMPURA PHUL | S-NPP | 75.19035 | 30.14589 | 14:00:00 | D | 3.50 |
| 413 | BATHINDA | RAMPURA PHUL | AQUA | 75.33100 | 30.14900 | 14:00:00 | D | 21.60 |
| 414 | BATHINDA | RAMPURA PHUL | S-NPP | 75.33113 | 30.15021 | 14:00:00 | D | 12.30 |
| 415 | BATHINDA | RAMPURA PHUL | S-NPP | 75.18979 | 30.15038 | 14:00:00 | D | 3.50 |
| 416 | BATHINDA | RAMPURA PHUL | S-NPP | 75.33636 | 30.15071 | 14:00:00 | D | 12.30 |
| 417 | BATHINDA | RAMPURA PHUL | AQUA | 75.10800 | 30.15200 | 14:00:00 | D | 9.70 |
| 418 | BATHINDA | RAMPURA PHUL | S-NPP | 75.20464 | 30.15636 | 14:00:00 | D | 3.60 |
| 419 | BATHINDA | RAMPURA PHUL | S-NPP | 75.27741 | 30.15881 | 14:00:00 | D | 3.90 |
| 420 | BATHINDA | RAMPURA PHUL | S-NPP | 75.18356 | 30.15886 | 14:00:00 | D | 2.60 |
| 421 | BATHINDA | RAMPURA PHUL | AQUA | 75.26900 | 30.16000 | 14:00:00 | D | 14.80 |
| 422 | BATHINDA | RAMPURA PHUL | S-NPP | 75.27168 | 30.16283 | 14:00:00 | D | 10.30 |
| 423 | BATHINDA | RAMPURA PHUL | S-NPP | 75.28206 | 30.16382 | 14:00:00 | D | 8.40 |
| 424 | BATHINDA | RAMPURA PHUL | AQUA | 75.31000 | 30.16500 | 14:00:00 | D | 8.40 |
| 425 | BATHINDA | RAMPURA PHUL | S-NPP | 75.31327 | 30.16682 | 14:00:00 | D | 3.00 |
| 426 | BATHINDA | RAMPURA PHUL | AQUA | 75.25400 | 30.16900 | 14:00:00 | D | 18.40 |

| | | | | | | | | |
|-----|----------|--------------|-------|----------|----------|----------|---|-------|
| 427 | BATHINDA | RAMPURA PHUL | S-NPP | 75.15581 | 30.17429 | 14:00:00 | D | 4.00 |
| 428 | BATHINDA | RAMPURA PHUL | S-NPP | 75.25969 | 30.17536 | 14:00:00 | D | 7.80 |
| 429 | BATHINDA | RAMPURA PHUL | S-NPP | 75.17625 | 30.17630 | 14:00:00 | D | 5.70 |
| 430 | BATHINDA | RAMPURA PHUL | S-NPP | 75.22300 | 30.17634 | 14:00:00 | D | 3.30 |
| 431 | BATHINDA | RAMPURA PHUL | AQUA | 75.15800 | 30.17800 | 14:00:00 | D | 16.50 |
| 432 | BATHINDA | RAMPURA PHUL | AQUA | 75.17100 | 30.18000 | 14:00:00 | D | 15.00 |
| 433 | BATHINDA | RAMPURA PHUL | S-NPP | 75.16492 | 30.18426 | 14:00:00 | D | 4.40 |
| 434 | BATHINDA | RAMPURA PHUL | S-NPP | 75.16664 | 30.18635 | 14:00:00 | D | 4.20 |
| 435 | BATHINDA | RAMPURA PHUL | S-NPP | 75.29525 | 30.20273 | 14:00:00 | D | 4.20 |
| 436 | BATHINDA | RAMPURA PHUL | S-NPP | 75.32870 | 30.21412 | 14:00:00 | D | 2.30 |
| 437 | BATHINDA | RAMPURA PHUL | S-NPP | 75.25665 | 30.21743 | 14:00:00 | D | 8.30 |
| 438 | BATHINDA | RAMPURA PHUL | S-NPP | 75.20383 | 30.22161 | 14:00:00 | D | 8.30 |
| 439 | BATHINDA | RAMPURA PHUL | AQUA | 75.35600 | 30.22200 | 14:00:00 | D | 9.10 |
| 440 | BATHINDA | RAMPURA PHUL | S-NPP | 75.28728 | 30.22485 | 14:00:00 | D | 3.30 |
| 441 | BATHINDA | RAMPURA PHUL | AQUA | 75.20500 | 30.22500 | 14:00:00 | D | 20.10 |
| 442 | BATHINDA | RAMPURA PHUL | S-NPP | 75.25034 | 30.22597 | 14:00:00 | D | 9.00 |
| 443 | BATHINDA | RAMPURA PHUL | S-NPP | 75.20326 | 30.22610 | 14:00:00 | D | 4.80 |
| 444 | BATHINDA | RAMPURA PHUL | S-NPP | 75.35588 | 30.22662 | 14:00:00 | D | 8.40 |
| 445 | BATHINDA | RAMPURA PHUL | S-NPP | 75.36114 | 30.22711 | 14:00:00 | D | 8.40 |
| 446 | BATHINDA | RAMPURA PHUL | S-NPP | 75.24978 | 30.23048 | 14:00:00 | D | 8.60 |
| 447 | BATHINDA | RAMPURA PHUL | AQUA | 75.25900 | 30.23100 | 14:00:00 | D | 19.70 |
| 448 | BATHINDA | RAMPURA PHUL | S-NPP | 75.26479 | 30.23645 | 14:00:00 | D | 9.00 |
| 449 | BATHINDA | RAMPURA PHUL | AQUA | 75.31100 | 30.24700 | 14:00:00 | D | 9.20 |
| 450 | BATHINDA | RAMPURA PHUL | S-NPP | 75.33735 | 30.24784 | 14:00:00 | D | 7.70 |
| 451 | BATHINDA | RAMPURA PHUL | AQUA | 75.32500 | 30.24900 | 14:00:00 | D | 17.80 |
| 452 | BATHINDA | RAMPURA PHUL | S-NPP | 75.21597 | 30.25006 | 14:00:00 | D | 3.90 |
| 453 | BATHINDA | RAMPURA PHUL | S-NPP | 75.32108 | 30.25089 | 14:00:00 | D | 21.40 |
| 454 | BATHINDA | RAMPURA PHUL | AQUA | 75.30000 | 30.27600 | 14:00:00 | D | 26.50 |
| 455 | BATHINDA | RAMPURA PHUL | S-NPP | 75.30207 | 30.27657 | 14:00:00 | D | 20.10 |
| 456 | BATHINDA | RAMPURA PHUL | S-NPP | 75.32301 | 30.27858 | 14:00:00 | D | 1.80 |
| 457 | BATHINDA | RAMPURA PHUL | AQUA | 75.35400 | 30.28200 | 14:00:00 | D | 14.90 |
| 458 | BATHINDA | RAMPURA PHUL | S-NPP | 75.28531 | 30.28411 | 14:00:00 | D | 6.20 |
| 459 | BATHINDA | RAMPURA PHUL | S-NPP | 75.25355 | 30.28560 | 14:00:00 | D | 9.00 |
| 460 | BATHINDA | RAMPURA PHUL | AQUA | 75.20200 | 30.28600 | 14:00:00 | D | 14.20 |
| 461 | BATHINDA | RAMPURA PHUL | S-NPP | 75.26393 | 30.28661 | 14:00:00 | D | 4.50 |
| 462 | BATHINDA | RAMPURA PHUL | AQUA | 75.21600 | 30.28700 | 14:00:00 | D | 56.30 |
| 463 | BATHINDA | RAMPURA PHUL | S-NPP | 75.20070 | 30.28956 | 14:00:00 | D | 6.40 |
| 464 | BATHINDA | RAMPURA PHUL | S-NPP | 75.21619 | 30.29108 | 14:00:00 | D | 11.00 |
| 465 | BATHINDA | RAMPURA PHUL | S-NPP | 75.22135 | 30.29159 | 14:00:00 | D | 8.80 |

| | | | | | | | | |
|-----|----------|--------------|-------|----------|----------|----------|---|-------|
| 466 | BATHINDA | RAMPURA PHUL | AQUA | 75.25600 | 30.29200 | 14:00:00 | D | 17.30 |
| 467 | BATHINDA | RAMPURA PHUL | S-NPP | 75.24727 | 30.29412 | 14:00:00 | D | 14.40 |
| 468 | BATHINDA | RAMPURA PHUL | S-NPP | 75.21564 | 30.29559 | 14:00:00 | D | 11.00 |
| 469 | BATHINDA | RAMPURA PHUL | S-NPP | 75.31033 | 30.29569 | 14:00:00 | D | 2.50 |
| 470 | BATHINDA | RAMPURA PHUL | S-NPP | 75.22080 | 30.29609 | 14:00:00 | D | 8.80 |
| 471 | BATHINDA | RAMPURA PHUL | S-NPP | 75.21928 | 30.29775 | 14:00:00 | D | 12.40 |
| 472 | BATHINDA | RAMPURA PHUL | S-NPP | 75.14600 | 30.30009 | 14:00:00 | D | 4.20 |
| 473 | BATHINDA | RAMPURA PHUL | S-NPP | 75.26228 | 30.30016 | 14:00:00 | D | 10.10 |
| 474 | BATHINDA | RAMPURA PHUL | S-NPP | 75.27270 | 30.30118 | 14:00:00 | D | 3.80 |
| 475 | BATHINDA | RAMPURA PHUL | S-NPP | 75.15226 | 30.30296 | 14:00:00 | D | 2.90 |
| 476 | BATHINDA | RAMPURA PHUL | AQUA | 75.17200 | 30.30300 | 14:00:00 | D | 19.20 |
| 477 | BATHINDA | RAMPURA PHUL | S-NPP | 75.17278 | 30.30500 | 14:00:00 | D | 6.00 |
| 478 | BATHINDA | RAMPURA PHUL | S-NPP | 75.17792 | 30.30551 | 14:00:00 | D | 16.20 |
| 479 | BATHINDA | RAMPURA PHUL | S-NPP | 75.16600 | 30.30648 | 14:00:00 | D | 3.40 |
| 480 | BATHINDA | RAMPURA PHUL | S-NPP | 75.17628 | 30.30743 | 14:00:00 | D | 21.80 |
| 481 | BATHINDA | RAMPURA PHUL | S-NPP | 75.16711 | 30.30898 | 14:00:00 | D | 6.00 |
| 482 | BATHINDA | RAMPURA PHUL | AQUA | 75.14400 | 30.31000 | 14:00:00 | D | 32.40 |
| 483 | BATHINDA | RAMPURA PHUL | AQUA | 75.15800 | 30.31100 | 14:00:00 | D | 93.30 |
| 484 | BATHINDA | RAMPURA PHUL | AQUA | 75.17100 | 30.31300 | 14:00:00 | D | 54.50 |
| 485 | BATHINDA | RAMPURA PHUL | S-NPP | 75.14435 | 30.31354 | 14:00:00 | D | 15.50 |
| 486 | BATHINDA | RAMPURA PHUL | S-NPP | 75.26437 | 30.31557 | 14:00:00 | D | 14.20 |
| 487 | BATHINDA | RAMPURA PHUL | S-NPP | 75.13866 | 30.31755 | 14:00:00 | D | 5.40 |
| 488 | BATHINDA | RAMPURA PHUL | S-NPP | 75.14379 | 30.31803 | 14:00:00 | D | 5.40 |
| 489 | BATHINDA | RAMPURA PHUL | S-NPP | 75.26530 | 30.31874 | 14:00:00 | D | 14.40 |
| 490 | BATHINDA | RAMPURA PHUL | S-NPP | 75.15919 | 30.31947 | 14:00:00 | D | 31.00 |
| 491 | BATHINDA | RAMPURA PHUL | S-NPP | 75.16434 | 30.31995 | 14:00:00 | D | 31.00 |
| 492 | BATHINDA | RAMPURA PHUL | S-NPP | 75.26380 | 30.32009 | 14:00:00 | D | 5.60 |
| 493 | BATHINDA | RAMPURA PHUL | S-NPP | 75.16948 | 30.32043 | 14:00:00 | D | 7.70 |
| 494 | BATHINDA | RAMPURA PHUL | S-NPP | 75.28616 | 30.32080 | 14:00:00 | D | 4.40 |
| 495 | BATHINDA | RAMPURA PHUL | S-NPP | 75.28471 | 30.32202 | 14:00:00 | D | 9.00 |
| 496 | BATHINDA | RAMPURA PHUL | S-NPP | 75.25229 | 30.32816 | 14:00:00 | D | 6.50 |
| 497 | BATHINDA | RAMPURA PHUL | S-NPP | 75.23094 | 30.33073 | 14:00:00 | D | 2.90 |
| 498 | BATHINDA | RAMPURA PHUL | S-NPP | 75.32499 | 30.33949 | 14:00:00 | D | 23.30 |
| 499 | BATHINDA | RAMPURA PHUL | AQUA | 75.31800 | 30.34000 | 14:00:00 | D | 77.40 |
| 500 | BATHINDA | RAMPURA PHUL | S-NPP | 75.26105 | 30.34268 | 14:00:00 | D | 11.30 |
| 501 | BATHINDA | RAMPURA PHUL | AQUA | 75.24800 | 30.34300 | 14:00:00 | D | 37.50 |
| 502 | BATHINDA | RAMPURA PHUL | S-NPP | 75.27670 | 30.34415 | 14:00:00 | D | 6.90 |
| 503 | BATHINDA | RAMPURA PHUL | S-NPP | 75.28193 | 30.34464 | 14:00:00 | D | 12.10 |
| 504 | BATHINDA | RAMPURA PHUL | S-NPP | 75.25008 | 30.34622 | 14:00:00 | D | 12.90 |

| | | | | | | | | |
|-----|----------|--------------|-------|----------|----------|----------|---|-------|
| 505 | BATHINDA | RAMPURA PHUL | AQUA | 75.24200 | 30.35000 | 14:00:00 | D | 34.90 |
| 506 | BATHINDA | RAMPURA PHUL | S-NPP | 75.24952 | 30.35073 | 14:00:00 | D | 12.90 |
| 507 | BATHINDA | RAMPURA PHUL | AQUA | 75.25500 | 30.35100 | 14:00:00 | D | 29.70 |
| 508 | BATHINDA | RAMPURA PHUL | S-NPP | 75.26982 | 30.35722 | 14:00:00 | D | 5.80 |
| 509 | BATHINDA | RAMPURA PHUL | S-NPP | 75.29487 | 30.36875 | 14:00:00 | D | 7.10 |
| 510 | BATHINDA | RAMPURA PHUL | AQUA | 75.17000 | 30.37300 | 14:00:00 | D | 26.10 |
| 511 | BATHINDA | RAMPURA PHUL | S-NPP | 75.17314 | 30.37534 | 14:00:00 | D | 24.20 |
| 512 | BATHINDA | RAMPURA PHUL | AQUA | 75.25100 | 30.38200 | 14:00:00 | D | 9.90 |
| 513 | BATHINDA | RAMPURA PHUL | S-NPP | 75.24567 | 30.38235 | 14:00:00 | D | 12.00 |
| 514 | BATHINDA | RAMPURA PHUL | AQUA | 75.26400 | 30.38300 | 14:00:00 | D | 19.60 |
| 515 | BATHINDA | RAMPURA PHUL | S-NPP | 75.26129 | 30.38385 | 14:00:00 | D | 9.70 |
| 516 | BATHINDA | RAMPURA PHUL | S-NPP | 75.19676 | 30.39585 | 14:00:00 | D | 6.90 |
| 517 | BATHINDA | RAMPURA PHUL | S-NPP | 75.20193 | 30.39636 | 14:00:00 | D | 9.10 |
| 518 | BATHINDA | RAMPURA PHUL | S-NPP | 75.16010 | 30.39681 | 14:00:00 | D | 5.10 |
| 519 | BATHINDA | RAMPURA PHUL | S-NPP | 75.15652 | 30.39798 | 14:00:00 | D | 4.20 |
| 520 | BATHINDA | RAMPURA PHUL | S-NPP | 75.16167 | 30.39845 | 14:00:00 | D | 6.10 |
| 521 | BATHINDA | RAMPURA PHUL | S-NPP | 75.24868 | 30.40092 | 14:00:00 | D | 3.90 |
| 522 | BATHINDA | RAMPURA PHUL | S-NPP | 75.17500 | 30.40282 | 14:00:00 | D | 7.90 |
| 523 | BATHINDA | RAMPURA PHUL | S-NPP | 75.17661 | 30.40437 | 14:00:00 | D | 10.20 |
| 524 | BATHINDA | RAMPURA PHUL | S-NPP | 75.05569 | 30.40458 | 14:00:00 | D | 2.70 |
| 525 | BATHINDA | RAMPURA PHUL | AQUA | 75.17900 | 30.40500 | 14:00:00 | D | 22.90 |
| 526 | BATHINDA | RAMPURA PHUL | S-NPP | 75.17445 | 30.40733 | 14:00:00 | D | 7.90 |
| 527 | BATHINDA | RAMPURA PHUL | S-NPP | 75.18995 | 30.40886 | 14:00:00 | D | 8.50 |
| 528 | BATHINDA | RAMPURA PHUL | S-NPP | 75.17605 | 30.40887 | 14:00:00 | D | 16.20 |
| 529 | BATHINDA | RAMPURA PHUL | S-NPP | 75.19158 | 30.41030 | 14:00:00 | D | 7.10 |
| 530 | BATHINDA | RAMPURA PHUL | AQUA | 75.06900 | 30.41200 | 14:00:00 | D | 17.50 |
| 531 | BATHINDA | RAMPURA PHUL | S-NPP | 75.17906 | 30.41233 | 14:00:00 | D | 12.00 |
| 532 | BATHINDA | RAMPURA PHUL | S-NPP | 75.07174 | 30.41279 | 14:00:00 | D | 6.70 |
| 533 | BATHINDA | RAMPURA PHUL | AQUA | 75.07600 | 30.41300 | 14:00:00 | D | 24.20 |
| 534 | BATHINDA | RAMPURA PHUL | S-NPP | 75.18067 | 30.41385 | 14:00:00 | D | 16.00 |
| 535 | BATHINDA | RAMPURA PHUL | AQUA | 75.08200 | 30.41400 | 14:00:00 | D | 12.30 |
| 536 | BATHINDA | RAMPURA PHUL | AQUA | 75.17700 | 30.41500 | 14:00:00 | D | 26.70 |
| 537 | BATHINDA | RAMPURA PHUL | S-NPP | 75.30176 | 30.41580 | 14:00:00 | D | 3.90 |
| 538 | BATHINDA | RAMPURA PHUL | S-NPP | 75.17853 | 30.41683 | 14:00:00 | D | 12.00 |
| 539 | BATHINDA | RAMPURA PHUL | AQUA | 75.11500 | 30.41700 | 14:00:00 | D | 10.40 |
| 540 | BATHINDA | RAMPURA PHUL | AQUA | 75.28700 | 30.41700 | 14:00:00 | D | 19.80 |
| 541 | BATHINDA | RAMPURA PHUL | S-NPP | 75.18369 | 30.41735 | 14:00:00 | D | 12.00 |
| 542 | BATHINDA | RAMPURA PHUL | AQUA | 75.12200 | 30.41800 | 14:00:00 | D | 25.00 |
| 543 | BATHINDA | RAMPURA PHUL | S-NPP | 75.18011 | 30.41835 | 14:00:00 | D | 20.80 |

| | | | | | | | | |
|-----|----------|--------------|-------|----------|----------|----------|---|-------|
| 544 | BATHINDA | RAMPURA PHUL | AQUA | 75.12900 | 30.41900 | 14:00:00 | D | 14.90 |
| 545 | BATHINDA | RAMPURA PHUL | S-NPP | 75.12234 | 30.42206 | 14:00:00 | D | 8.90 |
| 546 | BATHINDA | RAMPURA PHUL | S-NPP | 75.12747 | 30.42254 | 14:00:00 | D | 18.30 |
| 547 | BATHINDA | RAMPURA PHUL | S-NPP | 75.29014 | 30.42391 | 14:00:00 | D | 4.30 |
| 548 | BATHINDA | RAMPURA PHUL | S-NPP | 75.10639 | 30.42509 | 14:00:00 | D | 4.50 |
| 549 | BATHINDA | RAMPURA PHUL | S-NPP | 75.16756 | 30.43538 | 14:00:00 | D | 3.60 |
| 550 | BATHINDA | RAMPURA PHUL | S-NPP | 75.03788 | 30.43670 | 14:00:00 | D | 2.60 |
| 551 | BATHINDA | RAMPURA PHUL | S-NPP | 75.14122 | 30.43745 | 14:00:00 | D | 13.10 |
| 552 | BATHINDA | RAMPURA PHUL | S-NPP | 75.05313 | 30.43815 | 14:00:00 | D | 4.40 |
| 553 | BATHINDA | RAMPURA PHUL | S-NPP | 75.25125 | 30.43863 | 14:00:00 | D | 6.10 |
| 554 | BATHINDA | RAMPURA PHUL | AQUA | 75.03100 | 30.43900 | 14:00:00 | D | 28.10 |
| 555 | BATHINDA | RAMPURA PHUL | S-NPP | 75.16701 | 30.43988 | 14:00:00 | D | 3.60 |
| 556 | BATHINDA | RAMPURA PHUL | AQUA | 75.04400 | 30.44000 | 14:00:00 | D | 13.20 |
| 557 | BATHINDA | RAMPURA PHUL | S-NPP | 75.03226 | 30.44067 | 14:00:00 | D | 13.00 |
| 558 | BATHINDA | RAMPURA PHUL | S-NPP | 75.11955 | 30.44448 | 14:00:00 | D | 4.60 |
| 559 | BATHINDA | RAMPURA PHUL | S-NPP | 75.03170 | 30.44513 | 14:00:00 | D | 13.00 |
| 560 | BATHINDA | RAMPURA PHUL | S-NPP | 75.14011 | 30.44644 | 14:00:00 | D | 3.50 |
| 561 | BATHINDA | RAMPURA PHUL | S-NPP | 75.04694 | 30.44660 | 14:00:00 | D | 4.90 |
| 562 | BATHINDA | RAMPURA PHUL | S-NPP | 75.21831 | 30.44926 | 14:00:00 | D | 9.90 |
| 563 | BATHINDA | RAMPURA PHUL | S-NPP | 75.22871 | 30.45024 | 14:00:00 | D | 19.40 |
| 564 | BATHINDA | RAMPURA PHUL | S-NPP | 75.13441 | 30.45043 | 14:00:00 | D | 9.70 |
| 565 | BATHINDA | RAMPURA PHUL | S-NPP | 75.18661 | 30.45083 | 14:00:00 | D | 8.40 |
| 566 | BATHINDA | RAMPURA PHUL | AQUA | 75.13700 | 30.45100 | 14:00:00 | D | 57.80 |
| 567 | BATHINDA | RAMPURA PHUL | AQUA | 75.05600 | 30.45200 | 14:00:00 | D | 24.50 |
| 568 | BATHINDA | RAMPURA PHUL | AQUA | 75.06900 | 30.45300 | 14:00:00 | D | 21.50 |
| 569 | BATHINDA | RAMPURA PHUL | AQUA | 75.26000 | 30.45400 | 14:00:00 | D | 23.70 |
| 570 | BATHINDA | RAMPURA PHUL | S-NPP | 75.13901 | 30.45541 | 14:00:00 | D | 9.70 |
| 571 | BATHINDA | RAMPURA PHUL | S-NPP | 75.09741 | 30.45597 | 14:00:00 | D | 13.80 |
| 572 | BATHINDA | RAMPURA PHUL | AQUA | 75.09600 | 30.45600 | 14:00:00 | D | 56.40 |
| 573 | BATHINDA | RAMPURA PHUL | S-NPP | 75.06111 | 30.45700 | 14:00:00 | D | 8.10 |
| 574 | BATHINDA | RAMPURA PHUL | S-NPP | 75.25424 | 30.45721 | 14:00:00 | D | 7.00 |
| 575 | BATHINDA | RAMPURA PHUL | S-NPP | 75.06621 | 30.45750 | 14:00:00 | D | 8.10 |
| 576 | BATHINDA | RAMPURA PHUL | S-NPP | 75.07130 | 30.45799 | 14:00:00 | D | 6.20 |
| 577 | BATHINDA | RAMPURA PHUL | S-NPP | 75.09685 | 30.46045 | 14:00:00 | D | 13.80 |
| 578 | BATHINDA | RAMPURA PHUL | S-NPP | 75.11736 | 30.46243 | 14:00:00 | D | 3.20 |
| 579 | BATHINDA | RAMPURA PHUL | S-NPP | 75.22706 | 30.46379 | 14:00:00 | D | 4.10 |
| 580 | BATHINDA | RAMPURA PHUL | S-NPP | 75.13792 | 30.46440 | 14:00:00 | D | 2.00 |
| 581 | BATHINDA | RAMPURA PHUL | AQUA | 75.17600 | 30.46500 | 14:00:00 | D | 8.00 |
| 582 | BATHINDA | RAMPURA PHUL | S-NPP | 75.10141 | 30.46543 | 14:00:00 | D | 9.90 |

| | | | | | | | | |
|-----|----------|---------------|-------|----------|----------|----------|---|-------|
| 583 | BATHINDA | RAMPURA PHUL | S-NPP | 75.05489 | 30.46545 | 14:00:00 | D | 2.00 |
| 584 | BATHINDA | RAMPURA PHUL | S-NPP | 75.16368 | 30.46687 | 14:00:00 | D | 8.00 |
| 585 | BATHINDA | RAMPURA PHUL | S-NPP | 75.19476 | 30.46984 | 14:00:00 | D | 4.40 |
| 586 | BATHINDA | RAMPURA PHUL | AQUA | 75.14800 | 30.47200 | 14:00:00 | D | 30.20 |
| 587 | BATHINDA | RAMPURA PHUL | S-NPP | 75.14711 | 30.47437 | 14:00:00 | D | 9.60 |
| 588 | BATHINDA | RAMPURA PHUL | S-NPP | 75.15225 | 30.47487 | 14:00:00 | D | 7.20 |
| 589 | BATHINDA | RAMPURA PHUL | S-NPP | 75.26253 | 30.47630 | 14:00:00 | D | 3.10 |
| 590 | BATHINDA | RAMPURA PHUL | S-NPP | 75.03291 | 30.47686 | 14:00:00 | D | 10.90 |
| 591 | BATHINDA | RAMPURA PHUL | S-NPP | 75.15170 | 30.47936 | 14:00:00 | D | 11.80 |
| 592 | BATHINDA | RAMPURA PHUL | AQUA | 75.23900 | 30.50400 | 14:00:00 | D | 20.50 |
| 593 | BATHINDA | RAMPURA PHUL | S-NPP | 75.03468 | 30.50414 | 14:00:00 | D | 4.10 |
| 594 | BATHINDA | RAMPURA PHUL | S-NPP | 75.09646 | 30.50576 | 14:00:00 | D | 2.50 |
| 595 | BATHINDA | RAMPURA PHUL | S-NPP | 75.23776 | 30.50595 | 14:00:00 | D | 5.40 |
| 596 | BATHINDA | RAMPURA PHUL | S-NPP | 75.24298 | 30.50646 | 14:00:00 | D | 13.20 |
| 597 | BATHINDA | RAMPURA PHUL | S-NPP | 75.09856 | 30.50806 | 14:00:00 | D | 2.90 |
| 598 | BATHINDA | RAMPURA PHUL | S-NPP | 75.13240 | 30.50931 | 14:00:00 | D | 8.90 |
| 599 | BATHINDA | RAMPURA PHUL | S-NPP | 75.12943 | 30.51092 | 14:00:00 | D | 11.10 |
| 600 | BATHINDA | RAMPURA PHUL | AQUA | 75.08000 | 30.52400 | 14:00:00 | D | 74.60 |
| 601 | BATHINDA | RAMPURA PHUL | S-NPP | 75.08606 | 30.52504 | 14:00:00 | D | 29.10 |
| 602 | BATHINDA | RAMPURA PHUL | AQUA | 75.09300 | 30.52600 | 14:00:00 | D | 27.80 |
| 603 | BATHINDA | RAMPURA PHUL | S-NPP | 75.08551 | 30.52952 | 14:00:00 | D | 29.10 |
| 604 | BATHINDA | RAMPURA PHUL | S-NPP | 75.16857 | 30.53273 | 14:00:00 | D | 23.90 |
| 605 | BATHINDA | RAMPURA PHUL | AQUA | 75.16000 | 30.53400 | 14:00:00 | D | 20.50 |
| 606 | BATHINDA | RAMPURA PHUL | AQUA | 75.17300 | 30.53500 | 14:00:00 | D | 22.60 |
| 607 | BATHINDA | RAMPURA PHUL | S-NPP | 75.15766 | 30.53627 | 14:00:00 | D | 6.50 |
| 608 | BATHINDA | RAMPURA PHUL | S-NPP | 75.17265 | 30.54222 | 14:00:00 | D | 7.20 |
| 609 | BATHINDA | RAMPURA PHUL | S-NPP | 75.17784 | 30.54271 | 14:00:00 | D | 20.00 |
| 610 | BATHINDA | RAMPURA PHUL | AQUA | 75.17200 | 30.54500 | 14:00:00 | D | 16.70 |
| 611 | BATHINDA | RAMPURA PHUL | S-NPP | 75.17209 | 30.54673 | 14:00:00 | D | 7.20 |
| 612 | BATHINDA | RAMPURA PHUL | S-NPP | 75.12332 | 30.56033 | 14:00:00 | D | 12.10 |
| 613 | BATHINDA | RAMPURA PHUL | AQUA | 75.12800 | 30.56100 | 14:00:00 | D | 12.90 |
| 614 | BATHINDA | RAMPURA PHUL | S-NPP | 75.14748 | 30.57628 | 14:00:00 | D | 3.90 |
| 615 | BATHINDA | TALWANDI SABO | AQUA | 75.15800 | 29.81300 | 14:00:00 | D | 7.10 |
| 616 | BATHINDA | TALWANDI SABO | S-NPP | 75.15657 | 29.81410 | 14:00:00 | D | 6.10 |
| 617 | BATHINDA | TALWANDI SABO | S-NPP | 74.97124 | 29.96411 | 14:00:00 | D | 3.90 |
| 618 | BATHINDA | TALWANDI SABO | S-NPP | 74.88169 | 29.96447 | 14:00:00 | D | 6.10 |
| 619 | BATHINDA | TALWANDI SABO | AQUA | 75.01600 | 29.96900 | 14:00:00 | D | 27.70 |
| 620 | BATHINDA | TALWANDI SABO | S-NPP | 75.06081 | 29.97258 | 14:00:00 | D | 3.70 |
| 621 | BATHINDA | TALWANDI SABO | S-NPP | 75.01535 | 29.97278 | 14:00:00 | D | 8.80 |

| | | | | | | | | |
|-----|----------|---------------|-------|----------|----------|----------|---|-------|
| 622 | BATHINDA | TALWANDI SABO | S-NPP | 75.01363 | 29.97400 | 14:00:00 | D | 7.90 |
| 623 | BATHINDA | TALWANDI SABO | S-NPP | 75.01859 | 29.97451 | 14:00:00 | D | 6.70 |
| 624 | BATHINDA | TALWANDI SABO | S-NPP | 75.06399 | 29.97462 | 14:00:00 | D | 3.30 |
| 625 | BATHINDA | TALWANDI SABO | S-NPP | 75.01479 | 29.97721 | 14:00:00 | D | 2.30 |
| 626 | BATHINDA | TALWANDI SABO | S-NPP | 75.22684 | 29.98191 | 14:00:00 | D | 4.80 |
| 627 | BATHINDA | TALWANDI SABO | S-NPP | 75.22848 | 29.98375 | 14:00:00 | D | 5.80 |
| 628 | BATHINDA | TALWANDI SABO | S-NPP | 75.21607 | 29.98538 | 14:00:00 | D | 5.10 |
| 629 | BATHINDA | TALWANDI SABO | S-NPP | 75.22223 | 29.99225 | 14:00:00 | D | 8.50 |
| 630 | BATHINDA | TALWANDI SABO | AQUA | 75.22600 | 29.99300 | 14:00:00 | D | 7.50 |
| 631 | BATHINDA | TALWANDI SABO | AQUA | 74.97300 | 29.99400 | 14:00:00 | D | 36.30 |
| 632 | BATHINDA | TALWANDI SABO | S-NPP | 75.22521 | 29.99538 | 14:00:00 | D | 9.50 |
| 633 | BATHINDA | TALWANDI SABO | AQUA | 74.98500 | 29.99600 | 14:00:00 | D | 11.00 |
| 634 | BATHINDA | TALWANDI SABO | S-NPP | 74.98221 | 29.99648 | 14:00:00 | D | 15.20 |
| 635 | BATHINDA | TALWANDI SABO | S-NPP | 74.85286 | 29.99722 | 14:00:00 | D | 4.10 |
| 636 | BATHINDA | TALWANDI SABO | S-NPP | 75.19048 | 29.99834 | 14:00:00 | D | 9.50 |
| 637 | BATHINDA | TALWANDI SABO | S-NPP | 75.01698 | 29.99984 | 14:00:00 | D | 3.80 |
| 638 | BATHINDA | TALWANDI SABO | S-NPP | 74.97668 | 30.00042 | 14:00:00 | D | 5.70 |
| 639 | BATHINDA | TALWANDI SABO | S-NPP | 74.98164 | 30.00090 | 14:00:00 | D | 5.70 |
| 640 | BATHINDA | TALWANDI SABO | S-NPP | 74.98550 | 30.01024 | 14:00:00 | D | 3.90 |
| 641 | BATHINDA | TALWANDI SABO | S-NPP | 74.93933 | 30.01912 | 14:00:00 | D | 7.80 |
| 642 | BATHINDA | TALWANDI SABO | S-NPP | 75.02914 | 30.02347 | 14:00:00 | D | 2.20 |
| 643 | BATHINDA | TALWANDI SABO | S-NPP | 75.14591 | 30.02579 | 14:00:00 | D | 5.40 |
| 644 | BATHINDA | TALWANDI SABO | S-NPP | 74.92347 | 30.02648 | 14:00:00 | D | 2.90 |
| 645 | BATHINDA | TALWANDI SABO | S-NPP | 75.24343 | 30.03061 | 14:00:00 | D | 4.40 |
| 646 | BATHINDA | TALWANDI SABO | S-NPP | 75.15044 | 30.03075 | 14:00:00 | D | 5.40 |
| 647 | BATHINDA | TALWANDI SABO | AQUA | 75.20600 | 30.03200 | 14:00:00 | D | 8.40 |
| 648 | BATHINDA | TALWANDI SABO | S-NPP | 75.22237 | 30.03314 | 14:00:00 | D | 5.40 |
| 649 | BATHINDA | TALWANDI SABO | S-NPP | 75.13976 | 30.03424 | 14:00:00 | D | 2.90 |
| 650 | BATHINDA | TALWANDI SABO | S-NPP | 75.10889 | 30.03576 | 14:00:00 | D | 5.40 |
| 651 | BATHINDA | TALWANDI SABO | AQUA | 75.07200 | 30.03600 | 14:00:00 | D | 17.50 |
| 652 | BATHINDA | TALWANDI SABO | S-NPP | 75.11393 | 30.03625 | 14:00:00 | D | 4.60 |
| 653 | BATHINDA | TALWANDI SABO | S-NPP | 75.07808 | 30.03726 | 14:00:00 | D | 12.70 |
| 654 | BATHINDA | TALWANDI SABO | S-NPP | 75.10832 | 30.04022 | 14:00:00 | D | 5.20 |
| 655 | BATHINDA | TALWANDI SABO | S-NPP | 75.06750 | 30.04072 | 14:00:00 | D | 2.50 |
| 656 | BATHINDA | TALWANDI SABO | S-NPP | 75.16964 | 30.04166 | 14:00:00 | D | 2.60 |
| 657 | BATHINDA | TALWANDI SABO | S-NPP | 74.86192 | 30.04259 | 14:00:00 | D | 3.30 |
| 658 | BATHINDA | TALWANDI SABO | S-NPP | 75.06695 | 30.04517 | 14:00:00 | D | 17.20 |
| 659 | BATHINDA | TALWANDI SABO | AQUA | 75.25800 | 30.04800 | 14:00:00 | D | 13.20 |
| 660 | BATHINDA | TALWANDI SABO | S-NPP | 75.13754 | 30.05211 | 14:00:00 | D | 12.50 |

| | | | | | | | | |
|-----|----------|---------------|-------|----------|----------|----------|---|-------|
| 661 | BATHINDA | TALWANDI SABO | AQUA | 75.12200 | 30.05300 | 14:00:00 | D | 13.70 |
| 662 | BATHINDA | TALWANDI SABO | AQUA | 75.12900 | 30.05400 | 14:00:00 | D | 43.90 |
| 663 | BATHINDA | TALWANDI SABO | AQUA | 75.13600 | 30.05400 | 14:00:00 | D | 88.70 |
| 664 | BATHINDA | TALWANDI SABO | AQUA | 75.14200 | 30.05500 | 14:00:00 | D | 37.50 |
| 665 | BATHINDA | TALWANDI SABO | S-NPP | 75.13700 | 30.05658 | 14:00:00 | D | 12.50 |
| 666 | BATHINDA | TALWANDI SABO | AQUA | 75.17500 | 30.05900 | 14:00:00 | D | 9.00 |
| 667 | BATHINDA | TALWANDI SABO | S-NPP | 75.02917 | 30.06391 | 14:00:00 | D | 7.80 |
| 668 | BATHINDA | TALWANDI SABO | S-NPP | 75.20267 | 30.08802 | 14:00:00 | D | 2.30 |
| 669 | BATHINDA | TALWANDI SABO | AQUA | 75.05400 | 30.10600 | 14:00:00 | D | 20.00 |
| 670 | BATHINDA | TALWANDI SABO | S-NPP | 75.23586 | 30.11385 | 14:00:00 | D | 9.40 |
| 671 | BATHINDA | TALWANDI SABO | S-NPP | 75.14770 | 30.11461 | 14:00:00 | D | 3.10 |
| 672 | BATHINDA | TALWANDI SABO | S-NPP | 75.26168 | 30.11626 | 14:00:00 | D | 7.30 |
| 673 | BATHINDA | TALWANDI SABO | S-NPP | 75.26685 | 30.11675 | 14:00:00 | D | 7.30 |
| 674 | BATHINDA | TALWANDI SABO | S-NPP | 75.22500 | 30.11738 | 14:00:00 | D | 8.90 |
| 675 | BATHINDA | TALWANDI SABO | AQUA | 75.24000 | 30.11800 | 14:00:00 | D | 15.30 |
| 676 | BATHINDA | TALWANDI SABO | S-NPP | 75.24046 | 30.11883 | 14:00:00 | D | 10.80 |
| 677 | BATHINDA | TALWANDI SABO | S-NPP | 75.19367 | 30.11897 | 14:00:00 | D | 4.50 |
| 678 | BATHINDA | TALWANDI SABO | S-NPP | 75.17776 | 30.12199 | 14:00:00 | D | 5.00 |
| 679 | BATHINDA | TALWANDI SABO | AQUA | 75.11800 | 30.12400 | 14:00:00 | D | 12.20 |
| 680 | BATHINDA | TALWANDI SABO | AQUA | 75.17100 | 30.13000 | 14:00:00 | D | 18.30 |
| 681 | BATHINDA | TALWANDI SABO | S-NPP | 75.17665 | 30.13096 | 14:00:00 | D | 32.40 |
| 682 | BATHINDA | TALWANDI SABO | S-NPP | 75.18176 | 30.13145 | 14:00:00 | D | 32.40 |
| 683 | BATHINDA | TALWANDI SABO | AQUA | 75.18400 | 30.13200 | 14:00:00 | D | 19.30 |
| 684 | BATHINDA | TALWANDI SABO | AQUA | 75.11600 | 30.13400 | 14:00:00 | D | 24.10 |
| 685 | BATHINDA | TALWANDI SABO | S-NPP | 75.10883 | 30.13802 | 14:00:00 | D | 11.60 |
| 686 | BATHINDA | TALWANDI SABO | S-NPP | 75.11390 | 30.13851 | 14:00:00 | D | 39.50 |
| 687 | FARIDKOT | FARIDKOT | S-NPP | 74.74016 | 30.49664 | 14:00:00 | D | 8.40 |
| 688 | FARIDKOT | FARIDKOT | S-NPP | 74.79357 | 30.50624 | 14:00:00 | D | 3.20 |
| 689 | FARIDKOT | FARIDKOT | S-NPP | 74.79301 | 30.51064 | 14:00:00 | D | 3.20 |
| 690 | FARIDKOT | FARIDKOT | AQUA | 74.83900 | 30.52700 | 14:00:00 | D | 20.10 |
| 691 | FARIDKOT | FARIDKOT | S-NPP | 74.84570 | 30.52913 | 14:00:00 | D | 5.50 |
| 692 | FARIDKOT | FARIDKOT | S-NPP | 74.86999 | 30.53596 | 14:00:00 | D | 31.80 |
| 693 | FARIDKOT | FARIDKOT | S-NPP | 74.71994 | 30.53905 | 14:00:00 | D | 2.20 |
| 694 | FARIDKOT | FARIDKOT | AQUA | 74.70600 | 30.54200 | 14:00:00 | D | 9.90 |
| 695 | FARIDKOT | FARIDKOT | S-NPP | 74.83852 | 30.54631 | 14:00:00 | D | 13.90 |
| 696 | FARIDKOT | FARIDKOT | AQUA | 74.83600 | 30.54700 | 14:00:00 | D | 21.20 |
| 697 | FARIDKOT | FARIDKOT | S-NPP | 74.83796 | 30.55072 | 14:00:00 | D | 13.90 |
| 698 | FARIDKOT | FARIDKOT | S-NPP | 74.75631 | 30.56490 | 14:00:00 | D | 5.40 |
| 699 | FARIDKOT | FARIDKOT | S-NPP | 74.73126 | 30.56682 | 14:00:00 | D | 2.10 |

| | | | | | | | | |
|-----|----------|----------|-------|----------|----------|----------|---|-------|
| 700 | FARIDKOT | FARIDKOT | S-NPP | 74.90604 | 30.57087 | 14:00:00 | D | 8.70 |
| 701 | FARIDKOT | FARIDKOT | AQUA | 74.69400 | 30.57200 | 14:00:00 | D | 12.10 |
| 702 | FARIDKOT | FARIDKOT | AQUA | 74.87200 | 30.57200 | 14:00:00 | D | 7.90 |
| 703 | FARIDKOT | FARIDKOT | AQUA | 74.87800 | 30.57300 | 14:00:00 | D | 9.50 |
| 704 | FARIDKOT | FARIDKOT | S-NPP | 74.74146 | 30.57614 | 14:00:00 | D | 3.80 |
| 705 | FARIDKOT | FARIDKOT | S-NPP | 74.73994 | 30.57658 | 14:00:00 | D | 2.90 |
| 706 | FARIDKOT | FARIDKOT | S-NPP | 74.77589 | 30.57939 | 14:00:00 | D | 14.70 |
| 707 | FARIDKOT | FARIDKOT | S-NPP | 74.77430 | 30.58006 | 14:00:00 | D | 17.90 |
| 708 | FARIDKOT | FARIDKOT | S-NPP | 74.69633 | 30.58073 | 14:00:00 | D | 6.60 |
| 709 | FARIDKOT | FARIDKOT | S-NPP | 74.69493 | 30.58088 | 14:00:00 | D | 7.70 |
| 710 | FARIDKOT | FARIDKOT | AQUA | 74.77100 | 30.58100 | 14:00:00 | D | 12.60 |
| 711 | FARIDKOT | FARIDKOT | S-NPP | 74.91943 | 30.58567 | 14:00:00 | D | 49.60 |
| 712 | FARIDKOT | FARIDKOT | AQUA | 74.91500 | 30.58800 | 14:00:00 | D | 15.30 |
| 713 | FARIDKOT | FARIDKOT | S-NPP | 74.91573 | 30.58801 | 14:00:00 | D | 38.90 |
| 714 | FARIDKOT | FARIDKOT | S-NPP | 74.92076 | 30.58848 | 14:00:00 | D | 38.90 |
| 715 | FARIDKOT | FARIDKOT | S-NPP | 74.91888 | 30.59011 | 14:00:00 | D | 14.20 |
| 716 | FARIDKOT | FARIDKOT | S-NPP | 74.94090 | 30.59035 | 14:00:00 | D | 8.70 |
| 717 | FARIDKOT | FARIDKOT | AQUA | 74.94100 | 30.59100 | 14:00:00 | D | 22.70 |
| 718 | FARIDKOT | FARIDKOT | S-NPP | 74.95100 | 30.59128 | 14:00:00 | D | 17.60 |
| 719 | FARIDKOT | FARIDKOT | S-NPP | 74.93897 | 30.59211 | 14:00:00 | D | 3.40 |
| 720 | FARIDKOT | FARIDKOT | AQUA | 74.86000 | 30.60200 | 14:00:00 | D | 51.40 |
| 721 | FARIDKOT | FARIDKOT | S-NPP | 74.86233 | 30.60990 | 14:00:00 | D | 16.70 |
| 722 | FARIDKOT | FARIDKOT | S-NPP | 74.69245 | 30.61138 | 14:00:00 | D | 13.30 |
| 723 | FARIDKOT | FARIDKOT | S-NPP | 74.86178 | 30.61432 | 14:00:00 | D | 16.70 |
| 724 | FARIDKOT | FARIDKOT | S-NPP | 74.81643 | 30.61446 | 14:00:00 | D | 13.80 |
| 725 | FARIDKOT | FARIDKOT | S-NPP | 74.81589 | 30.61888 | 14:00:00 | D | 13.80 |
| 726 | FARIDKOT | FARIDKOT | AQUA | 74.93700 | 30.62100 | 14:00:00 | D | 10.60 |
| 727 | FARIDKOT | FARIDKOT | S-NPP | 74.93644 | 30.62591 | 14:00:00 | D | 3.80 |
| 728 | FARIDKOT | FARIDKOT | AQUA | 74.89600 | 30.62600 | 14:00:00 | D | 24.90 |
| 729 | FARIDKOT | FARIDKOT | S-NPP | 74.75495 | 30.62635 | 14:00:00 | D | 3.40 |
| 730 | FARIDKOT | FARIDKOT | S-NPP | 74.75987 | 30.62683 | 14:00:00 | D | 5.50 |
| 731 | FARIDKOT | FARIDKOT | S-NPP | 74.90010 | 30.63143 | 14:00:00 | D | 21.80 |
| 732 | FARIDKOT | FARIDKOT | S-NPP | 74.82413 | 30.63307 | 14:00:00 | D | 5.70 |
| 733 | FARIDKOT | FARIDKOT | S-NPP | 74.72385 | 30.63665 | 14:00:00 | D | 4.10 |
| 734 | FARIDKOT | FARIDKOT | S-NPP | 74.75822 | 30.64003 | 14:00:00 | D | 4.70 |
| 735 | FARIDKOT | FARIDKOT | AQUA | 74.94700 | 30.64200 | 14:00:00 | D | 22.80 |
| 736 | FARIDKOT | FARIDKOT | S-NPP | 74.89341 | 30.64425 | 14:00:00 | D | 3.50 |
| 737 | FARIDKOT | FARIDKOT | S-NPP | 74.89843 | 30.64474 | 14:00:00 | D | 3.90 |
| 738 | FARIDKOT | FARIDKOT | S-NPP | 74.94935 | 30.64514 | 14:00:00 | D | 7.80 |

| | | | | | | | | |
|-----|----------|----------|-------|----------|----------|----------|---|-------|
| 739 | FARIDKOT | FARIDKOT | AQUA | 74.89300 | 30.64600 | 14:00:00 | D | 22.70 |
| 740 | FARIDKOT | FARIDKOT | S-NPP | 74.89286 | 30.64869 | 14:00:00 | D | 4.30 |
| 741 | FARIDKOT | FARIDKOT | S-NPP | 74.94880 | 30.64959 | 14:00:00 | D | 7.80 |
| 742 | FARIDKOT | FARIDKOT | S-NPP | 74.59908 | 30.65077 | 14:00:00 | D | 6.20 |
| 743 | FARIDKOT | FARIDKOT | S-NPP | 74.68744 | 30.65079 | 14:00:00 | D | 11.70 |
| 744 | FARIDKOT | FARIDKOT | S-NPP | 74.67657 | 30.65858 | 14:00:00 | D | 2.50 |
| 745 | FARIDKOT | FARIDKOT | AQUA | 74.91700 | 30.65900 | 14:00:00 | D | 9.50 |
| 746 | FARIDKOT | FARIDKOT | S-NPP | 74.91132 | 30.66396 | 14:00:00 | D | 10.20 |
| 747 | FARIDKOT | FARIDKOT | S-NPP | 74.91634 | 30.66445 | 14:00:00 | D | 13.30 |
| 748 | FARIDKOT | FARIDKOT | S-NPP | 74.86787 | 30.68661 | 14:00:00 | D | 11.50 |
| 749 | FARIDKOT | FARIDKOT | AQUA | 74.52800 | 30.69300 | 14:00:00 | D | 7.50 |
| 750 | FARIDKOT | FARIDKOT | S-NPP | 74.76963 | 30.69417 | 14:00:00 | D | 4.80 |
| 751 | FARIDKOT | FARIDKOT | S-NPP | 74.86525 | 30.69421 | 14:00:00 | D | 8.20 |
| 752 | FARIDKOT | FARIDKOT | S-NPP | 74.86676 | 30.69547 | 14:00:00 | D | 6.50 |
| 753 | FARIDKOT | FARIDKOT | S-NPP | 74.47494 | 30.69662 | 14:00:00 | D | 2.30 |
| 754 | FARIDKOT | FARIDKOT | S-NPP | 74.52795 | 30.69745 | 14:00:00 | D | 4.50 |
| 755 | FARIDKOT | FARIDKOT | S-NPP | 74.48445 | 30.69757 | 14:00:00 | D | 3.40 |
| 756 | FARIDKOT | FARIDKOT | AQUA | 74.86500 | 30.70300 | 14:00:00 | D | 23.30 |
| 757 | FARIDKOT | FARIDKOT | AQUA | 74.87800 | 30.70400 | 14:00:00 | D | 17.60 |
| 758 | FARIDKOT | FARIDKOT | S-NPP | 74.90432 | 30.70683 | 14:00:00 | D | 21.20 |
| 759 | FARIDKOT | FARIDKOT | AQUA | 74.48700 | 30.70800 | 14:00:00 | D | 5.90 |
| 760 | FARIDKOT | FARIDKOT | AQUA | 74.90400 | 30.70800 | 14:00:00 | D | 13.80 |
| 761 | FARIDKOT | FARIDKOT | S-NPP | 74.87360 | 30.70844 | 14:00:00 | D | 26.70 |
| 762 | FARIDKOT | FARIDKOT | S-NPP | 74.84299 | 30.71004 | 14:00:00 | D | 4.50 |
| 763 | FARIDKOT | FARIDKOT | AQUA | 74.49300 | 30.71200 | 14:00:00 | D | 5.10 |
| 764 | FARIDKOT | FARIDKOT | S-NPP | 74.87304 | 30.71288 | 14:00:00 | D | 26.70 |
| 765 | FARIDKOT | FARIDKOT | AQUA | 74.78400 | 30.71400 | 14:00:00 | D | 7.90 |
| 766 | FARIDKOT | FARIDKOT | S-NPP | 74.78168 | 30.71762 | 14:00:00 | D | 3.70 |
| 767 | FARIDKOT | FARIDKOT | S-NPP | 74.85131 | 30.72427 | 14:00:00 | D | 5.30 |
| 768 | FARIDKOT | FARIDKOT | AQUA | 74.80800 | 30.72700 | 14:00:00 | D | 15.20 |
| 769 | FARIDKOT | FARIDKOT | S-NPP | 74.80980 | 30.73372 | 14:00:00 | D | 10.20 |
| 770 | FARIDKOT | FARIDKOT | S-NPP | 74.70383 | 30.74123 | 14:00:00 | D | 2.40 |
| 771 | FARIDKOT | FARIDKOT | AQUA | 74.60100 | 30.75400 | 14:00:00 | D | 8.70 |
| 772 | FARIDKOT | FARIDKOT | AQUA | 74.61400 | 30.75600 | 14:00:00 | D | 15.20 |
| 773 | FARIDKOT | FARIDKOT | S-NPP | 74.61275 | 30.75877 | 14:00:00 | D | 5.10 |
| 774 | FARIDKOT | FARIDKOT | S-NPP | 74.61760 | 30.75926 | 14:00:00 | D | 7.90 |
| 775 | FARIDKOT | FARIDKOT | S-NPP | 74.60735 | 30.76265 | 14:00:00 | D | 8.90 |
| 776 | FARIDKOT | FARIDKOT | S-NPP | 74.61220 | 30.76314 | 14:00:00 | D | 8.90 |
| 777 | FARIDKOT | FARIDKOT | AQUA | 74.54600 | 30.77800 | 14:00:00 | D | 12.80 |

| | | | | | | | | |
|-----|----------|----------|-------|----------|----------|----------|---|-------|
| 778 | FARIDKOT | FARIDKOT | AQUA | 74.71500 | 30.77800 | 14:00:00 | D | 6.00 |
| 779 | FARIDKOT | FARIDKOT | AQUA | 74.72700 | 30.77900 | 14:00:00 | D | 11.40 |
| 780 | FARIDKOT | FARIDKOT | S-NPP | 74.77390 | 30.77935 | 14:00:00 | D | 3.60 |
| 781 | FARIDKOT | FARIDKOT | AQUA | 74.66200 | 30.78100 | 14:00:00 | D | 8.30 |
| 782 | FARIDKOT | FARIDKOT | S-NPP | 74.72491 | 30.78263 | 14:00:00 | D | 10.50 |
| 783 | FARIDKOT | FARIDKOT | S-NPP | 74.72340 | 30.78321 | 14:00:00 | D | 11.30 |
| 784 | FARIDKOT | FARIDKOT | S-NPP | 74.66426 | 30.79023 | 14:00:00 | D | 5.70 |
| 785 | FARIDKOT | FARIDKOT | S-NPP | 74.66290 | 30.79042 | 14:00:00 | D | 7.20 |
| 786 | FARIDKOT | FARIDKOT | AQUA | 74.64300 | 30.81900 | 14:00:00 | D | 19.60 |
| 787 | FARIDKOT | FARIDKOT | AQUA | 74.65600 | 30.82100 | 14:00:00 | D | 11.00 |
| 788 | FARIDKOT | JAITO | S-NPP | 74.89568 | 30.38397 | 14:00:00 | D | 2.90 |
| 789 | FARIDKOT | JAITO | AQUA | 74.91300 | 30.38400 | 14:00:00 | D | 5.50 |
| 790 | FARIDKOT | JAITO | S-NPP | 75.03761 | 30.38470 | 14:00:00 | D | 3.90 |
| 791 | FARIDKOT | JAITO | S-NPP | 75.03895 | 30.38714 | 14:00:00 | D | 2.50 |
| 792 | FARIDKOT | JAITO | S-NPP | 75.04909 | 30.38808 | 14:00:00 | D | 5.30 |
| 793 | FARIDKOT | JAITO | S-NPP | 74.91160 | 30.38871 | 14:00:00 | D | 13.10 |
| 794 | FARIDKOT | JAITO | S-NPP | 74.87128 | 30.38937 | 14:00:00 | D | 5.90 |
| 795 | FARIDKOT | JAITO | S-NPP | 74.91002 | 30.38989 | 14:00:00 | D | 10.60 |
| 796 | FARIDKOT | JAITO | S-NPP | 74.83613 | 30.39048 | 14:00:00 | D | 3.20 |
| 797 | FARIDKOT | JAITO | AQUA | 74.76100 | 30.39700 | 14:00:00 | D | 13.90 |
| 798 | FARIDKOT | JAITO | S-NPP | 74.82024 | 30.39787 | 14:00:00 | D | 2.20 |
| 799 | FARIDKOT | JAITO | S-NPP | 74.77552 | 30.39800 | 14:00:00 | D | 3.10 |
| 800 | FARIDKOT | JAITO | S-NPP | 74.83009 | 30.39882 | 14:00:00 | D | 7.10 |
| 801 | FARIDKOT | JAITO | S-NPP | 74.83501 | 30.39929 | 14:00:00 | D | 8.10 |
| 802 | FARIDKOT | JAITO | S-NPP | 74.76029 | 30.40096 | 14:00:00 | D | 7.60 |
| 803 | FARIDKOT | JAITO | S-NPP | 74.76517 | 30.40144 | 14:00:00 | D | 10.60 |
| 804 | FARIDKOT | JAITO | S-NPP | 75.00132 | 30.40166 | 14:00:00 | D | 2.80 |
| 805 | FARIDKOT | JAITO | S-NPP | 74.84431 | 30.40465 | 14:00:00 | D | 5.10 |
| 806 | FARIDKOT | JAITO | S-NPP | 74.76463 | 30.40582 | 14:00:00 | D | 6.60 |
| 807 | FARIDKOT | JAITO | S-NPP | 74.90438 | 30.40594 | 14:00:00 | D | 4.30 |
| 808 | FARIDKOT | JAITO | AQUA | 75.01600 | 30.40600 | 14:00:00 | D | 26.60 |
| 809 | FARIDKOT | JAITO | AQUA | 74.75900 | 30.40700 | 14:00:00 | D | 17.30 |
| 810 | FARIDKOT | JAITO | AQUA | 74.94300 | 30.40800 | 14:00:00 | D | 7.70 |
| 811 | FARIDKOT | JAITO | S-NPP | 74.76894 | 30.41069 | 14:00:00 | D | 6.60 |
| 812 | FARIDKOT | JAITO | S-NPP | 75.01534 | 30.41199 | 14:00:00 | D | 14.50 |
| 813 | FARIDKOT | JAITO | S-NPP | 74.88336 | 30.41288 | 14:00:00 | D | 6.40 |
| 814 | FARIDKOT | JAITO | S-NPP | 74.94378 | 30.41419 | 14:00:00 | D | 3.10 |
| 815 | FARIDKOT | JAITO | AQUA | 74.86200 | 30.41900 | 14:00:00 | D | 11.40 |
| 816 | FARIDKOT | JAITO | S-NPP | 74.86736 | 30.42027 | 14:00:00 | D | 13.90 |

| | | | | | | | | |
|-----|----------|-------|-------|----------|----------|----------|---|--------|
| 817 | FARIDKOT | JAITO | S-NPP | 74.82236 | 30.42036 | 14:00:00 | D | 9.60 |
| 818 | FARIDKOT | JAITO | S-NPP | 74.96329 | 30.42055 | 14:00:00 | D | 6.70 |
| 819 | FARIDKOT | JAITO | S-NPP | 75.01929 | 30.42139 | 14:00:00 | D | 3.60 |
| 820 | FARIDKOT | JAITO | AQUA | 74.80900 | 30.42300 | 14:00:00 | D | 8.60 |
| 821 | FARIDKOT | JAITO | S-NPP | 74.99853 | 30.42392 | 14:00:00 | D | 10.30 |
| 822 | FARIDKOT | JAITO | AQUA | 74.82100 | 30.42400 | 14:00:00 | D | 11.20 |
| 823 | FARIDKOT | JAITO | S-NPP | 75.00359 | 30.42440 | 14:00:00 | D | 10.00 |
| 824 | FARIDKOT | JAITO | S-NPP | 74.86681 | 30.42468 | 14:00:00 | D | 3.50 |
| 825 | FARIDKOT | JAITO | S-NPP | 74.82673 | 30.42524 | 14:00:00 | D | 9.60 |
| 826 | FARIDKOT | JAITO | S-NPP | 74.81141 | 30.42820 | 14:00:00 | D | 12.80 |
| 827 | FARIDKOT | JAITO | S-NPP | 74.87121 | 30.42959 | 14:00:00 | D | 5.50 |
| 828 | FARIDKOT | JAITO | S-NPP | 74.96609 | 30.43880 | 14:00:00 | D | 14.00 |
| 829 | FARIDKOT | JAITO | S-NPP | 74.74554 | 30.43946 | 14:00:00 | D | 2.70 |
| 830 | FARIDKOT | JAITO | S-NPP | 74.80974 | 30.44140 | 14:00:00 | D | 3.30 |
| 831 | FARIDKOT | JAITO | S-NPP | 75.00639 | 30.44270 | 14:00:00 | D | 3.80 |
| 832 | FARIDKOT | JAITO | S-NPP | 74.75473 | 30.44482 | 14:00:00 | D | 9.60 |
| 833 | FARIDKOT | JAITO | AQUA | 75.00300 | 30.44600 | 14:00:00 | D | 14.10 |
| 834 | FARIDKOT | JAITO | S-NPP | 75.00023 | 30.45111 | 14:00:00 | D | 8.40 |
| 835 | FARIDKOT | JAITO | S-NPP | 74.73901 | 30.45213 | 14:00:00 | D | 2.30 |
| 836 | FARIDKOT | JAITO | S-NPP | 74.84313 | 30.45363 | 14:00:00 | D | 1.90 |
| 837 | FARIDKOT | JAITO | AQUA | 74.81700 | 30.45400 | 14:00:00 | D | 15.60 |
| 838 | FARIDKOT | JAITO | AQUA | 74.98900 | 30.45400 | 14:00:00 | D | 20.60 |
| 839 | FARIDKOT | JAITO | S-NPP | 74.98959 | 30.45458 | 14:00:00 | D | 6.00 |
| 840 | FARIDKOT | JAITO | AQUA | 74.83000 | 30.45600 | 14:00:00 | D | 12.80 |
| 841 | FARIDKOT | JAITO | S-NPP | 74.82285 | 30.45607 | 14:00:00 | D | 2.20 |
| 842 | FARIDKOT | JAITO | S-NPP | 75.01483 | 30.45704 | 14:00:00 | D | 7.50 |
| 843 | FARIDKOT | JAITO | S-NPP | 74.89273 | 30.45855 | 14:00:00 | D | 5.50 |
| 844 | FARIDKOT | JAITO | AQUA | 74.77700 | 30.45900 | 14:00:00 | D | 15.10 |
| 845 | FARIDKOT | JAITO | AQUA | 74.94800 | 30.45900 | 14:00:00 | D | 12.60 |
| 846 | FARIDKOT | JAITO | S-NPP | 74.98903 | 30.45903 | 14:00:00 | D | 6.00 |
| 847 | FARIDKOT | JAITO | S-NPP | 75.00922 | 30.46100 | 14:00:00 | D | 7.50 |
| 848 | FARIDKOT | JAITO | S-NPP | 74.98847 | 30.46348 | 14:00:00 | D | 5.20 |
| 849 | FARIDKOT | JAITO | S-NPP | 74.95271 | 30.46447 | 14:00:00 | D | 10.20 |
| 850 | FARIDKOT | JAITO | AQUA | 74.73700 | 30.46500 | 14:00:00 | D | 74.80 |
| 851 | FARIDKOT | JAITO | S-NPP | 75.00869 | 30.46546 | 14:00:00 | D | 3.00 |
| 852 | FARIDKOT | JAITO | AQUA | 74.74400 | 30.46600 | 14:00:00 | D | 103.30 |
| 853 | FARIDKOT | JAITO | AQUA | 74.75000 | 30.46600 | 14:00:00 | D | 87.00 |
| 854 | FARIDKOT | JAITO | S-NPP | 74.74709 | 30.46626 | 14:00:00 | D | 75.90 |
| 855 | FARIDKOT | JAITO | S-NPP | 74.74898 | 30.46641 | 14:00:00 | D | 24.10 |

| | | | | | | | | |
|-----|----------|-------|-------|----------|----------|----------|---|-------|
| 856 | FARIDKOT | JAITO | AQUA | 75.02700 | 30.46900 | 14:00:00 | D | 16.70 |
| 857 | FARIDKOT | JAITO | AQUA | 75.04000 | 30.47000 | 14:00:00 | D | 11.20 |
| 858 | FARIDKOT | JAITO | S-NPP | 74.74166 | 30.47015 | 14:00:00 | D | 17.10 |
| 859 | FARIDKOT | JAITO | S-NPP | 74.74841 | 30.47079 | 14:00:00 | D | 24.10 |
| 860 | FARIDKOT | JAITO | AQUA | 74.79500 | 30.47200 | 14:00:00 | D | 28.10 |
| 861 | FARIDKOT | JAITO | AQUA | 74.80100 | 30.47200 | 14:00:00 | D | 57.40 |
| 862 | FARIDKOT | JAITO | S-NPP | 75.03345 | 30.47239 | 14:00:00 | D | 12.90 |
| 863 | FARIDKOT | JAITO | AQUA | 74.80800 | 30.47300 | 14:00:00 | D | 19.20 |
| 864 | FARIDKOT | JAITO | S-NPP | 74.95161 | 30.47335 | 14:00:00 | D | 4.70 |
| 865 | FARIDKOT | JAITO | AQUA | 74.90600 | 30.47500 | 14:00:00 | D | 17.90 |
| 866 | FARIDKOT | JAITO | S-NPP | 74.84035 | 30.47568 | 14:00:00 | D | 3.10 |
| 867 | FARIDKOT | JAITO | S-NPP | 75.02277 | 30.47586 | 14:00:00 | D | 2.40 |
| 868 | FARIDKOT | JAITO | S-NPP | 74.80241 | 30.47590 | 14:00:00 | D | 8.70 |
| 869 | FARIDKOT | JAITO | S-NPP | 74.80039 | 30.47611 | 14:00:00 | D | 7.60 |
| 870 | FARIDKOT | JAITO | AQUA | 74.75500 | 30.47700 | 14:00:00 | D | 25.50 |
| 871 | FARIDKOT | JAITO | S-NPP | 74.86511 | 30.47817 | 14:00:00 | D | 10.30 |
| 872 | FARIDKOT | JAITO | AQUA | 74.76800 | 30.47900 | 14:00:00 | D | 24.50 |
| 873 | FARIDKOT | JAITO | S-NPP | 74.97114 | 30.47978 | 14:00:00 | D | 4.70 |
| 874 | FARIDKOT | JAITO | S-NPP | 74.80186 | 30.48031 | 14:00:00 | D | 7.20 |
| 875 | FARIDKOT | JAITO | S-NPP | 74.89719 | 30.48034 | 14:00:00 | D | 48.00 |
| 876 | FARIDKOT | JAITO | S-NPP | 74.76197 | 30.48097 | 14:00:00 | D | 3.60 |
| 877 | FARIDKOT | JAITO | S-NPP | 74.89496 | 30.48117 | 14:00:00 | D | 19.40 |
| 878 | FARIDKOT | JAITO | S-NPP | 74.76495 | 30.48141 | 14:00:00 | D | 4.80 |
| 879 | FARIDKOT | JAITO | S-NPP | 74.89993 | 30.48167 | 14:00:00 | D | 19.40 |
| 880 | FARIDKOT | JAITO | S-NPP | 74.91219 | 30.48174 | 14:00:00 | D | 14.20 |
| 881 | FARIDKOT | JAITO | S-NPP | 74.86674 | 30.48197 | 14:00:00 | D | 16.30 |
| 882 | FARIDKOT | JAITO | S-NPP | 74.99637 | 30.48228 | 14:00:00 | D | 4.20 |
| 883 | FARIDKOT | JAITO | S-NPP | 74.86456 | 30.48259 | 14:00:00 | D | 10.30 |
| 884 | FARIDKOT | JAITO | S-NPP | 74.91492 | 30.48317 | 14:00:00 | D | 15.70 |
| 885 | FARIDKOT | JAITO | S-NPP | 74.86122 | 30.48592 | 14:00:00 | D | 9.00 |
| 886 | FARIDKOT | JAITO | S-NPP | 74.86403 | 30.48701 | 14:00:00 | D | 11.30 |
| 887 | FARIDKOT | JAITO | S-NPP | 74.84579 | 30.48893 | 14:00:00 | D | 5.70 |
| 888 | FARIDKOT | JAITO | S-NPP | 74.84367 | 30.48942 | 14:00:00 | D | 19.90 |
| 889 | FARIDKOT | JAITO | S-NPP | 74.90106 | 30.48967 | 14:00:00 | D | 28.30 |
| 890 | FARIDKOT | JAITO | S-NPP | 74.89883 | 30.49052 | 14:00:00 | D | 39.30 |
| 891 | FARIDKOT | JAITO | S-NPP | 74.96447 | 30.49262 | 14:00:00 | D | 3.10 |
| 892 | FARIDKOT | JAITO | S-NPP | 74.93610 | 30.49295 | 14:00:00 | D | 15.70 |
| 893 | FARIDKOT | JAITO | AQUA | 74.89700 | 30.49300 | 14:00:00 | D | 15.80 |
| 894 | FARIDKOT | JAITO | S-NPP | 74.84523 | 30.49334 | 14:00:00 | D | 15.80 |

| | | | | | | | | |
|-----|-----------------|-----------------|-------|----------|----------|----------|---|-------|
| 895 | FARIDKOT | JAITO | S-NPP | 74.97453 | 30.49363 | 14:00:00 | D | 3.20 |
| 896 | FARIDKOT | JAITO | S-NPP | 74.93380 | 30.49404 | 14:00:00 | D | 8.70 |
| 897 | FARIDKOT | JAITO | S-NPP | 74.90051 | 30.49410 | 14:00:00 | D | 28.30 |
| 898 | FARIDKOT | JAITO | S-NPP | 74.86012 | 30.49475 | 14:00:00 | D | 3.40 |
| 899 | FARIDKOT | JAITO | S-NPP | 74.88499 | 30.49711 | 14:00:00 | D | 4.10 |
| 900 | FARIDKOT | JAITO | S-NPP | 74.91270 | 30.51767 | 14:00:00 | D | 3.70 |
| 901 | FARIDKOT | JAITO | AQUA | 74.95900 | 30.52100 | 14:00:00 | D | 7.80 |
| 902 | FARIDKOT | JAITO | S-NPP | 74.96294 | 30.52246 | 14:00:00 | D | 11.00 |
| 903 | FARIDKOT | JAITO | S-NPP | 74.96798 | 30.52294 | 14:00:00 | D | 11.00 |
| 904 | FARIDKOT | JAITO | AQUA | 74.82600 | 30.52600 | 14:00:00 | D | 12.90 |
| 905 | FARIDKOT | JAITO | S-NPP | 74.96239 | 30.52691 | 14:00:00 | D | 11.00 |
| 906 | FARIDKOT | JAITO | S-NPP | 74.96741 | 30.52739 | 14:00:00 | D | 11.00 |
| 907 | FARIDKOT | JAITO | S-NPP | 74.90047 | 30.53444 | 14:00:00 | D | 6.50 |
| 908 | FATEHGARH SAHIB | ALMOH | AQUA | 76.13200 | 30.60400 | 14:00:00 | D | 18.10 |
| 909 | FATEHGARH SAHIB | ALMOH | S-NPP | 76.13135 | 30.60424 | 14:00:00 | D | 10.10 |
| 910 | FATEHGARH SAHIB | ALMOH | S-NPP | 76.13533 | 30.60441 | 14:00:00 | D | 7.90 |
| 911 | FATEHGARH SAHIB | FATEHGARH SAHIB | AQUA | 76.35300 | 30.46800 | 14:00:00 | D | 9.40 |
| 912 | FATEHGARH SAHIB | FATEHGARH SAHIB | S-NPP | 76.34943 | 30.46939 | 14:00:00 | D | 12.80 |
| 913 | FATEHGARH SAHIB | FATEHGARH SAHIB | S-NPP | 76.36612 | 30.48551 | 14:00:00 | D | 4.60 |
| 914 | FATEHGARH SAHIB | FATEHGARH SAHIB | S-NPP | 76.35843 | 30.49951 | 14:00:00 | D | 3.60 |
| 915 | FATEHGARH SAHIB | FATEHGARH SAHIB | S-NPP | 76.33352 | 30.50217 | 14:00:00 | D | 6.70 |
| 916 | FATEHGARH SAHIB | FATEHGARH SAHIB | S-NPP | 76.35549 | 30.50223 | 14:00:00 | D | 5.80 |
| 917 | FATEHGARH SAHIB | FATEHGARH SAHIB | S-NPP | 76.35777 | 30.53664 | 14:00:00 | D | 2.60 |
| 918 | FATEHGARH SAHIB | FATEHGARH SAHIB | S-NPP | 76.38227 | 30.53870 | 14:00:00 | D | 5.60 |
| 919 | FATEHGARH SAHIB | FATEHGARH SAHIB | AQUA | 76.39100 | 30.56500 | 14:00:00 | D | 8.70 |
| 920 | FATEHGARH SAHIB | FATEHGARH SAHIB | S-NPP | 76.29149 | 30.57977 | 14:00:00 | D | 28.50 |
| 921 | FATEHGARH SAHIB | KHAMANOH | S-NPP | 76.31747 | 30.86037 | 14:00:00 | D | 9.20 |
| 922 | FAZILKA | ABOHAR | AQUA | 74.40300 | 30.01800 | 14:00:00 | D | 11.70 |
| 923 | FAZILKA | ABOHAR | S-NPP | 74.43410 | 30.02318 | 14:00:00 | D | 1.70 |
| 924 | FAZILKA | ABOHAR | S-NPP | 74.40594 | 30.02472 | 14:00:00 | D | 10.80 |
| 925 | FAZILKA | ABOHAR | S-NPP | 74.41053 | 30.02517 | 14:00:00 | D | 10.80 |
| 926 | FAZILKA | ABOHAR | S-NPP | 74.44275 | 30.02838 | 14:00:00 | D | 4.30 |
| 927 | FAZILKA | ABOHAR | S-NPP | 74.14921 | 30.06285 | 14:00:00 | D | 4.10 |
| 928 | FAZILKA | ABOHAR | S-NPP | 74.14864 | 30.06706 | 14:00:00 | D | 3.50 |
| 929 | FAZILKA | ABOHAR | S-NPP | 74.23325 | 30.11819 | 14:00:00 | D | 5.10 |
| 930 | FAZILKA | ABOHAR | S-NPP | 74.37010 | 30.12056 | 14:00:00 | D | 5.20 |
| 931 | FAZILKA | ABOHAR | S-NPP | 74.37072 | 30.12334 | 14:00:00 | D | 7.70 |
| 932 | FAZILKA | ABOHAR | S-NPP | 74.31818 | 30.13536 | 14:00:00 | D | 3.60 |
| 933 | FAZILKA | ABOHAR | S-NPP | 74.35873 | 30.14377 | 14:00:00 | D | 2.10 |

| | | | | | | | | |
|-----|---------|---------|-------|----------|----------|----------|---|-------|
| 934 | FAZILKA | ABOHAR | AQUA | 74.37000 | 30.14800 | 14:00:00 | D | 9.40 |
| 935 | FAZILKA | ABOHAR | S-NPP | 74.30000 | 30.16800 | 14:00:00 | D | 2.80 |
| 936 | FAZILKA | ABOHAR | S-NPP | 74.30457 | 30.16847 | 14:00:00 | D | 5.70 |
| 937 | FAZILKA | ABOHAR | S-NPP | 74.21130 | 30.18027 | 14:00:00 | D | 2.60 |
| 938 | FAZILKA | ABOHAR | S-NPP | 74.22929 | 30.18216 | 14:00:00 | D | 2.70 |
| 939 | FAZILKA | ABOHAR | AQUA | 74.34000 | 30.18400 | 14:00:00 | D | 7.00 |
| 940 | FAZILKA | ABOHAR | S-NPP | 74.33479 | 30.18454 | 14:00:00 | D | 5.60 |
| 941 | FAZILKA | ABOHAR | S-NPP | 74.33880 | 30.18927 | 14:00:00 | D | 6.90 |
| 942 | FAZILKA | ABOHAR | S-NPP | 74.33256 | 30.20158 | 14:00:00 | D | 3.50 |
| 943 | FAZILKA | ABOHAR | S-NPP | 74.22552 | 30.22858 | 14:00:00 | D | 10.20 |
| 944 | FAZILKA | FAZILKA | S-NPP | 73.98618 | 30.19995 | 14:00:00 | D | 6.70 |
| 945 | FAZILKA | FAZILKA | S-NPP | 74.04707 | 30.21043 | 14:00:00 | D | 3.60 |
| 946 | FAZILKA | FAZILKA | AQUA | 74.04900 | 30.22000 | 14:00:00 | D | 8.50 |
| 947 | FAZILKA | FAZILKA | S-NPP | 74.04921 | 30.22765 | 14:00:00 | D | 8.20 |
| 948 | FAZILKA | FAZILKA | AQUA | 74.05700 | 30.24000 | 14:00:00 | D | 31.40 |
| 949 | FAZILKA | FAZILKA | S-NPP | 74.06021 | 30.24581 | 14:00:00 | D | 14.30 |
| 950 | FAZILKA | FAZILKA | S-NPP | 74.05965 | 30.25000 | 14:00:00 | D | 14.30 |
| 951 | FAZILKA | FAZILKA | S-NPP | 74.07677 | 30.25605 | 14:00:00 | D | 3.90 |
| 952 | FAZILKA | FAZILKA | AQUA | 74.02900 | 30.26600 | 14:00:00 | D | 13.90 |
| 953 | FAZILKA | FAZILKA | AQUA | 74.04100 | 30.26700 | 14:00:00 | D | 12.90 |
| 954 | FAZILKA | FAZILKA | S-NPP | 74.03479 | 30.26865 | 14:00:00 | D | 9.50 |
| 955 | FAZILKA | FAZILKA | AQUA | 74.29500 | 30.26900 | 14:00:00 | D | 11.00 |
| 956 | FAZILKA | FAZILKA | S-NPP | 74.03919 | 30.26911 | 14:00:00 | D | 13.00 |
| 957 | FAZILKA | FAZILKA | S-NPP | 74.23970 | 30.29451 | 14:00:00 | D | 2.30 |
| 958 | FAZILKA | FAZILKA | AQUA | 74.00600 | 30.29700 | 14:00:00 | D | 19.70 |
| 959 | FAZILKA | FAZILKA | S-NPP | 74.00864 | 30.30018 | 14:00:00 | D | 10.50 |
| 960 | FAZILKA | FAZILKA | AQUA | 74.04100 | 30.30100 | 14:00:00 | D | 11.10 |
| 961 | FAZILKA | FAZILKA | S-NPP | 74.25220 | 30.30443 | 14:00:00 | D | 6.00 |
| 962 | FAZILKA | FAZILKA | S-NPP | 74.04337 | 30.30796 | 14:00:00 | D | 2.80 |
| 963 | FAZILKA | FAZILKA | S-NPP | 74.29753 | 30.31626 | 14:00:00 | D | 8.70 |
| 964 | FAZILKA | FAZILKA | S-NPP | 74.29660 | 30.31773 | 14:00:00 | D | 18.50 |
| 965 | FAZILKA | FAZILKA | AQUA | 74.28800 | 30.31800 | 14:00:00 | D | 20.70 |
| 966 | FAZILKA | FAZILKA | S-NPP | 74.10499 | 30.31847 | 14:00:00 | D | 6.70 |
| 967 | FAZILKA | FAZILKA | AQUA | 74.30000 | 30.31900 | 14:00:00 | D | 13.80 |
| 968 | FAZILKA | FAZILKA | S-NPP | 74.28325 | 30.31916 | 14:00:00 | D | 6.10 |
| 969 | FAZILKA | FAZILKA | S-NPP | 74.29697 | 30.32052 | 14:00:00 | D | 8.70 |
| 970 | FAZILKA | FAZILKA | S-NPP | 74.28236 | 30.32054 | 14:00:00 | D | 6.30 |
| 971 | FAZILKA | FAZILKA | AQUA | 74.28000 | 30.32100 | 14:00:00 | D | 15.80 |
| 972 | FAZILKA | FAZILKA | S-NPP | 74.28692 | 30.32102 | 14:00:00 | D | 6.90 |

| | | | | | | | | |
|------|---------|---------|-------|----------|----------|----------|---|-------|
| 973 | FAZILKA | FAZILKA | S-NPP | 74.30959 | 30.33040 | 14:00:00 | D | 21.70 |
| 974 | FAZILKA | FAZILKA | AQUA | 74.22900 | 30.33400 | 14:00:00 | D | 15.80 |
| 975 | FAZILKA | FAZILKA | AQUA | 74.24100 | 30.33500 | 14:00:00 | D | 28.90 |
| 976 | FAZILKA | FAZILKA | S-NPP | 74.23943 | 30.33633 | 14:00:00 | D | 17.30 |
| 977 | FAZILKA | FAZILKA | S-NPP | 73.98540 | 30.34021 | 14:00:00 | D | 1.40 |
| 978 | FAZILKA | FAZILKA | S-NPP | 74.31249 | 30.34365 | 14:00:00 | D | 5.80 |
| 979 | FAZILKA | FAZILKA | S-NPP | 74.06100 | 30.34381 | 14:00:00 | D | 7.90 |
| 980 | FAZILKA | FAZILKA | AQUA | 73.91400 | 30.34400 | 14:00:00 | D | 10.80 |
| 981 | FAZILKA | FAZILKA | S-NPP | 73.92246 | 30.34631 | 14:00:00 | D | 2.20 |
| 982 | FAZILKA | FAZILKA | S-NPP | 73.90883 | 30.34909 | 14:00:00 | D | 7.10 |
| 983 | FAZILKA | FAZILKA | S-NPP | 73.91318 | 30.34955 | 14:00:00 | D | 11.10 |
| 984 | FAZILKA | FAZILKA | S-NPP | 74.02390 | 30.35272 | 14:00:00 | D | 3.50 |
| 985 | FAZILKA | FAZILKA | S-NPP | 74.02831 | 30.35319 | 14:00:00 | D | 5.10 |
| 986 | FAZILKA | FAZILKA | S-NPP | 73.92567 | 30.35510 | 14:00:00 | D | 6.40 |
| 987 | FAZILKA | FAZILKA | S-NPP | 73.91205 | 30.35788 | 14:00:00 | D | 8.50 |
| 988 | FAZILKA | FAZILKA | S-NPP | 74.28274 | 30.35794 | 14:00:00 | D | 7.20 |
| 989 | FAZILKA | FAZILKA | S-NPP | 73.91640 | 30.35834 | 14:00:00 | D | 8.50 |
| 990 | FAZILKA | FAZILKA | AQUA | 73.98300 | 30.36200 | 14:00:00 | D | 5.90 |
| 991 | FAZILKA | FAZILKA | AQUA | 73.99500 | 30.36400 | 14:00:00 | D | 9.20 |
| 992 | FAZILKA | FAZILKA | AQUA | 74.16300 | 30.36500 | 14:00:00 | D | 6.90 |
| 993 | FAZILKA | FAZILKA | S-NPP | 74.16653 | 30.36755 | 14:00:00 | D | 2.70 |
| 994 | FAZILKA | FAZILKA | AQUA | 73.92800 | 30.36900 | 14:00:00 | D | 10.70 |
| 995 | FAZILKA | FAZILKA | S-NPP | 73.99023 | 30.37042 | 14:00:00 | D | 9.00 |
| 996 | FAZILKA | FAZILKA | S-NPP | 73.99462 | 30.37089 | 14:00:00 | D | 9.00 |
| 997 | FAZILKA | FAZILKA | S-NPP | 73.92776 | 30.37224 | 14:00:00 | D | 7.50 |
| 998 | FAZILKA | FAZILKA | S-NPP | 74.00285 | 30.37600 | 14:00:00 | D | 8.00 |
| 999 | FAZILKA | FAZILKA | S-NPP | 73.93592 | 30.37735 | 14:00:00 | D | 11.00 |
| 1000 | FAZILKA | FAZILKA | S-NPP | 73.99677 | 30.38810 | 14:00:00 | D | 7.50 |
| 1001 | FAZILKA | FAZILKA | S-NPP | 74.17669 | 30.39435 | 14:00:00 | D | 6.20 |
| 1002 | FAZILKA | FAZILKA | S-NPP | 73.93005 | 30.39469 | 14:00:00 | D | 2.80 |
| 1003 | FAZILKA | FAZILKA | S-NPP | 74.18121 | 30.39482 | 14:00:00 | D | 6.20 |
| 1004 | FAZILKA | FAZILKA | S-NPP | 74.19926 | 30.39672 | 14:00:00 | D | 4.80 |
| 1005 | FAZILKA | FAZILKA | AQUA | 74.17600 | 30.39900 | 14:00:00 | D | 6.90 |
| 1006 | FAZILKA | FAZILKA | S-NPP | 74.17106 | 30.40234 | 14:00:00 | D | 2.90 |
| 1007 | FAZILKA | FAZILKA | S-NPP | 74.12617 | 30.40593 | 14:00:00 | D | 7.90 |
| 1008 | FAZILKA | FAZILKA | S-NPP | 74.12502 | 30.40603 | 14:00:00 | D | 5.90 |
| 1009 | FAZILKA | FAZILKA | AQUA | 74.29100 | 30.41000 | 14:00:00 | D | 8.50 |
| 1010 | FAZILKA | FAZILKA | AQUA | 73.98000 | 30.41400 | 14:00:00 | D | 21.20 |
| 1011 | FAZILKA | FAZILKA | AQUA | 73.99200 | 30.41500 | 14:00:00 | D | 88.70 |

| | | | | | | | | |
|------|---------|---------|-------|----------|----------|----------|---|-------|
| 1012 | FAZILKA | FAZILKA | S-NPP | 74.00750 | 30.41529 | 14:00:00 | D | 3.30 |
| 1013 | FAZILKA | FAZILKA | S-NPP | 74.22556 | 30.41578 | 14:00:00 | D | 7.20 |
| 1014 | FAZILKA | FAZILKA | S-NPP | 74.22422 | 30.41654 | 14:00:00 | D | 11.00 |
| 1015 | FAZILKA | FAZILKA | S-NPP | 73.98926 | 30.41768 | 14:00:00 | D | 9.00 |
| 1016 | FAZILKA | FAZILKA | S-NPP | 73.99367 | 30.41813 | 14:00:00 | D | 16.20 |
| 1017 | FAZILKA | FAZILKA | AQUA | 74.10000 | 30.41900 | 14:00:00 | D | 18.60 |
| 1018 | FAZILKA | FAZILKA | S-NPP | 74.26661 | 30.41984 | 14:00:00 | D | 6.60 |
| 1019 | FAZILKA | FAZILKA | S-NPP | 74.22501 | 30.42003 | 14:00:00 | D | 7.20 |
| 1020 | FAZILKA | FAZILKA | S-NPP | 73.97987 | 30.42097 | 14:00:00 | D | 3.60 |
| 1021 | FAZILKA | FAZILKA | S-NPP | 74.26973 | 30.42134 | 14:00:00 | D | 6.70 |
| 1022 | FAZILKA | FAZILKA | AQUA | 73.97900 | 30.42300 | 14:00:00 | D | 11.30 |
| 1023 | FAZILKA | FAZILKA | AQUA | 74.13600 | 30.42300 | 14:00:00 | D | 98.30 |
| 1024 | FAZILKA | FAZILKA | S-NPP | 74.09196 | 30.42386 | 14:00:00 | D | 16.90 |
| 1025 | FAZILKA | FAZILKA | S-NPP | 74.13739 | 30.42417 | 14:00:00 | D | 33.50 |
| 1026 | FAZILKA | FAZILKA | S-NPP | 74.09644 | 30.42432 | 14:00:00 | D | 16.90 |
| 1027 | FAZILKA | FAZILKA | S-NPP | 74.01522 | 30.42458 | 14:00:00 | D | 5.00 |
| 1028 | FAZILKA | FAZILKA | S-NPP | 74.14189 | 30.42462 | 14:00:00 | D | 33.50 |
| 1029 | FAZILKA | FAZILKA | AQUA | 74.14800 | 30.42500 | 14:00:00 | D | 20.20 |
| 1030 | FAZILKA | FAZILKA | S-NPP | 74.14639 | 30.42507 | 14:00:00 | D | 19.60 |
| 1031 | FAZILKA | FAZILKA | S-NPP | 73.97931 | 30.42515 | 14:00:00 | D | 5.00 |
| 1032 | FAZILKA | FAZILKA | S-NPP | 74.13682 | 30.42839 | 14:00:00 | D | 33.50 |
| 1033 | FAZILKA | FAZILKA | S-NPP | 74.14133 | 30.42885 | 14:00:00 | D | 33.50 |
| 1034 | FAZILKA | FAZILKA | S-NPP | 74.10931 | 30.42989 | 14:00:00 | D | 3.50 |
| 1035 | FAZILKA | FAZILKA | S-NPP | 74.07297 | 30.43047 | 14:00:00 | D | 4.30 |
| 1036 | FAZILKA | FAZILKA | AQUA | 74.19500 | 30.43100 | 14:00:00 | D | 5.90 |
| 1037 | FAZILKA | FAZILKA | S-NPP | 74.01408 | 30.43297 | 14:00:00 | D | 3.50 |
| 1038 | FAZILKA | FAZILKA | S-NPP | 74.01852 | 30.43342 | 14:00:00 | D | 6.30 |
| 1039 | FAZILKA | FAZILKA | S-NPP | 74.14977 | 30.43398 | 14:00:00 | D | 4.30 |
| 1040 | FAZILKA | FAZILKA | AQUA | 74.14600 | 30.43400 | 14:00:00 | D | 25.80 |
| 1041 | FAZILKA | FAZILKA | S-NPP | 74.20005 | 30.43475 | 14:00:00 | D | 9.20 |
| 1042 | FAZILKA | FAZILKA | S-NPP | 74.20458 | 30.43520 | 14:00:00 | D | 9.20 |
| 1043 | FAZILKA | FAZILKA | S-NPP | 74.12669 | 30.43593 | 14:00:00 | D | 32.30 |
| 1044 | FAZILKA | FAZILKA | S-NPP | 74.09026 | 30.43650 | 14:00:00 | D | 9.50 |
| 1045 | FAZILKA | FAZILKA | S-NPP | 74.09474 | 30.43696 | 14:00:00 | D | 9.50 |
| 1046 | FAZILKA | FAZILKA | AQUA | 74.01200 | 30.43700 | 14:00:00 | D | 19.50 |
| 1047 | FAZILKA | FAZILKA | S-NPP | 74.02238 | 30.43808 | 14:00:00 | D | 24.00 |
| 1048 | FAZILKA | FAZILKA | AQUA | 74.02400 | 30.43900 | 14:00:00 | D | 38.40 |
| 1049 | FAZILKA | FAZILKA | S-NPP | 74.03955 | 30.44410 | 14:00:00 | D | 3.90 |
| 1050 | FAZILKA | FAZILKA | S-NPP | 73.99911 | 30.44418 | 14:00:00 | D | 6.30 |

| | | | | | | | | |
|------|---------|---------|-------|----------|----------|----------|---|--------|
| 1051 | FAZILKA | FAZILKA | S-NPP | 74.14807 | 30.44667 | 14:00:00 | D | 4.10 |
| 1052 | FAZILKA | FAZILKA | S-NPP | 73.98530 | 30.44699 | 14:00:00 | D | 2.00 |
| 1053 | FAZILKA | FAZILKA | S-NPP | 74.03899 | 30.44830 | 14:00:00 | D | 5.80 |
| 1054 | FAZILKA | FAZILKA | S-NPP | 74.22108 | 30.44977 | 14:00:00 | D | 3.30 |
| 1055 | FAZILKA | FAZILKA | S-NPP | 74.10201 | 30.45053 | 14:00:00 | D | 16.40 |
| 1056 | FAZILKA | FAZILKA | S-NPP | 74.13793 | 30.45420 | 14:00:00 | D | 2.90 |
| 1057 | FAZILKA | FAZILKA | S-NPP | 74.24788 | 30.45678 | 14:00:00 | D | 4.80 |
| 1058 | FAZILKA | FAZILKA | S-NPP | 74.10088 | 30.45896 | 14:00:00 | D | 6.00 |
| 1059 | FAZILKA | FAZILKA | S-NPP | 74.07793 | 30.46087 | 14:00:00 | D | 18.10 |
| 1060 | FAZILKA | FAZILKA | S-NPP | 74.17346 | 30.46213 | 14:00:00 | D | 9.80 |
| 1061 | FAZILKA | FAZILKA | S-NPP | 74.13230 | 30.46220 | 14:00:00 | D | 5.20 |
| 1062 | FAZILKA | FAZILKA | S-NPP | 73.97864 | 30.46329 | 14:00:00 | D | 3.60 |
| 1063 | FAZILKA | FAZILKA | S-NPP | 74.06398 | 30.46369 | 14:00:00 | D | 2.90 |
| 1064 | FAZILKA | FAZILKA | S-NPP | 74.15483 | 30.46451 | 14:00:00 | D | 3.10 |
| 1065 | FAZILKA | FAZILKA | S-NPP | 74.13174 | 30.46642 | 14:00:00 | D | 7.10 |
| 1066 | FAZILKA | FAZILKA | S-NPP | 74.18140 | 30.47153 | 14:00:00 | D | 3.10 |
| 1067 | FAZILKA | FAZILKA | S-NPP | 73.97750 | 30.47166 | 14:00:00 | D | 3.30 |
| 1068 | FAZILKA | FAZILKA | S-NPP | 74.08966 | 30.47490 | 14:00:00 | D | 5.10 |
| 1069 | FAZILKA | FAZILKA | S-NPP | 74.01286 | 30.47539 | 14:00:00 | D | 4.50 |
| 1070 | FAZILKA | FAZILKA | S-NPP | 74.18536 | 30.47624 | 14:00:00 | D | 6.50 |
| 1071 | FAZILKA | FAZILKA | S-NPP | 73.98135 | 30.47631 | 14:00:00 | D | 36.80 |
| 1072 | FAZILKA | FAZILKA | S-NPP | 74.03059 | 30.47725 | 14:00:00 | D | 4.80 |
| 1073 | FAZILKA | FAZILKA | AQUA | 74.11400 | 30.47900 | 14:00:00 | D | 110.10 |
| 1074 | FAZILKA | FAZILKA | S-NPP | 74.10253 | 30.48051 | 14:00:00 | D | 6.50 |
| 1075 | FAZILKA | FAZILKA | S-NPP | 74.07512 | 30.48192 | 14:00:00 | D | 60.00 |
| 1076 | FAZILKA | FAZILKA | S-NPP | 74.11600 | 30.48192 | 14:00:00 | D | 96.30 |
| 1077 | FAZILKA | FAZILKA | AQUA | 74.10700 | 30.48300 | 14:00:00 | D | 40.90 |
| 1078 | FAZILKA | FAZILKA | AQUA | 74.11900 | 30.48400 | 14:00:00 | D | 59.50 |
| 1079 | FAZILKA | FAZILKA | S-NPP | 73.98904 | 30.48562 | 14:00:00 | D | 2.90 |
| 1080 | FAZILKA | FAZILKA | S-NPP | 74.07456 | 30.48614 | 14:00:00 | D | 27.60 |
| 1081 | FAZILKA | FAZILKA | S-NPP | 74.11994 | 30.48661 | 14:00:00 | D | 25.40 |
| 1082 | FAZILKA | FAZILKA | S-NPP | 74.08350 | 30.48708 | 14:00:00 | D | 4.60 |
| 1083 | FAZILKA | FAZILKA | S-NPP | 74.08797 | 30.48755 | 14:00:00 | D | 4.60 |
| 1084 | FAZILKA | FAZILKA | AQUA | 74.07000 | 30.48800 | 14:00:00 | D | 10.90 |
| 1085 | FAZILKA | FAZILKA | AQUA | 74.08200 | 30.48900 | 14:00:00 | D | 15.70 |
| 1086 | FAZILKA | FAZILKA | S-NPP | 74.14695 | 30.48943 | 14:00:00 | D | 3.60 |
| 1087 | FAZILKA | FAZILKA | S-NPP | 73.98847 | 30.48982 | 14:00:00 | D | 2.90 |
| 1088 | FAZILKA | FAZILKA | S-NPP | 74.07343 | 30.49456 | 14:00:00 | D | 3.90 |
| 1089 | FAZILKA | FAZILKA | S-NPP | 74.08685 | 30.49598 | 14:00:00 | D | 9.70 |

| | | | | | | | | |
|------|---------|-----------|-------|----------|----------|----------|---|--------|
| 1090 | FAZILKA | FAZILKA | S-NPP | 73.98293 | 30.49772 | 14:00:00 | D | 7.40 |
| 1091 | FAZILKA | FAZILKA | S-NPP | 73.98346 | 30.49790 | 14:00:00 | D | 9.00 |
| 1092 | FAZILKA | FAZILKA | S-NPP | 73.99177 | 30.49867 | 14:00:00 | D | 5.40 |
| 1093 | FAZILKA | FAZILKA | S-NPP | 73.99232 | 30.49879 | 14:00:00 | D | 7.10 |
| 1094 | FAZILKA | FAZILKA | S-NPP | 74.00504 | 30.50431 | 14:00:00 | D | 3.80 |
| 1095 | FAZILKA | FAZILKA | S-NPP | 74.00890 | 30.50476 | 14:00:00 | D | 8.90 |
| 1096 | FAZILKA | FAZILKA | S-NPP | 74.01392 | 30.50521 | 14:00:00 | D | 7.10 |
| 1097 | FAZILKA | FAZILKA | S-NPP | 74.01333 | 30.50523 | 14:00:00 | D | 8.90 |
| 1098 | FAZILKA | FAZILKA | S-NPP | 74.06798 | 30.50636 | 14:00:00 | D | 16.00 |
| 1099 | FAZILKA | FAZILKA | S-NPP | 74.07246 | 30.50680 | 14:00:00 | D | 25.90 |
| 1100 | FAZILKA | FAZILKA | AQUA | 74.06700 | 30.50700 | 14:00:00 | D | 125.90 |
| 1101 | FAZILKA | FAZILKA | S-NPP | 74.07175 | 30.50720 | 14:00:00 | D | 40.20 |
| 1102 | FAZILKA | FAZILKA | S-NPP | 74.04063 | 30.50789 | 14:00:00 | D | 1.80 |
| 1103 | FAZILKA | FAZILKA | S-NPP | 74.12162 | 30.50821 | 14:00:00 | D | 33.40 |
| 1104 | FAZILKA | FAZILKA | S-NPP | 74.00392 | 30.50848 | 14:00:00 | D | 6.10 |
| 1105 | FAZILKA | FAZILKA | S-NPP | 74.00448 | 30.50851 | 14:00:00 | D | 5.00 |
| 1106 | FAZILKA | FAZILKA | AQUA | 74.07800 | 30.50900 | 14:00:00 | D | 17.50 |
| 1107 | FAZILKA | FAZILKA | S-NPP | 74.06741 | 30.51056 | 14:00:00 | D | 16.00 |
| 1108 | FAZILKA | FAZILKA | S-NPP | 74.06672 | 30.51094 | 14:00:00 | D | 5.80 |
| 1109 | FAZILKA | FAZILKA | S-NPP | 74.07188 | 30.51101 | 14:00:00 | D | 25.90 |
| 1110 | FAZILKA | FAZILKA | S-NPP | 74.11736 | 30.51127 | 14:00:00 | D | 6.00 |
| 1111 | FAZILKA | FAZILKA | S-NPP | 74.07119 | 30.51141 | 14:00:00 | D | 17.20 |
| 1112 | FAZILKA | FAZILKA | S-NPP | 74.08907 | 30.51331 | 14:00:00 | D | 7.00 |
| 1113 | FAZILKA | FAZILKA | S-NPP | 74.08924 | 30.51702 | 14:00:00 | D | 11.20 |
| 1114 | FAZILKA | FAZILKA | S-NPP | 74.08852 | 30.51753 | 14:00:00 | D | 7.00 |
| 1115 | FAZILKA | FAZILKA | S-NPP | 74.02945 | 30.52380 | 14:00:00 | D | 2.30 |
| 1116 | FAZILKA | FAZILKA | AQUA | 74.08700 | 30.52900 | 14:00:00 | D | 13.20 |
| 1117 | FAZILKA | FAZILKA | S-NPP | 74.09203 | 30.53013 | 14:00:00 | D | 8.70 |
| 1118 | FAZILKA | JALALABAD | S-NPP | 74.24731 | 30.46103 | 14:00:00 | D | 5.80 |
| 1119 | FAZILKA | JALALABAD | AQUA | 74.25100 | 30.46700 | 14:00:00 | D | 14.40 |
| 1120 | FAZILKA | JALALABAD | AQUA | 74.33700 | 30.46700 | 14:00:00 | D | 19.90 |
| 1121 | FAZILKA | JALALABAD | S-NPP | 74.33456 | 30.46984 | 14:00:00 | D | 11.70 |
| 1122 | FAZILKA | JALALABAD | S-NPP | 74.33917 | 30.47030 | 14:00:00 | D | 11.70 |
| 1123 | FAZILKA | JALALABAD | S-NPP | 74.32476 | 30.47318 | 14:00:00 | D | 5.10 |
| 1124 | FAZILKA | JALALABAD | S-NPP | 74.25018 | 30.47427 | 14:00:00 | D | 3.80 |
| 1125 | FAZILKA | JALALABAD | S-NPP | 74.21770 | 30.47526 | 14:00:00 | D | 6.50 |
| 1126 | FAZILKA | JALALABAD | S-NPP | 74.25877 | 30.47946 | 14:00:00 | D | 3.30 |
| 1127 | FAZILKA | JALALABAD | AQUA | 74.20000 | 30.48000 | 14:00:00 | D | 50.10 |
| 1128 | FAZILKA | JALALABAD | S-NPP | 74.23082 | 30.48091 | 14:00:00 | D | 10.20 |

| | | | | | | | | |
|------|---------|-----------|-------|----------|----------|----------|---|-------|
| 1129 | FAZILKA | JALALABAD | S-NPP | 74.19839 | 30.48188 | 14:00:00 | D | 10.70 |
| 1130 | FAZILKA | JALALABAD | S-NPP | 74.20293 | 30.48235 | 14:00:00 | D | 10.60 |
| 1131 | FAZILKA | JALALABAD | AQUA | 74.31000 | 30.48400 | 14:00:00 | D | 14.30 |
| 1132 | FAZILKA | JALALABAD | S-NPP | 74.36534 | 30.48595 | 14:00:00 | D | 4.40 |
| 1133 | FAZILKA | JALALABAD | AQUA | 74.26000 | 30.48700 | 14:00:00 | D | 21.80 |
| 1134 | FAZILKA | JALALABAD | S-NPP | 74.30872 | 30.48888 | 14:00:00 | D | 4.80 |
| 1135 | FAZILKA | JALALABAD | S-NPP | 74.26681 | 30.48891 | 14:00:00 | D | 16.00 |
| 1136 | FAZILKA | JALALABAD | AQUA | 74.27200 | 30.48900 | 14:00:00 | D | 26.20 |
| 1137 | FAZILKA | JALALABAD | AQUA | 74.19800 | 30.49000 | 14:00:00 | D | 17.10 |
| 1138 | FAZILKA | JALALABAD | S-NPP | 74.20636 | 30.49131 | 14:00:00 | D | 2.50 |
| 1139 | FAZILKA | JALALABAD | S-NPP | 74.30816 | 30.49315 | 14:00:00 | D | 5.60 |
| 1140 | FAZILKA | JALALABAD | S-NPP | 74.23826 | 30.49461 | 14:00:00 | D | 7.90 |
| 1141 | FAZILKA | JALALABAD | S-NPP | 74.24282 | 30.49508 | 14:00:00 | D | 7.90 |
| 1142 | FAZILKA | JALALABAD | S-NPP | 74.24739 | 30.49555 | 14:00:00 | D | 9.80 |
| 1143 | FAZILKA | JALALABAD | S-NPP | 74.20579 | 30.49556 | 14:00:00 | D | 2.50 |
| 1144 | FAZILKA | JALALABAD | S-NPP | 74.26570 | 30.49744 | 14:00:00 | D | 10.60 |
| 1145 | FAZILKA | JALALABAD | S-NPP | 74.27027 | 30.49791 | 14:00:00 | D | 10.60 |
| 1146 | FAZILKA | JALALABAD | S-NPP | 74.23769 | 30.49886 | 14:00:00 | D | 7.90 |
| 1147 | FAZILKA | JALALABAD | AQUA | 74.27000 | 30.49900 | 14:00:00 | D | 14.90 |
| 1148 | FAZILKA | JALALABAD | S-NPP | 74.24226 | 30.49933 | 14:00:00 | D | 7.90 |
| 1149 | FAZILKA | JALALABAD | S-NPP | 74.20523 | 30.49980 | 14:00:00 | D | 2.80 |
| 1150 | FAZILKA | JALALABAD | S-NPP | 74.18199 | 30.50168 | 14:00:00 | D | 1.40 |
| 1151 | FAZILKA | JALALABAD | S-NPP | 74.26971 | 30.50217 | 14:00:00 | D | 10.60 |
| 1152 | FAZILKA | JALALABAD | S-NPP | 74.33012 | 30.50406 | 14:00:00 | D | 11.60 |
| 1153 | FAZILKA | JALALABAD | S-NPP | 74.21832 | 30.50547 | 14:00:00 | D | 25.00 |
| 1154 | FAZILKA | JALALABAD | S-NPP | 74.23200 | 30.50689 | 14:00:00 | D | 4.80 |
| 1155 | FAZILKA | JALALABAD | S-NPP | 74.37183 | 30.50834 | 14:00:00 | D | 51.80 |
| 1156 | FAZILKA | JALALABAD | S-NPP | 74.25028 | 30.50879 | 14:00:00 | D | 12.10 |
| 1157 | FAZILKA | JALALABAD | S-NPP | 74.25485 | 30.50927 | 14:00:00 | D | 10.60 |
| 1158 | FAZILKA | JALALABAD | S-NPP | 74.21777 | 30.50972 | 14:00:00 | D | 9.70 |
| 1159 | FAZILKA | JALALABAD | AQUA | 74.17600 | 30.51100 | 14:00:00 | D | 13.00 |
| 1160 | FAZILKA | JALALABAD | S-NPP | 74.18993 | 30.51111 | 14:00:00 | D | 24.10 |
| 1161 | FAZILKA | JALALABAD | S-NPP | 74.15317 | 30.51154 | 14:00:00 | D | 9.20 |
| 1162 | FAZILKA | JALALABAD | AQUA | 74.18800 | 30.51200 | 14:00:00 | D | 16.10 |
| 1163 | FAZILKA | JALALABAD | S-NPP | 74.18030 | 30.51440 | 14:00:00 | D | 31.20 |
| 1164 | FAZILKA | JALALABAD | S-NPP | 74.18066 | 30.51754 | 14:00:00 | D | 9.80 |
| 1165 | FAZILKA | JALALABAD | S-NPP | 74.33769 | 30.51785 | 14:00:00 | D | 2.80 |
| 1166 | FAZILKA | JALALABAD | AQUA | 74.23600 | 30.51800 | 14:00:00 | D | 19.90 |
| 1167 | FAZILKA | JALALABAD | S-NPP | 74.15290 | 30.51908 | 14:00:00 | D | 8.10 |

| | | | | | | | | |
|------|---------|-----------|-------|----------|----------|----------|---|-------|
| 1168 | FAZILKA | JALALABAD | S-NPP | 74.15205 | 30.52000 | 14:00:00 | D | 6.60 |
| 1169 | FAZILKA | JALALABAD | S-NPP | 74.23489 | 30.52013 | 14:00:00 | D | 12.50 |
| 1170 | FAZILKA | JALALABAD | S-NPP | 74.24860 | 30.52157 | 14:00:00 | D | 7.80 |
| 1171 | FAZILKA | JALALABAD | S-NPP | 74.24909 | 30.52429 | 14:00:00 | D | 9.80 |
| 1172 | FAZILKA | JALALABAD | S-NPP | 74.28527 | 30.52541 | 14:00:00 | D | 4.90 |
| 1173 | FAZILKA | JALALABAD | S-NPP | 74.24804 | 30.52583 | 14:00:00 | D | 7.80 |
| 1174 | FAZILKA | JALALABAD | S-NPP | 74.22108 | 30.52584 | 14:00:00 | D | 9.50 |
| 1175 | FAZILKA | JALALABAD | S-NPP | 74.22009 | 30.52720 | 14:00:00 | D | 5.60 |
| 1176 | FAZILKA | JALALABAD | S-NPP | 74.28586 | 30.52789 | 14:00:00 | D | 12.40 |
| 1177 | FAZILKA | JALALABAD | S-NPP | 74.24853 | 30.52855 | 14:00:00 | D | 9.80 |
| 1178 | FAZILKA | JALALABAD | S-NPP | 74.21595 | 30.52964 | 14:00:00 | D | 3.00 |
| 1179 | FAZILKA | JALALABAD | S-NPP | 74.28471 | 30.52967 | 14:00:00 | D | 4.90 |
| 1180 | FAZILKA | JALALABAD | S-NPP | 74.21497 | 30.53097 | 14:00:00 | D | 5.60 |
| 1181 | FAZILKA | JALALABAD | AQUA | 74.34500 | 30.53100 | 14:00:00 | D | 22.10 |
| 1182 | FAZILKA | JALALABAD | S-NPP | 74.34599 | 30.53377 | 14:00:00 | D | 25.90 |
| 1183 | FAZILKA | JALALABAD | S-NPP | 74.34473 | 30.53595 | 14:00:00 | D | 55.00 |
| 1184 | FAZILKA | JALALABAD | S-NPP | 74.34543 | 30.53806 | 14:00:00 | D | 25.90 |
| 1185 | FAZILKA | JALALABAD | AQUA | 74.17100 | 30.53900 | 14:00:00 | D | 14.40 |
| 1186 | FAZILKA | JALALABAD | S-NPP | 74.18693 | 30.53966 | 14:00:00 | D | 7.30 |
| 1187 | FAZILKA | JALALABAD | S-NPP | 74.10886 | 30.54038 | 14:00:00 | D | 10.90 |
| 1188 | FAZILKA | JALALABAD | AQUA | 74.18300 | 30.54100 | 14:00:00 | D | 38.30 |
| 1189 | FAZILKA | JALALABAD | S-NPP | 74.16817 | 30.54208 | 14:00:00 | D | 18.20 |
| 1190 | FAZILKA | JALALABAD | S-NPP | 74.17272 | 30.54253 | 14:00:00 | D | 18.20 |
| 1191 | FAZILKA | JALALABAD | S-NPP | 74.21881 | 30.54284 | 14:00:00 | D | 5.60 |
| 1192 | FAZILKA | JALALABAD | S-NPP | 74.18636 | 30.54390 | 14:00:00 | D | 5.80 |
| 1193 | FAZILKA | JALALABAD | S-NPP | 74.27438 | 30.54406 | 14:00:00 | D | 11.00 |
| 1194 | FAZILKA | JALALABAD | S-NPP | 74.19090 | 30.54436 | 14:00:00 | D | 5.80 |
| 1195 | FAZILKA | JALALABAD | AQUA | 74.23100 | 30.54700 | 14:00:00 | D | 25.30 |
| 1196 | FAZILKA | JALALABAD | S-NPP | 74.13535 | 30.54735 | 14:00:00 | D | 6.50 |
| 1197 | FAZILKA | JALALABAD | AQUA | 74.28000 | 30.55300 | 14:00:00 | D | 53.50 |
| 1198 | FAZILKA | JALALABAD | S-NPP | 74.27786 | 30.55305 | 14:00:00 | D | 7.40 |
| 1199 | FAZILKA | JALALABAD | S-NPP | 74.23598 | 30.55318 | 14:00:00 | D | 36.70 |
| 1200 | FAZILKA | JALALABAD | S-NPP | 74.15289 | 30.55342 | 14:00:00 | D | 11.30 |
| 1201 | FAZILKA | JALALABAD | S-NPP | 74.28246 | 30.55350 | 14:00:00 | D | 7.40 |
| 1202 | FAZILKA | JALALABAD | S-NPP | 74.36642 | 30.55748 | 14:00:00 | D | 13.40 |
| 1203 | FAZILKA | JALALABAD | S-NPP | 74.28191 | 30.55778 | 14:00:00 | D | 7.40 |
| 1204 | FAZILKA | JALALABAD | S-NPP | 74.32869 | 30.55810 | 14:00:00 | D | 2.80 |
| 1205 | FAZILKA | JALALABAD | S-NPP | 74.20286 | 30.55847 | 14:00:00 | D | 5.10 |
| 1206 | FAZILKA | JALALABAD | S-NPP | 74.29111 | 30.55869 | 14:00:00 | D | 30.40 |

| | | | | | | | | |
|------|---------|-----------|-------|----------|----------|----------|---|-------|
| 1207 | FAZILKA | JALALABAD | S-NPP | 74.21655 | 30.55985 | 14:00:00 | D | 9.50 |
| 1208 | FAZILKA | JALALABAD | S-NPP | 74.13365 | 30.56005 | 14:00:00 | D | 4.30 |
| 1209 | FAZILKA | JALALABAD | S-NPP | 74.09706 | 30.56059 | 14:00:00 | D | 6.90 |
| 1210 | FAZILKA | JALALABAD | AQUA | 74.10600 | 30.56100 | 14:00:00 | D | 12.80 |
| 1211 | FAZILKA | JALALABAD | S-NPP | 74.19775 | 30.56226 | 14:00:00 | D | 9.60 |
| 1212 | FAZILKA | JALALABAD | S-NPP | 74.25778 | 30.56400 | 14:00:00 | D | 2.10 |
| 1213 | FAZILKA | JALALABAD | S-NPP | 74.22056 | 30.56457 | 14:00:00 | D | 6.30 |
| 1214 | FAZILKA | JALALABAD | S-NPP | 74.27617 | 30.56585 | 14:00:00 | D | 4.40 |
| 1215 | FAZILKA | JALALABAD | S-NPP | 74.11900 | 30.56712 | 14:00:00 | D | 8.40 |
| 1216 | FAZILKA | JALALABAD | S-NPP | 74.17841 | 30.56890 | 14:00:00 | D | 28.30 |
| 1217 | FAZILKA | JALALABAD | AQUA | 74.17800 | 30.57000 | 14:00:00 | D | 58.00 |
| 1218 | FAZILKA | JALALABAD | S-NPP | 74.27561 | 30.57012 | 14:00:00 | D | 3.80 |
| 1219 | FAZILKA | JALALABAD | S-NPP | 74.19206 | 30.57029 | 14:00:00 | D | 4.80 |
| 1220 | FAZILKA | JALALABAD | S-NPP | 74.17784 | 30.57314 | 14:00:00 | D | 28.30 |
| 1221 | FAZILKA | JALALABAD | S-NPP | 74.34036 | 30.57662 | 14:00:00 | D | 3.30 |
| 1222 | FAZILKA | JALALABAD | AQUA | 74.17700 | 30.57900 | 14:00:00 | D | 14.20 |
| 1223 | FAZILKA | JALALABAD | AQUA | 74.33700 | 30.57900 | 14:00:00 | D | 23.30 |
| 1224 | FAZILKA | JALALABAD | AQUA | 74.35000 | 30.58100 | 14:00:00 | D | 11.50 |
| 1225 | FAZILKA | JALALABAD | S-NPP | 74.35374 | 30.58230 | 14:00:00 | D | 4.70 |
| 1226 | FAZILKA | JALALABAD | AQUA | 74.12100 | 30.58500 | 14:00:00 | D | 11.80 |
| 1227 | FAZILKA | JALALABAD | S-NPP | 74.34388 | 30.58565 | 14:00:00 | D | 24.10 |
| 1228 | FAZILKA | JALALABAD | S-NPP | 74.17614 | 30.58587 | 14:00:00 | D | 11.10 |
| 1229 | FAZILKA | JALALABAD | S-NPP | 74.32474 | 30.58807 | 14:00:00 | D | 9.10 |
| 1230 | FAZILKA | JALALABAD | S-NPP | 74.12068 | 30.58873 | 14:00:00 | D | 4.20 |
| 1231 | FAZILKA | JALALABAD | S-NPP | 74.35261 | 30.59088 | 14:00:00 | D | 4.20 |
| 1232 | FAZILKA | JALALABAD | AQUA | 74.18100 | 30.59200 | 14:00:00 | D | 28.70 |
| 1233 | FAZILKA | JALALABAD | AQUA | 74.28500 | 30.59300 | 14:00:00 | D | 91.20 |
| 1234 | FAZILKA | JALALABAD | AQUA | 74.28000 | 30.59400 | 14:00:00 | D | 22.60 |
| 1235 | FAZILKA | JALALABAD | AQUA | 74.29800 | 30.59400 | 14:00:00 | D | 31.60 |
| 1236 | FAZILKA | JALALABAD | AQUA | 74.29200 | 30.59600 | 14:00:00 | D | 70.00 |
| 1237 | FAZILKA | JALALABAD | S-NPP | 74.11504 | 30.59671 | 14:00:00 | D | 4.50 |
| 1238 | FAZILKA | JALALABAD | S-NPP | 74.33291 | 30.59757 | 14:00:00 | D | 2.40 |
| 1239 | FAZILKA | JALALABAD | S-NPP | 74.29067 | 30.59761 | 14:00:00 | D | 21.60 |
| 1240 | FAZILKA | JALALABAD | S-NPP | 74.18356 | 30.59955 | 14:00:00 | D | 17.30 |
| 1241 | FAZILKA | JALALABAD | AQUA | 74.34600 | 30.60000 | 14:00:00 | D | 23.10 |
| 1242 | FAZILKA | JALALABAD | AQUA | 74.16700 | 30.60100 | 14:00:00 | D | 20.90 |
| 1243 | FAZILKA | JALALABAD | S-NPP | 74.29010 | 30.60188 | 14:00:00 | D | 21.60 |
| 1244 | FAZILKA | JALALABAD | AQUA | 74.18000 | 30.60200 | 14:00:00 | D | 29.20 |
| 1245 | FAZILKA | JALALABAD | AQUA | 74.34100 | 30.60200 | 14:00:00 | D | 20.80 |

| | | | | | | | | |
|------|---------|-----------|-------|----------|----------|----------|---|-------|
| 1246 | FAZILKA | JALALABAD | S-NPP | 74.21090 | 30.60238 | 14:00:00 | D | 3.10 |
| 1247 | FAZILKA | JALALABAD | AQUA | 74.35300 | 30.60300 | 14:00:00 | D | 8.90 |
| 1248 | FAZILKA | JALALABAD | S-NPP | 74.34627 | 30.60327 | 14:00:00 | D | 7.20 |
| 1249 | FAZILKA | JALALABAD | S-NPP | 74.13706 | 30.60330 | 14:00:00 | D | 1.90 |
| 1250 | FAZILKA | JALALABAD | AQUA | 74.29000 | 30.60500 | 14:00:00 | D | 15.40 |
| 1251 | FAZILKA | JALALABAD | S-NPP | 74.41695 | 30.60607 | 14:00:00 | D | 3.50 |
| 1252 | FAZILKA | JALALABAD | S-NPP | 74.28954 | 30.60616 | 14:00:00 | D | 4.20 |
| 1253 | FAZILKA | JALALABAD | S-NPP | 74.17335 | 30.60709 | 14:00:00 | D | 7.30 |
| 1254 | FAZILKA | JALALABAD | S-NPP | 74.17789 | 30.60756 | 14:00:00 | D | 11.50 |
| 1255 | FAZILKA | JALALABAD | S-NPP | 74.34571 | 30.60756 | 14:00:00 | D | 7.20 |
| 1256 | FAZILKA | JALALABAD | AQUA | 74.40800 | 30.60800 | 14:00:00 | D | 18.70 |
| 1257 | FAZILKA | JALALABAD | AQUA | 74.41400 | 30.61000 | 14:00:00 | D | 19.00 |
| 1258 | FAZILKA | JALALABAD | S-NPP | 74.29359 | 30.61090 | 14:00:00 | D | 4.20 |
| 1259 | FAZILKA | JALALABAD | S-NPP | 74.10828 | 30.61315 | 14:00:00 | D | 5.70 |
| 1260 | FAZILKA | JALALABAD | S-NPP | 74.19099 | 30.61324 | 14:00:00 | D | 5.50 |
| 1261 | FAZILKA | JALALABAD | S-NPP | 74.46349 | 30.61513 | 14:00:00 | D | 3.20 |
| 1262 | FAZILKA | JALALABAD | AQUA | 74.35000 | 30.62200 | 14:00:00 | D | 7.40 |
| 1263 | FAZILKA | JALALABAD | S-NPP | 74.43350 | 30.62521 | 14:00:00 | D | 21.80 |
| 1264 | FAZILKA | JALALABAD | S-NPP | 74.26829 | 30.62560 | 14:00:00 | D | 9.00 |
| 1265 | FAZILKA | JALALABAD | S-NPP | 74.15934 | 30.62639 | 14:00:00 | D | 11.30 |
| 1266 | FAZILKA | JALALABAD | S-NPP | 74.16145 | 30.62735 | 14:00:00 | D | 9.40 |
| 1267 | FAZILKA | JALALABAD | S-NPP | 74.35222 | 30.62996 | 14:00:00 | D | 3.50 |
| 1268 | FAZILKA | JALALABAD | S-NPP | 74.28156 | 30.63131 | 14:00:00 | D | 2.50 |
| 1269 | FAZILKA | JALALABAD | S-NPP | 74.23245 | 30.63360 | 14:00:00 | D | 8.90 |
| 1270 | FAZILKA | JALALABAD | S-NPP | 74.44181 | 30.63480 | 14:00:00 | D | 4.40 |
| 1271 | FAZILKA | JALALABAD | AQUA | 74.21100 | 30.63500 | 14:00:00 | D | 14.70 |
| 1272 | FAZILKA | JALALABAD | AQUA | 74.37300 | 30.63500 | 14:00:00 | D | 25.90 |
| 1273 | FAZILKA | JALALABAD | AQUA | 74.29800 | 30.63600 | 14:00:00 | D | 17.00 |
| 1274 | FAZILKA | JALALABAD | AQUA | 74.38500 | 30.63600 | 14:00:00 | D | 16.00 |
| 1275 | FAZILKA | JALALABAD | S-NPP | 74.21813 | 30.63650 | 14:00:00 | D | 13.60 |
| 1276 | FAZILKA | JALALABAD | AQUA | 74.31000 | 30.63700 | 14:00:00 | D | 12.80 |
| 1277 | FAZILKA | JALALABAD | S-NPP | 74.37965 | 30.63714 | 14:00:00 | D | 30.50 |
| 1278 | FAZILKA | JALALABAD | S-NPP | 74.21556 | 30.63736 | 14:00:00 | D | 8.20 |
| 1279 | FAZILKA | JALALABAD | S-NPP | 74.30874 | 30.63848 | 14:00:00 | D | 8.10 |
| 1280 | FAZILKA | JALALABAD | S-NPP | 74.32729 | 30.64041 | 14:00:00 | D | 5.50 |
| 1281 | FAZILKA | JALALABAD | S-NPP | 74.30633 | 30.64084 | 14:00:00 | D | 11.20 |
| 1282 | FAZILKA | JALALABAD | S-NPP | 74.33194 | 30.64090 | 14:00:00 | D | 2.20 |
| 1283 | FAZILKA | JALALABAD | S-NPP | 74.29892 | 30.64179 | 14:00:00 | D | 7.30 |
| 1284 | FAZILKA | JALALABAD | S-NPP | 74.26144 | 30.64220 | 14:00:00 | D | 1.90 |

| | | | | | | | | |
|------|---------|-----------|-------|----------|----------|----------|---|-------|
| 1285 | FAZILKA | JALALABAD | S-NPP | 74.24052 | 30.64303 | 14:00:00 | D | 6.80 |
| 1286 | FAZILKA | JALALABAD | AQUA | 74.44700 | 30.64400 | 14:00:00 | D | 28.30 |
| 1287 | FAZILKA | JALALABAD | S-NPP | 74.29649 | 30.64421 | 14:00:00 | D | 8.00 |
| 1288 | FAZILKA | JALALABAD | S-NPP | 74.45013 | 30.64439 | 14:00:00 | D | 51.70 |
| 1289 | FAZILKA | JALALABAD | S-NPP | 74.25893 | 30.64485 | 14:00:00 | D | 3.90 |
| 1290 | FAZILKA | JALALABAD | S-NPP | 74.38789 | 30.64671 | 14:00:00 | D | 1.50 |
| 1291 | FAZILKA | JALALABAD | S-NPP | 74.38560 | 30.64856 | 14:00:00 | D | 4.80 |
| 1292 | FAZILKA | JALALABAD | S-NPP | 74.44957 | 30.64871 | 14:00:00 | D | 10.40 |
| 1293 | FAZILKA | JALALABAD | S-NPP | 74.41605 | 30.64962 | 14:00:00 | D | 4.40 |
| 1294 | FAZILKA | JALALABAD | S-NPP | 74.38733 | 30.65101 | 14:00:00 | D | 11.00 |
| 1295 | FAZILKA | JALALABAD | S-NPP | 74.41379 | 30.65130 | 14:00:00 | D | 8.50 |
| 1296 | FAZILKA | JALALABAD | S-NPP | 74.38972 | 30.65332 | 14:00:00 | D | 13.80 |
| 1297 | FAZILKA | JALALABAD | S-NPP | 74.41549 | 30.65393 | 14:00:00 | D | 3.50 |
| 1298 | FAZILKA | JALALABAD | S-NPP | 74.38678 | 30.65531 | 14:00:00 | D | 11.00 |
| 1299 | FAZILKA | JALALABAD | S-NPP | 74.35527 | 30.66301 | 14:00:00 | D | 9.30 |
| 1300 | FAZILKA | JALALABAD | S-NPP | 74.49847 | 30.66385 | 14:00:00 | D | 8.40 |
| 1301 | FAZILKA | JALALABAD | AQUA | 74.29300 | 30.66500 | 14:00:00 | D | 8.80 |
| 1302 | FAZILKA | JALALABAD | S-NPP | 74.29366 | 30.66560 | 14:00:00 | D | 14.90 |
| 1303 | FAZILKA | JALALABAD | S-NPP | 74.34071 | 30.66592 | 14:00:00 | D | 3.30 |
| 1304 | FAZILKA | JALALABAD | AQUA | 74.22900 | 30.67700 | 14:00:00 | D | 17.30 |
| 1305 | FAZILKA | JALALABAD | AQUA | 74.31600 | 30.67800 | 14:00:00 | D | 38.60 |
| 1306 | FAZILKA | JALALABAD | AQUA | 74.22200 | 30.68000 | 14:00:00 | D | 7.60 |
| 1307 | FAZILKA | JALALABAD | AQUA | 74.23400 | 30.68100 | 14:00:00 | D | 10.10 |
| 1308 | FAZILKA | JALALABAD | S-NPP | 74.36705 | 30.68158 | 14:00:00 | D | 2.20 |
| 1309 | FAZILKA | JALALABAD | S-NPP | 74.23029 | 30.68520 | 14:00:00 | D | 18.30 |
| 1310 | FAZILKA | JALALABAD | S-NPP | 74.36124 | 30.68971 | 14:00:00 | D | 2.10 |
| 1311 | FAZILKA | JALALABAD | S-NPP | 74.42285 | 30.69147 | 14:00:00 | D | 3.00 |
| 1312 | FAZILKA | JALALABAD | S-NPP | 74.28452 | 30.69935 | 14:00:00 | D | 10.90 |
| 1313 | FAZILKA | JALALABAD | S-NPP | 74.34087 | 30.70071 | 14:00:00 | D | 9.80 |
| 1314 | FAZILKA | JALALABAD | AQUA | 74.24300 | 30.70200 | 14:00:00 | D | 7.10 |
| 1315 | FAZILKA | JALALABAD | S-NPP | 74.37360 | 30.70401 | 14:00:00 | D | 9.60 |
| 1316 | FAZILKA | JALALABAD | S-NPP | 74.29323 | 30.70457 | 14:00:00 | D | 6.50 |
| 1317 | FAZILKA | JALALABAD | S-NPP | 74.30250 | 30.70551 | 14:00:00 | D | 12.00 |
| 1318 | FAZILKA | JALALABAD | AQUA | 74.29200 | 30.70800 | 14:00:00 | D | 31.10 |
| 1319 | FAZILKA | JALALABAD | S-NPP | 74.24587 | 30.70840 | 14:00:00 | D | 4.40 |
| 1320 | FAZILKA | JALALABAD | S-NPP | 74.29266 | 30.70885 | 14:00:00 | D | 6.50 |
| 1321 | FAZILKA | JALALABAD | AQUA | 74.30400 | 30.70900 | 14:00:00 | D | 25.00 |
| 1322 | FAZILKA | JALALABAD | S-NPP | 74.29730 | 30.70933 | 14:00:00 | D | 12.00 |
| 1323 | FAZILKA | JALALABAD | S-NPP | 74.30194 | 30.70980 | 14:00:00 | D | 12.00 |

| | | | | | | | | |
|------|----------|-----------|-------|----------|----------|----------|---|-------|
| 1324 | FAZILKA | JALALABAD | S-NPP | 74.35787 | 30.71548 | 14:00:00 | D | 13.10 |
| 1325 | FAZILKA | JALALABAD | AQUA | 74.27800 | 30.71600 | 14:00:00 | D | 6.60 |
| 1326 | FAZILKA | JALALABAD | S-NPP | 74.39426 | 30.72790 | 14:00:00 | D | 6.50 |
| 1327 | FAZILKA | JALALABAD | S-NPP | 74.42725 | 30.73125 | 14:00:00 | D | 2.20 |
| 1328 | FAZILKA | JALALABAD | AQUA | 74.35000 | 30.73400 | 14:00:00 | D | 19.10 |
| 1329 | FAZILKA | JALALABAD | S-NPP | 74.35973 | 30.73745 | 14:00:00 | D | 7.30 |
| 1330 | FAZILKA | JALALABAD | S-NPP | 74.35451 | 30.74126 | 14:00:00 | D | 4.70 |
| 1331 | FAZILKA | JALALABAD | S-NPP | 74.39202 | 30.74512 | 14:00:00 | D | 2.60 |
| 1332 | FAZILKA | JALALABAD | S-NPP | 74.37737 | 30.74798 | 14:00:00 | D | 18.00 |
| 1333 | FAZILKA | JALALABAD | S-NPP | 74.36182 | 30.76548 | 14:00:00 | D | 35.30 |
| 1334 | FAZILKA | JALALABAD | S-NPP | 74.32847 | 30.76656 | 14:00:00 | D | 16.10 |
| 1335 | FAZILKA | JALALABAD | AQUA | 74.43200 | 30.77400 | 14:00:00 | D | 18.60 |
| 1336 | FAZILKA | JALALABAD | S-NPP | 74.43202 | 30.77669 | 14:00:00 | D | 20.00 |
| 1337 | FIROZPUR | FIROZPUR | S-NPP | 74.85419 | 30.78283 | 14:00:00 | D | 4.60 |
| 1338 | FIROZPUR | FIROZPUR | S-NPP | 74.43813 | 30.80355 | 14:00:00 | D | 15.20 |
| 1339 | FIROZPUR | FIROZPUR | S-NPP | 74.49587 | 30.80486 | 14:00:00 | D | 2.60 |
| 1340 | FIROZPUR | FIROZPUR | AQUA | 74.43400 | 30.80500 | 14:00:00 | D | 6.10 |
| 1341 | FIROZPUR | FIROZPUR | S-NPP | 74.82257 | 30.80517 | 14:00:00 | D | 7.00 |
| 1342 | FIROZPUR | FIROZPUR | S-NPP | 74.82089 | 30.80640 | 14:00:00 | D | 10.30 |
| 1343 | FIROZPUR | FIROZPUR | AQUA | 74.57900 | 30.81200 | 14:00:00 | D | 17.30 |
| 1344 | FIROZPUR | FIROZPUR | S-NPP | 74.58193 | 30.81769 | 14:00:00 | D | 13.50 |
| 1345 | FIROZPUR | FIROZPUR | S-NPP | 74.65057 | 30.81996 | 14:00:00 | D | 8.70 |
| 1346 | FIROZPUR | FIROZPUR | S-NPP | 74.60616 | 30.82006 | 14:00:00 | D | 2.20 |
| 1347 | FIROZPUR | FIROZPUR | AQUA | 74.65000 | 30.82100 | 14:00:00 | D | 22.40 |
| 1348 | FIROZPUR | FIROZPUR | AQUA | 74.82600 | 30.82100 | 14:00:00 | D | 35.40 |
| 1349 | FIROZPUR | FIROZPUR | S-NPP | 74.82033 | 30.82287 | 14:00:00 | D | 17.00 |
| 1350 | FIROZPUR | FIROZPUR | S-NPP | 74.87105 | 30.82318 | 14:00:00 | D | 5.40 |
| 1351 | FIROZPUR | FIROZPUR | S-NPP | 74.82532 | 30.82335 | 14:00:00 | D | 17.00 |
| 1352 | FIROZPUR | FIROZPUR | S-NPP | 74.65001 | 30.82433 | 14:00:00 | D | 8.70 |
| 1353 | FIROZPUR | FIROZPUR | S-NPP | 74.74457 | 30.82458 | 14:00:00 | D | 6.30 |
| 1354 | FIROZPUR | FIROZPUR | S-NPP | 74.49306 | 30.82655 | 14:00:00 | D | 2.40 |
| 1355 | FIROZPUR | FIROZPUR | AQUA | 74.73300 | 30.83000 | 14:00:00 | D | 6.20 |
| 1356 | FIROZPUR | FIROZPUR | S-NPP | 74.85484 | 30.83063 | 14:00:00 | D | 8.60 |
| 1357 | FIROZPUR | FIROZPUR | AQUA | 74.47900 | 30.84100 | 14:00:00 | D | 11.70 |
| 1358 | FIROZPUR | FIROZPUR | S-NPP | 74.48071 | 30.84727 | 14:00:00 | D | 5.10 |
| 1359 | FIROZPUR | FIROZPUR | AQUA | 74.73700 | 30.85100 | 14:00:00 | D | 7.30 |
| 1360 | FIROZPUR | FIROZPUR | AQUA | 74.75000 | 30.85200 | 14:00:00 | D | 10.50 |
| 1361 | FIROZPUR | FIROZPUR | S-NPP | 74.59199 | 30.85404 | 14:00:00 | D | 1.50 |
| 1362 | FIROZPUR | FIROZPUR | S-NPP | 74.74564 | 30.85590 | 14:00:00 | D | 8.90 |

| | | | | | | | | |
|------|----------|----------|-------|----------|----------|----------|---|-------|
| 1363 | FIROZPUR | FIROZPUR | S-NPP | 74.79590 | 30.85634 | 14:00:00 | D | 3.60 |
| 1364 | FIROZPUR | FIROZPUR | S-NPP | 74.89237 | 30.85668 | 14:00:00 | D | 3.30 |
| 1365 | FIROZPUR | FIROZPUR | S-NPP | 74.88116 | 30.86459 | 14:00:00 | D | 3.70 |
| 1366 | FIROZPUR | FIROZPUR | AQUA | 74.92000 | 30.87200 | 14:00:00 | D | 12.10 |
| 1367 | FIROZPUR | FIROZPUR | S-NPP | 74.79866 | 30.87450 | 14:00:00 | D | 6.80 |
| 1368 | FIROZPUR | FIROZPUR | S-NPP | 74.92562 | 30.87790 | 14:00:00 | D | 3.80 |
| 1369 | FIROZPUR | FIROZPUR | S-NPP | 74.56871 | 30.88262 | 14:00:00 | D | 2.70 |
| 1370 | FIROZPUR | FIROZPUR | S-NPP | 74.57050 | 30.88337 | 14:00:00 | D | 3.60 |
| 1371 | FIROZPUR | FIROZPUR | S-NPP | 74.79926 | 30.92732 | 14:00:00 | D | 21.40 |
| 1372 | FIROZPUR | FIROZPUR | AQUA | 74.79700 | 30.92900 | 14:00:00 | D | 23.20 |
| 1373 | FIROZPUR | FIROZPUR | AQUA | 74.80400 | 30.92900 | 14:00:00 | D | 17.50 |
| 1374 | FIROZPUR | FIROZPUR | S-NPP | 74.71737 | 30.93736 | 14:00:00 | D | 3.80 |
| 1375 | FIROZPUR | FIROZPUR | AQUA | 74.80200 | 30.98100 | 14:00:00 | D | 7.70 |
| 1376 | FIROZPUR | FIROZPUR | S-NPP | 74.62669 | 30.99482 | 14:00:00 | D | 4.40 |
| 1377 | FIROZPUR | FIROZPUR | S-NPP | 74.62530 | 30.99498 | 14:00:00 | D | 3.50 |
| 1378 | FIROZPUR | FIROZPUR | S-NPP | 74.72108 | 30.99924 | 14:00:00 | D | 2.90 |
| 1379 | FIROZPUR | FIROZPUR | AQUA | 74.67900 | 31.05700 | 14:00:00 | D | 21.00 |
| 1380 | FIROZPUR | FIROZPUR | AQUA | 74.74200 | 31.07500 | 14:00:00 | D | 10.50 |
| 1381 | FIROZPUR | FIROZPUR | S-NPP | 74.74650 | 31.07760 | 14:00:00 | D | 4.20 |
| 1382 | FIROZPUR | ZIRA | S-NPP | 75.36881 | 30.84595 | 14:00:00 | D | 3.80 |
| 1383 | FIROZPUR | ZIRA | S-NPP | 75.36651 | 30.84629 | 14:00:00 | D | 2.90 |
| 1384 | FIROZPUR | ZIRA | S-NPP | 75.22237 | 30.85120 | 14:00:00 | D | 3.40 |
| 1385 | FIROZPUR | ZIRA | S-NPP | 75.35154 | 30.85366 | 14:00:00 | D | 10.10 |
| 1386 | FIROZPUR | ZIRA | S-NPP | 75.35466 | 30.85441 | 14:00:00 | D | 10.60 |
| 1387 | FIROZPUR | ZIRA | S-NPP | 75.24247 | 30.86221 | 14:00:00 | D | 12.60 |
| 1388 | FIROZPUR | ZIRA | S-NPP | 75.10424 | 30.86316 | 14:00:00 | D | 13.90 |
| 1389 | FIROZPUR | ZIRA | S-NPP | 75.35583 | 30.86329 | 14:00:00 | D | 4.20 |
| 1390 | FIROZPUR | ZIRA | S-NPP | 75.10944 | 30.86364 | 14:00:00 | D | 13.90 |
| 1391 | FIROZPUR | ZIRA | S-NPP | 75.11985 | 30.86461 | 14:00:00 | D | 12.40 |
| 1392 | FIROZPUR | ZIRA | AQUA | 75.31200 | 30.86700 | 14:00:00 | D | 8.10 |
| 1393 | FIROZPUR | ZIRA | S-NPP | 75.30638 | 30.86805 | 14:00:00 | D | 4.50 |
| 1394 | FIROZPUR | ZIRA | S-NPP | 75.21489 | 30.86886 | 14:00:00 | D | 11.70 |
| 1395 | FIROZPUR | ZIRA | S-NPP | 75.26849 | 30.86919 | 14:00:00 | D | 5.60 |
| 1396 | FIROZPUR | ZIRA | AQUA | 75.13800 | 30.87600 | 14:00:00 | D | 25.60 |
| 1397 | FIROZPUR | ZIRA | AQUA | 75.14300 | 30.87900 | 14:00:00 | D | 33.00 |
| 1398 | FIROZPUR | ZIRA | S-NPP | 75.14433 | 30.88060 | 14:00:00 | D | 3.60 |
| 1399 | FIROZPUR | ZIRA | S-NPP | 75.32565 | 30.88827 | 14:00:00 | D | 3.40 |
| 1400 | FIROZPUR | ZIRA | S-NPP | 75.09052 | 30.88919 | 14:00:00 | D | 7.00 |
| 1401 | FIROZPUR | ZIRA | S-NPP | 75.30901 | 30.89135 | 14:00:00 | D | 3.70 |

| | | | | | | | | |
|------|----------|------|-------|----------|----------|----------|---|-------|
| 1402 | FIROZPUR | ZIRA | S-NPP | 75.27104 | 30.89244 | 14:00:00 | D | 6.00 |
| 1403 | FIROZPUR | ZIRA | AQUA | 75.31700 | 30.89500 | 14:00:00 | D | 21.30 |
| 1404 | FIROZPUR | ZIRA | S-NPP | 74.96469 | 30.89523 | 14:00:00 | D | 6.30 |
| 1405 | FIROZPUR | ZIRA | S-NPP | 74.96981 | 30.89573 | 14:00:00 | D | 6.30 |
| 1406 | FIROZPUR | ZIRA | S-NPP | 75.28117 | 30.89798 | 14:00:00 | D | 3.10 |
| 1407 | FIROZPUR | ZIRA | AQUA | 74.97000 | 30.89800 | 14:00:00 | D | 9.50 |
| 1408 | FIROZPUR | ZIRA | AQUA | 75.30800 | 30.89800 | 14:00:00 | D | 15.60 |
| 1409 | FIROZPUR | ZIRA | S-NPP | 75.31863 | 30.90147 | 14:00:00 | D | 13.10 |
| 1410 | FIROZPUR | ZIRA | S-NPP | 75.19993 | 30.90414 | 14:00:00 | D | 8.00 |
| 1411 | FIROZPUR | ZIRA | S-NPP | 75.26941 | 30.90610 | 14:00:00 | D | 5.40 |
| 1412 | FIROZPUR | ZIRA | AQUA | 75.14700 | 30.90800 | 14:00:00 | D | 6.30 |
| 1413 | FIROZPUR | ZIRA | S-NPP | 75.30681 | 30.90960 | 14:00:00 | D | 8.70 |
| 1414 | FIROZPUR | ZIRA | S-NPP | 75.25822 | 30.90965 | 14:00:00 | D | 7.70 |
| 1415 | FIROZPUR | ZIRA | S-NPP | 75.32774 | 30.91618 | 14:00:00 | D | 2.50 |
| 1416 | FIROZPUR | ZIRA | S-NPP | 75.23058 | 30.91623 | 14:00:00 | D | 2.80 |
| 1417 | FIROZPUR | ZIRA | AQUA | 75.22900 | 30.91700 | 14:00:00 | D | 13.70 |
| 1418 | FIROZPUR | ZIRA | S-NPP | 75.34336 | 30.92226 | 14:00:00 | D | 4.40 |
| 1419 | FIROZPUR | ZIRA | S-NPP | 75.00511 | 30.92398 | 14:00:00 | D | 3.90 |
| 1420 | FIROZPUR | ZIRA | S-NPP | 75.07812 | 30.92610 | 14:00:00 | D | 7.10 |
| 1421 | FIROZPUR | ZIRA | S-NPP | 75.00753 | 30.92659 | 14:00:00 | D | 3.70 |
| 1422 | FIROZPUR | ZIRA | S-NPP | 75.07522 | 30.92870 | 14:00:00 | D | 10.00 |
| 1423 | FIROZPUR | ZIRA | AQUA | 75.06100 | 30.92900 | 14:00:00 | D | 20.50 |
| 1424 | FIROZPUR | ZIRA | S-NPP | 75.06717 | 30.92966 | 14:00:00 | D | 10.80 |
| 1425 | FIROZPUR | ZIRA | AQUA | 75.07400 | 30.93000 | 14:00:00 | D | 11.80 |
| 1426 | FIROZPUR | ZIRA | S-NPP | 75.06661 | 30.93415 | 14:00:00 | D | 10.80 |
| 1427 | FIROZPUR | ZIRA | S-NPP | 75.33097 | 30.93497 | 14:00:00 | D | 8.70 |
| 1428 | FIROZPUR | ZIRA | S-NPP | 75.10068 | 30.93574 | 14:00:00 | D | 2.60 |
| 1429 | FIROZPUR | ZIRA | S-NPP | 75.09783 | 30.93701 | 14:00:00 | D | 3.00 |
| 1430 | FIROZPUR | ZIRA | S-NPP | 75.30895 | 30.93749 | 14:00:00 | D | 3.20 |
| 1431 | FIROZPUR | ZIRA | S-NPP | 75.07931 | 30.93820 | 14:00:00 | D | 8.90 |
| 1432 | FIROZPUR | ZIRA | S-NPP | 75.08451 | 30.93871 | 14:00:00 | D | 11.10 |
| 1433 | FIROZPUR | ZIRA | S-NPP | 75.08165 | 30.94008 | 14:00:00 | D | 27.80 |
| 1434 | FIROZPUR | ZIRA | S-NPP | 75.19449 | 30.94947 | 14:00:00 | D | 12.90 |
| 1435 | FIROZPUR | ZIRA | S-NPP | 75.19180 | 30.95012 | 14:00:00 | D | 8.20 |
| 1436 | FIROZPUR | ZIRA | S-NPP | 75.19708 | 30.95061 | 14:00:00 | D | 8.20 |
| 1437 | FIROZPUR | ZIRA | S-NPP | 75.18067 | 30.95370 | 14:00:00 | D | 2.90 |
| 1438 | FIROZPUR | ZIRA | AQUA | 75.20900 | 30.95600 | 14:00:00 | D | 26.60 |
| 1439 | FIROZPUR | ZIRA | AQUA | 75.22300 | 30.95800 | 14:00:00 | D | 7.70 |
| 1440 | FIROZPUR | ZIRA | S-NPP | 75.08986 | 30.95905 | 14:00:00 | D | 9.90 |

| | | | | | | | | |
|------|----------|------|-------|----------|----------|----------|---|-------|
| 1441 | FIROZPUR | ZIRA | S-NPP | 75.06329 | 30.96114 | 14:00:00 | D | 5.30 |
| 1442 | FIROZPUR | ZIRA | S-NPP | 75.07888 | 30.96259 | 14:00:00 | D | 3.70 |
| 1443 | FIROZPUR | ZIRA | S-NPP | 75.21132 | 30.96566 | 14:00:00 | D | 6.50 |
| 1444 | FIROZPUR | ZIRA | AQUA | 75.20700 | 30.96600 | 14:00:00 | D | 8.10 |
| 1445 | FIROZPUR | ZIRA | S-NPP | 75.21662 | 30.96615 | 14:00:00 | D | 6.50 |
| 1446 | FIROZPUR | ZIRA | S-NPP | 75.20016 | 30.96923 | 14:00:00 | D | 20.00 |
| 1447 | FIROZPUR | ZIRA | S-NPP | 75.20547 | 30.96972 | 14:00:00 | D | 20.00 |
| 1448 | FIROZPUR | ZIRA | AQUA | 75.24900 | 30.97100 | 14:00:00 | D | 8.00 |
| 1449 | FIROZPUR | ZIRA | S-NPP | 75.26988 | 30.97100 | 14:00:00 | D | 2.30 |
| 1450 | FIROZPUR | ZIRA | AQUA | 75.26200 | 30.97300 | 14:00:00 | D | 8.50 |
| 1451 | FIROZPUR | ZIRA | AQUA | 75.01900 | 30.97500 | 14:00:00 | D | 5.50 |
| 1452 | FIROZPUR | ZIRA | S-NPP | 75.04552 | 30.97767 | 14:00:00 | D | 3.60 |
| 1453 | FIROZPUR | ZIRA | S-NPP | 75.01909 | 30.97971 | 14:00:00 | D | 5.70 |
| 1454 | FIROZPUR | ZIRA | S-NPP | 75.08710 | 30.98159 | 14:00:00 | D | 10.80 |
| 1455 | FIROZPUR | ZIRA | AQUA | 74.81500 | 30.98200 | 14:00:00 | D | 69.70 |
| 1456 | FIROZPUR | ZIRA | S-NPP | 74.81768 | 30.98288 | 14:00:00 | D | 4.30 |
| 1457 | FIROZPUR | ZIRA | S-NPP | 74.81712 | 30.98731 | 14:00:00 | D | 24.80 |
| 1458 | FIROZPUR | ZIRA | S-NPP | 75.26768 | 30.98923 | 14:00:00 | D | 8.60 |
| 1459 | FIROZPUR | ZIRA | AQUA | 75.08500 | 30.99300 | 14:00:00 | D | 32.40 |
| 1460 | FIROZPUR | ZIRA | AQUA | 75.09900 | 30.99400 | 14:00:00 | D | 11.40 |
| 1461 | FIROZPUR | ZIRA | S-NPP | 75.08543 | 30.99510 | 14:00:00 | D | 13.50 |
| 1462 | FIROZPUR | ZIRA | S-NPP | 75.18630 | 30.99546 | 14:00:00 | D | 10.40 |
| 1463 | FIROZPUR | ZIRA | S-NPP | 75.09065 | 30.99560 | 14:00:00 | D | 25.20 |
| 1464 | FIROZPUR | ZIRA | S-NPP | 75.10055 | 31.00110 | 14:00:00 | D | 8.10 |
| 1465 | FIROZPUR | ZIRA | S-NPP | 75.23349 | 31.00447 | 14:00:00 | D | 3.50 |
| 1466 | FIROZPUR | ZIRA | S-NPP | 75.16355 | 31.00707 | 14:00:00 | D | 2.60 |
| 1467 | FIROZPUR | ZIRA | AQUA | 75.04100 | 31.00900 | 14:00:00 | D | 8.40 |
| 1468 | FIROZPUR | ZIRA | AQUA | 75.13800 | 31.00900 | 14:00:00 | D | 12.90 |
| 1469 | FIROZPUR | ZIRA | AQUA | 75.05500 | 31.01000 | 14:00:00 | D | 39.90 |
| 1470 | FIROZPUR | ZIRA | S-NPP | 75.05722 | 31.01063 | 14:00:00 | D | 11.90 |
| 1471 | FIROZPUR | ZIRA | S-NPP | 75.14139 | 31.01413 | 14:00:00 | D | 2.80 |
| 1472 | FIROZPUR | ZIRA | S-NPP | 75.05148 | 31.01463 | 14:00:00 | D | 12.80 |
| 1473 | FIROZPUR | ZIRA | S-NPP | 75.05668 | 31.01513 | 14:00:00 | D | 11.90 |
| 1474 | FIROZPUR | ZIRA | AQUA | 75.29100 | 31.01600 | 14:00:00 | D | 23.40 |
| 1475 | FIROZPUR | ZIRA | S-NPP | 75.14610 | 31.01915 | 14:00:00 | D | 6.80 |
| 1476 | FIROZPUR | ZIRA | S-NPP | 74.94718 | 31.02918 | 14:00:00 | D | 2.70 |
| 1477 | FIROZPUR | ZIRA | AQUA | 75.17600 | 31.03400 | 14:00:00 | D | 10.30 |
| 1478 | FIROZPUR | ZIRA | S-NPP | 75.18139 | 31.03627 | 14:00:00 | D | 24.00 |
| 1479 | FIROZPUR | ZIRA | S-NPP | 75.04357 | 31.03661 | 14:00:00 | D | 10.80 |

| | | | | | | | | |
|------|------------|--------------|-------|----------|----------|----------|---|-------|
| 1480 | FIROZPUR | ZIRA | S-NPP | 75.18344 | 31.03695 | 14:00:00 | D | 9.30 |
| 1481 | FIROZPUR | ZIRA | S-NPP | 75.04008 | 31.03770 | 14:00:00 | D | 5.00 |
| 1482 | FIROZPUR | ZIRA | S-NPP | 75.04529 | 31.03818 | 14:00:00 | D | 7.10 |
| 1483 | FIROZPUR | ZIRA | S-NPP | 75.18290 | 31.04149 | 14:00:00 | D | 9.30 |
| 1484 | FIROZPUR | ZIRA | AQUA | 75.03500 | 31.04900 | 14:00:00 | D | 6.40 |
| 1485 | FIROZPUR | ZIRA | AQUA | 75.13200 | 31.05000 | 14:00:00 | D | 17.70 |
| 1486 | FIROZPUR | ZIRA | S-NPP | 75.13702 | 31.05031 | 14:00:00 | D | 3.50 |
| 1487 | FIROZPUR | ZIRA | S-NPP | 75.13368 | 31.05079 | 14:00:00 | D | 4.60 |
| 1488 | FIROZPUR | ZIRA | S-NPP | 75.14949 | 31.05222 | 14:00:00 | D | 3.70 |
| 1489 | FIROZPUR | ZIRA | S-NPP | 75.06445 | 31.05359 | 14:00:00 | D | 2.50 |
| 1490 | FIROZPUR | ZIRA | S-NPP | 75.04307 | 31.05617 | 14:00:00 | D | 2.10 |
| 1491 | FIROZPUR | ZIRA | S-NPP | 75.12730 | 31.05935 | 14:00:00 | D | 3.50 |
| 1492 | FIROZPUR | ZIRA | S-NPP | 75.11929 | 31.08148 | 14:00:00 | D | 2.50 |
| 1493 | FIROZPUR | ZIRA | AQUA | 74.91500 | 31.08500 | 14:00:00 | D | 8.70 |
| 1494 | FIROZPUR | ZIRA | S-NPP | 75.11874 | 31.08600 | 14:00:00 | D | 3.50 |
| 1495 | FIROZPUR | ZIRA | AQUA | 75.01900 | 31.11700 | 14:00:00 | D | 14.30 |
| 1496 | FIROZPUR | ZIRA | S-NPP | 75.01975 | 31.11765 | 14:00:00 | D | 3.30 |
| 1497 | GURDASPUR | BATALA | S-NPP | 75.47248 | 31.79217 | 14:00:00 | D | 4.10 |
| 1498 | GURDASPUR | GURDASPUR | S-NPP | 75.25896 | 32.00253 | 14:00:00 | D | 1.20 |
| 1499 | HOSHIARPUR | GARHSHANKAR | S-NPP | 76.07755 | 31.22940 | 14:00:00 | D | 3.90 |
| 1500 | JALANDHAR | JALANDHAR II | AQUA | 75.57700 | 31.46600 | 14:00:00 | D | 19.90 |
| 1501 | JALANDHAR | JALANDHAR II | AQUA | 75.59200 | 31.46700 | 14:00:00 | D | 49.10 |
| 1502 | JALANDHAR | JALANDHAR II | AQUA | 75.58600 | 31.47100 | 14:00:00 | D | 35.00 |
| 1503 | JALANDHAR | JALANDHAR II | S-NPP | 75.59133 | 31.47113 | 14:00:00 | D | 25.60 |
| 1504 | JALANDHAR | NAKODAR | AQUA | 75.43400 | 31.02100 | 14:00:00 | D | 15.70 |
| 1505 | JALANDHAR | NAKODAR | AQUA | 75.44800 | 31.02300 | 14:00:00 | D | 11.40 |
| 1506 | JALANDHAR | NAKODAR | S-NPP | 75.44415 | 31.02399 | 14:00:00 | D | 7.00 |
| 1507 | JALANDHAR | NAKODAR | S-NPP | 75.50530 | 31.09336 | 14:00:00 | D | 4.10 |
| 1508 | JALANDHAR | NAKODAR | S-NPP | 75.38868 | 31.13875 | 14:00:00 | D | 10.90 |
| 1509 | JALANDHAR | NAKODAR | AQUA | 75.58100 | 31.17000 | 14:00:00 | D | 13.50 |
| 1510 | JALANDHAR | NAKODAR | S-NPP | 75.58339 | 31.17829 | 14:00:00 | D | 6.80 |
| 1511 | JALANDHAR | NAKODAR | S-NPP | 75.57974 | 31.17985 | 14:00:00 | D | 4.10 |
| 1512 | JALANDHAR | PHILLAUR | S-NPP | 75.54567 | 31.01453 | 14:00:00 | D | 8.70 |
| 1513 | JALANDHAR | PHILLAUR | AQUA | 75.63200 | 31.06400 | 14:00:00 | D | 10.40 |
| 1514 | JALANDHAR | PHILLAUR | S-NPP | 75.63023 | 31.06450 | 14:00:00 | D | 7.60 |
| 1515 | JALANDHAR | PHILLAUR | AQUA | 75.55800 | 31.06700 | 14:00:00 | D | 8.70 |
| 1516 | JALANDHAR | PHILLAUR | S-NPP | 75.71001 | 31.06706 | 14:00:00 | D | 1.80 |
| 1517 | JALANDHAR | PHILLAUR | S-NPP | 75.56136 | 31.07224 | 14:00:00 | D | 6.20 |
| 1518 | JALANDHAR | PHILLAUR | S-NPP | 75.55812 | 31.07457 | 14:00:00 | D | 9.60 |

| | | | | | | | | |
|------|------------|-----------------|-------|----------|----------|----------|---|-------|
| 1519 | JALANDHAR | PHILLAUR | S-NPP | 75.55649 | 31.08850 | 14:00:00 | D | 5.20 |
| 1520 | JALANDHAR | PHILLAUR | S-NPP | 75.67608 | 31.13672 | 14:00:00 | D | 5.60 |
| 1521 | JALANDHAR | PHILLAUR | S-NPP | 75.67555 | 31.14140 | 14:00:00 | D | 5.60 |
| 1522 | JALANDHAR | PHILLAUR | S-NPP | 75.73318 | 31.14178 | 14:00:00 | D | 12.80 |
| 1523 | JALANDHAR | PHILLAUR | S-NPP | 75.80176 | 31.15258 | 14:00:00 | D | 2.70 |
| 1524 | JALANDHAR | PHILLAUR | S-NPP | 75.59423 | 31.15295 | 14:00:00 | D | 3.90 |
| 1525 | JALANDHAR | PHILLAUR | S-NPP | 75.78967 | 31.15628 | 14:00:00 | D | 3.10 |
| 1526 | JALANDHAR | PHILLAUR | S-NPP | 75.80539 | 31.17197 | 14:00:00 | D | 5.90 |
| 1527 | JALANDHAR | PHILLAUR | S-NPP | 75.78750 | 31.17513 | 14:00:00 | D | 4.60 |
| 1528 | JALANDHAR | SHAHKOT | AQUA | 75.29900 | 31.05900 | 14:00:00 | D | 7.60 |
| 1529 | JALANDHAR | SHAHKOT | S-NPP | 75.35152 | 31.06178 | 14:00:00 | D | 2.40 |
| 1530 | JALANDHAR | SHAHKOT | S-NPP | 75.20338 | 31.09385 | 14:00:00 | D | 2.60 |
| 1531 | JALANDHAR | SHAHKOT | S-NPP | 75.21824 | 31.10443 | 14:00:00 | D | 5.10 |
| 1532 | JALANDHAR | SHAHKOT | S-NPP | 75.17518 | 31.10501 | 14:00:00 | D | 11.90 |
| 1533 | JALANDHAR | SHAHKOT | AQUA | 75.14300 | 31.12100 | 14:00:00 | D | 10.60 |
| 1534 | JALANDHAR | SHAHKOT | S-NPP | 75.14543 | 31.12970 | 14:00:00 | D | 3.00 |
| 1535 | KAPURTHALA | KAPURTHALA | S-NPP | 75.43042 | 31.24618 | 02:42:00 | N | 0.40 |
| 1536 | KAPURTHALA | KAPURTHALA | S-NPP | 75.46741 | 31.25241 | 14:00:00 | D | 7.40 |
| 1537 | KAPURTHALA | KAPURTHALA | AQUA | 75.34700 | 31.28500 | 14:00:00 | D | 11.20 |
| 1538 | KAPURTHALA | KAPURTHALA | AQUA | 75.27600 | 31.42100 | 14:00:00 | D | 10.20 |
| 1539 | KAPURTHALA | SULTANPUR LODHI | AQUA | 75.21500 | 31.35200 | 14:00:00 | D | 6.30 |
| 1540 | KAPURTHALA | SULTANPUR LODHI | S-NPP | 75.22187 | 31.35406 | 14:00:00 | D | 5.50 |
| 1541 | LUDHIANA | JAGRAON | S-NPP | 75.44279 | 30.60888 | 14:00:00 | D | 19.40 |
| 1542 | LUDHIANA | JAGRAON | AQUA | 75.39700 | 30.62300 | 14:00:00 | D | 17.70 |
| 1543 | LUDHIANA | JAGRAON | S-NPP | 75.40296 | 30.62364 | 14:00:00 | D | 6.40 |
| 1544 | LUDHIANA | JAGRAON | S-NPP | 75.39705 | 30.62770 | 14:00:00 | D | 13.10 |
| 1545 | LUDHIANA | JAGRAON | S-NPP | 75.40779 | 30.62872 | 14:00:00 | D | 10.50 |
| 1546 | LUDHIANA | JAGRAON | S-NPP | 75.40260 | 30.64618 | 14:00:00 | D | 7.40 |
| 1547 | LUDHIANA | JAGRAON | S-NPP | 75.40561 | 30.64702 | 14:00:00 | D | 7.20 |
| 1548 | LUDHIANA | JAGRAON | S-NPP | 75.42416 | 30.64811 | 14:00:00 | D | 5.60 |
| 1549 | LUDHIANA | JAGRAON | S-NPP | 75.42175 | 30.64858 | 14:00:00 | D | 4.90 |
| 1550 | LUDHIANA | JAGRAON | S-NPP | 75.44576 | 30.65005 | 14:00:00 | D | 3.20 |
| 1551 | LUDHIANA | JAGRAON | S-NPP | 75.44329 | 30.65066 | 14:00:00 | D | 3.60 |
| 1552 | LUDHIANA | JAGRAON | S-NPP | 75.52300 | 30.69422 | 14:00:00 | D | 12.60 |
| 1553 | LUDHIANA | JAGRAON | S-NPP | 75.40678 | 30.70209 | 14:00:00 | D | 7.80 |
| 1554 | LUDHIANA | JAGRAON | AQUA | 75.40600 | 30.70500 | 14:00:00 | D | 11.00 |
| 1555 | LUDHIANA | JAGRAON | S-NPP | 75.40569 | 30.71124 | 14:00:00 | D | 5.20 |
| 1556 | LUDHIANA | JAGRAON | S-NPP | 75.53403 | 30.74189 | 14:00:00 | D | 6.00 |
| 1557 | LUDHIANA | JAGRAON | AQUA | 75.54400 | 30.74200 | 14:00:00 | D | 14.10 |

| | | | | | | | | |
|------|----------|---------|-------|----------|----------|----------|---|-------|
| 1558 | LUDHIANA | JAGRAON | S-NPP | 75.54501 | 30.74292 | 14:00:00 | D | 9.30 |
| 1559 | LUDHIANA | JAGRAON | AQUA | 75.43700 | 30.74700 | 14:00:00 | D | 10.50 |
| 1560 | LUDHIANA | JAGRAON | S-NPP | 75.52649 | 30.74946 | 14:00:00 | D | 9.50 |
| 1561 | LUDHIANA | JAGRAON | S-NPP | 75.52745 | 30.75060 | 14:00:00 | D | 10.30 |
| 1562 | LUDHIANA | JAGRAON | S-NPP | 75.45537 | 30.78966 | 14:00:00 | D | 8.60 |
| 1563 | LUDHIANA | JAGRAON | S-NPP | 75.59332 | 30.79746 | 14:00:00 | D | 3.50 |
| 1564 | LUDHIANA | JAGRAON | AQUA | 75.37300 | 30.84200 | 14:00:00 | D | 44.10 |
| 1565 | LUDHIANA | JAGRAON | AQUA | 75.38700 | 30.84400 | 14:00:00 | D | 8.40 |
| 1566 | LUDHIANA | JAGRAON | S-NPP | 75.40723 | 30.84472 | 14:00:00 | D | 2.20 |
| 1567 | LUDHIANA | JAGRAON | S-NPP | 75.40483 | 30.84531 | 14:00:00 | D | 3.70 |
| 1568 | LUDHIANA | JAGRAON | S-NPP | 75.37961 | 30.84691 | 14:00:00 | D | 58.90 |
| 1569 | LUDHIANA | JAGRAON | S-NPP | 75.37727 | 30.84732 | 14:00:00 | D | 47.00 |
| 1570 | LUDHIANA | JAGRAON | S-NPP | 75.53703 | 30.84847 | 14:00:00 | D | 3.30 |
| 1571 | LUDHIANA | JAGRAON | AQUA | 75.53000 | 30.84900 | 14:00:00 | D | 7.60 |
| 1572 | LUDHIANA | JAGRAON | S-NPP | 75.40916 | 30.85500 | 14:00:00 | D | 2.90 |
| 1573 | LUDHIANA | JAGRAON | AQUA | 75.50000 | 30.85700 | 14:00:00 | D | 30.50 |
| 1574 | LUDHIANA | JAGRAON | S-NPP | 75.49951 | 30.85750 | 14:00:00 | D | 10.10 |
| 1575 | LUDHIANA | JAGRAON | S-NPP | 75.49692 | 30.85870 | 14:00:00 | D | 4.30 |
| 1576 | LUDHIANA | JAGRAON | AQUA | 75.54100 | 30.87200 | 14:00:00 | D | 11.50 |
| 1577 | LUDHIANA | JAGRAON | S-NPP | 75.53983 | 30.87211 | 14:00:00 | D | 2.80 |
| 1578 | LUDHIANA | JAGRAON | S-NPP | 75.60078 | 30.87789 | 14:00:00 | D | 5.30 |
| 1579 | LUDHIANA | JAGRAON | AQUA | 75.59800 | 30.87800 | 14:00:00 | D | 18.60 |
| 1580 | LUDHIANA | JAGRAON | S-NPP | 75.48029 | 30.87910 | 14:00:00 | D | 3.50 |
| 1581 | LUDHIANA | JAGRAON | S-NPP | 75.59747 | 30.88014 | 14:00:00 | D | 6.00 |
| 1582 | LUDHIANA | JAGRAON | S-NPP | 75.60024 | 30.88253 | 14:00:00 | D | 5.30 |
| 1583 | LUDHIANA | JAGRAON | S-NPP | 75.45184 | 30.88586 | 14:00:00 | D | 10.80 |
| 1584 | LUDHIANA | JAGRAON | S-NPP | 75.52872 | 30.89277 | 14:00:00 | D | 4.60 |
| 1585 | LUDHIANA | JAGRAON | AQUA | 75.55200 | 30.89400 | 14:00:00 | D | 12.00 |
| 1586 | LUDHIANA | JAGRAON | AQUA | 75.47800 | 30.90700 | 14:00:00 | D | 7.30 |
| 1587 | LUDHIANA | JAGRAON | AQUA | 75.49200 | 30.90800 | 14:00:00 | D | 12.50 |
| 1588 | LUDHIANA | JAGRAON | AQUA | 75.40500 | 30.90900 | 14:00:00 | D | 11.20 |
| 1589 | LUDHIANA | JAGRAON | S-NPP | 75.47099 | 30.91087 | 14:00:00 | D | 8.90 |
| 1590 | LUDHIANA | JAGRAON | AQUA | 75.41300 | 30.91600 | 14:00:00 | D | 13.90 |
| 1591 | LUDHIANA | JAGRAON | S-NPP | 75.60830 | 30.93275 | 14:00:00 | D | 5.30 |
| 1592 | LUDHIANA | JAGRAON | S-NPP | 75.43493 | 30.93547 | 14:00:00 | D | 3.80 |
| 1593 | LUDHIANA | JAGRAON | S-NPP | 75.46775 | 30.93853 | 14:00:00 | D | 2.60 |
| 1594 | LUDHIANA | JAGRAON | AQUA | 75.55400 | 30.94200 | 14:00:00 | D | 7.20 |
| 1595 | LUDHIANA | JAGRAON | AQUA | 75.46700 | 30.94300 | 14:00:00 | D | 16.80 |
| 1596 | LUDHIANA | JAGRAON | S-NPP | 75.55602 | 30.94672 | 14:00:00 | D | 2.90 |

| | | | | | | | | |
|------|----------|---------------|-------|----------|----------|----------|---|-------|
| 1597 | LUDHIANA | JAGRAON | S-NPP | 75.49361 | 30.95494 | 14:00:00 | D | 7.40 |
| 1598 | LUDHIANA | JAGRAON | AQUA | 75.62500 | 30.96100 | 14:00:00 | D | 10.20 |
| 1599 | LUDHIANA | JAGRAON | S-NPP | 75.62743 | 30.96272 | 14:00:00 | D | 6.40 |
| 1600 | LUDHIANA | JAGRAON | S-NPP | 75.44413 | 30.97743 | 14:00:00 | D | 1.90 |
| 1601 | LUDHIANA | LUDHIANA EAST | S-NPP | 75.76807 | 30.71633 | 14:00:00 | D | 2.40 |
| 1602 | LUDHIANA | LUDHIANA EAST | S-NPP | 75.80623 | 30.73396 | 14:00:00 | D | 2.50 |
| 1603 | LUDHIANA | LUDHIANA EAST | S-NPP | 75.92479 | 30.76367 | 14:00:00 | D | 5.40 |
| 1604 | LUDHIANA | LUDHIANA WEST | S-NPP | 75.76941 | 30.75432 | 14:00:00 | D | 2.90 |
| 1605 | LUDHIANA | LUDHIANA WEST | AQUA | 75.84100 | 30.79100 | 14:00:00 | D | 8.60 |
| 1606 | LUDHIANA | LUDHIANA WEST | S-NPP | 75.69957 | 30.80695 | 14:00:00 | D | 2.30 |
| 1607 | LUDHIANA | LUDHIANA WEST | AQUA | 75.69000 | 30.80700 | 14:00:00 | D | 8.10 |
| 1608 | LUDHIANA | LUDHIANA WEST | AQUA | 75.68800 | 30.81700 | 14:00:00 | D | 10.40 |
| 1609 | LUDHIANA | LUDHIANA WEST | S-NPP | 75.68668 | 30.81994 | 14:00:00 | D | 11.20 |
| 1610 | LUDHIANA | LUDHIANA WEST | S-NPP | 75.71999 | 30.82766 | 14:00:00 | D | 4.80 |
| 1611 | LUDHIANA | LUDHIANA WEST | AQUA | 75.61200 | 30.83000 | 14:00:00 | D | 8.40 |
| 1612 | LUDHIANA | LUDHIANA WEST | S-NPP | 75.62287 | 30.83298 | 14:00:00 | D | 4.20 |
| 1613 | LUDHIANA | LUDHIANA WEST | S-NPP | 75.76484 | 30.83641 | 14:00:00 | D | 4.70 |
| 1614 | LUDHIANA | LUDHIANA WEST | S-NPP | 75.68615 | 30.89733 | 14:00:00 | D | 3.50 |
| 1615 | LUDHIANA | LUDHIANA WEST | S-NPP | 75.69179 | 30.89783 | 14:00:00 | D | 4.70 |
| 1616 | LUDHIANA | LUDHIANA WEST | S-NPP | 75.66306 | 30.90002 | 14:00:00 | D | 7.10 |
| 1617 | LUDHIANA | LUDHIANA WEST | AQUA | 75.68200 | 30.90900 | 14:00:00 | D | 11.60 |
| 1618 | LUDHIANA | LUDHIANA WEST | S-NPP | 75.67889 | 30.91084 | 14:00:00 | D | 8.60 |
| 1619 | LUDHIANA | LUDHIANA WEST | S-NPP | 75.67834 | 30.91551 | 14:00:00 | D | 6.30 |
| 1620 | LUDHIANA | LUDHIANA WEST | S-NPP | 75.72609 | 30.94814 | 14:00:00 | D | 8.50 |
| 1621 | LUDHIANA | PAYAL | S-NPP | 75.89028 | 30.63107 | 14:00:00 | D | 5.30 |
| 1622 | LUDHIANA | PAYAL | S-NPP | 75.89474 | 30.69341 | 14:00:00 | D | 5.80 |
| 1623 | LUDHIANA | PAYAL | S-NPP | 75.89764 | 30.69447 | 14:00:00 | D | 8.30 |
| 1624 | LUDHIANA | PAYAL | AQUA | 75.89100 | 30.69500 | 14:00:00 | D | 15.40 |
| 1625 | LUDHIANA | PAYAL | S-NPP | 75.96780 | 30.69571 | 14:00:00 | D | 5.80 |
| 1626 | LUDHIANA | PAYAL | AQUA | 76.05100 | 30.69600 | 14:00:00 | D | 8.60 |
| 1627 | LUDHIANA | PAYAL | AQUA | 76.06600 | 30.69800 | 14:00:00 | D | 11.40 |
| 1628 | LUDHIANA | PAYAL | S-NPP | 76.06216 | 30.69892 | 14:00:00 | D | 14.20 |
| 1629 | LUDHIANA | PAYAL | S-NPP | 76.06479 | 30.69948 | 14:00:00 | D | 11.00 |
| 1630 | LUDHIANA | PAYAL | S-NPP | 75.88502 | 30.70290 | 14:00:00 | D | 3.30 |
| 1631 | LUDHIANA | PAYAL | S-NPP | 75.94167 | 30.76997 | 14:00:00 | D | 3.00 |
| 1632 | LUDHIANA | RAIKOT | S-NPP | 75.51002 | 30.59656 | 14:00:00 | D | 3.60 |
| 1633 | LUDHIANA | RAIKOT | AQUA | 75.54200 | 30.60800 | 14:00:00 | D | 8.40 |
| 1634 | LUDHIANA | RAIKOT | AQUA | 75.55600 | 30.60900 | 14:00:00 | D | 13.20 |
| 1635 | LUDHIANA | RAIKOT | S-NPP | 75.55207 | 30.61443 | 14:00:00 | D | 10.90 |

| | | | | | | | | |
|------|----------|----------|-------|----------|----------|----------|---|-------|
| 1636 | LUDHIANA | RAIKOT | S-NPP | 75.55152 | 30.61904 | 14:00:00 | D | 10.90 |
| 1637 | LUDHIANA | RAIKOT | S-NPP | 75.64474 | 30.63237 | 14:00:00 | D | 11.50 |
| 1638 | LUDHIANA | RAIKOT | S-NPP | 75.60544 | 30.63341 | 14:00:00 | D | 3.10 |
| 1639 | LUDHIANA | RAIKOT | AQUA | 75.62400 | 30.63800 | 14:00:00 | D | 14.00 |
| 1640 | LUDHIANA | RAIKOT | S-NPP | 75.62701 | 30.64011 | 14:00:00 | D | 7.60 |
| 1641 | LUDHIANA | RAIKOT | AQUA | 75.54200 | 30.65800 | 14:00:00 | D | 10.30 |
| 1642 | LUDHIANA | RAIKOT | AQUA | 75.73800 | 30.66200 | 14:00:00 | D | 12.50 |
| 1643 | LUDHIANA | RAIKOT | S-NPP | 75.61002 | 30.66465 | 14:00:00 | D | 4.70 |
| 1644 | LUDHIANA | RAIKOT | S-NPP | 75.74268 | 30.66501 | 14:00:00 | D | 11.50 |
| 1645 | LUDHIANA | RAIKOT | S-NPP | 75.54611 | 30.66520 | 14:00:00 | D | 6.80 |
| 1646 | LUDHIANA | RAIKOT | S-NPP | 75.74831 | 30.66554 | 14:00:00 | D | 11.50 |
| 1647 | LUDHIANA | RAIKOT | S-NPP | 75.74529 | 30.66707 | 14:00:00 | D | 21.20 |
| 1648 | LUDHIANA | RAIKOT | AQUA | 75.54000 | 30.66800 | 14:00:00 | D | 27.00 |
| 1649 | LUDHIANA | RAIKOT | S-NPP | 75.54275 | 30.66803 | 14:00:00 | D | 7.30 |
| 1650 | LUDHIANA | RAIKOT | AQUA | 75.74500 | 30.66900 | 14:00:00 | D | 16.00 |
| 1651 | LUDHIANA | RAIKOT | S-NPP | 75.74777 | 30.67021 | 14:00:00 | D | 9.10 |
| 1652 | LUDHIANA | RAIKOT | S-NPP | 75.75039 | 30.67223 | 14:00:00 | D | 9.00 |
| 1653 | LUDHIANA | RAIKOT | S-NPP | 75.54221 | 30.67264 | 14:00:00 | D | 10.00 |
| 1654 | LUDHIANA | RAIKOT | S-NPP | 75.73635 | 30.69461 | 14:00:00 | D | 3.90 |
| 1655 | LUDHIANA | RAIKOT | AQUA | 75.80000 | 30.69600 | 14:00:00 | D | 6.70 |
| 1656 | LUDHIANA | RAIKOT | S-NPP | 75.79865 | 30.70010 | 14:00:00 | D | 4.40 |
| 1657 | LUDHIANA | RAIKOT | S-NPP | 75.67186 | 30.71241 | 14:00:00 | D | 6.10 |
| 1658 | LUDHIANA | RAIKOT | AQUA | 75.56200 | 30.71300 | 14:00:00 | D | 12.50 |
| 1659 | LUDHIANA | RAIKOT | S-NPP | 75.55926 | 30.71621 | 14:00:00 | D | 5.50 |
| 1660 | LUDHIANA | RAIKOT | S-NPP | 75.56477 | 30.71672 | 14:00:00 | D | 5.50 |
| 1661 | LUDHIANA | SAMRALA | S-NPP | 76.25569 | 30.80768 | 14:00:00 | D | 5.80 |
| 1662 | LUDHIANA | SAMRALA | AQUA | 76.27800 | 30.82400 | 14:00:00 | D | 9.00 |
| 1663 | LUDHIANA | SAMRALA | S-NPP | 76.27721 | 30.83257 | 14:00:00 | D | 5.90 |
| 1664 | LUDHIANA | SAMRALA | S-NPP | 76.28333 | 30.83307 | 14:00:00 | D | 5.90 |
| 1665 | LUDHIANA | SAMRALA | S-NPP | 76.27740 | 30.83402 | 14:00:00 | D | 4.30 |
| 1666 | LUDHIANA | SAMRALA | S-NPP | 76.28352 | 30.83457 | 14:00:00 | D | 6.60 |
| 1667 | LUDHIANA | SAMRALA | AQUA | 76.31200 | 30.88500 | 14:00:00 | D | 7.40 |
| 1668 | LUDHIANA | SAMRALA | S-NPP | 76.31427 | 30.88948 | 14:00:00 | D | 7.50 |
| 1669 | LUDHIANA | SAMRALA | S-NPP | 76.27779 | 30.91854 | 14:00:00 | D | 6.20 |
| 1670 | LUDHIANA | SAMRALA | S-NPP | 76.27955 | 30.92560 | 14:00:00 | D | 5.60 |
| 1671 | LUDHIANA | SAMRALA | S-NPP | 76.27671 | 30.92823 | 14:00:00 | D | 4.50 |
| 1672 | LUDHIANA | SAMRALA | S-NPP | 76.31257 | 30.94096 | 14:00:00 | D | 9.50 |
| 1673 | LUDHIANA | SAMRALA | S-NPP | 76.30869 | 30.94287 | 14:00:00 | D | 3.80 |
| 1674 | MANSA | BUDHLADA | S-NPP | 75.62456 | 29.75269 | 14:00:00 | D | 8.20 |

| | | | | | | | | |
|------|-------|----------|-------|----------|----------|----------|---|-------|
| 1675 | MANSA | BUDHLADA | AQUA | 75.62500 | 29.75400 | 14:00:00 | D | 16.10 |
| 1676 | MANSA | BUDHLADA | S-NPP | 75.62349 | 29.76186 | 14:00:00 | D | 5.60 |
| 1677 | MANSA | BUDHLADA | S-NPP | 75.67563 | 29.78074 | 14:00:00 | D | 21.90 |
| 1678 | MANSA | BUDHLADA | AQUA | 75.57900 | 29.78100 | 14:00:00 | D | 12.70 |
| 1679 | MANSA | BUDHLADA | AQUA | 75.67700 | 29.78100 | 14:00:00 | D | 27.80 |
| 1680 | MANSA | BUDHLADA | S-NPP | 75.68104 | 29.78125 | 14:00:00 | D | 21.90 |
| 1681 | MANSA | BUDHLADA | S-NPP | 75.68645 | 29.78176 | 14:00:00 | D | 4.70 |
| 1682 | MANSA | BUDHLADA | AQUA | 75.42500 | 29.78400 | 14:00:00 | D | 27.00 |
| 1683 | MANSA | BUDHLADA | S-NPP | 75.42490 | 29.78481 | 14:00:00 | D | 13.00 |
| 1684 | MANSA | BUDHLADA | S-NPP | 75.58276 | 29.78579 | 14:00:00 | D | 5.70 |
| 1685 | MANSA | BUDHLADA | S-NPP | 75.68589 | 29.78637 | 14:00:00 | D | 4.10 |
| 1686 | MANSA | BUDHLADA | S-NPP | 75.58221 | 29.79037 | 14:00:00 | D | 5.70 |
| 1687 | MANSA | BUDHLADA | S-NPP | 75.56745 | 29.79778 | 14:00:00 | D | 4.70 |
| 1688 | MANSA | BUDHLADA | S-NPP | 75.57047 | 29.79849 | 14:00:00 | D | 4.50 |
| 1689 | MANSA | BUDHLADA | S-NPP | 75.43171 | 29.79869 | 14:00:00 | D | 4.50 |
| 1690 | MANSA | BUDHLADA | S-NPP | 75.43370 | 29.79937 | 14:00:00 | D | 5.90 |
| 1691 | MANSA | BUDHLADA | S-NPP | 75.71680 | 29.80330 | 14:00:00 | D | 14.20 |
| 1692 | MANSA | BUDHLADA | AQUA | 75.70200 | 29.80500 | 14:00:00 | D | 26.00 |
| 1693 | MANSA | BUDHLADA | S-NPP | 75.70538 | 29.80687 | 14:00:00 | D | 14.90 |
| 1694 | MANSA | BUDHLADA | S-NPP | 75.70205 | 29.80988 | 14:00:00 | D | 7.80 |
| 1695 | MANSA | BUDHLADA | S-NPP | 75.60914 | 29.81081 | 14:00:00 | D | 7.20 |
| 1696 | MANSA | BUDHLADA | S-NPP | 75.61211 | 29.81181 | 14:00:00 | D | 9.70 |
| 1697 | MANSA | BUDHLADA | AQUA | 75.60200 | 29.81500 | 14:00:00 | D | 22.30 |
| 1698 | MANSA | BUDHLADA | S-NPP | 75.60622 | 29.81588 | 14:00:00 | D | 7.40 |
| 1699 | MANSA | BUDHLADA | AQUA | 75.61500 | 29.81600 | 14:00:00 | D | 7.90 |
| 1700 | MANSA | BUDHLADA | S-NPP | 75.42516 | 29.82611 | 14:00:00 | D | 3.40 |
| 1701 | MANSA | BUDHLADA | S-NPP | 75.41304 | 29.83872 | 14:00:00 | D | 3.70 |
| 1702 | MANSA | BUDHLADA | S-NPP | 75.46545 | 29.84369 | 14:00:00 | D | 3.70 |
| 1703 | MANSA | BUDHLADA | AQUA | 75.62000 | 29.84400 | 14:00:00 | D | 9.80 |
| 1704 | MANSA | BUDHLADA | S-NPP | 75.72270 | 29.86777 | 14:00:00 | D | 6.80 |
| 1705 | MANSA | BUDHLADA | S-NPP | 75.43372 | 29.88661 | 14:00:00 | D | 5.70 |
| 1706 | MANSA | BUDHLADA | S-NPP | 75.44836 | 29.89723 | 14:00:00 | D | 7.20 |
| 1707 | MANSA | BUDHLADA | S-NPP | 75.45226 | 29.89828 | 14:00:00 | D | 3.30 |
| 1708 | MANSA | BUDHLADA | S-NPP | 75.61482 | 29.89952 | 14:00:00 | D | 5.00 |
| 1709 | MANSA | BUDHLADA | S-NPP | 75.55898 | 29.90335 | 14:00:00 | D | 2.80 |
| 1710 | MANSA | BUDHLADA | S-NPP | 75.56014 | 29.90352 | 14:00:00 | D | 3.50 |
| 1711 | MANSA | BUDHLADA | AQUA | 75.59700 | 29.90500 | 14:00:00 | D | 12.10 |
| 1712 | MANSA | BUDHLADA | S-NPP | 75.59650 | 29.90672 | 14:00:00 | D | 5.20 |
| 1713 | MANSA | BUDHLADA | S-NPP | 75.59761 | 29.90715 | 14:00:00 | D | 4.40 |

| | | | | | | | | |
|------|-------|----------|-------|----------|----------|----------|---|-------|
| 1714 | MANSA | BUDHLADA | S-NPP | 75.74567 | 29.90734 | 14:00:00 | D | 5.40 |
| 1715 | MANSA | BUDHLADA | S-NPP | 75.47360 | 29.90892 | 14:00:00 | D | 4.80 |
| 1716 | MANSA | BUDHLADA | S-NPP | 75.47225 | 29.90931 | 14:00:00 | D | 5.00 |
| 1717 | MANSA | BUDHLADA | S-NPP | 75.59058 | 29.91083 | 14:00:00 | D | 5.20 |
| 1718 | MANSA | BUDHLADA | S-NPP | 75.59170 | 29.91121 | 14:00:00 | D | 2.60 |
| 1719 | MANSA | BUDHLADA | S-NPP | 75.50005 | 29.91152 | 14:00:00 | D | 8.30 |
| 1720 | MANSA | BUDHLADA | S-NPP | 75.49874 | 29.91174 | 14:00:00 | D | 8.00 |
| 1721 | MANSA | BUDHLADA | AQUA | 75.75200 | 29.91200 | 14:00:00 | D | 8.90 |
| 1722 | MANSA | BUDHLADA | S-NPP | 75.48363 | 29.91451 | 14:00:00 | D | 6.50 |
| 1723 | MANSA | BUDHLADA | S-NPP | 75.48891 | 29.91504 | 14:00:00 | D | 6.70 |
| 1724 | MANSA | BUDHLADA | S-NPP | 75.48758 | 29.91533 | 14:00:00 | D | 12.20 |
| 1725 | MANSA | BUDHLADA | S-NPP | 75.50479 | 29.91660 | 14:00:00 | D | 8.30 |
| 1726 | MANSA | BUDHLADA | S-NPP | 75.50349 | 29.91678 | 14:00:00 | D | 3.80 |
| 1727 | MANSA | BUDHLADA | S-NPP | 75.56801 | 29.91806 | 14:00:00 | D | 6.00 |
| 1728 | MANSA | BUDHLADA | S-NPP | 75.52419 | 29.92330 | 14:00:00 | D | 9.20 |
| 1729 | MANSA | BUDHLADA | S-NPP | 75.52952 | 29.92379 | 14:00:00 | D | 9.20 |
| 1730 | MANSA | BUDHLADA | S-NPP | 75.72710 | 29.92428 | 14:00:00 | D | 5.40 |
| 1731 | MANSA | BUDHLADA | S-NPP | 75.65969 | 29.92636 | 14:00:00 | D | 7.50 |
| 1732 | MANSA | BUDHLADA | S-NPP | 75.66071 | 29.92721 | 14:00:00 | D | 9.30 |
| 1733 | MANSA | BUDHLADA | S-NPP | 75.49122 | 29.92949 | 14:00:00 | D | 2.40 |
| 1734 | MANSA | BUDHLADA | S-NPP | 75.48007 | 29.93307 | 14:00:00 | D | 3.80 |
| 1735 | MANSA | BUDHLADA | S-NPP | 75.48537 | 29.93356 | 14:00:00 | D | 3.80 |
| 1736 | MANSA | BUDHLADA | S-NPP | 75.51667 | 29.94109 | 14:00:00 | D | 2.00 |
| 1737 | MANSA | BUDHLADA | S-NPP | 75.50549 | 29.94466 | 14:00:00 | D | 9.10 |
| 1738 | MANSA | BUDHLADA | AQUA | 75.62600 | 29.94700 | 14:00:00 | D | 11.10 |
| 1739 | MANSA | BUDHLADA | S-NPP | 75.50495 | 29.94922 | 14:00:00 | D | 9.10 |
| 1740 | MANSA | BUDHLADA | S-NPP | 75.62390 | 29.95102 | 14:00:00 | D | 2.90 |
| 1741 | MANSA | BUDHLADA | S-NPP | 75.52036 | 29.95529 | 14:00:00 | D | 6.90 |
| 1742 | MANSA | BUDHLADA | S-NPP | 75.62336 | 29.95561 | 14:00:00 | D | 2.80 |
| 1743 | MANSA | BUDHLADA | S-NPP | 75.49853 | 29.95785 | 14:00:00 | D | 11.80 |
| 1744 | MANSA | BUDHLADA | S-NPP | 75.64336 | 29.97143 | 14:00:00 | D | 6.50 |
| 1745 | MANSA | BUDHLADA | S-NPP | 75.52883 | 29.97458 | 14:00:00 | D | 12.80 |
| 1746 | MANSA | BUDHLADA | S-NPP | 75.56089 | 29.97762 | 14:00:00 | D | 29.90 |
| 1747 | MANSA | BUDHLADA | AQUA | 75.63400 | 29.99000 | 14:00:00 | D | 14.80 |
| 1748 | MANSA | BUDHLADA | S-NPP | 75.63522 | 29.99394 | 14:00:00 | D | 12.80 |
| 1749 | MANSA | BUDHLADA | S-NPP | 75.53143 | 29.99796 | 14:00:00 | D | 4.70 |
| 1750 | MANSA | BUDHLADA | S-NPP | 75.65638 | 30.00060 | 14:00:00 | D | 10.00 |
| 1751 | MANSA | BUDHLADA | S-NPP | 75.53622 | 30.00305 | 14:00:00 | D | 8.50 |
| 1752 | MANSA | BUDHLADA | S-NPP | 75.54157 | 30.00356 | 14:00:00 | D | 8.50 |

| | | | | | | | | |
|------|-------|----------|-------|----------|----------|----------|---|-------|
| 1753 | MANSA | BUDHLADA | S-NPP | 75.54335 | 30.00791 | 14:00:00 | D | 3.30 |
| 1754 | MANSA | BUDHLADA | S-NPP | 75.54636 | 30.00866 | 14:00:00 | D | 2.30 |
| 1755 | MANSA | BUDHLADA | AQUA | 75.68000 | 30.02300 | 14:00:00 | D | 15.80 |
| 1756 | MANSA | BUDHLADA | S-NPP | 75.67802 | 30.02462 | 14:00:00 | D | 2.40 |
| 1757 | MANSA | BUDHLADA | S-NPP | 75.67540 | 30.02575 | 14:00:00 | D | 9.30 |
| 1758 | MANSA | BUDHLADA | AQUA | 75.67100 | 30.02600 | 14:00:00 | D | 21.20 |
| 1759 | MANSA | MANSA | S-NPP | 75.32172 | 29.89844 | 14:00:00 | D | 15.60 |
| 1760 | MANSA | MANSA | S-NPP | 75.32014 | 29.89984 | 14:00:00 | D | 5.00 |
| 1761 | MANSA | MANSA | S-NPP | 75.32532 | 29.90032 | 14:00:00 | D | 7.80 |
| 1762 | MANSA | MANSA | S-NPP | 75.45948 | 29.92655 | 14:00:00 | D | 11.40 |
| 1763 | MANSA | MANSA | S-NPP | 75.47478 | 29.93257 | 14:00:00 | D | 4.50 |
| 1764 | MANSA | MANSA | S-NPP | 75.21136 | 29.93953 | 14:00:00 | D | 5.60 |
| 1765 | MANSA | MANSA | S-NPP | 75.21646 | 29.94003 | 14:00:00 | D | 5.90 |
| 1766 | MANSA | MANSA | S-NPP | 75.21590 | 29.94451 | 14:00:00 | D | 4.00 |
| 1767 | MANSA | MANSA | S-NPP | 75.43042 | 29.94681 | 14:00:00 | D | 10.60 |
| 1768 | MANSA | MANSA | S-NPP | 75.20516 | 29.94800 | 14:00:00 | D | 3.80 |
| 1769 | MANSA | MANSA | AQUA | 75.34600 | 29.95700 | 14:00:00 | D | 10.30 |
| 1770 | MANSA | MANSA | S-NPP | 75.49322 | 29.95735 | 14:00:00 | D | 8.40 |
| 1771 | MANSA | MANSA | S-NPP | 75.34925 | 29.96199 | 14:00:00 | D | 5.00 |
| 1772 | MANSA | MANSA | S-NPP | 75.21371 | 29.96244 | 14:00:00 | D | 4.00 |
| 1773 | MANSA | MANSA | S-NPP | 75.22392 | 29.96345 | 14:00:00 | D | 3.70 |
| 1774 | MANSA | MANSA | AQUA | 75.22200 | 29.96400 | 14:00:00 | D | 12.50 |
| 1775 | MANSA | MANSA | S-NPP | 75.47620 | 29.96497 | 14:00:00 | D | 4.60 |
| 1776 | MANSA | MANSA | S-NPP | 75.48681 | 29.96597 | 14:00:00 | D | 4.70 |
| 1777 | MANSA | MANSA | S-NPP | 75.51120 | 29.98677 | 14:00:00 | D | 2.30 |
| 1778 | MANSA | MANSA | AQUA | 75.45100 | 29.99000 | 14:00:00 | D | 14.20 |
| 1779 | MANSA | MANSA | S-NPP | 75.46182 | 29.99584 | 14:00:00 | D | 6.90 |
| 1780 | MANSA | MANSA | S-NPP | 75.44545 | 29.99886 | 14:00:00 | D | 3.20 |
| 1781 | MANSA | MANSA | S-NPP | 75.44757 | 29.99926 | 14:00:00 | D | 4.40 |
| 1782 | MANSA | MANSA | S-NPP | 75.36050 | 29.99971 | 14:00:00 | D | 7.40 |
| 1783 | MANSA | MANSA | AQUA | 75.47200 | 30.00000 | 14:00:00 | D | 38.00 |
| 1784 | MANSA | MANSA | S-NPP | 75.36572 | 30.00022 | 14:00:00 | D | 9.00 |
| 1785 | MANSA | MANSA | S-NPP | 75.36241 | 30.00067 | 14:00:00 | D | 11.20 |
| 1786 | MANSA | MANSA | S-NPP | 75.32875 | 30.00114 | 14:00:00 | D | 13.20 |
| 1787 | MANSA | MANSA | S-NPP | 75.33058 | 30.00231 | 14:00:00 | D | 15.60 |
| 1788 | MANSA | MANSA | AQUA | 75.47700 | 30.00400 | 14:00:00 | D | 77.00 |
| 1789 | MANSA | MANSA | S-NPP | 75.47662 | 30.00651 | 14:00:00 | D | 30.10 |
| 1790 | MANSA | MANSA | S-NPP | 75.47881 | 30.00671 | 14:00:00 | D | 53.20 |
| 1791 | MANSA | MANSA | S-NPP | 75.53265 | 30.00695 | 14:00:00 | D | 4.30 |

| | | | | | | | | |
|------|-------|-------|-------|----------|----------|----------|---|-------|
| 1792 | MANSA | MANSA | S-NPP | 75.48192 | 30.00702 | 14:00:00 | D | 18.60 |
| 1793 | MANSA | MANSA | S-NPP | 75.53034 | 30.00711 | 14:00:00 | D | 4.50 |
| 1794 | MANSA | MANSA | S-NPP | 75.45706 | 30.00934 | 14:00:00 | D | 5.00 |
| 1795 | MANSA | MANSA | S-NPP | 75.31332 | 30.01441 | 14:00:00 | D | 3.20 |
| 1796 | MANSA | MANSA | S-NPP | 75.47025 | 30.01511 | 14:00:00 | D | 7.50 |
| 1797 | MANSA | MANSA | S-NPP | 75.47241 | 30.01534 | 14:00:00 | D | 15.00 |
| 1798 | MANSA | MANSA | S-NPP | 75.47555 | 30.01563 | 14:00:00 | D | 7.50 |
| 1799 | MANSA | MANSA | S-NPP | 75.37643 | 30.01571 | 14:00:00 | D | 5.30 |
| 1800 | MANSA | MANSA | S-NPP | 75.38167 | 30.01619 | 14:00:00 | D | 5.30 |
| 1801 | MANSA | MANSA | AQUA | 75.38500 | 30.02100 | 14:00:00 | D | 7.00 |
| 1802 | MANSA | MANSA | S-NPP | 75.28632 | 30.02101 | 14:00:00 | D | 5.00 |
| 1803 | MANSA | MANSA | S-NPP | 75.50375 | 30.02282 | 14:00:00 | D | 6.80 |
| 1804 | MANSA | MANSA | S-NPP | 75.50684 | 30.02332 | 14:00:00 | D | 5.20 |
| 1805 | MANSA | MANSA | S-NPP | 75.51440 | 30.02380 | 14:00:00 | D | 4.80 |
| 1806 | MANSA | MANSA | S-NPP | 75.51217 | 30.02384 | 14:00:00 | D | 4.60 |
| 1807 | MANSA | MANSA | S-NPP | 75.58955 | 30.03063 | 14:00:00 | D | 16.30 |
| 1808 | MANSA | MANSA | S-NPP | 75.49198 | 30.03098 | 14:00:00 | D | 15.60 |
| 1809 | MANSA | MANSA | S-NPP | 75.58714 | 30.03117 | 14:00:00 | D | 9.90 |
| 1810 | MANSA | MANSA | S-NPP | 75.59253 | 30.03170 | 14:00:00 | D | 9.90 |
| 1811 | MANSA | MANSA | S-NPP | 75.46432 | 30.03765 | 14:00:00 | D | 2.60 |
| 1812 | MANSA | MANSA | S-NPP | 75.48024 | 30.03913 | 14:00:00 | D | 3.40 |
| 1813 | MANSA | MANSA | S-NPP | 75.26292 | 30.04157 | 14:00:00 | D | 6.40 |
| 1814 | MANSA | MANSA | AQUA | 75.30000 | 30.04300 | 14:00:00 | D | 8.70 |
| 1815 | MANSA | MANSA | S-NPP | 75.28873 | 30.04404 | 14:00:00 | D | 5.90 |
| 1816 | MANSA | MANSA | S-NPP | 75.53358 | 30.04406 | 14:00:00 | D | 13.00 |
| 1817 | MANSA | MANSA | S-NPP | 75.26237 | 30.04607 | 14:00:00 | D | 10.30 |
| 1818 | MANSA | MANSA | S-NPP | 75.56578 | 30.04703 | 14:00:00 | D | 4.50 |
| 1819 | MANSA | MANSA | S-NPP | 75.28819 | 30.04855 | 14:00:00 | D | 13.80 |
| 1820 | MANSA | MANSA | S-NPP | 75.29852 | 30.04954 | 14:00:00 | D | 10.40 |
| 1821 | MANSA | MANSA | AQUA | 75.36700 | 30.05000 | 14:00:00 | D | 7.00 |
| 1822 | MANSA | MANSA | S-NPP | 75.54912 | 30.05013 | 14:00:00 | D | 4.10 |
| 1823 | MANSA | MANSA | S-NPP | 75.28246 | 30.05256 | 14:00:00 | D | 10.00 |
| 1824 | MANSA | MANSA | S-NPP | 75.57600 | 30.05261 | 14:00:00 | D | 1.70 |
| 1825 | MANSA | MANSA | S-NPP | 75.37147 | 30.05651 | 14:00:00 | D | 10.70 |
| 1826 | MANSA | MANSA | S-NPP | 75.57545 | 30.05720 | 14:00:00 | D | 11.00 |
| 1827 | MANSA | MANSA | S-NPP | 75.57491 | 30.06179 | 14:00:00 | D | 11.00 |
| 1828 | MANSA | MANSA | S-NPP | 75.55284 | 30.06437 | 14:00:00 | D | 5.40 |
| 1829 | MANSA | MANSA | S-NPP | 75.56358 | 30.06538 | 14:00:00 | D | 13.20 |
| 1830 | MANSA | MANSA | S-NPP | 75.57975 | 30.06688 | 14:00:00 | D | 10.40 |

| | | | | | | | | |
|------|-------|-------|-------|----------|----------|----------|---|-------|
| 1831 | MANSA | MANSA | S-NPP | 75.58515 | 30.06738 | 14:00:00 | D | 13.40 |
| 1832 | MANSA | MANSA | S-NPP | 75.60136 | 30.06889 | 14:00:00 | D | 7.40 |
| 1833 | MANSA | MANSA | S-NPP | 75.47110 | 30.07057 | 14:00:00 | D | 2.70 |
| 1834 | MANSA | MANSA | S-NPP | 75.59540 | 30.07298 | 14:00:00 | D | 7.40 |
| 1835 | MANSA | MANSA | S-NPP | 75.40656 | 30.07363 | 14:00:00 | D | 2.60 |
| 1836 | MANSA | MANSA | S-NPP | 75.44879 | 30.07767 | 14:00:00 | D | 7.20 |
| 1837 | MANSA | MANSA | S-NPP | 75.55119 | 30.07813 | 14:00:00 | D | 9.40 |
| 1838 | MANSA | MANSA | S-NPP | 75.27400 | 30.07911 | 14:00:00 | D | 2.50 |
| 1839 | MANSA | MANSA | AQUA | 75.47300 | 30.08300 | 14:00:00 | D | 6.30 |
| 1840 | MANSA | MANSA | S-NPP | 75.48009 | 30.08527 | 14:00:00 | D | 3.10 |
| 1841 | MANSA | MANSA | S-NPP | 75.43710 | 30.08576 | 14:00:00 | D | 5.50 |
| 1842 | MANSA | MANSA | S-NPP | 75.40490 | 30.08726 | 14:00:00 | D | 18.40 |
| 1843 | MANSA | MANSA | S-NPP | 75.38335 | 30.08977 | 14:00:00 | D | 6.10 |
| 1844 | MANSA | MANSA | S-NPP | 75.58781 | 30.09087 | 14:00:00 | D | 6.20 |
| 1845 | MANSA | MANSA | S-NPP | 75.62029 | 30.09393 | 14:00:00 | D | 2.70 |
| 1846 | MANSA | MANSA | S-NPP | 75.53293 | 30.09494 | 14:00:00 | D | 4.60 |
| 1847 | MANSA | MANSA | S-NPP | 75.59266 | 30.09597 | 14:00:00 | D | 27.00 |
| 1848 | MANSA | MANSA | AQUA | 75.58400 | 30.09600 | 14:00:00 | D | 43.50 |
| 1849 | MANSA | MANSA | S-NPP | 75.28735 | 30.09868 | 14:00:00 | D | 1.70 |
| 1850 | MANSA | MANSA | S-NPP | 75.26907 | 30.09871 | 14:00:00 | D | 2.00 |
| 1851 | MANSA | MANSA | S-NPP | 75.28981 | 30.10063 | 14:00:00 | D | 3.60 |
| 1852 | MANSA | MANSA | S-NPP | 75.46727 | 30.10250 | 14:00:00 | D | 3.80 |
| 1853 | MANSA | MANSA | AQUA | 75.47700 | 30.10300 | 14:00:00 | D | 10.90 |
| 1854 | MANSA | MANSA | AQUA | 75.57600 | 30.10300 | 14:00:00 | D | 13.40 |
| 1855 | MANSA | MANSA | S-NPP | 75.48323 | 30.10405 | 14:00:00 | D | 9.20 |
| 1856 | MANSA | MANSA | S-NPP | 75.58617 | 30.10465 | 14:00:00 | D | 19.90 |
| 1857 | MANSA | MANSA | AQUA | 75.59000 | 30.10500 | 14:00:00 | D | 16.50 |
| 1858 | MANSA | MANSA | AQUA | 75.40700 | 30.10600 | 14:00:00 | D | 15.30 |
| 1859 | MANSA | MANSA | S-NPP | 75.55330 | 30.10616 | 14:00:00 | D | 4.30 |
| 1860 | MANSA | MANSA | S-NPP | 75.31004 | 30.10706 | 14:00:00 | D | 13.40 |
| 1861 | MANSA | MANSA | S-NPP | 75.37593 | 30.10740 | 14:00:00 | D | 4.90 |
| 1862 | MANSA | MANSA | S-NPP | 75.30700 | 30.10976 | 14:00:00 | D | 8.30 |
| 1863 | MANSA | MANSA | S-NPP | 75.31221 | 30.11028 | 14:00:00 | D | 10.00 |
| 1864 | MANSA | MANSA | S-NPP | 75.53378 | 30.11362 | 14:00:00 | D | 3.70 |
| 1865 | MANSA | MANSA | S-NPP | 75.48746 | 30.11369 | 14:00:00 | D | 2.20 |
| 1866 | MANSA | MANSA | S-NPP | 75.41745 | 30.11608 | 14:00:00 | D | 9.90 |
| 1867 | MANSA | MANSA | S-NPP | 75.41491 | 30.11670 | 14:00:00 | D | 14.10 |
| 1868 | MANSA | MANSA | S-NPP | 75.38007 | 30.11699 | 14:00:00 | D | 2.90 |
| 1869 | MANSA | MANSA | S-NPP | 75.37746 | 30.11786 | 14:00:00 | D | 13.50 |

| | | | | | | | | |
|------|-------|------------|-------|----------|----------|----------|---|-------|
| 1870 | MANSA | MANSA | S-NPP | 75.45924 | 30.12479 | 14:00:00 | D | 6.30 |
| 1871 | MANSA | MANSA | S-NPP | 75.45675 | 30.12513 | 14:00:00 | D | 5.50 |
| 1872 | MANSA | MANSA | S-NPP | 75.38688 | 30.12791 | 14:00:00 | D | 4.10 |
| 1873 | MANSA | MANSA | S-NPP | 75.61913 | 30.13056 | 14:00:00 | D | 4.50 |
| 1874 | MANSA | MANSA | S-NPP | 75.62135 | 30.13129 | 14:00:00 | D | 3.10 |
| 1875 | MANSA | MANSA | S-NPP | 75.38633 | 30.13245 | 14:00:00 | D | 4.10 |
| 1876 | MANSA | MANSA | S-NPP | 75.44503 | 30.13328 | 14:00:00 | D | 12.00 |
| 1877 | MANSA | MANSA | S-NPP | 75.55003 | 30.13368 | 14:00:00 | D | 4.30 |
| 1878 | MANSA | MANSA | S-NPP | 75.45034 | 30.13377 | 14:00:00 | D | 19.80 |
| 1879 | MANSA | MANSA | S-NPP | 75.55306 | 30.13390 | 14:00:00 | D | 9.90 |
| 1880 | MANSA | MANSA | AQUA | 75.57100 | 30.13400 | 14:00:00 | D | 16.40 |
| 1881 | MANSA | MANSA | AQUA | 75.43000 | 30.13900 | 14:00:00 | D | 20.60 |
| 1882 | MANSA | MANSA | S-NPP | 75.57950 | 30.14095 | 14:00:00 | D | 3.20 |
| 1883 | MANSA | MANSA | S-NPP | 75.50308 | 30.14324 | 14:00:00 | D | 4.80 |
| 1884 | MANSA | MANSA | S-NPP | 75.42748 | 30.14548 | 14:00:00 | D | 11.40 |
| 1885 | MANSA | MANSA | S-NPP | 75.43809 | 30.14646 | 14:00:00 | D | 6.00 |
| 1886 | MANSA | MANSA | S-NPP | 75.46466 | 30.14893 | 14:00:00 | D | 15.20 |
| 1887 | MANSA | MANSA | S-NPP | 75.37361 | 30.14964 | 14:00:00 | D | 3.60 |
| 1888 | MANSA | MANSA | S-NPP | 75.37306 | 30.15417 | 14:00:00 | D | 3.20 |
| 1889 | MANSA | MANSA | S-NPP | 75.40466 | 30.15715 | 14:00:00 | D | 4.70 |
| 1890 | MANSA | MANSA | S-NPP | 75.39829 | 30.16574 | 14:00:00 | D | 3.90 |
| 1891 | MANSA | MANSA | S-NPP | 75.45659 | 30.17126 | 14:00:00 | D | 13.10 |
| 1892 | MANSA | MANSA | S-NPP | 75.37612 | 30.17283 | 14:00:00 | D | 14.50 |
| 1893 | MANSA | MANSA | AQUA | 75.45300 | 30.17300 | 14:00:00 | D | 7.80 |
| 1894 | MANSA | MANSA | S-NPP | 75.38666 | 30.17384 | 14:00:00 | D | 3.40 |
| 1895 | MANSA | MANSA | S-NPP | 75.44539 | 30.17481 | 14:00:00 | D | 3.70 |
| 1896 | MANSA | MANSA | S-NPP | 75.42361 | 30.17735 | 14:00:00 | D | 4.40 |
| 1897 | MANSA | MANSA | S-NPP | 75.44960 | 30.18444 | 14:00:00 | D | 3.60 |
| 1898 | MANSA | MANSA | S-NPP | 75.45914 | 30.19458 | 14:00:00 | D | 15.10 |
| 1899 | MANSA | MANSA | S-NPP | 75.39447 | 30.19758 | 14:00:00 | D | 3.20 |
| 1900 | MANSA | SARDULGARH | S-NPP | 75.29089 | 29.56451 | 14:00:00 | D | 7.30 |
| 1901 | MANSA | SARDULGARH | S-NPP | 75.28879 | 29.56714 | 14:00:00 | D | 9.30 |
| 1902 | MANSA | SARDULGARH | S-NPP | 75.29387 | 29.56765 | 14:00:00 | D | 13.90 |
| 1903 | MANSA | SARDULGARH | S-NPP | 75.29034 | 29.56899 | 14:00:00 | D | 8.70 |
| 1904 | MANSA | SARDULGARH | S-NPP | 75.25764 | 29.58404 | 14:00:00 | D | 6.00 |
| 1905 | MANSA | SARDULGARH | AQUA | 75.19700 | 29.64500 | 14:00:00 | D | 12.90 |
| 1906 | MANSA | SARDULGARH | AQUA | 75.21000 | 29.64600 | 14:00:00 | D | 13.30 |
| 1907 | MANSA | SARDULGARH | S-NPP | 75.32414 | 29.69231 | 14:00:00 | D | 8.30 |
| 1908 | MANSA | SARDULGARH | S-NPP | 75.30307 | 29.69487 | 14:00:00 | D | 3.80 |

| | | | | | | | | |
|------|-------|--------------|-------|----------|----------|----------|---|-------|
| 1909 | MANSA | SARDULGARH | S-NPP | 75.21996 | 29.70056 | 14:00:00 | D | 3.80 |
| 1910 | MANSA | SARDULGARH | AQUA | 75.36200 | 29.70500 | 14:00:00 | D | 17.80 |
| 1911 | MANSA | SARDULGARH | S-NPP | 75.36887 | 29.71021 | 14:00:00 | D | 7.60 |
| 1912 | MANSA | SARDULGARH | S-NPP | 75.38217 | 29.72974 | 14:00:00 | D | 2.70 |
| 1913 | MANSA | SARDULGARH | S-NPP | 75.35576 | 29.73178 | 14:00:00 | D | 3.20 |
| 1914 | MANSA | SARDULGARH | S-NPP | 75.36169 | 29.76888 | 14:00:00 | D | 4.00 |
| 1915 | MANSA | SARDULGARH | AQUA | 75.41300 | 29.77200 | 14:00:00 | D | 14.00 |
| 1916 | MANSA | SARDULGARH | S-NPP | 75.35599 | 29.77289 | 14:00:00 | D | 6.00 |
| 1917 | MANSA | SARDULGARH | S-NPP | 75.36115 | 29.77340 | 14:00:00 | D | 6.00 |
| 1918 | MANSA | SARDULGARH | S-NPP | 75.41357 | 29.77397 | 14:00:00 | D | 9.60 |
| 1919 | MANSA | SARDULGARH | AQUA | 75.35800 | 29.77600 | 14:00:00 | D | 9.80 |
| 1920 | MANSA | SARDULGARH | S-NPP | 75.35544 | 29.77740 | 14:00:00 | D | 6.00 |
| 1921 | MANSA | SARDULGARH | S-NPP | 75.40781 | 29.77799 | 14:00:00 | D | 13.70 |
| 1922 | MANSA | SARDULGARH | S-NPP | 75.26872 | 29.77950 | 14:00:00 | D | 2.80 |
| 1923 | MANSA | SARDULGARH | AQUA | 75.41200 | 29.78200 | 14:00:00 | D | 19.00 |
| 1924 | MANSA | SARDULGARH | S-NPP | 75.36005 | 29.78242 | 14:00:00 | D | 6.70 |
| 1925 | MANSA | SARDULGARH | S-NPP | 75.36522 | 29.78294 | 14:00:00 | D | 10.90 |
| 1926 | MANSA | SARDULGARH | S-NPP | 75.35670 | 29.78311 | 14:00:00 | D | 9.00 |
| 1927 | MANSA | SARDULGARH | S-NPP | 75.36188 | 29.78358 | 14:00:00 | D | 9.00 |
| 1928 | MANSA | SARDULGARH | S-NPP | 75.42290 | 29.78405 | 14:00:00 | D | 19.90 |
| 1929 | MANSA | SARDULGARH | S-NPP | 75.41967 | 29.78433 | 14:00:00 | D | 13.00 |
| 1930 | MANSA | SARDULGARH | S-NPP | 75.35950 | 29.78694 | 14:00:00 | D | 6.70 |
| 1931 | MANSA | SARDULGARH | S-NPP | 75.34526 | 29.79117 | 14:00:00 | D | 2.70 |
| 1932 | MANSA | SARDULGARH | AQUA | 75.29500 | 29.79800 | 14:00:00 | D | 11.20 |
| 1933 | MANSA | SARDULGARH | AQUA | 75.30000 | 29.80000 | 14:00:00 | D | 14.80 |
| 1934 | MANSA | SARDULGARH | S-NPP | 75.36486 | 29.80214 | 14:00:00 | D | 20.60 |
| 1935 | MANSA | SARDULGARH | S-NPP | 75.31779 | 29.80229 | 14:00:00 | D | 9.60 |
| 1936 | MANSA | SARDULGARH | S-NPP | 75.30181 | 29.80534 | 14:00:00 | D | 3.70 |
| 1937 | MANSA | SARDULGARH | S-NPP | 75.40648 | 29.80602 | 14:00:00 | D | 6.70 |
| 1938 | MANSA | SARDULGARH | AQUA | 75.31100 | 29.87200 | 14:00:00 | D | 9.50 |
| 1939 | MANSA | SARDULGARH | S-NPP | 75.30843 | 29.87887 | 14:00:00 | D | 3.10 |
| 1940 | MANSA | SARDULGARH | S-NPP | 75.30686 | 29.88037 | 14:00:00 | D | 3.50 |
| 1941 | MANSA | SARDULGARH | S-NPP | 75.23566 | 29.91010 | 14:00:00 | D | 5.40 |
| 1942 | MANSA | SARDULGARH | S-NPP | 75.24078 | 29.91058 | 14:00:00 | D | 6.30 |
| 1943 | MOGA | BAGHA PURANA | S-NPP | 75.01179 | 30.50002 | 14:00:00 | D | 23.80 |
| 1944 | MOGA | BAGHA PURANA | S-NPP | 75.00933 | 30.50161 | 14:00:00 | D | 14.80 |
| 1945 | MOGA | BAGHA PURANA | S-NPP | 75.03665 | 30.50685 | 14:00:00 | D | 2.90 |
| 1946 | MOGA | BAGHA PURANA | AQUA | 75.01500 | 30.50700 | 14:00:00 | D | 16.20 |
| 1947 | MOGA | BAGHA PURANA | S-NPP | 75.01520 | 30.51388 | 14:00:00 | D | 4.30 |

| | | | | | | | | |
|------|------|--------------|-------|----------|----------|----------|---|-------|
| 1948 | MOGA | BAGHA PURANA | AQUA | 75.01300 | 30.51700 | 14:00:00 | D | 26.80 |
| 1949 | MOGA | BAGHA PURANA | S-NPP | 75.01464 | 30.51833 | 14:00:00 | D | 8.90 |
| 1950 | MOGA | BAGHA PURANA | S-NPP | 75.01408 | 30.52280 | 14:00:00 | D | 8.90 |
| 1951 | MOGA | BAGHA PURANA | AQUA | 75.10600 | 30.52700 | 14:00:00 | D | 7.00 |
| 1952 | MOGA | BAGHA PURANA | S-NPP | 75.08039 | 30.52904 | 14:00:00 | D | 3.90 |
| 1953 | MOGA | BAGHA PURANA | AQUA | 74.99700 | 30.53500 | 14:00:00 | D | 10.50 |
| 1954 | MOGA | BAGHA PURANA | S-NPP | 75.10549 | 30.53593 | 14:00:00 | D | 5.80 |
| 1955 | MOGA | BAGHA PURANA | S-NPP | 75.12608 | 30.53786 | 14:00:00 | D | 3.20 |
| 1956 | MOGA | BAGHA PURANA | S-NPP | 75.07306 | 30.54647 | 14:00:00 | D | 3.80 |
| 1957 | MOGA | BAGHA PURANA | AQUA | 75.00900 | 30.54700 | 14:00:00 | D | 11.60 |
| 1958 | MOGA | BAGHA PURANA | S-NPP | 75.00567 | 30.54907 | 14:00:00 | D | 2.50 |
| 1959 | MOGA | BAGHA PURANA | S-NPP | 75.06226 | 30.54997 | 14:00:00 | D | 6.10 |
| 1960 | MOGA | BAGHA PURANA | S-NPP | 75.06683 | 30.55494 | 14:00:00 | D | 6.10 |
| 1961 | MOGA | BAGHA PURANA | S-NPP | 75.07195 | 30.55543 | 14:00:00 | D | 13.90 |
| 1962 | MOGA | BAGHA PURANA | S-NPP | 75.04583 | 30.55745 | 14:00:00 | D | 4.80 |
| 1963 | MOGA | BAGHA PURANA | S-NPP | 75.00965 | 30.55849 | 14:00:00 | D | 5.30 |
| 1964 | MOGA | BAGHA PURANA | AQUA | 75.11500 | 30.55900 | 14:00:00 | D | 20.40 |
| 1965 | MOGA | BAGHA PURANA | S-NPP | 75.04018 | 30.56143 | 14:00:00 | D | 4.80 |
| 1966 | MOGA | BAGHA PURANA | S-NPP | 75.04472 | 30.56639 | 14:00:00 | D | 9.10 |
| 1967 | MOGA | BAGHA PURANA | S-NPP | 75.07027 | 30.56886 | 14:00:00 | D | 5.80 |
| 1968 | MOGA | BAGHA PURANA | S-NPP | 75.03907 | 30.57037 | 14:00:00 | D | 9.10 |
| 1969 | MOGA | BAGHA PURANA | AQUA | 74.95100 | 30.57100 | 14:00:00 | D | 17.20 |
| 1970 | MOGA | BAGHA PURANA | S-NPP | 74.95685 | 30.57138 | 14:00:00 | D | 6.30 |
| 1971 | MOGA | BAGHA PURANA | S-NPP | 74.96188 | 30.57187 | 14:00:00 | D | 6.30 |
| 1972 | MOGA | BAGHA PURANA | AQUA | 75.05900 | 30.57300 | 14:00:00 | D | 15.50 |
| 1973 | MOGA | BAGHA PURANA | AQUA | 75.07200 | 30.57500 | 14:00:00 | D | 25.70 |
| 1974 | MOGA | BAGHA PURANA | S-NPP | 74.99728 | 30.57534 | 14:00:00 | D | 3.70 |
| 1975 | MOGA | BAGHA PURANA | S-NPP | 75.05894 | 30.57682 | 14:00:00 | D | 4.20 |
| 1976 | MOGA | BAGHA PURANA | S-NPP | 75.02268 | 30.57782 | 14:00:00 | D | 4.60 |
| 1977 | MOGA | BAGHA PURANA | S-NPP | 75.06917 | 30.57782 | 14:00:00 | D | 22.40 |
| 1978 | MOGA | BAGHA PURANA | S-NPP | 74.95518 | 30.58472 | 14:00:00 | D | 14.60 |
| 1979 | MOGA | BAGHA PURANA | AQUA | 75.09700 | 30.58800 | 14:00:00 | D | 52.70 |
| 1980 | MOGA | BAGHA PURANA | S-NPP | 75.04197 | 30.58875 | 14:00:00 | D | 4.90 |
| 1981 | MOGA | BAGHA PURANA | S-NPP | 74.95464 | 30.58917 | 14:00:00 | D | 14.60 |
| 1982 | MOGA | BAGHA PURANA | S-NPP | 75.09886 | 30.58977 | 14:00:00 | D | 6.30 |
| 1983 | MOGA | BAGHA PURANA | AQUA | 75.11000 | 30.59000 | 14:00:00 | D | 20.60 |
| 1984 | MOGA | BAGHA PURANA | S-NPP | 75.12462 | 30.59228 | 14:00:00 | D | 5.50 |
| 1985 | MOGA | BAGHA PURANA | S-NPP | 75.04141 | 30.59322 | 14:00:00 | D | 4.40 |
| 1986 | MOGA | BAGHA PURANA | S-NPP | 75.09831 | 30.59426 | 14:00:00 | D | 6.30 |

| | | | | | | | | |
|------|------|--------------|-------|----------|----------|----------|---|-------|
| 1987 | MOGA | BAGHA PURANA | S-NPP | 75.07722 | 30.59673 | 14:00:00 | D | 8.60 |
| 1988 | MOGA | BAGHA PURANA | AQUA | 75.10900 | 30.60000 | 14:00:00 | D | 17.70 |
| 1989 | MOGA | BAGHA PURANA | S-NPP | 74.94988 | 30.60018 | 14:00:00 | D | 5.50 |
| 1990 | MOGA | BAGHA PURANA | S-NPP | 74.95492 | 30.60065 | 14:00:00 | D | 5.60 |
| 1991 | MOGA | BAGHA PURANA | S-NPP | 74.95298 | 30.60251 | 14:00:00 | D | 13.20 |
| 1992 | MOGA | BAGHA PURANA | S-NPP | 74.98022 | 30.60300 | 14:00:00 | D | 7.90 |
| 1993 | MOGA | BAGHA PURANA | S-NPP | 75.10750 | 30.60424 | 14:00:00 | D | 9.80 |
| 1994 | MOGA | BAGHA PURANA | S-NPP | 75.11264 | 30.60475 | 14:00:00 | D | 9.80 |
| 1995 | MOGA | BAGHA PURANA | S-NPP | 74.97823 | 30.60503 | 14:00:00 | D | 5.40 |
| 1996 | MOGA | BAGHA PURANA | S-NPP | 74.95437 | 30.60510 | 14:00:00 | D | 5.60 |
| 1997 | MOGA | BAGHA PURANA | S-NPP | 74.98329 | 30.60554 | 14:00:00 | D | 7.80 |
| 1998 | MOGA | BAGHA PURANA | S-NPP | 75.02956 | 30.60563 | 14:00:00 | D | 5.20 |
| 1999 | MOGA | BAGHA PURANA | S-NPP | 75.10923 | 30.60584 | 14:00:00 | D | 18.80 |
| 2000 | MOGA | BAGHA PURANA | S-NPP | 74.97967 | 30.60746 | 14:00:00 | D | 7.90 |
| 2001 | MOGA | BAGHA PURANA | S-NPP | 75.03112 | 30.60772 | 14:00:00 | D | 10.20 |
| 2002 | MOGA | BAGHA PURANA | S-NPP | 75.15399 | 30.60880 | 14:00:00 | D | 5.60 |
| 2003 | MOGA | BAGHA PURANA | S-NPP | 74.97767 | 30.60949 | 14:00:00 | D | 5.40 |
| 2004 | MOGA | BAGHA PURANA | S-NPP | 75.15065 | 30.60962 | 14:00:00 | D | 6.90 |
| 2005 | MOGA | BAGHA PURANA | S-NPP | 74.99287 | 30.61101 | 14:00:00 | D | 2.00 |
| 2006 | MOGA | BAGHA PURANA | S-NPP | 74.98926 | 30.61287 | 14:00:00 | D | 5.80 |
| 2007 | MOGA | BAGHA PURANA | S-NPP | 75.02846 | 30.61456 | 14:00:00 | D | 4.70 |
| 2008 | MOGA | BAGHA PURANA | S-NPP | 75.00961 | 30.61476 | 14:00:00 | D | 6.30 |
| 2009 | MOGA | BAGHA PURANA | S-NPP | 75.03356 | 30.61507 | 14:00:00 | D | 6.30 |
| 2010 | MOGA | BAGHA PURANA | S-NPP | 75.02999 | 30.61666 | 14:00:00 | D | 7.30 |
| 2011 | MOGA | BAGHA PURANA | S-NPP | 75.15809 | 30.61831 | 14:00:00 | D | 3.00 |
| 2012 | MOGA | BAGHA PURANA | S-NPP | 75.15472 | 30.61910 | 14:00:00 | D | 4.40 |
| 2013 | MOGA | BAGHA PURANA | S-NPP | 75.00903 | 30.61923 | 14:00:00 | D | 6.30 |
| 2014 | MOGA | BAGHA PURANA | S-NPP | 74.96281 | 30.61940 | 14:00:00 | D | 17.80 |
| 2015 | MOGA | BAGHA PURANA | AQUA | 75.03100 | 30.62100 | 14:00:00 | D | 18.60 |
| 2016 | MOGA | BAGHA PURANA | S-NPP | 75.03967 | 30.62209 | 14:00:00 | D | 36.50 |
| 2017 | MOGA | BAGHA PURANA | AQUA | 75.04400 | 30.62300 | 14:00:00 | D | 13.90 |
| 2018 | MOGA | BAGHA PURANA | S-NPP | 75.02888 | 30.62560 | 14:00:00 | D | 8.80 |
| 2019 | MOGA | BAGHA PURANA | S-NPP | 75.08474 | 30.63536 | 14:00:00 | D | 6.60 |
| 2020 | MOGA | BAGHA PURANA | AQUA | 75.08200 | 30.63700 | 14:00:00 | D | 8.70 |
| 2021 | MOGA | BAGHA PURANA | AQUA | 75.09600 | 30.63900 | 14:00:00 | D | 9.70 |
| 2022 | MOGA | BAGHA PURANA | S-NPP | 75.10423 | 30.64627 | 14:00:00 | D | 2.80 |
| 2023 | MOGA | BAGHA PURANA | AQUA | 75.08100 | 30.64700 | 14:00:00 | D | 32.10 |
| 2024 | MOGA | BAGHA PURANA | S-NPP | 75.03120 | 30.64844 | 14:00:00 | D | 12.10 |
| 2025 | MOGA | BAGHA PURANA | AQUA | 75.09400 | 30.64900 | 14:00:00 | D | 54.40 |

| | | | | | | | | |
|------|------|--------------|-------|----------|----------|----------|---|-------|
| 2026 | MOGA | BAGHA PURANA | S-NPP | 75.04144 | 30.64941 | 14:00:00 | D | 3.80 |
| 2027 | MOGA | BAGHA PURANA | S-NPP | 75.09338 | 30.64979 | 14:00:00 | D | 7.90 |
| 2028 | MOGA | BAGHA PURANA | S-NPP | 75.03066 | 30.65292 | 14:00:00 | D | 5.00 |
| 2029 | MOGA | BAGHA PURANA | S-NPP | 75.03578 | 30.65340 | 14:00:00 | D | 5.00 |
| 2030 | MOGA | BAGHA PURANA | S-NPP | 75.18207 | 30.65355 | 14:00:00 | D | 3.80 |
| 2031 | MOGA | BAGHA PURANA | S-NPP | 75.09282 | 30.65428 | 14:00:00 | D | 7.90 |
| 2032 | MOGA | BAGHA PURANA | S-NPP | 75.09797 | 30.65477 | 14:00:00 | D | 7.90 |
| 2033 | MOGA | BAGHA PURANA | S-NPP | 74.99385 | 30.65843 | 14:00:00 | D | 7.60 |
| 2034 | MOGA | BAGHA PURANA | AQUA | 75.01100 | 30.66000 | 14:00:00 | D | 24.20 |
| 2035 | MOGA | BAGHA PURANA | S-NPP | 74.97300 | 30.66094 | 14:00:00 | D | 9.60 |
| 2036 | MOGA | BAGHA PURANA | S-NPP | 75.01367 | 30.66486 | 14:00:00 | D | 9.60 |
| 2037 | MOGA | BAGHA PURANA | S-NPP | 75.11641 | 30.67471 | 14:00:00 | D | 4.30 |
| 2038 | MOGA | BAGHA PURANA | AQUA | 75.18500 | 30.68000 | 14:00:00 | D | 8.60 |
| 2039 | MOGA | BAGHA PURANA | S-NPP | 75.06779 | 30.68820 | 14:00:00 | D | 2.20 |
| 2040 | MOGA | BAGHA PURANA | S-NPP | 75.14996 | 30.70070 | 14:00:00 | D | 3.50 |
| 2041 | MOGA | BAGHA PURANA | AQUA | 74.94500 | 30.70200 | 14:00:00 | D | 6.70 |
| 2042 | MOGA | BAGHA PURANA | S-NPP | 74.90633 | 30.70392 | 14:00:00 | D | 11.90 |
| 2043 | MOGA | BAGHA PURANA | S-NPP | 74.91135 | 30.70442 | 14:00:00 | D | 10.10 |
| 2044 | MOGA | BAGHA PURANA | S-NPP | 74.94531 | 30.70615 | 14:00:00 | D | 2.80 |
| 2045 | MOGA | BAGHA PURANA | S-NPP | 74.90936 | 30.70730 | 14:00:00 | D | 21.20 |
| 2046 | MOGA | BAGHA PURANA | S-NPP | 74.90576 | 30.70836 | 14:00:00 | D | 11.90 |
| 2047 | MOGA | BAGHA PURANA | S-NPP | 74.91080 | 30.70887 | 14:00:00 | D | 10.10 |
| 2048 | MOGA | BAGHA PURANA | AQUA | 75.09300 | 30.70900 | 14:00:00 | D | 18.20 |
| 2049 | MOGA | BAGHA PURANA | AQUA | 75.10700 | 30.71000 | 14:00:00 | D | 7.00 |
| 2050 | MOGA | BAGHA PURANA | S-NPP | 75.09998 | 30.71133 | 14:00:00 | D | 12.60 |
| 2051 | MOGA | BAGHA PURANA | S-NPP | 74.96503 | 30.71249 | 14:00:00 | D | 4.90 |
| 2052 | MOGA | BAGHA PURANA | S-NPP | 75.08563 | 30.71265 | 14:00:00 | D | 2.90 |
| 2053 | MOGA | BAGHA PURANA | S-NPP | 75.09942 | 30.71583 | 14:00:00 | D | 12.60 |
| 2054 | MOGA | BAGHA PURANA | S-NPP | 75.02806 | 30.71604 | 14:00:00 | D | 8.50 |
| 2055 | MOGA | BAGHA PURANA | S-NPP | 75.02625 | 30.71817 | 14:00:00 | D | 7.40 |
| 2056 | MOGA | BAGHA PURANA | S-NPP | 74.94868 | 30.71998 | 14:00:00 | D | 3.10 |
| 2057 | MOGA | BAGHA PURANA | S-NPP | 74.99390 | 30.72873 | 14:00:00 | D | 3.90 |
| 2058 | MOGA | BAGHA PURANA | S-NPP | 74.99277 | 30.73766 | 14:00:00 | D | 6.00 |
| 2059 | MOGA | BAGHA PURANA | S-NPP | 75.09151 | 30.73783 | 14:00:00 | D | 8.40 |
| 2060 | MOGA | BAGHA PURANA | S-NPP | 75.04453 | 30.73799 | 14:00:00 | D | 2.50 |
| 2061 | MOGA | BAGHA PURANA | S-NPP | 74.99787 | 30.73814 | 14:00:00 | D | 6.00 |
| 2062 | MOGA | BAGHA PURANA | S-NPP | 75.00298 | 30.73862 | 14:00:00 | D | 9.10 |
| 2063 | MOGA | BAGHA PURANA | AQUA | 75.08900 | 30.73900 | 14:00:00 | D | 27.80 |
| 2064 | MOGA | BAGHA PURANA | AQUA | 75.00700 | 30.74000 | 14:00:00 | D | 24.10 |

| | | | | | | | | |
|------|------|--------------|-------|----------|----------|----------|---|-------|
| 2065 | MOGA | BAGHA PURANA | S-NPP | 75.08577 | 30.74184 | 14:00:00 | D | 8.40 |
| 2066 | MOGA | BAGHA PURANA | AQUA | 75.04700 | 30.74400 | 14:00:00 | D | 7.20 |
| 2067 | MOGA | BAGHA PURANA | S-NPP | 75.08521 | 30.74633 | 14:00:00 | D | 5.30 |
| 2068 | MOGA | BAGHA PURANA | AQUA | 74.99200 | 30.74800 | 14:00:00 | D | 8.50 |
| 2069 | MOGA | BAGHA PURANA | S-NPP | 74.98600 | 30.75058 | 14:00:00 | D | 12.90 |
| 2070 | MOGA | BAGHA PURANA | S-NPP | 74.99110 | 30.75106 | 14:00:00 | D | 13.90 |
| 2071 | MOGA | BAGHA PURANA | S-NPP | 75.04800 | 30.75191 | 14:00:00 | D | 3.00 |
| 2072 | MOGA | BAGHA PURANA | S-NPP | 75.01665 | 30.75348 | 14:00:00 | D | 2.30 |
| 2073 | MOGA | BAGHA PURANA | S-NPP | 75.01098 | 30.75747 | 14:00:00 | D | 6.90 |
| 2074 | MOGA | BAGHA PURANA | S-NPP | 74.96963 | 30.75805 | 14:00:00 | D | 2.50 |
| 2075 | MOGA | BAGHA PURANA | S-NPP | 75.08354 | 30.75981 | 14:00:00 | D | 4.30 |
| 2076 | MOGA | BAGHA PURANA | S-NPP | 75.03496 | 30.77335 | 14:00:00 | D | 5.60 |
| 2077 | MOGA | MOGA | AQUA | 75.21000 | 30.70400 | 14:00:00 | D | 37.00 |
| 2078 | MOGA | MOGA | S-NPP | 75.25473 | 30.71077 | 14:00:00 | D | 10.30 |
| 2079 | MOGA | MOGA | S-NPP | 75.21733 | 30.71177 | 14:00:00 | D | 31.30 |
| 2080 | MOGA | MOGA | AQUA | 75.21700 | 30.71200 | 14:00:00 | D | 25.20 |
| 2081 | MOGA | MOGA | AQUA | 75.14700 | 30.71500 | 14:00:00 | D | 13.00 |
| 2082 | MOGA | MOGA | S-NPP | 75.14777 | 30.71873 | 14:00:00 | D | 5.50 |
| 2083 | MOGA | MOGA | S-NPP | 75.25363 | 30.71985 | 14:00:00 | D | 3.70 |
| 2084 | MOGA | MOGA | S-NPP | 75.14616 | 30.72009 | 14:00:00 | D | 3.50 |
| 2085 | MOGA | MOGA | AQUA | 75.28400 | 30.73000 | 14:00:00 | D | 27.70 |
| 2086 | MOGA | MOGA | S-NPP | 75.28427 | 30.73199 | 14:00:00 | D | 35.60 |
| 2087 | MOGA | MOGA | AQUA | 75.29700 | 30.73200 | 14:00:00 | D | 8.10 |
| 2088 | MOGA | MOGA | S-NPP | 75.24144 | 30.73243 | 14:00:00 | D | 33.00 |
| 2089 | MOGA | MOGA | S-NPP | 75.28289 | 30.73246 | 14:00:00 | D | 60.60 |
| 2090 | MOGA | MOGA | S-NPP | 75.23999 | 30.73318 | 14:00:00 | D | 41.30 |
| 2091 | MOGA | MOGA | S-NPP | 75.20934 | 30.73389 | 14:00:00 | D | 4.30 |
| 2092 | MOGA | MOGA | S-NPP | 75.20783 | 30.73484 | 14:00:00 | D | 5.70 |
| 2093 | MOGA | MOGA | S-NPP | 75.28372 | 30.73654 | 14:00:00 | D | 35.60 |
| 2094 | MOGA | MOGA | S-NPP | 75.24089 | 30.73697 | 14:00:00 | D | 7.20 |
| 2095 | MOGA | MOGA | S-NPP | 75.28234 | 30.73700 | 14:00:00 | D | 10.90 |
| 2096 | MOGA | MOGA | AQUA | 75.33700 | 30.74600 | 14:00:00 | D | 10.70 |
| 2097 | MOGA | MOGA | S-NPP | 75.33637 | 30.74624 | 14:00:00 | D | 16.30 |
| 2098 | MOGA | MOGA | S-NPP | 75.33508 | 30.74636 | 14:00:00 | D | 11.70 |
| 2099 | MOGA | MOGA | S-NPP | 75.12148 | 30.74971 | 14:00:00 | D | 1.90 |
| 2100 | MOGA | MOGA | S-NPP | 75.27538 | 30.75016 | 14:00:00 | D | 6.90 |
| 2101 | MOGA | MOGA | S-NPP | 75.21975 | 30.76799 | 14:00:00 | D | 4.30 |
| 2102 | MOGA | MOGA | AQUA | 75.11100 | 30.77200 | 14:00:00 | D | 38.70 |
| 2103 | MOGA | MOGA | S-NPP | 75.11298 | 30.77624 | 14:00:00 | D | 8.60 |

| | | | | | | | | |
|------|------|------|-------|----------|----------|----------|---|-------|
| 2104 | MOGA | MOGA | S-NPP | 75.13898 | 30.77870 | 14:00:00 | D | 19.70 |
| 2105 | MOGA | MOGA | S-NPP | 75.11762 | 30.78123 | 14:00:00 | D | 8.60 |
| 2106 | MOGA | MOGA | S-NPP | 75.12282 | 30.78173 | 14:00:00 | D | 9.50 |
| 2107 | MOGA | MOGA | S-NPP | 75.07507 | 30.78627 | 14:00:00 | D | 4.60 |
| 2108 | MOGA | MOGA | S-NPP | 75.13267 | 30.78722 | 14:00:00 | D | 7.60 |
| 2109 | MOGA | MOGA | AQUA | 74.96400 | 30.79600 | 14:00:00 | D | 67.90 |
| 2110 | MOGA | MOGA | S-NPP | 74.95960 | 30.79771 | 14:00:00 | D | 9.90 |
| 2111 | MOGA | MOGA | S-NPP | 74.96470 | 30.79821 | 14:00:00 | D | 11.00 |
| 2112 | MOGA | MOGA | S-NPP | 75.30177 | 30.79861 | 14:00:00 | D | 2.60 |
| 2113 | MOGA | MOGA | S-NPP | 75.06254 | 30.80323 | 14:00:00 | D | 1.90 |
| 2114 | MOGA | MOGA | S-NPP | 75.27409 | 30.80521 | 14:00:00 | D | 3.70 |
| 2115 | MOGA | MOGA | AQUA | 75.05800 | 30.80700 | 14:00:00 | D | 22.00 |
| 2116 | MOGA | MOGA | S-NPP | 75.25235 | 30.80775 | 14:00:00 | D | 4.10 |
| 2117 | MOGA | MOGA | S-NPP | 75.27354 | 30.80976 | 14:00:00 | D | 11.30 |
| 2118 | MOGA | MOGA | S-NPP | 75.14033 | 30.81076 | 14:00:00 | D | 6.50 |
| 2119 | MOGA | MOGA | S-NPP | 75.05627 | 30.81171 | 14:00:00 | D | 9.50 |
| 2120 | MOGA | MOGA | AQUA | 75.09800 | 30.81200 | 14:00:00 | D | 10.90 |
| 2121 | MOGA | MOGA | AQUA | 75.29200 | 30.81300 | 14:00:00 | D | 17.00 |
| 2122 | MOGA | MOGA | S-NPP | 75.05789 | 30.81340 | 14:00:00 | D | 13.30 |
| 2123 | MOGA | MOGA | S-NPP | 75.09763 | 30.81574 | 14:00:00 | D | 3.40 |
| 2124 | MOGA | MOGA | S-NPP | 75.28895 | 30.81583 | 14:00:00 | D | 3.70 |
| 2125 | MOGA | MOGA | S-NPP | 75.09415 | 30.81670 | 14:00:00 | D | 4.00 |
| 2126 | MOGA | MOGA | S-NPP | 75.26184 | 30.81785 | 14:00:00 | D | 11.00 |
| 2127 | MOGA | MOGA | S-NPP | 75.29373 | 30.82088 | 14:00:00 | D | 8.10 |
| 2128 | MOGA | MOGA | S-NPP | 75.34238 | 30.82088 | 14:00:00 | D | 13.00 |
| 2129 | MOGA | MOGA | S-NPP | 75.09879 | 30.82166 | 14:00:00 | D | 10.30 |
| 2130 | MOGA | MOGA | S-NPP | 75.10171 | 30.82524 | 14:00:00 | D | 10.50 |
| 2131 | MOGA | MOGA | S-NPP | 75.02329 | 30.82661 | 14:00:00 | D | 4.10 |
| 2132 | MOGA | MOGA | S-NPP | 75.22316 | 30.82791 | 14:00:00 | D | 2.30 |
| 2133 | MOGA | MOGA | AQUA | 75.33200 | 30.82800 | 14:00:00 | D | 21.50 |
| 2134 | MOGA | MOGA | S-NPP | 75.22262 | 30.83245 | 14:00:00 | D | 5.60 |
| 2135 | MOGA | MOGA | S-NPP | 75.31932 | 30.83254 | 14:00:00 | D | 13.50 |
| 2136 | MOGA | MOGA | AQUA | 75.13500 | 30.83600 | 14:00:00 | D | 14.70 |
| 2137 | MOGA | MOGA | S-NPP | 75.07581 | 30.83776 | 14:00:00 | D | 4.00 |
| 2138 | MOGA | MOGA | S-NPP | 75.13704 | 30.83783 | 14:00:00 | D | 16.80 |
| 2139 | MOGA | MOGA | S-NPP | 75.13883 | 30.83899 | 14:00:00 | D | 19.00 |
| 2140 | MOGA | MOGA | AQUA | 75.24600 | 30.83900 | 14:00:00 | D | 13.80 |
| 2141 | MOGA | MOGA | S-NPP | 75.25382 | 30.84006 | 14:00:00 | D | 12.70 |
| 2142 | MOGA | MOGA | S-NPP | 75.25586 | 30.84046 | 14:00:00 | D | 9.70 |

| | | | | | | | | |
|------|------|------------------|-------|----------|----------|----------|---|-------|
| 2143 | MOGA | MOGA | S-NPP | 74.97134 | 30.84163 | 14:00:00 | D | 4.40 |
| 2144 | MOGA | MOGA | S-NPP | 75.12262 | 30.84207 | 14:00:00 | D | 4.20 |
| 2145 | MOGA | MOGA | S-NPP | 74.97646 | 30.84211 | 14:00:00 | D | 4.40 |
| 2146 | MOGA | MOGA | AQUA | 75.21700 | 30.84600 | 14:00:00 | D | 14.50 |
| 2147 | MOGA | MOGA | S-NPP | 75.26006 | 30.85003 | 14:00:00 | D | 2.70 |
| 2148 | MOGA | MOGA | S-NPP | 75.26333 | 30.85018 | 14:00:00 | D | 2.40 |
| 2149 | MOGA | MOGA | S-NPP | 75.31396 | 30.85029 | 14:00:00 | D | 2.90 |
| 2150 | MOGA | MOGA | S-NPP | 75.13195 | 30.85205 | 14:00:00 | D | 5.60 |
| 2151 | MOGA | MOGA | S-NPP | 74.95438 | 30.85358 | 14:00:00 | D | 8.90 |
| 2152 | MOGA | NIHAL SINGH WALA | AQUA | 75.22400 | 30.51200 | 14:00:00 | D | 30.60 |
| 2153 | MOGA | NIHAL SINGH WALA | S-NPP | 75.22569 | 30.51849 | 14:00:00 | D | 6.60 |
| 2154 | MOGA | NIHAL SINGH WALA | AQUA | 75.21700 | 30.51900 | 14:00:00 | D | 26.50 |
| 2155 | MOGA | NIHAL SINGH WALA | S-NPP | 75.22286 | 30.51949 | 14:00:00 | D | 12.60 |
| 2156 | MOGA | NIHAL SINGH WALA | AQUA | 75.23100 | 30.52100 | 14:00:00 | D | 15.60 |
| 2157 | MOGA | NIHAL SINGH WALA | S-NPP | 75.34188 | 30.52524 | 14:00:00 | D | 10.40 |
| 2158 | MOGA | NIHAL SINGH WALA | S-NPP | 75.33922 | 30.52547 | 14:00:00 | D | 8.90 |
| 2159 | MOGA | NIHAL SINGH WALA | S-NPP | 75.37115 | 30.52834 | 14:00:00 | D | 1.60 |
| 2160 | MOGA | NIHAL SINGH WALA | AQUA | 75.22900 | 30.53100 | 14:00:00 | D | 19.20 |
| 2161 | MOGA | NIHAL SINGH WALA | S-NPP | 75.36789 | 30.53236 | 14:00:00 | D | 3.20 |
| 2162 | MOGA | NIHAL SINGH WALA | S-NPP | 75.22641 | 30.53352 | 14:00:00 | D | 10.80 |
| 2163 | MOGA | NIHAL SINGH WALA | S-NPP | 75.23631 | 30.53901 | 14:00:00 | D | 14.20 |
| 2164 | MOGA | NIHAL SINGH WALA | S-NPP | 75.35087 | 30.53992 | 14:00:00 | D | 6.60 |
| 2165 | MOGA | NIHAL SINGH WALA | AQUA | 75.31100 | 30.54000 | 14:00:00 | D | 8.60 |
| 2166 | MOGA | NIHAL SINGH WALA | S-NPP | 75.34820 | 30.54008 | 14:00:00 | D | 10.80 |
| 2167 | MOGA | NIHAL SINGH WALA | S-NPP | 75.36679 | 30.54148 | 14:00:00 | D | 9.80 |
| 2168 | MOGA | NIHAL SINGH WALA | S-NPP | 75.36949 | 30.54202 | 14:00:00 | D | 6.70 |
| 2169 | MOGA | NIHAL SINGH WALA | S-NPP | 75.32056 | 30.54676 | 14:00:00 | D | 17.10 |
| 2170 | MOGA | NIHAL SINGH WALA | S-NPP | 75.33646 | 30.54822 | 14:00:00 | D | 9.60 |
| 2171 | MOGA | NIHAL SINGH WALA | S-NPP | 75.35773 | 30.55017 | 14:00:00 | D | 3.10 |
| 2172 | MOGA | NIHAL SINGH WALA | S-NPP | 75.30942 | 30.55034 | 14:00:00 | D | 3.30 |
| 2173 | MOGA | NIHAL SINGH WALA | S-NPP | 75.28191 | 30.55698 | 14:00:00 | D | 4.40 |
| 2174 | MOGA | NIHAL SINGH WALA | S-NPP | 75.23354 | 30.56162 | 14:00:00 | D | 3.30 |
| 2175 | MOGA | NIHAL SINGH WALA | S-NPP | 75.27500 | 30.57009 | 14:00:00 | D | 4.00 |
| 2176 | MOGA | NIHAL SINGH WALA | S-NPP | 75.26228 | 30.58723 | 14:00:00 | D | 9.40 |
| 2177 | MOGA | NIHAL SINGH WALA | S-NPP | 75.32620 | 30.58868 | 14:00:00 | D | 3.50 |
| 2178 | MOGA | NIHAL SINGH WALA | S-NPP | 75.31506 | 30.59223 | 14:00:00 | D | 4.10 |
| 2179 | MOGA | NIHAL SINGH WALA | AQUA | 75.31700 | 30.59300 | 14:00:00 | D | 23.60 |
| 2180 | MOGA | NIHAL SINGH WALA | S-NPP | 75.29333 | 30.59477 | 14:00:00 | D | 12.80 |
| 2181 | MOGA | NIHAL SINGH WALA | S-NPP | 75.31450 | 30.59678 | 14:00:00 | D | 4.10 |

| | | | | | | | | |
|------|---------|------------------|-------|----------|----------|----------|---|-------|
| 2182 | MOGA | NIHAL SINGH WALA | S-NPP | 75.38427 | 30.59876 | 14:00:00 | D | 3.30 |
| 2183 | MOGA | NIHAL SINGH WALA | S-NPP | 75.27115 | 30.60184 | 14:00:00 | D | 3.00 |
| 2184 | MOGA | NIHAL SINGH WALA | S-NPP | 75.34581 | 30.60435 | 14:00:00 | D | 10.10 |
| 2185 | MOGA | NIHAL SINGH WALA | S-NPP | 75.35114 | 30.60486 | 14:00:00 | D | 11.00 |
| 2186 | MOGA | NIHAL SINGH WALA | AQUA | 75.34300 | 30.60600 | 14:00:00 | D | 11.80 |
| 2187 | MOGA | NIHAL SINGH WALA | S-NPP | 75.30172 | 30.61395 | 14:00:00 | D | 6.50 |
| 2188 | MOGA | NIHAL SINGH WALA | S-NPP | 75.19505 | 30.61737 | 14:00:00 | D | 4.10 |
| 2189 | MOGA | NIHAL SINGH WALA | S-NPP | 75.19696 | 30.61840 | 14:00:00 | D | 5.60 |
| 2190 | MOGA | NIHAL SINGH WALA | S-NPP | 75.22999 | 30.63451 | 14:00:00 | D | 8.70 |
| 2191 | MOGA | NIHAL SINGH WALA | S-NPP | 75.23196 | 30.63531 | 14:00:00 | D | 8.80 |
| 2192 | MOGA | NIHAL SINGH WALA | AQUA | 75.20500 | 30.64100 | 14:00:00 | D | 24.30 |
| 2193 | MOGA | NIHAL SINGH WALA | AQUA | 75.31600 | 30.64300 | 14:00:00 | D | 14.90 |
| 2194 | MOGA | NIHAL SINGH WALA | S-NPP | 75.20932 | 30.64695 | 14:00:00 | D | 5.30 |
| 2195 | MOGA | NIHAL SINGH WALA | S-NPP | 75.21455 | 30.64743 | 14:00:00 | D | 5.30 |
| 2196 | MOGA | NIHAL SINGH WALA | S-NPP | 75.31596 | 30.64756 | 14:00:00 | D | 22.10 |
| 2197 | MOGA | NIHAL SINGH WALA | S-NPP | 75.20352 | 30.65098 | 14:00:00 | D | 2.30 |
| 2198 | MOGA | NIHAL SINGH WALA | S-NPP | 75.28082 | 30.67191 | 14:00:00 | D | 3.30 |
| 2199 | MOGA | NIHAL SINGH WALA | AQUA | 75.19900 | 30.68200 | 14:00:00 | D | 15.60 |
| 2200 | MOGA | NIHAL SINGH WALA | S-NPP | 75.23004 | 30.69466 | 14:00:00 | D | 4.80 |
| 2201 | MOGA | NIHAL SINGH WALA | S-NPP | 75.23530 | 30.69516 | 14:00:00 | D | 5.20 |
| 2202 | MOGA | NIHAL SINGH WALA | S-NPP | 75.22949 | 30.69919 | 14:00:00 | D | 5.20 |
| 2203 | MOGA | NIHAL SINGH WALA | S-NPP | 75.24362 | 30.71429 | 14:00:00 | D | 3.40 |
| 2204 | MUKTSAR | GIDDARBAHA | AQUA | 74.58800 | 30.15200 | 14:00:00 | D | 6.10 |
| 2205 | MUKTSAR | GIDDARBAHA | AQUA | 74.60100 | 30.15300 | 14:00:00 | D | 35.00 |
| 2206 | MUKTSAR | GIDDARBAHA | S-NPP | 74.65914 | 30.16489 | 14:00:00 | D | 3.30 |
| 2207 | MUKTSAR | GIDDARBAHA | AQUA | 74.64900 | 30.16900 | 14:00:00 | D | 33.50 |
| 2208 | MUKTSAR | GIDDARBAHA | S-NPP | 74.68248 | 30.17158 | 14:00:00 | D | 10.60 |
| 2209 | MUKTSAR | GIDDARBAHA | AQUA | 74.67400 | 30.17200 | 14:00:00 | D | 6.40 |
| 2210 | MUKTSAR | GIDDARBAHA | S-NPP | 74.68727 | 30.17205 | 14:00:00 | D | 10.60 |
| 2211 | MUKTSAR | GIDDARBAHA | S-NPP | 74.64848 | 30.17264 | 14:00:00 | D | 7.20 |
| 2212 | MUKTSAR | GIDDARBAHA | AQUA | 74.68600 | 30.17300 | 14:00:00 | D | 14.10 |
| 2213 | MUKTSAR | GIDDARBAHA | S-NPP | 74.71127 | 30.17440 | 14:00:00 | D | 4.50 |
| 2214 | MUKTSAR | GIDDARBAHA | S-NPP | 74.71607 | 30.17487 | 14:00:00 | D | 4.50 |
| 2215 | MUKTSAR | GIDDARBAHA | S-NPP | 74.64793 | 30.17698 | 14:00:00 | D | 7.20 |
| 2216 | MUKTSAR | GIDDARBAHA | S-NPP | 74.56618 | 30.17764 | 14:00:00 | D | 2.90 |
| 2217 | MUKTSAR | GIDDARBAHA | S-NPP | 74.60651 | 30.19922 | 14:00:00 | D | 2.60 |
| 2218 | MUKTSAR | GIDDARBAHA | S-NPP | 74.60594 | 30.20355 | 14:00:00 | D | 3.80 |
| 2219 | MUKTSAR | GIDDARBAHA | S-NPP | 74.61069 | 30.20403 | 14:00:00 | D | 10.40 |
| 2220 | MUKTSAR | GIDDARBAHA | AQUA | 74.61100 | 30.20700 | 14:00:00 | D | 30.80 |

| | | | | | | | | |
|------|---------|------------|-------|----------|----------|----------|---|-------|
| 2221 | MUKTSAR | GIDDARBAHA | S-NPP | 74.61014 | 30.20837 | 14:00:00 | D | 10.40 |
| 2222 | MUKTSAR | GIDDARBAHA | S-NPP | 74.61432 | 30.21318 | 14:00:00 | D | 5.50 |
| 2223 | MUKTSAR | GIDDARBAHA | AQUA | 74.60900 | 30.21600 | 14:00:00 | D | 23.30 |
| 2224 | MUKTSAR | GIDDARBAHA | S-NPP | 74.61795 | 30.22234 | 14:00:00 | D | 5.90 |
| 2225 | MUKTSAR | GIDDARBAHA | S-NPP | 74.62692 | 30.22765 | 14:00:00 | D | 3.70 |
| 2226 | MUKTSAR | GIDDARBAHA | S-NPP | 74.54683 | 30.23875 | 14:00:00 | D | 2.80 |
| 2227 | MUKTSAR | GIDDARBAHA | AQUA | 74.56700 | 30.24100 | 14:00:00 | D | 10.40 |
| 2228 | MUKTSAR | GIDDARBAHA | S-NPP | 74.63478 | 30.24165 | 14:00:00 | D | 3.30 |
| 2229 | MUKTSAR | GIDDARBAHA | S-NPP | 74.56669 | 30.24778 | 14:00:00 | D | 3.90 |
| 2230 | MUKTSAR | GIDDARBAHA | S-NPP | 74.57767 | 30.25928 | 14:00:00 | D | 4.10 |
| 2231 | MUKTSAR | GIDDARBAHA | S-NPP | 74.72664 | 30.26937 | 14:00:00 | D | 2.00 |
| 2232 | MUKTSAR | GIDDARBAHA | S-NPP | 74.60447 | 30.27508 | 14:00:00 | D | 7.60 |
| 2233 | MUKTSAR | GIDDARBAHA | S-NPP | 74.60923 | 30.27555 | 14:00:00 | D | 7.60 |
| 2234 | MUKTSAR | GIDDARBAHA | AQUA | 74.60700 | 30.27700 | 14:00:00 | D | 10.90 |
| 2235 | MUKTSAR | GIDDARBAHA | S-NPP | 74.64263 | 30.27884 | 14:00:00 | D | 5.00 |
| 2236 | MUKTSAR | GIDDARBAHA | S-NPP | 74.60391 | 30.27942 | 14:00:00 | D | 7.60 |
| 2237 | MUKTSAR | GIDDARBAHA | S-NPP | 74.60867 | 30.27989 | 14:00:00 | D | 7.60 |
| 2238 | MUKTSAR | GIDDARBAHA | S-NPP | 74.58908 | 30.28234 | 14:00:00 | D | 2.70 |
| 2239 | MUKTSAR | GIDDARBAHA | S-NPP | 74.73353 | 30.29216 | 14:00:00 | D | 1.30 |
| 2240 | MUKTSAR | GIDDARBAHA | S-NPP | 74.62605 | 30.29480 | 14:00:00 | D | 1.80 |
| 2241 | MUKTSAR | GIDDARBAHA | AQUA | 74.59100 | 30.29500 | 14:00:00 | D | 7.10 |
| 2242 | MUKTSAR | GIDDARBAHA | S-NPP | 74.59103 | 30.30449 | 14:00:00 | D | 5.00 |
| 2243 | MUKTSAR | GIDDARBAHA | S-NPP | 74.64294 | 30.31410 | 14:00:00 | D | 7.40 |
| 2244 | MUKTSAR | GIDDARBAHA | AQUA | 74.59900 | 30.32600 | 14:00:00 | D | 9.70 |
| 2245 | MUKTSAR | GIDDARBAHA | S-NPP | 74.68022 | 30.32666 | 14:00:00 | D | 6.10 |
| 2246 | MUKTSAR | GIDDARBAHA | S-NPP | 74.75817 | 30.33005 | 14:00:00 | D | 2.20 |
| 2247 | MUKTSAR | GIDDARBAHA | S-NPP | 74.59721 | 30.33147 | 14:00:00 | D | 9.20 |
| 2248 | MUKTSAR | GIDDARBAHA | AQUA | 74.64900 | 30.33200 | 14:00:00 | D | 26.10 |
| 2249 | MUKTSAR | GIDDARBAHA | S-NPP | 74.65509 | 30.33296 | 14:00:00 | D | 9.20 |
| 2250 | MUKTSAR | GIDDARBAHA | AQUA | 74.66100 | 30.33300 | 14:00:00 | D | 18.10 |
| 2251 | MUKTSAR | GIDDARBAHA | S-NPP | 74.70859 | 30.33394 | 14:00:00 | D | 3.10 |
| 2252 | MUKTSAR | GIDDARBAHA | S-NPP | 74.75219 | 30.33832 | 14:00:00 | D | 6.10 |
| 2253 | MUKTSAR | GIDDARBAHA | S-NPP | 74.60085 | 30.34064 | 14:00:00 | D | 2.50 |
| 2254 | MUKTSAR | GIDDARBAHA | S-NPP | 74.68817 | 30.34072 | 14:00:00 | D | 4.50 |
| 2255 | MUKTSAR | GIDDARBAHA | S-NPP | 74.68762 | 30.34509 | 14:00:00 | D | 6.20 |
| 2256 | MUKTSAR | GIDDARBAHA | S-NPP | 74.69244 | 30.34557 | 14:00:00 | D | 9.50 |
| 2257 | MUKTSAR | GIDDARBAHA | S-NPP | 74.72144 | 30.34851 | 14:00:00 | D | 3.30 |
| 2258 | MUKTSAR | GIDDARBAHA | S-NPP | 74.66190 | 30.35571 | 14:00:00 | D | 4.10 |
| 2259 | MUKTSAR | GIDDARBAHA | S-NPP | 74.66299 | 30.35616 | 14:00:00 | D | 3.80 |

| | | | | | | | | |
|------|---------|------------|-------|----------|----------|----------|---|-------|
| 2260 | MUKTSAR | GIDDARBAHA | AQUA | 74.75900 | 30.36500 | 14:00:00 | D | 12.70 |
| 2261 | MUKTSAR | GIDDARBAHA | S-NPP | 74.76966 | 30.36634 | 14:00:00 | D | 12.00 |
| 2262 | MUKTSAR | GIDDARBAHA | S-NPP | 74.76835 | 30.36659 | 14:00:00 | D | 6.20 |
| 2263 | MUKTSAR | GIDDARBAHA | AQUA | 74.77200 | 30.36700 | 14:00:00 | D | 31.80 |
| 2264 | MUKTSAR | GIDDARBAHA | S-NPP | 74.77322 | 30.36708 | 14:00:00 | D | 6.20 |
| 2265 | MUKTSAR | GIDDARBAHA | S-NPP | 74.69931 | 30.36839 | 14:00:00 | D | 5.80 |
| 2266 | MUKTSAR | GIDDARBAHA | S-NPP | 74.70047 | 30.36859 | 14:00:00 | D | 5.10 |
| 2267 | MUKTSAR | GIDDARBAHA | AQUA | 74.71300 | 30.37100 | 14:00:00 | D | 8.40 |
| 2268 | MUKTSAR | GIDDARBAHA | S-NPP | 74.69991 | 30.37296 | 14:00:00 | D | 3.20 |
| 2269 | MUKTSAR | GIDDARBAHA | S-NPP | 74.71445 | 30.37436 | 14:00:00 | D | 4.90 |
| 2270 | MUKTSAR | GIDDARBAHA | S-NPP | 74.59985 | 30.39405 | 14:00:00 | D | 8.60 |
| 2271 | MUKTSAR | GIDDARBAHA | AQUA | 74.69600 | 30.40000 | 14:00:00 | D | 7.40 |
| 2272 | MUKTSAR | GIDDARBAHA | S-NPP | 74.67073 | 30.40989 | 14:00:00 | D | 1.60 |
| 2273 | MUKTSAR | GIDDARBAHA | AQUA | 74.70500 | 30.42100 | 14:00:00 | D | 21.00 |
| 2274 | MUKTSAR | GIDDARBAHA | S-NPP | 74.70347 | 30.42198 | 14:00:00 | D | 12.90 |
| 2275 | MUKTSAR | GIDDARBAHA | S-NPP | 74.67871 | 30.42394 | 14:00:00 | D | 3.50 |
| 2276 | MUKTSAR | GIDDARBAHA | S-NPP | 74.74233 | 30.42583 | 14:00:00 | D | 16.90 |
| 2277 | MUKTSAR | GIDDARBAHA | AQUA | 74.62600 | 30.43100 | 14:00:00 | D | 10.90 |
| 2278 | MUKTSAR | GIDDARBAHA | AQUA | 74.70400 | 30.43100 | 14:00:00 | D | 16.00 |
| 2279 | MUKTSAR | GIDDARBAHA | AQUA | 74.71600 | 30.43200 | 14:00:00 | D | 30.00 |
| 2280 | MUKTSAR | GIDDARBAHA | S-NPP | 74.72176 | 30.43266 | 14:00:00 | D | 8.10 |
| 2281 | MUKTSAR | GIDDARBAHA | AQUA | 74.63900 | 30.43300 | 14:00:00 | D | 39.90 |
| 2282 | MUKTSAR | GIDDARBAHA | S-NPP | 74.63850 | 30.43315 | 14:00:00 | D | 33.30 |
| 2283 | MUKTSAR | GIDDARBAHA | S-NPP | 74.70665 | 30.43558 | 14:00:00 | D | 4.30 |
| 2284 | MUKTSAR | GIDDARBAHA | S-NPP | 74.63795 | 30.43751 | 14:00:00 | D | 9.10 |
| 2285 | MUKTSAR | GIDDARBAHA | S-NPP | 74.70609 | 30.43995 | 14:00:00 | D | 4.30 |
| 2286 | MUKTSAR | GIDDARBAHA | AQUA | 74.70200 | 30.44000 | 14:00:00 | D | 27.90 |
| 2287 | MUKTSAR | GIDDARBAHA | AQUA | 74.66200 | 30.44600 | 14:00:00 | D | 15.40 |
| 2288 | MUKTSAR | GIDDARBAHA | S-NPP | 74.66089 | 30.44866 | 14:00:00 | D | 4.70 |
| 2289 | MUKTSAR | GIDDARBAHA | AQUA | 74.61100 | 30.44900 | 14:00:00 | D | 24.80 |
| 2290 | MUKTSAR | GIDDARBAHA | S-NPP | 74.60695 | 30.45198 | 14:00:00 | D | 3.20 |
| 2291 | MUKTSAR | GIDDARBAHA | S-NPP | 74.66033 | 30.45302 | 14:00:00 | D | 4.70 |
| 2292 | MUKTSAR | GIDDARBAHA | S-NPP | 74.64903 | 30.47898 | 14:00:00 | D | 9.20 |
| 2293 | MUKTSAR | MALAUT | S-NPP | 74.59095 | 29.92741 | 14:00:00 | D | 2.50 |
| 2294 | MUKTSAR | MALAUT | AQUA | 74.61100 | 29.93100 | 14:00:00 | D | 7.80 |
| 2295 | MUKTSAR | MALAUT | S-NPP | 74.60829 | 29.93215 | 14:00:00 | D | 4.20 |
| 2296 | MUKTSAR | MALAUT | S-NPP | 74.60918 | 29.93357 | 14:00:00 | D | 5.20 |
| 2297 | MUKTSAR | MALAUT | S-NPP | 74.57991 | 29.93943 | 14:00:00 | D | 51.60 |
| 2298 | MUKTSAR | MALAUT | S-NPP | 74.58928 | 29.94036 | 14:00:00 | D | 4.60 |

| | | | | | | | | |
|------|---------|--------|-------|----------|----------|----------|---|-------|
| 2299 | MUKTSAR | MALAUT | S-NPP | 74.50829 | 29.94538 | 14:00:00 | D | 10.40 |
| 2300 | MUKTSAR | MALAUT | S-NPP | 74.44540 | 29.96074 | 14:00:00 | D | 3.50 |
| 2301 | MUKTSAR | MALAUT | AQUA | 74.44400 | 29.96100 | 14:00:00 | D | 25.10 |
| 2302 | MUKTSAR | MALAUT | S-NPP | 74.44485 | 29.96502 | 14:00:00 | D | 3.70 |
| 2303 | MUKTSAR | MALAUT | S-NPP | 74.49157 | 29.96544 | 14:00:00 | D | 7.80 |
| 2304 | MUKTSAR | MALAUT | AQUA | 74.50500 | 29.96800 | 14:00:00 | D | 18.40 |
| 2305 | MUKTSAR | MALAUT | S-NPP | 74.56603 | 29.97299 | 14:00:00 | D | 4.20 |
| 2306 | MUKTSAR | MALAUT | S-NPP | 74.49509 | 29.97449 | 14:00:00 | D | 13.20 |
| 2307 | MUKTSAR | MALAUT | S-NPP | 74.50435 | 29.97544 | 14:00:00 | D | 13.30 |
| 2308 | MUKTSAR | MALAUT | AQUA | 74.47200 | 29.97700 | 14:00:00 | D | 16.00 |
| 2309 | MUKTSAR | MALAUT | S-NPP | 74.57896 | 29.98303 | 14:00:00 | D | 3.80 |
| 2310 | MUKTSAR | MALAUT | AQUA | 74.55200 | 29.98400 | 14:00:00 | D | 10.20 |
| 2311 | MUKTSAR | MALAUT | AQUA | 74.55700 | 29.98800 | 14:00:00 | D | 20.50 |
| 2312 | MUKTSAR | MALAUT | AQUA | 74.50700 | 29.99100 | 14:00:00 | D | 9.40 |
| 2313 | MUKTSAR | MALAUT | S-NPP | 74.53522 | 29.99167 | 14:00:00 | D | 4.60 |
| 2314 | MUKTSAR | MALAUT | S-NPP | 74.53989 | 29.99215 | 14:00:00 | D | 6.40 |
| 2315 | MUKTSAR | MALAUT | S-NPP | 74.51141 | 29.99358 | 14:00:00 | D | 11.10 |
| 2316 | MUKTSAR | MALAUT | S-NPP | 74.45014 | 29.99593 | 14:00:00 | D | 2.90 |
| 2317 | MUKTSAR | MALAUT | S-NPP | 74.45476 | 29.99641 | 14:00:00 | D | 8.80 |
| 2318 | MUKTSAR | MALAUT | S-NPP | 74.46344 | 30.00165 | 14:00:00 | D | 9.70 |
| 2319 | MUKTSAR | MALAUT | S-NPP | 74.46288 | 30.00594 | 14:00:00 | D | 9.70 |
| 2320 | MUKTSAR | MALAUT | S-NPP | 74.56158 | 30.00748 | 14:00:00 | D | 2.60 |
| 2321 | MUKTSAR | MALAUT | AQUA | 74.70400 | 30.01500 | 14:00:00 | D | 8.00 |
| 2322 | MUKTSAR | MALAUT | S-NPP | 74.47562 | 30.01597 | 14:00:00 | D | 6.30 |
| 2323 | MUKTSAR | MALAUT | S-NPP | 74.48025 | 30.01645 | 14:00:00 | D | 11.90 |
| 2324 | MUKTSAR | MALAUT | AQUA | 74.47800 | 30.01800 | 14:00:00 | D | 17.00 |
| 2325 | MUKTSAR | MALAUT | S-NPP | 74.47680 | 30.01872 | 14:00:00 | D | 12.80 |
| 2326 | MUKTSAR | MALAUT | AQUA | 74.51400 | 30.02200 | 14:00:00 | D | 21.70 |
| 2327 | MUKTSAR | MALAUT | AQUA | 74.52700 | 30.02300 | 14:00:00 | D | 6.10 |
| 2328 | MUKTSAR | MALAUT | S-NPP | 74.49945 | 30.02530 | 14:00:00 | D | 7.60 |
| 2329 | MUKTSAR | MALAUT | S-NPP | 74.51807 | 30.02713 | 14:00:00 | D | 32.40 |
| 2330 | MUKTSAR | MALAUT | S-NPP | 74.51625 | 30.02894 | 14:00:00 | D | 16.90 |
| 2331 | MUKTSAR | MALAUT | S-NPP | 74.52090 | 30.02943 | 14:00:00 | D | 16.90 |
| 2332 | MUKTSAR | MALAUT | S-NPP | 74.58637 | 30.03629 | 14:00:00 | D | 5.60 |
| 2333 | MUKTSAR | MALAUT | S-NPP | 74.58307 | 30.03787 | 14:00:00 | D | 12.00 |
| 2334 | MUKTSAR | MALAUT | S-NPP | 74.45490 | 30.04261 | 14:00:00 | D | 14.50 |
| 2335 | MUKTSAR | MALAUT | S-NPP | 74.58609 | 30.05130 | 14:00:00 | D | 2.40 |
| 2336 | MUKTSAR | MALAUT | S-NPP | 74.51003 | 30.05248 | 14:00:00 | D | 3.70 |
| 2337 | MUKTSAR | MALAUT | AQUA | 74.63400 | 30.05600 | 14:00:00 | D | 8.40 |

| | | | | | | | | |
|------|---------|--------|-------|----------|----------|----------|---|-------|
| 2338 | MUKTSAR | MALAUT | AQUA | 74.48400 | 30.05800 | 14:00:00 | D | 13.00 |
| 2339 | MUKTSAR | MALAUT | S-NPP | 74.51824 | 30.06202 | 14:00:00 | D | 1.70 |
| 2340 | MUKTSAR | MALAUT | AQUA | 74.55700 | 30.06700 | 14:00:00 | D | 14.00 |
| 2341 | MUKTSAR | MALAUT | S-NPP | 74.45617 | 30.06880 | 14:00:00 | D | 4.00 |
| 2342 | MUKTSAR | MALAUT | AQUA | 74.58200 | 30.07000 | 14:00:00 | D | 10.70 |
| 2343 | MUKTSAR | MALAUT | S-NPP | 74.55978 | 30.07055 | 14:00:00 | D | 13.50 |
| 2344 | MUKTSAR | MALAUT | S-NPP | 74.47470 | 30.07068 | 14:00:00 | D | 14.00 |
| 2345 | MUKTSAR | MALAUT | AQUA | 74.68200 | 30.07200 | 14:00:00 | D | 16.10 |
| 2346 | MUKTSAR | MALAUT | S-NPP | 74.57858 | 30.07243 | 14:00:00 | D | 5.70 |
| 2347 | MUKTSAR | MALAUT | S-NPP | 74.50259 | 30.07351 | 14:00:00 | D | 5.40 |
| 2348 | MUKTSAR | MALAUT | S-NPP | 74.43197 | 30.07502 | 14:00:00 | D | 3.10 |
| 2349 | MUKTSAR | MALAUT | AQUA | 74.47500 | 30.07800 | 14:00:00 | D | 31.90 |
| 2350 | MUKTSAR | MALAUT | AQUA | 74.48700 | 30.08000 | 14:00:00 | D | 11.50 |
| 2351 | MUKTSAR | MALAUT | S-NPP | 74.48286 | 30.08021 | 14:00:00 | D | 4.90 |
| 2352 | MUKTSAR | MALAUT | S-NPP | 74.47765 | 30.08403 | 14:00:00 | D | 16.80 |
| 2353 | MUKTSAR | MALAUT | S-NPP | 74.48229 | 30.08451 | 14:00:00 | D | 9.10 |
| 2354 | MUKTSAR | MALAUT | S-NPP | 74.48638 | 30.08928 | 14:00:00 | D | 9.10 |
| 2355 | MUKTSAR | MALAUT | AQUA | 74.42300 | 30.09200 | 14:00:00 | D | 9.90 |
| 2356 | MUKTSAR | MALAUT | S-NPP | 74.42915 | 30.09642 | 14:00:00 | D | 7.80 |
| 2357 | MUKTSAR | MALAUT | S-NPP | 74.40557 | 30.09831 | 14:00:00 | D | 3.70 |
| 2358 | MUKTSAR | MALAUT | AQUA | 74.59400 | 30.11200 | 14:00:00 | D | 10.20 |
| 2359 | MUKTSAR | MALAUT | S-NPP | 74.59239 | 30.11324 | 14:00:00 | D | 14.50 |
| 2360 | MUKTSAR | MALAUT | AQUA | 74.56800 | 30.11900 | 14:00:00 | D | 12.30 |
| 2361 | MUKTSAR | MALAUT | S-NPP | 74.58186 | 30.12092 | 14:00:00 | D | 7.10 |
| 2362 | MUKTSAR | MALAUT | AQUA | 74.58100 | 30.12100 | 14:00:00 | D | 10.50 |
| 2363 | MUKTSAR | MALAUT | S-NPP | 74.57189 | 30.12427 | 14:00:00 | D | 8.80 |
| 2364 | MUKTSAR | MALAUT | S-NPP | 74.57659 | 30.12476 | 14:00:00 | D | 8.80 |
| 2365 | MUKTSAR | MALAUT | S-NPP | 74.51487 | 30.13323 | 14:00:00 | D | 5.90 |
| 2366 | MUKTSAR | MALAUT | S-NPP | 74.51343 | 30.13567 | 14:00:00 | D | 6.90 |
| 2367 | MUKTSAR | MALAUT | S-NPP | 74.42023 | 30.13694 | 14:00:00 | D | 10.70 |
| 2368 | MUKTSAR | MALAUT | S-NPP | 74.37653 | 30.14989 | 14:00:00 | D | 8.50 |
| 2369 | MUKTSAR | MALAUT | AQUA | 74.38200 | 30.15000 | 14:00:00 | D | 17.80 |
| 2370 | MUKTSAR | MALAUT | S-NPP | 74.38055 | 30.15462 | 14:00:00 | D | 4.30 |
| 2371 | MUKTSAR | MALAUT | AQUA | 74.55000 | 30.15700 | 14:00:00 | D | 10.70 |
| 2372 | MUKTSAR | MALAUT | S-NPP | 74.55429 | 30.15895 | 14:00:00 | D | 10.30 |
| 2373 | MUKTSAR | MALAUT | AQUA | 74.38100 | 30.15900 | 14:00:00 | D | 12.10 |
| 2374 | MUKTSAR | MALAUT | S-NPP | 74.42667 | 30.15927 | 14:00:00 | D | 2.60 |
| 2375 | MUKTSAR | MALAUT | S-NPP | 74.38459 | 30.15936 | 14:00:00 | D | 4.30 |
| 2376 | MUKTSAR | MALAUT | AQUA | 74.36700 | 30.16800 | 14:00:00 | D | 22.30 |

| | | | | | | | | |
|------|---------|---------|-------|----------|----------|----------|---|-------|
| 2377 | MUKTSAR | MALAUT | S-NPP | 74.34620 | 30.16843 | 14:00:00 | D | 1.60 |
| 2378 | MUKTSAR | MALAUT | S-NPP | 74.36912 | 30.17077 | 14:00:00 | D | 13.30 |
| 2379 | MUKTSAR | MALAUT | S-NPP | 74.36855 | 30.17504 | 14:00:00 | D | 13.30 |
| 2380 | MUKTSAR | MALAUT | S-NPP | 74.36632 | 30.19212 | 14:00:00 | D | 13.20 |
| 2381 | MUKTSAR | MALAUT | S-NPP | 74.43605 | 30.19498 | 14:00:00 | D | 3.10 |
| 2382 | MUKTSAR | MALAUT | S-NPP | 74.35087 | 30.20350 | 14:00:00 | D | 3.80 |
| 2383 | MUKTSAR | MALAUT | AQUA | 74.53200 | 30.22700 | 14:00:00 | D | 20.30 |
| 2384 | MUKTSAR | MALAUT | S-NPP | 74.53069 | 30.23091 | 14:00:00 | D | 5.40 |
| 2385 | MUKTSAR | MALAUT | S-NPP | 74.53539 | 30.23139 | 14:00:00 | D | 5.40 |
| 2386 | MUKTSAR | MALAUT | S-NPP | 74.53325 | 30.23306 | 14:00:00 | D | 12.90 |
| 2387 | MUKTSAR | MALAUT | S-NPP | 74.36801 | 30.23424 | 14:00:00 | D | 2.60 |
| 2388 | MUKTSAR | MALAUT | S-NPP | 74.53483 | 30.23571 | 14:00:00 | D | 5.40 |
| 2389 | MUKTSAR | MALAUT | AQUA | 74.38300 | 30.26000 | 14:00:00 | D | 12.50 |
| 2390 | MUKTSAR | MALAUT | S-NPP | 74.38713 | 30.26648 | 14:00:00 | D | 2.90 |
| 2391 | MUKTSAR | MALAUT | S-NPP | 74.48125 | 30.26723 | 14:00:00 | D | 2.40 |
| 2392 | MUKTSAR | MALAUT | AQUA | 74.30700 | 30.27100 | 14:00:00 | D | 11.50 |
| 2393 | MUKTSAR | MALAUT | S-NPP | 74.30222 | 30.27514 | 14:00:00 | D | 12.30 |
| 2394 | MUKTSAR | MALAUT | AQUA | 74.46400 | 30.30000 | 14:00:00 | D | 11.70 |
| 2395 | MUKTSAR | MALAUT | AQUA | 74.47600 | 30.30100 | 14:00:00 | D | 14.20 |
| 2396 | MUKTSAR | MALAUT | S-NPP | 74.47207 | 30.30120 | 14:00:00 | D | 4.10 |
| 2397 | MUKTSAR | MALAUT | S-NPP | 74.42899 | 30.30550 | 14:00:00 | D | 6.80 |
| 2398 | MUKTSAR | MALAUT | S-NPP | 74.47150 | 30.30550 | 14:00:00 | D | 2.20 |
| 2399 | MUKTSAR | MALAUT | AQUA | 74.42400 | 30.31500 | 14:00:00 | D | 6.60 |
| 2400 | MUKTSAR | MALAUT | AQUA | 74.43700 | 30.31600 | 14:00:00 | D | 8.30 |
| 2401 | MUKTSAR | MALAUT | S-NPP | 74.45116 | 30.31649 | 14:00:00 | D | 2.50 |
| 2402 | MUKTSAR | MALAUT | S-NPP | 74.45471 | 30.32557 | 14:00:00 | D | 6.20 |
| 2403 | MUKTSAR | MALAUT | AQUA | 74.34100 | 30.32800 | 14:00:00 | D | 12.90 |
| 2404 | MUKTSAR | MALAUT | S-NPP | 74.34175 | 30.33359 | 14:00:00 | D | 11.90 |
| 2405 | MUKTSAR | MALAUT | S-NPP | 74.34119 | 30.33786 | 14:00:00 | D | 9.70 |
| 2406 | MUKTSAR | MALAUT | AQUA | 74.36200 | 30.35000 | 14:00:00 | D | 16.50 |
| 2407 | MUKTSAR | MALAUT | AQUA | 74.37400 | 30.35100 | 14:00:00 | D | 8.70 |
| 2408 | MUKTSAR | MALAUT | S-NPP | 74.37125 | 30.35819 | 14:00:00 | D | 47.60 |
| 2409 | MUKTSAR | MALAUT | AQUA | 74.36100 | 30.36000 | 14:00:00 | D | 18.10 |
| 2410 | MUKTSAR | MALAUT | AQUA | 74.37300 | 30.36100 | 14:00:00 | D | 9.20 |
| 2411 | MUKTSAR | MUKTSAR | AQUA | 74.49500 | 30.34300 | 14:00:00 | D | 8.80 |
| 2412 | MUKTSAR | MUKTSAR | S-NPP | 74.50455 | 30.34384 | 14:00:00 | D | 19.50 |
| 2413 | MUKTSAR | MUKTSAR | S-NPP | 74.50061 | 30.34485 | 14:00:00 | D | 10.40 |
| 2414 | MUKTSAR | MUKTSAR | AQUA | 74.50700 | 30.34500 | 14:00:00 | D | 9.10 |
| 2415 | MUKTSAR | MUKTSAR | S-NPP | 74.50531 | 30.34531 | 14:00:00 | D | 10.40 |

| | | | | | | | | |
|------|---------|---------|-------|----------|----------|----------|---|-------|
| 2416 | MUKTSAR | MUKTSAR | S-NPP | 74.41880 | 30.35424 | 14:00:00 | D | 9.70 |
| 2417 | MUKTSAR | MUKTSAR | AQUA | 74.41100 | 30.35600 | 14:00:00 | D | 20.40 |
| 2418 | MUKTSAR | MUKTSAR | AQUA | 74.42300 | 30.35700 | 14:00:00 | D | 10.60 |
| 2419 | MUKTSAR | MUKTSAR | S-NPP | 74.41823 | 30.35853 | 14:00:00 | D | 9.70 |
| 2420 | MUKTSAR | MUKTSAR | S-NPP | 74.54085 | 30.36629 | 14:00:00 | D | 7.30 |
| 2421 | MUKTSAR | MUKTSAR | AQUA | 74.49400 | 30.38600 | 14:00:00 | D | 6.70 |
| 2422 | MUKTSAR | MUKTSAR | S-NPP | 74.36731 | 30.38816 | 14:00:00 | D | 3.10 |
| 2423 | MUKTSAR | MUKTSAR | S-NPP | 74.49443 | 30.39231 | 14:00:00 | D | 4.90 |
| 2424 | MUKTSAR | MUKTSAR | S-NPP | 74.49915 | 30.39278 | 14:00:00 | D | 4.90 |
| 2425 | MUKTSAR | MUKTSAR | S-NPP | 74.55644 | 30.39413 | 14:00:00 | D | 12.70 |
| 2426 | MUKTSAR | MUKTSAR | S-NPP | 74.48445 | 30.39567 | 14:00:00 | D | 6.50 |
| 2427 | MUKTSAR | MUKTSAR | S-NPP | 74.51273 | 30.39852 | 14:00:00 | D | 9.70 |
| 2428 | MUKTSAR | MUKTSAR | S-NPP | 74.38879 | 30.40339 | 14:00:00 | D | 5.50 |
| 2429 | MUKTSAR | MUKTSAR | S-NPP | 74.41091 | 30.41435 | 14:00:00 | D | 5.90 |
| 2430 | MUKTSAR | MUKTSAR | AQUA | 74.32700 | 30.41500 | 14:00:00 | D | 22.90 |
| 2431 | MUKTSAR | MUKTSAR | S-NPP | 74.29834 | 30.41570 | 14:00:00 | D | 10.60 |
| 2432 | MUKTSAR | MUKTSAR | S-NPP | 74.33051 | 30.41905 | 14:00:00 | D | 6.00 |
| 2433 | MUKTSAR | MUKTSAR | AQUA | 74.53900 | 30.42100 | 14:00:00 | D | 8.40 |
| 2434 | MUKTSAR | MUKTSAR | S-NPP | 74.32995 | 30.42333 | 14:00:00 | D | 3.60 |
| 2435 | MUKTSAR | MUKTSAR | S-NPP | 74.54305 | 30.42349 | 14:00:00 | D | 7.60 |
| 2436 | MUKTSAR | MUKTSAR | AQUA | 74.34400 | 30.42900 | 14:00:00 | D | 34.80 |
| 2437 | MUKTSAR | MUKTSAR | S-NPP | 74.56147 | 30.42975 | 14:00:00 | D | 14.10 |
| 2438 | MUKTSAR | MUKTSAR | AQUA | 74.35600 | 30.43000 | 14:00:00 | D | 10.00 |
| 2439 | MUKTSAR | MUKTSAR | S-NPP | 74.42265 | 30.43298 | 14:00:00 | D | 6.30 |
| 2440 | MUKTSAR | MUKTSAR | S-NPP | 74.34267 | 30.43332 | 14:00:00 | D | 5.60 |
| 2441 | MUKTSAR | MUKTSAR | S-NPP | 74.34727 | 30.43381 | 14:00:00 | D | 7.00 |
| 2442 | MUKTSAR | MUKTSAR | AQUA | 74.56200 | 30.43400 | 14:00:00 | D | 24.40 |
| 2443 | MUKTSAR | MUKTSAR | S-NPP | 74.56091 | 30.43408 | 14:00:00 | D | 14.10 |
| 2444 | MUKTSAR | MUKTSAR | S-NPP | 74.34368 | 30.43607 | 14:00:00 | D | 7.10 |
| 2445 | MUKTSAR | MUKTSAR | S-NPP | 74.54610 | 30.43696 | 14:00:00 | D | 4.70 |
| 2446 | MUKTSAR | MUKTSAR | S-NPP | 74.44257 | 30.43704 | 14:00:00 | D | 2.40 |
| 2447 | MUKTSAR | MUKTSAR | S-NPP | 74.60384 | 30.43845 | 14:00:00 | D | 3.50 |
| 2448 | MUKTSAR | MUKTSAR | S-NPP | 74.56511 | 30.43891 | 14:00:00 | D | 19.10 |
| 2449 | MUKTSAR | MUKTSAR | S-NPP | 74.44078 | 30.43922 | 14:00:00 | D | 6.60 |
| 2450 | MUKTSAR | MUKTSAR | S-NPP | 74.44202 | 30.44134 | 14:00:00 | D | 2.40 |
| 2451 | MUKTSAR | MUKTSAR | S-NPP | 74.60328 | 30.44280 | 14:00:00 | D | 5.90 |
| 2452 | MUKTSAR | MUKTSAR | S-NPP | 74.44903 | 30.44880 | 14:00:00 | D | 6.10 |
| 2453 | MUKTSAR | MUKTSAR | AQUA | 74.60500 | 30.45000 | 14:00:00 | D | 26.40 |
| 2454 | MUKTSAR | MUKTSAR | S-NPP | 74.45026 | 30.45087 | 14:00:00 | D | 10.50 |

| | | | | | | | | |
|------|---------|---------|-------|----------|----------|----------|---|-------|
| 2455 | MUKTSAR | MUKTSAR | S-NPP | 74.44032 | 30.45426 | 14:00:00 | D | 3.70 |
| 2456 | MUKTSAR | MUKTSAR | S-NPP | 74.58883 | 30.45555 | 14:00:00 | D | 2.70 |
| 2457 | MUKTSAR | MUKTSAR | AQUA | 74.73100 | 30.46400 | 14:00:00 | D | 10.40 |
| 2458 | MUKTSAR | MUKTSAR | AQUA | 74.67900 | 30.46800 | 14:00:00 | D | 17.00 |
| 2459 | MUKTSAR | MUKTSAR | S-NPP | 74.67799 | 30.46808 | 14:00:00 | D | 7.10 |
| 2460 | MUKTSAR | MUKTSAR | S-NPP | 74.68282 | 30.46858 | 14:00:00 | D | 7.10 |
| 2461 | MUKTSAR | MUKTSAR | S-NPP | 74.67973 | 30.46868 | 14:00:00 | D | 8.90 |
| 2462 | MUKTSAR | MUKTSAR | S-NPP | 74.68457 | 30.46915 | 14:00:00 | D | 8.90 |
| 2463 | MUKTSAR | MUKTSAR | AQUA | 74.46200 | 30.47200 | 14:00:00 | D | 21.90 |
| 2464 | MUKTSAR | MUKTSAR | AQUA | 74.71700 | 30.47300 | 14:00:00 | D | 10.30 |
| 2465 | MUKTSAR | MUKTSAR | S-NPP | 74.74296 | 30.47472 | 14:00:00 | D | 21.80 |
| 2466 | MUKTSAR | MUKTSAR | S-NPP | 74.74597 | 30.47503 | 14:00:00 | D | 29.10 |
| 2467 | MUKTSAR | MUKTSAR | S-NPP | 74.74786 | 30.47518 | 14:00:00 | D | 20.40 |
| 2468 | MUKTSAR | MUKTSAR | S-NPP | 74.46098 | 30.47811 | 14:00:00 | D | 13.20 |
| 2469 | MUKTSAR | MUKTSAR | S-NPP | 74.46568 | 30.47858 | 14:00:00 | D | 26.10 |
| 2470 | MUKTSAR | MUKTSAR | S-NPP | 74.34732 | 30.47979 | 14:00:00 | D | 4.00 |
| 2471 | MUKTSAR | MUKTSAR | S-NPP | 74.58968 | 30.48643 | 14:00:00 | D | 15.60 |
| 2472 | MUKTSAR | MUKTSAR | AQUA | 74.58600 | 30.48700 | 14:00:00 | D | 19.50 |
| 2473 | MUKTSAR | MUKTSAR | S-NPP | 74.63713 | 30.49548 | 14:00:00 | D | 10.00 |
| 2474 | MUKTSAR | MUKTSAR | S-NPP | 74.69951 | 30.50600 | 14:00:00 | D | 4.50 |
| 2475 | MUKTSAR | MUKTSAR | S-NPP | 74.56187 | 30.51445 | 14:00:00 | D | 5.30 |
| 2476 | MUKTSAR | MUKTSAR | AQUA | 74.68400 | 30.51900 | 14:00:00 | D | 17.90 |
| 2477 | MUKTSAR | MUKTSAR | S-NPP | 74.67731 | 30.52595 | 14:00:00 | D | 9.40 |
| 2478 | MUKTSAR | MUKTSAR | S-NPP | 74.48315 | 30.52843 | 14:00:00 | D | 3.80 |
| 2479 | MUKTSAR | MUKTSAR | S-NPP | 74.66221 | 30.52887 | 14:00:00 | D | 16.00 |
| 2480 | MUKTSAR | MUKTSAR | S-NPP | 74.48676 | 30.53755 | 14:00:00 | D | 4.80 |
| 2481 | MUKTSAR | MUKTSAR | S-NPP | 74.57345 | 30.53761 | 14:00:00 | D | 1.50 |
| 2482 | MUKTSAR | MUKTSAR | S-NPP | 74.63154 | 30.53906 | 14:00:00 | D | 4.20 |
| 2483 | MUKTSAR | MUKTSAR | S-NPP | 74.52939 | 30.54191 | 14:00:00 | D | 4.40 |
| 2484 | MUKTSAR | MUKTSAR | S-NPP | 74.46677 | 30.54424 | 14:00:00 | D | 4.20 |
| 2485 | MUKTSAR | MUKTSAR | S-NPP | 74.60643 | 30.54535 | 14:00:00 | D | 4.10 |
| 2486 | MUKTSAR | MUKTSAR | S-NPP | 74.51404 | 30.54911 | 14:00:00 | D | 5.60 |
| 2487 | MUKTSAR | MUKTSAR | S-NPP | 74.51509 | 30.55014 | 14:00:00 | D | 4.70 |
| 2488 | MUKTSAR | MUKTSAR | S-NPP | 74.39944 | 30.55035 | 14:00:00 | D | 3.30 |
| 2489 | MUKTSAR | MUKTSAR | AQUA | 74.56800 | 30.55700 | 14:00:00 | D | 8.00 |
| 2490 | MUKTSAR | MUKTSAR | S-NPP | 74.59996 | 30.55791 | 14:00:00 | D | 2.20 |
| 2491 | MUKTSAR | MUKTSAR | S-NPP | 74.57066 | 30.55932 | 14:00:00 | D | 4.20 |
| 2492 | MUKTSAR | MUKTSAR | S-NPP | 74.54733 | 30.56202 | 14:00:00 | D | 3.40 |
| 2493 | MUKTSAR | MUKTSAR | S-NPP | 74.56532 | 30.56317 | 14:00:00 | D | 8.20 |

| | | | | | | | | |
|------|---------|---------|-------|----------|----------|----------|---|-------|
| 2494 | MUKTSAR | MUKTSAR | S-NPP | 74.56649 | 30.56387 | 14:00:00 | D | 10.50 |
| 2495 | MUKTSAR | MUKTSAR | S-NPP | 74.37929 | 30.56746 | 14:00:00 | D | 9.80 |
| 2496 | MUKTSAR | MUKTSAR | S-NPP | 74.51173 | 30.57612 | 14:00:00 | D | 13.40 |
| 2497 | MUKTSAR | MUKTSAR | S-NPP | 74.38750 | 30.57697 | 14:00:00 | D | 18.80 |
| 2498 | MUKTSAR | MUKTSAR | S-NPP | 74.52124 | 30.57705 | 14:00:00 | D | 2.70 |
| 2499 | MUKTSAR | MUKTSAR | S-NPP | 74.37238 | 30.58417 | 14:00:00 | D | 2.10 |
| 2500 | MUKTSAR | MUKTSAR | AQUA | 74.38600 | 30.58500 | 14:00:00 | D | 20.40 |
| 2501 | MUKTSAR | MUKTSAR | S-NPP | 74.38171 | 30.58510 | 14:00:00 | D | 8.30 |
| 2502 | MUKTSAR | MUKTSAR | S-NPP | 74.38640 | 30.58557 | 14:00:00 | D | 20.90 |
| 2503 | MUKTSAR | MUKTSAR | S-NPP | 74.37181 | 30.58846 | 14:00:00 | D | 2.50 |
| 2504 | MUKTSAR | MUKTSAR | S-NPP | 74.60688 | 30.58979 | 14:00:00 | D | 7.20 |
| 2505 | MUKTSAR | MUKTSAR | S-NPP | 74.50000 | 30.59250 | 14:00:00 | D | 3.00 |
| 2506 | MUKTSAR | MUKTSAR | S-NPP | 74.45156 | 30.59644 | 14:00:00 | D | 3.70 |
| 2507 | MUKTSAR | MUKTSAR | S-NPP | 74.55606 | 30.60682 | 14:00:00 | D | 3.30 |
| 2508 | MUKTSAR | MUKTSAR | AQUA | 74.42000 | 30.60900 | 14:00:00 | D | 11.30 |
| 2509 | MUKTSAR | MUKTSAR | S-NPP | 74.41639 | 30.61038 | 14:00:00 | D | 9.80 |
| 2510 | MUKTSAR | MUKTSAR | S-NPP | 74.58428 | 30.61402 | 14:00:00 | D | 7.20 |
| 2511 | MUKTSAR | MUKTSAR | AQUA | 74.60000 | 30.64200 | 14:00:00 | D | 7.90 |
| 2512 | MUKTSAR | MUKTSAR | AQUA | 74.53600 | 30.64400 | 14:00:00 | D | 5.30 |
| 2513 | MUKTSAR | MUKTSAR | S-NPP | 74.59963 | 30.64642 | 14:00:00 | D | 6.20 |
| 2514 | MUKTSAR | MUKTSAR | AQUA | 74.49500 | 30.65900 | 14:00:00 | D | 12.60 |
| 2515 | MUKTSAR | MUKTSAR | S-NPP | 74.50056 | 30.66272 | 14:00:00 | D | 8.20 |
| 2516 | PATIALA | NABHA | S-NPP | 76.03436 | 30.34000 | 14:00:00 | D | 5.00 |
| 2517 | PATIALA | NABHA | AQUA | 76.02400 | 30.36700 | 14:00:00 | D | 10.50 |
| 2518 | PATIALA | NABHA | S-NPP | 76.02534 | 30.36790 | 14:00:00 | D | 4.70 |
| 2519 | PATIALA | NABHA | S-NPP | 76.20294 | 30.36959 | 14:00:00 | D | 1.90 |
| 2520 | PATIALA | NABHA | AQUA | 76.10000 | 30.37500 | 14:00:00 | D | 31.70 |
| 2521 | PATIALA | NABHA | AQUA | 76.11500 | 30.37600 | 14:00:00 | D | 9.50 |
| 2522 | PATIALA | NABHA | S-NPP | 76.10641 | 30.38014 | 14:00:00 | D | 10.40 |
| 2523 | PATIALA | NABHA | S-NPP | 76.10584 | 30.38061 | 14:00:00 | D | 9.40 |
| 2524 | PATIALA | NABHA | S-NPP | 76.16368 | 30.39985 | 14:00:00 | D | 5.80 |
| 2525 | PATIALA | NABHA | S-NPP | 76.16317 | 30.39994 | 14:00:00 | D | 4.00 |
| 2526 | PATIALA | NABHA | S-NPP | 76.26459 | 30.40854 | 14:00:00 | D | 2.50 |
| 2527 | PATIALA | NABHA | S-NPP | 76.26489 | 30.40913 | 14:00:00 | D | 3.20 |
| 2528 | PATIALA | NABHA | AQUA | 76.06200 | 30.42500 | 14:00:00 | D | 17.70 |
| 2529 | PATIALA | NABHA | S-NPP | 76.29911 | 30.42605 | 14:00:00 | D | 21.60 |
| 2530 | PATIALA | NABHA | AQUA | 76.05600 | 30.42800 | 14:00:00 | D | 20.20 |
| 2531 | PATIALA | NABHA | AQUA | 76.29500 | 30.42800 | 14:00:00 | D | 10.00 |
| 2532 | PATIALA | NABHA | S-NPP | 76.05889 | 30.42938 | 14:00:00 | D | 2.90 |

| | | | | | | | | |
|------|---------|---------|-------|----------|----------|----------|---|-------|
| 2533 | PATIALA | NABHA | AQUA | 76.19900 | 30.44000 | 14:00:00 | D | 30.50 |
| 2534 | PATIALA | NABHA | AQUA | 76.19300 | 30.44200 | 14:00:00 | D | 21.60 |
| 2535 | PATIALA | NABHA | AQUA | 76.20800 | 30.44300 | 14:00:00 | D | 14.50 |
| 2536 | PATIALA | NABHA | S-NPP | 76.19987 | 30.44661 | 14:00:00 | D | 5.70 |
| 2537 | PATIALA | NABHA | S-NPP | 76.33053 | 30.50506 | 14:00:00 | D | 5.20 |
| 2538 | PATIALA | NABHA | S-NPP | 76.11785 | 30.51138 | 14:00:00 | D | 5.20 |
| 2539 | PATIALA | NABHA | AQUA | 76.32400 | 30.52200 | 14:00:00 | D | 8.30 |
| 2540 | PATIALA | NABHA | S-NPP | 76.32477 | 30.52580 | 14:00:00 | D | 3.10 |
| 2541 | PATIALA | PATIALA | S-NPP | 76.32896 | 30.14417 | 14:00:00 | D | 2.30 |
| 2542 | PATIALA | PATIALA | S-NPP | 76.20968 | 30.22557 | 14:00:00 | D | 6.90 |
| 2543 | PATIALA | PATIALA | S-NPP | 76.44447 | 30.24593 | 14:00:00 | D | 2.10 |
| 2544 | PATIALA | PATIALA | S-NPP | 76.28926 | 30.29955 | 14:00:00 | D | 5.50 |
| 2545 | PATIALA | PATIALA | S-NPP | 76.29157 | 30.30072 | 14:00:00 | D | 5.30 |
| 2546 | PATIALA | PATIALA | S-NPP | 76.25335 | 30.34985 | 14:00:00 | D | 5.20 |
| 2547 | PATIALA | PATIALA | S-NPP | 76.27904 | 30.39097 | 14:00:00 | D | 5.40 |
| 2548 | PATIALA | PATIALA | S-NPP | 76.27824 | 30.39512 | 14:00:00 | D | 7.70 |
| 2549 | PATIALA | PATIALA | S-NPP | 76.43333 | 30.43740 | 14:00:00 | D | 2.80 |
| 2550 | PATIALA | PATIALA | AQUA | 76.34700 | 30.46900 | 14:00:00 | D | 15.00 |
| 2551 | PATIALA | RAJPURA | S-NPP | 76.64492 | 30.53839 | 12:18:00 | D | 6.20 |
| 2552 | PATIALA | RAJPURA | S-NPP | 76.63862 | 30.54002 | 12:18:00 | D | 7.40 |
| 2553 | PATIALA | SAMANA | AQUA | 76.03300 | 29.90000 | 14:00:00 | D | 29.80 |
| 2554 | PATIALA | SAMANA | S-NPP | 76.02898 | 29.90055 | 14:00:00 | D | 8.40 |
| 2555 | PATIALA | SAMANA | S-NPP | 75.99427 | 29.90215 | 14:00:00 | D | 5.60 |
| 2556 | PATIALA | SAMANA | S-NPP | 76.03985 | 29.90629 | 14:00:00 | D | 6.90 |
| 2557 | PATIALA | SAMANA | S-NPP | 76.03931 | 29.91101 | 14:00:00 | D | 6.90 |
| 2558 | PATIALA | SAMANA | S-NPP | 76.08408 | 29.92464 | 14:00:00 | D | 2.90 |
| 2559 | PATIALA | SAMANA | S-NPP | 76.05484 | 29.92673 | 14:00:00 | D | 8.30 |
| 2560 | PATIALA | SAMANA | S-NPP | 76.04287 | 29.93040 | 14:00:00 | D | 7.60 |
| 2561 | PATIALA | SAMANA | S-NPP | 76.04750 | 29.94037 | 14:00:00 | D | 10.10 |
| 2562 | PATIALA | SAMANA | S-NPP | 76.00700 | 29.94136 | 14:00:00 | D | 8.70 |
| 2563 | PATIALA | SAMANA | S-NPP | 76.00607 | 29.94287 | 14:00:00 | D | 23.90 |
| 2564 | PATIALA | SAMANA | S-NPP | 76.00646 | 29.94607 | 14:00:00 | D | 8.70 |
| 2565 | PATIALA | SAMANA | AQUA | 76.12800 | 29.97500 | 14:00:00 | D | 27.20 |
| 2566 | PATIALA | SAMANA | AQUA | 76.14300 | 29.97700 | 14:00:00 | D | 25.60 |
| 2567 | PATIALA | SAMANA | AQUA | 76.01500 | 29.97900 | 14:00:00 | D | 20.30 |
| 2568 | PATIALA | SAMANA | AQUA | 76.12000 | 29.98000 | 14:00:00 | D | 23.40 |
| 2569 | PATIALA | SAMANA | AQUA | 76.13500 | 29.98100 | 14:00:00 | D | 28.30 |
| 2570 | PATIALA | SAMANA | S-NPP | 76.12355 | 29.98174 | 14:00:00 | D | 10.40 |
| 2571 | PATIALA | SAMANA | S-NPP | 76.14099 | 29.98327 | 14:00:00 | D | 38.10 |

| | | | | | | | | |
|------|---------|--------|-------|----------|----------|----------|---|-------|
| 2572 | PATIALA | SAMANA | AQUA | 76.11100 | 29.98400 | 14:00:00 | D | 12.30 |
| 2573 | PATIALA | SAMANA | AQUA | 76.07400 | 29.98600 | 14:00:00 | D | 10.90 |
| 2574 | PATIALA | SAMANA | AQUA | 76.12600 | 29.98600 | 14:00:00 | D | 15.80 |
| 2575 | PATIALA | SAMANA | S-NPP | 76.07622 | 29.98715 | 14:00:00 | D | 6.00 |
| 2576 | PATIALA | SAMANA | S-NPP | 76.07567 | 29.99188 | 14:00:00 | D | 6.00 |
| 2577 | PATIALA | SAMANA | S-NPP | 76.15099 | 29.99854 | 14:00:00 | D | 6.50 |
| 2578 | PATIALA | SAMANA | S-NPP | 76.16849 | 30.00009 | 14:00:00 | D | 4.40 |
| 2579 | PATIALA | SAMANA | AQUA | 76.05300 | 30.02700 | 14:00:00 | D | 10.70 |
| 2580 | PATIALA | SAMANA | S-NPP | 76.11234 | 30.02867 | 14:00:00 | D | 3.70 |
| 2581 | PATIALA | SAMANA | S-NPP | 76.04782 | 30.03236 | 14:00:00 | D | 21.50 |
| 2582 | PATIALA | SAMANA | S-NPP | 76.11707 | 30.03868 | 14:00:00 | D | 4.80 |
| 2583 | PATIALA | SAMANA | S-NPP | 76.09861 | 30.04658 | 14:00:00 | D | 4.20 |
| 2584 | PATIALA | SAMANA | AQUA | 76.15600 | 30.04900 | 14:00:00 | D | 9.80 |
| 2585 | PATIALA | SAMANA | AQUA | 76.17100 | 30.05000 | 14:00:00 | D | 9.80 |
| 2586 | PATIALA | SAMANA | S-NPP | 76.16839 | 30.05297 | 14:00:00 | D | 4.40 |
| 2587 | PATIALA | SAMANA | S-NPP | 76.05608 | 30.06178 | 14:00:00 | D | 3.80 |
| 2588 | PATIALA | SAMANA | S-NPP | 76.05325 | 30.06231 | 14:00:00 | D | 7.00 |
| 2589 | PATIALA | SAMANA | AQUA | 76.13800 | 30.06800 | 14:00:00 | D | 20.30 |
| 2590 | PATIALA | SAMANA | AQUA | 76.14700 | 30.07300 | 14:00:00 | D | 13.50 |
| 2591 | PATIALA | SAMANA | S-NPP | 76.13966 | 30.07455 | 14:00:00 | D | 3.90 |
| 2592 | PATIALA | SAMANA | S-NPP | 76.14237 | 30.07461 | 14:00:00 | D | 2.60 |
| 2593 | PATIALA | SAMANA | S-NPP | 76.14184 | 30.07936 | 14:00:00 | D | 5.00 |
| 2594 | PATIALA | SAMANA | S-NPP | 76.14493 | 30.07981 | 14:00:00 | D | 6.60 |
| 2595 | PATIALA | SAMANA | S-NPP | 76.17681 | 30.11145 | 14:00:00 | D | 4.60 |
| 2596 | PATIALA | SAMANA | S-NPP | 76.08246 | 30.11269 | 14:00:00 | D | 4.20 |
| 2597 | PATIALA | SAMANA | S-NPP | 76.08190 | 30.11743 | 14:00:00 | D | 4.20 |
| 2598 | PATIALA | SAMANA | S-NPP | 76.09348 | 30.11847 | 14:00:00 | D | 13.20 |
| 2599 | PATIALA | SAMANA | AQUA | 76.09400 | 30.12100 | 14:00:00 | D | 15.00 |
| 2600 | PATIALA | SAMANA | S-NPP | 76.15177 | 30.12366 | 14:00:00 | D | 5.50 |
| 2601 | PATIALA | SAMANA | S-NPP | 76.21105 | 30.12410 | 14:00:00 | D | 3.20 |
| 2602 | PATIALA | SAMANA | S-NPP | 76.09242 | 30.12795 | 14:00:00 | D | 28.20 |
| 2603 | PATIALA | SAMANA | AQUA | 76.15400 | 30.12800 | 14:00:00 | D | 9.10 |
| 2604 | PATIALA | SAMANA | S-NPP | 76.11349 | 30.14905 | 14:00:00 | D | 3.70 |
| 2605 | PATIALA | SAMANA | AQUA | 76.06300 | 30.18800 | 14:00:00 | D | 11.60 |
| 2606 | PATIALA | SAMANA | AQUA | 76.07800 | 30.19000 | 14:00:00 | D | 16.30 |
| 2607 | PATIALA | SAMANA | S-NPP | 76.15398 | 30.19180 | 14:00:00 | D | 2.60 |
| 2608 | PATIALA | SAMANA | S-NPP | 76.07118 | 30.19421 | 14:00:00 | D | 18.70 |
| 2609 | PATIALA | SAMANA | S-NPP | 76.07700 | 30.19471 | 14:00:00 | D | 18.70 |
| 2610 | PATIALA | SAMANA | AQUA | 76.13800 | 30.19600 | 14:00:00 | D | 7.90 |

| | | | | | | | | |
|------|----------|---------------|-------|----------|----------|----------|---|-------|
| 2611 | PATIALA | SAMANA | S-NPP | 76.14114 | 30.20031 | 14:00:00 | D | 5.00 |
| 2612 | PATIALA | SAMANA | S-NPP | 76.16299 | 30.21666 | 14:00:00 | D | 3.40 |
| 2613 | PATIALA | SAMANA | S-NPP | 76.16889 | 30.21717 | 14:00:00 | D | 3.40 |
| 2614 | PATIALA | SAMANA | S-NPP | 76.16245 | 30.22143 | 14:00:00 | D | 3.40 |
| 2615 | RUPNAGAR | CHAMKOR SAHIB | S-NPP | 76.32843 | 30.96678 | 14:00:00 | D | 9.50 |
| 2616 | RUPNAGAR | CHAMKOR SAHIB | AQUA | 76.32600 | 30.96700 | 14:00:00 | D | 8.20 |
| 2617 | RUPNAGAR | RUPNAGAR | AQUA | 76.61100 | 31.03000 | 14:00:00 | D | 9.50 |
| 2618 | SANGRUR | DHURI | AQUA | 75.71500 | 30.29400 | 14:00:00 | D | 19.50 |
| 2619 | SANGRUR | DHURI | S-NPP | 75.71303 | 30.29658 | 14:00:00 | D | 5.00 |
| 2620 | SANGRUR | DHURI | S-NPP | 75.71803 | 30.30173 | 14:00:00 | D | 8.20 |
| 2621 | SANGRUR | DHURI | AQUA | 75.65900 | 30.32700 | 14:00:00 | D | 10.30 |
| 2622 | SANGRUR | DHURI | AQUA | 75.67400 | 30.32800 | 14:00:00 | D | 13.30 |
| 2623 | SANGRUR | DHURI | S-NPP | 75.67004 | 30.33009 | 14:00:00 | D | 7.70 |
| 2624 | SANGRUR | DHURI | S-NPP | 75.73640 | 30.33633 | 14:00:00 | D | 3.40 |
| 2625 | SANGRUR | DHURI | S-NPP | 75.82032 | 30.34417 | 14:00:00 | D | 3.40 |
| 2626 | SANGRUR | DHURI | S-NPP | 75.80290 | 30.34727 | 14:00:00 | D | 5.20 |
| 2627 | SANGRUR | DHURI | S-NPP | 75.70705 | 30.34766 | 14:00:00 | D | 6.60 |
| 2628 | SANGRUR | DHURI | S-NPP | 75.70576 | 30.35073 | 14:00:00 | D | 7.00 |
| 2629 | SANGRUR | DHURI | AQUA | 75.71300 | 30.35400 | 14:00:00 | D | 9.10 |
| 2630 | SANGRUR | DHURI | S-NPP | 75.71705 | 30.35801 | 14:00:00 | D | 1.90 |
| 2631 | SANGRUR | DHURI | AQUA | 75.77100 | 30.36000 | 14:00:00 | D | 9.00 |
| 2632 | SANGRUR | DHURI | S-NPP | 75.71577 | 30.36101 | 14:00:00 | D | 4.30 |
| 2633 | SANGRUR | DHURI | S-NPP | 75.77209 | 30.36128 | 14:00:00 | D | 5.70 |
| 2634 | SANGRUR | DHURI | S-NPP | 75.71651 | 30.36265 | 14:00:00 | D | 1.90 |
| 2635 | SANGRUR | DHURI | S-NPP | 75.77272 | 30.36330 | 14:00:00 | D | 2.50 |
| 2636 | SANGRUR | DHURI | S-NPP | 75.98489 | 30.36418 | 14:00:00 | D | 7.40 |
| 2637 | SANGRUR | DHURI | AQUA | 75.73000 | 30.40400 | 14:00:00 | D | 9.20 |
| 2638 | SANGRUR | DHURI | S-NPP | 75.79523 | 30.40580 | 14:00:00 | D | 3.40 |
| 2639 | SANGRUR | DHURI | S-NPP | 75.92582 | 30.41755 | 14:00:00 | D | 13.20 |
| 2640 | SANGRUR | DHURI | S-NPP | 75.87226 | 30.43173 | 14:00:00 | D | 7.20 |
| 2641 | SANGRUR | DHURI | S-NPP | 75.76898 | 30.43644 | 14:00:00 | D | 1.90 |
| 2642 | SANGRUR | DHURI | S-NPP | 75.83144 | 30.43748 | 14:00:00 | D | 7.50 |
| 2643 | SANGRUR | DHURI | S-NPP | 75.68376 | 30.44259 | 14:00:00 | D | 17.60 |
| 2644 | SANGRUR | DHURI | S-NPP | 75.67482 | 30.44444 | 14:00:00 | D | 13.30 |
| 2645 | SANGRUR | DHURI | S-NPP | 75.68594 | 30.44542 | 14:00:00 | D | 25.90 |
| 2646 | SANGRUR | DHURI | S-NPP | 75.68322 | 30.44724 | 14:00:00 | D | 17.60 |
| 2647 | SANGRUR | DHURI | S-NPP | 75.75176 | 30.46058 | 14:00:00 | D | 2.90 |
| 2648 | SANGRUR | DHURI | S-NPP | 75.74395 | 30.47874 | 14:00:00 | D | 6.90 |
| 2649 | SANGRUR | DHURI | S-NPP | 75.66933 | 30.49086 | 14:00:00 | D | 2.40 |

| | | | | | | | | |
|------|---------|------------|-------|----------|----------|----------|---|-------|
| 2650 | SANGRUR | DHURI | AQUA | 75.73700 | 30.50700 | 14:00:00 | D | 6.90 |
| 2651 | SANGRUR | DHURI | S-NPP | 75.74632 | 30.50723 | 14:00:00 | D | 4.90 |
| 2652 | SANGRUR | DHURI | S-NPP | 75.72679 | 30.52901 | 14:00:00 | D | 6.10 |
| 2653 | SANGRUR | MALERKOTLA | S-NPP | 75.86386 | 30.45468 | 14:00:00 | D | 4.60 |
| 2654 | SANGRUR | MALERKOTLA | S-NPP | 75.84062 | 30.45727 | 14:00:00 | D | 7.70 |
| 2655 | SANGRUR | MALERKOTLA | AQUA | 75.84000 | 30.45800 | 14:00:00 | D | 22.20 |
| 2656 | SANGRUR | MALERKOTLA | S-NPP | 75.85196 | 30.45832 | 14:00:00 | D | 11.60 |
| 2657 | SANGRUR | MALERKOTLA | S-NPP | 75.84314 | 30.45907 | 14:00:00 | D | 9.20 |
| 2658 | SANGRUR | MALERKOTLA | S-NPP | 75.84882 | 30.45957 | 14:00:00 | D | 9.20 |
| 2659 | SANGRUR | MALERKOTLA | S-NPP | 75.86589 | 30.46104 | 14:00:00 | D | 3.60 |
| 2660 | SANGRUR | MALERKOTLA | S-NPP | 75.84576 | 30.46249 | 14:00:00 | D | 7.70 |
| 2661 | SANGRUR | MALERKOTLA | S-NPP | 75.84827 | 30.46426 | 14:00:00 | D | 9.20 |
| 2662 | SANGRUR | MALERKOTLA | S-NPP | 75.84521 | 30.46718 | 14:00:00 | D | 11.20 |
| 2663 | SANGRUR | MALERKOTLA | S-NPP | 76.06382 | 30.51634 | 14:00:00 | D | 6.00 |
| 2664 | SANGRUR | MALERKOTLA | S-NPP | 76.03930 | 30.52380 | 14:00:00 | D | 3.30 |
| 2665 | SANGRUR | MALERKOTLA | AQUA | 76.04800 | 30.54000 | 14:00:00 | D | 7.60 |
| 2666 | SANGRUR | MALERKOTLA | AQUA | 75.67300 | 30.54300 | 14:00:00 | D | 17.90 |
| 2667 | SANGRUR | MALERKOTLA | S-NPP | 75.68001 | 30.54348 | 14:00:00 | D | 5.50 |
| 2668 | SANGRUR | MALERKOTLA | AQUA | 75.68800 | 30.54400 | 14:00:00 | D | 8.60 |
| 2669 | SANGRUR | MALERKOTLA | S-NPP | 75.84472 | 30.54455 | 14:00:00 | D | 3.80 |
| 2670 | SANGRUR | MALERKOTLA | AQUA | 76.07700 | 30.55400 | 14:00:00 | D | 6.60 |
| 2671 | SANGRUR | MALERKOTLA | S-NPP | 76.08239 | 30.56125 | 14:00:00 | D | 5.60 |
| 2672 | SANGRUR | MALERKOTLA | S-NPP | 75.77100 | 30.56839 | 14:00:00 | D | 2.20 |
| 2673 | SANGRUR | MALERKOTLA | S-NPP | 75.99785 | 30.57762 | 14:00:00 | D | 5.70 |
| 2674 | SANGRUR | MALERKOTLA | AQUA | 75.99700 | 30.57800 | 14:00:00 | D | 6.70 |
| 2675 | SANGRUR | MALERKOTLA | S-NPP | 76.00153 | 30.57866 | 14:00:00 | D | 10.80 |
| 2676 | SANGRUR | MALERKOTLA | S-NPP | 75.69581 | 30.58063 | 14:00:00 | D | 3.70 |
| 2677 | SANGRUR | MALERKOTLA | AQUA | 75.77700 | 30.60200 | 14:00:00 | D | 9.40 |
| 2678 | SANGRUR | MALERKOTLA | S-NPP | 75.78411 | 30.60263 | 14:00:00 | D | 5.70 |
| 2679 | SANGRUR | MALERKOTLA | S-NPP | 75.85726 | 30.66614 | 14:00:00 | D | 2.50 |
| 2680 | SANGRUR | MOONAK | S-NPP | 75.93880 | 29.73686 | 14:00:00 | D | 11.90 |
| 2681 | SANGRUR | MOONAK | S-NPP | 75.93625 | 29.73899 | 14:00:00 | D | 36.50 |
| 2682 | SANGRUR | MOONAK | AQUA | 75.93600 | 29.73900 | 14:00:00 | D | 32.10 |
| 2683 | SANGRUR | MOONAK | S-NPP | 75.93268 | 29.74100 | 14:00:00 | D | 12.70 |
| 2684 | SANGRUR | MOONAK | S-NPP | 75.93827 | 29.74153 | 14:00:00 | D | 12.70 |
| 2685 | SANGRUR | MOONAK | S-NPP | 75.92902 | 29.75253 | 14:00:00 | D | 3.20 |
| 2686 | SANGRUR | MOONAK | S-NPP | 76.05048 | 29.75699 | 14:00:00 | D | 9.70 |
| 2687 | SANGRUR | MOONAK | S-NPP | 75.92847 | 29.75720 | 14:00:00 | D | 3.20 |
| 2688 | SANGRUR | MOONAK | S-NPP | 76.04810 | 29.75839 | 14:00:00 | D | 11.30 |

| | | | | | | | | |
|------|---------|--------|-------|----------|----------|----------|---|-------|
| 2689 | SANGRUR | MOONAK | S-NPP | 75.99648 | 29.75856 | 14:00:00 | D | 5.30 |
| 2690 | SANGRUR | MOONAK | S-NPP | 76.04080 | 29.77202 | 14:00:00 | D | 9.90 |
| 2691 | SANGRUR | MOONAK | S-NPP | 76.04025 | 29.77672 | 14:00:00 | D | 9.90 |
| 2692 | SANGRUR | MOONAK | S-NPP | 76.03972 | 29.78143 | 14:00:00 | D | 5.70 |
| 2693 | SANGRUR | MOONAK | AQUA | 76.03300 | 29.78200 | 14:00:00 | D | 33.90 |
| 2694 | SANGRUR | MOONAK | AQUA | 76.04800 | 29.78400 | 14:00:00 | D | 27.00 |
| 2695 | SANGRUR | MOONAK | S-NPP | 75.91404 | 29.78423 | 14:00:00 | D | 1.90 |
| 2696 | SANGRUR | MOONAK | S-NPP | 76.03916 | 29.78614 | 14:00:00 | D | 5.70 |
| 2697 | SANGRUR | MOONAK | S-NPP | 76.03863 | 29.79085 | 14:00:00 | D | 3.90 |
| 2698 | SANGRUR | MOONAK | S-NPP | 76.06087 | 29.79763 | 14:00:00 | D | 19.20 |
| 2699 | SANGRUR | MOONAK | AQUA | 76.02200 | 29.80800 | 14:00:00 | D | 13.30 |
| 2700 | SANGRUR | MOONAK | S-NPP | 76.07121 | 29.80810 | 14:00:00 | D | 5.70 |
| 2701 | SANGRUR | MOONAK | S-NPP | 76.02510 | 29.80864 | 14:00:00 | D | 7.40 |
| 2702 | SANGRUR | MOONAK | S-NPP | 76.03078 | 29.80917 | 14:00:00 | D | 15.90 |
| 2703 | SANGRUR | MOONAK | S-NPP | 76.05926 | 29.81178 | 14:00:00 | D | 6.40 |
| 2704 | SANGRUR | MOONAK | S-NPP | 76.06497 | 29.81230 | 14:00:00 | D | 7.30 |
| 2705 | SANGRUR | MOONAK | S-NPP | 76.04163 | 29.81492 | 14:00:00 | D | 3.40 |
| 2706 | SANGRUR | MOONAK | S-NPP | 76.04110 | 29.81963 | 14:00:00 | D | 27.80 |
| 2707 | SANGRUR | MOONAK | S-NPP | 76.09198 | 29.82910 | 14:00:00 | D | 5.90 |
| 2708 | SANGRUR | MOONAK | S-NPP | 75.94226 | 29.83414 | 14:00:00 | D | 8.30 |
| 2709 | SANGRUR | MOONAK | S-NPP | 75.99060 | 29.83534 | 14:00:00 | D | 4.40 |
| 2710 | SANGRUR | MOONAK | S-NPP | 75.93925 | 29.83558 | 14:00:00 | D | 10.50 |
| 2711 | SANGRUR | MOONAK | S-NPP | 75.96179 | 29.83756 | 14:00:00 | D | 5.80 |
| 2712 | SANGRUR | MOONAK | S-NPP | 75.99300 | 29.83892 | 14:00:00 | D | 4.70 |
| 2713 | SANGRUR | MOONAK | S-NPP | 75.96423 | 29.84095 | 14:00:00 | D | 5.40 |
| 2714 | SANGRUR | MOONAK | S-NPP | 75.95394 | 29.85582 | 14:00:00 | D | 5.30 |
| 2715 | SANGRUR | MOONAK | S-NPP | 75.97601 | 29.86252 | 14:00:00 | D | 19.20 |
| 2716 | SANGRUR | MOONAK | S-NPP | 75.97545 | 29.86721 | 14:00:00 | D | 19.20 |
| 2717 | SANGRUR | MOONAK | S-NPP | 75.98112 | 29.86772 | 14:00:00 | D | 6.50 |
| 2718 | SANGRUR | MOONAK | S-NPP | 75.89001 | 29.86900 | 14:00:00 | D | 5.50 |
| 2719 | SANGRUR | MOONAK | AQUA | 75.89500 | 29.86900 | 14:00:00 | D | 19.50 |
| 2720 | SANGRUR | MOONAK | S-NPP | 76.01515 | 29.87075 | 14:00:00 | D | 29.00 |
| 2721 | SANGRUR | MOONAK | S-NPP | 75.90064 | 29.87468 | 14:00:00 | D | 7.20 |
| 2722 | SANGRUR | MOONAK | S-NPP | 75.81055 | 29.87588 | 14:00:00 | D | 2.50 |
| 2723 | SANGRUR | MOONAK | AQUA | 75.77100 | 29.88200 | 14:00:00 | D | 20.50 |
| 2724 | SANGRUR | MOONAK | S-NPP | 75.77585 | 29.88675 | 14:00:00 | D | 5.50 |
| 2725 | SANGRUR | MOONAK | S-NPP | 75.91022 | 29.88973 | 14:00:00 | D | 5.90 |
| 2726 | SANGRUR | MOONAK | S-NPP | 75.93268 | 29.89178 | 14:00:00 | D | 3.20 |
| 2727 | SANGRUR | MOONAK | S-NPP | 75.90968 | 29.89441 | 14:00:00 | D | 8.10 |

| | | | | | | | | |
|------|---------|---------|-------|----------|----------|----------|---|-------|
| 2728 | SANGRUR | MOONAK | S-NPP | 75.91529 | 29.89492 | 14:00:00 | D | 8.10 |
| 2729 | SANGRUR | MOONAK | S-NPP | 75.95467 | 29.89853 | 14:00:00 | D | 4.30 |
| 2730 | SANGRUR | MOONAK | S-NPP | 75.90353 | 29.89857 | 14:00:00 | D | 4.40 |
| 2731 | SANGRUR | MOONAK | S-NPP | 75.96597 | 29.89956 | 14:00:00 | D | 2.20 |
| 2732 | SANGRUR | MOONAK | S-NPP | 75.98132 | 29.91521 | 14:00:00 | D | 1.90 |
| 2733 | SANGRUR | MOONAK | S-NPP | 75.90696 | 29.91780 | 14:00:00 | D | 3.50 |
| 2734 | SANGRUR | MOONAK | S-NPP | 75.96945 | 29.91886 | 14:00:00 | D | 3.80 |
| 2735 | SANGRUR | MOONAK | S-NPP | 75.98078 | 29.91991 | 14:00:00 | D | 8.10 |
| 2736 | SANGRUR | MOONAK | AQUA | 75.79400 | 29.92700 | 14:00:00 | D | 10.40 |
| 2737 | SANGRUR | MOONAK | S-NPP | 75.96838 | 29.92826 | 14:00:00 | D | 2.10 |
| 2738 | SANGRUR | MOONAK | S-NPP | 75.90424 | 29.93401 | 14:00:00 | D | 6.70 |
| 2739 | SANGRUR | MOONAK | S-NPP | 75.90480 | 29.93650 | 14:00:00 | D | 5.00 |
| 2740 | SANGRUR | MOONAK | S-NPP | 75.96630 | 29.93942 | 14:00:00 | D | 4.70 |
| 2741 | SANGRUR | MOONAK | S-NPP | 75.83677 | 29.93949 | 14:00:00 | D | 2.70 |
| 2742 | SANGRUR | MOONAK | S-NPP | 75.96676 | 29.94234 | 14:00:00 | D | 4.80 |
| 2743 | SANGRUR | MOONAK | S-NPP | 75.90876 | 29.94386 | 14:00:00 | D | 2.50 |
| 2744 | SANGRUR | MOONAK | S-NPP | 75.84055 | 29.94726 | 14:00:00 | D | 9.00 |
| 2745 | SANGRUR | MOONAK | S-NPP | 75.84125 | 29.94934 | 14:00:00 | D | 10.20 |
| 2746 | SANGRUR | MOONAK | S-NPP | 75.81055 | 29.96339 | 14:00:00 | D | 4.70 |
| 2747 | SANGRUR | MOONAK | AQUA | 75.86900 | 29.96400 | 14:00:00 | D | 11.80 |
| 2748 | SANGRUR | MOONAK | S-NPP | 75.86625 | 29.96841 | 14:00:00 | D | 3.90 |
| 2749 | SANGRUR | MOONAK | S-NPP | 75.86012 | 29.97258 | 14:00:00 | D | 3.90 |
| 2750 | SANGRUR | MOONAK | AQUA | 75.90900 | 29.98900 | 14:00:00 | D | 32.00 |
| 2751 | SANGRUR | MOONAK | S-NPP | 75.86353 | 29.99176 | 14:00:00 | D | 7.40 |
| 2752 | SANGRUR | MOONAK | S-NPP | 75.93093 | 29.99791 | 14:00:00 | D | 1.60 |
| 2753 | SANGRUR | SANGRUR | S-NPP | 75.67152 | 30.15394 | 14:00:00 | D | 4.40 |
| 2754 | SANGRUR | SANGRUR | S-NPP | 75.67699 | 30.15443 | 14:00:00 | D | 7.40 |
| 2755 | SANGRUR | SANGRUR | S-NPP | 75.95367 | 30.15535 | 14:00:00 | D | 2.50 |
| 2756 | SANGRUR | SANGRUR | AQUA | 75.59500 | 30.16900 | 14:00:00 | D | 11.30 |
| 2757 | SANGRUR | SANGRUR | AQUA | 75.69500 | 30.16900 | 14:00:00 | D | 16.00 |
| 2758 | SANGRUR | SANGRUR | S-NPP | 75.69677 | 30.17494 | 14:00:00 | D | 5.70 |
| 2759 | SANGRUR | SANGRUR | S-NPP | 75.59734 | 30.17514 | 14:00:00 | D | 10.20 |
| 2760 | SANGRUR | SANGRUR | S-NPP | 75.60278 | 30.17564 | 14:00:00 | D | 10.20 |
| 2761 | SANGRUR | SANGRUR | AQUA | 75.59300 | 30.17900 | 14:00:00 | D | 23.40 |
| 2762 | SANGRUR | SANGRUR | S-NPP | 75.72376 | 30.18209 | 14:00:00 | D | 5.40 |
| 2763 | SANGRUR | SANGRUR | AQUA | 75.72200 | 30.18300 | 14:00:00 | D | 14.30 |
| 2764 | SANGRUR | SANGRUR | S-NPP | 75.59626 | 30.18434 | 14:00:00 | D | 3.20 |
| 2765 | SANGRUR | SANGRUR | AQUA | 75.73600 | 30.18500 | 14:00:00 | D | 5.40 |
| 2766 | SANGRUR | SANGRUR | S-NPP | 75.72321 | 30.18673 | 14:00:00 | D | 3.50 |

| | | | | | | | | |
|------|---------|---------|-------|----------|----------|----------|---|-------|
| 2767 | SANGRUR | SANGRUR | S-NPP | 75.57401 | 30.18692 | 14:00:00 | D | 24.00 |
| 2768 | SANGRUR | SANGRUR | AQUA | 75.97200 | 30.18900 | 14:00:00 | D | 8.40 |
| 2769 | SANGRUR | SANGRUR | S-NPP | 75.97215 | 30.19502 | 14:00:00 | D | 3.20 |
| 2770 | SANGRUR | SANGRUR | AQUA | 75.64800 | 30.19600 | 14:00:00 | D | 12.40 |
| 2771 | SANGRUR | SANGRUR | S-NPP | 75.80600 | 30.19901 | 14:00:00 | D | 2.40 |
| 2772 | SANGRUR | SANGRUR | S-NPP | 75.65510 | 30.19916 | 14:00:00 | D | 6.90 |
| 2773 | SANGRUR | SANGRUR | AQUA | 75.83500 | 30.20600 | 14:00:00 | D | 9.10 |
| 2774 | SANGRUR | SANGRUR | S-NPP | 75.69294 | 30.20737 | 14:00:00 | D | 3.10 |
| 2775 | SANGRUR | SANGRUR | S-NPP | 75.77092 | 30.20991 | 14:00:00 | D | 4.70 |
| 2776 | SANGRUR | SANGRUR | S-NPP | 75.67591 | 30.21046 | 14:00:00 | D | 15.60 |
| 2777 | SANGRUR | SANGRUR | S-NPP | 75.65347 | 30.21302 | 14:00:00 | D | 10.50 |
| 2778 | SANGRUR | SANGRUR | AQUA | 75.59600 | 30.21700 | 14:00:00 | D | 8.80 |
| 2779 | SANGRUR | SANGRUR | S-NPP | 75.67483 | 30.21971 | 14:00:00 | D | 6.10 |
| 2780 | SANGRUR | SANGRUR | AQUA | 75.66700 | 30.22500 | 14:00:00 | D | 15.10 |
| 2781 | SANGRUR | SANGRUR | AQUA | 75.70900 | 30.23000 | 14:00:00 | D | 7.60 |
| 2782 | SANGRUR | SANGRUR | S-NPP | 75.65952 | 30.23088 | 14:00:00 | D | 5.50 |
| 2783 | SANGRUR | SANGRUR | AQUA | 75.72400 | 30.23100 | 14:00:00 | D | 33.90 |
| 2784 | SANGRUR | SANGRUR | S-NPP | 75.66501 | 30.23137 | 14:00:00 | D | 5.50 |
| 2785 | SANGRUR | SANGRUR | S-NPP | 75.66220 | 30.23254 | 14:00:00 | D | 10.90 |
| 2786 | SANGRUR | SANGRUR | S-NPP | 75.72331 | 30.23366 | 14:00:00 | D | 7.30 |
| 2787 | SANGRUR | SANGRUR | S-NPP | 75.72572 | 30.23672 | 14:00:00 | D | 10.10 |
| 2788 | SANGRUR | SANGRUR | S-NPP | 75.72277 | 30.23830 | 14:00:00 | D | 7.30 |
| 2789 | SANGRUR | SANGRUR | S-NPP | 75.72831 | 30.23882 | 14:00:00 | D | 7.30 |
| 2790 | SANGRUR | SANGRUR | AQUA | 75.92800 | 30.24300 | 14:00:00 | D | 11.70 |
| 2791 | SANGRUR | SANGRUR | S-NPP | 75.93141 | 30.24841 | 14:00:00 | D | 3.80 |
| 2792 | SANGRUR | SANGRUR | S-NPP | 75.75682 | 30.25825 | 14:00:00 | D | 5.70 |
| 2793 | SANGRUR | SANGRUR | S-NPP | 75.75940 | 30.26059 | 14:00:00 | D | 4.50 |
| 2794 | SANGRUR | SANGRUR | S-NPP | 75.81016 | 30.26071 | 14:00:00 | D | 3.80 |
| 2795 | SANGRUR | SANGRUR | S-NPP | 75.88551 | 30.27435 | 14:00:00 | D | 2.80 |
| 2796 | SANGRUR | SANGRUR | S-NPP | 76.11825 | 30.27540 | 14:00:00 | D | 3.10 |
| 2797 | SANGRUR | SANGRUR | S-NPP | 76.12080 | 30.27543 | 14:00:00 | D | 3.50 |
| 2798 | SANGRUR | SANGRUR | S-NPP | 75.98539 | 30.28202 | 14:00:00 | D | 2.50 |
| 2799 | SANGRUR | SANGRUR | AQUA | 76.10400 | 30.28300 | 14:00:00 | D | 17.50 |
| 2800 | SANGRUR | SANGRUR | S-NPP | 75.98834 | 30.28336 | 14:00:00 | D | 4.00 |
| 2801 | SANGRUR | SANGRUR | S-NPP | 76.10805 | 30.28388 | 14:00:00 | D | 6.80 |
| 2802 | SANGRUR | SANGRUR | S-NPP | 76.10546 | 30.28392 | 14:00:00 | D | 7.80 |
| 2803 | SANGRUR | SANGRUR | S-NPP | 75.94708 | 30.28927 | 14:00:00 | D | 7.50 |
| 2804 | SANGRUR | SANGRUR | S-NPP | 75.94652 | 30.29398 | 14:00:00 | D | 6.80 |
| 2805 | SANGRUR | SANGRUR | S-NPP | 75.95226 | 30.29449 | 14:00:00 | D | 6.80 |

| | | | | | | | | |
|------|---------|---------|-------|----------|----------|----------|---|-------|
| 2806 | SANGRUR | SANGRUR | S-NPP | 76.02186 | 30.29584 | 14:00:00 | D | 3.30 |
| 2807 | SANGRUR | SANGRUR | S-NPP | 76.08047 | 30.29616 | 14:00:00 | D | 6.40 |
| 2808 | SANGRUR | SANGRUR | S-NPP | 76.04502 | 30.29787 | 14:00:00 | D | 5.40 |
| 2809 | SANGRUR | SANGRUR | S-NPP | 75.99247 | 30.29804 | 14:00:00 | D | 7.10 |
| 2810 | SANGRUR | SANGRUR | AQUA | 75.87500 | 30.30100 | 14:00:00 | D | 19.70 |
| 2811 | SANGRUR | SANGRUR | S-NPP | 75.88223 | 30.30250 | 14:00:00 | D | 11.70 |
| 2812 | SANGRUR | SANGRUR | AQUA | 75.89000 | 30.30300 | 14:00:00 | D | 10.80 |
| 2813 | SANGRUR | SANGRUR | S-NPP | 76.00073 | 30.32742 | 14:00:00 | D | 3.80 |
| 2814 | SANGRUR | SANGRUR | AQUA | 75.98000 | 30.36200 | 14:00:00 | D | 10.90 |
| 2815 | SANGRUR | SUNAM | AQUA | 75.77900 | 29.92500 | 14:00:00 | D | 44.90 |
| 2816 | SANGRUR | SUNAM | S-NPP | 75.78120 | 29.92788 | 14:00:00 | D | 25.40 |
| 2817 | SANGRUR | SUNAM | S-NPP | 75.78671 | 29.92837 | 14:00:00 | D | 22.50 |
| 2818 | SANGRUR | SUNAM | S-NPP | 75.78199 | 29.92955 | 14:00:00 | D | 22.90 |
| 2819 | SANGRUR | SUNAM | S-NPP | 75.78751 | 29.93007 | 14:00:00 | D | 22.90 |
| 2820 | SANGRUR | SUNAM | S-NPP | 75.79301 | 29.93060 | 14:00:00 | D | 5.90 |
| 2821 | SANGRUR | SUNAM | S-NPP | 75.79169 | 29.93351 | 14:00:00 | D | 5.70 |
| 2822 | SANGRUR | SUNAM | S-NPP | 75.64555 | 29.95300 | 14:00:00 | D | 21.60 |
| 2823 | SANGRUR | SUNAM | S-NPP | 75.99348 | 29.95912 | 14:00:00 | D | 10.80 |
| 2824 | SANGRUR | SUNAM | S-NPP | 75.99249 | 29.96071 | 14:00:00 | D | 8.20 |
| 2825 | SANGRUR | SUNAM | AQUA | 76.02200 | 29.97400 | 14:00:00 | D | 23.70 |
| 2826 | SANGRUR | SUNAM | S-NPP | 75.69230 | 29.97598 | 14:00:00 | D | 3.90 |
| 2827 | SANGRUR | SUNAM | S-NPP | 75.66998 | 29.97857 | 14:00:00 | D | 8.80 |
| 2828 | SANGRUR | SUNAM | AQUA | 75.75000 | 29.98200 | 14:00:00 | D | 8.30 |
| 2829 | SANGRUR | SUNAM | S-NPP | 75.88141 | 29.98395 | 14:00:00 | D | 5.20 |
| 2830 | SANGRUR | SUNAM | S-NPP | 75.86912 | 29.99227 | 14:00:00 | D | 5.40 |
| 2831 | SANGRUR | SUNAM | S-NPP | 75.72296 | 29.99754 | 14:00:00 | D | 4.10 |
| 2832 | SANGRUR | SUNAM | S-NPP | 75.82897 | 29.99801 | 14:00:00 | D | 19.40 |
| 2833 | SANGRUR | SUNAM | S-NPP | 75.84010 | 29.99904 | 14:00:00 | D | 3.20 |
| 2834 | SANGRUR | SUNAM | S-NPP | 75.80012 | 30.00475 | 14:00:00 | D | 10.50 |
| 2835 | SANGRUR | SUNAM | S-NPP | 75.76087 | 30.00578 | 14:00:00 | D | 3.50 |
| 2836 | SANGRUR | SUNAM | AQUA | 76.01000 | 30.01100 | 14:00:00 | D | 17.80 |
| 2837 | SANGRUR | SUNAM | S-NPP | 75.94627 | 30.01354 | 14:00:00 | D | 3.40 |
| 2838 | SANGRUR | SUNAM | S-NPP | 76.01503 | 30.01506 | 14:00:00 | D | 10.40 |
| 2839 | SANGRUR | SUNAM | S-NPP | 75.89952 | 30.02343 | 14:00:00 | D | 3.00 |
| 2840 | SANGRUR | SUNAM | AQUA | 76.03800 | 30.02500 | 14:00:00 | D | 19.90 |
| 2841 | SANGRUR | SUNAM | S-NPP | 75.92204 | 30.02553 | 14:00:00 | D | 2.80 |
| 2842 | SANGRUR | SUNAM | S-NPP | 75.67747 | 30.02924 | 14:00:00 | D | 3.90 |
| 2843 | SANGRUR | SUNAM | S-NPP | 76.04206 | 30.03184 | 14:00:00 | D | 22.60 |
| 2844 | SANGRUR | SUNAM | AQUA | 75.81500 | 30.03200 | 14:00:00 | D | 6.80 |

| | | | | | | | | |
|------|---------|-------|-------|----------|----------|----------|---|-------|
| 2845 | SANGRUR | SUNAM | S-NPP | 75.74606 | 30.03721 | 14:00:00 | D | 10.40 |
| 2846 | SANGRUR | SUNAM | S-NPP | 75.96057 | 30.03860 | 14:00:00 | D | 4.80 |
| 2847 | SANGRUR | SUNAM | S-NPP | 75.96624 | 30.03912 | 14:00:00 | D | 7.00 |
| 2848 | SANGRUR | SUNAM | S-NPP | 75.81852 | 30.03942 | 14:00:00 | D | 14.60 |
| 2849 | SANGRUR | SUNAM | S-NPP | 75.74277 | 30.03975 | 14:00:00 | D | 15.90 |
| 2850 | SANGRUR | SUNAM | AQUA | 75.99100 | 30.04100 | 14:00:00 | D | 24.40 |
| 2851 | SANGRUR | SUNAM | S-NPP | 75.93737 | 30.04118 | 14:00:00 | D | 4.10 |
| 2852 | SANGRUR | SUNAM | S-NPP | 75.98898 | 30.04123 | 14:00:00 | D | 11.60 |
| 2853 | SANGRUR | SUNAM | S-NPP | 75.99467 | 30.04176 | 14:00:00 | D | 11.60 |
| 2854 | SANGRUR | SUNAM | S-NPP | 75.82091 | 30.04199 | 14:00:00 | D | 10.90 |
| 2855 | SANGRUR | SUNAM | AQUA | 75.66300 | 30.04200 | 14:00:00 | D | 49.20 |
| 2856 | SANGRUR | SUNAM | S-NPP | 75.66491 | 30.04212 | 14:00:00 | D | 11.50 |
| 2857 | SANGRUR | SUNAM | S-NPP | 75.94005 | 30.04298 | 14:00:00 | D | 7.10 |
| 2858 | SANGRUR | SUNAM | AQUA | 75.93100 | 30.04500 | 14:00:00 | D | 16.20 |
| 2859 | SANGRUR | SUNAM | S-NPP | 76.04044 | 30.04600 | 14:00:00 | D | 14.70 |
| 2860 | SANGRUR | SUNAM | S-NPP | 75.66437 | 30.04673 | 14:00:00 | D | 3.70 |
| 2861 | SANGRUR | SUNAM | AQUA | 75.70600 | 30.04700 | 14:00:00 | D | 18.00 |
| 2862 | SANGRUR | SUNAM | S-NPP | 75.90243 | 30.04737 | 14:00:00 | D | 5.70 |
| 2863 | SANGRUR | SUNAM | S-NPP | 75.89938 | 30.04890 | 14:00:00 | D | 7.40 |
| 2864 | SANGRUR | SUNAM | AQUA | 75.97500 | 30.05000 | 14:00:00 | D | 24.50 |
| 2865 | SANGRUR | SUNAM | S-NPP | 75.93629 | 30.05056 | 14:00:00 | D | 7.80 |
| 2866 | SANGRUR | SUNAM | S-NPP | 75.70812 | 30.05069 | 14:00:00 | D | 18.60 |
| 2867 | SANGRUR | SUNAM | S-NPP | 75.94195 | 30.05109 | 14:00:00 | D | 4.30 |
| 2868 | SANGRUR | SUNAM | S-NPP | 75.94762 | 30.05163 | 14:00:00 | D | 4.30 |
| 2869 | SANGRUR | SUNAM | S-NPP | 75.94461 | 30.05286 | 14:00:00 | D | 7.10 |
| 2870 | SANGRUR | SUNAM | AQUA | 76.00400 | 30.05300 | 14:00:00 | D | 13.30 |
| 2871 | SANGRUR | SUNAM | S-NPP | 75.97030 | 30.05376 | 14:00:00 | D | 4.50 |
| 2872 | SANGRUR | SUNAM | AQUA | 75.96800 | 30.05400 | 14:00:00 | D | 24.30 |
| 2873 | SANGRUR | SUNAM | S-NPP | 75.97598 | 30.05429 | 14:00:00 | D | 6.70 |
| 2874 | SANGRUR | SUNAM | AQUA | 76.01900 | 30.05500 | 14:00:00 | D | 13.30 |
| 2875 | SANGRUR | SUNAM | S-NPP | 75.97303 | 30.05534 | 14:00:00 | D | 8.30 |
| 2876 | SANGRUR | SUNAM | AQUA | 75.80600 | 30.05800 | 14:00:00 | D | 19.50 |
| 2877 | SANGRUR | SUNAM | S-NPP | 76.01590 | 30.05803 | 14:00:00 | D | 10.40 |
| 2878 | SANGRUR | SUNAM | S-NPP | 76.01301 | 30.05882 | 14:00:00 | D | 12.10 |
| 2879 | SANGRUR | SUNAM | S-NPP | 75.80757 | 30.05964 | 14:00:00 | D | 5.00 |
| 2880 | SANGRUR | SUNAM | AQUA | 75.64600 | 30.06100 | 14:00:00 | D | 11.20 |
| 2881 | SANGRUR | SUNAM | S-NPP | 75.81260 | 30.06479 | 14:00:00 | D | 5.00 |
| 2882 | SANGRUR | SUNAM | S-NPP | 76.05553 | 30.06651 | 14:00:00 | D | 3.80 |
| 2883 | SANGRUR | SUNAM | AQUA | 75.89200 | 30.06700 | 14:00:00 | D | 11.80 |

| | | | | | | | | |
|------|------------|---------------|-------|----------|----------|----------|---|-------|
| 2884 | SANGRUR | SUNAM | S-NPP | 75.89720 | 30.06764 | 14:00:00 | D | 7.00 |
| 2885 | SANGRUR | SUNAM | S-NPP | 75.90282 | 30.06814 | 14:00:00 | D | 7.00 |
| 2886 | SANGRUR | SUNAM | S-NPP | 75.64529 | 30.06830 | 14:00:00 | D | 1.80 |
| 2887 | SANGRUR | SUNAM | S-NPP | 75.70044 | 30.06870 | 14:00:00 | D | 11.30 |
| 2888 | SANGRUR | SUNAM | S-NPP | 75.89101 | 30.07182 | 14:00:00 | D | 4.40 |
| 2889 | SANGRUR | SUNAM | S-NPP | 76.06651 | 30.07232 | 14:00:00 | D | 6.40 |
| 2890 | SANGRUR | SUNAM | S-NPP | 76.06367 | 30.07277 | 14:00:00 | D | 9.40 |
| 2891 | SANGRUR | SUNAM | S-NPP | 76.06021 | 30.07651 | 14:00:00 | D | 9.80 |
| 2892 | SANGRUR | SUNAM | S-NPP | 76.05737 | 30.07699 | 14:00:00 | D | 9.40 |
| 2893 | SANGRUR | SUNAM | S-NPP | 76.06598 | 30.07705 | 14:00:00 | D | 6.40 |
| 2894 | SANGRUR | SUNAM | S-NPP | 76.07751 | 30.07814 | 14:00:00 | D | 8.10 |
| 2895 | SANGRUR | SUNAM | S-NPP | 76.07469 | 30.07851 | 14:00:00 | D | 8.20 |
| 2896 | SANGRUR | SUNAM | S-NPP | 76.09099 | 30.08950 | 14:00:00 | D | 13.00 |
| 2897 | SANGRUR | SUNAM | S-NPP | 76.00918 | 30.09184 | 14:00:00 | D | 7.40 |
| 2898 | SANGRUR | SUNAM | AQUA | 76.08100 | 30.10900 | 14:00:00 | D | 24.80 |
| 2899 | SANGRUR | SUNAM | AQUA | 76.09600 | 30.11100 | 14:00:00 | D | 18.30 |
| 2900 | SANGRUR | SUNAM | S-NPP | 76.08825 | 30.11321 | 14:00:00 | D | 13.20 |
| 2901 | SANGRUR | SUNAM | S-NPP | 75.98877 | 30.11859 | 14:00:00 | D | 3.80 |
| 2902 | SANGRUR | SUNAM | AQUA | 75.64500 | 30.12100 | 14:00:00 | D | 7.60 |
| 2903 | SANGRUR | SUNAM | S-NPP | 75.64202 | 30.12329 | 14:00:00 | D | 3.50 |
| 2904 | SANGRUR | SUNAM | S-NPP | 75.64419 | 30.12416 | 14:00:00 | D | 6.50 |
| 2905 | SANGRUR | SUNAM | S-NPP | 75.64147 | 30.12790 | 14:00:00 | D | 3.50 |
| 2906 | SANGRUR | SUNAM | AQUA | 75.95800 | 30.12800 | 14:00:00 | D | 10.00 |
| 2907 | SANGRUR | SUNAM | AQUA | 75.89800 | 30.13200 | 14:00:00 | D | 7.10 |
| 2908 | SANGRUR | SUNAM | S-NPP | 75.96375 | 30.13533 | 14:00:00 | D | 12.00 |
| 2909 | SANGRUR | SUNAM | S-NPP | 75.95184 | 30.13898 | 14:00:00 | D | 2.90 |
| 2910 | SANGRUR | SUNAM | S-NPP | 75.96320 | 30.14004 | 14:00:00 | D | 5.50 |
| 2911 | SANGRUR | SUNAM | S-NPP | 76.01523 | 30.14006 | 14:00:00 | D | 6.20 |
| 2912 | SANGRUR | SUNAM | S-NPP | 75.94283 | 30.14966 | 14:00:00 | D | 7.50 |
| 2913 | SANGRUR | SUNAM | S-NPP | 75.95589 | 30.15362 | 14:00:00 | D | 3.20 |
| 2914 | SANGRUR | SUNAM | S-NPP | 75.82156 | 30.16269 | 14:00:00 | D | 2.40 |
| 2915 | SANGRUR | SUNAM | S-NPP | 75.73981 | 30.18825 | 14:00:00 | D | 6.90 |
| 2916 | SANGRUR | SUNAM | S-NPP | 75.73926 | 30.19290 | 14:00:00 | D | 6.90 |
| 2917 | SBS NAGAR | SBS NAGAR | S-NPP | 76.12727 | 31.04125 | 14:00:00 | D | 3.00 |
| 2918 | TARN TARAN | KHADOOR SAHIB | S-NPP | 74.99928 | 31.24638 | 14:00:00 | D | 2.40 |
| 2919 | TARN TARAN | KHADOOR SAHIB | S-NPP | 74.90903 | 31.25623 | 14:00:00 | D | 4.30 |
| 2920 | TARN TARAN | KHADOOR SAHIB | AQUA | 74.92800 | 31.26900 | 14:00:00 | D | 8.70 |
| 2921 | TARN TARAN | KHADOOR SAHIB | S-NPP | 74.98652 | 31.34981 | 14:00:00 | D | 6.60 |
| 2922 | TARN TARAN | KHADOOR SAHIB | AQUA | 74.84000 | 31.35100 | 14:00:00 | D | 13.20 |

| | | | | | | | | |
|------|------------|---------------|-------|----------|----------|----------|---|-------|
| 2923 | TARN TARAN | KHADOOR SAHIB | S-NPP | 74.98365 | 31.35137 | 14:00:00 | D | 8.70 |
| 2924 | TARN TARAN | KHADOOR SAHIB | S-NPP | 74.84190 | 31.35647 | 14:00:00 | D | 7.00 |
| 2925 | TARN TARAN | KHADOOR SAHIB | S-NPP | 74.82091 | 31.35902 | 14:00:00 | D | 1.70 |
| 2926 | TARN TARAN | KHADOOR SAHIB | AQUA | 74.79700 | 31.36600 | 14:00:00 | D | 6.30 |
| 2927 | TARN TARAN | KHADOOR SAHIB | S-NPP | 74.79375 | 31.36998 | 14:00:00 | D | 6.70 |
| 2928 | TARN TARAN | KHADOOR SAHIB | S-NPP | 74.99187 | 31.37033 | 14:00:00 | D | 7.90 |
| 2929 | TARN TARAN | KHADOOR SAHIB | S-NPP | 74.80392 | 31.37094 | 14:00:00 | D | 10.90 |
| 2930 | TARN TARAN | KHADOOR SAHIB | S-NPP | 74.83123 | 31.40058 | 14:00:00 | D | 3.50 |
| 2931 | TARN TARAN | KHADOOR SAHIB | S-NPP | 74.91297 | 31.41292 | 14:00:00 | D | 4.80 |
| 2932 | TARN TARAN | KHADOOR SAHIB | S-NPP | 74.75575 | 31.48150 | 14:00:00 | D | 3.00 |
| 2933 | TARN TARAN | PATTI | S-NPP | 74.72882 | 31.11542 | 14:00:00 | D | 4.00 |
| 2934 | TARN TARAN | PATTI | AQUA | 74.57600 | 31.16700 | 14:00:00 | D | 5.30 |
| 2935 | TARN TARAN | PATTI | AQUA | 74.58000 | 31.18800 | 14:00:00 | D | 45.60 |
| 2936 | TARN TARAN | PATTI | S-NPP | 74.58384 | 31.19045 | 14:00:00 | D | 7.80 |
| 2937 | TARN TARAN | PATTI | S-NPP | 74.54902 | 31.19139 | 14:00:00 | D | 3.50 |
| 2938 | TARN TARAN | PATTI | S-NPP | 74.55164 | 31.19157 | 14:00:00 | D | 2.60 |
| 2939 | TARN TARAN | PATTI | S-NPP | 74.58598 | 31.19479 | 14:00:00 | D | 4.30 |
| 2940 | TARN TARAN | PATTI | S-NPP | 74.54995 | 31.20469 | 14:00:00 | D | 5.30 |
| 2941 | TARN TARAN | PATTI | AQUA | 74.55100 | 31.20500 | 14:00:00 | D | 11.30 |
| 2942 | TARN TARAN | PATTI | S-NPP | 74.55223 | 31.20500 | 14:00:00 | D | 4.40 |
| 2943 | TARN TARAN | PATTI | S-NPP | 74.82996 | 31.22636 | 14:00:00 | D | 4.00 |
| 2944 | TARN TARAN | PATTI | S-NPP | 74.59019 | 31.23956 | 14:00:00 | D | 3.90 |
| 2945 | TARN TARAN | PATTI | AQUA | 74.90000 | 31.31700 | 14:00:00 | D | 8.30 |
| 2946 | TARN TARAN | PATTI | S-NPP | 74.58710 | 31.31918 | 14:00:00 | D | 4.90 |
| 2947 | TARN TARAN | PATTI | S-NPP | 74.56681 | 31.32171 | 14:00:00 | D | 2.80 |
| 2948 | TARN TARAN | PATTI | S-NPP | 74.90071 | 31.32332 | 14:00:00 | D | 8.10 |
| 2949 | TARN TARAN | PATTI | AQUA | 74.78400 | 31.36500 | 14:00:00 | D | 10.50 |
| 2950 | TARN TARAN | PATTI | S-NPP | 74.78867 | 31.36950 | 14:00:00 | D | 6.30 |

Details of residue burning events in Haryana on 11-Nov-2020

| S. No. | District | Tehsil / Block | Satellite | Longitude | Latitude | Time (IST) | Day / Night | Fire Power (W/m ²) |
|--------|-----------|----------------|-----------|-----------|----------|------------|-------------|--------------------------------|
| 1 | AMBALA | BARARA | S-NPP | 77.14201 | 30.32437 | 14:00:00 | D | 2.70 |
| 2 | FATEHABAD | FATEHABAD | S-NPP | 75.47044 | 29.41916 | 14:00:00 | D | 6.90 |
| 3 | FATEHABAD | FATEHABAD | AQUA | 75.33900 | 29.54000 | 14:00:00 | D | 6.50 |
| 4 | FATEHABAD | FATEHABAD | S-NPP | 75.51961 | 29.55795 | 14:00:00 | D | 7.10 |
| 5 | FATEHABAD | FATEHABAD | S-NPP | 75.31473 | 29.58037 | 14:00:00 | D | 4.30 |
| 6 | FATEHABAD | FATEHABAD | S-NPP | 75.40543 | 29.58796 | 14:00:00 | D | 7.90 |
| 7 | FATEHABAD | FATEHABAD | AQUA | 75.74200 | 29.61600 | 14:00:00 | D | 14.60 |
| 8 | FATEHABAD | FATEHABAD | S-NPP | 75.74042 | 29.62443 | 14:00:00 | D | 4.00 |
| 9 | FATEHABAD | RATIA | S-NPP | 75.62630 | 29.62324 | 14:00:00 | D | 9.20 |
| 10 | FATEHABAD | RATIA | AQUA | 75.62800 | 29.62400 | 14:00:00 | D | 13.70 |
| 11 | FATEHABAD | RATIA | AQUA | 75.57800 | 29.64700 | 14:00:00 | D | 10.30 |
| 12 | FATEHABAD | RATIA | AQUA | 75.52100 | 29.65100 | 14:00:00 | D | 6.30 |
| 13 | FATEHABAD | RATIA | AQUA | 75.58200 | 29.65100 | 14:00:00 | D | 7.50 |
| 14 | FATEHABAD | RATIA | S-NPP | 75.57988 | 29.65127 | 14:00:00 | D | 16.30 |
| 15 | FATEHABAD | RATIA | S-NPP | 75.55215 | 29.70402 | 14:00:00 | D | 11.90 |
| 16 | FATEHABAD | RATIA | S-NPP | 75.54955 | 29.70409 | 14:00:00 | D | 7.50 |
| 17 | FATEHABAD | RATIA | AQUA | 75.55500 | 29.70700 | 14:00:00 | D | 15.30 |
| 18 | FATEHABAD | RATIA | S-NPP | 75.59460 | 29.70820 | 14:00:00 | D | 4.20 |
| 19 | FATEHABAD | RATIA | S-NPP | 75.59741 | 29.70847 | 14:00:00 | D | 2.20 |
| 20 | FATEHABAD | RATIA | S-NPP | 75.55960 | 29.70963 | 14:00:00 | D | 7.80 |
| 21 | FATEHABAD | RATIA | S-NPP | 75.56220 | 29.70963 | 14:00:00 | D | 4.40 |
| 22 | FATEHABAD | RATIA | AQUA | 75.41600 | 29.71100 | 14:00:00 | D | 9.90 |
| 23 | FATEHABAD | RATIA | S-NPP | 75.41550 | 29.71461 | 14:00:00 | D | 4.00 |
| 24 | FATEHABAD | RATIA | S-NPP | 75.57978 | 29.72073 | 14:00:00 | D | 2.10 |
| 25 | FATEHABAD | RATIA | AQUA | 75.67900 | 29.72100 | 14:00:00 | D | 9.70 |
| 26 | FATEHABAD | RATIA | AQUA | 75.39300 | 29.72800 | 14:00:00 | D | 14.20 |
| 27 | FATEHABAD | RATIA | S-NPP | 75.67624 | 29.72961 | 14:00:00 | D | 2.90 |
| 28 | FATEHABAD | RATIA | S-NPP | 75.61068 | 29.73285 | 14:00:00 | D | 7.70 |
| 29 | FATEHABAD | RATIA | S-NPP | 75.61603 | 29.73334 | 14:00:00 | D | 10.70 |
| 30 | FATEHABAD | RATIA | AQUA | 75.61900 | 29.74500 | 14:00:00 | D | 21.70 |

| | | | | | | | | |
|----|-----------|--------|-------|----------|----------|----------|---|-------|
| 31 | FATEHABAD | RATIA | AQUA | 75.55600 | 29.74700 | 14:00:00 | D | 12.30 |
| 32 | FATEHABAD | RATIA | AQUA | 75.56900 | 29.74800 | 14:00:00 | D | 15.70 |
| 33 | FATEHABAD | RATIA | S-NPP | 75.56528 | 29.75174 | 14:00:00 | D | 5.60 |
| 34 | FATEHABAD | RATIA | AQUA | 75.51300 | 29.75200 | 14:00:00 | D | 7.30 |
| 35 | FATEHABAD | RATIA | S-NPP | 75.52231 | 29.75228 | 14:00:00 | D | 5.20 |
| 36 | FATEHABAD | RATIA | S-NPP | 75.63956 | 29.76338 | 14:00:00 | D | 10.40 |
| 37 | FATEHABAD | RATIA | S-NPP | 75.41412 | 29.76944 | 14:00:00 | D | 9.60 |
| 38 | FATEHABAD | RATIA | S-NPP | 75.65459 | 29.77409 | 14:00:00 | D | 9.70 |
| 39 | FATEHABAD | TOHANA | S-NPP | 75.92766 | 29.61574 | 14:00:00 | D | 4.30 |
| 40 | FATEHABAD | TOHANA | S-NPP | 75.82118 | 29.61965 | 14:00:00 | D | 10.20 |
| 41 | FATEHABAD | TOHANA | S-NPP | 75.82334 | 29.62259 | 14:00:00 | D | 10.20 |
| 42 | FATEHABAD | TOHANA | S-NPP | 75.90117 | 29.62486 | 14:00:00 | D | 8.60 |
| 43 | FATEHABAD | TOHANA | S-NPP | 75.90382 | 29.62761 | 14:00:00 | D | 7.20 |
| 44 | FATEHABAD | TOHANA | S-NPP | 75.91940 | 29.63854 | 14:00:00 | D | 4.10 |
| 45 | FATEHABAD | TOHANA | S-NPP | 75.92176 | 29.64084 | 14:00:00 | D | 3.30 |
| 46 | FATEHABAD | TOHANA | S-NPP | 75.76538 | 29.64540 | 14:00:00 | D | 6.90 |
| 47 | FATEHABAD | TOHANA | S-NPP | 75.72735 | 29.68852 | 14:00:00 | D | 8.00 |
| 48 | FATEHABAD | TOHANA | AQUA | 75.73800 | 29.70600 | 14:00:00 | D | 22.20 |
| 49 | FATEHABAD | TOHANA | S-NPP | 75.73863 | 29.71197 | 14:00:00 | D | 9.00 |
| 50 | FATEHABAD | TOHANA | S-NPP | 75.74092 | 29.71316 | 14:00:00 | D | 26.90 |
| 51 | FATEHABAD | TOHANA | S-NPP | 75.73808 | 29.71658 | 14:00:00 | D | 23.70 |
| 52 | FATEHABAD | TOHANA | AQUA | 75.73600 | 29.71700 | 14:00:00 | D | 40.40 |
| 53 | FATEHABAD | TOHANA | S-NPP | 75.74352 | 29.71707 | 14:00:00 | D | 23.70 |
| 54 | FATEHABAD | TOHANA | S-NPP | 75.74039 | 29.71777 | 14:00:00 | D | 26.90 |
| 55 | FATEHABAD | TOHANA | S-NPP | 75.90218 | 29.74068 | 14:00:00 | D | 2.80 |
| 56 | FATEHABAD | TOHANA | S-NPP | 75.90777 | 29.74118 | 14:00:00 | D | 2.80 |
| 57 | FATEHABAD | TOHANA | S-NPP | 75.90425 | 29.74299 | 14:00:00 | D | 5.30 |
| 58 | FATEHABAD | TOHANA | AQUA | 75.74600 | 29.75000 | 14:00:00 | D | 19.40 |
| 59 | FATEHABAD | TOHANA | AQUA | 75.76000 | 29.75100 | 14:00:00 | D | 11.80 |
| 60 | FATEHABAD | TOHANA | S-NPP | 75.74457 | 29.75453 | 14:00:00 | D | 5.00 |
| 61 | FATEHABAD | TOHANA | S-NPP | 75.75548 | 29.75554 | 14:00:00 | D | 3.70 |
| 62 | FATEHABAD | TOHANA | S-NPP | 75.74240 | 29.77303 | 14:00:00 | D | 7.90 |
| 63 | FATEHABAD | TOHANA | AQUA | 75.83600 | 29.77800 | 14:00:00 | D | 10.80 |
| 64 | FATEHABAD | TOHANA | S-NPP | 75.73584 | 29.78176 | 14:00:00 | D | 2.20 |

| | | | | | | | | |
|----|-----------|---------|-------|----------|----------|----------|---|-------|
| 65 | FATEHABAD | TOHANA | S-NPP | 75.83517 | 29.78636 | 14:00:00 | D | 4.00 |
| 66 | FATEHABAD | TOHANA | AQUA | 75.71800 | 29.79600 | 14:00:00 | D | 10.90 |
| 67 | FATEHABAD | TOHANA | S-NPP | 75.72224 | 29.80382 | 14:00:00 | D | 14.20 |
| 68 | JIND | JULANA | S-NPP | 76.47702 | 29.10205 | 14:00:00 | D | 6.10 |
| 69 | JIND | NARWANA | S-NPP | 76.23754 | 29.48092 | 14:00:00 | D | 3.80 |
| 70 | JIND | NARWANA | S-NPP | 76.26436 | 29.50255 | 14:00:00 | D | 8.00 |
| 71 | JIND | NARWANA | S-NPP | 76.08388 | 29.50987 | 14:00:00 | D | 2.10 |
| 72 | JIND | NARWANA | S-NPP | 76.08064 | 29.53811 | 14:00:00 | D | 4.70 |
| 73 | JIND | NARWANA | S-NPP | 76.06699 | 29.53857 | 14:00:00 | D | 12.10 |
| 74 | JIND | NARWANA | AQUA | 76.06600 | 29.53900 | 14:00:00 | D | 19.70 |
| 75 | JIND | NARWANA | S-NPP | 76.07833 | 29.53957 | 14:00:00 | D | 5.70 |
| 76 | JIND | NARWANA | S-NPP | 76.06315 | 29.54119 | 14:00:00 | D | 10.40 |
| 77 | JIND | NARWANA | S-NPP | 76.06879 | 29.54173 | 14:00:00 | D | 10.40 |
| 78 | JIND | NARWANA | S-NPP | 76.06645 | 29.54327 | 14:00:00 | D | 7.30 |
| 79 | JIND | NARWANA | AQUA | 76.31800 | 29.56600 | 14:00:00 | D | 8.60 |
| 80 | JIND | NARWANA | S-NPP | 76.31373 | 29.56981 | 14:00:00 | D | 7.60 |
| 81 | JIND | NARWANA | S-NPP | 76.31572 | 29.56991 | 14:00:00 | D | 11.10 |
| 82 | JIND | NARWANA | S-NPP | 76.15797 | 29.59916 | 14:00:00 | D | 4.30 |
| 83 | JIND | NARWANA | AQUA | 76.17600 | 29.60500 | 14:00:00 | D | 8.00 |
| 84 | JIND | NARWANA | S-NPP | 76.17415 | 29.61021 | 14:00:00 | D | 4.70 |
| 85 | JIND | NARWANA | AQUA | 75.97100 | 29.63100 | 14:00:00 | D | 10.40 |
| 86 | JIND | NARWANA | S-NPP | 75.97313 | 29.63599 | 14:00:00 | D | 10.10 |
| 87 | JIND | NARWANA | AQUA | 76.01200 | 29.65700 | 14:00:00 | D | 12.00 |
| 88 | JIND | NARWANA | AQUA | 76.02600 | 29.65900 | 14:00:00 | D | 10.60 |
| 89 | JIND | NARWANA | S-NPP | 76.02164 | 29.65927 | 14:00:00 | D | 5.30 |
| 90 | JIND | NARWANA | AQUA | 76.12600 | 29.69100 | 14:00:00 | D | 24.30 |
| 91 | JIND | NARWANA | S-NPP | 76.12657 | 29.69729 | 14:00:00 | D | 13.10 |
| 92 | JIND | NARWANA | S-NPP | 75.95992 | 29.70101 | 14:00:00 | D | 4.90 |
| 93 | JIND | NARWANA | S-NPP | 76.03828 | 29.71303 | 14:00:00 | D | 7.70 |
| 94 | JIND | NARWANA | S-NPP | 76.11868 | 29.71568 | 14:00:00 | D | 7.00 |
| 95 | JIND | NARWANA | AQUA | 75.95300 | 29.72000 | 14:00:00 | D | 43.30 |
| 96 | JIND | NARWANA | S-NPP | 75.95161 | 29.72389 | 14:00:00 | D | 8.20 |
| 97 | JIND | NARWANA | S-NPP | 75.95722 | 29.72442 | 14:00:00 | D | 13.90 |
| 98 | JIND | NARWANA | S-NPP | 75.94910 | 29.72595 | 14:00:00 | D | 9.80 |

| | | | | | | | | |
|-----|---------|-----------|-------|----------|----------|----------|---|-------|
| 99 | JIND | NARWANA | S-NPP | 75.95472 | 29.72644 | 14:00:00 | D | 9.80 |
| 100 | JIND | NARWANA | S-NPP | 75.95109 | 29.72857 | 14:00:00 | D | 8.20 |
| 101 | JIND | NARWANA | S-NPP | 75.95669 | 29.72910 | 14:00:00 | D | 13.90 |
| 102 | JIND | NARWANA | AQUA | 75.95200 | 29.73000 | 14:00:00 | D | 17.20 |
| 103 | JIND | NARWANA | S-NPP | 75.95417 | 29.73112 | 14:00:00 | D | 9.80 |
| 104 | JIND | NARWANA | S-NPP | 76.11652 | 29.73459 | 14:00:00 | D | 3.20 |
| 105 | JIND | NARWANA | S-NPP | 76.00488 | 29.73558 | 14:00:00 | D | 5.00 |
| 106 | JIND | NARWANA | S-NPP | 76.15678 | 29.73833 | 14:00:00 | D | 8.80 |
| 107 | JIND | NARWANA | S-NPP | 76.09827 | 29.74244 | 14:00:00 | D | 5.50 |
| 108 | JIND | NARWANA | S-NPP | 76.09598 | 29.74353 | 14:00:00 | D | 6.00 |
| 109 | JIND | NARWANA | S-NPP | 76.12064 | 29.74931 | 14:00:00 | D | 2.80 |
| 110 | JIND | NARWANA | S-NPP | 76.14779 | 29.76622 | 14:00:00 | D | 3.90 |
| 111 | JIND | NARWANA | S-NPP | 76.14555 | 29.76698 | 14:00:00 | D | 4.60 |
| 112 | JIND | NARWANA | S-NPP | 76.10417 | 29.77289 | 14:00:00 | D | 6.80 |
| 113 | JIND | NARWANA | S-NPP | 76.19024 | 29.78529 | 14:00:00 | D | 3.50 |
| 114 | JIND | NARWANA | AQUA | 76.18200 | 29.78800 | 14:00:00 | D | 10.80 |
| 115 | JIND | NARWANA | S-NPP | 76.18334 | 29.79428 | 14:00:00 | D | 10.70 |
| 116 | KAITHAL | GUHLA | S-NPP | 76.31149 | 29.95005 | 14:00:00 | D | 2.60 |
| 117 | KAITHAL | KAITHAL | AQUA | 76.24900 | 29.62400 | 14:00:00 | D | 8.00 |
| 118 | KAITHAL | KAITHAL | AQUA | 76.25600 | 29.63000 | 14:00:00 | D | 10.90 |
| 119 | KAITHAL | KAITHAL | S-NPP | 76.25361 | 29.63188 | 14:00:00 | D | 6.70 |
| 120 | KAITHAL | KAITHAL | S-NPP | 76.25945 | 29.63242 | 14:00:00 | D | 6.70 |
| 121 | KAITHAL | KAITHAL | AQUA | 76.31500 | 29.64700 | 14:00:00 | D | 8.10 |
| 122 | KARNAL | ASSANDH | S-NPP | 76.61504 | 29.48472 | 14:00:00 | D | 2.10 |
| 123 | PALWAL | PALWAL | S-NPP | 77.40691 | 28.05311 | 02:42:00 | N | 0.40 |
| 124 | ROHTAK | ROHTAK | S-NPP | 76.65784 | 28.91711 | 02:42:00 | N | 0.20 |
| 125 | SIRSA | DABWALI | AQUA | 74.93100 | 29.87900 | 14:00:00 | D | 15.00 |
| 126 | SIRSA | DABWALI | S-NPP | 74.93533 | 29.88124 | 14:00:00 | D | 2.60 |
| 127 | SIRSA | DABWALI | AQUA | 74.78000 | 29.98200 | 14:00:00 | D | 9.00 |
| 128 | SIRSA | DABWALI | AQUA | 74.76600 | 29.99000 | 14:00:00 | D | 20.80 |
| 129 | SIRSA | DABWALI | AQUA | 74.77900 | 29.99100 | 14:00:00 | D | 7.20 |
| 130 | SIRSA | DABWALI | S-NPP | 74.77006 | 29.99345 | 14:00:00 | D | 19.80 |
| 131 | SIRSA | ELLENABAD | S-NPP | 74.88084 | 29.42316 | 14:00:00 | D | 3.80 |
| 132 | SIRSA | LANIA | S-NPP | 74.82012 | 29.49716 | 14:00:00 | D | 6.10 |

| | | | | | | | | |
|-----|-------------|----------|-------|----------|----------|----------|---|-------|
| 133 | SIRSA | RANIA | AQUA | 74.82300 | 29.50000 | 14:00:00 | D | 10.50 |
| 134 | SIRSA | RANIA | S-NPP | 74.81956 | 29.50152 | 14:00:00 | D | 6.10 |
| 135 | SIRSA | RANIA | S-NPP | 74.74061 | 29.56451 | 14:00:00 | D | 4.30 |
| 136 | SIRSA | SIRSA | AQUA | 75.05200 | 29.50700 | 14:00:00 | D | 8.50 |
| 137 | SIRSA | SIRSA | S-NPP | 75.04865 | 29.50702 | 14:00:00 | D | 9.20 |
| 138 | SIRSA | SIRSA | S-NPP | 75.23973 | 29.50794 | 14:00:00 | D | 21.90 |
| 139 | SIRSA | SIRSA | S-NPP | 75.04810 | 29.51143 | 14:00:00 | D | 4.00 |
| 140 | SIRSA | SIRSA | S-NPP | 75.23570 | 29.55482 | 14:00:00 | D | 4.10 |
| 141 | SIRSA | SIRSA | S-NPP | 74.94427 | 29.56271 | 14:00:00 | D | 4.70 |
| 142 | SIRSA | SIRSA | AQUA | 74.94000 | 29.56400 | 14:00:00 | D | 12.20 |
| 143 | SIRSA | SIRSA | S-NPP | 75.20479 | 29.69911 | 14:00:00 | D | 5.20 |
| 144 | SIRSA | SIRSA | AQUA | 75.19200 | 29.71600 | 14:00:00 | D | 14.00 |
| 145 | SIRSA | SIRSA | S-NPP | 75.19696 | 29.72095 | 14:00:00 | D | 5.00 |
| 146 | SIRSA | SIRSA | S-NPP | 75.20261 | 29.81403 | 14:00:00 | D | 2.20 |
| 147 | YAMUNANAGAR | JAGADHRI | AQUA | 77.37300 | 30.20000 | 14:00:00 | D | 16.70 |
| 148 | YAMUNANAGAR | JAGADHRI | S-NPP | 77.37386 | 30.20079 | 14:00:00 | D | 6.00 |
| 149 | YAMUNANAGAR | JAGADHRI | S-NPP | 77.22919 | 30.22021 | 14:00:00 | D | 3.80 |

Details of residue burning events in Uttar Pradesh on 11-Nov-2020

| S. No. | District | Tehsil / Block | Satellite | Longitude | Latitude | Time (IST) | Day / Night | Fire Power (W/m ²) |
|--------|---------------|----------------|-----------|-----------|----------|------------|-------------|--------------------------------|
| 1 | ALLAHABAD | KARCHHANA | S-NPP | 81.85701 | 25.17657 | 01:06:00 | N | 0.90 |
| 2 | ALLAHABAD | KARCHHANA | S-NPP | 81.85689 | 25.17853 | 01:06:00 | N | 1.10 |
| 3 | AMBEDKARNAGAR | AKBARPUR | S-NPP | 82.59103 | 26.42957 | 12:18:00 | D | 2.10 |
| 4 | AMBEDKARNAGAR | JALALPUR | TERRA | 82.66300 | 26.31400 | 10:45:00 | D | 5.20 |
| 5 | AURAIYA | BIDHUNA | S-NPP | 79.47656 | 26.64640 | 01:06:00 | N | 1.30 |
| 6 | AURAIYA | BIDHUNA | S-NPP | 79.63829 | 26.75334 | 01:06:00 | N | 0.50 |
| 7 | AZAMGARH | MEHNAGAR | METOP-2 | 83.12117 | 25.95106 | 20:05:00 | N | 7.00 |
| 8 | AZAMGARH | PHULPUR | S-NPP | 82.73453 | 26.14311 | 12:18:00 | D | 3.30 |
| 9 | BADAUN | BADAUN | TERRA | 79.13100 | 28.14500 | 10:45:00 | D | 6.70 |
| 10 | BAGHPAT | BARAUT | TERRA | 77.38200 | 29.13800 | 10:45:00 | D | 9.40 |
| 11 | BAHRAICH | BAHRAICH | S-NPP | 81.81877 | 27.42261 | 02:42:00 | N | 1.40 |
| 12 | BAHRAICH | BAHRAICH | S-NPP | 81.86968 | 27.45309 | 02:42:00 | N | 0.80 |
| 13 | BAHRAICH | BAHRAICH | S-NPP | 81.74943 | 27.50070 | 01:06:00 | N | 0.40 |
| 14 | BAHRAICH | BAHRAICH | S-NPP | 81.75050 | 27.50249 | 01:06:00 | N | 0.30 |
| 15 | BAHRAICH | BAHRAICH | S-NPP | 81.77956 | 27.50364 | 01:06:00 | N | 0.70 |
| 16 | BAHRAICH | BAHRAICH | S-NPP | 81.78056 | 27.50522 | 01:06:00 | N | 0.70 |
| 17 | BALLIA | BALLIA | S-NPP | 84.09562 | 25.80526 | 12:18:00 | D | 2.50 |
| 18 | BALLIA | RASRA | TERRA | 83.93700 | 25.91000 | 10:45:00 | D | 7.80 |
| 19 | BALRAMPUR | BALRAMPUR | S-NPP | 82.23043 | 27.45460 | 01:06:00 | N | 0.50 |
| 20 | BALRAMPUR | BALRAMPUR | S-NPP | 82.23024 | 27.45606 | 01:06:00 | N | 0.50 |
| 21 | BALRAMPUR | UTRAULA | S-NPP | 82.35279 | 27.22704 | 01:06:00 | N | 0.30 |
| 22 | BANDA | ATARRA | S-NPP | 80.50091 | 25.36948 | 14:00:00 | D | 3.90 |
| 23 | BANDA | ATARRA | S-NPP | 80.50043 | 25.37176 | 14:00:00 | D | 4.20 |
| 24 | BAREILLY | BAHERI | S-NPP | 79.49797 | 28.65711 | 01:06:00 | N | 0.70 |
| 25 | BAREILLY | BAHERI | S-NPP | 79.46462 | 28.80419 | 14:00:00 | D | 2.20 |
| 26 | BASTI | BASTI | TERRA | 82.82100 | 26.77900 | 10:45:00 | D | 6.90 |
| 27 | BASTI | BASTI | S-NPP | 82.81865 | 26.77993 | 12:18:00 | D | 3.30 |
| 28 | BASTI | HARRAIYA | S-NPP | 82.43780 | 26.84539 | 01:06:00 | N | 0.40 |
| 29 | BASTI | HARRAIYA | S-NPP | 82.32180 | 26.94089 | 01:06:00 | N | 0.40 |
| 30 | BULANDSAHAR | SHIKARPUR | S-NPP | 78.03168 | 28.20058 | 14:00:00 | D | 2.00 |

| | | | | | | | | |
|----|-----------------|----------------|---------|----------|----------|----------|---|-------|
| 31 | CHITRAKOOT | MAU | TERRA | 81.28000 | 25.22800 | 10:45:00 | D | 5.60 |
| 32 | DEORIA | DEORIA | S-NPP | 83.76180 | 26.63684 | 12:18:00 | D | 6.10 |
| 33 | DEORIA | DEORIA | S-NPP | 83.76787 | 26.68023 | 12:18:00 | D | 5.20 |
| 34 | DEORIA | DEORIA | S-NPP | 83.76825 | 26.68280 | 12:18:00 | D | 6.30 |
| 35 | ETAWAH | SAIFAI | S-NPP | 79.05954 | 26.96464 | 14:00:00 | D | 3.10 |
| 36 | FATEHPUR | KHAGA | S-NPP | 81.07924 | 25.93356 | 01:06:00 | N | 0.60 |
| 37 | GAUTAMBUDHNAGAR | JEVAR | S-NPP | 77.70525 | 28.19859 | 14:00:00 | D | 2.90 |
| 38 | GAUTAMBUDHNAGAR | JEVAR | S-NPP | 77.63935 | 28.24712 | 14:00:00 | D | 2.00 |
| 39 | GAZIPUR | MUHAMMADBAD | TERRA | 83.64400 | 25.89300 | 10:45:00 | D | 4.80 |
| 40 | HAPUR | HAPUR | S-NPP | 77.85409 | 28.75594 | 14:00:00 | D | 1.70 |
| 41 | JALAUN | KONCH | S-NPP | 78.96838 | 25.97553 | 02:42:00 | N | 0.70 |
| 42 | JALAUN | KONCH | S-NPP | 78.96799 | 25.97680 | 02:42:00 | N | 0.60 |
| 43 | JALAUN | URAI | S-NPP | 79.34992 | 26.00620 | 14:00:00 | D | 1.80 |
| 44 | JAUNPUR | MACHHALI SAHAR | S-NPP | 82.20727 | 25.63594 | 01:06:00 | N | 0.60 |
| 45 | JAUNPUR | MARIAHU | S-NPP | 82.55140 | 25.64780 | 01:06:00 | N | 0.50 |
| 46 | JAUNPUR | SHHGANJ | S-NPP | 82.74054 | 25.89386 | 12:18:00 | D | 2.40 |
| 47 | JAUNPUR | SHHGANJ | S-NPP | 82.74071 | 25.89555 | 12:18:00 | D | 2.60 |
| 48 | JHANSI | MOTH | S-NPP | 78.82298 | 25.69177 | 14:00:00 | D | 2.40 |
| 49 | JHANSI | TAHRAULI | AQUA | 78.86300 | 25.60100 | 13:55:00 | D | 14.20 |
| 50 | JHANSI | TAHRAULI | AQUA | 78.88200 | 25.60300 | 13:55:00 | D | 15.20 |
| 51 | JHANSI | TAHRAULI | S-NPP | 78.87348 | 25.60702 | 14:00:00 | D | 5.50 |
| 52 | JHANSI | TAHRAULI | S-NPP | 78.87293 | 25.61237 | 14:00:00 | D | 5.50 |
| 53 | JHANSI | TAHRAULI | S-NPP | 78.87663 | 25.61269 | 14:00:00 | D | 5.50 |
| 54 | KANPUR DEHAT | RASULABAD | S-NPP | 79.90807 | 26.62013 | 14:00:00 | D | 2.80 |
| 55 | KAUSHAMBI | CHAIL | TERRA | 81.57200 | 25.38800 | 10:45:00 | D | 6.80 |
| 56 | KAUSHAMBI | MANJHANPUR | TERRA | 81.36100 | 25.47400 | 10:45:00 | D | 4.30 |
| 57 | KAUSHAMBI | MANJHANPUR | TERRA | 81.35200 | 25.47500 | 10:45:00 | D | 4.80 |
| 58 | KHERI | GOLA | S-NPP | 80.65197 | 28.19653 | 02:42:00 | N | 0.40 |
| 59 | KHERI | GOLA | METOP-2 | 80.43266 | 28.21931 | 20:05:00 | N | 7.00 |
| 60 | KHERI | MOHMADI | S-NPP | 80.38464 | 27.73347 | 14:00:00 | D | 5.20 |
| 61 | KHERI | MOHMADI | S-NPP | 80.38862 | 27.81993 | 02:42:00 | N | 0.50 |
| 62 | KUSHINAGAR | HATA | S-NPP | 83.59013 | 26.93063 | 12:18:00 | D | 2.10 |
| 63 | KUSHINAGAR | TAMKUHI RAJ | S-NPP | 84.05645 | 26.65486 | 12:18:00 | D | 3.50 |

| | | | | | | | | |
|----|-----------------|---------------|---------|----------|----------|----------|---|------|
| 64 | KUSHINAGAR | TAMKUHI RAJ | S-NPP | 84.03501 | 26.78060 | 12:18:00 | D | 1.50 |
| 65 | LUCKNOW | MOHANLAL GANJ | S-NPP | 81.10732 | 26.74777 | 14:00:00 | D | 3.20 |
| 66 | MAHARAJGANJ | MAHARAJGANJ | S-NPP | 83.48711 | 27.03379 | 12:18:00 | D | 1.60 |
| 67 | MAINPURI | BHOGAON | S-NPP | 79.17422 | 27.05005 | 01:06:00 | N | 0.40 |
| 68 | MAINPURI | BHOGAON | S-NPP | 79.17334 | 27.05066 | 01:06:00 | N | 0.60 |
| 69 | MATHURA | MAHABAN | S-NPP | 77.86188 | 27.48621 | 02:42:00 | N | 0.90 |
| 70 | MATHURA | MAT | S-NPP | 77.75581 | 27.85372 | 02:42:00 | N | 0.60 |
| 71 | MATHURA | MAT | METOP-2 | 77.71502 | 27.88244 | 20:05:00 | N | 7.00 |
| 72 | MATHURA | MAT | S-NPP | 77.74541 | 27.89150 | 02:42:00 | N | 1.40 |
| 73 | MATHURA | MAT | S-NPP | 77.73715 | 27.89349 | 02:42:00 | N | 1.60 |
| 74 | MAU | MADHUBAN | S-NPP | 83.58861 | 26.15433 | 12:18:00 | D | 3.40 |
| 75 | MEERUT | MEERUT | S-NPP | 77.74523 | 28.87366 | 14:00:00 | D | 2.00 |
| 76 | MEERUT | SARDHANA | S-NPP | 77.60891 | 29.17260 | 12:18:00 | D | 3.50 |
| 77 | MIRZAPUR | MARIHAN | TERRA | 82.61500 | 24.86300 | 10:45:00 | D | 6.80 |
| 78 | MUZAFARNAGAR | BUDHANA | S-NPP | 77.48790 | 29.23899 | 14:00:00 | D | 3.50 |
| 79 | MUZAFARNAGAR | BUDHANA | S-NPP | 77.48862 | 29.24144 | 14:00:00 | D | 4.30 |
| 80 | SHAHJAHANPUR | TILHAR | S-NPP | 79.64465 | 27.97237 | 01:06:00 | N | 0.70 |
| 81 | SHAHJAHANPUR | TILHAR | METOP-2 | 79.84060 | 28.20134 | 20:05:00 | N | 7.00 |
| 82 | SHARANPUR | NAKUR | S-NPP | 77.35064 | 29.86427 | 02:42:00 | N | 0.20 |
| 83 | SHRAWASTI | BHINGA | S-NPP | 81.98792 | 27.66069 | 01:06:00 | N | 0.50 |
| 84 | SHRAWASTI | BHINGA | S-NPP | 81.98851 | 27.66594 | 01:06:00 | N | 0.20 |
| 85 | SHRAWASTI | BHINGA | METOP-2 | 81.71383 | 27.81057 | 20:05:00 | N | 7.00 |
| 86 | SIDDHARTHANAGAR | BANSI | S-NPP | 82.90943 | 27.14495 | 01:06:00 | N | 1.90 |
| 87 | SIDDHARTHANAGAR | BANSI | S-NPP | 82.91003 | 27.14987 | 01:06:00 | N | 1.20 |
| 88 | SIDDHARTHANAGAR | BANSI | S-NPP | 82.84071 | 27.24082 | 12:18:00 | D | 2.90 |
| 89 | SIDDHARTHANAGAR | DOMARIYAGANJ | TERRA | 82.53600 | 27.29300 | 10:45:00 | D | 4.40 |
| 90 | SIDDHARTHANAGAR | NAUGARH | S-NPP | 83.14962 | 27.40574 | 12:18:00 | D | 2.00 |
| 91 | SIDDHARTHANAGAR | NAUGARH | S-NPP | 83.14858 | 27.40671 | 12:18:00 | D | 2.60 |
| 92 | SIDDHARTHANAGAR | SHOHRATGARH | S-NPP | 82.98274 | 27.40722 | 12:18:00 | D | 1.80 |
| 93 | UNNAO | PURWA | S-NPP | 80.91421 | 26.43855 | 14:00:00 | D | 2.50 |
| 94 | UNNAO | PURWA | S-NPP | 80.91521 | 26.43881 | 14:00:00 | D | 3.30 |

The study used images received from following Satellites at IARI Satellite Ground Station

| S. No. | Satellite Name | Sensor | Resolution (meter) | Day / Night Passes |
|--------|----------------|--------|--------------------|--------------------|
| 1. | Suomi NPP | VIIRS | 375 / 750 | Both |
| 2. | Terra | MODIS | 1000 | Both |
| 3. | Aqua | MODIS | 1000 | Both |
| 4. | NOAA – 18 | AVHRR | 1000 | Night |
| 5. | NOAA – 19 | AVHRR | 1000 | Night |
| 6. | Metop - 1 | AVHRR | 1000 | Night |
| 7. | Metop - 2 | AVHRR | 1000 | Night |

Study Team

| | | | |
|--------------|-----------------------|--|--|
| ICAR – HQ | Dr K. Alagusundaram | DDG (AG. ENGG.) | ddgengg@icar.org.in |
| | Dr S. Bhasker | ADG (NRM) | adgagroandaf@gmail.com |
| | Dr K.K. Singh | ADG (AG. ENGG.) | kanchansingh044@gmail.com |
| ICAR - IARI | Dr V.K. Sehgal | Professor & Nodal Scientist | iaricreams@gmail.com |
| | Dr Rajkumar Dhakar | Scientist | rajdhakar.iari@gmail.com |
| | Mr Rakeswer Verma | Chief Technical Officer | rakeshwar.verma@icar.gov.in |
| | Mr Mohd Jahangir | Lab Assistant (KRISHI) | mjahangir198@gmail.com |
| ICAR - ATARI | Dr Rajbir Singh | Director ATARI (Zone-I) Ludhiana | rajbirsingh.zpd@gmail.com |
| | Dr S.K. Singh | Director ATARI (Zone-II) Jodhpur | sushilsinghiipr@yahoo.co.in |
| | Dr Atar Singh | Director ATARI (Zone-III) Kanpur | zpdicarkanpur@gmail.com |
| ICAR - IASRI | Dr Rajender Parsad | Director IASRI | rajender.parsad@icar.gov.in |

Softcopy of this report and latest statistics can be seen on <http://creams.iari.res.in>

GIS Maps of fire events can be visualized online on ICAR KRISHI Geoportal website: <http://geoportal.icar.gov.in:8080/geoexplorer/composer/>

(Part of KRISHI Portal: <https://krishi.icar.gov.in> initiative)
